The Weather
Thursday: Fair
Details page two

THE PONTIAC PRESS

Home Edition

112th YEAR ★ ★ ★ PONTIAC, MICHIGAN, WEDNESDAY, JUNE 23, 1954—44 PAGES ASSOCIATED PRESS UNITED PRESS INTERNATIONAL NEWS SERVICE 7c

No Milk Deliveries in City After Tomorrow

★ ★ ★ ★ ★ ★ ★ ★ ★

Asks Non-Aggression Pacts

Eden Suggests Treaties as Part of Asia Defense

Commons Talk Urges Locarno-Like Alliances to Insure Peace

LONDON (AP)—Foreign Secretary Anthony Eden today suggested a Southeast Asian defense system that would include non-aggression pacts with the Communists.

Just back from the Geneva conference, Eden told the House of Commons:

"I hope it will be possible to agree to some system of Southeast Asian defense to guard against aggression.

"I hope we could have a reciprocal arrangement for both sides to take part, such as Locarno, and we could have a defense alliance such as NATO is in Europe."

Locarno was a series of five treaties negotiated in the Swiss city of that name in October 1925 between Germany on the one hand and France, Britain, Italy and Poland on the other. The aim was to guarantee continuation of peace and existing territorial boundaries. It proved effective until the rise of Hitler.

Eden spoke in a voice charged with emotion and some members took his remarks as critical of U. S. Secretary of State Dulles as he declared:

"My belief is that by refraining from any precipitous move toward

(Continued on Page 2, Col. 5)

City OKs Ban on Sunday Sale

New Ordinance Curbs Selling Furniture, TV Sets on Sabbath

An ordinance prohibiting the Sunday sale of furniture and household appliances was approved by the Pontiac City Commission last night, over the protest of an attorney for a local furniture store and the negative vote of a commissioner.

The law, which also forbids selling radio, television sets, carpeting and lioleum, received approval from all but Commissioner Dr. Roy V. Cooley. It becomes effective in 10 days.

Attorney George Cram appeared on behalf of Lords Furniture and Appliance Co., 125 W. Huron St. He sought an adjournment on the matter to allow his clients to return to the city.

S. H. Syde, treasurer of the firm, has called the law "discrimination and damaging," and said he would be grateful for an opportunity to present some information on the matter.

In urging the matter be tabled, Syde said, "Our position is most vital to the freedom of American business and most important to the rights and privileges of the workers and taxpayers of this community."

Commissioner Cooley, who previously gained a week's delay

(Continued on Page 2, Col. 6)

Heat's On for Nudists!



United Press Photo

ALL-OUT FOR COMFORT—At Palisades Amusement Park in New Jersey, 19-month-old Benjamin Fox toured the park in visible comfort until a friendly policeman explained that an innocent smile and a few beads of perspiration did not add up to an adequate costume. Ben had wandered away from his parents.

Raging River Forces 7,500 to Leave Homes in Iowa

DES MOINES (AP)—Under emergency police orders a precautionary evacuation of 7,500 persons from low-lying areas was completed here today as the Des Moines River rose past the high mark set in 1947's disastrous flood.

Officials said the total included hundreds of families who voluntarily left their homes yesterday and last night.

About 12 square blocks which were without adequate dike protection in the city's southeast bottoms already were flooded.

Elsewhere, the levees still were holding but were under great pressure. All threatened areas had been cleared of people except for workers and those still moving out their possessions.

The raging river was more than four feet above the 23-foot flood stage and nearly a foot above the 1947 high. It still was rising with a crest of 29 to 30 feet due by tomorrow.

Volunteer workers and National Guardsmen were doing levee work around the clock and emergency calls were out for more workers.

City officials were pessimistic over whether all the levees would hold. They were designed to withstand a 28-foot crest. Sandbags were being hastily placed against the anticipated peak.

If the levees give way a fifth of the city will be flooded and 3,000 to 4,000 persons will be made homeless.

"Nobody knows what will hap-

(Continued on Page 2, Col. 7)

Clock-Conscious Cop Ignores Job; Is Fined

BERLIN (AP)—A policeman was sentenced today to seven weeks in prison—and fired—for being a clockwatcher.

Witnesses said the cop, Erwin Plessor, was on duty outside a food shop when a thief burst into the street and ran away. Clerks rushed out and told the policeman the thief had seized food. They said Plessow looked at his watch and said:

"In three minutes, I'm off duty. It wouldn't be worthwhile chasing him."

Guatemalan Rebel Leader Says Troops Are Prepared

By SAM SUMMERLIN

TEGUCIGALPA, Honduras (AP)—Col. Carlos Castillo Armas said today his anti-Communist forces in Guatemala "are prepared for a long or short battle" in efforts to take over the government.

The rebel leader was interviewed by this reporter and other correspondents at his headquarters in Esquipulas, Guatemala. Asked how long he thought would be required to unseat the government of President Jacobo Arbenz Guzman, he responded:

"It depends on how long Arbenz keeps thinking he can win."

Esquipulas, a town of 12,000, is six miles inside Guatemala. Col. Castillo Armas was dressed in khaki, with black boots and a leather jacket. He appeared very weary.

Last night the government of Honduras, where Castillo Armas hatched the plans for the revolt, reported this country had been attacked by mystery planes.

A communique from the rebel army, claimed the capture of three additional small towns about 25 miles inside Guatemala. These towns—Vado Hondo, Jacotan and

(Continued on Page 2, Col. 7)

Osmun's Town and Country.. Tel-Huron
Open every night 'til 9 o'clock

Waterford Tract for County Use Okayed by City

Commission Stipulates Oakland Pay Services; Public to Vote Aug. 3

Pontiac City Commissioners last night conditionally approved the annexation of an 111-acre tract of Waterford Township as the site for the proposed county office buildings.

The city lawmakers stipulated that all costs of services to the land, which lies between Telegraph road and the city's West boulevard boundary, would be borne by the county.

They also added that they would like the Oakland County Board of Supervisors to put the present downtown courthouse site back on the tax roll as soon as possible, at least by two years. It is tax-free while county-owned.

County residents will go to the polls Aug. 3 to decide on a $4,500,000 bond issue for the new courthouse, and a special half mill tax levy for the next 20 years to finance it.

Waterford Township officials approved the annexation of the site May 21, and the County Board of Supervisors asked the city to consider the annexation April 19.

Both conditions which the commission listed have been discussed previously with county officials.

A vote on the annexation is unnecessary as the land is publicly-owned.

Last-Half Outlook? Babson Looks Ahead

Roger W. Babson was right in his forecast for business and politics for the first half of 1954. What does he foresee for the coming six months?

His predictions are revealed in his semi-annual forecast, to be published Thursday in the Pontiac Press.

This noted economist lists industries which he believes will hold up well in the last half of the year, and warns of those which may find the going a little slower.

Watch for his analysis in tomorrow's Pontiac Press.

Would Extend NATO

OSLO, Norway (AP)—The Norwegian Storting (parliament) early today approved extension of NATO protection against aggression to West Germany.

Hears Sentence on Stretcher



AP Wirephoto

GORDON ERVIN IN COURT—Stretcher-bound and handcuffed, Gordon D. Ervin, 27, of Pontiac is being taken from the Washtenaw county courthouse in Ann Arbor minutes after receiving a 50 to 60 year state prison sentence yesterday for armed robbery. Ervin, who along with his brother, Charles E. Ervin, attempted an escape from the building Monday night, was found guilty of holding up a supermarket here Feb. 26. The younger Ervin, recaptured minutes later, was shot but not seriously injured during the escape attempt.

Reports to Key Senators

Much of Indochina Nation to Stay Free, Says Smith

WASHINGTON (AP) — Under Secretary of State Walter Bedell Smith was quoted as telling a White House conference of congressional leaders today that most of Indochina probably will remain free from Communist control.

"They still expect Laos, Cambodia and part of Vietnam to resist communism," a veteran senator, who asked that his name not be used, said in an interview.

The senator was one of 30 key Congress members, both Republicans and Democrats, who were invited by President Eisenhower to hear a report by Smith on the stalemated conference with the Communists at Geneva on Korea and Indochina.

"Under Secretary Smith gave us a detailed report on what went on at Geneva, what is expected of our allies and what the reactions of the Russians appeared to be," the senator said.

"He gave us the realities but did not regard the situation as hopeless. They had no new plan or proposals but seemed to think things might be more definite after the conference here with Churchill and Eden."

Prime Minister Churchill and Foreign Minister Eden of Britain are due here Friday for conferences with President Eisenhower and Secretary of State Dulles.

One House member, also asking not to be named, said he received the impression that the State Department expects France to seek a "truce at any price" in Indochina. He spoke of the tone of Smith's review as "pessimistic."

Film Actress Will Wed



AP Wirephoto

WANDA HENDRIX REVEALS PLANS—Film Actress Wanda Hendrix and James Langford Stack Jr., pictured together, have revealed plans to marry Saturday. Stack is the socially prominent brother of movie actor Robert Stack. He is 38, Miss Hendrix 26. She formerly was married to Audie Murphy, World War II hero and now a film actor.

Warm Weather Set to Return

High of 82-87 Degrees Is Forecast Thursday With Fair Skies

Cooler weather invaded the Pontiac area on the first full day of summer yesterday and touched off an evening thundersquall that sent fishermen and swimmers scurrying for shelter.

More cool weather is forecast for tonight, but warmer temperatures are due Thursday.

The U. S. Weather Bureau predicted a low of from 54 to 58 tonight and a high of from 82 to 87 Thursday. Generally fair weather is anticipated.

The mercury reached a high of only 82 degrees Tuesday following a Monday high of 92. A savage thunderstorm heralded the arrival of summer at 5:15 p. m. Monday.

Yesterday's squall hit Pontiac about 8:30 p.m., dropping the temperature from 73 to 64 degrees in 15 minutes. Rainfall totaled .13 of an inch.

Pontiac City Airport officials clocked gusts of wind at 45 miles an hour, and traffic was slowed on main arteries by blinding rain. No heavy damage was reported.

The thermometer rose from a low of 59 early this morning to 60 at 8 a.m. in downtown Pontiac. The 2 p.m. reading was 70 degrees.

This is only the second day since June 8 that the mercury failed to reach the 80-degree mark. The previous coolest day was June 20.

Fire Burns Lumber Valued at $10,000

Fire destroyed an estimated $10,000 worth of lumber stored in an open shed at the M. A. Benson Co., 549 N. Saginaw St., this morning, according to Pontiac Fire Department.

Eleven firemen from Stations 1 and 4 fought the flames for more than an hour after the fire broke out at 4:30 a.m., said Assistant Fire Chief Max W. Wells. No one was reported injured.

Fire Marshal Charles E. Metz and Wells said the fire might have been caused by prowlers seeking shelter in the shed. Damage to the shed was estimated at $750.

Liberals Pick Officials

SEOUL (AP) — President Syngman Rhee's Liberal party, which won its first solid working majority in the National Assembly last month, today named chairmen of all 14 legislative committees.

Osmun's Town and Country.. Tel-Huron
Open every night 'til 9 o'clock

Desperadoes Are Sentenced

Pontiac Gunmen Get 50-60 Years in Prison as 44 Stand Guard

Gordon and Charles Ervin of Pontiac each were sentenced to 50 to 60 years in prison in Ann Arbor yesterday by Circuit Judge James R. Breakey Jr. while 44 policemen guarded against any possible escape attempts.

Gordon, 27, was shot in the chest by sheriff's deputies Monday while making a desperate break for freedom from the second floor of the Washtenaw County Courthouse.

Charles, 37, was recaptured by other officers as he leaped 40 feet to the ground, practically into their arms. He suffered back injuries.

The two lay on stretchers as sentence was pronounced. Nine officers surrounded the cots and 35 others patrolled outside the courthouse.

The pair was taken immediately to Southern Michigan Prison at Jackson — Gordon in an ambulance.

Only moments before their escape attempt, a jury had found them guilty of an Ann Arbor supermarket holdup last April 2.

In Detroit similar precautions were taken while Federal Judge Arthur F. Lederle passed sentence on Hugh T. Cox, 21, of Pontiac, and James J. Minder Jr., 24, of Dearborn, for robbing a Manufacturers National Bank branch in Dearborn.

Police described the two pairs of desperadoes as bandit teams who sometimes collaborated on holdups. Cox and Minder were suspected of participating in the Ann Arbor holdup with the Ervins and police are convinced other links exist between the men.

Cox and Minder were taken immediately to the Federal Correctional Institute at Milan. Cox was sentenced to 15 years, Minder, 13.

South Koreans Cheer Revolt in Guatemala

SEOUL (AP)—The South Korean government today hailed the anti-Communist revolt in Guatemala.

Vice Minister of Foreign Affairs Cho Chung Whan told newsmen "the Guatemalan revolt was another expression of hatred of communism."

Cash and Carry Places to Stay Open in Strike

Special Plan Made for Health Cases; Mediator Urges Truce

Pontiac's milk supply will be almost completely cut off within 24 hours unless last-ditch mediation efforts halt a Detroit area CIO milk workers' strike scheduled to start at midnight.

A survey today found only a few cash-and-carry non-union Pontiac dairies that can go on producing milk if the strike goes through.

Their possible top production was estimated at 14,500 quarts a day—only a fraction of Pontiac City's average daily consumption of 93,000 quarts. Pontiac's fringe areas use another 107,000 quarts a day.

Unless the strike is canceled, all milk deliveries to Pontiac homes will end with Thursday's runs.

But George McLean, secretary of United Dairy Workers Local 83, CIO, said milk will be delivered to hospitals and convalescent homes.

He said plans would be worked out to let families of "distress cases" — bottle-fed infants and people whose doctors say they must have milk to stay healthy—pick up emergency milk supplies at local dairies.

"We haven't completely worked out the details of these arrangements yet," he said.

Meanwhile, Michigan's Labor Mediation Board pushed efforts to avert the milk strike and local grocers started searching for ways to obtain milk if the Detroit supply stops.

George Bowles, mediation board chairman, urged dairy companies and union officials not to take action before further strike settlement efforts.

Bowles said he would ask Gov. G. Mennen Williams to name a three-man, fact-finding panel to help companies and the union reach an agreement.

Detroit Local 83 members voted 3 to 1 Tuesday to reject company proposals to cut home deliveries to six days a week to comply with drivers' requests for a shorter work week. Milkmen want to continue a seven-day delivery plan.

Non-driving milk workers want a 40-hour week, instead of the present 48 hours, with no cut in pay.

The CIO milk production workers are scheduled to stop work at midnight tonight. Drivers will deliver today's milk Thursday before leaving their trucks.

Pontiac area's Huron, Dixie, Richardson Farm and Snyder dairies said they will keep on processing milk "as long as we can get it from farmers." None of the four dairies deliver milk to homes — all are cash-and-carry depots.

Nye Dairy said its regular customers will be able to pick up some milk at the dairy.

Grady Smith, a director of Michigan Retail Grocers' Assn., said grocers will probably lay in extra canned and powdered milk "and if the strike lasts long, we'll try to find other sources for bottled milk." Smith said it is possible to import milk from outside Michigan.

Howard F. Simmons, secretary-manager of Michigan Milk Producers Assn., said the strike would cost Michigan farmers $110,000 a day. He said more than a million quarts of milk "would be dumped on the ground."

Cuts in Foreign Aid Plan Not Wise, Says President

WASHINGTON (AP) — President Eisenhower said today, any cuts in the administration's proposed $3,447,700,000 foreign aid program would be "unjustified and unsafe" in the light of "the continued ruthless drive of Communist imperialists for world domination."

In a special message to Congress, Eisenhower said in an allusion to the Indochina War:

"Recent events in Southeast Asia have created grave uncertainty. The security of that region and the interests of the United States and its allies there are clearly endangered.

"It is, therefore, critically important that the Congress authorize the appropriation of funds needed to provide military and other assistance to this area and that authority be granted to adjust the use of these funds to rapidly changing conditions."

Eisenhower's message came as the House Foreign Affairs Committee moved toward a possible final decision on how much should be recommended for foreign aid in the fiscal year beginning July 1.

In Today's Press

Billy Rose 6
Birmingham 2
Bob Considine 15
Comics 20
County News 28, 37
David Lawrence 6
Dr. George Crane 6
Editorials 6
Emily Post 20
Hal Boyle 4
Markets 37
Patterns 20, 22
Sports 31, 32, 33, 34, 35
Theaters 30
TV-Radio Programs 42
Want Ads 38, 39, 40, 41, 42
Women's Pages ..... 18 thru 23

Acquisition of Land Near Bowers Fire Station Site Considered for City Park

From Our Birmingham Bureau

BIRMINGHAM — Acquisition of the property between Elm street and the fire station site on the north side of Bowers street, which would become a park for the area, was discussed at an informal hearing with some 30 property owners and the Planning Board last night.

Charles B. Kass was appointed chairman of the neighborhood group to discuss with other residents in the area the possibility of setting up a special assessment district.

Any further hearings on rezoning the lots from a present residential classification to business were tabled for a month.

Because the lots face businesses they have not been built up with single family residences, according to some of the property owners.

In other action, City Planning Director Robert Boatman submitted the results of a 12-hour traffic survey conducted May 13th near the west Maple - Cranbrook intersection, to determine the number of drivers heading south of Birmingham.

The survey was made to check on the belief of the City Commission and the board that opening 14-Mile between Cranbrook and Southfield would relieve much of the traffic congestion in the central business district or on residential streets like Lincoln, Larchlea, Shirley and Northlawn.

Boatman said the survey showed that approximately 3,000 vehicles could use 14-Mile road daily if it were extended.

The board instructed him to confer with Oscar Gunderson, traffic consultant, before a formal report is made to the Commission.

• • •

Mrs. William McCallum of 943 E. Maple, received national recognition at the Michigan convention of the Women's Farm and Garden Assn., which ended Monday in Detroit.

She was the recipient of a national award for outstanding achievement in extension work and was elected to the national council for a three-year term.

A past president of the local group, Mrs. McCallum has been active on both state and local committees and has been instrumental in organizing many new clubs in other Michigan communities.

Other local chairmen receiving special state awards in their respective fields were Mrs. William Lowrie, conservation; Mrs. Harvey Bushnell, education; Mrs. Seth Slawson, program development, and Mrs. William Howell, civic improvement.

Mrs. Craig Richey was given an honorary award for community beautification at the Kalamazoo convention of the Federated Garden Clubs of Michigan. The award was in recognition of her efforts as chairman of the local garden club show last December.

• • •

The local YMCA will furnish roller skating shoes for youngsters taking part in tomorrow's Da-Y program. A full day has been planned, with swimming and free play at Cass Lake to follow the morning's skating activities.

• • •

After they viewed a film on "The Art of Bootmaking" at last night's dinner meeting, Kiwanis Club members turned to a discussion of coming projects. In the immediate future is a paper drive, which will begin Saturday under the direction of Clarence Nichols.

• • •

At this week's meeting, the City Commission awarded the contract for surfacing the four new Eton Park tennis courts to Detroit Concrete Products Co., with a low bid of $3,150.

Adams Village Project Started

Ground Broken for 1st of 122 Duplex Units by Reid-Paterson Co.

BIRMINGHAM — City officials who have been negotiating with the Reid-Paterson Co. for the past several months over development of the Porritt property, saw the first spadeful of earth turned at ground-breaking ceremonies yesterday morning on the $3.5 million project.

Duplexes are first on the list of the 122 residential units to be constructed on the 45 acres, which were annexed from Troy Township at the April election.

Adams Village, as the property has been re-named, will be built up with 106 duplex units, 16 single-family residences at the north end of the property, all to be sold to individual purchasers, and business frontage on Adams road.

The first duplex units will be constructed along the southeastern edge of the acreage. The firm hopes to have one unit completed by the end of September.

Mayor Charles Rentrew, City Clerk Irene Hanley, Assistant City Manager Jack Walker and City Engineer L. R. Gare were among those attending.

Chicago Girl Killed in Maple Rd. Crash

Geraldine Ginter, 15, of Chicago, was killed yesterday afternoon when the car in which she was riding on West Maple road hit a tree.

The driver Joseph M. Thornton, 17, of Detroit, told Oakland County sheriff's deputies that he tried to avoid a westbound car that was coming at him and swerved to the right. Thornton, who suffered bruises, was not held.

Reported in satisfactory condition today at Pontiac General Hospital is another passenger, Dianne Reeves, 15, of Detroit, who suffered a skull fracture, according to hospital authorities. The Ginter girl was visiting with the Reeves family.

According to Deputies Dale Reagan and Jack Davis, Thornton's car was traveling west on Maple road about ¼ of a mile from Halstead road when the car hit the tree and bounced about 20 feet.

The Weather

PONTIAC AND VICINITY — Generally fair tonight and Thursday. Somewhat warmer Thursday. Low tonight 54 to 58. High Thursday 87 to 92. Winds becoming light and variable tonight and southeast to south 10 to 15 miles Thursday.

Today in Pontiac

Lowest temperature preceding 8 a. m. 59

At 8 a.m.: Wind velocity 13 m.p.h. Direction Northwest.

Sun sets Wednesday at 8:12 p.m.

Sun rises Thursday at 4:56 a.m.

Moon sets Wednesday at 12:38 p.m.

Moon rises Thursday at 12:16 a.m.

Tuesday in Pontiac

(As recorded downtown)

Highest temperature	82
Lowest temperature	62
Mean temperature	72
Weather—Partly cloudy .13 of rain	

Downtown Temperatures

6 a. m.	60	11 a. m.	64
7 a. m.	60	12 m.	67
8 a. m.	60	1 p. m.	69
9 a. m.	60	2 p. m.	70
10 a. m.	62		

One Year Ago in Pontiac

Highest temperature	84
Lowest temperature	50
Mean temperature	67
Weather—Partly cloudy.	

Highest and Lowest Temperatures This Date in 87 Years

98 in 1923 42 in 1877

Tuesday's Temperature

Alpena	74	53	Los Angeles	73	62
Battle Creek	78	54	Memphis	97	71
Brownsville	92	76	Miami	85	72
Buffalo	82	61	Milwaukee	81	58
Cadillac	74	50	New Orleans	98	73
Cincinnati	91	62	New York	86	70
Denver	94	66	Phoenix	109	81
Detroit	84	60	Pittsburgh	89	63
Fort Worth	98	76	Seattle	66	51
Houghton	67	49	St. Louis	91	65
Kansas City	88	66	Traverse City	74	53
Lansing	78	54	Tampa	88	74

Search Widens for Youth, 16

Alpena, New York State Authorities Notified After Boy Disappears

Oakland County sheriff's detectives are widening their search today for a 16-year-old Harper Woods youth missing since June 13.

Ernest Lacasse of 20666 Hollywood, who was at first believed drowned in Stoney Lake near Oxford, is now being sought in Alpena and two New York cities on the chance that he might have traveled to one of these places after his disappearance.

Detective Mahlon France and Deputy William Smith searched abandoned buildings, and gravel pits in the Stoney Lake area without results yesterday. They also carried the search back to the lake, where an unidentified witness said Lacasse was seen bathing June 13, shortly before he disappeared.

Detective David Brann said that messages to Alpena and New York State authorities are being sent out on the chance that the boy may have gone there because of past ties.

2 Pontiac Area Men Arrested in Theft

Two Pontiac area men are being held in Oakland County Jail today on charges of larceny from an auto.

Dock A. King, 27, of 3255 Warren, Drayton Plains, and Robert L. Rowland, 19, of 342 Oakland Ave., were arrested by Waterford Township Police early today after police questioned them about an auto stripping which occurred earlier at Airport and Williams Lake Rds.

Officers Charles Whitlock and Donald Gravlin said they spotted a suspicious car stopped near a parked car and stopped to investigate. The car sped off but officers noted the license number.

Officers said auto accessories had been stripped from the parked auto, so they began a search of the suspicious car, located it and arrested the occupants, King and Rowland. The missing auto accessories were found in King's car, according to Police Chief Frank Van Atta.

Accused Man Waives Larceny Examination

Leonard J. Daffron, 22, of 22 School St., waived examination on a charge of larceny from a building yesterday before Springfield Township Justice Emmett J. Leib.

He was unable to furnish a $750 bond and is in Oakland County Jail awaiting arraignment in Circuit Court June 28.

Daffron is accused of breaking into an Avon Township garage June 16 and taking a lawn mower, which was later recovered by Michigan State Police of the Romeo Post in a pawn shop.

Victim on Critical List

Elmer Bryant, 31, no known address, struck by a taxi Saturday, is still in critical condition, accordint to Pontiac General Hospital authorities. In a statement to Oakland County Prosecutor's office yesterday, taxi driver Harold G. Hale, 47, of 5052 Lamont St., Drayton Plains, said he didn't see the pedestrian until the impact.

Father, Son Injured in Head-on Crash

BIRMINGHAM—A head-on truck collision at Southfield and 14-Mile road injured a father and son yesterday.

Reported in fair condition at St. Joseph Mercy Hospital, Pontiac, is Bobbie Lee Craig, 19, of Detroit. He received head, chest, left arm and right leg injuries. His father, Lois, 43, a passenger in the panel truck driven by the son, is in good condition with face and neck cuts and possible back injuries.

Police said Charles L. Thomas, 31, of 479 Fildew, Pontiac, was ticketed for not having his two-ton truck under control. Thomas told police he was traveling north on Southfield when an unidentified car stopped short in front of him near the intersection.

He said he swerved to avoid hitting the car and struck the panel truck.



HELSINKI COOLER—When summer heat reached high levels in Helsinki, Finland, the water was most attractive to the very young ladies shown above, whose lack of bathing suits troubled them not at all.

Pontiac Deaths

Robert M. Ewing

Word has been received here of the death of Robert M. Ewing, 65, former resident of Pontiac, in Ironwood Monday morning. Mr. Ewing left Pontiac in 1930 and was treasurer of the Timber Producers Assn. of the Upper Peninsula and Wisconsin.

In Pontiac Mr. Ewing was employed at Oakland Motor Car Co., now Pontiac Motor Division. He resided here on Auburn Avenue and on Edith Street. Surviving are the widow, Lillian and a daughter, Maurine.

The body will be brought to Saline for a burial service in the Funeral home there Thursday at 3 p.m. The funeral was today in Ironwood.

Three-Car Collision Injures 2 Slightly

A three-car crash injured two persons slightly yesterday at Auburn Ave. and S. Paddock St., according to Pontiac Police.

Charles A. Troop, 61, of 180 E. Huron St. was treated at Pontiac General Hospital for possible rib fractures and Elmer Maki, 56, of 182 Rockwell St., a cab driver, was treated for cuts and bruises.

Witnesses told police Maki went through a red light knocking Troop's auto into another car driven by William D. Peralta, 27, of 2091 Rockhaven St.

Russian Chess Team Needs One Point for Victory

NEW YORK (UP) — Russia's chess aces need a single point to lock up their victory as their tournament with America's best players goes into its fourth and last round tonight.

The Russian team led 15½ points to 7½ as all but one of the third-round games were completed yesterday.

A verbal tempest over whether America's No. 1 player, Samuel Reshevsky, was the victim of a "long count" in his third game with Vassily Smyslov was resolved when Reshevsky fought to a draw.

Reshevsky had charged that Smyslov's time clock failed to work right, giving the Russian an extra 35 minutes to complete the required 40 moves in the Monday night session. Reshevsky, pressed for time, had to play feverishly to get under the wire.

Play was resumed where it left off and after 56 moves Smyslov, although he had two pawns to Reshevsky's one, offered the draw. Each had a rook on the board. They have drawn all three of their games.

8 County Men Pass Bar Examinations

Two Pontiac men, one from Birmingham and five from Royal Oak were among those who passed the April bar examinations, according to State Bar Examiners. Some 262 aspirants took the recent tests.

Successfully passing the exams were Andrew F. Valenti and James L. Howlett of Pontiac; S. James Pillars of Birmingham and Stanley E. Burke; Robert P. Allen; Charles F. Willingh; Donald M. Wilkinson Jr. and Jack F. Shantz, all of Royal Oak.

Seoul Blaze Razes 1,000 Houses, Shops

SEOUL (INS) — American and South Korean fire fighters brought a roaring blaze in downtown Seoul under control after flames swept an estimated 1,000 flimsy houses and shops in the market area.

The fire was believed to have started in a tailor shop.

American and Korean equipment was used to battle the flames.

Bulldozers pushed down tottering walls in an effort to avoid injuries from falling debris and to build firebreaks.

The Seoul city team of Korean civil assistance command announced it was prepared to assist homeless victims.

Jenkins Says Somebody Lied

Army-McCarthy Probe Counsel Also Mentions Senate Aspirations

CHICAGO (UP) — Ray H. Jenkins, counsel for the special subcommittee investigating the McCarthy-Army dispute, said there "was no question about it — somebody was lying" during the hearings.

The attorney added that "I would like to run" for the Senate in Tennessee "if there is enough sentiment to convince me I have a chance."

Jenkins arrived Tuesday night to appear on a radio-television show today.

He said at a news conference that "there are decided contradictions in the testimony" given at the hearings.

"Everybody can't be telling the truth," he said.

Jenkins' charge echoed the statement of Sen. Charles E. Potter (R-Mich) at the end of the hearings that there was evidence of perjury.

Jenkins did not elaborate on his statement, although he said he would "separate the wheat from the chaff" and have his report in the hands of committee members within three weeks.

The Knoxville, Tenn., lawyer frankly conceded that the publicity given to the hearings had made him look favorably upon a bid for the Senate.

"I enjoyed the response," Jenkins said. "I cannot walk down the streets these days without people coming up, calling me by name, telling me that they thought I was doing a good job."

The veteran trial lawyer said one of his first acts when his subcommittee duties end will be to "investigate very thoroughly the possibility of running for the (senatorial) Republican nomination in Tennessee."

No-War Guarantees Suggested by Eden

(Continued From Page One)

the formation of a NATO system in Southeast Asia, we have helped to create the necessary conditions in which both systems can properly be brought into being."

Dulles, in a speech at Seattle June 10, rejected British and French arguments against joint action on Indochina before the breakup of the Geneva conference.

Eden told Commons bluntly that Britain was "at no time willing to support armed intervention at Dien Bien Phu," and drew cheers from the house as he explained:

"First we were advised that air action alone could not have been effective, secondly any such military intervention could have destroyed the chance of a settlement at Geneva, and thirdly it might well have led on to general war in Asia."

Eden weighed his words carefully as he gave his Geneva report virtually on the eve of his flying visit to Washington with Prime Minister Churchill for a meeting with President Eisenhower this weekend.

The foreign secretary said the French apparently understood the British position. He declared:

"We have at no time been reproached by our French allies for our decision, despite the fact that the burden of it fell on them."

Eden warned that the situation in Southeast Asia carried "risks of a wider conflagration" and urged caution. He said

"The idea of a pact for Southeast Asia and the Pacific is really not a new one. It has been canvassed for many years.

"It is quite wrong to suppose that it suddenly sprang into the ligh of day a few weeks ago fully armed like Minerva from the head of Jupiter.

"Its relevance to current events must not be exaggerated. It might be a future safeguard, but it is not a present panacea."

Hospital Board, Union to Meet

Local 100 Has Charged Unsettled Grievances Are Piling Up

Pontiac General Hospital Board of Trustees will meet tomorrow with representatives of the Oakland County CIO Council and Local 100, Government and Civic Employes Organizing Committee, to discuss union charges that "unsettled employe grievances are piling up at Pontiac General because the present working agreement is not functioning properly."

A further charge that Local 100 is fighting for existence at the hospital has been denied by the trustees.

The negotiating committee of the local has refused to discuss the matter with the hospital's house administrative committee, saying the matter is a problem and policy which should be heard, discussed and action taken by the board (of trustees).

In a letter to the Pontiac City Commission, Local 100's executive secretary Kathleen Henson said the anti-union attitude at the hospital, in violation of the working agreement, is a major cause of the trouble there.

She also listed such alleged violations of the working agreement as forcing an employe to sign over his entire last pay check to the hospital because he owes them, and failing to get a judgment in the court.

The working agreement to settle grievances was established by the hospital trustees and the union in 1953.

Bloomfield Hills Seniors Score High in Testing

BLOOMFIELD HILLS —A proud finger was pointed by school board members this week at the 22 seniors who graduated last Thursday.

In a special testing program in mathematics, science, social science and English nine of the seniors scored higher than three-quarters of the high school seniors tested across the country in the same subject areas.

Supt. of Schools Eugene L. Johnson said 13 pupils scored in the upper quartile in three of four subjects, with 14 in the upper half in all subjects.

Reading tests given to all sixth graders proved just as successful, Johnson said.

Scores ranged from 3rd to 11th grade reading ability, with 60 per cent of those tested showing an ability higher than the sixth grade level.

Johnson said a similar program has been planned for next year, giving a different set of tests to other grades.

Douglas Jocelyn, newly appointed board member who takes office July 1, attended this week's meeting upon the invitation of the board.

Sunday Sale Ban OKd by Commission

(Continued From Page One)

by pointing out that commissioners had not received a copy of the proposed law, stated he had only received the copy of the law one day before the meeting, and requested action be deferred two weeks. This move was denied.

Commissioner Floyd P. Miles called the law "a splendid move, for churches, labor, and business." He brought the matter to the roll-call vote and passage.

President of the Retail Merchants Assn., H. Wayne Gabert had said his group felt Sunday hours were unnecessary, and could do no good for the community.

Holding out against the law, Commissioner Cooley retorted that smaller stores have to compete with larger chain stores, and that Sunday sales give people who work six days a week a chance to buy and sell.

Commissioner Cooley previously opposed the law as unnecessary, stating that if the merchants want to close on Sunday, they could reach an agreement to this effect.

The ordinance does not apply to "work of necessity and charity" or to persons who observe Saturday as the Sabbath and don't do business on that day.

Four Injured as Girl Drives Car Into Ditch

Four persons were treated for minor cuts and bruises at St. Joseph Mercy Hospital following an accident at Predmore and Rochester Rds. yesterday when a 14-year-old Pontiac girl lost control of the car she was driving and ran it into a ditch.

Miss Helen Williams of 185 W. Yale Ave., applied too much gas to start the car she was driving, according to Oakland County sheriff's deputies. The owner of the car, George Ezell of 49 E. Ypsilanti Ave., was ticketed for allowing an unlicensed driver to operate his car.

Injured besides Miss Williams were her brother, Jerry, 10, her mother, Mrs. Louella Williams, 31, Ezell's wife, Goldie, 36.



CHRISTEL SCHAAK

Named Miss Europe in a contest at Vichy, France, Christel Schaak, 24-year-old Berlin model, lost the title when it was learned she is a widow. Judges, however, named her "Honorary Miss Europe." Danielle Genot, runner-up then go the original title.

Rebel Leader Says Troops Are Prepared

(Continued From Page One)

Camoatan—are all northwest of Esquipulas.

The communique said that the anti-Communist forces have not yet begun their real air attack on government installations. A few air raids have been made, the communique added, but these were merely to demonstrate air superiority and to give Guatemalan government forces an opportunity to yield and "prevent bloodshed."

Castillo Armas said he will announce soon the composition of the cabinet in his provisional government.

The rebel forces seized their base at Esquipulas Saturday morning. About 50 regular soldiers fled the town. Castillo Armas said the only casualties were two civilians who were killed in scuffles growing out of political arguments.

He said that two hours after his forces arrived here "we had 150 volunteers to join us and the next morning we had 300." The colonel said heavy rains of the past few days and the lack of organization were his main obstacles.

"We were improvising at first, but now we are organized," he added. "We have magnificent morale among our men. We are not asking the people to help us but many of them are volunteering.

"When we take a town we publish a military law on how we will handle the situation. We are carrying to the people the opportunity to choose whether they want the Arbenz government or our side. We are interested in the least bloodshed possible."

The rebel forces appear well armed, largely with machine guns of German manufacture which seemed brand new, and an older type of German rifle. But they were bogged down by a lack of transportation and have had to rent cars and jeeps from civilians in Esquipulas in order even to move around the town.

River Forces 7,500 to Flee in Iowa

(Continued From Page One)

pen," said John Tippee, public works director.

Other evacuations were occurring throughout the length of the city's course and Red Cross officials said hundreds of families were homeless. One evacuation center was nearly filled and two others were being readied.

At the north edge of the city, where the river enters Des Moines, flood waters closed the Euclid Avenue bridge which carries transcontinental U.S. 6 traffic through Des Moines. Detours were available. Some 40 miles northwest of Des Moines, U.S. 30 was closed west of Boone and traffic was being rerouted.

In Des Moines, city officials said they believed sandbagging could keep the levees from being topped. But they were doubtful whether they could stand the continued pounding of the angry waters.

Judge Issues Injunction

DETROIT (UP) — Federal Judge Arthur F. Lederle issues a permanent injunction Tuesday against the city of Detroit and its housing commission, ruling against racial segregation in Detroit's public housing projects. The injunction was sought by attorneys for 21 Negroes refused admission to public housing units four years ago.

Plot May Be Dream

NEW DELHI, India (UP)—Police officials confirmed today they are looking into a reported plot to assassinate Prime Minister Nehru. But one police source said the confessed assassin is a known opium smuggler "and the whole thing may be a pipe dream."

U.S. Scientist Dies at Age 66

Dr. Karl Compton Has Held Top Atomic and Radar Positions

NEW YORK (UP)— Dr. Karl T. Compton, 66, one of America's top scientists and educators, who in wartime helped develop radar and worked on the atomic bomb, died yesterday.

For 18 years he was president of Massachusets Institute of Technology, one of the nation's foremost scientific institutions.

• • •

Compton was chairman of the corporation of MIT since 1948, when he gave up the presidency to supervise American scientific preparedness in the cold war with communism. He was named by President Truman that year to head the national military establishment's Research and Development Board, which had over-all supervision of scientific projects affecting the nation's military readiness. He resigned a year later, giving poor health as the reason.

• • •

During World War II he received the Army's highest civilian award, the Medal of Merit, and was cited as being "personally responsible for hastening the termination of hostilities."

Compton, born in Wooster, Ohio, died at Cornell Medical Center here. He had suffered a heart attack last Wednesday and his wife was called to his bedside.

• • •

Besides his widow, the former Margaret Hutchinson, he is survived by three children, Mrs. Carroll M. Boyce, Scarsdale, N. Y.; Mrs. Bissell Alderman, Holyoke, Mass., and Charles, an instructor at Mount Vernon School, Northfield, Mass.

• • •

One of Compton's last public assignments was as chairman of a commission set up by President Eisenhower last year to study universal military training. He was an ardent supporter of UMT and in 1947 advised its adoption as an urgent necessity for national security.

Skin Diver, 44, Drowns During Equipment Search

MONROE (UP) — A 44-year-old skin diver drowned Tuesday when his oxygen mask slipped from his face while he was trying to recover fishing equipment from Lake Erie.

The victim, John Proczy, of Monroe, failed to surface after making his fifth dive about six miles north of here. His companion, Alton Sontag of Monroe, told police he noticed bubbles rising in the water and hauled the unconscious diver into their rowboat.

Local Man Hospitalized After Car Strikes Him

Jamie Williams, 45, of 22 Hibbard Ct., was admitted to Pontiac General Hospital for observation Tuesday after he was struck by an auto driven by Samuel Davis Jr., 35, of 301 Hughes St., at Bagley and Rockwell Sts. He is in good condition.

Pontiac Police said Davis was ticketed for driving without an operator's license. Davis said he was turning left onto Rockwell when he hit Williams.

Try SIMMS for Your
BEST Possible PICTURES



Developing and PRINTING
Bigger—Better—Brighter
SUPER-SIZE
Prints 4c
All Standard Rolls
One Low Price



Bring your films to Simms for faster service . . . sharper prints . . . greater savings.
SIMMS
98 N. Saginaw —Main Floor

SINUS SUFFERERS
New Mino tablets to be taken internally offer fast relief from the miseries of sinus blockage and sinus drainage.
100 Mino Tablets $2.98
SIMMS
98 N. Saginaw —Main Floor

Commissioners Cite Rules of Conduct for Restaurant

Pontiac City Affairs

City commissioners laid down rules of conduct and business hours for a restaurant owner last night in a hearing on the revocation of his food license.

Frank C. Monnett, owner of the Honey Bee restaurant at 19 W. Pike St., agreed to close nightly at 11 p.m.

Police Chief Herbert W. Straley originally asked the Commission to revoke the license, charging the all-night restaurant was the scene of numerous disturbances.

Chief Straley recommended the license to Monnett this week, with the conditions listed. Monnett will also be required to discourage loitering at his establishment, and cooperate with police in quelling disturbances.

City commissioners agreed that any violations of the agreement will mean the revocation of the Honey Bee license.

Commissioner Dr. Roy V. Cooley told fellow lawmakers that the action was not consistant with the Commission's action in revoking the liquor license of the Sylvan Lake Elks Lodge, 153 Bagley St. in April.

He said the Elks had fewer offenses, no complaints, and cooperated with police. Mayor William W. Donaldson said the Elks matter may be taken up again, since the national secretary of the group was coming to confer with Police Chief Straley.

City commissioners also confirmed the following special assessment rolls for two-inch blacktop paving on:

Branch, from Gillespie to 150 feet south and on Gillespie from Branch to the east line of the subdivision.

Hazel, from Telegraph to Peggy.

Josephine, from Voorheis to James K Blvd.

Ruth, from Susan to Telegraph.

Algonquin, from Seminole to E. Iroquois.

Erie, from Wenonah to Menominee.

Oneida, from Algonquin to Menominee.

Ontario, from Wenonah to Menominee.

Portage, from Stout to Johnson.

E. Ann Arbor, from Baldwin to University.

Mansfield, from Joslyn to Barkell.

Mansfield, from Barkell to Fuller.

Public hearings were held and the city assessor instructed to spread special assessment rolls for:

Road mix oil on Emerson from Baltimore to Pennsylvania.

Water main and sanitary sewer on Pleasantview from Hillsmont to the east line of lot 181, Woodward Estates subdivision.

Sanitary sewer on the northwest side of Perry from Arlene to Madison, on Arlene from Perry to First, and Madison Mansfield Tennyson Beverly and First, from Arlene to Fuller.

Deferred for two weeks were hearings on curb, gutter and drainage on Linden, from James K to Smith, and Smith, from Josephine to James K. Action on similar work on W. Hopkins, from Baldwin to Stanley, was delayed 30 days.

Hearings were set for June 29 on curb, gutter, and drainage on First, from Highwood to Joslyn; and on road oil, on Second, from Joslyn to Ivy.

Public necessity of a storm sewer on the west side of S. Saginaw, and a combined sewer on E. Columbia were declared.

A request to rezone to commercial 1 classification five lots adjacent to St. Joseph Mercy Hospital on S. Woodward avenue was referred to the Planning Commission.

REPEAT OF A SELL-OUT

ANOTHER SHIPMENT ARRIVED!

NOW IN STOCK!

Try RX-15 . . . New Concentrated Plant Food for Lawns and Gardens!

Easy to Use! Economical Low Cost! Sold With a Money-Back Guarantee!

GROW A LAWN LIKE THIS IN 7 DAYS!

This Season See Flowers, Trees, Shrubs, Vegetables Bloom Bigger, Better, Faster With Just A Few Minutes Extra Care!

Your Chance To Try RX-15 Without Risking A Penny!

IF you think gardening is another word for hard work — if you think growing flowers means hours of digging bulky compost, dried up fish heads and smelly manures into the soil — if you're not happy with just a few scraggly blooms for all your hard work . . . then make the few simple RX-15 tests described on this page!



These 60 second tests will prove to you that now, with normal garden care and a remarkable fast-acting garden formula, YOU who may know next-to-nothing about gardening can turn your garden into the show place of the community with thousands of flaming blossoms not 5 years from now—not next year, but this season . . . even if right now you don't have a seed in the ground . . . even if your soil is undernourished.

That you with normal garden care can amaze the so-called "experts" in your neighborhood with a rich, thick carpet of lawn—pick basketsful of giant, meat-packed tomatoes, lettuce, cucumbers . . . and do it all without messing around with filthy, evil-smelling manures — without spending more than a few extra minutes a month caring for your entire garden.

"Why Won't Flowers Grow in My Backyard?"

"I guess I just haven't got a green thumb'" Ever said that to yourself? Well, don't you believe it! If flowers won't grow for you —no matter how hard you try— then in case after case it's been proven that your soil is to blame. Why? Science tells us that almost 90% of all garden soils are deficient in some degree in at least one of the vital minerals a plant needs to bloom and flourish. And if you starve a plant of even one of the life-giving soil minerals it needs for rich, green foliage, heavy branching, and vigorous, healthy roots, you won't get many flowers no matter how much sun and water you give it— no matter how many hours you slave in your garden. That's why if your soil is undernourished you can wait months and still never see results.

Sprinkle RX-15 Save Hours Of Extra Digging!

But now that extra drudgery, that extra labor of digging in manures that used to go with gardening is over. For many years scientists at one of America's leading plant experiment stations have been testing new types of concentrated plant foods that could be dissolved in ordinary sink water, and when sprinkled on lawn or plants *could go to work in minutes.*

Finally, in the spring of 1951 these scientists tested these new types of liquid plant foods to see how fast they could reach into every root, every leaf, every stem, every tissue. Sprinkling was applied to the roots of ordinary plants. Exactly 60 minutes later the leaves were cut off and pressed against special, extra-sensitive film. The results show that this water soluble type of plant food is so fast-acting that it is absorbed by roots and reaches growing tips of leaves in 60 minutes.

Thousands Of Flowers For Only A Few Minutes Extra Work

And now do you realize what RX-15 means to you? It means that today you can go out with your sprinkling can and in a few minutes a month shoot new life into your garden — revitalize your whole undernourished lawn . . . give it results you never dreamed possible in 7 days! It means that whether you're an expert gardener or the greenest beginner—now with normal garden care, YOU can grow masses of beautiful roses, dahlias, phlox, gladiolus and chrysanthemums in your garden this season by simply adding a sprinkling of this plant food once or twice a month. It means that no matter how starved your soil may be now, with just a few sprinklings of RX-15, you can renourish your garden — pick basketsful of all kinds of vegetables . . . juicy tomatoes, massive heads of lettuce, cabbages, luscious corn, peas and strawberries right from your own backyard. And because RX-15 instantly feeds plants the life-giving soil minerals they need for healthy bloom, it means that now you can merely sprinkle with RX-15 and make mineral-starved lawns, fruit trees, shrubs, houseplants start on their way back to new life, instantly.

MORNING GLORIES GROW FROM 4 INCHES TO 12 FEET IN 21 DAYS

Actual photos and letter sent in by Mrs. Mary Hess of Brooklyn, N. Y. demonstrates amazing growing power of RX-15.



"Due to illness I had almost given up hopes of having a nice flower garden for my little summer home in the Catskills. The beds in front of the newly built porch were pitifully bare. All I had was a few struggly Zinnia and Snap Dragon plants. My "Heavenly Blue" Morning Glories growing next to the pillars were barely 4 inches high. Then I heard about RX-15. I sprinkled it on my garden once when it arrived and again eleven days later. To the astonishment of myself and all my neighbors, in a few days, everything started to grow just beautifully. Just 3 weeks later, when my son and his bride came up to see me, they nearly keeled over at the marvelous change. Surrounding the entire house were thick masses of flowers growing over knee high. The Morning Glories reached the porch roof and were loaded with an abundance of the most gorgeous blue blossoms. It really seemed like a miracle. Your wonderful product surely fulfills all the given promises.

P. S. I am sending you "Before" and "After" photos of my house.

Mary Hess, 5917 Putnam Ave.
Brooklyn 27, New York



Make This No-Risk Test In Your Own Garden— See Why Over ½ Million Gardeners Are Already Using RX-15!

Since 1951, when RX-15 was first introduced to the public, it has become the fastest-selling water soluble plant food. Over 500,000 gardeners, farmers and nurserymen have used RX-15. Thousands can tell you about the amazing results. From every corner of the United States and Canada letters are pouring in from home gardeners who have used RX-15 where everything else they had tried failed — in starved, undernourished soil, in sand — even in cinders. And on the basis of the incredible results reported by these gardeners, the Garden Research Laboratories feels safe in making you this daring money back guarantee! Try RX-15 in your own lawn and garden at our risk. Test it on flowering plants, bulbs, seedlings. Test it on fruit trees, shrubs, hedges, vegetables . . . on anything that grows—on anything that's hard to grow. And if in 7 days your lawn isn't richer, greener, thicker—if those hard-to-grow plants don't start to take on new life—if the foliage isn't greener, more luxuriant—if this season you don't see more buds, sprouts, flowers shooting out on your RX-15 treated plants than you've ever had before — then send back the unused portion and get back every penny you paid for it.

Remember, it makes no difference what kind of plant it is—if it grows, RX-15 must make it grow bigger, faster, better or your full money back. What could be fairer? What better way for us to say "See if every word we've said about RX-15 isn't true!"

60 Second Test: Grow Your Name In The Grass



Make This Free 7 Day Test On Your Lawn: **See for yourself how fast-acting RX-15 can turn your sick-looking grass into a rich carpet of lawn. Dissolve 1 tablespoon of RX-15 in a gallon of water and write the letters of your name right on your lawn. It takes only 60 seconds . . . yet in 7 days from today you'll see that RX-15 treated lawn growing so much thicker, greener, faster than your untreated section, you'll actually be able to read your name in the grass. And if you don't get these amazing results, simply send back the unused portion of RX-15 and get back every penny you paid for it.**

Home Gardeners Coast-To-Coast Report:

Roses, Mums, Lawns, Trees, Vegetables Bloom In Virtually Any Soil . . . *Even Sand!*

Comparison Test Proves RX-15's Tremendous Growing Power



Plant Food A | **RX-15**

"I've heard of the wonderful results obtained by using RX-15, but of course have heard the same claims from other plant food manufacturers," writes Sid L. Pettman of Huntington Park, Calif. "I had to prove it for myself, so I tried RX-15 against other plant foods. I was really astonished at the results obtained in such a short time. Both these Coleus were put in at the same time. The one on the left I fed with * (*name of nationally famous plant food tested will be furnished upon request). The one on the right was fed with RX-15. What an amazing difference."

Tomato Plants 8 Feet Tall, Illinois. **Mrs. Gustaf A. Lundberg, Chicago, Ill.: "I had so many flowers and vegetables I didn't know what to do with them all. My tomato plants were over 8 feet tall. I had 42 tomatoes on one plant alone, over 400 tomatoes in all. Plus two crops of beans. RX-15 is wonderful."**

Roses Bloom in October, Pennsylvania. **Mrs. Charles E. Price, Phila., Pa.: "Used RX-15 on my rose bushes early last spring. It is now October and my roses are *still* blooming freely. They are larger and much deeper in color than any roses I have ever seen. All my neighbors stop to admire my garden."**

Professional Nurseryman Says, Nothing Can Compare to RX-15. Illinois. **Herb's Greenhouse, Dwight, Ill.: "Have used all kinds of plant foods and fertilizers and there is nothing that can compare to RX-15. It does all you say and more."**

Rose Tree On Last Legs Blooms Again, California. **Mrs. H. M. Plemon, Long Beach, Calif.: "I have a rose tree that was on it's 'last legs' really all but gone. I watered it with RX-15 and was thrilled to see in a short time new leaves coming out . . . Then buds began to appear, then behold, it was in full bloom again. The rose tree is about 5 feet tall and is now just beautiful."**

RX-15 is just as good as advertisement said, Florida. **E. Graham, Lake Helen, Florida: "I have used the 1½ lb. can and found it as good as the advertisement said it would be. Our Fall and Winter gardens are really the ones we enjoy the most. Truly RX-15 is wonderful and I'm looking forward to using it again on my flowers, shrubs and lawn."**

Canada Farmer Reports RX-15 Treated Celery Got Twice The Price As Untreated. **Ted Bergman, Ontario, Canada: "I used RX-15 on my seedling celery plant this year and the results were amazing. While they were still in the trays in the greenhouse their color was a dark green and had very thick stalks. I cut, packed and sold my treated celery two weeks earlier than the rest. Also, the treated trays brought better than twice as much as the untreated trays."**

60 Blooms On One Trumpet Tree—Petunias Doubled In Size, Louisiana. **Mrs. L. E. Anderson, New Orleans, La.: "I've had Angel Trumpet Trees for years but never had such beautiful blooms. My 8 foot tree must have almost 60 blooms on it and nearly double their usual size. My petunias are unusually beautiful. In fact I took two plants and used RX-15 on one. It doubled in size and flowers."**

RX-15 Helps Grow Garden Paradise In Dead Ohio Soil. African Violets, Coleus, Geraniums Bloom All Winter Long, Ohio. **Miss Hilma Ziechner, Cinn., Ohio: "Last year I found an ad in our newspaper which changed our whole idea of gardening. Your offer of RX-15. Before RX-15 our garden was a children's playground . . . that was hard and dry. We put fertilizer, lots of it, but the plants and flowers were only air or less. Then we used RX-15 right over the leaves and all. And as we watered a miracle happened. Mums we planted were so puny they made no headway at all. But with RX-15, in the fall we had lots of gorgeous blooms—large and sturdy. Zinnias fully 6 inches across. Roses, large and beautiful — every plant strong and healthy. Our African violets have been blooming all winter and are full of blossoms— Coleus their colors rich and lovely. Red, single geraniums in bloom all winter—not a sickly color, but rich and lovely. Thank you for this wonderful discovery. It will always be a great joy to all gardeners."**

Grew Enough Vegetables In My 25 Foot Patch To Last All Winter, Ohio. **John C. Spingfield, Martinsberry, Ohio: "We never had so many beautiful flowers and as many vegetables as we had last year. And we give all the credit to your RX-15. It's wonderful. We got you one new customer, Bob Snyder, with whom I work in the factory. We only have two lots, 25 foot each. We raised all our own vegetables for summer use. We canned vegetables that lasted all winter, still have enough to last until the fresh ones start blooming again."**

24 Inch Evergreen Shot Up To 6 Feet In 18 Months, Missouri. **Mrs. Mildred Widunas, St. Louis, Mo.: "When we moved into our new home, our Evergreens were only 24 inches tall. I fed them with RX-15 for a year and a half. My Irish Jumper is now 6 feet tall and very full and shapely. My flowering shrubs bloom profusely. My climbing roses on the west side of the house did not lose their green foliage all winter long."**

Despite Texas Drought Pecan Trees Yield Twice As Much As Any Year For The Past 21 Years, Texas. **H. L. Merritt, Dallas, Texas: "I have two large, 21 year old, paper shell pecan trees in my backyard. Up to the use of your product I have been able to salvage about 32 to 35 pounds of pecans each year. However, last year I used RX-15 and was able to salvage 82 pounds of pecans from the same two trees. We have had quite a drought here in Dallas, so I am sure that none of the increase can be attributed to better climatic conditions. Incidentally the pecans, even though more plentiful, were slightly larger than the prior crops."**

Entire contents copyrighted by Garden Research Laboratories; 1954 N.Y.C.

Revitalize—Renourish

Your Entire Garden For Just Pennies A Week

RX-15 is so economical, so highly-effective, that one single tablespoon of RX-15 mixed in a gallon of water is enough to start to revitalize your whole lawn and garden. Yes, about a quarter's worth of RX-15 twice a month is enough to renourish every single flower in your garden — every blade of grass in your lawn for the entire season!

Photographic Proof: Double Plant Size In 12 Days



MAKE THIS COMPARISON TEST ON YOUR FLOWERS! Look at these two groups of young calla plants. Both were potted the same day, in the same soil and grew side by side ler identical growing conditions. Group A received normal supply of water once a week. Group B, at right, received same supply of water with tiny trace of RX-15 added. Photos above show the amazing difference only 12 days later.

One Sprinkle Gives Trees New Life



WATCH MINERAL-STARVED SHRUBS, TREES, hedges, evergreens shoot out new branches, leaves, buds, fruit when sprinkled with RX-15. For example: Both these orange trees are growing side by side in the exact same Florida orchard. Yet three weeks before this photo was taken both trees were in the same sickly, yellow-spotted condition . . . actually dying from iron chorosis. Both were given the exact same amount of sun and water. But tree on right was sprinkled with just 2 ounces of RX-15, now available to gardeners everywhere.

Check Your Locality For Trace Element Deficiency

Soil Chemist Lists Trace Element Deficiency In U. S.

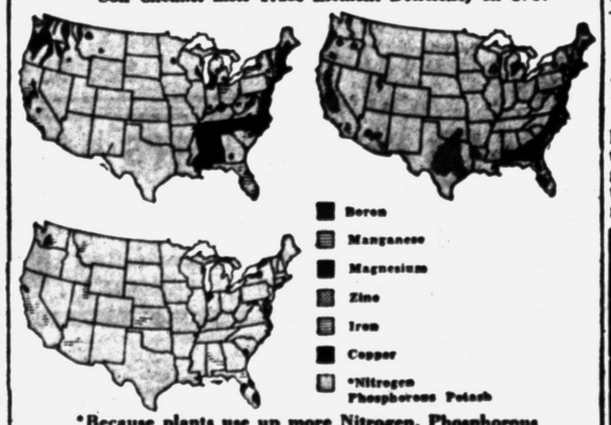

***Because plants use up more Nitrogen, Phosphorous and Potash than any other soil elements, it is vital that you replenish your garden with a balanced diet of these 3 elements—found in RX-15 in 15-30-15 ration.**

NUTRUGENE* PROCESS INCREASES GROWING POWER Flowers Bloom Weeks Ahead Of Your Neighbors

Do you know that you can feed your plants tons of fertilizers— you can give your garden all the sun and water it needs and still YOU MAY BE STARVING YOUR PLANTS TO DEATH! Why? Did you ever try to eat a green, half-ripe apple? It has all the nutrition of a delicious, red, ripe apple — but you just can't digest it! And up to now science has known that there was absolutely no one complete fertilizer —no matter how rich in minerals that could guarantee to feed plants all the vital, life-giving minerals every plant needs for masses of bloom.

Finally, in 1952, plant scientists discovered how to change the form of certain trace elements from useless, lumps of chemical into rich, plant foods that plants can absorb instantly. We call it the NUTREGENE* process and it is guaranteed to feed your plants all the iron, copper, manganese and zinc they need for masses of bloom. No matter how starved your soil may be, these 4 Nutregene* treated trace elements plus the exact balance of *Nitrogen, Potash, Phosphorous,* Boron, Molybdenum and Magnesium, Zinc, Copper, Iron, Manganese in RX-15 are guaranteed to make undernourished gardens spring back to new life — start lawns growing in 7 days . . . OR YOUR MONEY BACK!

***Chelated trace elements**

Only RX-15 Makes this Daring MONEY-BACK GUARANTEE



1. TEST RX-15 ON YOUR LAWN AT OUR RISK: Take 1 square foot of your lawn, in any part of your yard, and sprinkle with RX-15 as directed. *If in 7 days,* that 1 square foot of grass isn't growing greener, springier, healthier, taller, thicker than untreated section — *RETURN RX-15 FOR FULL MONEY BACK!*

2. TEST RX-15 ON FLOWERING PLANTS, BULBS, SEEDLING AT OUR RISK: Mix RX-15 in water and sprinkle on leaves of roses, hydrangeas, chrysanthemums . . . any kind of plant in your garden. (You can't waste a drop. Excess drips down to nourish soil around roots). RX-15 must make them grow taller, faster, bigger, better—you must see your garden bursting with new life — not next year — but a few weeks from today — or *RETURN RX-15 FOR YOUR FULL MONEY BACK!*

3. TEST RX-15 ON FRUIT TREES, SHRUBS, HEDGES AT OUR RISK: Mix RX-15 in water and sprinkle on scraggly, poor growing fruit trees, shrubs, hedges. Inside of minutes it feeds life-giving new vigor into plants from roots to treetops. And if you don't see your undernourished shrubs, trees, hedges shoot out new branches, leaves, buds and berries—*RETURN RX-15 FOR YOUR FULL MONEY BACK!*

4. TEST RX-15 ON VEGETABLES AT OUR RISK: Sprinkle RX-15 in water on any growing vegetable plant. If that vegetable isn't bigger, juicier, tastes better than any vegetable you've ever sunk a tooth into —*RETURN RX-15 FOR YOUR FULL MONEY BACK!*

5c Worth of RX-15 Makes 2 Gallons of Plant Food for 100 sq. ft. of Garden or 200 sq. ft. of Lawn

TRIAL SIZE

1½ Lbs.

Makes full 60 gallons of soil nutrient by just adding plain water.

$2.25

☐ **3-lb. Size— $3.75**
(Enough for average lawn and garden for entire season.)

☐ **5-lb. Size— $4.98**
(Estate size — for larger gardens. YOU SAVE $1.27.)

Sorry—No Mail Orders—No C.O.D. Orders

SIMMS BROTHERS

98 North Saginaw St. —2nd Floor

SAVE
UP TO
$100



On Floor Demonstrators. Spinet pianos returned from rental.

New Warranties on all Pianos sold.

TERMS

GALLAGHER MUSIC CO.
18 E. Huron, Pontiac FE 4-0566

CALLOUSES
To relieve painful callouses, burning or tenderness on bottom of feet and remove callouses—get them thin, soothing, cushioning pads.
Dr Scholls Zino-pads

TV SERVICE
All Makes, Work Guaranteed
PHONE
FE 4-2525
HAMPTON ELECTRIC COMPANY
825 W. Huron



United Press Photo

OH BOY!—Country kids have nothing on city dwellers according to Juanita Luna, 6, of Chicago. Juanita saw her opportunity for a free cooling session when firemen answered a call. She ignored the fire and the 90-degree heat while enjoying the cooling spray.

Asks $18,500,000 for Her Commitment

DETROIT (AP) — Miss Mary W. Speers, 74, wants more than a million dollars for each of the nearly 16 years she spent in Michigan mental institutions.

Her attorney, Eugene Krasicky, filed suit for $18,500,000 yesterday in Circuit Court. The city of Detroit, Wayne County, the state of Michigan, four doctors and officials of the various institutions were named defendant.

Miss Speers, a dignified, stately woman, was committed as a mental patient in 1936 while held in jail on a bad check charge. She was released in 1952 on orders of Circuit Judge Lila M. Neuenfelt, who ruled her commitment had been illegal.

Albuquerque, N. M., founded in 1706, was named for the viceroy of New Spain, the Duke of Alburquerque, but the first "r" was dropped from the spelling.

Austin-Norvell Agency, Inc.
INSURANCE
Ralph Austin
Ralph Norvell
Since 1920
70 W. Lawrence FE 2-9221

Hal Boyle Says:

French Snails Too Slow for Artful Restaurateur

PARIS (AP)—"Pierre, this is my last meal before I leave Paris," I said to the waiter in La Grande Lotjkaw.

La Grande Locjkaw is one of those intimate left bank restaurants.

Pierre was sad at the news of my leaving. He is very patriotic, and hates to see any tourist leave town with money in his pocket.

* * *

"Ah, this is an occasion," he murmured. "Would m'sieu like, perhaps, some bullfrog potage followed. I would suggest, by a small oxhead en casserole, accompanied, it goes without saying, by an onion sauce in which one can still hear the singing of meadowlarks?"

"No, Pierre," I told him. "I live in a village called New York, and when I get back home they will asked me only one question: How did I like the snails? That is all they ever ask: How did I like the snails?

Pierre's face fell.

"Ah, m'sieu," he said dolefully, "only yesterday the mating season of the snail began. And you know how it is with us French. We do not like to interrupt la belle amour—even in the case of a snail. But"—he looked at his watch—"in only three months—"

"I can't wait, Pierre," I said despondently.

"Let me consult with the chef—after all he is my brother-in-law," said Pierre. He returned a moment later, and said:

* * *

"M'sieu is very fortunate. The chef says he has found 12 snails which, for one reason or another, are not interested in love-making this season. But since they are the only 12 snails in all France that—"

"Never mind the buildup, Pierre. Bring on the snails."

Soon Pierre brought in the plate of snails, swimming in a rich butter and garlic sauce and sprinkled with chopped parsley. I looked from the snails to Pierre. What next?

I picked up the fork and touched the buttery forehead of the nearest snail. Did the snail cringe? or was it me?

"Look, Pierre, let's think this thing through," I told him. "Look at it from the snail's standpoint.

"He has no hands and only one foot to pull him slowly through this sad world. He leaves his mother young, and has no one to guide him.

"But handicapped as he is, he asks help of no one. He builds his own little house. He painfully carries it with him, so that he will always have his own roof over his own head. He harms nobody, criticizes nobody, and never runs for public office on a reform ticket."

"Ah, m'sieu, it is true. . . . It is true," nodded Pierre, his eyes wet. "You are a sentimentalist."

"I'll pay the bill, but I can't eat those snails," I replied.

"Out, life has many problems for us men with good hearts," said Pierre. "But what shall I do with the snail?"

* * *

"Take 'em out in the back yard—and turn 'em all loose again. I know they're supposed to be cooked, but maybe they're just playing 'possum."

Pierre took away the plate.

"Fait accompli, m'sieu, mission accomplished," he said on his return several moments later, saluting and handing me the bill.

As I paid it, I noticed he had a strong odor of garlic on his breath and some melted butter on his chin.

"Are you sure you set those snails free?" I asked, suspiciously.

"Rest content, m'sieu," said Pierre. "The snails are as free now as they would be had they chosen, as did all the other snails in France, to become lovers."

16 Youngsters Take Over School Swimming Pool

CHICAGO (AP) — Sixteen youngsters from the crowded stockyard district went for a swim last night. And it took 10 squads of police to round them up out of the water.

The trouble was the youngsters broke into a high school and took over the swimming pool. All were referred to juvenile authorities.

Meader Goes to Hawaii

WASHINGTON (AP)— Rep. Meader (R-Mich) has been named by House Speaker Martin as one of eight Republican house members to attend the funeral in Hawaii Sunday of delegate Farrington (R-Hawaii), who died of a heart attack Saturday.

FAVORITE in the West since 1850



FAVORED FOR FIT! It's the slim, snug, Western cut of LEVI'S that has kept them first choice of men of action for over a century!

FAVORED FOR WEAR! LEVI'S last and last! Made of the world's heaviest denim, reinforced with Copper Rivets—and guaranteed—a new pair *free* if they rip!

FAVORED FOR VALUE! If you work hard, or play hard, your best buy in overalls is LEVI'S—the original Western blue jeans.

LEVI'S
AMERICA'S FINEST OVERALL
SINCE 1850
LOOK FOR THE RED TAB ON THE BACK POCKET

®THE NAME LEVI'S IS REGISTERED IN THE U.S. PATENT OFFICE AND DENOTES OVERALLS AND OTHER GARMENTS MADE ONLY BY LEVI STRAUSS & CO. MAIN OFFICE: SAN FRANCISCO

LEVI'S for the entire family at . . .
Lion STORE
51 S. Saginaw St.

Buy Your LEVI'S at Pontiac's Largest Exclusive Men's Store!
HUB CLOTHIERS
18-20 North Saginaw St.

Get Those LEVI'S
At Joe's Army-Navy Surplus Store
Just North of State Theater

Buy Your Levi's at . . .
GOODMAN'S DEPT. STORE
520 S. Saginaw, Block North of Wilson

MEN'S Get Your LEVI'S at BOYS'
Better Clothes for Less!
DAVE'S
Quality Luggage at Lower Prices!
158 N. SAGINAW ST.
(NEXT TO SEARS)

LADY LEVI'S
Nellie's
3507 Elizabeth Lake Rd.
1 Block West of Huron
BOYS' and GIRLS' LEVI'S

Get Your LEVI'S in Pontiac at . . .
SIMMS BROTHERS
98 N. Saginaw St.
Clothing—Basement

LEVI'S FOR MEN, WOMEN, BOYS AND GIRLS
Georges Newports
74 N. Saginaw St.
Where You Get Your Money's Worth!
We Give Holden Trading Stamps

Don't Miss It! . . . TODD'S BIG 41st
ANNIVERSARY Sale!

Women's Tweedie Dress Shoes
Entire stock at one price. Regular $14.95 and $15.95. SAVE UP TO $4.00 ..... $11.95

Women's Vitality Summer Shoes
Whites, black mesh, blue mesh, beige mesh. SAVE UP TO $3.00 ..... $9.95

"G Flats" by Galo
Entire stock reduced. All popular colors. Ideal for tennager or office girl. Regular $8.95. SAVE $2.00 ..... $6.95

Men's E. E. Taylor Summer Shoes
Nylon Mesh for Dress, Crepe Soles for Sport. Reg. $12.95. SAVE $2.50. $10.45

One Rack of Women's High Grade Dress Shoes
Reg. $16.95 to $18.95 ..... $8.95

Men's Summer Gore Oxfords
Nylon Mesh Vamp. REG. $11.95 ..... $8.45

Rack of WOMEN'S and TEENAGER SHOES for Dress or Sport. Reg. $7.95 to $12.95. Broken sizes $2.95
One Group of WOMEN'S SUMMER CASUALS. Reg. $5.95 and $6.95. Broken sizes $2.95
PENALJO WEDGES—Black, Brown, Red. Entire stock. Regular $10.95 to $12.95 ..... $8.95
One Group of MEN'S and BIG BOYS' SHOES for Dress and Sport. Broken sizes. Regular $7.95 to $10.95 ..... $5.95
CHILDREN'S SHOES—Simplex, Pollyanna. Broken sizes. Reduced $4.95

TODD'S Shoe Store
20 W. HURON

Kick That Lightning Rod Connection Hard

CHAMPAIGN, Ill. (UP) — A strong kick is recommended to farmers as one way to test the ground rods of their lightning protection systems.

Frank Andrew, a University of Illinois rural electrication specialist, said the rods often rust off a few inches below the ground. They may look solid, but they wouldn't do the job if they don't go down eight feet, he says.

"Give the ground rod a kick," Andrew advised. "If it's badly rusted, it will break off."

He added that the lightning protection system is only as good as the ground rods and recommended a ⅝ inch rod, eight feet long.

Another point to check is the connection between the cable and the ground rod. He said cattle often rub on the cable and break the connection.

Tobacco Industry Terms Cancer Study 'Preliminary'

NEW YORK (AP) — The tobacco industry said today more study is needed to determine the causes of cancer and heart disease.

It described as "preliminary" a report by the American Cancer Society that indicated heavy smoking tends to reduce the life span, at least for men aged 50 to 70.

The tobacco industry research committee said data in the report "would be more useful when all the work has been completed and fully analyzed and set forth as is established custom in scientific journals."

It declared the report "points up the need for further extensive research to discover the causes of cancer and cardio-vascular diseases."

The committee set up by the industry, to determine effects of tobacco on health, issued its statement through Dr. Clarence Cook Little, its scientific director, after first declining comment.

Little said he had the greatest respect for Dr. E. Cuyler Hammond and Dr. Daniel Horn, who drew up the cancer society report, and expressed belief "their completed data" will be of interest to science.

But Little called attention to a "simultaneous statement by Dr. Charles S. Cameron of the cancer society "to the effect that the "Hammond-Horn theory" is not "entirely proved."

Hammond and Horn reported that a survey of almost 200,000 men showed that cigarette smokers have a death rate, from all diseases, as much as 75 per cent higher than that of non-smokers.

The study showed that deaths in the 50-70 age group were mostly from cancer and heart disease.

Little said he subscribed fully to Cameron's assertion that "one can not at this time exclude the possibility that heavy cigarette smoking and the tendency to cancer are both expressions of a more fundamental cause of a constitutional or hormone nature."

"The present dramatic situation emphasizes the need for greatly extended, amplified, and diversified basic research on the relation of various habits of the different types of human beings to their health and well-being throughout their life cycles.

"The origin, nature and development of cancer and of cardio-vascular diseases are complex problems, offering the greatest existing challenge to creative scientific thought and to further experimentation, wisely conceived, patiently executed, and fearlessly and impartially interpreted in our search for truth."

He said the industry had given its research committee "complete freedom of thought and action."

"This freedom will be jealously guarded by the industry and by the scientists concerned," he said, "in the hope and belief that human welfare can thus be best and most rapidly advanced."

Atomic Damage to Sight Cited

Doctors Say Its Light Can Cause Explosion in the Eyes

SAN FRANCISCO (AP) — The light from an atomic explosion can cause fluid in the eyes to turn to steam and explode, four doctors from the School of Aviation Medicine at Randolph Field, Tex., reported today.

Rays from a bomb of the Hiroshima type can injure eyes 40 miles away, they told the American Medical Assn.

The physicians, Dr. Victor A. Byrnes, Dr. David V. L. Brown, Dr. Heinrich W. Rose and Dr. Paul A. Gibis, tested the effects of atomic light at the atomic tests on the Nevada desert. They used rabbits for subjects.

In exceptionally clear air and at night, when the eye is adapted to night vision, the light injured rabbit eyes as far as 49½ miles away.

* * *

Atomic light is the same as direct sunlight, but the first flash is 100 times brighter than solar radiation. Injuries to human eyes have occurred from direct exposure to sunlight. They are called eclipse burns. People who look at the solar eclipse June 30 should make sure to use heavily smoked glass.

The atomic light is so intense, the doctors said, that it momentarily heats the fluid in the retina to steam. The steam pressure breaks the tissues suddenly in a little localized explosion. Some of the heat also is conducted to nearby tissues and additional damage is done. This happens only when the energy levels of the explosion are very high.

If you should happen to be looking in the direction of an atomic explosion when it happens, it won't do you any good to blink, the doctors said. The damage is done in a thousandth of a second. It takes a tenth of a second to blink.

Average capacity of freight cars in the U. S. is 2¼ tons greater now than it was at the time of Pearl Harbor.



EASY DOC — Two-month-old Bobby Murdock, of Dallas, Tex., opens wide for dentist to clean a tooth which arrived 'way ahead of schedule. From Bobby's expression, it seems he's not any happier about being in a dentist's chair than are many grownups.

15-Year-Old Boy Wins National Cooking Contest

GEORGETOWN, Del. (AP)—Competing against 42 girls plus four members of his own sex, 15-year-old Charles Voorhees Jr., of West Trenton, N. J. scored an upset yesterday at the National Junior Cooking Contest at the Delmarva Chicken Festival and won top honors.

Young Voorhees accepted the bouquet of roses reserved for the cooking "queen."

It was the first time a boy has won first prize in the six years the contest has been held.

The earliest reference to tea in London literatures is found toward the latter years of the 16th century.

(Advertisement)

Itchy Skin Rash

Stop Scratching Like a Dog!

Get lightning fast relief from annoying, embarrassing itchy skin rash, pimples, eczema, external skin troubles. Wash irritated area with Wonder Soap. Then apply greaseless, odorless Wonder Salve. Destroys most bacteria on contact. Relieves as it heals. WONDER SALVE & SOAP at all druggists. Money back guarantee.

Art Steel

Safety Officette

Filing and Storage Cabinet



- Gray enamel finish
- Made of heavy steel
- Three spacious storage shelves
- Outside strong door with lock
- Secret compartment with combination lock

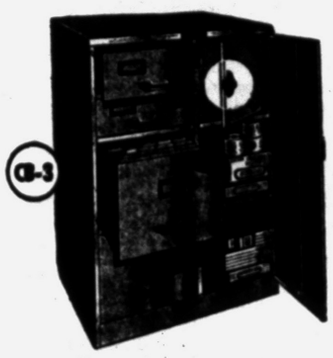

$45.95

MITCHELL Typewriter
OFFICE EQUIPMENT CO.
STATIONERS • BUSINESS OUTFITTERS
123 North Saginaw St. Phone FE 2-4831

AIR CONDITIONED FOR SHOPPING COMFORT
Waite's is tops

Save 40.00 on a Reg. 179.95 Machine! End those washing worries . . . come in today or Call FE 4-2511 for a Free Home Trial!

Deluxe Easy

SPINDRIER

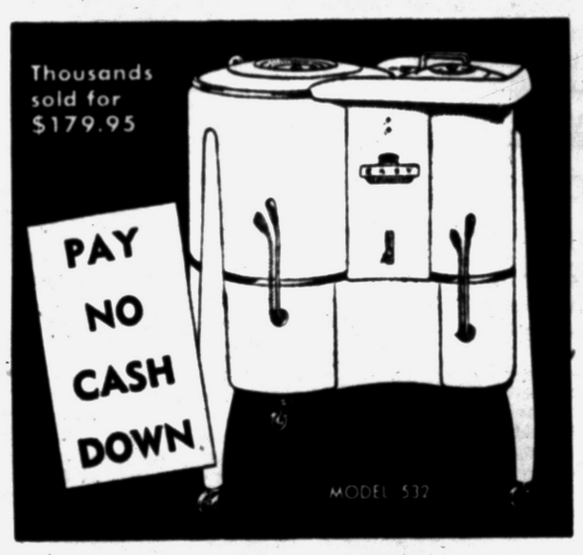

139.95 and your old washer

- 2 tubs work at once . . . saves time and work!
- Automatic overload switch, easy rolling casters, gleaming enamel finish!
- Gentle spiralator action in one tub . . . work saving spin drier in the other!
- Trade your old washer in today . . . take advantage of these big savings!

YOURS free OF EXTRA COST

23-Pc. Family Picnic Set!



- Folding legs quickly convert into sturdy picnic table.
- Complete setting for 4. Washable lining.
- Extra large storage space for food.
- A $19.95 Value! Big, durable steel-covered case! Weighs only 12 lbs.

Waite's Spindriers—Downstairs Store

AIR CONDITIONED FOR SHOPPING COMFORT
Waite's is tops

Cool Summer Savings!

FAN SPECIALS



Reg. 34.99 smartly styled

Floor Circulator



only **24.99**

2.50 down, $1 week!

The powerful, perfectly balanced blades gather up the cooler floor air and distribute it evenly throughout the room. Sturdy all steel construction . . . safety engineered for children and pets. Precision built, power packed Redmond Motor. Enjoy cooler comfort today! Buy yours now!

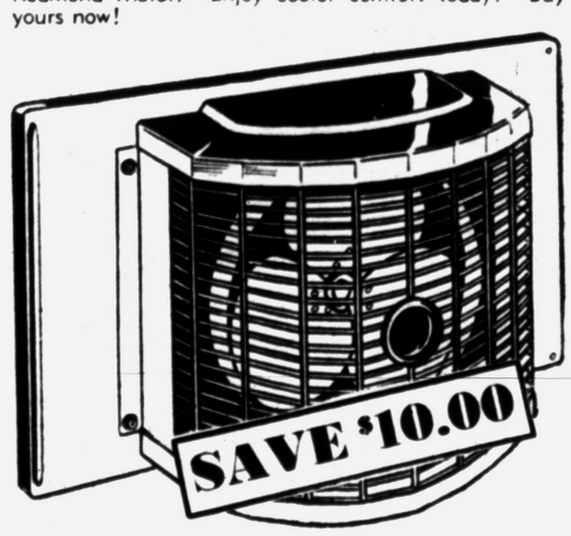

Reg. 49.99 Reversible

Window Ventilator



only **39.99**

$1 down! $1 weekly!

Exhausts hot . . . stale air! Brings in clean, cool, fresh air! Adjusts to fit any window or transom! Fan guaranteed for 5 years! Baked enamel finish in modern design. Windows can be closed without removing fan—quiet operation—completely safe! Hurry in today!

Waite's Fans—Downstairs Store

LEWIS — *Fine Furniture*

Keep 'Em Cool in a Lewis Pool

Deluxe Rigid Pools—NO SEAM 12-GAUGE VINYL

SHOWER HEAD ATTACHMENT
1" METAL TUBE FRAME
HEAVY METAL CORNER SEATS
ATTRACTIVE GREEN AND YELLOW COLORS

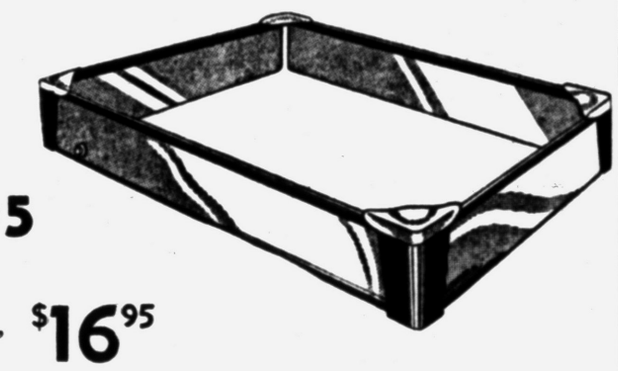

Size 48" x 36" x 12" $9.95

60" x 48" x 12" $13.95 *72" x 48" x 12"* $16.95

Ocean Breeze Rigid Pools



NO SEAM 20-GAUGE VINYL
1" METAL TUBE FRAME
SPRAY SHOWER
DECORATED IN FOUR COLORS
EXTRA DEEP

$19.95

Sand 'N Pool

BODY STAMPED FROM HEAVY GAUGE STEEL
CANOPY IN VINYL PLASTIC WITH CONTRAST FRINGE

Size 34" x 38" x 44" High

5½" SIDE SEATS COLORED GREEN, WHITE and YELLOW $14.95



PARK FREE . . . REAR of STORE

LEWIS

FINE FURNITURE
62-70 South Saginaw St.

If You Can't Come In— Phone FE 5-8174

THE PONTIAC PRESS

Pontiac 12, Michigan
Reg. U. S. Patent Office — Daily Except Sunday
Published from The Pontiac Press Building
Harold A. Fitzgerald, Publisher
Conrad N. Church, Editor — Horace P. Brooks, Advertising Manager — Russell Barrett, Nat'l Adv. Mgr.

Entered at Post Office Pontiac, Mich as second class matter

MEMBER OF THE ASSOCIATED PRESS

The Associated Press is entitled exclusively to the use for republication of all local news printed in this newspaper as well as all AP news dispatches

The Pontiac Press is delivered by carrier for 40 cents a week; where carrier service is not available by mail in Oakland and adjoining counties it is $12.00 a year; elsewhere in Michigan and all other places in the United States $20.00 a year. All mail subscriptions are payable in advance. Phone Pontiac FE 2-8181

MEMBER OF AUDIT BUREAU OF CIRCULATIONS

WEDNESDAY, JUNE 23, 1954

Harry S. Truman

HARRY S. TRUMAN is recovering.

This is good news.

★ ★ ★

U. S. Private Citizen Number One, or Number Two if you prefer HERBERT HOOVER, is progressing as well as can be expected. He underwent two unexpected operations in a Kansas City Hospital but is on the royal road to recovery.

The PRESS rejoices.

We wish him Godspeed.

★ ★ ★

Mr. Truman has always been well and vigorous and he should continue to be an asset to his party over an extended period of years. Unquestionably he will exercise tremendous influence in the progress of his party in the next presidential elections and even in the off year battles.

Higgins Bows Out

State Senator GEORGE N. HIGGINS of Ferndale entered the race for Republican nomination for Governor when it wasn't clear what the candidate picture would be like. A veteran of legislative service, the man who represented the old district of Oakland and Washtenaw Counties in the State Senate was qualified to head the State ticket.

★ ★ ★

Then things began to happen. Governor "Soapy" Williams took a hard look at the political facts of life in Michigan and decided it was no time to look for advancement to the United States Senate. He's going to be the first Governor in a long time to try for a fourth term, and he may be hard to beat.

Meanwhile other Republicans long in State service, like Senator HIGGINS, had been eyeing the political situation. Two veterans and a newcomer decided 1954 was the year to test their political wings for the top political spot.

★ ★ ★

His withdrawal after the closing date for the primary left in the race D. HALE BRAKE, State Treasurer; OWEN J. CLEARY, Secretary of State, DONALD S. LEONARD, former State Police Commissioner and Detroit Police Commissioner, and Dr. EUGENE C. KEYES of Dearborn.

The quartet represents, probably, all possible segments of the Republican Party in Michigan. BRAKE is an old-line, conservative, penny-watching office-holder who came up from township and county service. CLEARY is a forward-looking administrator with experience in education, liquor control and motor vehicle registration. LEONARD is young, dynamic, a skilled administrator and, as shown in his 1952 primary race, a newcomer to politics with potent appeal.

★ ★ ★

It is a diversified field and the PRESS believes that our own GEORGE HIGGINS did well to drop out at this time. Someone may get hurt in the rough and tumble that could ensue.

Pride of Workmanship

Leftist literature often pictures the production line worker, particularly the auto worker, as a "downtrodden slave." He is sometimes pictured as a robot, or mechanical man, utterly bored by his job.

Proof that this picture is distorted came from an unexpected source the other day. The National Labor Relations Board handed down its ruling on a charge that the Studebaker Corporation and its UAW-CIO union combined forces to fire workers who didn't buy Studebaker cars.

★ ★ ★

The charge was dismissed. Neither the company nor the union had such a policy, the NLRB decided. Yet it found that workers actually had been fired for refusing to buy their employer's product.

Somewhat amazed, the NLRB reported that when a worker drove into a company parking lot with a car of another make, fellow employes struck or threatened to strike. The offending worker had to be suspended under a company rule that he was causing work disruptions.

★ ★ ★

Digging into the situation, the labor board examiner heard some interesting testimony. Long before there was a union at the South Bend plant an "unwritten law" prevailed that employes should support their employer by buying his product.

"This appeared to stem not only from a sense of loyalty to the company and pride in its product," the astonished examiner learned, "but from a belief that it is in the economic self-interest of the employes to support the company product."

★ ★ ★

Or as one worker told the examiner: "Workers who bought cars of other makes are taking bread and butter from the mouths of Studebaker employes." Another testified: "If we don't buy or own the product we are building, how can we expect to sell it to other people?"

That feeling of pride in workmanship is by no means confined to auto workers in South Bend. Nor is it a feeling that's found among automatons or downtrodden slaves. It's the good old American pride that OLIVER WENDELL HOLMES celebrated in the Deacon who built the one-hoss shay.

MANY a city will stop fighting a battle against traffic congestion any time to put up the strongest sort of opposition to a move by state highway authorities to route traffic around it.

The Man About Town

LocalFolksLacking

Our Picnic Spots Better Patronized by Outsiders

Daffynition

Gossip: A creature whose mouth works faster than its brain.

Many people are enjoying respites from the heat by picnicking in the state parks and other recreational areas in Oakland County. However, a survey of the cars in these cooling spots shows that most of them are from outside the county. Our people do not seem to appreciate what we have right here at home, in more abundance than any other county in the state. Tables, stoves and most every other picnic accessory are available, the mosquitoes are not bad, except on damp days and the great outdoors beckons you. Why not take the family on a picnic?

In spite of the fact that we're making a lot of new ones right here in Pontiac, the average age of the trucks now on our highways is seven years. Ten years ago the average age was five years.

The pulling powers of an ad in the Pontiac Press were demonstrated to

Les Hutchinson

who advertised a special Sunday dinner at his cafeteria and served 900 dinners and 650 shortcakes.

Cardinals that have become almost as domesticated as chickens are reported by

Mrs. Susan DeLauter

of 449 Pontiac Trail. They're better mixers than some people.

Opening next Sunday is the seven-week camping period at the Boy Scout Camp Agawam at Tommy's Lake, just northeast of Pontiac, with

Robert F. Bennett

in charge. Registrations have passed the 1,050 mark, largest in the camp's long history.

My scout in that village sends word that Lake Orion is going even faster than the rest of us in that recently popularized sport of archery.

A rose bush with thousands of scarlet blossoms is attracting much attention in the yard of

Miss Ila M. Burt

at 35 Osceola Drive.

In response to several inquiries as to what to do about the nests of hornets, wasps and yellow jackets, I wrote

Professor E. C. (Bert) Martin,

Michigan State College entomologist. He says to wait until after dark when they're all at home and asleep, and plug their entrance with a wad of paper or cotton. Then nudge the nest into a sack and take it away. If you feel cruel or vindictive you can burn it. A house painting job in Huron Gardens has been held up for a long time because the hornets, who had a nest under the eaves, refused to cooperate.

Word comes in a phone call from

Warren Carnes

of Birmingham that wild strawberries promise a good crop in their usual place—along the railroad embankments.

Verbal Orchids to—

Mr. and Mrs. Robert Sanders

of 7 Chase St., fifty-first wedding anniversary.



"Don't Let a Little Rain Stop You—Keep Talking!"

Voice of the People

Faith Group Wishes to Express Gratitude to All Who Voted to Help Handicapped

(Letters will be condensed when necessary because of lack of space. Full name, address and telephone number of the writer must accompany letters but these will not be published if the writer so requests, unless the letter is critical in its nature.)

The parents of handicapped children in Oakland County wish to express their heartfelt gratitude to all the citizens of Oakland County who voted to give their children a chance for a proper education in the public school system.

They are especially grateful to the Pontiac Press for its outstanding editorials and press coverage of the election; the many businessmen of Pontiac who donated their advertising space and the various organizations and friends who gave of their time and energies to make Public Act 18 a reality.

Citizens of Oakland County may well be proud of their contribution to the education and well-being of all handicapped children. New horizons have been opened to these children which will justify your faith in them.

Wm. Emerson and his associates deserve special recognition for the foresight and initiative in writing Bill 77 and their untiring efforts in its behalf. It is good to know that the education of our children is in the hands of such capable men.

Faith Group

Sylvanite Is Distressed at Public's Disrespect

I am a resident of the City of Sylvan Lake and I have a complaint to make.

We have a beautiful community and it breaks my heart to see outsiders come in and litter it up as they did during the boat races last weekend.

Sunday afternoon, near the Oakland County Boat Club, I was standing next to a man who deliberately threw his empty beer can into the lake. Heaven only knows how much more debris was tossed into it.

We take pride in having a nice park and bathing beaches and we would like to have them kept clean.

A Sylvanite

Portraits

By JAMES J. METCALFE

Tonight it does not matter if . . . Tomorrow does not dawn . . . Because when I wake up again . . . This evening will be gone . . . This evening will be over and . . . The day that came before . . . With every opportunity . . . That knocked upon my door . . . Tomorrow is hereafter but . . . Today is here tonight . . . And I must act immediately . . . To do what deeds are right . . . There is no future in this world . . . Beyond this one today . . . Because I never know when God . . . Will take my soul away . . . So let me do the best I can . . . If only once on earth . . . To strive for all humanity . . . To be of better worth

Copyright 1954 Field Enterprises, Inc All Rights Reserved

From Our Files

15 Years Ago

INFANTILE PARALYSIS ends career of Lou Gehrig; doctors find nerve cells deteriorating.

BARGE CANAL and highway across Nicaragua sought by FDR; asks $200,000 appropriations for survey.

20 Years Ago

THE PRINCE OF WALES, heir to the British throne and most widely - known bachelor in the world is 40 years old.

EMERGENCY EXPENDITURES of the United States during past year may exceed 1919 high and reach the four billion mark.

Case Records of a Psychologist

Possible to Rebuild Wrecked Marriages Through Constant Praise in Voice; Action

Mona divorced her husband a year ago. But now she realizes it was a mistake. So she'd like to win him back again. Do you readers think she has a chance?

By DR. GEORGE W. CRANE

Case L-339. Mona M., aged 32, is an attractive legal secretary.

"Dr. Crane, I was divorced a year ago," she began, "following five stormy years of marriage.

"But I have learned a great deal since my divorce, partly thru reading your column and your sex bulletins.

"And my experience here in the law office where I am employed, has also widened my horizon considerably.

"I believe I could have salvaged my marriage had I known what I do now. So is it ever possible to win back a divorced mate?

"My husband hasn't remarried. What steps should I take to rebuild our romance again?"

Yes, love can develop; then be wrecked by sins of omission or commission, and then be rebuilt again.

Mona can start the process by sending her former husband a birthday card or some other appropriate remembrance, if a holiday or special event is soon approaching.

In any case, she should contrive to cross his path in some



way so she can then use the "Compliment Club" technique upon him.

The secret of rebuilding love, as well as of building the original romance, involves your realizing that the other person has an indelible tattoo across his chest which reads: "I want to feel important."

If Mona will constantly keep that in mind, she will praise her former husband both with her words and her actions.

A smile is an example of a non-verbal compliment. It intimates, "You are pleasant to me and make me happy.

Phrase verbal bits of praise for his new tie or suit or his deft way of threading traffic while driving his car.

Cook his favorite menu. Be giddy and gay. Avoid any reminders of unpleasantness. If he brings up one of your former quarrels, admit you were in error, and apologize, even though belatedly.

The greatest weapon of Cupid consists of compliments.

For love develops out of original friendly contacts that are founded on compliments. And love will die without daily nurture by fresh compliments.

It is an axiom of Applied Psychology that you cannot think ill of anybody who shows that she thinks well of you.

By her smile and jolly banter and sincere verbal compliments, Mona will prove to her former husband that she thinks well of him. So he will automatically begin to think well of her, too.

Actually, in just three months, Mona had won her husband back again by this strategy and they are now happily remarried.

(Always write to Dr. Crane in care of this newspaper, enclosing a long 3c stamped, addressed envelope and a dime to cover typing and printing costs when you send for one of his psychological charts.)

(Copyright, Hopkins Syndicate, Inc.)

Aunt Het



There's no reason for a big handsome swindler to risk jail in a land full o' rich and lonely widows.

David Lawrence Says:

Mendes-France Will Try for Peace but May Fail

WASHINGTON — Irrespective of the final outcome, the most extraordinary event of the year in the realm of international affairs is the single-handed negotiation between Premier Mendes - France of the new cabinet in France, and Chou En-lai, the foreign minister of the Red China regime, in their meeting held at Berne, Switzerland, to discuss the fate of Indochina.

First of all, it's ironical that, despite all the talk about a "colonial war" and the aspirations of the people of Indochina for independence, the principal personality Mendes - France sees across the negotiating table is the head of a government formally denounced by the United Nations as an aggressor in Korea and now in a sense conceding it has been a belligerent in the war in Indochina.

The other governments — Britain and the United States particularly — have drawn apart, watching the game with grave concern and wondering whether Indochina is to be given over to Communist control because of the ardent desire of a French cabinet to liquidate an unpopular war after eight years of fighting.

For the French premier has announced that, unless he gets a settlement within 30 days, he will resign. This is tantamount to an announcement by a person who has some property to sell announcing that he has to sell it within that period.

Everybody knows how readily the buyer can insist on his price when that kind of a "negotiation" occurs. This is generally known as a "forced sale."

It means that France is today consulting her enemy to find out what terms that enemy will grant.

It seems incredible that French public opinion would sanction any abject surrender and it is logical to assume that the new French premier knows that, too.

But what he is gambling on evidently is that the Red China premier will perceive his difficulty and will give a demonstration of fairness which might win friends in the Western world. A clever strategist on the Red China side might see an opportunity to divide the allies and win admission to the United Nations at the same time if a reasonable plan of settlement is offered.

The French premier hasn't any trump cards to offer but, at the same time, in the background is the prospect that, if he alienates American opinion, he may lose financial aid for his plan for internal reforms—something to which he gives high priority in his concept of a legislative program.

The French premier told this correspondent about three weeks ago at his home in Paris that he thought France was suffering internationally because she had neglected her domestic situation and that, if the Indochina problem could be solved, it would enable Frenchmen to turn their energies in the direction of internal reforms long overdue.

But Mendes-France is by no means an appeaser or a man who will take anything that is offered. He will not, on the other hand, fail to canvass every opportunity for a settlement in Indochina.

If the proposals made to him are utterly unacceptable, he will go back to France with a frank statement of all the factors and doubtless will come to Washington to ask for American help. The Red China premier knows this, too.

Between now and next Saturday is not a long time in which to feel out the situation but, if the French premier gets nowhere in his talks with Chou En-lai, that fact will be important information for President Eisenhower to have when he sits down this coming weekend with Prime Minister Churchill and Anthony Eden, British foreign secretary.

Big decisions, therefore, are in the making, and it is conceivable that the Red China government is about to cross the Rubicon.

If it doesn't present a plan that can save face for France and insists instead on an extreme point of view, the Communist cause inside France will lose ground and the Moscow government will have reason to be greatly concerned about the course of her Asian ally.

If, on the other hand, the Red China government gives Mendes-France an "out," the settlement of the war in Indochina will be very popular in France even if it is closer to appeasement than the kind of settlement America got in Korea.

The stopping of a war on almost any terms — or what is sometimes called "peace at any price" — is at this time what many people in the world seem to want.

It was that way back in the '30s, but in the end the appeasement brought on World War II. History could repeat itself.

(Copyright 1954)

Baering Down

By ARTHUR "BUGS" BAER

International News Service

Congress is trying to kick itself into the open along with some of its more photo-genic affairs.

It was figuring on busting loose by July Fourth, another great liberation date.

Things keep popping up like targets in the back of the Coney Island shooting galleries.

Life to a Congressman is a series of monitored reflexes and afterglows. In Washington he wonders how he stands at home. When he's home he wonders how he stands at Washington. On the train he is in the middle with gravitation pulling both ways. But he's seated.

Every one of the 435 House seats is up for refills. About forty of the Senatorial chairs are up for grabs. The fiscal year opens next Wednesday with $40,000,000,000 in legitimate plunder to be distributed with lavish ayes.

With the Army - McCarthy scrabblement out of the way it still has tax reforms to calibrate. Senator Johnson says that will take to August fifteenth at the most economical. Giving away $40,000,000,000 is almost as difficult as getting it.

Congress split a compromise with the White House on Ike's bill. The eighteen-year-olds can vote when they're twenty-one.

It would like to broaden foreign aid so it starts at home, make living compulsory and keep Hawaii for fun instead of in earnest. Alaska has a splendid opportunity of coming in as a parking zone.

There will be no health insurance if baseball players don't stop slinging their bats into Milwaukee grandstands.

When Pinckney said "millions for defense" he was short by $27,998,000,000. The total on a clear day is $28,000,000,000.

If the Eighty-third Congress quits by August 15 the legislators will have five months to preen for the Eighty-fourth. They hope to meet themselves coming back.

It's a long lane that has no turning. It's a longer one that has no two-way traffic.

THOUGHTS FOR TODAY

I have sinned; what shall I do unto thee, O thou preserver of men? why hast thou set me as a mark against thee, so that I am a burden to myself?

Job 7:20

* * *

Confess yourself to Heaven; repent what is past; avoid what is to come; and do not spread the compost on the weeds, to make them ranker.

Shakespeare

Plain, Old $1.98 Rheumatiz Is Result of Poor Nutrition for Joints, Arteries

By WILLIAM BRADY, M. D.

Chronic rheumatiz, joint disability of gradual development and more than a year's duration, is not inflammation of joints (as the misleading term arthr-itis implies).

It is physical degeneration of joint tissues due to nutritional deficiency through the years from infancy to breakfast this morning.

Degeneration? Ah, ah! Don't show your ignorance by resenting the implication. Look it up in Webster, specifically Webster's No. 4, medical definition, or still better, consult Stedman's medical dictionary—

Well, here it is: retrogressive pathological change in cells or tissues in consequence of which the functioning power is impaired and the living substance becomes converted into an inert mass.

Go over that again, if the big words don't throw you, and try to get through your dense calvaria the fact, so frequently ignored by trick specialists and clinic racketeers, that impairment of joint function is the consequence of degeneration.

Another consequence of degeneration, in the joints or in the arteries, is calcification or "deposit" of calcium, as any physician reasonably well grounded in pathology should know.

I mention this here in order to reassure you poor souls (gad, I'm getting gentle) who have been warned by your trick specialists or clinic racketeers that "too much calcium" will harden your arteries or stiffen your joints.

The main nutritional deficiencies responsible for the physical degeneration which I call rheumatiz are, in my judgement, calcium deficiency, sunshine vitamin D deficiency and vitamin B complex deficiency.

I refuse to quarrel with you poor souls who have what you call chronic arthritis, rheumatoid arthritis (hypertrophic arthritis, osteo-arthritis, arthritis this, astrophic arthritis or (how muddled can you get?) rheumatic arthritis.

Call it what you please and I'll call it what I please. I please to call it rheumatiz, just plain $1.98 rheumatiz, which doesn't mean anything—as you may learn by consulting Webster.

I could be more specific about it, but I'm afraid there would be no sale if I told you the truth abruptly—you with your $35 joint disability.

So let it ride for a while—whenever I say rheumatiz you may translate it as chronic whatever you like. That way maybe you can get some of the fancy notions out of your . . . head before the retrogressive pathological change in cells and tissues goes beyond . . .

Signed letters, not more than one page or 100 words long, pertaining to personal health and hygiene, not to disease diagnosis or treatment, will be answered by Dr. Brady if a stamped, self addressed envelope is enclosed, etc.

Copyright, 1954

Air-Conditioned for your shopping comfort!

FEDERAL'S PRE-HOLIDAY DRESS SALES!

Open Mon., Fri. and Sat. Nights to 9



What a wave of holiday savings!

SWIM SUITS

5.95

Budget-blessed seaside charmers in cotton lastex! Popular boy-suit styles, bloomer types, 1-piece suits with flattering shirred bras and torso panel. All your favorite sun-colors. Sizes 32-40 in group. Hurry for a wide selection!



2 for 5

- Pinafores, brunch coats
- Sunbacks and dusters
- Sleeveless styles, others

Cool cottons at savings! The pickings are good at Federal's on suds-happy percales, Kriskays and no-iron plisses. Prints, stripes, checks, solids! 12-20, 38-44, 46-52, 16½-24½.



2 for $7

- Rayon-linens and Bembergs
- Piques, novelty cottons
- Go-everywhere fashions

Real holiday beauties, these, at a Federal-low tag! Halter and sleeveless styles for the sun-lovers . . . go-everywhere fashions that will be your holiday favorites. Sizes 9-15, 10-20, 16½-24½.



2 for $11

- Crisp ginghams, chambrays
- Linen-look rayons, nylons
- Silky acetates and sheers

Your summer favorites, priced for savings now at Federal's! Tan-catching sunbacks, halters and sleeveless styles, as well as the popular Can-Can petticoat fashions! All sizes in this big group!



2 for $15

- Sheer prints and Dacrons
- Shantungs, striped nylons
- Novelty cottons, others

Important-for-summer fashions in gay abstract and Calypso prints, pastels, vivid hues and dark shades for dramatic contrast! Sunback and stole styles. Sizes 9-15, 10-20, 16½-24½, 46-52.

No charge for alteration
on 2 for $15 dresses



For a carefree holiday! Colorful

SHORTS--COOL TOPS

Denim, twill and chambray shorts in all your favorite styles, including boxer, Bermuda, cuffed, shortie. 10-18. Denim and twill playbras, sizes 32-38, B cup. Cotton knit midriffs. S-M-L. Save now!

1.00



A collection of summer fun-duds...very specially priced!

SPORTSWEAR

Your Choice **1.95**

SUMMER-COOL T-TOPPERS

Sleeveless or short-sleeve T-toppers, cardigan or slipon styles, in your favorite summer colors! Cotton interlock, brushed or terry cotton! Sizes S-M-L. **1.95**

SMART PEDAL PUSHERS

Toreador or novelty-type pedal pushers in smooth-fitting chambray, twill or denim. Black, navy, red, white, faded blue, charcoal, brown. Sizes 10-18. **1.95**

SLEEK-FITTING SHORTS

Flattering play-shorts in suds-happy cotton gabardine, chambray, twill, denim and cord. Many styles in bright solid colors, plaids, checks. 10-18. **1.95**

SUN-LOVING PLAYSUITS

Your favorite two-piece playsuits; shorts with matching bra or halter! Choose from denim, twill or chambray ensembles. Contrast trim. Sizes 10-18. **1.95**

Holiday-Shop on Credit
With Purchase Coupons!
Easy Payments Arranged



Clearance sale! Many styles!

BETTER BRAS . . .

Strapless, plunging neckline and regular bras made by top manufacturers to sell for much more! Cotton, satin. Assorted colors!

88c



1.34 2.34 3.34

Thousands of brand-new slips in dozens of styles!

SLIP WEEK SALE!

- Cool cotton plisse
- Smooth multi-rayon

Plisse slips in many styles . . . trimmed with cotton eyelet and embroidered nylon! Lace trimmed multi-rayons. White, pastels. 32 to 40. Buy now and save!

1.34

- No-iron nylon tricot
- Multi-rayon plisse

Tailored styles or richly trimmed with lace . . . many from top manufacturers! Your choice of plain or paneled styles! White, pink, blue, black. 32-40.

2.34

NYLON TRICOT SLIPS

100% nylon tricot . . . smartly tailored or lavishly trimmed! Colors. 32-40.

3.34

Shop for the Holidays On Easy Federal Purchase Coupon Credit!

FEDERAL dept. stores

SAGINAW AT WARREN, PONTIAC
OPEN MON. FRI., SAT., NIGHTS TO 9

Andrew Johnson, 17th President of the United States, was apprenticed to a tailor when he was 10 years old.

About 56 of the approximately 200 species of ducks, geese and swans are found in the United States.

Plan
AIR CONDITIONING
Now!

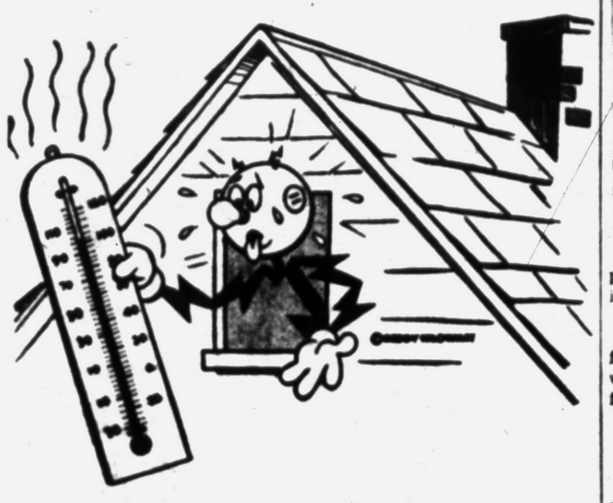

GET REDDY TO
BEAT THE HEAT!

Plan to take care of your air conditioning problems now, before it *really* gets hot. Arrange to have the necessary wiring taken care of before you buy a room air conditioner. If you intend to air condition a home, office or other structure have the planning taken care of soon so that installation can be made before it *really* gets hot.

If your air conditioning installation is large enough so that it will require larger transformers on our lines let us know immediately so we can install them.

Take steps now to beat the heat!

PE-3092-30

CONSUMERS POWER COMPANY

Pitching Horseshoes

Sawdust Fills Eyes of Russians, Also Clouds Vision of the West

By BILLY ROSE

A friend of mine who works for the Voice of America tells me the following tale is being sub rosaed around the coffeehouses of Commie-controlled Budapest. . . .

In the days of Ivan the Terrible—that's about 400 years back—the chief executioner of Moscow was a gent named Gorodin who, because of his skill with the ax, was esteemed as the most artful head-separator in all Russia.



BILLY ROSE

• • •

Gorodin, so goes the story, once, when he had imbibed a vodka too many, he bet a prison official his year's salary he could lop off a man's head with so rapid a stroke that no eye could follow the ax.

• • •

News of this strange bet quickly got around Moscow, and the next public execution attracted a crowd unusual even in that sports-loving city.

• • •

At the appointed hour, thousands of eyes were focused on Gorodin's ax and on the victim's head which rested on a wooden block above a basket filled with sawdust.

The executioner was plenty jittery as he raised his ax—he knew that no matter how swiftly he struck, the ax wasn't quicker than the eye.

Then, of a sudden, an idea struck him. He lowered his ax, knelt, and with one hand pretended to tighten the strap which held the victim's head in place. With the other, he scooped up a handful of sawdust from the basket and threw it in the air.

The eyes of the onlookers naturally followed the sawdust, and in that split second Gorodin brought his ax down in a vicious, accurate arc. Not one of the spectators saw the head drop into the basket.

According to the tale, one of the onlookers was that lover of entertainment, Ivan the Terrible himself. He was muchly impressed with Gorodin's diversionary maneuver, and on the spot decided that if a bit of sawdust could conceal a decapitation it could be used with equal effect in the lethal field of diplomacy.

Thus it came about that "sawdust" technique to divert attention from Russia's true aims was adopted by Ivan the Terrible, by the czars who succeeded him, and by the self-appointed czars who currently tenant the Kremlin.

To hear the coffeehouse set in Budapest tell it, when the Russians blockaded Berlin, it was so much sawdust to divert attention from the job they were doing on China. When they accused us of germ warfare, it was to blot out their massacres in Korea.

Currently, according to the Hungarians, there's so much sawdust flying around Geneva that the Western delegates can hardly see the Alps. . . .

• • •

Another Iron Curtain yarn, this one on the chuckly side, is being told in Romania as a commentary on the "efficiency" of the secret police.

Not long ago, it seems, several machines went out of whack in a state-owned factory near Bucharest. Sabotage was suspected.

On instructions from Moscow, the local "Securitate" arrested and interrogated dozens of workers. From one of them it gleaned that the sabotage had been masterminded by a shadowy figure known only as Colonel Popescu.

This presented a problem. The name "Popescu" is about as common in Romania as the name "Johnson" is over here. A check of the Army rolls revealed there were no less than five colonels of that name in and around Bucharest.

• • •

Again on instruction from Moscow, the five Popescus were arrested and subjected to the usual Kremlin-type quiz.

A week later, the head of the Romanian secret police sent the following wire to Moscow:

"Request further instructions. All five Popescus have confessed."

(Copyright, 1954)

Airliner Defeated in Air Duel With Six Sparrows

ATLANTA (AP)—Six sparrows tangled with a four-engine airliner over the Atlanta Airport.

Capt. J. B. Parker had to land the Delta-C.&S. DC7 yesterday and transfer his 69 passengers to another plane.

The dead birds were removed from the engines. The plane was hauled to a hangar for repairs.

Wind Builds Covered Bridge Out of Old Silo

FAIRFIELD, Vt. (AP) — Vermont has a new and quainter covered bridge today as the result of a gusty thunder storm.

Winds lifted an empty 40 foot silo last night and dropped it 600 feet away, across a brook. The farm owner's wife, Mrs. Donald Reed, said, "it makes a perfect covered bridge."

City Dump Yields One-Fifth Piece of $10,000 Bill

DUNN, N. C. (AP) — Boby Lee showed up at a Dunn bank yesterday with a piece of a $10,000 bill he said he found at the Benson town dump.

The fragment constituted about one-fifth of the entire bill and showed the denomination of $10,000 and part of the serial number.

Bankers confirmed its legitimacy and said that if Lee had as much as two-fifths of the bill he could collect half from the Treasury department.

With as much as three-fourths, the bankers said, Lee could collect the entire $10,000.

No one knew how that fragment got in the dump.

First printed color advertisement was for a rug.

Japanese Islands Hit by Heavy Rainstorms

TOKYO (AP) — Heavy rains lashing the Japanese islands for more than 24 hours today touched off flash floods and landslides, derailed trains, flooded ricelands and homes and caused at least 14 deaths by national police count.

The listed dead were seven killed in landslides, six drowned and an engineer killed when his locomotive jumped the tracks.

The sure, safe electrical way to
STOP MOISTURE DAMAGE AT ONCE!

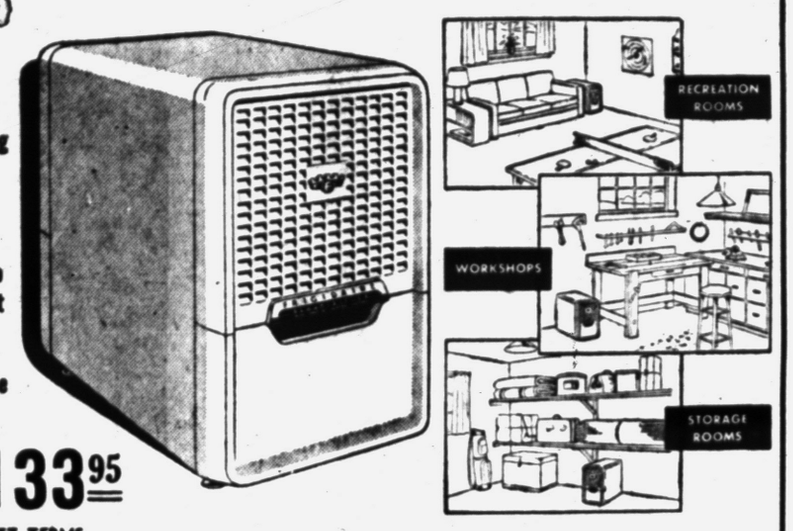

Beautiful New Styling
Easily Portable
Plugs Into Any Outlet
Quiet, Dependable

Only 133.95
EZ TERMS

New FRIGIDAIRE Electric Dehumidifier

All you do is just plug this new Dehumidifier into any convenient electric outlet. Then, when humidity is high, flip the switch—that's all there is to it. It takes excess moisture from the air, condenses and collects it—all electrically. No mess, no chemicals; quiet, economical. One unit handles any closed area up to 25 x 40 x 8 feet. Operated by the famous Meter-Miser mechanism that carries Frigidaire's special 5-Year Protection Plan.

ASK FOR DEMONSTRATION

CONSUMERS POWER COMPANY

ME 27 FE 5-8151

DUANE Tomato Juice Big 46 Oz. Can 19c

OAKEN KEG Sweet Mix PICKLES Full Quart 29c

Pearl of the Sea BONITA CAN 19c

KOOL-AID or MIRACLE-AID 3 for 10c

Sunkist California ORANGES Dozen 25c

PET MILK CAN 10c

Sugar Sweet Ripe Watermelons 89c Ea.

Red Rose Sandwich Spread 39c Qt.

Wilson's CHOPPED BEEF 12 Oz. Tin 39c

Pressel's Skinless Hot Dogs 39c lb.

Minute Maid Frozen LEMONADE or LIMEADE 4 Cans for 49c

Tender Beef Sirloin Steak 49c Lb.

Tender Beef Pot Roast Blade Cut 39c Lb.

Fresh Ground Beef Hamburger 31c Lb. 4 lbs. $1.15

King Nut OLEO 19c lb.

We Reserve the Right to Limit Quantities
Specials Good Wednesday Thru Saturday
Open All Day Sunday

LOUIS SPADAFORE SONS
197 OAKLAND AVE. SUPER MARKET FREE PARKING

GIGANTIC CARPET SALE

We must reduce our inventory to defray moving expenses!! NOW YOU CAN SAVE AS NEVER BEFORE on perfect quality CARPETS and ROOM SIZE RUGS!!

SAVE 30-40-50-60%
All National Advertised Merchandise

Extra Heavy 2 Frame All Wool Round Wire Wilton
Was $14.98
Colors: beige, green, grey, 12 ft. width.
$10.98

Extra Heavy All Wool Textured Plain Wilton
Was $11.98
Colors: grey, green, cinnamon, beige, 12 ft. width.
$8.98 Sq. Yd.

15% Down— Up to 18 Months to Pay!

Extra Heavy Selftone Fern Leaf Round Wire Wilton
Was $13.50
All wool, colors grey, green, beige, cinnamon. 12 ft. width.
$9.98 Sq. Yd.



9x12 Plus Pile Cotton
All colors, limited quantity. Reg. $39.95 sale..
$29.95

Beautiful Cotton Broadloom
Reg. $7.95 sq. yd., 12 ft wide. Colors: charcoal, turquoise, sandlewood, green, rose .....
$5.49 Sq. Yd.

Extra Heavy Cut Pile 3 Dimensional
Was $12.98
All wool, 4-ply yarn. Colors grey, green, coppertone. 12-ft. width.
$9.98 Sq. Yd.

Extra Heavy Tone on Tone, All Wool Axminster
Was $10.50
Colors green only. 12-foot width.
$7.98 Sq. Yd.

Heavy All Wool Beige Floral Axminster
Was $8.50 Sq. Yd.
$5.98

15% DOWN!
Up to 18 Months to Pay!

Modern FLOOR COVERINGS
785 Saginaw Cor Orchard Lake FE 4-8846
Budget Terms Available

Our New Address Will Be
932 W. HURON
½ Block West of Tel-Huron Shopping Center

Weak Sultan an Example of Ills Plaguing French

Editor's note: The tides of opposition beat fiercely against the empire France built on two sides of the world. Indochina is all but adrift, and North Africa is shaken by the waves of nationalism. William L. Ryan has surveyed the prospects in both areas, as well as in France itself. This is the third of a series in which he portrays the tottering empire—and how it weakened.

By WILLIAM L. RYAN
AP Foreign News Analyst

CASABLANCA, Morocco (AP)—He is the sultan of the realm of Morocco, but he is a weak, half-blind old man, living in fear in his palace at Rabat.

Sultan Moulay Mohammed Ben Arafa is a reluctant ruler, brought to the throne as a puppet of the French. Few in Morocco recognize him as either a spiritual leader or a sovereign.

* * *

His story is a symptom of the ailments that plague the French empire. The political pattern of Indochina is taking shape once again. Morocco is smoldering. The situation may not be so immediately critical as that of France's other North African protectorate, Tunisia, but the elements of prairie fire lie beneath the surface.

Moulay Mohammed has been sultan nine months. He was put into the job because the old Sultan, Sidi Mohammed Ben Youssef, declined to be a puppet all his life.

In 1927 Sidi Mohammed became sultan after the death of his father. He remained shy and manageable until 20 years ago, when the Istiqlal (independence) movement, looking for a rallying point, began calling him "our beloved king." He liked that.

* * *

During Sidi Mohammed's rule, the French ended tribal wars and united Morocco. But the Sultan was not popular, nor did he get big ideas until after World War II. He leaned closer to Istiqlal while continuing a long-standing feud with local chieftains, the caids and pashas, and particularly the Pasha of Marrakech.

Nine months ago Sidi Mohammed felt strong enough to balk at signing reforms announced by the French to appease nationalist feeling. The French, using the threat of the Pasha's three million Berbers, deposed him and exiled him to Madagascar.

In the distance, French businessmen could see a threat of creeping paralysis. Some appealed to Paris for a change in policy, but old-line colonists called for more firmness. That meant force, arrests, curfews, repressions. The more terror. Responsible nationalist leaders who might have checked the terror were in jail or exiled. New men, more extreme, took over. Moderate nationalists were becoming less and less moderate, even though they admitted Morocco had few people able to administer what has become a modern nation in 40 years of French rule.

* * *

Twice the new Sultan was almost killed in terror attacks, and now he prefers to stay within his magnificent palace. Moslem nationalists insist there is "nobody on the throne."

The Marrakech region, with its Berber population, had thought itself immune, but even there the terror is spreading. The octogenarian Glaoui, friend of Britain's Prime Minister Churchill and a master Oriental-style politician, fears for his life. He too, sulks in his palace.

Bombs defiled the Marrakech mosques, once in an attack on the Glaoui and once in an attack on visiting Sultan Ben Arafa. The Glaoui demonstrated what he would do if the French would let him meet the situation Moorish style. He walked up to a man seized as a terrorist, and with his own machine gun shot the man through the head.

Missing Son Alive, Prisoner of Reds

LEWISBURG, Pa. (AP)—Mrs. H. L. Baumer has received word that her son, an Air Force bomber pilot shot down over North Korea 16 months ago, is alive, although a prisoner of the Reds.

Mrs. Baumer said she received a telegram from the Air Force in Washington last night saying her son, Maj. William H. Baumer, was reported alive and a prisoner of war in the Far East.

Baumer, 32, was reported missing on a bombing mission over North Korea on Jan. 12, 1953.

The major's mother told newsmen, "I am so happy that my son is alive that I hardly know what to do or say. Ever since William was reported shot down on a mission, I have been contacting all sorts of military people to find out what happened to him. Now I finally got the news and it's good news."

Fishing is the principal industry of Newfoundland.

Gypsy Queen Reported Recovering From Fall

DALLAS (AP)—Some two-dozen gypsies camped on the lawn of Methodist Hospital here yesterday, waiting for news of their injured queen, 75-year-old Rosie Evans.

She suffered a broken ankle in a fall near Dallas Friday night. Since then, long distance telephone calls from fellow tribesman have swamped hospital operators. Hospital authorities listed her condition as good.

Photographer Treated to Surprise Milk Bath

STATE COLLEGE, Pa. (AP) — Secretary of Agriculture Benson knows how to make milk go a long way.

Benson, touring the farm buildings at Pennsylvania State University yesterday, was asked by a picture-minded photographer if he knew how to milk a cow.

Benson seized the udder of a nearby cow and squirted the surprised photographer, standing what he thought was a safe 15 feet away.

TRADE-IN
YOUR OLD WORN OUT
LIVING ROOM

We will allow you up to $100 on your old Living Room Suite. You do not need a down payment if you prefer---use your old suite for that down payment.

We Will Allow You Up To $100 FOR YOUR OLD SUITE

Choose from Such Famous Makes as
KROEHLER—FLEXSTEEL—PULLMAN
ROWE—KARPEN—UNION—HOWARD

Exceptional Values for JUNE BRIDES and ALL HOMEMAKERS!

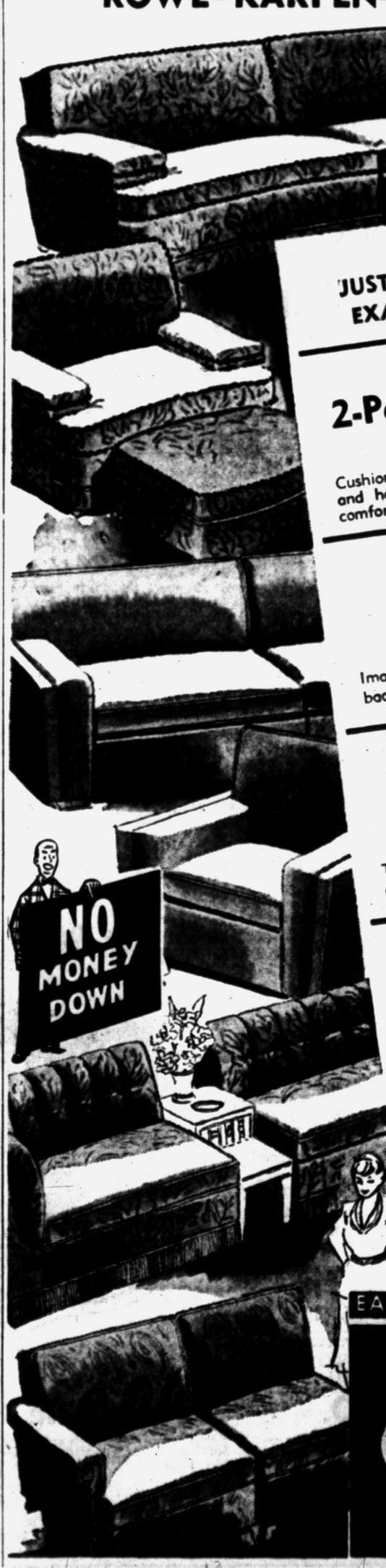

JUST A FEW EXAMPLES:

135 LIVING ROOMS To Choose From!

Kroehler
2-Pc. Living Room Suite
ALL COLOR FRIEZE
Cushionized construction in all color frieze for long and hard wear. Styled in beautiful LAWSON for comfort and style.
Reg. $269.00
Trade-in $100.00
You Pay Only $169.00

Union 2-Pc. Living Room
FOAM RUBBER
ALL COLORS
Imagine rubber and nylon. All colors. Button tufted back. Large arms. All colors.
Reg. $289.00
Less Trade-in ... $100.00
You Pay Only $189.00

2-Pc. Sectional
MODERN
ALL COLORS
This must be seen. For modern living, for durability and added comfort.
Reg. $239.00
Less Trade-in ... $100.00
You Pay Only $139.00

2-Pc. Living Room
NYLON FRIEZE
FOAM RUBBER
A versatile suite for that hard to fit room in durable frieze to last a lifetime.
Reg. $329.00
Less Trade-in ... $100.00
You Pay Only $229.00

Kramer-Flexsteel
2-Pc. LIVING ROOM
LIFETIME GUARANTEE
The deluxe of all suites with a lifetime guarantee. Styled for the most discriminate taste. Seeing is believing.
Reg. $419.50
Trade-in $100.00
You Pay Only $319.50



"Lower Prices Keep Us Busy"

EASY CREDIT TERMS ARRANGED — No Carrying Charge On Our Budget Plan

F.B. MELIN & Co.
OPEN FRIDAY EVENING 'TIL 9
25 SOUTH SAGINAW
PONTIAC'S MOST BEAUTIFUL FURNITURE STORE



It's MASONRY
- 6 BEAUTIFUL COLORS
- MODERNIZED and STREAMLINED
- GIVES YOU "DEAD AIR" INSULATION

Free Estimate Will Amaze You at Its LOW COST!

Complete Line of:
- Windows
- Colored Slabs for Patios
- Cement Steps
- Cement Blocks
- Chimney Caps
- Precast Sills

FHA and VA Approved

OPEN EVERY EVENING and SATURDAYS

DIXIE Brikcrete Corp.
5421 Dixie Hwy., Drayton Plains
Phone OR 3-2345

Scientists reveal that the probable cause of aurora borealis, known as the northern lights, is streams of hydrogen ions or particles swarming into the earth's atmosphere from the outside.

KRESGE'S



White Anklets

Infants' Sizes 25¢ pr. Misses' and Women's 39¢ pr.

For ALL the ladies . . . cool comfort all summer long! Mercerized cotton sox that wear and wear and remain true to size washing after washing.

Misses' Triple Fold Anklets

Guaranteed to give four months wear! Of soft spun cotton with heels and toes nylon reinforced. 4 prs. $1



United Press Photo

GLASSES TO HEAR WITH—Try your bifocals on these eyeglasses which contain a built-in hearing aid. Batteries, mike, and all the necessary parts are built into the frames, eliminating lapel microphone. The London manufacturer claims "better hearing" for the gadget.

Jackson Man Confesses Guilt

Admits Taking $88,000 Over 15-Year Period From State Bank

ST. PETERSBURG, Fla. (UP) —An elderly bank cashier today awaited return to face charges of embezzling $88,000 from a Michigan bank to "meet expenses and live comfortably."

Roland B. Walker, 73, said in a confession Tuesday that he was "ashamed" to admit he earned a salary of only $5,000 after 42 years employment at the Jackson, Mich., City Bank and Trust Co.

He said he took the money over a period of 15 years from funds used in the bank's purchases and sales of government bonds. Officers from Jackson were expected to arrive today to return him to Michigan.

"I am relieved that it is finally out in the open and I can face up to it as long as I can hang on," Walker said.

He was taken to the city jail infirmary under $50,000 federal bond and kept under a 24-hour guard.

Walker, who suffers from a heart ailment, arthritis and kidney trouble, was in a hospital recently when the shortage was first uncovered. He said he caught a plane as soon as he heard about it, coming here from "force of habit" because he and his wife often vacationed here.

The FBI said Walker telephoned her Monday night saying, "this is the last time you will hear from me." She called police in alarm and Walker was located and arrested.

"I am ashamed to tell you that I made only $5,000 a year salary," Walker told his accusers. "I spent the money year by year and I don't have a damn cent left.

"I have no idea how much money I took. The money just went for expenses for comfortable living. I don't know why the bank auditors and examiners did not uncover the shortage earlier."

Authorities said that Walker had only $51.17 cash with him when arrested. Walker said he and his wife had lived frugally in an unpretentious home, owning one car. They have no children.

There are about 2,000 kinds of snakes, 600 of which are poisonous.

(Advertisement)

Wonderful Help for Itching Misery caused by Skin Dryness

When loss of moisture—so common to aging skin—causes stubborn, itching torment, *lanolin rich* Resinol Ointment relieves amazingly. Special medications soothe fiery itch—lanolin oils and softens dry skin—relief follows



Gift watches of highest character

Longines-Wittnauer

We are proud to be authorized agency for these famous watches made by Longines-Wittnauer, one of the great watchmakers of the world. Unsurpassed for value and fine quality.



A. LONGINES. 14K gold case, available yellow or white. $92.50 FTI

B. LONGINES. Unusual rectangular 14K gold case. Smart alligator strap. $150. FTI

C. WITTNAUER. Yellow or white gold-filled clasp bracelet watch. $71.50 FTI

D. WITTNAUER. Gold-filled case, sturdy steel back; expansion band. $49.75 FTI

REDMOND'S

Optometrists—Jewelers

81 N. Saginaw St. FE 2-3612

AUTHORIZED AGENCY FOR LONGINES WITTNAUER WATCHES

Wanda Hendrix Wants Marriage, Not Career

HOLLYWOOD (AP)—Movie actress Wanda Hendrix, 25, says she is giving up her screen career after her marriage next Saturday to James Langford Stack Jr., socially prominent brother of movie actor Robert Stack.

"I am deeply in love and I do not want to be separated from my husband," she said.

"We hope to have children and an integrated family life. I have made my choice because I feel marriage and family represent the best life for a woman."

Strike Growing on Italian Farms

100,000 Workers Idle; Milk Spoils and Cattle Starve, Police Hurt

FERRARA, Italy (AP) — Imagine four to six counties of Iowa locked in a farm worker strike with hundreds arrested, nine police hurt, roads barricaded and cattle starving.

* * *

It's happening here. The strike has been spreading for more than 60 days until now an estimated 100,000 grim-faced farm workers stand idle, and 4,000 farms are hard hit in all Ferrara province—Italy's Little Holland, 400 square miles of diked farmland rich in dairy products and grain.

* * *

Italian troops stand on alert ready to move in if police are unable to maintain order. Farm owners say 30 cows have died and hundreds are starving or facing death from poisoned wells. Thousands of gallons of milk have spoiled, shut off from market by roads embedded with spokes, blocked with manned barricades, or cut with three-feet deep ditches which have stalled police jeeps trying to escort milk trucks to town.

The big dikes that guard flood-menaced Canalbianco in the Po delta lowlands were cut at one place, flooding hundreds of acres of farmland.

* * *

In repeated clashes between strikers and police since the strikes began to spread last April 22, nine police have been injured, mostly by stoning, and 400 demonstrators were arrested. Of these a score or more still are held on charges of "resistance and outrage to police."

The farm workers demand sweeping wage increases and improved working conditions, including 69 paid holidays a year instead of their present 31. Wages vary with classes of workers. But the ordinary farm hand gets 17,000 lire a month, with some meals and food to take home. That pay amounts to $30 a month. Time workers get 120 lire an hour—20 cents.

The threat to bring in troops last week brought some concessions. Striking workers agreed to feed the 70,000 cattle on the 4,000 affected farms once a day. But they refuse to do any other work, or to clear the roads for marketing of crops or milk.

Boat License Law Enforced Tomorrow

LANSING (INS) — Secretary of State Owen J. Cleary and State Waterways Commission Chairman Thomas L. Lott today warned boat owners that enforcement of the boat license law begins tomorrow.

In an announcement, Cleary and Lott said nearly 80 per cent of the owners of boats 16 feet or more in length have failed to pay the annual state license tax.

They said a rush is expected at Secretary of State offices and marine supply dealers, where the licenses are issued.

Violators are subject to fines up to $100.

'Progressive Recovery' Reported for Truman

KANSAS CITY (AP) — Harry S. Truman is showing steady improvement in recovering from the emergency gall bladder and appendix operation he underwent three days ago.

Dr. Wallace Graham said last night the former President "is making progressive recovery" and that he sat up twice for periods of about 20 minutes yesterday.

(Advertisement)

Ferndale lady slims down With Rennel Lost 75 Lbs.

If you are overweight and if you care, you too can have the pleasure of feeling well and being slim again. Mrs. R. E. Cannon, 1042 East Troy, Ferndale, Mich. was concerned and to solve her reducing problem placed her confidence in Rennel Concentrate. Her judgment was good and her results were excellent. She writes, "Now it is my turn to sing praises for Rennel so you can see and know just what it has done for me. Before using Rennel I had trouble with regularity, walking and climbing stairs because my weight was 199 lbs. Now I weigh 124 lbs. and report a return of my natural energy and vitality, and do not tire so easily anymore. I will continue to use Rennel Concentrate as needed to help keep me being regular and hold my normal weight. I am very thankful for such a grand product and for the results it has given me."

It's amazing how quickly you can lose unsightly fat at home. Obtain liquid Rennel at your druggist, mix with grapefruit juice as directed and take two tablespoonfuls twice a day. That's all there is to it. If you do not lose weight with the very first bottle just return it for your money back. You need never know a hungry moment while reducing with Rennel. Insist on and get genuine Rennel.

Sweeney's MICHIGAN'S LARGEST TILE DEALERS

FINAL WEEK OF SWEENEY'S 10th ANNIVERSARY SALE!

FIRST QUALITY Nationally Advertised Plastic Fortified ASPHALT TILE

Dark Marbleized Colors 1st Quality 9x9x⅛ 80 Pcs. to a Case 4½¢ EACH CASE LOTS

Light Marbleized Colors 1st Quality 9x9x⅛ 6½¢ EACH CASE LOTS



Felt Base Linoleum NOW Reg. 96c Sq. Yd. 49c Sq. Yd.

Large selection of patterns to choose from.

SOLID VINYL PLASTIC ASBESTOS FLOOR TILE



Reg. 17c 15c Ea. 9x9 size, standard gauge, no backing. One low price. All colors. 1st quality.

GASOLINE POWER MOWER



REG. $79.95 VALUE

Reduced to Only $49.95

- Ball Bearing
- Safety Clutch
- Adjustable
- 17" Swath
- Safety Guards

VENETIAN BLINDS



1ST QUALITY ALL METAL BONDERIZED 18" to 36" 64-inch lengths. Adjustable to any size. All Sizes In Stock Sizes to 42" Wide Also in Stock $2.79



Super Kemtone

Sells for $5.45 Everywhere Only $4.45 Gallon

The super washable paint that covers in one coat. Dries in 20 minutes. Easy to apply.

PLASTIC SWIMMING POOL

Wading Pool $2.99 $4.95 Value



Guaranteed safe. Full size. Heavy plastic. Double ring type. Cool, refreshing, healthy fun for your child.

Plastic Wall Tile



Beautiful marbleized first quality contour tile. 27c Sq. Ft.

Heavy Gauge Vinyl FLOOR TILE



Full 9x9 Size Reg. 15c Heavy gauge, all colors, 1st quality. 10c Ea.

ODD LOTS Rainbow Colors. 18c SQ. FT.

Triple Sealed Vinyl Inlaid Tile, 9"x9" . . . Ea. 7c

Sweeney's SUPER BARGAIN STORES

4518 N. WOODWARD AVE.

1 Block South of 14 Mile Road

Open Daily 10 to 8 — Sunday 10 to 4



A MONTH-BY MONTH SAVINGS PLAN PAYS OFF!

Week by week, month by month . . . every time you pay your bills . . . pay yourself FIRST . . . in a savings account.

Start Your Savings Account Here Today!

SAVINGS INSURED TO $10,000.00

PONTIAC FEDERAL

A Mutual Savings & Home Loan Association

16 EAST LAWRENCE STREET

A Revolution in Motor Oils

Reduces Wear 40%

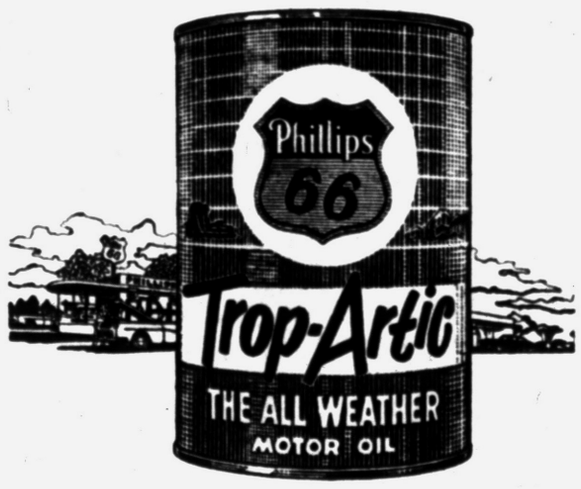

WORLD'S FIRST! Automotive engineers and lubrication experts know that the toughest standard ever set up for automobile lubrication is the Mil-0-2104 Supplement 1 test. And the first all-weather motor oil to meet the severe requirements of this test is the revolutionary new Phillips 66 Trop-Artic.

Compared to ordinary motor oils, new TROP-ARTIC reduces wear 40% *or more!* It cuts oil consumption 15% to 45%. It keeps pistons cleaner. This new oil can even *double the life of your car's motor!* And it extends gasoline mileage by reducing friction.

TROP-ARTIC is a superior *all-weather* motor oil . . . S.A.E. 10W—30. It can be chilled to a temperature *below zero*, and still flow easily for quick starting. Yet at 180° it retains the film strength needed for protection at *high* temperatures. Get it from your Phillips 66 Dealer.

-and another Phillips 66 Exclusive

Flite-Fuel FOR YOUR CAR!

Phillips 66 FLITE-FUEL is the *only* gasoline with the added super aviation fuel component Di-isopropyl.

Phillips was first to make Di-isopropyl and also HF Alkylate. Until recently they were restricted by government order for use *exclusively* in high performance aircraft fuels. But now authorities have removed restrictions and these powerful components can be blended in Phillips 66 FLITE-FUEL for your car.

FLITE-FUEL brings you more power, higher anti-knock, longer mileage, plus *controlled volatility*, and the clean-burning qualities for which Phillips 66 Gasoline is famous. FLITE-FUEL is the perfect companion product to new Phillips 66 TROP-ARTIC All-Weather Motor Oil. They *go together* for better engine performance.

PHILLIPS PETROLEUM COMPANY

Phillips 66

SEE YOUR PHILLIPS 66 DEALER

See Richard Carlson's "I Led 3 Lives" on WGNTV at 9:30 P.M., E.D.T., Tuesdays

Phillips 66 Products Are Distributed in Pontiac and Vicinity by:

ECONOMY OIL CO. 3389 Dixie Hwy., Pontiac

Harlow's Service, 452 Osmun, corner Edith, Pontiac

George's 66 Service, 1613 Livernois, corner East Maple, Clawson, Michigan

Hitchcock Service, 120 E. Montcalm, Pontiac

Hick's 66 Service, Corner Baldwin and Kennett Road

Cass-Elizabeth Service, 4177 Cass-Elizabeth Road

Buck & Bud's Service, 4186 Sashabaw Road, Drayton Plains, Mich., Rt. 1

Sportsman's Boat Livery, 5371 Cooley Lake Road

Jim's 66 Service, 2425-M-15, Lake Louise, Ortonville, Michigan

Holiday Park, 4300 Cass-Elizabeth Road

Jessie Floyd's Service, 626 Broadway, Davisburg

Britten's Service, 5500 Elizabeth Lake Road, Pontiac, Michigan

The New Owner of Crawford's Market is

Announcing

The OPENING

A NEW COMPETELY DIFFERENT SUPER MARKET
With a Fully Stocked, Separate
Quick-Serv-Dept.
For Shoppers in a Hurry to Pick Up a "Few" Items

We've remodeled, re-arranged our store to make your shopping here easier — faster — better — more convenient. NEW QUICK-SERV-DEPARTMENT . . . a completely stocked grocery and meat and dairy store where you step from your car into our side entrance . . . quickly shop . . . no wander through the large store . . . no wait at the regular check-out . . . but Quick-Service at all times . . . nights until 1 a. m. NEW GREATER REFRIGERATION that will keep huge stocks of meats, dairy products, fresh vegetables and fruits and beverages of all kinds chilled to the desirable temperature at all times. COME OUT SEE THIS NEW IDEA IN SUPER MARKETS.



STEP FROM YOUR CAR IN OUR SIDE ENTRANCE TO OUR Quick-Serv-Department — A complete grocery store where you quickly serve yourself and are speedily checked-out at a special register set-up for this purpose.

OPEN EVERY NIGHT
UNTIL 1 A.M.

In our new Quick-Serv-Department for party foods, beverages and grocery and meats.

EASY SHOPPING!

OPEN DAILY and SUN. 9 A. M. to 1 A. M.

FRIENDLY SERVICE!

PET MILK

Tall Can



10¢

Limit—6 Per Customer!

TIDE

Large Size Package



23¢



Breast-O-Chicken Chunk Style
TUNA..29¢ Can

Convenient **PARKING**

MINTZ
SUPER MARKET
701 Orchard Lake Ave.

Phone FE 5-2151



New Yellow Defiance
MARGARINE
2 1 lb. Pkgs. 39¢

ECONOMICAL



We sell only the finest quality ARMOUR STAR BEEF . . . at fair prices to give you more meat per dollar.

Chuck ROAST Any Cut **49¢ lb.**

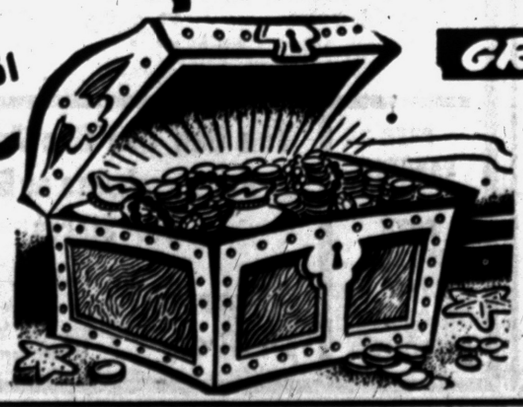

We Reserve the Right to Limit Quantities

GREAT MONEY-SAVING EVENT

Armour's Star or Swift Premium SLICED BACON	Lb. Pkg.	75¢	Armour's Star Well-Trimmed RIB STEAK	Lb.	65¢
Mich. Grade 1 Skinless HOT DOGS	1 Lb.	39¢	Mich. Grade 1 LARGE BOLOGNA	Lb.	39¢

KRESGE'S JUMBO VALUES



Easy to carry Aluminum

Folding Chair

FOR YARD PORCH COTTAGE

$5.98

TAKE IT ON PICNICS, CAR TRIPS, VACATION

Good-looking arm chair to go everywhere you go this summer! Easy to fold but locking device prevents collapsing. Light-weight, with 8-oz. Army duck back and seat in red or green. Comfortable, 29" high, 18" wide. A low Kresge price!

KRESGE'S

SMART—BEAUTIFULLY STYLED

SUN GLASSES

OPTICALLY GROUND TO YOUR EXACT PRESCRIPTION



$11.00

Bifocals $3.00 Extra

LENSES and FRAMES COMPLETE

CHOICE OF MANY STYLES

- Fast Service
- No Appointment Necessary
- Guaranteed First Quality

Satisfaction Guaranteed

Open 9-5:30 FRI. 'til 9 P.M.

WHY PAY MORE?

NU-VISION OPTICAL CO. DISPENSING OPTICIANS

Room 2-3 FE 2-2895 15 W. Lawrence St.



MISSING — Airman 3/C Jerry Schuller, 23, of Cleveland, Ohio, is one of five American military technicians listed as missing in Indo-China, and feared captured by Communist forces. Stationed at Tourane Air Base on the South China sea coast of Viet Nam, the five disappeared while riding in an Army truck, and were reported as being among the members of a Red prisoner column sighted 10 miles south of Tourane.

California Indians Fight for 93 Million

BERKELEY, Calif. (UP) — California Indians yesterday opened a legal fight for 93¾ million dollars for 75 million acres of California land. Their atorney said the land was taken from them "in a more cruel and inhuman manner than any other people on the face of the earth."

The 33,000 Indians, under a new law, are suing the federal government for payment for land their ancestors lost to the white man during the gold rush days.

Attorneys for the Indians seek to prove the Indians' ancestors formerly occupied about three fourths of California's area.

Selling Home Reunites Father, Missing Son

LOS ANGELES (UP) — When he tacked up a "house for sale" sign at his home, Vincent Bisogno, 30, never guessed it would bring a quarter-century search to an end.

A realtor, John Collins, told a friend:

"Funny thing. I saw somebody putting up a sign out in the Rivera district and I noticed that the mailbox had the same name as yours—Bisogno."

The friend was A. Vincent Bisogno, 49, who had been seeking a son he hadn't seen since marital difficulties forced a separation more than 25 years ago.

Father and son are happily reunited today.

Doctors Predict Change in Nation's Smoking Habits

SAN FRANCISCO (UP) — Dr. Charles Cameron, medical and scientific director of the American Cancer Society, predicted the nation's smoking habits will change as a result of a study indicating a link between cigarets, cancer and heart disease.

Cameron and two other prominent researchers reported to the American Medical Association convention Monday that cigaret smoking "certainly shortens" the life expectancy of Americans.

In particular, they reported that more men who are regular smokers die of cancer and heart disease than non-smoking men. They stressed that they based their report on a "chain of circumstantial evidence."

"I do believe we'll see a change in smoking habits among doctors and some change in the smoking habits of the American people within a year," Cameron said.

Cameron said a 50-year-old man who smokes a pack or more of cigarets a day has twice as much likelihood of dying within 18 months as the 50-year-old man who has never smoked.

He said the man of 50 who smokes a pack or more a day has about one chance in 50 of dying within a year and a half. But the non-smoker has about one chance in 100 of dying in the same period.

Cameron and his associates, Dr. E. Cuyler Hammond, director of the Cancer Society's statistical research division, and Dr. Daniel Horn, assistant statistics research director said they themselves have given up smoking cigarets.

Cameron advised teen-agers not to smoke and said the society would advise parents to try to keep their children from smoking.

The report indicated that smoking does not necessarily show its effects until after "20 or 30 years" of smoking a pack a day. In the case of a heart ailment, smoking "may be the thing that would push a person over the ledge."

The three researchers said they felt their study is "so conclusive" that the big problem now is to find out the agent in cigarets that accounts for the higher death rate.

Leprosy is also known sometimes as Hansen's disease.

For Office Supplies See

BACKENSTOSE BOOK STORE

15-17 E. Lawrence St.

Aged Couples Picnic

LOS ANGELES (UP)—There's always a good reason for a picnic here. Newest idea: a picnic for couples married 50 years or longer. The first of these, held yesterday, attracted 84 golden anniversary couples, the oldest 93.

Air Condition . . .

Your Home . . . Your Office . . . Your Car . . .

With One Unit

THE BEST WRIGHT AIR COOLERS

BY ANY COMPARISON

Price? You'll Be Amazed at the LOW COST!



$96.95

Economical . . . Efficient! . . . The "leader" in low cost portable air conditioners. Now is the time when you need the maximum comfort during the hot and humid days when dust, pollen and other allergy disturbing air particles cause discomfort. See the new WRIGHT Portable Air Conditioner.

Also . . . Large Residential and Commercial Portable Air Conditioners

Phone for a Free Demonstration on Any of Our Air Conditioners

OLive 2-0266

BINGO PETITION "DEADLINE"

June 25, 1954

WE NOW HAVE 234,000 NAMES AND WE NEED ONLY 54,000 MORE TO PUT THE BINGO QUESTION ON THE BALLOT THIS NOVEMBER.

PLEASE BRING YOUR SIGNED PETITIONS TO THE OAKLAND COUNTY MEETING THIS THURSDAY, JUNE 24, AT THE PONTIAC K. OF P. HALL, 962 VOORHEIS ROAD, OR MAIL THEM TO "MANPCO," P. O. BOX NO. 1084, LANSING, MICHIGAN.

MAIL THEM at ONCE---

Whether they are completely filled out or not!

OAKLAND COUNTY BINGO CHAIRMAN

R. C. WHITE

SPECIALS FOR THURSDAY—FRIDAY—SATURDAY

OPEN FRIDAY EVENING 'TIL 9

TERRIFIC SALE OF STEEL CABINETS

Metal Base

20"x16"x36" Size



20"x16"x 36" Size Well made.

White Enamel, Plastic Work Top, Stainless Sink and Range Height.

$14.95

Easy Terms

CARLOAD PURCHASE! EXTRA DEEP ALL STEEL CABINETS



21 Inches Deep

2-Door Wardrobe

Holds about 15 garments. Ideal for home, office or store. Measures 24x21x60 inches. Walnut finish. $14.95

WYMAN'S Buy by the CARLOAD to Bring You These Sensational VALUES!

Made of Heavy Gauge Steel, with every new space saving feature! Buy Now and Save!

Your Choice

$14.95

$1 Down Delivers



15 Inches Deep

2-Door Utility Cabinet

Five spacious sections for storing china, canned goods, etc. Gleaming white finish. 24x15x 60 inches. $14.95



15 inches Deep

KANE LINE SAN-CO PRODUCT

2-Door Broom Closet

Conveniently arranged for sweeper, brooms, soaps and "everything else." Gleaming white finish. 24x 15x60 inches. $14.95

NEVER BEFORE

SUCH CABINETS AT ONE LOW PRICE!

You Name It . . . These Cabinets Have It!

- Heavy Gauge Steel
- Extra Deep
- Streamlined Design
- Flush Doors
- Beautiful Finish
- Modern Handles
- Bullet Door Catch
- Recessed Base

REAL BUYS AT BARGAIN PRICES . . . $1 DOWN EASY TERMS



15 inches Deep

2-Door Linen Closet

Five roomy sections for linens. Ideal for storage of books, records, etc. in home and office. Walnut finish. 24x15x60 inches. $14.95

FREE PARKING AT BOTH STORES FOR OUR CUSTOMERS

You Can Use One Account For Purchases at Both Our Stores

Free Delivery

Be Sure to Ask for Wyman's Blue Trading Stamps for Valuable Premiums!

WYMAN'S FURNITURE STORES

Pontiac's Progressive

18 W. Pike St. 2—Stores—2 17 E. Huron St.

FREE PARKING AT BOTH STORES FOR OUR CUSTOMERS



Put Variety in your Summer menu with

WRIGLEY'S *Naturally Tender Meats!*



Tender *Milk Fed*

VEAL CHOPS

Meaty Blade Cuts **49¢ lb.**

Naturally Tender Table Trimmed

ROUND or SWISS STEAK

79¢ lb.

VEAL ROAST	Milk Fed — Shoulder Cut Knuckle Bone Removed	lb. **39¢**
VEAL BREASTS	For Pocket Roast With Dressing	lb. **23¢**
LEG of VEAL	Michigan Milk Fed	lb. **49¢**
PORK LOIN ROAST	Tender, Young First 7-Rib Cut	lb. **39¢**
GROUND BEEF	For Hamburgers, Meat Loaf Spaghetti and Meat Balls	lb. **39¢**
JUMBO SHRIMP	Fancy — 15 to 20 Shrimp Per Pound	lb. **79¢**
YELLOW PICKEREL	Fresh Lake — Pan Ready	lb. **53¢**



ARNOLD'S
Lean—Sugar Cured
HICKORY SMOKED
SLICED BACON
59¢ lb.



L & S Ri... STRAWBERRY PRESERVES

10 Ounce Reusable Tumbler

2 for 49¢



Smooth! Mellow!
RICH FRESH CALIFORNIA SANTA ROSA
PLUMS 19¢ lb.



KOOL-KRISP GIANT
PASCAL CELERY
Giant 24 Size
29¢

YELLOW SWEET CORN	California Fancy	5 Large Ears	39¢
WATERMELON	Red Ripe — U. S. No. 1 Georgia Cut from 33-lb. Avg.	Whole Melon	$1.29
SUNKIST LEMONS	California Large 125 Size	5 Per	29¢
FREESTONE PEACHES	Carolina Dixie Gem	2 Lbs.	49¢
HOME GROWN CABBAGE	2½-lb. Avg.	Per Head	10¢
TOP FROST — Fresh Frozen LEMONADE		6 6-oz. Cans	97¢
TOP FROST — French Fried POTATOES	Delicious with Chicken	2 9-oz. Pkgs.	35¢

WILDERNESS PIE FILLING

Ready to Use • Nothing to Add

- *CHERRY*
- *APPLE*

Your Choice — Lge. No. 2 Can **29¢**

BETTY CROCKER **PIE CRUST MIX** Pkg. **19¢**



STOKELY'S *Finest* TOMATO JUICE

Giant 46-Oz Cans **2 for 49¢**



STO-AWAY
Ready Cooked
Fried Chicken DINNER

Contains: Drumstick - Thigh ½ Breast - Peas - Potatoes Plenty of Butter
Full 1-Lb. Pkg. **79¢**

JESSE JEWEL FRYING CHICKEN

2-Lb. Chicken ... $1.19 2¼-Lb. Chicken $1.29

JESSE JEWEL DRUMSTICKS - THIGHS or BREASTS — *Your Choice* 1-Lb. ea. **79¢**

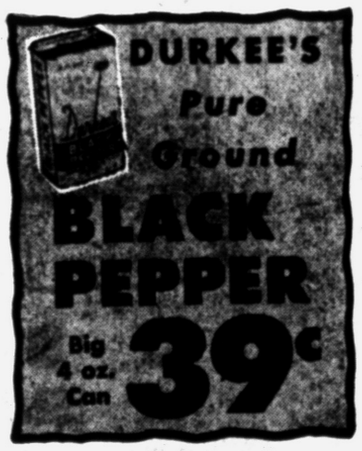

DURKEE'S *Pure Ground* **BLACK PEPPER**

Big 4 oz. Can **39¢**

STOKELY'S — 5c Off Sale! HONEY POD PEAS	2 303 Cans	29¢
VLASIC — Kosher Style DILL PICKLES	Big Qt. Jar	35¢
CROSSE & BLACKWELL BARBECUE RELISH	10½-oz. Jar	29¢
BORDEN'S INSTANT COFFEE	Big 8-oz. Jar	$1.69

Save 14¢ a Lb. — or More! WRIGLEY'S DEL CREST **COFFEE** Ground Fresh as You Like It— When You Buy It! 1-Lb. Bag **$1.09** 3-Lb. Bag $3.23



WRIGLEY'S *Old Fashioned* COUNTRY CHURN **BUTTER**

AA — 93 SCORE

HOLLYBROOK BUTTER	Pure Creamery Double Wrapped	1-lb. Print	59¢
LARGE EGGS	Lily Brand Grade "A"	For Poaching or Boiling Doz.	51¢
LONGHORN CHEESE	Wisconsin	Lb.	49¢
PARKAY MARGARINE		2 1-lb. Ctn. In Qtrs.	59¢
AMERICAN or PIMENTO	Kraft Sliced Deluxe	8 Slices in 8-oz. Pkg.	29¢

Serve a Cottage Cheese and Pineapple Salad

WRIGLEY'S — Creamed **COTTAGE CHEESE** 16-Oz. Ctn. **19¢**

NORTH BAY *Aged* **CHEDDAR CHEESE** **69¢ lb.**

VISIT THE NEWEST WRIGLEY MARKET
27500 Grand River at 8 Mile Rd.
OPEN EVERY NIGHT 'TIL 9 P.M.

New July Issue on Sale Thursday
EVERYWOMAN'S At Wrigley's **5¢**



HUNT'S California *Yellow Cling* **PEACHES**

Sliced or Halves — Big No. 2½ Can **23¢**

SALAD BOWL — Smooth and Creamy SALAD DRESSING	Pint 29¢	Qt. Jar 43¢
REALEMON JUICE		Pint Bottle 37¢
REALIME LIMEADE		2 6-oz. Cans 31¢
REALEMON LEMONADE		2 6-oz. Cans 31¢

BRACH'S Summer Candies
- ORANGE SLICES
- ASST. GUM DROPS

Your Choice Big 2-lb. Poly. Bag **39¢**



Combined with Delicious **DOLE *Hawaiian***

Sliced PINEAPPLE

3 Large 2½ Cans **$1.00**





• 536 NO. PERRY Open Thur.-Fri. 'til 9 P.M.
• 45 SO. TELEGRAPH
• 59 SO. SAGINAW • 398 AUBURN
OPEN THURSDAY, FRIDAY, SATURDAY TILL 9 P.M.

MEL-O-CRUST, ICED **CINNAMON ROLLS**

This Week's Bakery Special PKG. OF 8 **25¢**

Known Quality is the best buy



The name Orange Blossom signifies the finest in ring styling and quality. You'll be pleasantly surprised at their reasonable pricing. Let us show them to you.

FRED N. Pauli COMPANY
28 W. Huron
FE 2-7257

Eden to Find State Mantle of Churchill Hard to Wear

(Editor's Note: This is the third and final chapter in a series on Anthony Eden, British foreign secretary, on the eve of his journey to Washington with Prime Minister Sir Winston Churchill, whom he is believed likely to succeed.)

By MILTON L. KAPLAN

LONDON (INS) — No statesman on the world scene today has had such thorough and dramatic grounding "for the job ahead" as Anthony Eden.

Behind him are more than 20 years of hard-bargaining around conference tables, intimate contacts with dictators and democrats, victory, compromise and failure.

Among top Western government leaders, the 57-year-old Eden is the one still active link with a bitterly-remembered past that includes Adolph Hitler, Benito Mussolini, Joseph Stalin and others once powerful but now dead.

In 1934, when he was Lord Privy Seal, Eden went to Berlin to meet Hitler. Over a luncheon table at the British embassy, the two men discovered they had fought on opposite sides of the line, a few yards from each other, at the Somme in World War I.

That year, too, Eden got to know — and severely dislike — Italy's Il Duce. The feeling was mutual.

Eden reported later that Mussolini treated him "as though I had stolen something."

Not long after that Mussolini publicly branded the impeccable Eden "the best-dressed fool in Europe," and banned in Italy the "Eden hat," the homburg the diplomat had made famous.

In 1935 Eden flew to Moscow to meet Stalin, at that time still an unknown figure to the West. Of that meeting Eden recalls:

"He offered me a cigarette with the same sort of smile as he would employ in sending a man to his execution."

While Eden was developing his allergy to dictators, other British leaders were cultivating them and assuring the world that peace could be bought with a concession here and another there . . . closing one eye on Nazi occupation of the Rhineland and the other on Italian savagery in Ethiopia.

Eden remained at his desk in the foreign office through three years of British appeasement, torn by a conflict between devotion to duty and his knowledge of what was right. He finally resigned on Feb. 20, 1938.

Eden's resignation, in protest against a policy that had draped Europe in ignominy and was leading it to war, could have been one of England's finest hours. It was not.

There was a growing body of Britons, including Churchill, who hoped that Eden would lead a courageous battle against appeasement. He did not.

His resignation speech in the House of Commons was polite, it followed the "correct" formula.

Instead of staying to fight appeasement, Eden went to the Riviera to play tennis and later to the United States to "listen and learn."

The best explanation for Eden's failure to seize the leadership of the anti-appeasement forces is that he was incapable of it, that too much of his life and training had been given to mastering and practicing the arts of conciliation and compromise.

It is his willingness to compromise and avoid controversy that led "Cassandra," the caustic commentator of the London Daily Mirror, to write:

"He may yet become prime minister but in the political firmament he will shine with a cold, pale and sickly light."

Those who defend Eden point out, however, that he has learned his politics from the shrewdest of recent British prime ministers, first Stanley Baldwin and then Churchill.

While he has devoted most of his time to foreign affairs, he has spent more than 30 years in the House of Commons, listening and learning.

Besides his three terms as foreign secretary, Eden has been at various times leader of the House of Commons, deputy prime minister, Dominions secretary, minister for League of Nations affairs, secretary of state for war, and Lord Privy Seal.

In foreign policy, Eden has always been a strong friend of the United States. As foreign secretary, Eden has felt on firm enough ground with American ambassadors to hang in his office where they would be sure to see it a full-length portrait of King George III, the misguided monarch from whom U. S. independence was wrested.

Eden also believes that united action by the West — through the North Atlantic Treaty Organization and the European Defense Community — is necessary to deter Soviet aggression.

In domestic politics, he has advocated a "property-owning democracy" but never fully defined the phrase.

Generally he has been considered a middle-of-the-roader, willing like Churchill to permit the continuation of most Socialist measures, including the national health service, but strongly opposed to any more socialization.

Eden, however, has respect even from the opposition Labor party, and he has few if any enemies.

Eden's biggest problem is that he may fall heir to the mantle of one of Britain's greatest prime ministers, and that's a load few men could bear.

Almost 4,500 schools in the United States were offering instruction in the operation of motor vehicles by 1950, and more than 400,000 students were enrolled in the courses then. The number is growing steadily.

Bazley's Thursday SUPER SPECIALS!
78 NORTH SAGINAW ST.

Tender-Beef CLUB STEAK.....45c lb.

This Valuable Coupon Entitles the Bearer to a 1-lb. Limit, Fresh REMUS BUTTER... 49c lb.
Good Thurs. Only
With Any Purchase

KRESGE'S



Handsome! Sturdy! Low Priced!
LUGGAGE
(Illustrated)
21" Overnight
18" Overnight
$2.39

For summer traveling — here's modern, matched luggage at Kresge's low prices! Lightweight but sturdy cases in handsome tweed or solid colors with bold stripes; safe snap lock with key.

Train Case (Illustrated).....$1.98
12" Overnight Case.....$1.49
24" Pullman Case.....$3.29



Mmmm
There's Nothing Like...
Fried Chicken



Save 10c Special Introductory Offer

It's Delicious!
It's Complete!
It's Easy to Prepare!

STO AWAY CHICKEN DINNER

Here's a perfect hot-weather dinner all in one package. You get one drumstick, one thigh, and a half breast all fried to a lusicous golden brown . . . plus mouth watering potatoes and tender green peas with plenty of melted butter.

Just heat and serve—that's all there's to it!

79c 1-LB. PKG.







Jesse Jewell's FROZEN FRESH CHICKEN

JESSE JEWEL Frozen CHICKEN	Cut Up—Ready to Fry	2 lb. Pkg.	$1.19
JESSE JEWEL Frozen CHICKEN	Cut Up—Ready to Fry	2¼ lb. Pkg.	$1.29
JESSE JEWEL Frozen CHICKEN BREASTS	Ready to Fry	1 lb. Pkg.	79c
JESSE JEWEL Frozen CHICKEN THIGHS	Ready to Fry	1 lb. Pkg.	79c
JESSE JEWEL Frozen DRUMSTICKS	Ready to Fry	1 lb. Pkg.	79c

There's Nothing as Refreshing as
TOP FROST LEMONADE
The Hot Weather Drink SUPREME
6 10 oz. Cans 97c



TOP 'EM OFF WITH HEAPS OF
TOP FROST
French Fried Potatoes
2 9-OZ. PKG. 35c



Wrigley's

Another KING Special
This Week!

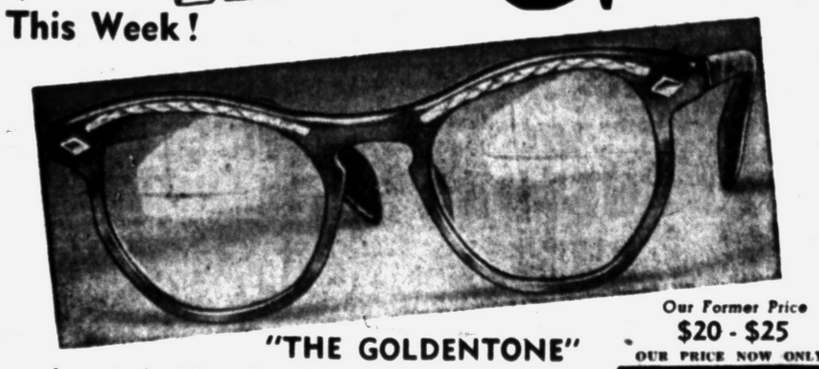

"THE GOLDENTONE"
America's Most Popular Ladies' Glasses!

Our Former Price $20 - $25
OUR PRICE NOW ONLY—
$8.98 COMPLETE WITH FRAMES AND LENSES

Prescription SUNGLASSES At Same Low Price

The tremendous popularity of the Goldentone is due to its eye appeal to all women regardless of age or the occasion. Styled in the upsweep manner, with its exquisitely hammered 12-karat gold-filled trim it is truly America's leading lady. You may choose the Goldentone from a wide assortment of colors, and best of all, the price is only $8.98. YOU JUST CAN'T PAY MORE!

ALL GLASSES ONE PRICE . . . $8.98!

Elsewhere the price of glasses depends on the variance and strength of your lenses and upon the frame of your choice. At King you know in advance what your glasses will cost. One single $8.98 price regardless of your lens requirement, or the frame of your choosing. (Bifocals, if desired, $4.98 additional.)

100 STYLES, SHAPES AND COLORS!
• FOR MEN • FOR WOMEN • FOR CHILDREN
Price Includes Frames and Lenses!

You may choose the Goldentone or select a frame to suit your personality and facial contour from our tremendous assortment of frames and gold-filled mountings in various shapes, sizes and colors—all at one price, $8.98!

WHY PAY MORE?
Though the price is low, the quality of our glasses is beyond compare. If we wanted to make glasses to sell for $35.00, we couldn't use finer materials or better workmanship than that which goes into these glasses.

NO SWITCHING!
NO EXTRAS!

NO APPOINTMENT NEEDED!

KING Optical Co.

NO MORE, NO LESS
YOU CAN'T PAY MORE!

$1,000.00 REWARD!
We will pay $1,000.00 to anyone who can purchase glasses here for more than the price quoted in this advertisement. Reward offer guaranteed by two leading London, England Insurance Companies.

OPTICIANS — OVER 3,000,000 SATISFIED CUSTOMERS

8½ S. SAGINAW ST.
Ray Bldg., Suite 202
Cor. Saginaw and Pike Sts.

Hours: 9 A. M.-5:30 P. M. Daily Incl. Wed. & Sat.—Open Friday Nights 'til 9 P. M.
Phone: FEderal 5-9081
2 Doors So. of Pike & Sag. East Side of St. 2nd Floor Next to Household Finance
Branches in Many Principal Cities in the U. S. and Canada

OCULISTS' PRESCRIPTIONS also filled at the SAME price. Your prescription promptly filled.

REPAIRS Broken lenses duplicated. Frames repaired and replaced. Lowest prices!

All Glasses UNION MADE

FOUNDED 1904

It's Here NOW!
NEW, TUBELESS
ZENITH
"Royal-T"
3-TRANSISTOR HEARING AID
Operates a month on one 15¢ "A" battery! No "B" battery. Greater clarity!
$125
By Makers of Zenith TV and Radios
FRED N. PAULI CO.
28 West Huron
FE 2-7257

HEADACHE RELIEF
St Joseph
ASPIRIN
12 tablets 10¢

(Advertisement)
Now Many Wear
FALSE TEETH
With Little Worry
Eat, talk, laugh or sneeze without fear of insecure false teeth dropping, slipping or wobbling. PASTEETH holds plates firmer and more comfortably. This pleasant powder has no gummy, gooey, pasty taste or feeling. Doesn't cause nausea. It's alkaline (non-acid). Checks "plate odor" (denture breath). Get PASTEETH at any drug counter.

(Advertisement)
Amazing, new STAINLESS Pazo
REDUCES PILES' SWELLING WITHOUT SURGERY!
For amazing relief from miseries of simple piles, get new Stainless Pazo. Acts to relieve pain, itching instantly. Soothes inflamed tissues, helps prevent cracking, shrinks piles — all without surgery! For fast relief get new Stainless Pazo. Only pile remedy that's absolutely stainless. Look for word "Stainless" on box. Suppositories or tubes, at druggists. Regular Pazo® also available.

Bob Considine Says:

Two-Month Pile of Mail Soon All Becomes a Blur

NEW YORK (INS)—Turn your back for two months on your desk and, sure as shootin', mail collects on it. Read it for a time and it all becomes a blur:

How come we bowed and scraped to the Emperor Haile Selassie, Elmo De' Paoli of New York wants to know. Slavery and worse still abounds in Ethiopia, he charges.

Dick Hyman rushes word that BVD's are 80 years old about a minute from now. Plainly, something must be done about this. If the habit spreads any more—there are now mills in 12 countries—we'll become a world of athletes, and no fans.

Want to go on Beverly Putnam's TWA all-girl elephant hunt? She took a group of dolls on safari with Scandinavian Air Lines last year and it turned out be be a dinger. This year's trek starts September 10 and ends October 28. Full schedule, like September 15, "watch crocodiles." Dirt cheap at $3,120, but who wants to shoot a girl elephant?

The Air Force, points out the magazine of the same name, investigated 83 airmen who had made false "confessions" about bacteriological warfare, while prisoners of the Reds in Korea. No man was court-martialed.

Fourteen of the 83, John F. Loosbrock writes, were asked to show cause why they should be retained in the service, giving them in effect tte option of an honorable discharge, resignation or retirement without jeopardizing any benefits that might accrue to them as veterans. The cases of the 69 others were closed without prejudice to their careers — moderate action when compared to the Army and Marines handling of similar cases.

Some letters you don't get through, like, "We are happy to inform you that you have been chosen an honorary member of the Relaxation Club of America, and . . ." others you can't put down, like the long one from William T. Keen, of Prince and Ripley Realtors, Westchester.

He had read a piece I did about the 50th anniversary of the General Slocum catastrophe and it stirred a vivid memory: "I remember distinctly being so happy to go with my grandmother on the picnic.

After walking up the gangplank I immediately became separated from my grandmother and when I heard the boat's shrill whistle which meant 'All ashore that's going ashore' I became panicky and ran down the gangplank, thinking I would find my grandmother there.

"As the boat pulled out I saw her at the rail, crying her eyes out. . . It was only a matter of hours before pueople were running through the streets yelling "the General Slocum's on fire!' "

It is estimated that in three generations about 80 per cent of the total population will be direct descendants of those persons who are now living on farms in the United States.

French Warned of Wine's Effect on Youngsters

PARIS (AP) — France's Academy of Medicine warned parents today not to start children on wine too early. It makes them bad-tempered and even see strange things.

The astonished academy came out in favor of a prohibition campaign — for children — after Dr. Suzanne Serin told them about some of the juvenile bibbers she's encountered.

Seven-year-old Pierre was known for his bad humor, and for seeing "white wings and other figures" dangling over his bed. His parents eventually admitted they gave him a quart of red wine daily, and a glass of port each night to "strengthen" him.

Yvonne, 3, also was bad-tempered and didn't want to go to bed because it was "full of frogs and snakes." She got several glasses of wine with each meal.

In Normandy — apple country — many parents start their tots on hard cider at 18 months.

Dr. Serin said parents had various reasons for heir choice of childish fare. Some think water encourages infantile paralysis. Others think wie builds children's bodies or "kills worms."

(Advertisement)
Woman Tortured On Main Street
"They're killing me," she cried. "My burning calloused feet!" But why moan about it when snowy medicated Ice-Mint with soothing lanolin does such a grand comforting job. Starts with amazing speed to soften stinging corns and callouses. So cooling, restfully refreshing for tired, burning feet. Get Ice-Mint today.

MONEY
$20 to $500
Cash for the things you need and want
FAST, one-day service. Loans made without endorsers. Easy-to-meet requirements. "Right-away" loans for any good reason.
DEPENDABLE SERVICE SINCE 1878
More men and women borrow from HFC than any other company in its field. Loans are made on signature, car or furniture without endorsers. Phone or stop in today.
HOUSEHOLD FINANCE
Corporation of Pontiac
3½ South Saginaw St.
The Kay Bldg., 2nd Floor
PHONE: FEderal 4-0535
Loans made to residents of nearby towns

HOT BUYS!

Large Size
METAL WAGON
10x175 tires — Congo bearings. Sturdy construction for years of wear.
$8.95



16-Inch Colson
TRICYCLE
1.75 tires, bicycle spokes, ball bearing wheels — sturdy construction.
$19.95



B.M.C. Auto
FIRE TRUCK
Hook and Ladder Fire Truck. A regular $21.95 value . . . our special, at
$18.95





Sturdy
SCOOTERS
$5.95
10x175 tires . . . complete with brakes.

B. M. C.
TRACTOR
Chain drive — knee action. Constructed for heavy duty. Our special at . . .
$26.95



TRACTOR SCOOP extra attachment $9.95



$265.75 Plus Tax & License

Powered by Whizzer's famous new 3 h.p. bike motor—5-in. automotive type rear brake, 5 to 40 m.p.h. Ride one and you'll buy one! Low-down payments 12 months to pay! Liberal trade-ins.

We Service MOTOR BIKES and Carry Parts
SCARLETT'S
BICYCLE SHOP
20 E. Lawrence St. Free Parking Back of Store FE 2-7221



HURRY! HURRY!
FOOD SPECIALS!

VAL-U-WAY
Food Stores



Birds Eye Frozen
ORANGE JUICE
6 oz. Can
5 for $1.00

Birds Eye Frozen
LEMONADE
6 oz. Can
6 for $1.00



Birds Eye Frozen
STRAWBERRIES
10 oz. Pkg.
4 for $1.00

ICE CREAM
½ Gallon
89¢





No. 2 Can DOLE PINEAPPLE plus 1 Lb. Cottage Cheese
Both for 55¢

Get Your 7-Can Ken-L-Ration Coupon in Thursday's Paper

WELCOME
To Our New Val-U-Way Member
FELICE QUALITY MARKET
220 S. Telegraph Rd.
We Reserve the Right to Limit Quantities!



HERE! REDEEM YOUR NEWSPAPER COUPON for HILLS BROS. COFFEE
See Tomorrow's Paper for Your HILLS Bros. Coupon
With Coupon in Thursday's Pontiac Press
99¢ lb.
PARKAY 10c Coupon in Thursday's Paper

CUBE STEAKS
Perfect for Summer Meals
79¢ lb.

No. 1 Sliced
BACON
59¢ lb.



COLD CUTS
Pickled Pimento & Olive — Veal Loaf
59¢ lb.

fresh PRODUCE

Tube TOMATOES
19¢

LEMONS
6 for 39¢



Treesweet
LEMON JUICE
5½ oz. Can
2 for 25¢

Greatest Camera Value Ever Offered!



10-piece flash camera set
only $3.00 with two labels from Ken-L-Ration
2 Cans 33¢





VAL-U-WAY FOOD STORES

FRANK RIZZUTO'S MARKET — 856 Oakland
TENUTA'S SUPER MARKET — 3515 Sashabaw, Drayton Plains
THE TRADING POST — 3405 Ormond Rd., White Lake
COMMUNITY SUPER MARKET — 3286 Auburn Ave., Auburn Heights
ALWARD'S MARKET — 339 Wilcox, Rochester
DAVEY'S MARKET — 1012 Main St., Rochester
FRANK'S MARKET — 2107 Elizabeth Lake Road, Pontiac
FULKERSON GROCERY — 8990 Pontiac Lake Road, Pontiac Lake
WEST ACRES STORE — Road 7321 Commerce
FELICE QUALITY MARKET — 220 S. Telegraph Road
JOHNSON'S MARKET — 113 - 5th St., Rochester

Kroger
LIVE BETTER FOR LESS

Cooling, Tempting, Refreshing Summer Beverages

140 GLASSES OF DELICIOUS KROGER ICED TEA

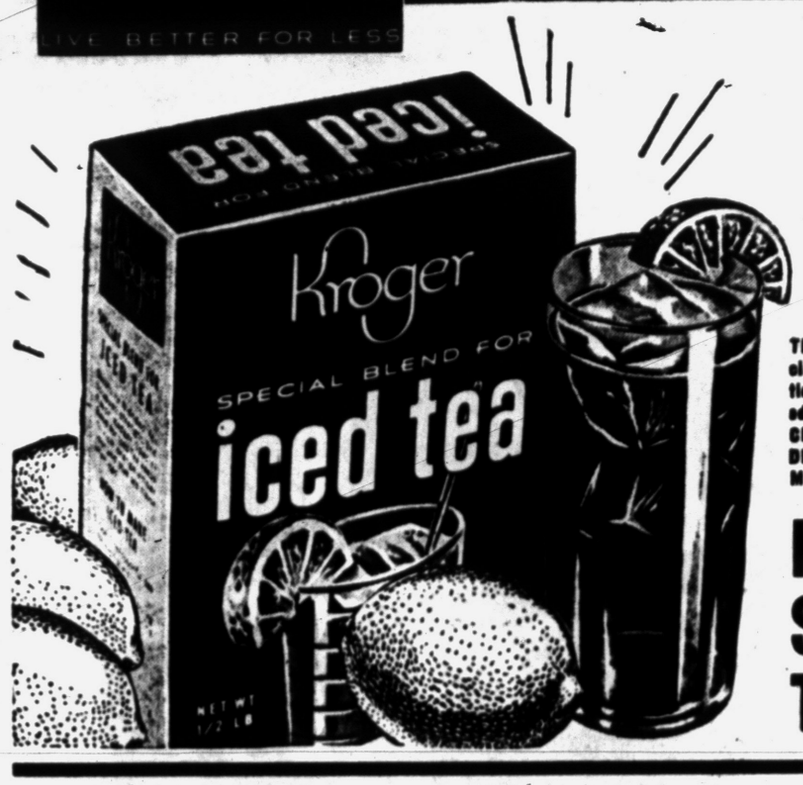

KROGER SPECIAL BLEND FOR

Iced Tea

The ONLY Tea blended especially for Iced Tea. 3 varities best for iced tea blended into one superb tea! CEYLON . . . for flavor, INDIA . . . for color, FORMOSA . . . for fragrance.

½ lb. Bulk or 48 Count Bags **49c**

Kroger Tea 24 Bags in Glass Tumbler — 2 for 59c

Salada Tea In Sale—Buy ½-lb. and get ¼-lb. FREE of extra cost. — ½-lb. Pkg. 73c

Tenderleaf Tea A favorite Picnic drink. — 48 ct. Pkg. 59c

STORE HOURS:
178 North Saginaw Street
OPEN 9 A. M. TO 9 P. M.
MONDAY THRU SATURDAY

Made by KRAFT—Spreads Smoothly Even When Ice Cold!

Parkay Margarine 2 Lbs. **59c**

Tender, Thin-Skinned Kernels—BUTTER KERNEL

Whole Kernel Corn 6 No. 303 Cans **$1**

For Tastier Salads or Casseroles—LIBBY'S

Pink Salmon 1-Lb. Can **49c**

A Delicious Treat with Ice Cream

Pound Cake Each **19c**

For a Vitamin Filled Drink—Serve ice-cold KROGER

Grapefruit Juice 46-Oz. Can 19c

Pillsbury Flour . . . . . 5 lb. Bag 49c

Dog Meal . . . Gaines . . . 5 lb. Bag 73c

Cheez-its . . Sunshine—Just Right for a Picnic! . . 6 oz. pkg. 19c

Fig Newton Cakes Nabisco 1 Lb. Twin Pack 45c

Spanish Peanuts Kroger Vac-Pac — 8-oz. Tin 19c

Mild Colby Cheese . . Kraft . . lb. 39c

Barbecue Sauce Brooks . . 6-oz. Bot. 16c

Brooks Catsup For the Family Picnic . . 12-oz. Bot. 21c

Paper Towels Swanee 2 rolls 35c



Kroger Bread Buy Several Loaves . . . for picnic sandwiches. 1-lb. Loaf . . . **15c**

KROGER Country Club

Roll Butter

90 Score

Save on this rich churn-Fresh butter. 1-lb. Roll **59c**

Bean Sprouts Oriental Brand — 2 19 oz. Cans 27c

Deviled Ham Underwood — 2¼ oz. can 23c

Modess . Regulars Soft and Absorbent . . 48 ct. Pkg. $1.49

Crisco . . . Shortening . . . 3 Lb. Can 89c

Cake Mix Pillsbury Angel Food . . 16 oz. Pkg. 55c

Dial Soap Regular Size Bars . . . . 2 for 27c

Dial Soap Bath Size Bars . . . . 2 for 37c

Armour Suds . . Detergent . . pkg. 30c

Chiffon Flakes . . Armour . . pkg. 30c

Sandwich Buns . . . . Kroger Baked 8 Count Pkg. 20c



CALIFORNIA SUNKIST

Lemons

Beat the heat with a tall refreshing, cold glass of lemonade. For drinks, ices, pies, cakes and desserts

Large 300 Size

Doz. **48c**

Seedless Grapes Thompson Seedless for Easy Eating — lb. 29c

Honeydews Refreshing as a Spring Morning — each 59c

Green Peppers Plump, Fresh and Crisp . . each 5c

Cabbage Make a Meal Complete with Cole Slaw . . . lb. 5c

Plums . . Santa Rosa Juicy, Firm . . . 2 lbs. 49c



LIPTON TEA 48-Ct. Bags 59c ½-Lb. Blk. 72c

Large Size Bars — **Ivory Soap** 2 for 27c

Medium Size Bars — **Ivory Soap** 3 for 27c

Personal Size Bars — **Ivory Soap** 4 for 23c

Regular Size Bars — **Camay Soap** 3 for 23c

Bath Size Bars — **Camay Soap** 2 for 23c

Large Package — **Oxydol** 30c

Large Package — **Ivory Snow** 30c

La Choy Beef Chow Mein 1-Lb. Can 69c

Large Package — **Ivory Flakes** 30c

Bath Size Bars — **Sweetheart** 2 for 25c

Nutritious Keyko Margarine Lb. 29c

French Dressing by **Duncan Hines** 8-Oz. Bot. 37c

For Whiter Clothes — **Blu White** 3-Oz. Pkg. 9c

Brooks Chili Hot Brown Beans 2 17-Oz. Cans 29c

Wishbone Italian Style **Dressing** 8-Oz. Bottle 39c

Regular Size Bars — **Sweetheart** 3 for 25c

Giant Package — **Bab-O** 2 for 35c

Chicken Of The Sea Tuna Chunk Pack 6½-Oz. Can 39c

We reserve the right to limit quantities. Prices effective through Sat., June 26, 1954

Live Better for Less!...Kroger Helps You Buy More for Your Money

Shop Kroger and Live Better for Less!

Kroger
LIVE BETTER FOR LESS

U.S. GOV'T INSPECTED, 100% CLEANED AND DRESSED, WHOLE

Fresh Fryers

Choice, select, White Rock Fryers. Tender, young. 10-12 weeks old.

Serve your favorite way . . . Broiled, Deep Fried, Pan Fried, or Oven Fried. Ideal for Outdoor Bar-B-Q.

lb. 38c



Buy several for picnics, Sunday dinner or unexpected guests; and NOW is the time to buy Fresh Fryers for your home freezer.

Boneless, Rolled from Tender, Milk-Fed Veal
VEAL ROAST lb. 53c

Buy Two or Three of Your Favorite Brand
RING BOLOGNA lb. 43c

The New Breakfast Sensation. Hygrade "Old Fashioned" SLICED
BEEF BACON ½ Lb. Pkg. 43c

Sweetbreads . . For luxurious Summer salads. . . lb. 69c
Vein-X Shrimp Kroger Jumbo lb. 89c 5 Lb. Box $3.99
Skinless Weiners . For Your Picnics . . lb. 53c
Pork Chops . . End Cut, Lean and Meaty. . . lb. 49c



Ground Beef

Specially made from a tried and true formula. There is more lean meat when you buy it and more lean meat after you fry it.. lb. 43c

3 lbs. $1.19

U. S. GRADED "COMMERCIAL"

BUDGET STANDARD CUT BEEF

Nourishing Beef at Lowest Prices

AVAILABLE AT THIS STORE ONLY...
178 NORTH SAGINAW

Nourishing beef at the lowest price! Contains all the food values of higher grade beef ! !



U. S. GOVT. GRADED "COMMERCIAL"
Sirloin Steak lb. 65c

Chuck Roast Standard Cut Blade Cut lb. 39c
Rib Roast Standard Cut "Commercial" . . lb. 55c
Cube Steaks Standard Cut "Commercial" lb. 89c
Hamburger lb. 39c 3 lbs. $1.09

U. S. GOVT. GRADED "CHOICE" KROGER-CUT

Tenderay BEEF

Tender 10 Times out of 10

Kroger TENDERAY BEEF

Kroger-Cut Tenderay gives you more meat, less bone—less waste identified with the Blue and White label!

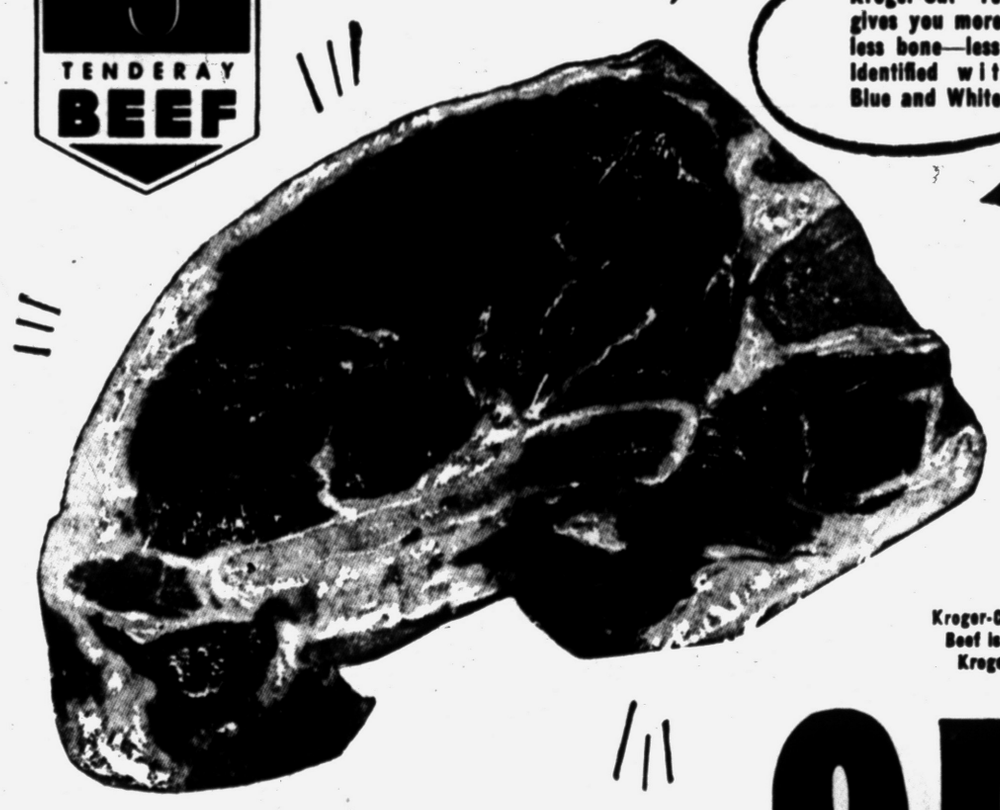

Kroger-Cut Tenderay Beef is sold in all Kroger Stores.

U. S. GRADED "CHOICE" TENDERAY
Sirloin Steak lb. 95c

ATTENTION ALL HOME FREEZER OWNERS!

The smart homemaker knows that when she buys Front Quarters of Beef in the summer she is buying her meat at the lowst possible price. So, why don't YOU stock your freezer with U.S. Gov't Graded "Choice" Kroger Tenderay Pot Roasts, Rib Roasts, Rolling Beef, Stewing Beef, Ground Beef from Front Quarters at 39c a pound—the lowest price in many months. All Front Quarters of Tenderay Beef are cut and freezer wrapped Free of Extra Cost.

SHOP KROGER FOR ALL YOUR FOOD NEEDS AND LIVE BETTER FOR LESS

KROGER SHOPPING HOURS: Open 9 a.m. to 9 p.m. Monday thru Saturday

Epsilon Sigma Alpha Chooses South of the Border as Theme of Ball

Summer Affair Highlights Scene

Sorority to Have Dance

A South of the Border theme has been chosen for the Summer Ball sponsored by Epsilon Sigma Alpha Sorority to be held Saturday evening at the Knights of Columbus Hall.

Heading the decorations committee is Mrs. Kenneth Brooks and Mrs. Anthony Grand. They will be assisted by Mrs. Edward Hummel, Mrs. Rudy Mazza, Betty Lou De Groot, Dee Brim, Mrs. Ralph Wilson and Mrs. Donald Moore.

Mrs. Robert Earl, ticket chairman, has been aided by Mrs. Elmer Johnson, Mrs. Fred Baumgartner and Mrs. Marshall Rose.

Mrs. Frank Oosterof, chairman has announced that dancing will be from 9:30 until 1:30. Tickets may be purchased from members or at the dance.

Patrons committee was directed by Mrs. Reginald Ripberger, assisted by Mrs. Walter Kresge and Ann Tierney. Mrs. Alex Morris obtained the orchestra.

Handling the publicity for the last regularly scheduled affair of the season were Mrs. Ben Sweeney and Mrs. Carl Rose.



Pontiac Press Photo

Discussing the novel decorations which Epsilon Sigma Alpha Sorority will use at their summer ball Saturday are (left to right) Mrs. Kenneth E. Brooks of Bloomfield Terrace, Mrs. Alex C. Morris, South Marshall street and Mrs. Frank Oosterhof of Mohawk road.

Mary Jane Oliver Wed

Mary Jane Oliver, daughter of the Carlyle W. Olivers of Motorway drive, became the bride of Gerald Raymond Quilling of Lincoln Park Saturday afternoon in All Saints Episcopal Church.

The Rev. C. G. Widdifield performed the 5 o'clock ceremony before members of the immediate families.

The bride approached the altar wearing a ballerina-length gown of embroidered white organdie. The empire style gown was trimmed with pleated organdie around the sleeves and down the front. A cap of pleated organdie held a shoulder length veil. The bride wore organdie gloves and carried a spray of Annzon lilies, stephanotis and ivy.

Joan Buchbinder was the bride's only attendant, wearing a gown of iridescent chiffon over blue taffeta. She carried a spray of rubrum lilies and ivy.

Lawrence Quilling of Menomonie, Wis., served as his brother's best man. They are the sons of the Ralph Quillings of Menomonie.

Following a dinner at the Hotel Waldron the bride changed to a pink ribbed cotton suit with white accessories for a wedding trip to Wisconsin. The couple will reside in Lincoln Park in September.

The bride is a graduate of Albion College and was affiliated with Delta Zeta. The bridegroom is a graduate of Stout Institute and a member of Delta Kappa.

Undergoes Surgery

Mrs. Roy Cronan of Dick Avenue is a patient in Pontiac General Hospital where she recently underwent surgery.



Pontiac Press Photo

Mrs. Anthony Grand of Drayton Plains (left) admires the Mexican costume Mrs. Ben Sweeney of Linden avenue will wear at the dance which will be held from 9:30 until 1:30 at the Knights of Columbus Hall.

Lt. and Mrs. Corcoran to Leave for California

Lt. (jg) George C. Corcoran has joined Mrs. Corcoran at the home of her parents, the W. Dean Thompsons of East Iroquois road after being stationed in the Far East for six months. The Corcorans will travel to San Francisco, Calif. where he will be stationed for a few months.

* * *

Char Osmun entertained 16 members of the **Les Filles** Club Monday at a picnic and swimming party at her Sylvan Lake home.

* * *

Mr. and Mrs. Robert Schultz were honored at a dinner party Saturday evening given by Mr. and Mrs. Edward Nedeau at their home on Brookdale lane. Mr. and Mrs. Schultz were celebrating their 13th wedding anniversary. Guests were the John Reicherts and the Earl Atheys.

* * *

Camp Maqua at Hale will be the destination Wednesday of Gail Blamy who lives on West Iroquois road, Judy Baker of Navajo road and Lynne Benter of East Iroquois road. They will spend two weeks at camp.

* * *

Attending the Orange Convention over the weekend from the Daughters of Pontiac were Mrs. Florence Carter, past state grand mistress, Mrs. Earl Brobst, Mrs. James Boyer, Mrs. Mary Burmeister, Mrs. Paul Antilla, Mrs. Nettie Buss, Mrs. Earl Jeffery and Mrs. George Dickie. Mrs. Boyer and Mrs. Buss received state offices.

* * *

Charles Sons Sr. of Moberly, Mo., is a visitor in the East Iroquois road home of his son and daughter-in-law, Mr. and Mrs. Charles Sons and daughter, Carol Marie.

* * *

Janet Thomas of Utica road entertained six guests at a luncheon Tuesday at Devon Gables in honor of Janice Fine of Ogemaw road.

Janice and her family, Mr. and Mrs. Theodore Fine and brother Edward will leave July 15 for Miami Beach where they will make their new home.

Don't Let Your Summer Fun Dull Good Looks

Teenagers, you're probably very anxious to fulfill your plans for summer fun.

By this time, you've taken last summer's wardrobe out of moth balls. Just looking at your bathing suit and playclothes makes you wish you were on the beach.

It will be a wonderful summer, too, if you put in some work at your beauty routine. And eating the proper foods each day will provide you with all the necessary vitamins for those fun-filled beach parties and barbecues.

The skin and hair need special attention during very hot weather. If you're extremely fair, don't ruin your skin in trying to get a quick tan. Chances are you'll get a quick (and painful) sunburn. Time yourself on the beach. It's better to acquire a very light tan than a series of sunburns which can cause great damage to your fair skin.

Be sure to apply sun-tan oil several times while on the beach. This is especially true after leaving the water, if your sun-tan oil isn't waterproof.

If your hair is rather dry, it would be wise to include an oil treatment with your weekly shampoo. Apply baby oil to the scalp, then wrap a hot towel around your head. Keep the towel on for an hour, then shampoo.

Keep your brush and comb immaculately clean, or your weekly shampoo will lose its value.

Summer is for relaxation, but that doesn't mean letting yourself go beauty-wise. You should look the way you want to look on the beach — pretty, cool and well-groomed.

Sorority Holds Annual Picnic

Omega Mu Sigma Sorority met Tuesday evening at the Oxbow Lake home of Lola Strom for the annual picnic. Mrs. Raymond Thompson and Mrs. Alfred Summers assisted the hostess.

The group's newly elected president, Mrs. Harlan Oaks announced committees for the coming year. Mrs. Milo McLintock, Mrs. Leo Halfpenny, Mrs. Merrill Petrie and Miss Strom, comprise the program committee. Mrs. Thompson is on the flower committee. Mrs. McLintock, scrapbook and Miss Strom, publicity.

Organist Will Play for Esther Howarth

Kent MacDonald, organist at St. Episcopal Church of Birmingham, will accompany Esther Howarth when she is presented in a recital June 29.

The event will take place at 8 o'clock in the Fellowship Hall of the First Methodist Church of Birmingham.

Miss Howarth is a coloratura soprano from St. Petersburg, Florida. Proceeds will benefit the church missionary effort.

Sponge Film Away

When shower curtains become filmed over, soak them in the tub to loosen the dirt. Then sponge or brush away the dirt, rinse and wipe dry.



Short 'n' Cool
HAIR CUTTING and STYLING by TONY and CARL
Individually styled to flatter your facial contours.
NEW HAIR DRYING COMFORT
Like the sun and the breeze of a soft Summer's Day!
BEAUTAIRE
Air-Conditioned Hair Dryer
Tony's
Riker Bldg. Rear of Lobby
FE. 3-7186

the children's shop
Wonderful Gifts for the Baby Shower
Free Gift Wrapping
Open Evenings Until 8—Sundays 11 A. M. to 3 P. M.
8184 Cooley Lake Road EM 3-2601

Quality Materials and Expert Workmanship . . . Our Keys to Success.
Permanents from $5.00
CALLIE'S BEAUTY SHOP
11 N. Perry St. Phone FE 2-6361 Opposite Hotel Roosevelt

Jacobson's
MAPLE at BATES BIRMINGHAM
PARKING AREA FOR YOUR SHOPPING CONVENIENCE
DAVID CRYSTAL CRUISALINES*
that go everywhere with beautiful poise.
Cool, pebbly-textured Cruisaline . . . a wrinkle-shunning, easily packable rayon-acetate fabric with summer versatility. Here, the princess empire in navy, charcoal or green with white, white with navy. Sizes 10 to 20.
17.95
Dress Salon Street Level
USE YOUR CHARGA-PLATE
* a Mallinson fabric

Neumode
·HOSIERY·
82 N. Saginaw St.
Specially priced for the first warm days, they'll start you out on a summer of cool comfort. Choose them in the complexion-tone most becoming to you.
Knee-high Nylons $1.15
KOOL OFF KLOTHES . . . from our Juvenile Department. Sun Suits and Shorts in suds lovin' terry cloth!

A daily ration of 6 Calorie-Free CALTABS plus tablets gives you as much CALCIUM as 3 glasses of milk as much VITAMIN C as a 4 oz. glass of orange juice
plus Phosphorous, Iron, Vitamins B-1 & D and trace minerals
The human body needs more calcium than any other mineral for healthy growth and maintenance. Children, expectant or nursing mothers or older folks who do not tolerate milk, find pleasant tasting CALTABS plus an invaluable, thrifty-priced calcium diet-aid. CALTABS plus tablets, pure, natural bonemeal product of the famous Wm. T. Thompson vitamin laboratories, are pleasantly flavored, easy to chew and free of "chalky" taste. They are a good way to help prevent calcium deficiency. Try them today.
A daily ration of CALTABS plus contains:

CALCIUM	750 Milligrams
VITAMIN C	60 Milligrams
PHOSPHORUS	395 Milligrams
VITAMIN B-1	2 Milligrams
VITAMIN D	2400 U.S.P. Units
IRON GLUCONATE	60 Milligrams
FLUORINE	1 Milligram

CALTABS plus 100 Tablets, $1.00 500 Tablets, $3.75 (a 12 week supply)
WE FILL MAIL ORDERS
NATURAL HEALTH FOODS
58 Wayne St. FE 4-4601

If You Can Sew You Can Look Chic for Little Money

Fashionable Gowns Yours With American Designer Patterns

By JUDITH L. CLEMENCE

It's a simple matter to own and wear designers' dresses—if you can sew. And, most everyone is able to follow the American Designer patterns which appear each Saturday in the Pontiac Press.



These patterns which are carefully marked are original and exclusive with the designer.

Anne Fogarty Mrs. Ray Slaughter of Sanders place tells us she finds American Designer patterns not only easy to follow, but they make it possible to have high fashion dresses at moderate cost.

For her latest sewing venture, Mrs. Slaughter chose an Anne Fogarty design which appeared recently in the Press. Then she set about looking for material. Coming up with five yards of stark white embossed cotton and 16 crystal buttons, Mrs. Slaughter was ready for the production.

The accurately marked pattern, like all American Designer patterns, was quickly pinned to the fabric, cut and basted — and the dress took shape.

In one week's time the gown was completed with less than $10 spent, and a great deal of personal satisfaction gained.

The completed dress is a typical Anne Fogarty creation. It's designed to make its owner look like a queen, because that's how Anne Fogarty regards every woman. It has the little-girl look, but it has sophistication too, and Mrs. Slaughter will find many occasions for the dress.

Miss Fogarty, who looks like one of her own models, has established a reputation as a leading American designer, having won the American Fashion Critics' Award in 1951.

The size seven, platinum blonde Anne, who is well-known to fashion editors all over the country, studied to become an actress, but found that she was more interested in the clothes and background of the scene than in her lines.

A switch from acting to dress design ensued with the result that thousands of American women everywhere are looking more feminine than ever before and loving Anne Fogarty for it.



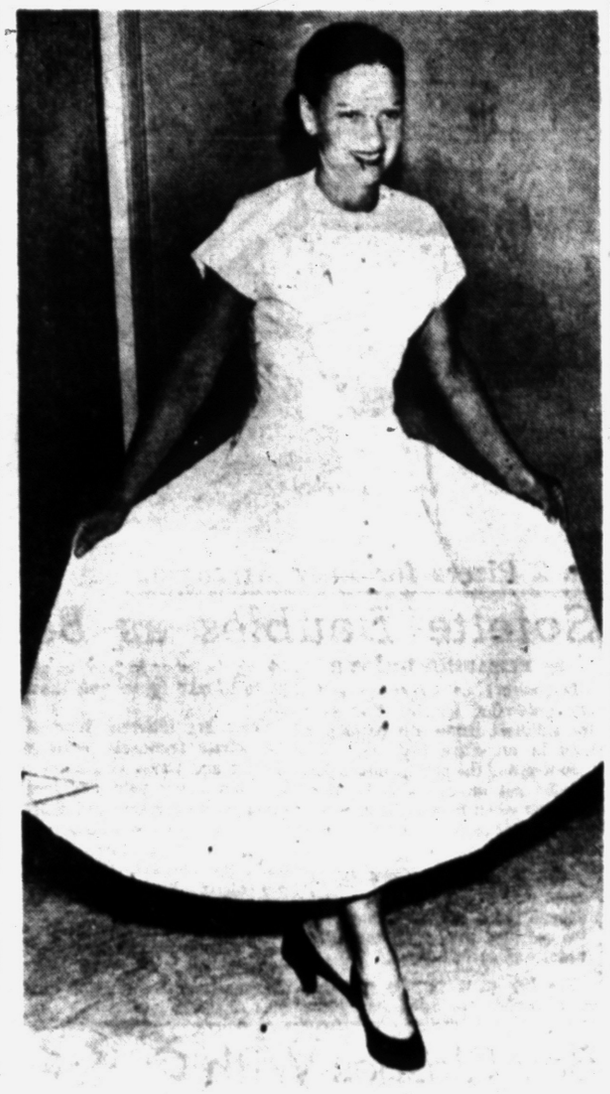

Photos by Eddie Vanderwarp

Mrs. Ray Slaughter of Sanders place was photographed when she began cutting the embossed cotton fabric she chose for her American Designer pattern which was featured in the Pontiac Press. One week later Mrs. Slaughter had completed the dress (designed by Anne Fogarty) which she models for your approval.

Convention Report Presented at YMCA

Mrs. George Leinenger reported on the 12th annual convention of Blue Star Mothers Department of Michigan, which she recently attended in Detroit, when Blue Star Mothers chapter four met Tuesday evening in the YMCA.

Others attending the convention were Mrs. Wilbert Fitzthomas, Mrs. Helen Smale, Mrs. George Kemper and Mrs. John Yungk. Mrs. Frank Schmidt and Mrs. Archie Tryon attended the banquet at the convention.

Reports on Daisy Day were made and an expression of thanks to the public for Daisy Day cooperation has been given by the group.



LEONARD F. SCHROEDER

The Detroit Lumbermen's Award for outstanding achievement was received by Leonard F. Schroeder at Michigan State College commencement exercises recently. Leonard, who resides on St. Clair street, was a member of Sigma Lambda Chi honorary fraternity. He will leave soon for Tacoma, Wash., to assume a position there.

Don't Limit Holiday Attire to Sports Clothes Alone

The task of selecting clothing and sports equipment for a vacation is a vexing one—particularly for those traveling by air or for large family groups traveling by car. Where baggage weight, space or simple desire to lug bags is limited, it is smart to spread out everything, then eliminate less important items.

Probably the most common mistake made by vacationers is in stressing sports and "rough-it" attire at the expense of clothes for the vacation's more formal hours.

Many hotels, even in the most informal resort and beach areas, set dress standards for their guests—requiring men, for example, to wear coats and ties in the evenings. Others require formal dress for dinner and on certain occasions.

For this reason, men and women who pack for outdoor living alone often find themselves embarrassed, or even left out, when the sun sets. Any man going on vacation will find that one or two suits are his minimum requirement. And, where his vacation may include dancing he should also take with him a white tropical worsted dinner jacket or tuxedo.

If he wants to get by with a single suit, a dark tropical worsted will serve his needs best, requiring little attention and keeping its neat appearance after many wearings.

Shirts and ties for wear with his suits should also be selected with care so that a minimum number will suffice. If his wardrobe includes cotton oxford cloth shirts, he will probably find that these (or plain broadcloths) are good all-purpose items.

The selection of sports equipment for use by a large family may present many problems, especially where participation in a variety of sports is planned. Fishing, golf, tennis, boating and softball all require special equipment which in itself can almost fill the family car.

Advance information on the facilities available for sports helps to reduce the volume of equipment to be carried, and a simple check-list serves as a reminder to take along easy-to-forget sports accessories.

When it comes to fishing, experienced anglers need no directions on the equipment they will require—in fact, most real enthusiasts have provided themselves with tackle boxes and cases to insure that all the necessary equipment is at hand.

The novice at the fishing game will find it to his advantage to seek advice on the paraphernalia he will need from an experienced fisherman or reputable sports store.

Each type of fishing — in stream, lake, surf or deep sea—requires specific equipment and fishing technique. The sports store can supply rods, reels and all the special equipment needed—such as the creel, landing net and hip boots for stream fishing.

As for lures and spinners, these can best be bought as near as possible to the fishing area, as local suppliers know the best equipment for their areas.

Men's Shirts Here

Man-tailored shirts are popular right now. If you buy any, look for ones with backs that are rounded high at the center with evenly distributed gathers or pleats. They'll fit better over the shoulders.

Local Club Has Election for Season

Mrs. Robert Sutton Chosen President of Toastmistresses

Mrs. J. R. Shaffer gave the invocation when members of Pontiac Toastmistress Club met Tuesday evening for dinner in Hotel Waldron. Mrs. Robert Sutton was elected president.

Other officers elected included Mrs. Norman Sutherland, vice president; Mrs. J. Wendell Green recording secretary; Gertrude Nethercott, corresponding secretary, and Mrs. Leon Windsor, treasurer.

Representatives include Mrs. W. A. Vernon, chairman; Mrs. A. E. Atwood and Mrs. Robert Hodge. Alternates are Mrs. Howard Wheatley, Mrs. Shaffer and Mrs. James Palmer. Installation will be held July 6 at Hotel Waldron.

Toastmistress for the evening was Helen Turek and Mrs. Wheatley was table topic mistress with the topic "letters to the editor." Mrs. Shaffer was awarded the oscar for the best table topic.

Speakers for the evening were Mrs. Windsor as "Mary Margaret McBride" and Mrs. Emil Mailahn as "Mort Neff" with a travel talk entitled "Two Ships." Mrs. Windsor gave a corsage demonstration and Mrs. Sutherland appeared as "Dr. George Crane" carrying out the theme of the evening, "The Pontiac Press." Mrs. Milton Freet gave the special event on "Hedda Hopper."

Don't Select Rugs With Paper Base

If you are thinking about buying some throw rugs, make sure the cotton fabrics do not contain a paper base. Paper yarns are not washable. When paper becomes wet it deteriorates and loses up to 70 per cent of its strength. This makes the rug yarns very susceptible to damage from rubbing and abrasion.

Examine the yarn construction, the label on the rug and ask the salesperson to make sure.



MR. AND MRS. HARRY LEHMAN

Celebrating their golden wedding anniversary Sunday at an open house will be Mr. and Mrs. Harry Lehman. They will welcome friends in their Judson street home from 3 to 6 p. m. The Lehmans have two children, three grandchildren and two great-grandchildren.

Farm and Garden Has Closing Meeting

The closing meeting of the Pontiac branch of the Women's Farm and Garden Association was held Monday evening at the Otter Lake cabin of Mrs. Louis Schimmel. Members brought plants from their gardens to the picnic to sell or exchange. Plans were discussed for the coming year.

FLORA-MAE
Infants' Specialty Shop
718 West Huron Street FE 2-3220
• Jewelry • China • Linens • Lingerie

PARAMOUNT BEAUTY SCHOOL
11½ S. Saginaw, Eagle Theater Bldg., Pontiac, Mich.
Enrollments Available in Day or Evening Classes.
Write, phone or call in person for Free pamphlet.
PHONE FEDERAL 4-2352



So Wonderful for Summer!
SHORT, COOL 'n' SMART
Cutting & Styling by Oscar!
LANOLIN ENRICHED
Permanent
$5.00
No Appointment Necessary!
OPEN WEDNESDAY, THURSDAY & FRIDAY EVENINGS by APPT.
PARISIAN BEAUTY SHOP
7 West Lawrence Over Old Prof's Book Store FE 2-4959



SAVE UP TO $6 A PAIR now on shoes by these famed designers. Complete your summer and year-round wardrobe with those exclusive styles you've been wanting! Calf in whites, pastels, beiges, reds, blues, spectators . . . black patents. High, medium, little and flat heels. All sizes in the groups.

Shoe Salon — Arthur's — Second Floor
48 N. Saginaw St.

Arthur's Starting Tomorrow!
SPECIAL PURCHASE
NYLON HOSE
FIRST QUALITY Regular 1.35 79c
• Summer sheer nylons
• Fine hairline seams
• Full fashion,
• Proportioned lengths
• Sizes 8½ to 11
Hosiery—Main Floor

NOW IN PROGRESS
Special Purchase
Sale!
SPRING and SUMMER
COATS SUITS
Due to unseasonable weather conditions manufacturers sacrificed their stock to us including samples, one of a kind show room pieces.

COATS & SUITS
Regularly to 39.95 . . . . 35.00 . . . . 29.95 . . . . 14.90

COATS & SUITS
Regularly to 55.00 . . . . 49.95 . . . . 45.00 . . . . 24.90

COATS & SUITS
Regularly to 79.95 . . . . 69.95 . . . . 59.95 . . . . 34.90

COATS & SUITS
Regularly to 119.00 . . . . 99.00 . . . . 89.95 . . . . 44.90

COATS, all lengths. Iridescent or milium lined. In 100% wool, all nylon or imported fabrics.
SUITS, tailored or dressmaker fashions. In wool, or rayon and acetate blends.
Arthur's
48 N. Saginaw St.
Coat and Suit Salon Second Floor

Success in Journalism Demands Tremendous Interest in the Business



Catch of the season—new tri-colored fish prints to mix or match are made of sailcloth. Brief but feminine is the "Hook, Line and Sinker," a collared stay-bodice.

TOP ENTERTAINMENT FOR SUMMER PARTIES!

Add a Gala Note to Parties with Specialized Entertainment.

Make Reservations Now!

"JACKIE RAE" STUDIO

STUDIO on S. Telegraph at Voorheis. **FE 2-2128**

All Wedding Gifts Belong to the Bride

But Presents Are Usually Divided if Couple Separates

By EMILY POST

A reader asks: "Will you please give me the latest ruling on the correct disposal of wedding presents when newlyweds have separated soon after their marriage? I have always understood that all unused presents were to be returned to the givers and that all others were divided.

"That is, the gifts given by his family and friends went to him and the gifts given by the bride's family and friends were kept by her, and those given by mutual friends were divided equally between them.

"Is this correct? The bride in question seems to think that she is entitled to keep them all."

Answer: Strictly speaking, all the wedding presents belong to the bride and she is entitled to keep them if she chooses, but seldome would a bride be so selfish as to share none with her husband —especially those which were sent by his family and friends.

Dear Mrs. Post: We are a family of four married children, sons and daughters, and a father. We've recently lost our mother and as we received some hundred messages of sympathy as well as floral pieces, we'd like to know how to acknowledge them.

Answer: The one who is the most intimate friend of each donor should write the note of thanks. This note need be no more than the fewest words written on a visiting card. It is entirely proper that any one of the sons or daughters write thanks for the father.

Dear Mrs. Post: When a salad is served with the main course, is it proper to eat both the salad and the main course with the dinner fork, or must the salad be eaten with a salad fork. A friend of mine insists that two forks are necessary. Will you advise me?

Answer: Two forks are correct table setting, but there is no objection to using only one if you choose.



In 2 Pieces for Easy Arranging

Sofette Doubles as Bed

By ELIZABETH HILLYER

It couldn't be easier to make one prediction for fall—that even the smallest home will be able to tuck in an extra bed.

So much of the new furniture that can be sat on can also be slept on, even when it must fit in a corner as this new sectional sofette does.

The sofette is planned for a room that hasn't wall space long enough for a bed, or would look too crowded with the bulk of the usual bed in one piece.

The two units can be arranged in a corner, or with one piece facing the other in front of a fireplace to take up no wall space at all.

There are different versions of the sofette sectionals, some with springs and some with foam rubber, but every pair combines to make a comfortable bed that's a little larger than a standard twin.

A slender wrought iron fame supports the bolsters, which shorten the sofette's depth to good seating proportion.

There's an overall effect of lightness, helped by the wrought iron hairpin legs. (Sketched in the Chicago previews of home furnishings for fall.)

Boy Clashes With Curfew

By ELIZABETH WOODWARD

"Dear Miss Woodward: You've heard of many rebellions for independence. Well here comes another. My mother and I have arguments all the time over what time I should be home from a date.

"I'm 16 and my steady girl is 16, and we're very much in love. She lives a half hour of traveling time from my house. We go out once a week, but, of course I do see her every day at school.

"I usually get home from our dates at 1 a. m. Mother thinks that's too late. I don't think it's late enough! Friends of mine are allowed to stay out much later.

"Usually on a date I worry about getting home on time and it spoils all the fun. I felt ridiculous and embarrassed to have to leave my junior prom in the middle of the excitement.

"Now what do you think is right? Could you make a suggestion that will get me home as late as I want without my mother worrying?"

Some mothers are natural-born worriers. A reasonable mother, however, knows what to count on, gets things organized, then starts worrying only when the arrangements don't work out as planned.

Your own recipe would be to get complete independence so that you could do just as you please without worrying over your mother's worry. My own recipe would save her worry by letting her into your plans a bit more closely.

First of all, I'm agin' a set dating hour that must hold no matter what and when. It seems ridiculous to me to have the same getting-home hour fixed for a movie date as for a junior prom, for instance.

They're social doings of different flavors; they have their own time limits. Other get-togethers do, too. Seems to me you and your mother could reach an understanding on that point.

Sit down and plot out a date or two on the clock with her. Start off with the general plan for your date. Movies and something to eat afterwards perhaps. What time do you have dinner at your house? If you leave immediately afterward and take a half hour to get to your girl's house, what show can you make?

The show lasts at least two hours. Add a half hour for eating, more time to get her home and chat a while, then another half hour to get home to your own house. What time is it then? (And I'll bet it's not 1 a. m.)

If you'd be willing to cut your dates shorter, you might be able to have two dates a week with your girl. That would spread out the fun instead of cramming it all into one night.

The big point is that if your mother knew in general what you were doing and understood how long it would take you to do it, she would have something to count on and could be peaceful in her own mind.

She wouldn't start worrying until the time you had both agreed she should expect you.

And about that you can't expect her to be reasonable unless you're willing to be reasonable yourself.

Dacron and Nylon Easy to Rinse Out

Newest easy-care fabrics to look for: Dacron and nylon blends, used in blouses and lingerie. They include dull crepe-textured crepes and floral batistes which are opaque and need no ironing.

The only care necessary is swishing through warm soapsuds and rinses, hanging to drip dry.

Two Books Suggested

Girl Should Avoid Field If She's in Doubt About It

By ANNE HEYWOOD

"Journalism as a field has been suggested to my daughter," a mother writes. "She is a junior in high school and is already on the school paper, but isn't very sure whether she wants it or not.

"Since she will soon have to make up her mind whether to go to college and major in journalism, or something else, we wonder if there are any books she might read which would show her a little about what journalism involves, and help her decide. Can you suggest any?"

In the first place, to succeed in journalism requires a tremendous, almost overwhelming interest in it, so if your daughter lacks this interest, in spite of having had a sample of journalism on her school paper, I would be a little dubious.

Perhaps you'd better let her take an English major, at least at the start, and take her time about deciding during her first two years at college.

No book can really give you a good understanding of newspaper work, since it is so complex that you cannot treat it as you can, for example, the sciences.

However, here are two which may give your daughter some idea:

"Keys to Successful Interviewing" by Stewart Harral gives a good idea of what the reporter is up against, presents the techniques of getting a story from a reluctant celebrity, and offers hard-headed advice from many leading newspaper reporters.

The second is called "The Fleas Come With the Dog," by Ralph McGill. Mr. McGill is a well-known newspaper editor, and this is a book of his reminiscences and opinions, and tales of people and places he has covered.

Most of all, she ought to read her local papers assiduously and try to imagine whether she would like to be "in the act."

But unless she has an overwhelming urge, don't let her take up journalism as a career!

(Copyright 1954)

Marriage License Applications

Laurence W. Enderson Jr. Key West, Fla.
Mary B. Christie, Drayton Plains.

Russell W. Smith, Oak Park.
Mary L. Bechard, Royal Oak.

Floyd S. Rowley St., Rochester.
Mary A. Carr, 213 New York.

Charles R. Hotchkiss, Drayton Plains.
Arvilla Sesvold, Drayton Plains.

Robert J. Austin, Hazel Park.
Carol P. Young, Hazel Park.

James S. Stacy, South Sanford.
Nola L. Collahan, Drayton Plains.

Milton A. Francis, Oxford.
Rosalea J. Kirk, Eau Claire, Wis.

Earl K. Waldrup, Royal Oak.
Carole A. Elsner, Royal Oak.

James C. Owens, Royal Oak.
Norma J. Shanklin, Royal Oak.

Donald A. Nelson, Birmingham.
Angie Archibeque, Albuquerque, N. M.

John J. Liston Jr., Highland Park.
Karen V. Oakes, Hazel aPrk.

Donald E. Usrey, 19 Cooley.
Shirley M. Crane, 19-Cooley.

Dickie Myatt, Royal Oak.
Nancy L. Kingery, Royal Oak.

Louis L. Grossnickle, Ft. Meade, Md.
Elaine H. Konts, Birmingham.

Kenneth J. Gale, Royal Oak.
Margaret R. Connery, Royal Oak.

Joseph P. Heller, Ferndale.
Theresa J. Eberhardt, Ferndale.

Carl D. Brunsting, Boston, Mass.
Louise Raisch, Birmingham.

Donald W. Goodfellow, Royal Oak.
June A. Wilson, Ferndale.

Arthur R. Kinney, Oxford.
Nancy K. Acharias, Oxford.

Donald S. McManus, Milford.
Ella A. Vaughan, 274 Voorheis.

Ralph L. Tenniswood, 735 Menominee.
Charlotte M. Cumming, 264 Pioneer.

Robert C. Ryan, Birmingham.
Marion Ulinder, Royal Oak.

Thomas R. Rinke, Royal Oak.
Martha M. McGee, Royal Oak.

Walter Leo Quinn, Berkley.
Carolyn J. Roy, Berkley.

George D. Sloat, Royal Oak.
Caroline M. Moritz, Royal Oak.

Richard J. Millard, Parma, Ohio.
Patricia A. Dennis, 168 E. Huron.

Jerome J. Morris, 43 City Line.
Carlene M. Linseman, 212 Edison.



4767 2-10
by Anne Adams

Four-way wardrobe! Keep her well-dressed all summer, Mother! Midriff-top, shorts, skirt — and a shirt that doubles as a jacket! All easy sewing for you! Choose sturdy cotton for hard playing, quick washing, easy ironing!

Pattern 4767: Children's sizes 2, 4, 6, 8, 10. Size 6 bra, skirt, 1⅝ yards 35-inch fabric; shirt, 1⅛ yards; shorts, ⅞ yard.

This pattern easy to use, simple to sew, is tested for fit. Has complete illustrated instructions.

Send 35 cents in coins for this pattern — add 5 cents for each pattern for 1st-class mailing. Send to Anne Adams, care of 137 Pontiac Press Pattern Department, 243 West 17th St., New York 11, New York. Print plainly name, address with Zone, Size and Style number.

Pink Really New

If you like to keep up with the very latest in fashion colors, look to pink. So important is the shade for summer that you'll find it in everything from dresses to shoes, even undertoning hose.



788

by Laura Wheeler

Crochet this attractive chair-set over the summer — you'll enjoy every minute you spend on it! Very easy combination of stitches — pattern is a dramatic play of light 'n' dark sections.

Crochet pattern 788: chair-back, 12x18; arm rest 6x9½ inches.

Send 25 cents in coins for this pattern — add 5 cents for each pattern for 1st-class mailing. Send to 124 Pontiac Press Needlecraft Department, P. O. Box 164, Old Chelsea Station, New York 11, New York. Print plainly Pattern Number, your Name, Address and Zone.

Don't miss our Laura Wheeler 1954 Needlecraft Catalog! 79 embroidery, crochet, color-transfer and embroidery patterns to send for — plus 4 complete patterns printed in book. Send 20 cents for your copy today! Ideas for gifts, bazaar sellers, fashions.



Try It

Make Rustic Candleholder

Here is an idea for you older Try-Iteers, or you younger ones can make this with dad's help. This candleholder is fine for camp use, out in the yard, or for a rustic sunporch. It will not cost a thing to make and will be good-looking.

You will need to have a little help to find the things to make this holder. The base is a 3¼ to 4½-inch section of log. If you cannot find this, use a thick section of scrap board.

You will need to bore two holes in the top and two in the side. Do this after selecting your twigs to go into the base. You will need a forked section for a hanger and two upright twigs.

The candleholder will need to have a section bored in the top to hold the candle. Hold this in place, then run a dowel rod through the uprights and the candleholder. Your candle will sit on a table or can be hung on the wall. You and dad will have fun.

Leave as much bark as possible on your twigs, and you can give the other part a coat of finish if you like. This would be a good idea for a gift. Thanks for this idea from Edwin Cline of Martinsville, Ind.

EVERGREENS SHRUBS - PLANTS

Nick & Anna's Gift Shop

2583 Union Lake Rd. **EM 5-4261**

VACATION Luggage



All Types of Leather Luggage for the Summer Vacation!

Motor Packs

Ladies' and men's Motor Packs. Ideal for hanging suits and dresses.

$6.00 Up

Overnight Cases — Ladies' Purses
Weekend Cases — Key Cases
Vanity Cases — Wallets
Men's 2-Suiters

Gift Wrap and Initialing Free

KIMMINS LEATHER GOODS

14 West Huron **FE 2-2620**

Vacation Time Is Always the Most Convenient Time to Re-Upholster Furniture!

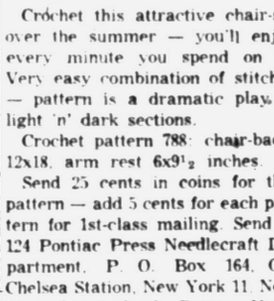

Chairs Re-Upholstered

As Low As **$35.00**

Call Today and Save on Manufacturer-to-You Prices!

william wright
Furniture Makers & Upholsterers
"all work guaranteed 5 yrs."
270 Orchard Lake Ave.
FE 4-0558

shoe, shoe baby at Gillies SHOE STORE

26 W. Huron **FE 2-7440**

with these wonderful PLAY-POISE COORDINATORS



The New Look

City-wise cottons . . . dark and lovely . . . with '54's new polished silken look. Each with the very new barrel skirt silhouette . . . each with deep, flattering necklines. Both destined to make you look like a cool million! Forest green, parade blue, barbary red. Sizes 10 to 18.



Alvin's *Park Free in Rear*

Telegraph at Huron

Open Every Night 'til 9 — Saturday 'til 6:30 — Sunday 2 to 5

Gregg Shorthand
ACCOUNTING
TYPEWRITING
Comptometer & Calculator
NEW SUMMER CLASSES THIS WEEK
Day, Half-Day, and Evening
Morning 8:00 to 10:45 — Afternoon 11:15 to 1:30
Evening 6:30 to 9:00

The Business Institute

7 W. Lawrence Street **Pontiac** **Phone FE 2-3551**
Visit the School or Return this Ad for Details

NAME ..... ADDRESS .....

VETERAN APPROVED

Will-O-Way New Actors Win Praise

But Favorites Take Leads in 'Affairs of State' Play

By DONNA ANDERSON

The familiar love triangle took on another corner as Louis Verneuil's "Affairs of State" unwound its intrigue Tuesday evening as Will-O-Way theater's new offering.

Two favorites of the straw hat playgoer, Robert Bryson and Bettie Toti took lead parts, but George C. Scott, a newcomer to Will-O-Way, turned out such a convincing performance as Phillip Russel, the elderly ex-secretary of state that current audiences are not likely soon to forget him.

Another new voice on the Will-O-Way stage was that of Adeline Hirschfeld, who, as the wife of the retired ex-secretary suddenly becomes aware that 30 odd years leaves a pretty big gap between husband and wife.

Robert Bryson, Mrs. Russel's campaign objective, and Bettie Toti as her opposing platform, round out the inspiration for the elderly gentleman's cunning strategy for keeping his wife.

With the hum of the Washington whirl-i-gig always in the background, Verneuil's play deliberately avoids revealing inner government workings but gives the audience some good high class comedy. Chevy Chase, in the shadow of the White House, merely sets the scene and provides reason for the sly scheming.

Roy Wentworth, another new face, as secretary of state and Red Schaffer, a comparative newcomer to the stage, cast as the butler, complete the cast.

"Affairs of State," produced and directed by William Way Merrill, will continue through July 4 excluding Mondays. Treesa Way Merrill will star in "The Curious Savage" July 6 through July 18.



MARY ANN LEVICKI

The Alex Levickis of Ypsilanti avenue announce the engagement and forthcoming marriage of their daughter, Mary Ann, to Sigmund W. Jeziorski of Prospect street.



Pontiac Press Photo

Mrs. Walter Lewis (left) and daughter, Mrs. Ross Manchester of Edison street recently received degrees from separate colleges on the same day. They plan to teach in the same school system next fall.

Both Receive Teaching Degrees

Mother and Daughter Make Team

By MARILYN SHEARER

Getting an education was a family project with a mother and daughter team who received their college degrees on June 12.

Mrs. Walter Lewis of Edison street received her masters degree in education from the University of Michigan and her daughter, Mrs. Ross Manchester, received a bachelor of science degree and an elementary provisional certificate in education from Michigan State Normal College, Ypsilanti.

Mrs. Manchester, the former Wenonah Lewis, was graduated from Pontiac High School in June 1950, and at the same time her mother received a bachelor of arts degree from Western State Teacher's College in Kalamazoo.

When September school days begin, Mrs. Lewis will return to the Union Lake School in Walled Lake where she has been teaching for five years. Her daughter will also teach in the Walled Lake school system.

Students in Recital at Bethany Baptist

Piano, voice, violin and drama students appeared in a recital at Bethany Baptist Church Tuesday evening.

Those giving readings included Kathy Yeager, Alycemae Stephens, Carol Lee Venner and Marcia Cameron.

Piano solos were played by Marilyn Vernon, Joan Streling, Sally Ann Martin, Judy Yeager Diane Spratt, Alycemae Stephens and Karen Yeager. Sally Martin and Marilyn Vernon also gave vocal solos.

Taking part in piano duets were Kay Rouse, Sharon McRae and Helen Spark. Accompanists were Sharyn Zielke and Oscar Schmidt. Carol Tate was an usher.

Taking part in a recital held Monday evening were Amber Feneley and Ilene Sharette, who gave readings.

Extensioners Meet at Lehman Home

The Huron Gardens extension club met at the home of Mrs. Walter Lehman on North Tilden avenue recently. A lesson on floral centerpieces was given by Mrs. Clinton Disbrow.

A party for the leaders will be held in July at the home of Mrs. John Geasler on Holbrook avenue.

Coming Events

St. John Lutheran Ladies Aid will meet Thursday at 1 p.m. at the home of Mrs. Hans Michkelsen, 153 Mohawk Rd.

Welcome Rebekah Lodge 346 will meet Thursday at 8 p.m., Malta Temple, Perkins St.

Ione McMillan Circle of Loyal Philathea class of First Baptist Church will meet Thursday morning at 10:30 at the home of Mrs. J. Hansen, 328 Marlborough.

Ladies Aid Society of the Oakland Avenue United Presbyterian Church will meet Thursday with Mrs. Percy Blynn for a cooperative luncheon at noon. The meeting will be held at Elizabeth Lake.

Navy Mothers club 355 will meet at Naval Training Center Thursday at 7:30 p.m.

Camp Nesbitt 11 of Ladies National League will hold basket luncheon at Sylvan Lake Park Thursday, 12 o'clock.

Orange Social Club will meet Thursday at 7:30 p.m. with Emma Kincer of 27 Parkdale.



ROY E. LINDAHL, JR.

Graduated from Monmouth College on June 8 was Roy E. Lindahl Jr. of Drayton Plains. Mr. Lindahl plans to attend Pittsburgh-Xenia Seminary.

'54 Officers Are Elected by Alumni

Walter H. Kresge was elected president of Albion College Alumni at the Monday meeting held at Cass-Dodge Park.

Elected as vice presidents were Mr. and Mrs. Floyd N. Mortenson and Mr. and Mrs. H. Guy Bevington.

Mrs. Richard Balmer is secretary-treasurer.

Those attending the affair were Mr. and Mrs. Enar West, Sally Scupholm, Dr. and Mrs. E. F. Denne, Helen Hayward, Mr. and Mrs. Robert Knight, Richard Kuhn, the Kresges, Mr. and Mrs. Mortenson, the Bevingtons and Dean and Mrs. Emil Leffler from Albion College.

A fall gathering has been planned.

New Leader Presides at Meeting

Mrs. Mielke Heads Amvets Auxiliary Post 113

Mrs. Milton Mielke, newly elected president of Bemis-Olsen Amvets Auxiliary to Post 113, conducted the meeting Tuesday evening in her Watkins Lake home.

Other newly installed officers include Mrs. Charles Butler, senior vice president; Mrs. Milton Stockwell, junior vice president; Mrs. James Olsen, secretary; Mrs. George McCombs, treasurer and Mrs. Adam Masalski, chaplain.

Mrs. Douglas Logan is liaison officer; Mrs. Marquis Peabody, public relations and historian; Mrs. Albert Olsen, sergeant at arms and Mrs. Jack Olsen, parliamentarian.

Reports on the Amvets Auxiliary Convention held last week end in Kalamazoo were given by the delegates, Mrs. Mielke and Mrs. James Houck.

Members of the auxiliary will take part Saturday in the "March for Korea" a national campaign to collect funds for the benefit of Korean War orphans and rehabilitation of Korea. The drive will be held Saturday.

Mrs. McCombs, Mrs. Jack Olsen, Mrs. Houck were elected delegates to the region six council. Bemis-Olsen Auxiliary will be hostesses for the July meeting of the council at the home of Mrs. Albert Olsen.

Attend Convention of ESA Sorority

Mrs. Frank A. Jalosky Jr. and Mrs. Edward Hummel attended Epsilon Sigma Alpha Sorority in Columbus, Ohio, over the weekend. Thirty-three states and Hawaii were represented at the convention which was attended by 15 members from Michigan.

Sewers Meet to Eat

Maccabees Sewing Circle held a dinner meeting Tuesday at Bob's Chicken House for the last gathering of the year. Mrs. Earl Johnson was hostess in her Pingree Avenue home for cards after the dinner.

Wash Hooks, Rod

Next time you wash your shower curtain, don't overlook the hooks and rod. Use a soapy sponge to remove rapidly collecting dirt.

Beauty Clinic

By Edythe McCulloch

SUMMER MAKE UP

At this time of year it is a big temptation to cut our good grooming program to a minimum . . . this is good, do it wisely and the results will be quite satisfactory.

We must keep our hair shampooed and brushed. The addition of a good hair dressing is usually beneficial in hot weather. If you are swimming every day and the hair is short, it is useless to set it except on special occasions. Longer hair must be set.

Lipstick and well shaped eyebrows take care of our cosmetic on hot, humid days.

Nail polish and lipstick should be a little darker as the skin tans.

If you go without hose, please keep polish on the toenails, match it with your fingernail polish.

Phone Edythe McCulloch Beauty Shop, FE 2-7431, 608 Pontiac Bank Bldg.

Versatile Shaping of Hair

Styles For Summer.



Short Curl Permanents from $6.50

No Appointment Necessary

IMPERIAL Beauty Salon

20 E. Pike St. FE 4-2878

ANDRE'S MAGNIFICENT PERMANENTS



$5.00 $7.50 $10.00

COLD WAVE

MACHINE or MACHINELESS

Including ANY STYLE CUT

Staff of Expert Operators to Serve You!

Italian Boy Haircut

New Mobile Cutting "Multi-Curl" Haircut $1.50

Open Wednesday All Day—Fri. 'til 9

NO APPOINTMENT NEEDED! IMMEDIATE SERVICE!

Andre Beauty Salon 2nd Floor Pontiac State Bank Bldg.—Ph. FE 5-4490

These wonderful sport clothes give you a summer of fun!

we've the most

of the most exciting

PLAY CLOTHES

by

White-Stagg Sacony Catalina

SWIM SUITS

by

Rose Marie Reid Catalina - Sacony Carolyn Schnurer

Open a Charge Account!

A FINER Bloomfield ASHION SHOP

1662 S. Telegraph Rd.

Park at our front door!

A FINER Bloomfield ASHION SHOP

OPEN EVERY NIGHT 'TIL 9
SATURDAY 'TIL 6
SUNDAY 2 TO 5

1662 S. Telegraph Rd.

We are not permitted to advertise the famous name of these summer suits!



SALE

famous name suits

$18.00

breeze-weight for now, fashion-right 12 months out of 12

The nationally-advertised brand name must be *our* secret at this price! But *everybody* knows these wonderful suits. Only this maker makes women's suits of this famous cool and wrinkle-resisting fabric. Only this maker gives suits such beautiful shapings, such top-drawer tailoring with all of 1954's soft and feminine niceties of detail. We are able to offer these exceptional values, because it's the end of our season. But you must see them now. Styles, sizes and colors are limited—and what we have won't last long!

Misses' 10 to 20, Half-Sizes 14½ to 22½

Navy
Pink
Aqua
Black
Powder
Beige
Brown

Sacony Waistbanders

10.95

cool as ice Ciella Jersey

Sizes 10 to 20 and briefs.

Pink, Aqua, Blue, Beige Coral, Navy, Cork, Mint

LIFE

they fit blissfully, need minimum care

Time-savers from the minute you try one on. Sacony elasticized waistband immediately *fits* without expensive alterations flexes to *little* your middle. Remarkable, cool-as-ice Ciella acetate jersey washes and dries within a few hours. Skips ironing if you hang it properly to dry. Stays immaculate and wrinkle-free on *you* or in a suitcase. Accessory switching makes Sacony Waistbanders as versatile as you are! Headlined in LIFE and here. It's a wonderful buy!



Sacony CIELLA

Honey Adds to Flavor of Dressing

Use Tomato Soup as Chief Ingredient, Says Mrs. Ronan

By JANET ODELL
Pontiac Press Food Editor

Since salads are the mainstay of summer meals, it is good to have a variety of dressings on hand. Mrs. Ben Ronan contributes her version of the favorite tomato soup dressing; the unusual ingredient is honey.

Mrs. Ronan is a person who likes to do creative work. She lists painting, interior decorating, sewing, knitting and refinishing old furniture as occupations she enjoys. The Junior Women's Club counts Mrs. Ronan in its membership.

FRENCH DRESSING
By Mrs. Ben Ronan

1 can condensed tomato soup (10½ ounces)
1 teaspoon salt
½ cup strained honey
1 teaspoon paprika
2 teaspoons prepared mustard
¼ cup lemon juice
2 tablespoons vinegar
1 tablespoon grated onion
2 teaspoons Worcestershire sauce

Beat above ingredients until well blended, then gradually add ¾ cup salad oil. Pour mixture into a quart jar and add 2 cloves of garlic. Put them on tooth picks for easy removal when the flavor is right. Cover and store in refrigerator. This keeps very well.

Brand New Merchandise NOW ARRIVING!

Specializing in 'Handmade' Dresses, Gowns and Accessories

We Now Feature Handmade Gowns for "Flower Girls"

Let Us Style and Create the Perfect Gown for Your Wedding

Dickies Babyland
INFANTS TO 10 YEARS
22 E PIKE ST PHONE FE 5-8415
PONTIAC, MICH

Child Quizzes Parents About Camp



This cotton chambray shirt with satin stripes outlined by a pyramid check has a special no-seam collar.

By MURIEL LAWRENCE

This summer Ted is going to camp for the first time.

Until recently, he accepted the plan enthusiastically, asking excited questions about the depth of the camp's lake and the frequency of riding lessons.

But as opening day draws near, his enthusiasm has lost its bounce. The questions he asks have grown more personal.

Now Ted is pursuing his parents with inquiries like these: "What will they say if I don't make my bed right? Can I sleep late on Saturday mornings like at home, Mom? If I get sick to my stummick, who do I tell? Can I keep my radio beside my bed? Suppose I got to telephone home for something?"

Do we answer all these questions?

I heard a teacher at the New York School of Social Work answer this identical question.

One of his students asked:

"I've been helping to prepare an 8-year-old boy for a foster home. At each interview he grills me for more information about it. He wants to know everything from its rules on candy between meals to TV program reception. He asks the same questions over and over. Do I go on giving him this information?"

"It's not the information he wants," said the teacher. "He is saying to you, 'Please help me with my fear that I won't be able to manage this new experience.' "

Then he added, "These superficial questions simply represent the child's anxiety. He uses them to diffuse it and relieve himself of the anxiety's concentrated pressure on him."

Parents who are sending children to camp for the first time will be glad to know this so that they can deal intelligently with this common fear of new environment and submission to strange authority.

How do we reassure them?

First, we recall to Ted all his previously successfuly adventures away from home. We remind him of the happy month he spent with his grandparents the summer we had our appendix out. Of the weekends he visited at the homes of his friends.

Second, we give him what our social work teacher called the "continuity of support."

We say: "Ted, Daddy and I intend to make friends with your camp director. We would not be sending you to camp with anyone we couldn't trust to tell us if you need us. We plan to keep in touch with your camp director. We promise you this."

Third, we arranged to make good on our promise.

Styptic Harms Cloth

Those styptic pencils designed to stop the flow of blood when hubby nicks himself while shaving can also damage fabrics. That's why all males and the wives who look after them should keep that styptic pencil away from shirts, undershirts and towels in the bathroom. Alum, one of the ingredients in such pencils, is the culprit that causes holes to develop in any fabrics with which it comes in contact.

Oil Mower Blades

Keep your lawn mower in good condition by wiping the blades with an oily cloth after each use. Bearings should be oiled and greased, respectively, weekly.



Why is it the woman who has nothing to wear always needs about three closets to keep it in?

IF formal debut—



Tulle delicately garlanded with iridescent sequins and portrait collar for shy type. Poised girl can use heavier rickracked lace, huge bow.

Miss F. D. — Debutante dress must be quite formal and individual as against the rather more informal summer evening dress. The style type is most important for most young girls as this age have outgrown their baby-figure-problems.

Gloves Are Nylon

Prettiest of new summer gloves are of sheer nylon, have dainty ruffled cuffs.

New Shoes Practical

Shoes that have sailcolth, denim, terry cloth or poplin uppers are both practical and comfortable for warm weather. Whether their patterns and colors are gay or dainty, you can keep them that way with frequent sudsings.



Junior will be thrilled to have a set of changeable blocks which can form many funny faces. The blocks are changed by poking a finger through holes in bottom of the box.

Tells How to Repair Sash Cord

Cobb Explains the Steps Necessary to Fix Window

By HUBBARD COBB

There are all sorts of ways to keep cool in the summer and one of the least expensive of them is just to open a window and catch a nice cool breeze.

The only thing you need here is a window that will stay open and this brings us around to what you have to do when a sash cord on a double-hung window breaks.

The first step is to get the sash out of the frame and this is done by prying off one of the little strips of wood that hold the sash in the frame. Once one of these is off you can pull out the lower sash.

If the trouble is with the upper sash, remove the lower one and one of the strips of wood that separate the lower sash from the upper sash.

The sash weight, which is resting comfortably at the bottom of the window frame, can be reached by removing one of the small picket covers on the frame which will be exposed when the sash is removed.

Take out the weight and remove the brken cord. Run a fresh cord over the pully, down through the frame and tie it to the weight.

Set the weight back into the pocket and replace the picket cover. Now cut the cord to the approximate length, allowing some extra for the knot, tie the knot and slip the knot into the hole cut for it in the sash.

Place the sash into the frame and check it to see how it works. If all goes well the weight should not strike the bottom of the pocket when the sash is up or hit the pully in the frame when the sash is down.

You can make the necessary adjustments to get the sash working just right by lengthening or shortening the cord at the knot.

Mary Margaret McBride Says:

Watching Glorious Sunset Fills Her With Gratitude

Last season there was a play on Broadway about a girl who was told she had only a year to live. Because this was a musical comedy the diagnosis had to be proved a mistake, but the subject is still a fascinating one. How would a person spend what he knew to be the final year of his life?



MISS McBRIDE

For that matter, think how eagerly, after being warned that hearing was failing, one would listen to sounds, trying to store forever in memory the precious voice of a loved one, a bird's song, the wind, horns, whistles, even the racket of an automobile backfire.

And how intently one would look at the sights of the world if a time limit were set on vision. The most familiar scenes, the most ordinary contrasts of color would become immeasurably lovely to behold.

Thus same home to me when a blind friend who had never seen a sunset asked me to look at one and tell her about it.

For the assignment I established myself on a terrace in Coney Island with the sun going down behind the wooded shores of New Jersey, determined not to miss a single change of color. It was like seeing a sunset for for the first time.

First the light got softer and softer in the imperceptible way it does that I had never before noticed. The green of New Jersey which had been sharp and clear faded into a misty background for the round golden ball of the sun a good way above it.

The water still glimmered but not so sharply as in bright sunlight when it looks as if it were flecked with sharp diamond points. The very waves seemed to move more quietly as evening came on.

A little sailboat floated lazily and a fussily puffing motor launch seemed suddenly becalmed. Closer and closer to the green sank the orange ball, leaving behind a trail of gold shot through with rays of dark blue.

Faster and faster the ball went down behind the hills. Nearby white clouds sprang up in a sky that had been a clear bright blue a few moments before. Iridescent as mother-of-pearl, they took on the softness of down and began to reflect the orange and pink of the afterglow.

The gulls screamed and swooped, flying in formation. Slowly the orange faded, then the pink, and at last the sunset was over and it was twilight.

I sat listening to faint cries from the beach, to the bell buoy ringing its warning, to a far-off boat whistling hoarsely. On the sands long-legged children, running in a line, looked like a Greek frieze.

It was all beautiful to me, looking at it for one who could never see it except through another's eyes, and I felt new gratitude for my blessings.

PETUNIA!

Another problem
Must be hurdled
Why, Oh why
Has my cheese sauce curdled?



Probably because the milk was cool when you added the cheese, Petunia. Always add cheese after the milk is scalded.

BIS-HOP-BRACKEN

Answer to Previous Puzzle

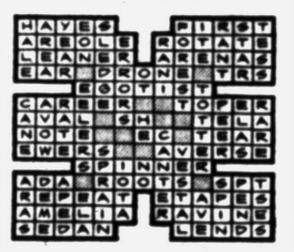

Latest Powder Is Invisible

Have you been longing for a powder soft and fine enough to be invisible yet efficient enough to cover imperfections?

Well, according to one cosmetic firm, these seemingly incompatible qualities have just been combined in its new powder.

In addition to imparting a clear luminous glow that's completely devoid of that powdered look, the new powder boasts another important feature: It goes on without flying or misting, thus ending the annoyance of cleaning up after making up.

Just introduced in the loose from, this uniquely processed powder was first brought out in a pressed powder compact. It's available in 10 shades, is scented with a delicate fragrance and comes in a flowered three-dimensional box.



20-PIECE SET $4.95

Complete Assortment of Open Stock

Discontinued Patterns

20-Pc. Service for 4 — $2.95
32-Pc. Service for 6 — $5.95
68-Pc. Service for 8 — $19.95
101-Pc. Service for 12 (6 Extra Cups) — $19.95

Over 200 patterns to choose from!

DIXIE POTTERY
5281 Dixie Hwy. (Near Waterford) OR 3-1894
For Your Convenience Open Daily, Sun. 10 a.m.-9 p.m.

STAPP'S . . . . . Shoe Stores

Styled for Summertime



Weather-Bird Shoes

FOR BOYS AND GIRLS

When the weather's hot . . . Weather-Birds are not. And they're the greatest buy in children's shoes for any season. Come in . . . look over our complete selection.



Boys' Mesh above $5.95 To $6.95 according to size

Growing Girls' Mesh strap $4.95

On Sale at **Both Stores**

STAPP'S
JUVENILE BOOTERY (Downtown)
28 E. Lawrence St.
and also at
FAMILY SHOE STORE (West Side)
928 W. Huron St.



Yes, a new Conn instrument . . . with its smooth, fast, trouble-free action and even, accurate scale can be a big help to you in playing your very best. Remember, Conn instruments are the "Choice of Champions" the world over. Come in and try a new Conn, today.

Closed Wednesday Afternoon June Through August

CALBI MUSIC CO.
Pontiac's Locally Owned Home of Conn Instruments and Baldwin Pianos and Organs
119 North Saginaw St.
Phone FE 5-8222

ACROSS
1 Roast —— of lamb
4 Soft-shelled ——
8 —— in the pod
12 Fourth Arabian caliph
13 Residence
14 Singing voice
15 Food ocntainer
16 Howling
18 Hires
20 Harvests
21 Abstract being
22 Black
24 Skin orifice
26 He ate an apple (Bib.)
27 Snoop
30 Citrus fruit
32 Russian city
34 Chocolate —— milk
35 Landed property
36 Compass point
37 Close
39 Row
40 Osculate
41 Honey
42 Amphitheater
45 Whet
49 Violent reaction
51 Fruit drink
52 Passage in the brain
53 Small island
54 Feline
55 German articles
56 Let it stand
57 Measures of type

DOWN
1 Trimming
2 Dash
3 Soft drink
4 Engine noises
5 Part in a play
6 Entertained
7 Babylonian god
8 Communion plate
9 Pen name of Charles Lamb
10 Upon
11 Male children
17 Fragrance
19 Concerning
23 Bread maker
24 Apple
25 Algerian city
26 Mosquito
27 Slow gait
28 ——de foie gras
29 Belgian river
31 Friendly
33 Speak
38 Help
40 Tree knots
41 French painter
42 Dry
43 Network
44 Always
46 Cavity
47 Kind of cheese
48 Seines
50 Sister (coll.)



Beautiful Formica Dinettes

Available in Chrome or Wrought Iron



Tables made to order, any size or shape, including round, square and oval. 26 colors and patterns to select from. Tables are equipped with self-storing leaf. Chairs are upholstered in Comark material—84 colors and patterns — 16 different styles. All chrome is triple-plated, including copper, nickel and chrome.

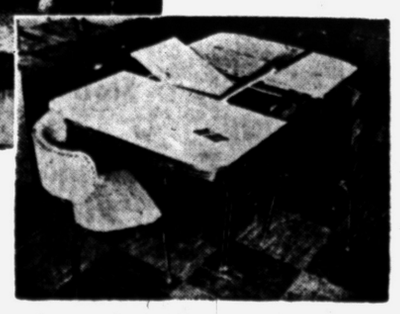

Odd Chairs $6.95 AND UP

Open Nites 'til 8:30

Made to Order ANY SIZE STYLE SHAPE $49.95 AND UP

Lifetime Guarantee on All Chrome

BUY DIRECT and SAVE ⅓

Metalmasters Mfg. Co.

4436 North Woodward Near 14 Mile Road
Daily 10 A. M. to 8:30 P. M. LIberty 9-3011

Walnut Lake Picnic Lunch Honors Pair

The Rothmans and Walters to Entertain for Sally Selover

By RUTH SAUNDERS

BLOOMFIELD HILLS—On Saturday before the wedding of Sally Selover and Lt. William B. Saunders, Mr. and Mrs. Edward E. Rothman and Mr. and Mrs. Harland G. Walter will entertain at a picnic luncheon at Walnut Lake for members of the wedding party and the many out-of-town guests.



Mrs. Saunders

Coming from Cleveland for the wedding are Mr. and Mrs. Theodore B. Selover, Mrs. Lee Selover, Mr. and Mrs. Brigham Britton, Mrs. Charles S. Britton, Mr. and Mrs. Philip Schuyler Britton, Mrs. Carl B. Britton, Mr. and Mrs. J. L. Sheppard, Mr. and Mrs. Lyman B. King and from Gates Mills, a suburb of Cleveland, Mr. and Mrs. Ernest N. Wagley, Mrs. John K. Howell and John K. Howell Jr.

Other guests will include Mr. and Mrs. Rueben Campbell of Worthington, the John M. Budds of St. Paul, Minn., the William S. Arrasmiths of Louisville, Ky., Atwood A. Woodruffs of Anchorage, Ky., A. A. Woodruffs of Bridgeport, Conn., the David Blaneys of Weston, Mass., Frederick Saunders' of South Hadley, Mass. and Mrs. Albert Theis of St. Louis, Mo.

* * *

Mr. and Mrs. Edwin J. Anderson have invited guests to the first of a series of dinner parties Sunday evening.

Early next week they will go to their summer home at Bellaire with their daughters Suzanne and Mernie. Mernie has just returned from spending the winter in New York.

Over the Fourth of July the Andersons' guests will be Mr. and Mrs. Arthur P. Naumann of Grosse Pointe, the Robert F. G. Copelands, the William B. Downeys and the E. A. Schirmers.

Mr. and Mrs. Alan F. Gornick of Vaughan road will spend this weekend at the Tawas Beach Club with Mr. and Mrs. John R. Watkins. The Gornicks were accompanied by their daughter, Diane and their son, Alan Jr., whom they left at Camp Charlevoix for the summer.

Mr. and Mrs. John H. Fitch entertained at supper Sunday evening for Mrs. Graham J. Graham who leaves soon for the summer in Europe. Mrs. Ralph L. Polk entertained at dinner for Mrs. Graham on Saturday.

Stevie Saunders has returned home from Taft School in Connecticut. He will spend the summer with his parents, Mr. and Mrs. S. Gordon Saunders of Orchard ridge road.

Mrs. Ruchard T. Denyes of Sioux Falls, S. D., will arrive early next week for a visit with her parents, Mr. and Mrs. Lyman J. Craig.



Married Saturday evening in Central Methodist Church were Patricia Ann Dennis and John Millard. She is the daughter of Mr. and Mrs. Herman Dennis of East Huron street. The John Millards of Parma, O. are his parents.

MR. AND MRS. JOHN R. MILLARD

Patricia A. Dennis United With John R. Millard

In a candlelight service Saturday evening at Central Methodist Church, John Richard Millard claimed Patricia Ann Dennis for his bride.

Patricia is the daughter of Mr. and Mrs. Herman Dennis of East Huron street and the bridegroom is the son of Mr. and Mrs. John Millard of Parma, Ohio.

Tiers of Chantilly lace over nylon net and satin fashioned the wedding gown and fell to a cathedral train behind. A seed pearl crown held the bride's veil and she carried a Bible with a white orchid. Her double strand pearls were a gift from the bridegroom.

Attending Patricia was Patricia Ann Pinner in lavendar net over taffeta with a matching headpiece.

Blue, pink and yellow ensembles were worn by bridesmaid's Marie Kerchoff, Mrs. Jack Bittle of Ann Arbor and Marcelene Dennis. They all had matching headpieces and carried matching carnations. Ruth Michelle Dennis of Birmingham wore a gown fashioned like the bride's in pink lace for her duties as flower girl.

The bride's brother, Roland Dennis was best man, and Robert Lockrone and Walter Reik, both of Cleveland, Ohio, were ushers.

For the occasion Mrs. Dennis wore a navy lace dress with a pink carnation corsage, and Mrs. Millard chose navy taffeta and lace with a corsage of pink carnations.

After a reception in the church parlors the new Mrs. Millard changed to a beige linen dress with a contrasting brown duster and orchid bouquet. They will honeymoon in northern Michigan and later will make their home in Cleveland.

Sorority Chapter Honors Officers

Members of Alpha Chapter of Beta Theta Phi sorority entertained the 1953-54 officers at a dinner party at Devon Gables Tuesday evening. Corsages and gifts were presented to Mrs. Beecher Connell, Marie Schimmel, Mrs. Walter Kinsler, Mrs. Harold Davidson and Mrs. Mary Kreher.

After dinner the group met in the Sylvan Shores drive home of John Kinzler for installation of officers. Mrs. Orben Wilkins is the recently elected president.

Planning the evening were Mrs. Ursal Meeker and Mrs. William T. Hurlburt.



JAMES R. HATFIELD

Receiving a B. S. degree in education at Wayne University commencement Thursday was James R. Hatfield.

Maximovich Concert Aids Scholarship

Pianist in Pontiac to Honor Jerry Libby, One of His Pupils

By DORA DAWSON

A concert, remarkable because of its talent and because of its occasion, was held in the First Nazarene Church with Boris Maximovich, pianist, of Detroit, playing a program that would challenge the great pianists of our times.

With delicate, sparkling technique Mr. Maximovich began his program with a Pastorale, and a Sonata by Scarlatti, very old compositions that are as delightful today as when first written.

Then followed a toccata by Schumann that was tremendous in its demands and played with an abandon that swept to its conclusion.

Mr. Maximovich is small in stature, but has at his command an ability that seems to have no limitations.

He plays with ease and develops singing or resounding tones that point up the beauty of whatever he plays.

Chopin, the composer, was presented in a dozen compositions, each one showing Mr. Maximovich's versatility in interpretation.

His closing number was the brilliant Rapsodie Espagnole by Liszt, where again his 'dynamic powers and musical comprehension proved his great ability. As an encore he played a difficult piece for left hand only.

Mr. Maximovich brought his wonderful talent with him from Europe, where he suffered many hardships during the war.

At this concert he came to Pontiac to share his talent to help gain funds for a music scholarship for Jerry Libby, a Pontiac boy, who has studied with him this past year, and is now planning to go to college.

During an intermission, Mr. Maximovich called on Jerry to play Rhapsodie in G Minor by Brahms and with left hand only, the Nocturne by Scriabine.

These numbers showed the outstanding talent of this young man and his unusual promise for future growth.

Among friends and patrons who helped to make last Friday evening's concert a success was Mrs. Lester Snell who announced that the entire proceeds would go into the scholarship fund.



Married Saturday evening in Florence, N. J. were Marlene A. Todd and Norman P. Spotts. The Orville Todds of North Roselawn drive are the bride's parents and the bridegroom is the son of Mr. and Mrs. Donald Spotts of Florence, N. J.

MRS. NORMAN PARKER SPOTTS

Spotts-Todd Wedding Rite in Florence, New Jersey

A white lace handkerchief, carried by the bridegroom's mother for her wedding, was carried by Marlene Ann Todd Saturday evening when she spoke her nuptial vows with Norman Parker Spotts.

The Orville Todds of North Roselawn drive are the bride's parents and the bridegroom is the son of Mr. and Mrs. Donald Spotts of Florence, N. J.

The Rev. George Murphy of United Missionary Church performed the 8 o'clock ceremony in First Baptist Church at Florence, N. J.

Marlene chose a bridal gown of Chantilly lace and tulle fashioned with long tapered sleeves and lace appliques on the tulle skirt, which fell into a cathedral train.

The portrait neckline was outlined with iridescent beads and seed pearls. A lace headpiece held her fingertip veil, and she carried a New Testament with a white orchid and lilies-of-the-valley. Her choker of pearls was a gift of the bridegroom.

Ellen Wood was maid of honor in aqua nylon shantung with a tulle overskirt and short shantung jacket. Her flowers were pink carnations in a pink basket, and she wore a tiara of pink carnations.

Anne Cheesman and Sylvia Deerham, both of Florence, were bridesmaids in pink net ballerina-length dresses and carried baskets of deep pink carnations. Flowergirls, Leslie Haines of Edgewater Park, N. J. and Joan Kimble of Rancocas, N. J. wore pale aqua taffeta with net.

Ronald Hoelz of Florence was best man, and seating the guests were Paul Parr of Long Island and David Panaro of Florence. A reception at Library Hall followed the ceremony.

For the occasion Mrs. Todd wore a brown lace dress with a pink rose corsage. Mist blue silk was worn by the bridegroom's mother with a lace jacket and white daisy corsage.

For the wedding trip to Asbury Park, N. J., the new Mrs. Spotts chose a navy blue princess style dress with white accessories. The couple will live in Burlington, N. J.



?how much?

Only $8.98 and $10.98



Dresses with a key to the future . . . Cool and poised with an eye to summer.

solids
stripes
floral prints

black background
white background
beige background

SUNBACKS with JACKETS

Size 12-20
14½-22½
7-15

Nellie's
3507 Elizabeth Lake Road
1 Block West of Huron
Pontiac, Michigan

The Boyswear catch of the season . . .

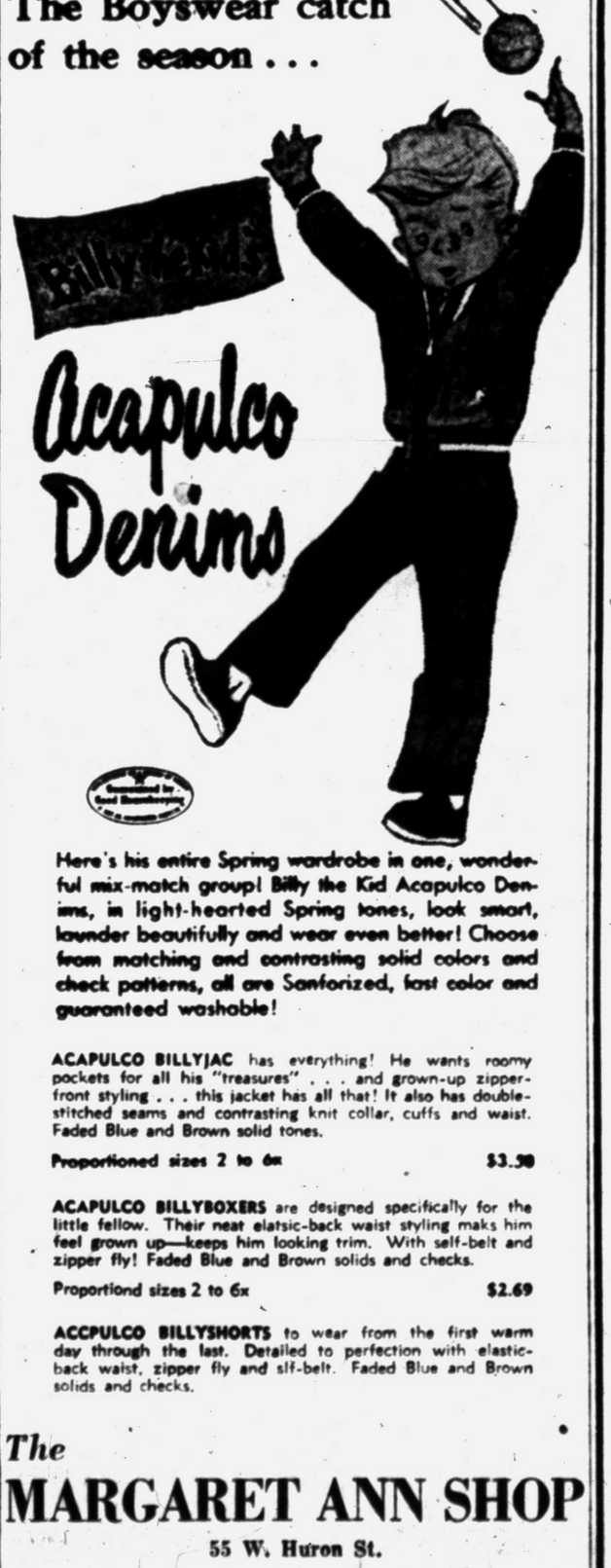

Acapulco Denims

Here's his entire Spring wardrobe in one, wonderful mix-match group! Billy the Kid Acapulco Denims, in light-hearted Spring tones, look smart, launder beautifully and wear even better! Choose from matching and contrasting solid colors and check patterns, all are Sanforized, fast color and guaranteed washable!

ACAPULCO BILLYJAC has everything! He wants roomy pockets for all his "treasures" . . . and grown-up zipper-front styling . . . this jacket has all that! It also has double-stitched seams and contrasting knit collar, cuffs and waist. Faded Blue and Brown solid tones.

Proportioned sizes 2 to 6x $3.98

ACAPULCO BILLYBOXERS are designed specifically for the little fellow. Their neat elatsic-back waist styling maks him feel grown up—keeps him looking trim. With self-belt and zipper fly! Faded Blue and Brown solids and checks.

Proportiond sizes 2 to 6x $2.69

ACCPULCO BILLYSHORTS to wear from the first warm day through the last. Detailed to perfection with elastic-back waist, zipper fly and slf-belt. Faded Blue and Brown solids and checks.

The MARGARET ANN SHOP
55 W. Huron St.

SALE!
starting Thursday 9:30 a. m.

SUMMER DRESSES $5
regularly $8.95 to $14.95
Collection of summer cottons and sunbacks in prints and solid colors. Junior and misses' sizes. Choic of colors, sale $5

COTTON BLOUSES $1.99
regularly $2.98 and $3.98
A whole collection to choose from at these nice savings! Broadcloth in white. Sizes 30 to 38, sale, 1.99

COTTON SKIRTS $2.99
regularly $3.98 and $5.95
Have some prints, some solids. Big savings, big choice of styles. assroted colors. Size 22 to 28, sale 2.99

T-SHIRTS $1.69
regularly higher priced
Cotton t-shirts in more styles than sem possible. Cardigans, pullovrs, solids, nvoelty weave. Small, medium, large, sale $1.69

SHORTS $1.69
regularly higher priced
Boy-tailored shorts in sturdy cotton gabardine and cotton cord. Brown, white, black, red, navy, grey. Sizes 22 to 30, sale $1.69

SLIPS $1.99
regularly $3.98 and $5.95
Nylon tricot slips by a famous maker. When you see them, you'll wan tseverla. Broken sizes, sale, 1.99

COATS AND SUITS
formerly $22.95 to $25
drastically reduced to $8
Broken sizes and colors. Very special at $8

Winkelman's
Tel-Huron Shopping Center
PONTIAC
OPEN TO 9 P.M. THURS., FRI., SAT.

Kay Baum
BIRMINGHAM



Kay Baum's Summer Sale!
Savings up to
1/2
. Dresses . Cashmeres
. Skirts . Pedal Pushers
. Blouses . Shorts
. Accessories

Kay Baum has exclusive arrangements with the country's top designers to buy their surplus stocks!

The word "Nippon" meaning Japan is derived from the two Japanese words which mean "sun" and "rising."

Since 1911



DE WITT DAVIS Funeral Home
44 STATE AVE.
PHONE FEderal 2-4732

NEW! ALL NEW!

Not Used — Not Rebuilt

5-YEAR WRITTEN GUARANTEE

Round Bobbin Portable Electric

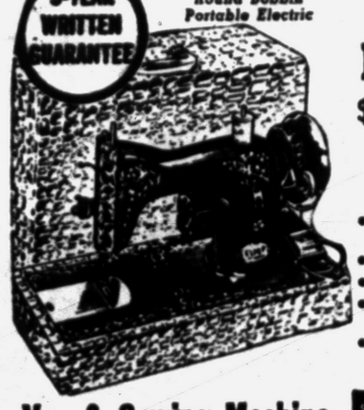

SEWING MACHINE
$22.50
$1.25 Weekly

- Forward and Reverse Stitch
- Bobbin Winder
- Round Bobbin
- Airplane Luggage Case
- 5 Year Guarantee

SEND NO MONEY — MAIL
Please demonstrate the Sewing Machine at no cost or obligation
NAME
ADDRESS
CITY
PHONE

Vac & Sewing Machine Supply Co.
379 South Saginaw
WE COME TO YOU!
Open Eves. Tuesday and Friday 'till 9

Rejuvenated Germans Out to Capture World Markets

EDITOR'S NOTE: From Pakistan to Turkey, from Greece to Brazil, from the Ruhr to India, the trademark "Made in Germany" is winning more and more ground. This second of three articles tracing the growth of West Germany into an economic force tells how free enterprising German traders are conquering new markets the world over.

By TOM AGOSTON

BONN (INS)—At a North German port recently a squat truck was cradled aboard a ship bound for Britain, and sparked off the biggest challenge British automobile manufacturers have had to face since the end of the war.

The truck was a traveling "service school" to teach British engineers and mechanics how to service the $5 million worth of West German-built Volkswagens currently being imported into Britain.

Other West German experts and advisers were winging their way to New Delhi, to Africa, to Brazil, pitting their skill against American, British and other Europeans. The Germans were offering high quality goods and know-how on every continent.

But it is not only Britain that feels the pinch—other European countries and even the U.S. have become increasingly aware that wherever there is a market, the Germans will be there, bidding.

As the reports of German foreign trade activities accumulate, a pattern is beginning to develop.

It reveals that the Germans first and foremost are underselling the British.

Both are industrial countries with a population of about 50 million. Both must export heavily to buy food and raw materials. It is inevitable that they are deadly economic rivals.

The Germans have displayed great initiative and efficiency, and profited from far less government controls on business.

The restive Middle East is one of the prime areas for German trade expansion, witnessing the dramatic post-war revival of German economic competition.

News of German inroads into traditional British trading areas such as Egypt and Persia have been pouring into London and to Britain's High Commission in Germany for months.

It follows a series of reports of British setbacks at the hands of West Germans in the markets of South American and Western Europe.

Some illustration of the German drive for markets is shown by the several trade agreements they have signed in Persia, Turkey, Holland and Greece (electrical equipment, textile machinery, motor and diesel engines, iron and steel products).

It covers virtually the entire continent from Tunisia, Spanish Morocco, even Liberia, where a new German mission has just been established, headed by an official with years of trading experience in the United States.

In the Portuguese colonies in west and southeast Africa, the Germans also were pushing consumer and capital goods in stiff competition with British, American and Portuguese firms.

Here, however, American competition has been especially strong, with a recent contract for locomotives going to American factories instead of to substantially lower German bidders.

German competition is particularly keen in shipbuilding (their target is to expand their merchant fleet to 3,500,000 tons by the end of 1955), electrical engineering (they are undercutting by as much as 20 per cent with ten years' time to pay), automobile industry (Volkswagen exports rose from 35,000 in 1951 to 75,000 in 1953, with 150,000 annual overall production at the rate of three cars every five minutes, day and night), and locomotives.

Last but not least is the German drive to invade the underdeveloped areas with German steel production methods, retailing a share of the profits and opening the way for more German trade.

Severed from their coal mines and debarred from producing steel by allied post-war decrees, the Krupps industries are now blazing a trail abroad, part-financing steel mills in India ($150 million), Greece and elsewhere.

Biggest exporter, however, is the machinery manufacturing group, including light and heavy machines, machine tools, textile machinery, prime movers and locomotives.

Under the circumstances some economists predict that West Germany will halt its ambitious aggressive export schemes for fear that inflation, currently under control, may become a problem.

The only territory where the West Germans had made almost no inroads is the American market. Except for certain specialized items, more or less custom made, such as machine tools, trading with the U. S. has been at a low ebb.

As distinct from backward areas where German goods were at a demand and whose raw materials in turn were needed by Bonn, Germany's absence from the American market has proved one major stumbling block to the country's free enterprisers. They haven't licked the problems of high duties, lack of customers and above all contacts in a fast moving competitive American market.

(Tomorrow: How West Germany fits into Russia's "trade offensive.")

Pontiac's Most Complete Selection of
Unpainted Furniture
The Pick and Point Store
143 Oakland Ave. FE 5-9562

June SPECIAL SALE

All Wool 12 Foot Broadloom

BEIGE GRAY GREEN Twist

Regular $9.95 Sq. Yd.

$7.95 Sq. Yd.

Hard-twist carpeting is a wonderful answer to decorating problems.



Twist carpet will give a rich, well-balanced look to a room no matter what period furniture is being used, contemporary, modern, or traditional. It will never clash with other patterns in the room. Also this hard-twist has greater resiliency, never footmarks, and has a fine reputation for long wear.



New Decorator Draperies

NOW... choose for your home the drapery material that will add a decorator's touch. Fiberglas, Boucles, Chromspun and Rayon, either plain, with gold threads or printed designs. Also hand blocked prints and materials printed on both sides.

From $1.95 Sq. Yd.



KenFlex

The new Asbestos Tile that has been combined with vinyl plastic to give added beauty and perfect installation for concrete floors. 30c Sq. Ft.

KenFloor
FOR WOOD FLOORS

An all vinyl tile that will sparkle for years and years with little care. 9 x 9 tiles. 17c ea.

McCandless'

Pontiac's Oldest Locally Owned and Operated Floor Covering Firm!

11 N. Perry St. FREE PARKING FE 4-2531



OUR BONUS TO YOU!

A Giant $14.95 Beach Umbrella with All Steel Frame for Only $3.95 When You Buy Any Zenith Radio . . . $39.95 up.

Get this smart new

ZENITH

PORTABLE RADIO

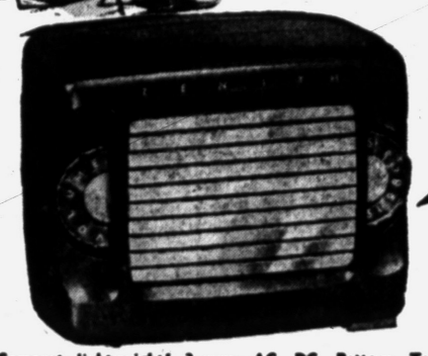

Compact, lightweight! 3-way—AC, DC, Battery. Tops in quality. Big-set performance and tone. Ultra-modern styling . . . 5 smart new colors. Convenient flush-fitting "Pick-Me-Up" handles.

For Only $39.95 Less Batteries

PAY ONLY 50c WEEKLY



ZENITH CLOCK RADIO

New plug-in Phonograph Jack for extra pleasure or record listening.

Multi-purpose, powerful Zenith-built speaker gives "big set" tone quality. A low-priced, big value clock radio with sleep switch, smart styling, accurate clock. Automatic appliance outlet.

$49.95

BUY ON OUR EASY TERMS

WKC 108 NORTH SAGINAW Phone FEderal 3-7114

NO MONEY DOWN!

TAKE UP TO 24 MONTHS TO PAY

Success Story



---AND A GOOD TIP FOR YOU

WHEN it comes to sales, every car maker aspires to be up at the top of his price class.

Which is only natural. Popularity like that means success.

We know, because for years Buick has held such an envied position—the unquestioned sales leader in its class. And with good reasons in styling, room, power, value.

But today, folks like you have pushed Buick success even beyond such bounds.

Today, the top sales standings of a full generation have been changed.

Today, latest sales figures for the first four months of 1954 reveal this phenomenal fact:

In total national volume, regardless of price class, Buick is outselling all cars in America except two of the so-called "low-price three."

That's a tip too good to pass up.

That's the tip-off that Buick must have the hottest styling of the times and the sweetest performance of the year.

More important, that's the tip-off that Buick prices are well within the reach of more and more people—and that such prices buy a lot more automobile per dollar.

So why not look into the tomorrow-styled Buick that puts you so far ahead today?

Come in, or phone us this week for a demonstration. Then you can judge for yourself that Buick really is the beautiful buy—by far.

Buick Sales are Soaring!

WHEN BETTER AUTOMOBILES ARE BUILT BUICK WILL BUILD THEM

OLIVER MOTOR SALES

210 Orchard Lake Ave. Phone FE 2-9101 Pontiac, Michigan

THE PONTIAC PRESS

WEDNESDAY, JUNE 23, 1954 PONTIAC, MICHIGAN TWENTY-FIVE

Piston Poppers 1 of 22 State Hot Rod Outfits



READY TO RACE CLOCK—This sleek 1934 Ford roadster owned by Piston Popper Jack Smith, 21, of 46 Newberry is all set for the next drag race, scheduled for Sunday in Livonia. The car boasts a 1951 Olds "88" engine.



Pontiac Press Photos

BODY FINISHING—Getting down to bare metal on Don Bennett's 1934 "chopped and channeled" Ford are (left to right) Marvin McDowell, 20, of 9872 Pleasant Ridge; Bennett, 19, of 87 Illinois, club president; Elwood Elwell, 18, of 994 Berwick and Jerry King, of 3280 Edgewood Dr., Walled Lake. By chopping and channeling the car, the body is lowered. The racing car-type front end on Bennett's auto is dubbed "Novi," after the Indianapolis Speedway racers. All four are members of the Pontiac Piston Poppers.

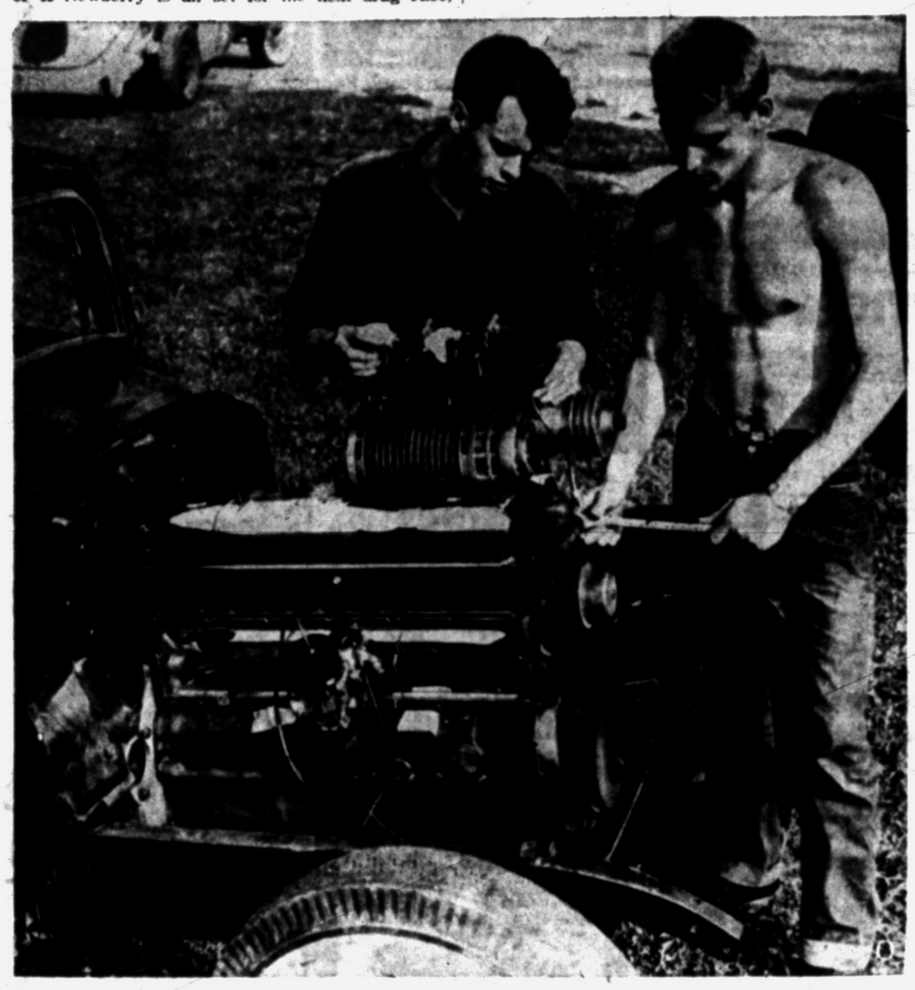

FOR MORE SPEED—Owner Ron Goff, 21, of 180 Mount Clemens gets an assist from Bill Burmeister, 19, of 805 Cedar Bay Ct., Milford, as he installs a supercharger on the 270 GMC truck engine which powers his 1932 Ford coupe. The supercharger forces air into the cylinders of the 120-horsepower engine, increasing efficiency and power.

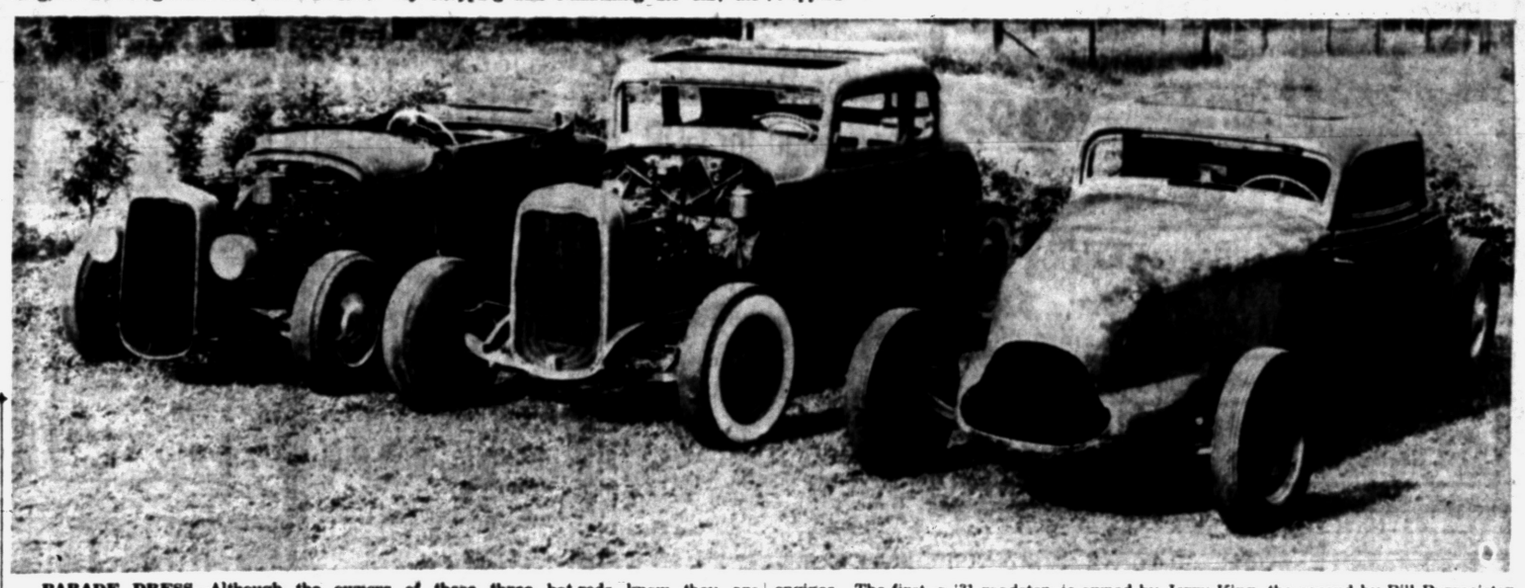

PARADE DRESS—Although the owners of these three hot-rods know they are mechanically ready to go, they want to complete body work on the cars before entering them in drag competition. The two cars at left both are equipped with 1948 Mercury engines. The first, a '31 roadster, is owned by Jerry King, the second by Bill Burmeister. The third car, a '34 Ford coupe, has an Olds "88" engine, and is owned by Piston Popper President Don Bennett.

Police of 3 Counties Plan Joint Traffic Law Enforcement for Fourth of July

Law enforcement officials from Oakland and two other counties, along with Detroit and Michigan State Police, set up a coordinated traffic law enforcement program for the tri-county area during the Fourth of July weekend, at a meeting this week in the office of Oakland County Sheriff Clare L. Hubbell.

Major purpose of the program, involving Oakland, Wayne and Macomb Counties, is to make the roads safe for drivers who use them be virtually ringing the area with an enforcement cordon of traffic patrol cars.

Sheriff and State Police cars will be out in force to keep traffic moving smoothly and safely, and to warn drivers, by their presence, to keep in line, to keep in lane and to share the road.

Sheriff Hubbell said officers will ticket those who selfishly violate the traffic laws.

It is hoped that the result of the program will be lives saved, injuries prevented and more pleasant driving for all.

Traffic commands of the law agencies met for the purpose of mapping out patrol car assignments and of preparing a list of safety rules for drivers on the highways.

Present were: Michigan State Police of the Detroit Post—Capt. Raymond Mohr, Cpl. Hugh Potter, and Cpl. Michael Sibal; Wayne County Sheriff's Department — Sheriff Andrew Baird, Undersheriff William C. Ryan, and Capt. Clayton Johnson and Lt. Joseph Kovacs of the traffic division; Detroit Police Department — Walter Pletcher, and Howard Cox, and Oakland County Sheriff's Department—Sheriff Hubbell and Sgt. Donald Francis. Macomb County Sheriff Harley Ensign was unable to attend because of prisoner transfers to a new county jail.

Official tips to motorists are:

1. Let your courtesy show by sharing the road.

2. Don't speed. Speeding drivers caused 435 deaths last year in Michigan. Obey the speed signs.

3. Look out for the other driver. Don't let him get you into trouble.

4. Watch out for children, especially near lakes or camp resorts and park areas.

5. Get an early and fresh start on your trip.

6. Don't drive too long. It is much better to kill time than to kill yourself or others.

7. Don't follow to close to the car ahead.

8. Check your brakes.

9. Don't pass on curves.

10. Pass only when it is safe to do so.

11. If you are well equipped with a good map of county roads, or know of good "back roads" the drive might be longer but it will be safer and may be quicker than staying on a heavily traveled highway.

12. Always signal your turns well in advance.

13. Let passengers watch the scenery.

14. Don't race trains to crossings.

15. Pay attention to highway signs and markings.

16. Keep an eye out for the driver who may be lost and stops suddenly in front of you to check his map or look for signs.

17. Don't travel on the road shoulders.

18. Be sure to stop for stop signs and signals.

19. Keep extra alert on major arteries leaving Detroit. All of these are tagged as high-accident highways.

20. If you have been drinking don't drive.

Fate of Church Group Unknown

Social Action Agency Accused by Faction of Leftist Views

NEW HAVEN, Conn. (AP) — Congregational Christians from throughout the country gathered here today for a national meeting that may decide the fate of their long - established social action agency.

It has been accused by a strong church faction of "playing politics" and voicing partisan leftist views.

But its defenders maintain it serves an essential and historic Congregational function in seeking to make practical application of the church's teachings to current social issues.

* * *

"There's likely to be a hard fight," said Ray Gibbons, chairman of the church's Council for Social Action.

The controversy over the council involves an old and ticklish question that has recurred over the years in many churches.

Basically, it is this: How far should a church agency go in trying to translate its creed into concrete and decisive approaches to modern economic and political problems?

This was one of several touchy subjects due to come up as about 2,500 delegates and visitors assembled at Yale University for the week-long biennial meeting of the General Council of the Congregational Christian Churches.

They represent 5,573 congregations across the nation with 1,283,754 members — a figure reported today as representing a record gain of 42,000 members since the last meeting two years ago.

Another major subject, although not on the agenda, is a proposed merger with the Evangelical and Reformed Church.

Alleged Factory Red Eludes Flint Mob

FLINT (INS) — An alleged Communist, who was beaten and stoned as he left his job at the Flint Chevrolet plant last Thursday, was the target for another attack last night, but he eluded an angry mob that waited for him outside factory gates.

Eight hundred workers waited for Jacob Moscou at the end of the second shift at 11 p. m. but Moscou left five minutes early without punching out and fled over a fence behind the plant.

The mob was led allegedly by Harold Green, a former UAW-CIO committeeman who was fired for leading a rebellion which is trying to eject all suspected Communists from Flint factories.

Thief Has Steady Job

SPARTANBURG, S. C. (AP) — Police report one man admitted robbing the same service station three times a week for three months.

Burglar Is "Thoughtful"

WATERBURY, Conn. (AP)— A burglar carefully removed a pane of glass from a door to enter Jesse Blanchard's home. Just as carefully, the burglar replaced the glass after hauling out 5 bedsheets, 2 pillows, 24 pounds of flour, and 2 one-pound boxes of baking powder.

14 Proud Drivers in Pontiac Hate Squirrels Who Goof It Up on Road

By WILLIAM H. THOMAS

"A hot rodder, (for the uninitiated Michigan motorist) is a sloppily-dressed kid in a souped-up old car — which looks like it is about ready to fall apart — out on public highways to the endangerment of every motorist on the road.

"Not so," claims one of the true hot rodders, Don Bennett, treasurer of the Michigan Hot Rodders Assn., and a member of the Pontiac Piston Poppers, a local branch of the Michigan outfit.

According to Bennett, each of the local 14 members is being viewed with a critical eye by other members, and should one of them "goof" or get a minor traffic violation, the offender is deprived of taking part in club activities for a prescribed time.

"Accidents will happen," says Bennett, "but they are cut to a minimum. The safety checks that member cars go through — front and rear hub caps removed and cotter pins checked, steering, brakes and spindle checks—would be four or five times the inspection we have for passenger cars in Pontiac every year."

Any serious violation of highway laws by a member brings his automatic expulsion.

A new member is on probation for 90 days and through that period he is checked for driving and handling of his auto. Any type of traffic violation during this period and the probationary member is no longer with the club.

"If we see a fellow that has the interest to build a car but for financial reason, or because he is a high school student can not afford a car, we'll take that kid in on a gamble and see what we can make out of him," Bennett said.

"The way we look at the sport, it is a tremendous pastime, and through our own experiences we have seen that it keeps a fellow straight.

"The car takes so much money that it keeps him away from the pool hall and other spots where he might get into trouble. If there is interest shown in the kid you can pull him out of the gutter with a hot rod."

There are 22 Michigan clubs like the hot rod club in Pontiac and each has a membership which ranges from 10 to 100 hot rodders.

"If one or two of these guys goof up it makes it look bad for the whole hot rod fraternity," according to Bennett. "In most cases an expelled member will not be accepted by any other club."

* * *

"A true hot rodder feels guilty when he is wearing a club jacket and people look at him and say, 'There is one of those hot rodders who goes out and burns up the highway'," said Jerry King of 3280 Edgewood Dr., Walled Lake. King is treasurer of the local hot rod club.

Hot-rodders' cars are early model stuff, 1932-34 makes mostly, as opposed to late custom jobs. Members pour money and time into their special cars for months and sometimes years before the car is considered finished.

Another difference between the cars of hot rodders and highway maniacs is that the external design in hot rods is drastically altered, while "squirrels'" cars are finished internally for greater speed, according to Bennett.

"One of the hot rodder's main ambitions is to get out to Bonneville, Utah, where they have all the facilities for timing speeds on the salt flats," according to another Piston Popper member, Don Reene, who lives on the Pontiac State Hospital grounds.

"Some of the big auto companies' engineers have taken ideas from members who have raced out there. One company has even set up a scholarship for members who come up with something excellent in the field of engineering," Reene added.

Age bracket of hot rodders ranges from 17 to 50, but the greatest percentage falls in the 18-to-25-year-old age group.

Insurance is quite difficult to get. If the car is altered in any way from the manufacturer's design, the insurance rate is boosted.

"Gook wagons" driven by "squirrels" (the first is a hot rod term for an irresponsible motorist's auto, the second is the name tag for the motorist himself) have relatively cheap insurance because they are standard, unaltered makes externally.

Other terms used by hot rodders include: "box" (transmission), "cog" (gear), "mill" (engine) and "skins" (tires).

"Pump gas" is pump gas but "fuel" is fuel which the individual driver develops to his own liking.

At events, hot rodders can be seen pulling out test tubes of nitro methane, the poor man's supercharger, to his fuel tank.

"Some of the drivers have involved, favored formulas that they continually use and improve," Bennett related.

Safety is stressed more than speed, contrary to some highway motorists' beliefs.

A reliability run is just one way of checking for safety and at the same time provides sport and competition for club members.

The course is laid out with various check points. The time, which is already prescribed, is taken at each check point by a member with a stop watch. Any variance over or under the prescribed time and the contestant loses points.

"A true hot rodder puts so much time and effort into his car that he is not going to take it out on the road and wreck it just for the sake of a race," emphasized Reene.

"Members bring out original ideas, too. It develops the individual's own mechanical abilities," added King.

"Reliability runs are the main events for the Pontiac Piston Poppers because, so far, there is no place to hold drag races," Bennett pointed out.

"We hope sometime in the near future to buy land for a drag strip with money from the MHRA treasury, which now amounts to close to $20,000. But good sites run from $30,000 to $40,000 and then there is the cost of about a mile of roadway and other improvements," Bennett stated.

"California, as a state, provided money for a drag strip and everything is under control out there. There are a number of drag strips throughout the state and they are all police-sanctioned," said King.

"A drag strip, whether built by a club or private party, however, won't stop hot rodding on public highways, but it will go a long way to cut down dangerous speeding on roads, when people have a chance to get speed out of their system at a strip," Bennett declared.

Most of the money in the treasury comes from an "Autorama" show put on by hot rodders in Detroit, now as an annual affair, with profits from visiting car enthusiasts running into the thousands of dollars.

"The main idea of the Autorama is to show people who are interested, what these "crazy guys" do have in the way of cars.

"The show gives the fellows a chance to show off what they've been talking about for two or three years," Bennett concluded.

Next Date July 12

Bloodmobile Coming

Mrs. N. E. Durocher, American Red Cross blood recruitment chairman for Pontiac, today appealed to local people to make the July 12 Bloodmobile visit more successful than yesterday's.

Mrs. Durocher said just 42 pints of blood were donated at the blood clinic Monday.

"But if it hadn't been for the loyal people who turned out despite the heat and humidity," she said, "yesterday's clinic total would have been much worse."

Appointments are being taken now at Red Cross offices, FE 4-3575, for the July 12 Bloodmobile visit at All Saints Episcopal Church, West Pike and Williams Sts. Hours will be 2 until 8 p. m.

FRANK and ESTHER
(From Their Famous Log Cabin Restaurant)
Are Now at
The ROOSEVELT COFFEE SHOP
In Roosevelt Hotel
125 N. Perry Street
Serving Daily from
5 a.m. to 10 p.m.
FINE FOODS
Homemade Bread -:- Pies
Pastries
PARTIES — BANQUETS — LUNCHEON GROUPS
LARGE OR SMALL
Call FE 5-8126 for Reservations

JOE'S ARMY NAVY SURPLUS
32 S. Saginaw FE 2-0022
Next to the State Theater
TARPAULINS
Waterproof—Mildew-Proof
5x7 ..... $3.50 9x12 ... $10.80
6x7 ..... 4.20 12x15 ... 18.00
6x9 ..... 5.40 12x18 ... 21.60
8x9 ..... 7.20 15x20 ... 30.00
UMBRELLA TENTS
• SEWED-IN FLOOR
• WATERPROOF
• BOBBINETTE WINDOW & DOOR
• STORM FLAP
• COMPLETE WITH ALL ROPES, POLES AND STAKES ..... $38.95 Up
CHILDREN'S PLAY TENTS
Pup Tents ..... $ 4.95 up
Umbrella Tents ... $10.95 up
Wall Tents ..... $11.95 up
Swim Fins $1.95
Swim Mask 97c
Canteens $1.59
Scout Packs $1.95
Hatchets 95c
Mess Kits (Army) .. 79c
Sleeping Bags
• Kapok Quilted
• Side Zip
• Waterproof Bottom
$9.95
Other Bags to $32.50
Canvas Folding Cots
Heavy Canvas Cover
Hardwood Frame
$4.95 Up
WE RENT TENTS—$7 and Up Per Week
JOE'S ARMY-NAVY SURPLUS
32 S. Saginaw St. Ph. FE 2-0022

Your
TRAVEL HEADQUARTERS
for
AAA
FOREIGN & DOMESTIC
★ AIRLINE TICKETS
★ HOTEL, MOTEL, RESORT RESERVATIONS
★ STEAMSHIP INFORMATION
★ CONDUCTED & INDEPENDENT TOURS
HOWEVER YOU TRAVEL—GO AAA WAY!
Emerson Alston, Manager
63 N. Perry Street Pontiac Division Phone FEderal 2-9255
AUTOMOBILE CLUB of MICHIGAN

Says Ike Needs Trade Revision

Sen. Gore Leads Fight to Give the President Tariff Cutting Power

WASHINGTON (AP) — Sen. Gore (D-Tenn) declared today that Congress will deprive President Eisenhower of "minimum weapons he needs to meet and counter the growing threat of the Communist trade offensive" if it delays enactment of his foreign trade program.

Gore is leading a fight by 22 Democratic senators and Sen. Morse (Ind-Ore) to substitute Eisenhower's broader trade program for a House-passed bill to extend the Reciprocal Trade Agreements Act as is for a year. The law died June 12 but can be revived.

* * *

Eisenhower last March asked Congress to give the act three more years of life and to grant him new authority to cut tariffs up to 15 per cent over that span. But Republican leaders sat on his proposal and he agreed last month to settle for now for a simple one-year extension with the understanding that Congress would consider his basic program early next year.

As Gore took the Senate floor to speak for enactment of the full Eisenhower trade plan now, another amendment—designed to cut down imports of farm products—was given some chance of adoption.

* * *

In his prepared speech, Gore said a one-year extension of the law "means that for another year the President will not have the minimum weapons he needs to meet and counter the growing threat of the Communist trade offensive."

Gore added:

"It means that our markets abroad will continue to contract. It means that for another year our customers abroad will wonder what our long-range trade policy will be, when finally we make up our minds.

"It means that the Soviet and Red Chinese trade bait will look more and more tempting to our allies as they grow more restive and uneasy, waiting for us to make up our minds."

Republican leaders remained confident they could beat down a Gore substitute when it comes to a vote, probably tomorrow or Friday.

Election Prospects Seen Good for GOP

ALBUQUERQUE (AP) — Leonard Hall, Republican national chairman, says the Republicans will "pick up seats in both houses of Congress" in November because of the "good economic prospects" of the nation:

"I think the American people are in favor of Eisenhower's program and will elect men to Congress who will support that program," Hall said last night in an interview.

He said Democrats saying they are in favor of the President's program still present "an almost solid phalanx" against it when Congress votes.

Proof Is In the Biting, Police Officer Finds

ST. LOUIS (AP) — Patrolman John Cantillon had a summons to serve yesterday on a person charged with letting a vicious dog run at large.

He checked the address. That was right. He checked the dog owner's name. That was right.

The dog, part collie and part shepherd, provided the final proof. It bit Cantillon on the leg.

He said he won't press the matter — he might have to serve another summons and start a vicious circle.

ROKs Will Celebrate Anniversary of War

SEOUL (AP) — South Korea plans huge parades and demonstrations Friday on the fourth anniversary of the beginning of the Korean War.

A government official said President Syngman Rhee, U.S. Ambassador Ellis O. Briggs, U.S. presidential envoy James A. Van Fleet and Lt. Gen. Bruce Clarke, 8th Army commander, would attend a huge demonstration and parade.

This seemed to be the extent of American participation.

Go First to Neisner's 5¢ TO $1.00 STORES
42 N. SAGINAW ST.

YOU ALWAYS SAVE AT
Cunningham's DRUG STORES
SALE DAYS THROUGH SUNDAY

Wonderful, Cool Protection from the Hot Sun
'BRELLA HAT
NEW! DIFFERENT!
Beautiful, plastic umbrella hat with gay plaid design, opens to a full 24-inch diameter for protection from the sun. Sturdy construction—perspiration band holds hat on, all-weather — rain runs right off. Wear at the beach, for picnics or for home garden work. Great for the golfer too!

25¢ CALAMINE LOTION 13¢
RELIEF FROM SKIN IRRITATIONS · 4 OZ..
40¢ TURPENTINE 27¢
PURE GUM · ONE FULL PINT ONLY...
35¢ WITCH HAZEL 19¢
ONE PINT! BUY NOW!.....

A REAL BUY!
30" High 24" Wide
Folding Type
YACHT CHAIR
Wood and Canvas Sturdy Construction.
$2.98
Assorted colors. Built to last for many summers to come.

All New! All Automatic!
CLEANS ITSELF AUTOMATICALLY
CHANGES BLADES AUTOMATICALLY
SMOOTHES DOWN SKIN AUTOMATICALLY
EVERSHARP Hydro-magic RAZOR
COMPLETE RAZOR KIT
With 24 Hydro-Magic blades in travel kit.
Only $1.89

A Gaily Decorated—set on wheels
KIDDIE HORSE CART
$2.29
This strong all-wood metal supported wheeling horse is just what the kids will love. Measures 17" at head, 9" seat, 21" length.
MUSICAL WHEELS

Imported, Hand Woven Straw Bags
Mother and Daughter STRAW BAG SET
Mother's 98¢ Daughter's 39¢

A Delicious Orange Treat
BRACH'S ORANGE SLICES
Full 16 Ounce Bag. Candy Dept. 21¢

COOL COMFORT
10-inch Blades
With Chrome Safety Guard
ZERO FAN
Oscillating. Won't "Buzz" TV.
$10.49
Enjoy a cooler summer with an electric fan.

All-White GRIFFIN Shoe Polish
Reg. 25c For Only 21c
Assorted Colors
Petal-Soft TOILET TISSUE
8 Rolls for 88¢
Regular 13c each
Gentle Action
SERUTAN LAXATIVE
Reg. 74c 6 Ounce 66c
Treat the Family
Big ½ Gallon ICE CREAM
BULK STYLE 89¢
• Vanilla • Chocolate • Strawberry
Plaid, Pour-Out
PICNIC JUG
Holds a Full Gallon $2.79
McAleer's
Tuff-Kote FLOOR WAX
Full Quart $1.10
Hi-Gloss, No-Rub. Resists wear and water.
Phillips
Milk of Magnesia TABLETS
Bottle of 75 for 43c
Protect Your Eyes
SUN GLASSES
All Sizes All Styles 49¢ up
A fine selection of sun glasses to choose from.

HOT WEATHER NEEDS
Fluffy Terry Cloth
BEACH TOWEL
36 Inches Wide 68 Inches Long
$1.98
U.S. ROYAL BATH CAPS
Protect your hair.
ASS'T. COLORS 79c
Rubber Ear Drum Protectors
Easy to use. 10c
Protect your ears.
COLLAPSIBLE Drinking CUP
Plastic Type 19c
Telescope action.
Stop 'Em With SKRAM Repellent
2 oz. Bottle 59c
Just squeeze on.
PLASTIC ICE BOX Sealtainer
16 oz. Size 19c
Transparent, Unbreakable.
Spray On SKEEDO BOMB
Aerosol Can 77c
Kills insects fast.
PLASTIC BEACH BALL
ASS'T COLORS 98c
Made to last.
Rubber Hose Washers
Set of 10 10c
Long-Lasting
Unbreakable, Heatproof
8-Pc. Plastic PICNIC SET
Service for 4 Assorted colors
$1.29
Divided dishes have set-in grooves for cups. Buy NOW!
The First Step to Beauty
Lustre Creme SHAMPOO
SPECIAL OFFER
Reg. $2.00 Size Jar for Only $1.59
Lanolin-Blessed for lovely hair.
For Your Writing Needs
Jumbo Package ENVELOPES
50 Only 19¢

Ask About Free Special Offer
CALOMETRIC Weight Control
You Save ½ With Free Offer $3.50
Supplies you with a very important diet supplement. Individual daily packs. New will-power plan. At drug counter.
SLIM the Way the Stars Slim
Lose Weight Quickly, Easily with
AYDS Reducing Candy
Box of 104 pieces $2.98
Zsa Zsa Gabor says, "If you are overweight, Ayds can do wonderful things for your figure." A vitamin and mineral candy.
No Gauze . . Because . .
New Design MODESS
Box of 36's 97c
Snap-Back With
STANBACK TABLETS
Tin of 12 23¢
Fast Action for the relief of headaches.
FITCH COMBINATION
59c Dandruff remover plus 59c ideal hair tonic 69¢
CHLORODENT Toothpaste
Special Combination Offer. 2—49c tubes 2 for 69¢
CUNNINGHAM'S JUMBO PHOTO PRINTS 5¢ each

Customers' Corner

Everything's Under Control . . .

Everything you buy at A&P, that is.

For instance, *Freshness Control* is a very important part of our program. Here's what's done to safeguard the high quality of foods sold at A&P:

- **We select only the freshest foods to sell.**
- **It's *rushed* to A&P stores, where scientific means are employed to protect its fresh goodness.**
- **Because of its high quality and *low price*, we sell so much food so fast that it's bound to be fresh!**

And to give *you* absolute control of the situation . . . every item you buy at your A&P is *guaranteed* to please you, or *you get your money back without question!*

Come see . . . come save . . . at A&P!

CUSTOMER RELATIONS DEPARTMENT
A&P Food Stores
420 Lexington Avenue, New York 17, N. Y.

TO YOU WHO'VE NEVER SHOPPED at A&P

Here's Why It Will Pay You To Do So . . .



Because: **Everything in A&P's huge variety of good things is specially selected for fine quality and sold with a money-back guarantee of complete satisfaction.**



Because: **A&P's prices are low in every department, every day—not just on the few items you use occasionally, but on the many you need week in and week out . . .**

A&P

COME SEE COME SAVE AT A&P



RED RIPE FLORIDA CANNON BALL **28 TO 30 POUND AVERAGE**

Watermelons EA. 98c



"SUPER-RIGHT" QUALITY BLADE CUT

Chuck Roast LB. 35c

OUTDOOR GROWN, FRESH, RED RIPE

Tomatoes . . . . . 14-OZ. PKG. **19c**
Fresh Peaches RED RIPE . . . . . 2 LBS. **49c**
Golden Ripe Bananas . . . . . LB. **18c**
Cucumbers FANCY WAXED . . . . . 3 FOR **25c**
Cultivated Blueberries . . . . . PT. BOX **39c**
Long White Potatoes U. S. NO. 1 CALIF. 10 LB. BAG **69c**
Red Potatoes ARIZONA GROWN . . . . . 10 LB. BAG **65c**

FLORIDA YELLOW HYBRID, SWEET

Fresh Corn . . 5 EARS **39c**
Santa Rosa Plums . . . . . 2 LBS. **39c**
Cantaloupes CALIFORNIA 27-SIZE VINE RIPENED . . . . EACH **29c**
Honey Dew Melons 12-SIZE . . . . . EACH **49c**
Green Peppers CALIFORNIA WONDERS . . . . 6 FOR **25c**
Pascal Celery WASHED, TRIMMED AND WRAPPED . . . . 24-SIZE STALK **29c**
Yellow Onions U. S. NO. 1 NEW CROP . . . . 3 LBS. **23c**

HYGRADE'S BONELESS BRISKET

Corned Beef . . LB. **59c**
Veal Rump Roast "SUPER-RIGHT" . . . . LB. **49c**
Veal Sirloin Roast "SUPER-RIGHT" . . . . LB. **49c**
Veal Shoulder Chops "SUPER-RIGHT" . . . LB. **49c**
Veal Breast FINE FOR STUFFING . . . . . LB. **19c**
Ground Beef "SUPER-RIGHT" GUARANTEED FRESH . . . LB. **39c**
Beef Roast "SUPER-RIGHT" ARM OR ENGLISH CUTS . . LB. **45c**
Pork Loin Roast "SUPER-RIGHT" 7-RIB END CUT . . LB. **49c**

"SUPER-RIGHT" FIRST 5 RIBS—7-INCH CUT

Beef Rib Roast LB. **59c**
Skinless Franks POPULAR BRANDS 100% MEAT . . LB. **49c**
Large Bolona SLICED . . . . . ½-LB. PKG. **29c**
Liver Sausage SMOKED OR FRESH . . . . . LB. **49c**
Cold Cuts 4 VARIETIES IN PACKAGE . . . . . LB. **69c**
Veal Leg Roast "SUPER-RIGHT" DELICIOUS . . . LB. **49c**

"SUPER-RIGHT" SHOULDER CUT

Veal Roast . . . LB. **39c**
Sliced Bacon "SUPER-RIGHT" FANCY LEAN . . . LB. PKG. **69c**
AllGood Bacon SLICED . . . . . LB. PKG. **59c**
Canadian Bacon "SUPER-RIGHT" SLICED . . . ½-LB. PKG. **69c**
Beltsville Turkeys 4 TO 8-LB. AVERAGE . . . LB. **57c**
Smoked Picnics "SUPER-RIGHT" 5 TO 7 LB. AVG. . . LB. **49c**
Smoked Hams "SUPER-RIGHT" SHANK PORTION . . . LB. **63c**
Smoked Hams "SUPER-RIGHT" BUTT PORTION . . . LB. **73c**

DELICIOUS IN COCKTAILS AND SALADS

Large Shrimp LB. **69c**
Halibut Steaks . . . . . LB. **39c**
White Bass FRESH PAN-READY . . . . . LB. **33c**
Fish Sticks "4-FISHERMEN" BRAND . . . . . 10-OZ. PKG. **49c**
Haddock Fillets HIGHLINER BRAND . . . . LB. **33c**
Whitefish FRESH PAN-READY . . . . . LB. **59c**
Fried Scallops "4-FISHERMEN" BRAND . . . 7-OZ. PKG. **49c**
Cleaned Smelts OMSTEAD BRAND . . . LB. PKG. **33c**
Fantail Shrimp CAP'N JOHN . . . . . 10-OZ. PKG. **59c**

SAVE ON FROZEN FOODS AT A&P

LIBBY'S—EACH CAN MAKES ONE QUART

Lemonade OR LIMEADE **7** 6-OZ. CANS **1.00**
Dish O' Tuna Pie STOKELY'S PKG. 25c . . . 4 FOR **99c**

LIBBY'S—10-OZ. CAN 24c

Strawberries 4 FOR **95c**
French Fries LIBBY'S 9-OZ. PKG. 15c . . . . 6 FOR **89c**
Peaches LIBBY'S 10-OZ. CAN 20c . . . . . 5 FOR **99c**
Pineapple LIBBY'S 10-OZ. CAN 20c . . . . . 5 FOR **99c**

Kraft's Velveeta PLAIN OR PIMENTO CHEESE FOOD 2-LB. LOAF **89c**

Lemon Juice REALEMON BRAND RECONSTITUTED . . 16-OZ. CAN **37c**
Baby Foods BEECHNUT STRAINED . . . . 4 4½-OZ. JARS **39c**
Soup Mixes LIPTON'S NOODLE OR VEGETABLE-TOMATO 3 2-OZ. PKGS. **38c**
LIPTON'S ONION SOUP MIX 2 1½-OZ. PKGS. 33c
Crisco . . . . . 1-LB. CAN **35c** 3-LB. CAN **89c**

SPREADS WHEN COLD—PARKAY

Margarine 1-LB. CTN. **31c**

Sta Flo Starch STALEY'S . . . . QT. BOT. **23c**
Dial Soap REGULAR SIZE . . . 2 CAKES **27c**
Dial Soap LARGE BATH SIZE . . . . 2 CAKES **37c**
Kleenex SANITARY, HANDY CLEANSING TISSUES . . . . BOX OF 400 **23c**
Ivory Soap LARGE SIZE . . . . 2 CAKES **27c**
Duz DOES EVERYTHING . . . REG. PKG. **30c** LARGE PKG. **72c**
Northern Tissue . . . . 3 ROLLS **23c**
Lava Soap REGULAR SIZE . . . 2 CAKES **23c**
Joy LIQUID DETERGENT . . . REG. BOT. **30c** LARGE BOT. **72c**
Ivory Snow . . . REG. PKG. **30c** LARGE PKG. **72c**
Camay Soap REGULAR SIZE . . 3 CAKES **22c**
Lux Flakes . . . . REG. PKG. **30c** LARGE PKG. **59c**
Breeze REG. SIZE—WITH WASH CLOTH **30c** LARGE SIZE—WITH DISH TOWEL **61c**
Lifebuoy Soap REGULAR SIZE 3 CAKES **25c**
Lux Soap . . . . . 3 CAKES **22c**

Rival Dog Food
3 16-OZ. CANS **37c**

AMERICAN PROCESSED CHEESE FOOD



Ched-O-Bit
2 LB. LOAF **69c**

Cheddar Cheese WISCONSIN MILD . . . . LB. **49c**
Swiss Cheese WISCONSIN RINDLESS . . . . . LB. **65c**
Cheez Whiz KRAFT'S POPULAR CHEESE SPREAD . . . . 8-OZ. JAR **29c**
Cottage Cheese RISDON'S CREAMY . . . . . LB. CTN. **19c**

CRESTMONT VANILLA OR NEAPOLITAN—SLICE-PAK

Ice Cream . . . . ½-GAL. CTN. **79c**

Silverbrook Butter 90 SCORE . . . . LB. PRINT **59c**
Sunnybrook Eggs LARGE GRADE "A" . . . . DOZ. IN CTN. **53c**
Muenster Cheese MILD TASTY . . . . . LB. **45c**



a new summer cookbook... containing 188 recipes and 62 menus plus a new idea "1 day's cooking—3 days' eating" in the July issue of

woman's day

ON SALE THURSDAY—ONLY 7c

ANN PAGE—RICH WITH EGGS AND SALAD OIL! DELICIOUSLY FLAVORED!

Mayonnaise . . . . QT. JAR 49c

A&P HOMESTYLE FREESTONE SLICED OR HALVES

Peaches . . 3 30-OZ. CANS **1.00**
Tea Bags OUR OWN . . . . . PKG. OF 48 **39c**
Wheaties . . . . . 8-OZ. PKG. **17c**
Coldstream Salmon PINK . . . . . 16-OZ. CAN **49c**
Family Flour PILLSBURY . . . . . 5-LB. BAG **49c**
Fruit Cocktail SULTANA . . . . 3 30-OZ. CANS **1.00**
Sliced Pineapple DOLE FANCY . . 2 14½-OZ. CANS **37c**
Blended Juice FLORIDA . . . . . 46-OZ. CAN **27c**
Pineapple Juice DOLE OR DEL MONTE . . 3 46-OZ. CANS **1.00**

ANN PAGE BLACK

Pepper . . . . . 4-OZ. TIN **35c**
Ann Page Ketchup . . . . . 2 14-OZ. BOTS. **39c**
Granulated Sugar BEET . . . . . 5-LB. BAG **49c**
Blended Syrup ANN PAGE . . . . . 24-OZ. BOT. **29c**
Cut Green Beans IONA . . . . . 3 15½-OZ. CANS **35c**
Cut Asparagus L & K BRAND . . . 2 14½-OZ. CANS **45c**
Kidney Beans ANN PAGE . . . . . 16-OZ. CAN **10c**
Cut Wax Beans RELIABLE GRADE "A" . . 2 15½-OZ. CANS **33c**

A&P's ALL VEGETABLE SHORTENING

dexo . . . . . 3 LB. CAN **77c**
Short Grain Rice WATERMAID . . 2 LB. PKG. **27c**
Star Kist Tuna CHUNK STYLE . . . 6½-OZ. CAN **37c**
French Dressing ANN PAGE . . . PT. BOT. **25c**
Stuffed Olives SULTANA . . . . . 10½-OZ. PKG. **49c**
Premium Crackers NATIONAL BISCUIT . . . 1-LB. BOX **25c**
Cigarettes REG. SIZE . . . . . CTN. **1.99**
Tomato Juice IONA . . . . . 2 46-OZ. CANS **35c**
Krispy Crackers SUNSHINE . . . . 1-LB. BOX **25c**

RED SEAL

Charcoal . . . 4 LB. BAG **25c**
Paper Plates ECONOMY . . . . . PKG. OF 50 **49c**
Hudson Napkins SPECIAL PACK . . 3 PKGS. **31c**
Dixie Cold Cups . . . . . PKG. OF 25 **25c**
Dixie Hot Cups . . . . . PKG. OF 15 **29c**
Cracker Jack . . . . . 6 1¼-OZ. PKG. **29c**
Robinhood Flour 10-LB. BAG **97c** . . 5 LB. BAG **49c**
Angel Food Mix PILLSBURY . . . . 14-OZ. PKG. **55c**

QUICK-FIX FOODS FOR HOT WEATHER

BETTY CROCKER

Bisquick . . . . . 40-OZ. PKG. **39c**
Spiced Luncheon Meat AGAR'S . . 12-OZ. CAN **39c**
Beef Stew DINTY MOORE . . . . . 24-OZ. CAN **39c**
Chili Con Carne BROADCAST BRAND—WITH BEANS 16-OZ. CAN **25c**
Prepared Spaghetti ANN PAGE 2 15½-OZ. CANS **27c**
Pork & Beans ANN PAGE—IN TASTY TOMATO SAUCE 2 16-OZ. CANS **25c**
Pie Crust Mix JIFFY . . . . . 2 9-OZ. PKGS. **29c**
Cake Mixes SWANSDOWN OR BETTY CROCKER . . 3 PKGS. **1.00**
Sparkle Gelatin Desserts . . . 4 PKGS. **25c**
Sparkle Puddings . . . . . 4 PKGS. **25c**
Heinz Soups OR CAMPBELL'S VEG. VARIETIES . . 2 10-OZ. CANS **25c**

Scrumptious . . . simply scrumptious!



Jane Parker

Caramel Pecan Rolls

PKG. OF 9 **SPECIAL 29¢** **Regularly 39¢**

They go in a hurry . . . cause everybody goes for them . . . these caramel-rich, spicy rolls topped with pecans. A wonder at a wonderful price!

Other Jane Parker Values!

Blackberry Pie REGULARLY 49c 8-INCH SIZE **39c**
White Sliced Bread . . . 20-OZ. LOAF **17c**
Cocoanut Gold Layer Cake 6½-INCH SIZE **49c**

All prices in this ad effective thru Sat., June 26

AMERICA'S FOREMOST FOOD RETAILER . . . SINCE 1859

A&P Super Markets

THE GREAT ATLANTIC & PACIFIC TEA COMPANY

Waterford Day Camp to Open Monday at Highland Area

County Deaths

William Edward Booth

ROYAL OAK — Service for William Edward Booth, 71, of 4268 Rochester Rd. will be held at 1 p. m. Friday at the Kinsey Funeral Home, with burial in White Chapel Memorial Cemetery. He died Tuesday.

Surviving are his widow Gertrude F.; a daughter, Mrs. Garnet West of Lakeville; four sons, William R. of Redford Township, Thomas J. of Detroit, Wayne R. of Pontiac and Harry M. of Royal Oak, two sisters, a brother and 10 grandchildren.

Moffat A. Gray

LAKE ANGELUS — Service for Moffat A. Gray, 63, of 590 Lake Angelus Shores will be held at 11 a. m. Thursday at Bell Chapel of the William R. Hamilton Co., Birmingham. Burial will be in White Chapel Memorial Cemetery.

Sales representative for a Detroit food concern, Mr. Gray died at his home Tuesday. He was a member of St. Mary of the Hills Episcopal Church.

He is survived by his widow, Bertha, and two children, Nancy P. and David M.

Mrs. John A. Emberley

DRAYTON PLAINS — Service for Mrs. John A. (Florence E.) Emberley, 68, of Flint will be held at 3:30 p. m. Thursday at the Reigles Funeral Home, Flint, with burial in Gracelawn Cemetery, Flint. She was formerly a Drayton Plains resident.

Mrs. Emberley is survived by four sisters, including Mrs. Ella Cronkright of Drayton Plains, and Mrs. Edith Francis of Flint, and three brothers.

Mrs. Margaret Henrietta Cooper

HAZEL PARK — Prayer service for Mrs. Margaret Henrietta Cooper, 73, of 1227 E. Muir St. will be held at 8:15 p. m. Friday at Wessels Funeral Home, Pleasant Ridge. Requiem Mass will be sung at 9 a. m. at St. Rita Church, Detroit, with burial in Holy Sepulchre Cemetery. She died Tuesday.

Harry Wright

OXFORD — Service for Harry Wright, 59, of 3875 Waldron Rd., will be held at 2 p.m. Thursday at Mabley Chapel, with burial in Eastlawn Cemetery, Lake Orion. He died Tuesday at Pontiac General Hospital after a short illness.

Work Begun on Highway Job in Oakland County

Work on a state trunkline highway construction project in Oakland County has started, Highway Commissioner Charles M. Ziegler announced today.

The project includes 6.1 miles of bituminous concrete on U.S.10 from Tindall Road north to the Genesee County line in Oakland County. Contractor for the project is Lake and Howell Construction Co., Inc., Howell. Completion date is Aug. 31, 1954.

EXCLUSIVE FURNISHINGS
L AND G FURNITURE APPLIANCES
In the Heart of Drayton Plains
3526 Sashabaw OR 3-1711

Your Watch
Cleaned Adjusted Regulated $4.50
Expansion Watch Bands
Ladies' — Men's
Special $1.95
Georges-Newports
Jewelry Dept.
(Advertisement)

MANY PEOPLE CALLED
DEAF
HEAR EVERYTHING!
Astounding power and clarity produced in new way! The superb "New Ear Audivox", 1954 model, is far more than just a hearing aid. It is a scientific development based on world-famous Bell Telephone Laboratories Transistor Research.
Old-fashioned vacuum tubes are gone — tiny Transistors bring sound and UNDERSTANDING to the deafened as never thought possible before. Astonishing economy, too — as little as 1¢ a day to operate the Audivox.
Come in, write or phone for fascinating FREE BOOKLET, and FREE PROOF that many, though called "deaf", can HEAR EVERYTHING — hear "just like a kid again"
MRS. RICHARDSON
1½ N. Saginaw St.
FE 4-0539
Audivox HEARING SERVICE

6-Week Event Is Scheduled

School Teacher to Head Camping Staff; Four Students to Assist



PAUL ATKINS

WATERFORD TOWNSHIP — Summer recreation for youngsters of Waterford Township will be in full swing next Monday as day camp sponsored by the Recreation Board opens at Highland Recreation Area.

Paul Atkins, teacher in Pontiac Public Schools and formerly on the day camp staff of the Pontiac Recreation Department, will direct the camping staff for the six-week program.

Assisting Atkins will be Burt Davis and four Waterford Township High School Students. Davis has spent several seasons as counselor and assistant director in the Detroit Recreation Department Day Camping system.

Boys and girls from nine to 14 years of age are eligible to take part in the camping fun. Busses will pick up the campers at various schools in the township at 9 a.m. and bring them back at 4:30 p.m.

The daily program at the camping site will correspond with accepted principles and objectives of the National Recreation Association, according to Superintendent of Recreation Thomas Bolton.

Outdoor cooking, nature lore, nature study, hiking, swimming and frontier games will be a part of the programming, with the campers pursuing their particular interest in counseling units of ten campers and one counselor.

All interested elementary school youngsters who haven't already registered for the program are urged to do so this week by calling the recreation office, OR 3-9152.

The transit schedule is as follows

First week—Waterford Village and Williams Lake.

Second week—Drayton Plains and Jayno Adams.

Third week—Donelson and Hudson Covert.

Fourth week — Lambert and Stringham.

Fifth week — Waterford Center and Four Towns.

Sixth week—Pontiac Lake and Children's Home.

A program of archery instruction sponsored by the Recreation Board at township playgrounds will also get under way Monday. Bill Carland, well-known local bowman, will visit four playgrounds twice weekly to give archery instruction.

All township archery enthusiasts seven years old or older are eligible to register for the one-hour classes. Registration fees are nominal, according to Belton, and can be made by calling the recreation office.

Schedule for instruction classes is:

Drayton Plains — Monday from 9 to 10 a.m. and Wednesday from 9 to 10 a.m.

Hudson Covert — Monday and Wednesday from 10:30 to 11:30 a.m.

Donelson — Tuesday and Thursday from 9 to 10 a.m.

Stringham — Tuesday and Thursday from 10:30 to 11:30 a.m.

Over 300 children have registered to date in the Recreation Department's annual swimming classes which are held twice a week at beaches of five township lakes. Registrations are still open at the recreation office.

Miss Helen Davis, high school teacher and veteran swimming instructor, directs the program which last year had 700 participants.

Summer playground programs opened last Monday at four elementary schools, Drayton Plains and Donelson in the mornings from 9 to 12 and Covert and Stringham in the afternoons from 1 to 4. A director and an assistant will be on duty at scheduled times with playground equipment and program plans.

Belton also announced that there are still openings for players in summer softball leagues. There are three leagues, for men, juniors 14 to 18 and for little leaguers 11 to 14 years old.

Art Larson Takes Lead in Wimbledon Contest

WIMBLEDON (AP) — Art Larsen, former U. S. champion, led the way into the third round of the Wimbledon Tennis Tournament today with a 7-5, 6-3, 6-2 victory over India's Narenda Nath.

Budge Patty, the 1950 Wimbledon king from Los Angeles, and lanky Bob Falkenburg, also gained the third round. Patty eliminated Hugh Stewart of Los Angeles, 10-8, 4-6, 6-3, 6-4. Falkenburg, now of Rio de Janeiro, ousted France's Paul Remy, 6-4, 6-4, 8-6.

Police Chief, 79, Dies

DOWAGIAC (AP) — Charles Oscar Burch, 79, Dowagiac Police Chief for 17 years and later Cass County Sheriff, died Tuesday following a heart attack. After retiring from law enforcement duties, he continued his lifetime activity as an auctioneer.

Geologic timetables usually are based on millions of years.

State Highway Study Ordered

Committee, Foundation, Ziegler, UM to Work on Needs and Costs

LANSING (AP) — State highway commissioner Charles M. Ziegler today had authority from the legislative highway study committee to negotiate a contract for a 15-month expert study of Michigan highway needs.

He was named to work out the details of an agreement with the Automotive Safety Foundation of Washington and to act as the committee's financial agent.

Ziegler will pay bills to the foundation as they come due and will apply for federal fund to match $25,000 put up by the state Legislature for the study.

Sen. Haskell Nichols (R-Jackson), committee chairman, and Rep. Emil R. Peltz (R-Rogers City), vice chairman, were named to signed the contract in behalf of the committee.

J. P. Buckley, the foundation's chief engineer, reported at a committee meeting yesterday that the foundation had accepted the committee's invitation of last month to conduct the highway study with the understanding that a competent study of financial needs would accompany it.

The committee has asked the University of Michigan to conduct the financial study. Details are expected to be worked out at the committee's meeting late next month, the date to be set later.

Buckley said that James O. Granum, a deputy chief engineer, will assist him in the study. He said he would call on state and local road officials for a great deal of assistance before the study is completed in the fall of 1955.

The study will begin as soon as the contract is completed, he said.

A primary report is due next January to be presented to the Legislature before it considers placing a proposed five hundred million dollar bond issue for highways on the April 1955 ballot.

Don Rote Given 'Oscar' by Y Toastmasters

Don Rote won the "Table Topic Oscar" last night at the regular meeting of the Y Toastmasters club. Toastmaster was Charles Driggas.

Speakers and their topics were Louis Davidson, "Stephen Collins Foster"; Otto Mildebrandt, "Needless, Senseless Tragedies"; Robert Pote, "The Duties of the Education Chairman"; and Leonard Day, "Presidential Second Term."

The nominating committee reported a slate of officers for the September officer election. Table topic chairman was John Hurlinger.

Pontiac Girl, 6, Hit by Car, Hospitalized

A 6-year-old Pontiac girl is in fair condition in Pontiac General Hospital today with a skull fracture received when she was struck by an auto yesterday on Orchard Lake avenue near Franklin boulevard.

Cheri Lalone of 96 Franklin Blvd. was struck by an auto driven by Clifford F. Ryan, 59, of 4001 S. Telegraph Rd., Dearborn, as she ran across the street.

Lorin L. Cronkright of 4880 Kempf Rd., Drayton Plains, driving behind Ryan, told police Ryan ran a red light. Ryan claimed the youngster ran into the side of his auto.

Editor Gives Address on Reducing Accidents

BROWN CITY — F. Granger Weil, editor of the Port Huron Times Herald addressed members of the local Chamber of Commerce on cutting down highway accidents at the organization's Monday meeting.

Weil, who heads the State Traffic Safety Division, was introduced by Howard Poole.

Thorne Visited Water Skier

Pretty Brunette Tells Police She Saw Heir Hour Before Death

CHICAGO (INS) — A pretty 23-year-old champion water skier, the last person known to have seen Montgomery Ward Thorne alive, told police that the heir to a Chicago mail order company fortune visited her about an hour before his death.

Suzanne Rooks, a bob-haired brunette who lived near Thorne on the city's Gold Coast, said the heir seemed to be in good spirits when he rapped at her door at 4 a.m. last Saturday.

An hour later Thorne died under mysterious circumstances. Needle marks were found on his right arm and hypodermic equipment of the type used by narcotics addicts was found in his apartment.

Miss Rooks told police yesterday that she had known the 20-year-old heir for seven years and that during that time to her knowledge he had never been a dope addict.

She related that Thorne invited her to attend a Sunday picnic with him and his fiancee, Maureen Ragen, the next day. Miss Rooks said she declined, saying, "three's a crowd."

Thorne left Miss Ragen, granddaughter of the slain racing news czar, his $1.3 million inheritance in a will made out 10 days before he died. The youth had told his attorney that he felt he would never live to be 21 years old.

The mail order heir was buried yesterday. His mother, Mrs. Marion Thorne, and Miss Ragen saw each other at the services but did not speak, remaining in separate rooms at the chapel and viewing the body at different times.

Thorne once had been arrested on his mother's charge that he used narcotics.

Miss Rooks said she and Thorne had done a lot of water skiing together and "there wasn't the slightest sign that he was on dope, nor were there needle marks in his arms. If there had been I'd have noticed them."

Miss McDonald Home on Bail

Actress, Husband Face Many Charges From Hit-Run to Assault

BEVERLY HILLS, Calif. (INS) — Actress Marie (The Body) McDonald and her wealthy husband, Harry Karl, are free on bail today while awaiting court hearings in Beverly Hills on a battery of charges that have climaxed her hard luck career.

The statuesque blond film star goes to Justice Court next Tuesday to face accusations of driving under influence of narcotics, hit-run driving and driving without a license.

The 30-year-old beauty was scheduled for arraignment yesterday, but her attorney produced a doctor's affidavit saying she was too ill. Even so, Judge Henry H. Draeger fined her $25 for failing to appear. She is free on $500 bail.

Her millionaire husband, shoe manufacturer Harry Karl, 40, is free on bail of $1,000 from charges of felonious assault.

Two photographers alleged he tried to run them down with his car when he picked up his wife at Beverly Hills Police Station Monday.

Karl's preliminary hearing is set for Friday.

The charges against Miss McDonald and her husband followed on the heels of marital difficulties which caused them to separate recently. However, they reconciled last week and she announced plans to return to show business.

Approve $217,000 Loan

SCOTTVILLE (AP) — A loan of $217,000 to the Western Michigan Electric Cooperative of Scottville for expansion of rural power facilities has been approved by the Rural Electrification Administration in Washington.



MR. & MRS. AUGUST V. JACOBER

Waterford Couple Marks 50th Anniversary Friday

WATERFORD — Mr. and Mrs. August V. Jacober of 5799 Dixie Hwy. will celebrate their golden wedding anniversary Friday and be honored guests Sunday at the home of their son and daughter-in-law, Mr. and Mrs. William Jacober, 2930 Orangegrove, Williams Lake.

The Jacobers are inviting all friends, relatives and well-wishers to call Sunday from 2:30 to 5:30 p.m.

Moving here from Detroit, the Jacobers have spent most of their 50 years of married life at the Dixie highway address. They have raised six children, all of whom live in Waterford Township with the exception of their youngest son, John, who lives in Phoenix, Ariz.

Other children are William, John, Mrs. Robert Amos, Mrs. Joseph Helm and Harold and August H. Jacober.

The Jacobers also have 16 grandchildren and four great-grandchildren. Three grandsons are now serving in the Armed Forces. Pvt. James H. Helman plans to fly from Fort Eustis, Va. to help his grandparents celebrate their anniversary.

Mr. and Mrs. Jacober owned and operated Jacober's Market on Dixie highway for many years. They are now retired and spend a good share of their summers at their cabin at Comins, Mich. and part of the winter in Arizona.

They are members of Christ Lutheran Church where on Sunday their youngest grandson, Keith, son of the August H. Jacobers, will be baptized by the Rev. Arvid E. Anderson.

Hiss May Not Get a Pension

Preventive Legislation Is Given Congressional Support

WASHINGTON (INS)—Legislation to prevent Alger Hiss from getting a federal pension won strong support in Congress today despite administration opposition to the proposal.

Rep. Albert W. Cretella (R-Conn.), chairman of a House civil service subcommittee considering the measure, said there is "overwhelming sentiment in Congress that traitors to their government should not profit at its expense."

Other committee members also forecast approval of a bill to block federal retirement benefits for Hiss, former State Department official convicted of lying when he denied passing secrets to Communist spies.

Hiss, now serving a term in the Lewisburg, Pa., federal prison, would be elegible to receive an annuity of $700 a year from the government after Dec. 1, 1966, for his 14 years of federal employment.

Cretella's group held a one-day hearing on 10 separate bills to deny federal retirement benefits to government employes convicted of feloinies, including two measures specifically naming Hiss.

The hearing brought a heated denunciation by Rep. Kit Clardy (R-Mich.), of the opposition expressed by the Civil Service Commission and the Budget Bureau.

Both agencies contended that the government entered into a contract with its employe regarding retirement rights and that to deny them would be a violation of a contractual obligation.

Clardy, sponsor of one of the 10 bills, said he was "shocked" at this position and charged that the Civil Service Commission showed "greater concern for traitors than for the government."

Youths Fined $25, Placed on Probation

Three teenagers charged with reckless driving last week were placed on probation to their parents and ordered to pay $25 each Tuesday when they appeared for sentencing before Pontiac Judge Cecil McCallum.

The youths, arrested by Pontiac Police last week while racing their autos on W. Huron street, are Norman E. Genez, 18, of 969 Lakeview Ave.; Richard C. Poling, 18, of 1068 Lakeview, and Thomas E. Walton, 17 of 136 S. Josephine Ave.

The youths lost driving privileges until July 15 and were ordered indoors after 9 p.m. except one night a week, said Judge McCallum.

The boys voluntarily surrendered their operators licenses until the end of their probation, added the judge. The parents are arranging with the youths for payments of the fines.

REX Cleaners
4525 Dixie Hwy.
388 Nelson
277 Baldwin
Mt. Bridwell, Owner
DRY CLEANING
with a
"Dapper Difference"
TRIP AHOY! Remember that cleaned clothes go better.
Phone
OR 3-7362
FE 4-6171

U.S., Canada to Hold Seaway Discussion

WASHINGTON (AP) — Canada, in line with a suggestion by the United States, has proposed that representatives of the two governments meet Monday in Ottawa to discuss construction of the St. Lawrence Seaway.

The proposal was contained in a June 16 note from L. B. Pearson, Canada's secretary of state for external affairs, to R. Douglas Stuart, U.S. ambassador to Canada. The note was made public simultaneously here and in Ottawa today.

Pearson, in proposing the meeting, made it clear his government does not want discussion to "seriously delay" the building of either the 27-foot-deep seaway or its allied 600 million dollar power project.

United States participation in the Atlantic-to-Great Lakes waterway was authorized in legislation signed by President Eisenhower May 12.

Glass making was a handicraft for 5,000 years until about 1908 when machine methods were introduced.

Richardson Farm Dairy
7350 Highland Rd.
ANNOUNCES NEW LOW PRICES
PASTEURIZED
NOW 35¢ Half Gallon
HOMOGENIZED
NOW 37¢ Half Gallon
SKIMMED
NOW 25¢ Half Gallon

Premier to Talk With Red Head

Mendes-France, Chou En-lai Confer Privately on Indochina

BERN, Switzerland (AP) — French Premier Pierre Mendes-France and Red China's Premier Chou En-lai meet today for a private talk that may determine whether there will be peace in Indochina.

The two leaders came to Bern to keep their meeting clear of the protocol and formality of the Geneva conference, but Mendes-France made it clear the subject of the conversations would be Indochina.

* * *

"Indochina is the forefront of my program," the French Premier told reporters before leaving Paris. "That is why I am spending all my time on it."

He declined to specify what proposals he would make to Chou, whose government is not openly involved in the Indochina conflict but has been accused by the West of supplying and equipping the Communist-led Vietminh forces.

The French Cabinet decided yesterday to seek the meeting after it was learned that Chou was leaving today for New Delhi to confer with India's Prime Minister Nehru.

* * *

Mendes-France took office with a promise to resign if he does not bring peace to Indochina by July 20. The meeting with Chou was seen as his first major move in that direction.

Up to now, the French Premier has been busy confering with his own advisers, including Gen. Paul Ely, French Union commander in Indochina, and Jean Chauvel, head of the French delegation at Geneva.

Mendes-France also discussed the Geneva conference Sunday with Britain's Foreign Secretary Anthony Eden and U. S. Under Sec. Smith when they stopped in Paris en route home.

* * *

At one time the French Premier had considered coming to Geneva to take charge of the French delegation. This plan was dropped after most of the top diplomats began pulling out.

Chou was expected to take off for India tonight in a special Constellation plane flown here from New Delhi. He will push on to Peiping after a three-day state visit at New Delhi.

The nine-party Geneva meeting will resume tomorrow.

Last Rites Are Set for Crash Victims

Last rites will be held in Bay City tomorrow morning for three members of a Drayton Plains family who died in an auto crash near Flint Saturday.

Killed in the mishap were Francis Gallagher, 52; his wife, Agnes, 50, and her mother, Mrs. Josephine Coppy, 79.

Services for Mrs. Coppy will be held at the Gephart Funeral Home at 8:30 a.m. and at St. Joseph Church at 9 a.m. Burial will be in St. Patrick Cemetery.

Service for Mr. and Mrs. Gallagher will be held at the funeral home at 11 a.m. with burial also in St. Patrick Cemetery.

Flooding oil wells with water is a common means used in the secondary recovery of petroleum.



GERALDINE HALL

Mrs. Viola J. Hall of Hatchery road, Williams Lake, announces the engagement of her daughter, Geraldine Grace, to Gerald Dean Griffin. Gerald is the son of Mr. and Mrs. Perry Griffin of Toledo, Ohio. A wedding is planned for July 17.

Parish Plans New School

Our Lady of the Lakes Sets Fund-Raising Goal at $100,000

WATERFORD — Plans for the construction of a modern, eight-classroom school by Our Lady of the Lakes parish were announced this week by the Rev. Frederick J. Delaney, pastor.

An intensive campaign to raise funds for the structure has been mapped, with a minimum goal of $100,000 set. Father Delaney's appeal for workers was answered by 273 volunteers.

Preliminary plans call for the building to have a main lobby, a principal's office and a doctor's room and clinic.

It will be easily adaptable for the addition of eight more classrooms, a gymnasium and other facilities, according to architect Arthur Des Rosier's sketches.

A unique feature of the school building will be covered passages for autos, which will permit persons to escape rain and snow when entering the building.

"With the many new homes being erected in the area — with the surrounding communities growing day by day — the need of additional school facilities is daily becoming more acute," Father Delaney said.

Lutheran Leader Dies

DETROIT (AP) — Henry C. Reinhold, of suburban Grosse Pointe Park, a Michigan Lutheran lay leader, died Monday after a brief illness. He was 71. He served as a board member and president of the Lutheran Old Folks Home at Monroe.

Guaranteed
DRAYTON JEWELERS
Watch Repair
A. J. DEXTROM, Prop.
3 Doors North of the Bank

BY POPULAR DEMAND WE AGAIN OFFER OUR
405 Coil Orthopedic Type
Pressurized Mattress
Unconditional 10 Year Guarantee
Regular 59.50 Restmaster
Now Only
$39.50
Firm, supports your back — Made in Grand Rapids to our own rigid specifications. Hand tied—matching box springs, same low price.
GET THE MASTER COMFORT OF THE RESTMASTER BOX SPRING
Sold Exclusively at
DRAYTON HOME FURNISHINGS
"The Friendly Store"
4479 Dixie Highway OR 3-2300
Drayton Plains
Open Fri. Eve. 'til 9:00

Smart . . . Food Shoppers ..Enjoy TOM'S- Courtesy and Service

PROOF THAT IT PAYS TO SHOP AT TOM'S IN A GLORIOUS **6 DAY SALE** WED., JUNE 23 THRU TUES., JUNE 29

Plus Consistent .... Every Day LOW PRICES!

ALWAYS THE BEST FOR LESS at **TOM'S** NORTHWOOD MARKETS

888 ORCHARD LAKE ROAD
1 BLOCK EAST OF TELEGRAPH

OPEN DAILY 9 A.M. 'Til 9 P.M.
OPEN SUN. 9 A.M. 'TIL 5 P.M.

We Reserve the Right to Limit Quantities

HEINZ KETCHUP TASTY TANGY TOMATO FLAVOR! 2 TALL 14 OZ. BOTS. 45¢

VELVET PEANUT BUTTER	11-OZ. PLAIN TUMBLER	29¢
SWEET APPLE JUICE	ROMEO ORCHARD GIANT 46-OZ. CAN	25¢
HEINZ SPAGHETTI	2 15½-OZ. CANS	29¢
HEINZ BEANS	WITH PORK OR VEGETARIAN 2 1-LB. CANS	29¢
ALL DETERGENT	FOR AUTOMATIC WASHERS . . . 10-LB. BOX	$2.49
KLEENEX TISSUES	3 BOXES OF 300	69¢
MARIO'S STUFFED OLIVES	NO. 12 JAR	39¢

Hills Bros. COFFEE
WITH THE COUPON FROM YOUR NEWSPAPER
REGULAR or DRIP GRIND 1 LB. VACUUM CAN 99¢
WITHOUT COUPON...1lb.CAN..$1.09

BEECH-NUT • CHASE & SANBORN OR **MAXWELL HOUSE** 1 LB. CAN $1.09

BREAST O' CHICKEN CHUNK PACK **TUNA** 3 CANS FOR ONLY $1.00

MUSSELMAN'S Fancy Quality **APPLE SAUCE** 2 TALL 300 JARS 33¢

LIBBY'S **TOMATO JUICE** GIANT 46 OZ. CAN 25¢

MONARCH Golden Cream Style **CORN** 2 303 CANS 25¢

SPECIAL HOWDY DOODY PACK **ROYAL GELATIN** STRAWBERRY, RASPBERRY or CHERRY 2 PKGS. IN PACK 10¢

DAIRY FEATURES!

GRADE A FRESH **LARGE EGGS** DOZ. IN CTN. 47¢

BUTTER Fresh Creamery 1 LB. PRINT 59¢

DURKEE'S GRADE AA **MARGARINE** 1 LB. CTN. 29¢

WHITE LILY **CHEESE** 2 LB. LOAF 59¢

FLAVOR-RICH Quality Meats

FRESH DRESSED • TOP QUALITY WHOLE **FRYERS** FULLY CLEANED AND DRAWN! 45¢ lb.

FRESH LEAN TENDER DELICIOUS **PORK LOINS**

RIB CUT **ROAST** 45¢ lb.

LOIN END **ROAST** 63¢ lb.

CENTER CUT PORK CHOPS ..... Lb. 89¢

ARMOUR'S STAR Sugar Cured **SLICED BACON** 1 LB. TRAY PKG. 69¢ lb.

U.S. CHOICE BEEF **CHUCK ROAST** Tender, Delicious, Vitamin-Rich BLADE CUTS 39¢ lb.

RATH'S BLACK HAWK or IMPERIAL BRAND Tender Mild Sugar Cured **Smoked Hams** SHANK HALF 59¢ lb. 8 to 12 Lb. Whole Ham, Lb. 69¢

PRESSEL'S—GRADE I **Skinless Franks** 1 Lb. Cello Wrapped Pkg. 43¢

DURKEE'S Pure Ground Black **PEPPER** LARGE 4-OZ. CAN 39¢

NORTHERN TOILET TISSUE 3 ROLLS 25¢

HOMOGENIZED **SPRY**	3 LB. CAN	79¢
Oven Baked **B. & M. BEANS**	27 OZ. GLASS POT	29¢
SWANSON'S **Boned Chicken**	5 OZ. CAN	37¢

FAMOUS 12-IN-1 MIX **BISQUICK** LARGE 40-OZ. BOX 39¢

GREEN GIANT Big Tender Sweet **PEAS** 2 TALL 303 CANS 35¢

BIG SAVINGS ON FARM FRESH PRODUCE!

U. S. No. 1 SEBAGO **POTATOES** For Every Purpose 10 LBS. 55¢

CANTALOUPE CALIFORNIA VINE RIPENED LARGE 36 SIZE 2 FOR 49¢

CALIFORNIA **Pascal Celery** 24 Size Stalk 25¢

BIRDS EYE FROSTED FOODS **CHICKEN PARTS** Breasts, Thighs or Drumsticks 1 LB. PKG. 89¢

SEALD-SWEET *Frozen* **Orange Juice** 6 OZ. CANS 4 FOR 49¢

SEABROOK FARMS
GREEN PEAS 3 10 Oz. Pkgs. 49¢
Broccoli Spears 10 Oz. Pkg. 25¢
Mixed Veaetables 10 Oz. Pkg. 21¢

LIBBY'S Frozen **LEMONADE** 4 6 OZ. CAN 69¢

BLUE SKY DRIVE-IN THEATRE



2150 Opdyke Rd. Ph. FE 4-4611

TONIGHT ONLY!

Exclusive Showing! Movies of

ROCKY MARCIANO

Vs.

EZZARD CHARLES



Fight!

Official Movies of June 17th Fight

Detector Traces Relics

RICHMOND, Va. (AP) — N. E. Warinner is using a World War II surplus mine detector in this weekend hobby — finding Civil War relics on battlefields in the Richmond area. With it he has collected 100 items.

The latest find was a 100-pound, rust-coated, unexploded naval shell. He believes the shell was fired on Fort Harrison from a gunboat on the James River, two miles away.

NEW SWINGS! SLIDES! TEETER TOTTERS!

WATERFORD DRIVE-IN THEATER
THE FAMILY DRIVE-IN

Hey, Kids Free Boat Rides

Cor. Williams Lake-Airport Roads — Box Office Opens 7:30 P. M.

HELD OVER!

NOW Thru THURSDAY!

Universal International presents

JAMES STEWART
JUNE ALLYSON
The GLENN MILLER STORY
Technicolor

HEAR THESE MEMORABLE GLENN MILLER HITS:
STRING OF PEARLS · LITTLE BROWN JUG · IN THE MOOD
TUXEDO JUNCTION · CHATTANOOGA CHOO-CHOO
PENNSYLVANIA 6-5000 · MOONLIGHT SERENADE

PLUS



HE PLUNDERED THE LAST SAVAGE CORNER OF THE SOUTH PACIFIC!

Universal International presents
JEFF CHANDLER
MARILYN MAXWELL
ANTHONY QUINN
SUZAN BALL
COLOR BY Technicolor

"EAST OF SUMATRA"

Is Eve Arden Miss Brooks? Vice-Versa?

By BOB THOMAS

HOLLYWOOD (AP)—Is Eve Arden really Our Miss Brooks and vice versa?

Now that may sound like an odd question to you, but it's an issue that has fascinated me. I'm always interested in measuring the disparity, if any, between real-life actors and roles they play.

* * *

Some stars fit their movie characters like a glove. Bob Hope is the same fun-loving, wisecracking guy on or off the screen, although he may have more serious moments off. Katharine Hepburn has the same brittle, unattainable quality in real life. Errol Flynn, at least in his younger days, was a gay blade whether or not he was before the camera.

But many others are far removed from the public's conception of them. Jack Benny is not tight-fisted, as witness his outlay for his daughter's wedding. Jane Russell is no slinky siren, but a wholesome girl with a strong religious inclination. Reporters have found Danny Kaye is not the gay buffoon; he can be cold and cutting.

* * *

The issue is complicated in Eve Arden's case because she has two identities with the public. In one, she is the Eve Arden of films, the friend of the heroine who can always be counted on for a caustic remark at the end of the scene. In the other, she is the more gentle Miss Brooks, a much-harassed schoolteacher on the prowl for Mr. Boynton, another faculty member.

I discussed all about Eve's alter egos with the real Miss Arden, the one who is pregnant. We sat in her car in a drive-in restaurant on the Sunset Strip while she munched a late-afternoon hamburger—"I'm always hungry."

"I can't tell you much about the movie roles I played, because I've never cared for the character I generally played in films.

* * *

"I certainly don't think it was me. I really think I'm kinder than that. My friends will tell you that I'm a very mild person.

"And I don't think Our Miss Brooks is me either. I don't believe I'm that harassed. At least it's a different kind of harassment. In Miss Brooks, I'm harassed by people above me—the principal, for example. In real life, my trouble comes from people under me—the housekeeper, the dressmaker, and so forth.

"And though Miss Brooks is no dope, I like to think that I am a little more hep than she is."

Gulps Down Cool Drink and Ends Up in Hospital

DETROIT (INS) Keith Parker, 22, of Detroit, yesterday gulped down what he thought was a hearty drink of lemonade.

Instead, it was a powerful chemical solution of ethylene dichloride which is a clennsing agent used to remove grease from tools.

He was rushed, unconscious, from his job to the Michigan utual Hospital where he remains in serious condition today.

Cat Works Overtime

GROTON, Conn. (UP) — After rescuing three orphaned squirrels from a hawk-plagued woods, Tommy Schweitzer turned them over to his pet cat which nursed them beside her own kittens.

PONTIAC DRIVE-IN Theatre

Dixie Hwy. (US-10) 1 Blk. N. of Telegraph FE 5-4500

• LAST TIME TONIGHT •

On Our Giant Screen



JAMES STEWART · JUNE ALLYSON
The GLENN MILLER STORY
Technicolor

FRANCES LANGFORD · LOUIS ARMSTRONG · GENE KRUPA · BEN POLLACK · THE MODERNAIRES

A UNIVERSAL-INTERNATIONAL PICTURE



LOUIS HAYWARD
THE SAINT'S GIRL FRIDAY

Based on Characters Created by LESLIE CHARTERIS · Distributed by RKO-RADIO PICTURES

GUIDE TO Dining
IN AND AROUND PONTIAC

Scrib's DRIVE-IN
130 S. Telegraph



Dick & Jim invite you to DINE in our new family room and DANCE in our rotunda room.



DANCING Fri., Sat., Sun. Eves.

JACK, SADIE and JACK JR.
Still Serving Those
WONDERFUL MEALS
JACK O' HEARTS BAR 'N GRILL
2528 Dixie Hwy.
"HOME OF FAMOUS SALADS"

MALONE'S DRIVE-IN RESTAURANT
Baldwin at Montcalm
Super-Thick Malts, 30c Pork Bar-B-Que, 35c
Hot Dogs, 20c
Curb Service 11 A.M.-12:30 P.M. Closed Mondays

WHITE SWAN DRIVE-IN
4370 M-59 (Corner Pontiac Lake Road)
DINNERS—FOUNTAIN and CURB SERVICE
Open 12 to 12 — Daily Except Tuesdays

Henry's Bloomfield Inn
Parties
For Reservations Phone FEderal 5-8060 3490 S. Telegraph Rd. at Orchard Lake Rd.
★ Only Spot in Oakland County that Has Band 6 Nights a Week
★ Dancing and Entertainment Nightly
★ Fine Foods, Cocktails, Wines, Beer
★ Open 4 p. m. to 2 a. m. Daily except Sunday.

DELICIOUS FOODS CHOICE WINES AND LIQUORS
—FAMILY STYLE DINNERS—
SPORTSMAN INN
On US-10—At Waterford, Mich.
Phone OR 3-9325

Good Food — Friendly Service
Catering to Banquets and Private Parties
PURE FOOD RESTAURANT and BAR
• Breakfasts — Luncheons — Dinners
853 South Saginaw—Across from Jerome Motor Sales
Open 5:30 A. M. to 2 A. M.—Closed Sunday
BEER — WINE — LIQUOR

RAEL'S DRIVE-IN RESTAURANT
Just Past City Airport 6225 Highland Road
Serving Dinners and Snacks in Our Dining Room or in Your Car
FEATURING • Italian Spaghetti • Roast Fresh Ham • Spanish Steak • Chicken & Sea Foods

Home Cooking Like Mother Used to Make!
Home Made Bread and Pastries
FRANK & ESTHER'S LOG CABIN
577 Auburn Near East Blvd.
Open 5 A.M. to 8 P.M.
Closed Sun. & Mon. at 8 p.m.

BLUE SKY DRIVE-IN THEATRE



2150 Opdyke Rd. Ph. FE 4-4611

ON THE NEW
BIG SCREEN

FIRST TIME SHOWN IN PONTIAC

SENSATIONAL!
AMAZING! ASTONISHING! ASTOUNDING!



THRILLS!
COLUMBIA PICTURES presents
THE MAD MAGICIAN
Starring VINCENT PRICE
Mary Murphy · Eva Gabor
with John Emery

PLUS THIS BIG COLOR FEATURE

THE SHOWDOWN
EYE TO EYE... GUN TO GUN...
AND SOMEONE'S GOT TO DROP!

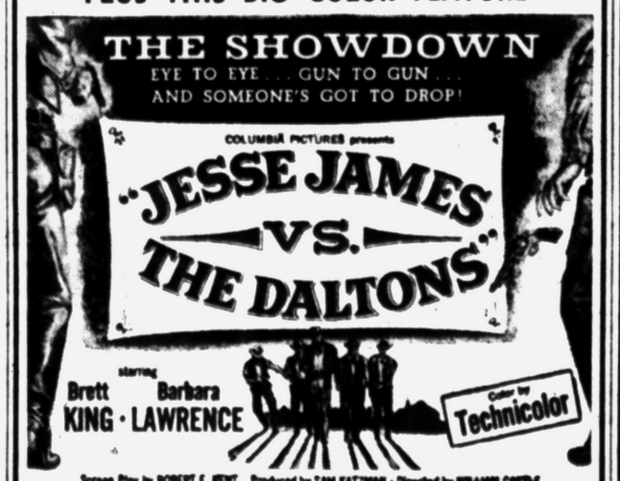

COLUMBIA PICTURES presents
"JESSE JAMES VS. THE DALTONS"
starring Brett KING · Barbara LAWRENCE
Color by Technicolor
Screen Play by ROBERT E. KENT Produced by SAM KATZMAN · Directed by WILLIAM CASTLE

AIR CONDITIONED
EAT MORE LUNCH
EVERY DAY LOW PRICES
Fish & Chips, Salad Bread & Butter... 50¢
Pork Chops, Salad Bread & Butter..... 80¢
Half Fried Chicken Salad, Bread & Butter..... $1.10

New Lake Theater
420 Pontiac Trail
WALLED LAKE
AIR CONDITIONED
On Our Wide Screen
"THE ACTRESS"
With Spencer Tracy and Jean Simmons
—ALSO—
"WHITE FIRE"
With Scott Brady and Mary Castle

Nationally Recommended



OLD MILL TAVERN HOTEL
WATERFORD, MICHIGAN
AAA RECOMMENDED

• Fresh Sea Foods
• Prime Steaks
• Chicken and Turkey Dinners
• Delicious Specialties

LUNCH—DINNERS
Open Every Day!
Banquet Room
Phone: OR 3-1907 OR 3-9303

AIR-CONDITIONED
HURON
WED. and THURS.
RETURN ENGAGEMENT!

See the Academy Award Winning Performance



that brought
AUDREY HEPBURN
the Best Actress Award for
"ROMAN HOLIDAY"
the picture that was also honored with the awards for
BEST COSTUME DESIGN BLACK AND WHITE PICTURE | BEST STORY OF THE YEAR
GREGORY PECK · AUDREY HEPBURN
in William Wyler's Production of
ROMAN HOLIDAY
with EDDIE ALBERT
Produced and Directed by WILLIAM WYLER
Screenplay by IAN McLELLAN HUNTER and JOHN DIGHTON
Story by Ian McLellan Hunter · A Paramount Picture

SEE THE AWARD-WINNING SHOW!



WILLIAM HOLDEN
Best Actor
in the powerful story of America's P O W's!
Stalag 17
starring WILLIAM HOLDEN · DON TAYLOR · OTTO PREMINGER
Produced and Directed by BILLY WILDER
Written for the screen by BILLY WILDER and EDWIN BLUM
Based on the play by DONALD BEVAN and EDMUND TRZCINSKI
A PARAMOUNT PICTURE

WHERE GOOD FRIENDS MEET
• BEER
• WINE
• CHOICE LIQUORS
• DELICIOUS COCKTAILS
LIBERTY COCKTAIL LOUNGE
85 North Saginaw

TONIGHT!
"Sully" at the KEYBOARD
Playing Your Favorites
Manny's RINGSIDE BAR

PHONE FEDERAL 2-4851
OAKLAND COOL MODERNLY AIR CONDITIONED
HURRY! LAST 2 DAYS!

IT BEGINS WHERE "The Robe" LEFT OFF!



Demetrius and The Gladiators
Color by TECHNICOLOR
CINEMASCOPE
VICTOR MATURE · SUSAN HAYWARD
MICHAEL RENNIE · DEBRA PAGET
ANNE BANCROFT · JAY ROBINSON
Produced by FRANK ROSS
Directed by DELMER DAVES
Written by PHILIP DUNNE
At 1:00, 3:10, 5:20, 7:30, 9:43
ADDED
In CinemaScope
"Movie Stunt Pilot"
FRI. & SAT.
WILLIAM HOLDEN in
'FOREVER FEMALE'
—ALSO—
'ALASKA SEAS'

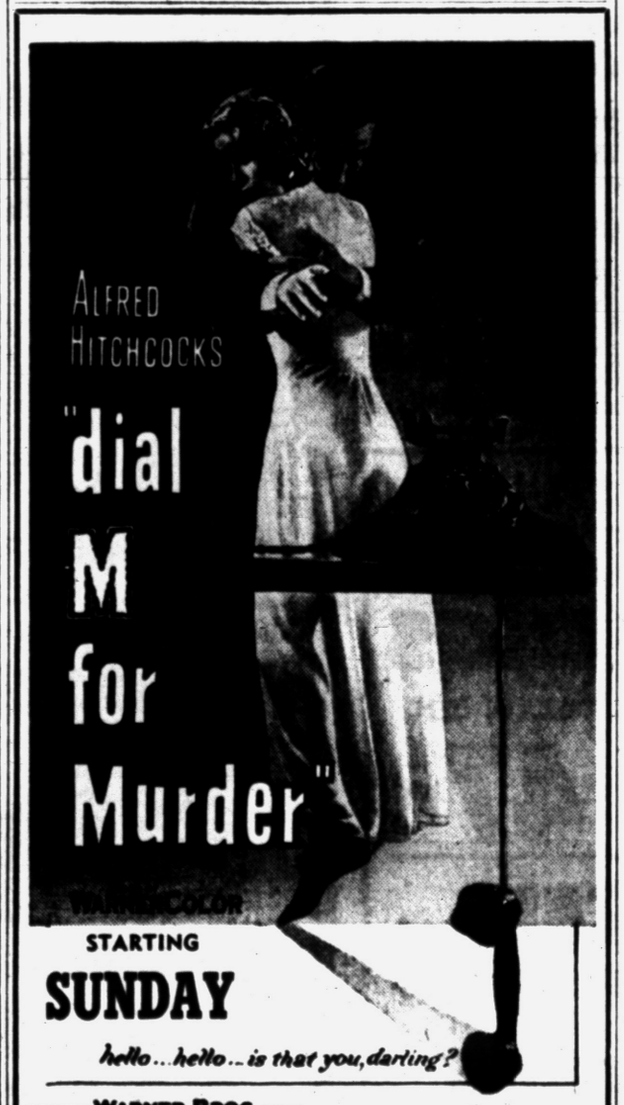

ALFRED HITCHCOCK'S
"dial M for Murder"
WARNERCOLOR
STARTING SUNDAY
hello... hello... is that you, darling?
Presented by WARNER BROS. starring
RAY MILLAND · GRACE KELLY · ROBERT CUMMINGS
PHONE FEDERAL 2-4851
COOL OAKLAND COOL
MODERNLY AIR CONDITIONED

TONIGHT
MANNY'S RINGSIDE BAR
W. Huron at Elizabeth Lake Roads
JAM SESSION
Tunetoppers with Garry Wells
"YOU CAN'T BEAT MANNY'S FOR FUN"

Eagle
Phone FE 5-8331
COOL
ON OUR NEW GIANT SCREEN
COOL
Today Thru Sat.



...When the Cariboo Trail burned its brand on those who dared its dangers!

RANDOLPH SCOTT
THE CARIBOO TRAIL
At— 11:10 1:55 4:40 7:20 10:00
GEORGE "GABBY" HAYES
ALSO BEN WILLIAMS with JORY and BOOTH
At 12:50, 3:30, 6:10, 9:00

Half-Wit Hawkshaws!



LEO GORCEY and THE Bowery Boys
PRIVATE EYES
featuring HUNTZ HALL
SUN.: "Island In the Sky"
Also
"Appointment in Honduras"

COMFORTABLY COOLED
Strand
HELD OVER!
ON OUR LARGE SCREEN:

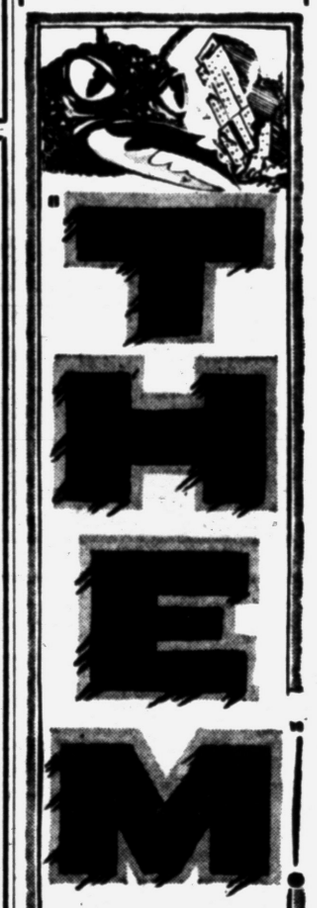

THEM!
A Monster Horror-Horde Never Seen by Man Before!
ALL TERROR RECORDS BROKEN BY 'THEM!'
From WARNER BROS.
"THEM!" JAMES WHITMORE
EDMUND GWENN · JOAN WELDON
JAMES ARNESS PLUS
COLUMBIA PICTURES presents
Johnny WEISSMULLER as JUNGLE JIM
KILLER APE
SATURDAY
"JOHNNY DARK" and "THE FORTY NINERS"

Gromek's 'Hex' Over Yankees Works Again

Flam Tackles Aussie in Top Wimbledon Test

But Experts Expect Trabert, Hoad to Play in Finale

By TOM OCHILTREE

WIMBLEDON, England (AP) — Dangerous but slightly rusty Herb Flam today becomes the first American in the current Wimbledon tennis tournament to clash with one of the top Australians.

* * *

The crew-cut Beverly Hills, Calif., youngster goes against third-seeded Ken Rosewall in a second-round match on the famed Center Court.

This is a tough assignment for Flam, a semifinalist here two years ago and he knows it. It is also a big opportunity for an unseeded player to polish off a high-ranked performer.

Flam is a seaman in the U.S. Navy now and is here on a 30-day leave. At his San Francisco station he played some weekend tennis, but has been out of tournament competition for some time.

* * *

If Herb can come up with a victory he will add greatly to the prestige to the American contingent which is engaging in a personal battle with the Australians for the title.

Two other second-round matches also will occupy the attention of the experts. In one, top-seeded Tony Trabert of Cincinnati opposes Owen Williams of South Africa and in the other second-ranked Lewis Hoad of Australia plays Ignacy Tloczynski, a Pole now living in England.

* * *

Both Trabert and Hoad are expected to breeze through and most observers here think they'll wind up battling for the title.

Shirley Fry, seeded No. 3 from Akron, Ohio, figures to have an easy time against Jacqueline Kermina of France, and fourth-seeded Louis Brough of Beverly Hills, Calif., plays Erika Vollmer of Germany. Both are second-round matches.

Five Sports Pages in Today's Pontiac Press

Minnesota Girl Rated Favorite

Miss Gesell Wins Top Spot in College Golf Preliminary

GREENSBORO, N.C. (AP) — The 10th annual Women's National Collegiate golf tournament started over the Starmount Forest Country Club course here today with a new favorite.

* * *

She is Marlene Gesell of the University of Minnesota who took the medal in yesterday's qualifying with a one-under-par 76. Close behind was Barbara McIntire of Toledo University with 77 over the 6,500-yard course.

* * *

Defending champion Pat Lesser of Seattle University, who had trouble putting, posted an 81, dropping her into the lower bracket with Miss McIntire. The two could meet Friday in the quarter-finals.

Virginia Dennehy of Northwestern University shot 78, the only other golfer of the 16 qualifiers to break into the 70s. Twenty played in the qualifying. The 18-hole finals will be played Saturday.

Inactivity Blamed for Lakatos' Loss

DETROIT (AP) — Hard - hitting Elmer Lakatos blamed his recent injury-forced idleness for his loss last night to Michigan lightweight champion Kenny Lane at Motor City Arena.

Lane, 138, of Muskegon scored a unanimous eight-round decision over Lakatos, 135, of Youngstown, Ohio.

There were no knockdowns.

Lakatos, rugged 26-year-old steel worker, was idle for 16 months recently because of an ear injury and had fought only once since then.

Though he packed a harder wallop, his timing was bad and he had difficulty solving Lane's southpaw style. This enabled Lane to stay away from most of Lakatos' heavier blows.

Bolero Nearing Bermuda

NEW YORK (AP) — Bolero, John Nicholas Brown's Class A yawl, was spotted 213 miles from Bermuda today, leading the pack in the annual Newport-Bermuda yacht race.

A Class D yacht, Jane Dore IV, was only 15 miles astern of Bolero and could win the race on a handicap basis since it has a time allowance of 17 hours.



Pontiac Press Photos

GLAMOROUS LADIES!—Starting tomorrow the annual Detroit Horse Show at Bloomfield Open Hunt Club, Bloomfield Hills, will present what is expected to be the biggest show of its kind in the country this summer. Above are two of the performers in the galaxy of equine stars on the four-day program. Top is Miss Budweiser, owned by August Busch of St. Louis, a "member" of the U. S Olympic equestrian team. Below is Velvet Lassie as smooth a performer over the jumps as her name implies. Lassie is a veteran of competition in the Bloomfield show, as is the Blonde Miss Budweiser. Holding the bridle of the tawny beauty is Robert C. Egan.

Writer Expects Quick End to Title Rematch

Says Charles Lacks Physical Equipment to Stand Punishment

By PAT ROBINSON

NEW YORK (INS) — Ezzard Charles probably will draw down at least $250,000 when he meets Rocky Marciano again — possibly in September.

For that kind of money most of us would be willing to fight them both at the same time.

It seems certain that their next meeting will gross a million because everybody will want to see a repetition of their pier six brawl. They will be disappointed for Marciano will stow Charles away in a hurry next time out.

Rocky should have put him away the 1st time but he let the challenger get away on at least four occasions. The champ hadn't fought in a year and he was understandably rusty. He also was overeager.

In saying this, we don't wish to take anything away from Charles who fought a smart and dead game fight.

Charles simply hasn't got the physical equipment to stand the constant battering of a hitter like Marciano. Charles is a pretty fair puncher in his own right. Time and again he measured Rocky with straight rights to the jaw or terrific left hooks to the body but they had no apparent effect on the iron man he hit.

We can't recall any heavyweight who can take a punch as well as Rocky. The man must be made of steel and concrete.

Rocky's punching will be sharper next time and we feel sure that in the back of his mind Charles will be recalling the battering he took in their first fight, and we doubt that he will be willing or able to take another such beating.

Major League Results

	Won	Lost	Pct.	Behind
Cleveland	44	19	.698	—
Chicago	41	22	.651	3
New York	40	25	.615	5
Detroit	28	32	.467	14½
Washington	27	35	.435	16½
Philadelphia	25	36	.410	18
Boston	22	38	.367	20½
Baltimore	22	42	.344	22½

WEDNESDAY'S GAMES

Washington at Chicago, 1 30 p.m.—Porterfield (8-5) vs. Hershman (3-2).
New York at Detroit, 2 p.m.—McDonald (4-1) vs. Hoeft (3-6).
Philadelphia at Cleveland, 1 p.m.—Trice (7-4) vs. Lemon (8-6).
Boston at Baltimore, 7 p.m.—Sullivan (4-4) vs. Coleman (7-6).
Detroit 4, New York 1
Philadelphia 4, Cleveland 1
Boston 3, Baltimore 1 (12 innings)
Chicago 7, Washington 5

THURSDAY'S GAMES

Washington at Chicago, 1 30 p.m.
New York at Detroit, 2 p.m.
Philadelphia at Cleveland, 1 p.m.
(Only games scheduled).

NATIONAL LEAGUE

	Won	Lost	Pct.	Behind
New York	41	22	.651	—
Brooklyn	39	24	.619	2
Milwaukee	31	29	.517	8½
Philadelphia	30	29	.508	9
Cincinnati	31	31	.500	9½
St.Louis	30	35	.484	10½
Chicago	23	37	.383	16½
Pittsburgh	21	42	.333	20

WEDNESDAY'S GAMES

Cincinnati at Brooklyn, 7 p.m.—Valentine (6-5) vs. Newcombe (4-3).
Milwaukee at New York, 12:30 p.m.—Wilson (3-0) vs. Gomez (6-2).
Chicago at Philadelphia, 7 p.m.—Pollet (3-3) vs. Simmons (5-6).
St.Louis at Pittsburgh, 7:30 p.m.—Haddix (11-3) vs. Littlefield (3-1).

TUESDAY'S RESULTS

Cincinnati 13, Brooklyn 1
New York 2, Milwaukee 2
Philadelphia 4, Chicago 1
St.Louis at Pittsburgh, ppd., rain.

THURSDAY'S GAMES

Chicago at Philadelphia, 7 p.m.
Cincinnati at Brooklyn, 12:30 p.m.
Milwaukee at New York, 12:30 p.m.
St.Louis at Pittsburgh, 12:30 p.m.

TIGER LEADERS

BATTING—House, .325.
RUNS—Boone, 36.
HITS—Kuenn, 60.
DOUBLES—Kuenn, 12.
TRIPLES—Tuttle, 7.
HOME RUNS—Boone, 13.
RUNS BATTED IN—Boone, 36.
PITCHING—Gromek, 9-6, Zuverink and Branca, 3-2, .667.
STRIKEOUTS—Hoeft, 66.

All-America Nine 'Dream Team' for Pro Managers

EAST LANSING (AP) — Sixth annual All-America college baseball team, announced today by the American Association of College Baseball Coaches, would be a dream team for some professional managers.

* * *

The aggregation, announced today by Associated Pres. John H. Kobs, Michigan State College baseball coach, boasts a .385 combined batting average. Three teams were selected from college varsities all over the country.

Led at the plate by the .486 mark of Baylor's right fielder Mickey Sullivan, one of the two repeaters on the 1st team, the squad contributed 17 home runs, 16 triples, and 41 doubles. Only other 1st team holdover from the 1953 squad is Richard Murphy, Ohio University outfielder who recently signed with the Cincinnati Reds.

Pitching for the 1st team is provided by two who made outstanding marks the past year in collegiate circles, Charles Heerlein (St. Johns, Brooklyn) turned in a 7-0 mark for the season and had an earned run average of 0.33. Paul Ebert, ace of the Ohio State staff for the past three seasons, had an ERA of 1.72 and won nine while losing but two.

Top home run hitter on the first team is Jerry Schoonmaker, left fielder for the 1954 NCAA champions of the University of Missouri who had six. Warren Goodrich, Stanford shortstop, had five triples to lead in that column, while Oregon State's Jay Dean, 1st base, had nine doubles.

FIRST TEAM—Jay Dean, 1b, Oregon State; William Nolan, 2b, Seton Hall; Warren Goodrich, ss, Stanford; John Yvars, 3b, North Carolina State; Jerald Schoonmaker, lf, Missouri; Richard Murphy, cf, Ohio University; Mickey Sullivan, rf, Baylor; Tom Yewcic, c, Michigan State; Paul Ebert, p, Ohio State.

Nardico, Andrews to Tangle Tonight

CHICAGO (AP)—Danny Nardico returns to light heavyweight competition tonight after an unsuccessful fling among the heavies, taking on promising Paul Andrews in a nationally televised 10-rounder at Chicago Stadium (9 p.m. EST).

* * *

Nardico, an ex-Marine from Tampa, Fla., is ranked seventh among light heavies on a record of 48 victories, including 34 knockouts, 12 defeats and four draws.

Six months ago he floored Joey Maxim and stopped Jake LaMotta. Then he stepped up to heavyweight competition and took two trimmings from Charlie Norkus.

Paul Giel, With Fine Baseball Background in Big 10, Expected to 'Join' Matty, Frisch, Dark, Others

By GRANTLAND RICE

NEW YORK—The story of Paul Giel, now a Minnesota Bonus Boy with the Giants, is one of the most fantastic happenings I have known in sport.

* * *

At least five years ago George Rogers, a former Minnesota man, tipped me off about the capabilities of this young man and I have followed closely the various episodes that have taken place since.



GIEL

"There is a young kid at Winona, Minn., who has the making of another Grover Alexander or another Christy Mathewson. He is a great pitcher and a great football player. He has already pitched at least five no-hit, no-run games this season and has struck out 20 or more men several times. Several big-league clubs are after him now, offering him large bonuses."

But Giel turned them all down, including one big-league jackpot of $60,000.

* * *

"In the first place," he said, "I like football fully as well as I do baseball. I want to play college football at Minnesota. No bonus that is offered me could change my mind. This holds for the next four years, for I intend to graduate at Minnesota."

* * *

So Giel went to the University of Minnesota in 1950. Bernie Bierman was then head football coach. That fall I ran across this item—"Coach Bierman and the Varsity squad were badly shocked today. A young freshman back, working on the freshmen squad, passed and ran for three touchdowns against Minnesota's first team today.

Giel's bonus case is different from others. He has known three years of Big-Ten pitching against Michigan, Illinois and others. He has worked under a good coach who knows his job.

* * *

This means Leo Durocher will be able to use him shortly for relief while he will be working daily under the direction of Frank Shellenback, one of the best of the coaches.

* * *

Giel had three fine seasons with the Big Ten. He had a fine earned-run average and a good winning average all through college.

Giel is around 5-10 and weighs around 185 pounds. He has the greatest combination of baseball and football ability the Big Ten ever knew. Christy Mathewson was a football and baseball star. So was Frank Frisch. So were Al Dark and several others. I think Paul Giel will fit into this famous group.

Study Reveals Punches Don't Damage Brain

'Punch Drunkenness' Not Caused by Head Blows in Prize Fights

By RENNIE TAYLOR
Associated Press Science Reporter

SAN FRANCISCO (AP) — Blows to the head in "well conducted fights" apparently do not produce either punch drunkenness or other brain damage, two New York University physicians reported today.

In cooperation with the New York State Boxing Commission, Dr. Harry A. Kaplan and Dr. Jefferson Browder studied the brain waves of 1,043 professional boxers.

Brain wave patterns changed little over long periods, the two physicians told the American Medical Association.

If a boxer is punch drunk, they added, the chances are that hereditary factors play a greater role in his condition than the punishment he has taken in the head.

Brain wave records failed to show any significant change in boxers who lost their fights by knockouts, the doctors said.

They did confirm, however, that some fighters are more susceptible to head blows than others. These are the types referred to as having "glass jaws." They just can't take blows in that area, but this doesn't mean they suffer greater brain damage than others.

D&W String Is Halted by Drug

Emsley Pulls Drayton Club Near Lead With 3-Hit Chore

Drayton Drug snapped Dick & Wes' 6-game winning streak Tuesday night and pulled within a half-game of the league-leading Sports nine by taking a 3-2 decision in Waterford Township Softball play at Drayton Plains.

A 3-run rally in the 5th inning made Al Emsley the winner on a 3-hit mound job. D & W grabbed a 2-run lead in the 4th, but Drug wiped it out in the 5th on a walk, bunt singles by Rick Jones and Jerry Hesse, a sacrifice fly and Frank Keelean's 2-run single.

Drug can tie for the lead by beating Richardson Dairy Thursday, then Friday a return game is scheduled betwen Drug and Dick & Wes.

In Junior competition, it also was Drug's night. A 9-7 victory over White Brothers gave the winners a half-game league lead.

Drayton Drug	000 030 0—3	6	1
Dick & Wes Sports	000 200 0—2	3	4

Emsley and Keelean; Herr and Keith.

Dallas Pulls Biggest Deal in TL History

DALLAS (AP)—The biggest trade in Texas League history, involving five players and $20,000, brought Les Fleming and Jim (Buzz) Clarkson, Beaumont's league-leading sluggers, to Dallas today as Eagle owner Dick Burnett pulled out all stops in efforts to get his club out of the cellar.

In exchange for Fleming, the league's top batter with .377 and Clarkson, who leads in home runs and runs batted in, Burnett sent Ben Taylor, first baseman; Eddie Knoblauch, centerfielder, and Howie Anderson, pitcher, of the Eagles to Beaumont along with $20,000.

* * *

League officials and old-timers said they did not recall a trade of such proportions in the past although individual players have sold for more than $20,000.

Bengal Hurler Whips NY Nine for 15th Time

Steve One of Few to Hold Lifetime Margin Over Stengel Team

By JOE FALLS

DETROIT (AP) — What is this strange Hex Steve Gromek holds over the New York Yankees?

Nobody can explain it, not even Gromek himself.

"I can't figure it out," said the 33-year-old righthander of the Detroit Tigers, after whipping the Yankees 4-1 yesterday. "I guess it's just one of those unexplainable things."

Gromek is one of the few pitchers in the American League to hold a lifetime advantage against the world champions. He has beaten them 15 times while losing 10 times.

Not even the American League's greatest pitchers in the last decade—Bob Feller and Hal Newhouser—can top that. Both, in fact, have losing lifetime records against the Yankees.

"When I was with Cleveland, they used to get me a lot of runs against the Yankees," Gromek said. "That's the important thing in this game—runs. But I still don't know why I should have such a winning record against the Yankees. I don't do anything different on the mound."

Given able defensive support, Gromek stopped the Yankees with eight hits. He fanned six and didn't walk anyone in hanging up his 9th victory against 6 losses.

Detroit scored twice each in the 3rd and 7th innings but the turning point of the game very likely occurred in the 2nd inning. That's when Al Kaline, Detroit's rookie rightfielder, threw out Jerry Coleman at the plate on Joe Collins' single to right.

That would have given the Yankees a 1-0 lead and perhaps led to a big inning with Mickey Mantle, Yogi Berra and Irv Noren waiting to hit.

In the 3rd inning, Tigers put together four soft singles and two balks by Bob Wiesler, Yankee starter, to score twice. In the 7th, a walk and a trio of singles by Ray Boone, Walt Dropo and Bill Tuttle wrapped it up.

It was interesting to note that Casey Stengel, Yankee manager, picked the 23-year-old Wiesler to start the game. He had joined the Yanks only a few hours earlier, having been recalled from Kansas City.

It could be—and this is only speculation—that Casey figured he could whip the Tigers with a 2nd-line hurler and save his top-liners for the vital Cleveland series this week.

NEW YORK	AB	H	O	A	DETROIT	AB	H	O	A
Rizzuto, ss	3	1	1	2	Kuenn, ss	5	0	4	1
aBrown	1	0	0	0	Bolling, 2b	4	1	2	2
Mir'da, ss	0	0	0	1	Nieman, lf	3	1	3	0
Collins, 1b	4	2	5	0	Boone, 3b	4	3	1	1
Mantle, cf	4	2	3	0	Dropo, 1b	4	1	4	0
Berra, c	3	2	8	1	Tuttle, cf	2	1	4	0
Noren, rf	4	0	5	0	Kaline, rf	3	0	2	1
Woodl'g, lf	4	0	0	0	Wilson, c	4	1	7	1
M'D'ald,3b	4	0	0	1	Gromek, p	3	1	0	0
Col'm'n,2b	3	0	1	0					
bRob'son	0	0	0	0					
Wiesler, p	2	1	0	0					
Gorman, p	0	0	1	0					
Totals	33	8	24	5	Totals	32	9	27	6

a—Popped out for Rizzuto in 8th.
b—Struck out for Coleman in 9th.

New York	000 000 010—1
Detroit	002 000 20x—4

E—Berra, Boone. RBI—Berra, Bolling, Boone, Dropo, Tuttle 2, Mantle, Nieman. SB—Boone, Tuttle. S—Wiesler. SF—Berra. Left—New York 7, Detroit 9. BB—Wiesler 5, Gromek 1. SO—Wiesler 7, Gorman 1, Gromek 6. HO—Wiesler 9 in 7, Gorman 0 in 1. R-ER—Wiesler 4-4, Gorman 0-0, Gromek 1-1. Balk—Wiesler 2. W—Gromek (9-6). L—Wiesler (6-1). U—Runge, Summers, McKinley, Boar. T—2:30. A—9,141.

Frick Calls on Owners to Curb Fan Rowdyism

NEW YORK, June 23 (AP)—Baseball Commissioner Ford Frick Tuesday advised major league club owners they are responsible for curbing spectator rowdyism in their ball parks and called on them to add additional police protection if necessary.

The commissioner didn't name any particular club but pointed out there had been several instances where cans, bottles and knives had been thrown on the playing fields.

It's Time Out!



"1, 2, 3, I think I see; 4, 5, 6, smells like a fix; 7, 8, 9, a big fat fine . . . thought you'd make it, kid!"

Replaces Fox

Avila Joins Teammate in All-Star Vote Lead

CHICAGO (AP)—Second baseman Bobby Avila today joined teammate Al Rosen, first baseman, in a leading position in the All-Star baseball poll.

The two Cleveland stars also are leading the American League batting race.

* * *

Avila replaced Chicago's Nelson Fox as the leading vote-getter for the second base starting position in the annual inter-league game in Cleveland July 13.

* * *

The Indian outfielder has 82,387 votes to Fox's 78,103.

Rosen, the starting third baseman in last year's All-Star game, heads the American League's first-base balloting with 86,151, fourth highest individual total in the poll.

* * *

Rosen trails outfielder Stan Musial, St.Louis Cardinals, who has 94,802; outfielder Minnie Minoso, Chicago White Sox, 92,351, and catcher Yogi Berra, New York Yankees, 90,348.

AMERICAN LEAGUE

First base — Rosen, Cleveland, 86,151; Fain, Chicago, 74,536; Vernon, Washington, 53,527; Dropo, Detroit, 31,412; Collins, New York, 17,649.
Second base — Avila, Cleveland, 82,387; Fox, Chicago, 78,103; Jacobs, Philadelphia, 39,422; Coleman, New York, 33,653; Lepcio, Boston, 18,258.
Third base — Boone, Detroit, 77,902; Kell, Chicago, 72,359; Stephens, Baltimore, 41,285; Regalado, Cleveland, 33,073; McDougald, New York, 26,144.
Shortstop — Carrasquel, Chicago, 78,823; Kuenn, Detroit, 70,117; Rizzuto, New York, 64,886; Runnels, Washington, 26,279; Strickland, Cleveland, 15,913.
Left field — Minoso, Chicago, 92,351; Williams, Boston, 61,443; Woodling, New York, 60,786; Zernial, Philadelphia, 49,165; Goodman, Boston, 33,064.
Centerfield — Mantle, New York, 80,667; Doby, Cleveland, 64,856; Tuttle, Detroit, 60,111; Busby, Washington, 49,306; Groth, Chicago, 42,299.
Right field — Bauer, New York, 79,113; Piersall, Boston, 66,773; Rivera, Chicago, 53,284; Reuss, Philadelphia, 21,192; Kaline, Detroit, 17,366.
Catcher — Berra, New York, 90,348; House, Detroit, 62,002; Hegan, Cleveland, 60,736; Lollar, Chicago, 44,993; Courtney, Baltimore, 29,144.

NATIONAL LEAGUE

First base — Hodges, Brooklyn, 81,516; Kluszewski, Cincinnati, 78,297; Adcock, Milwaukee, 64,308; Fondy, Chicago, 42,114; Torgeson, Philadelphia, 26,021.
Second base — Hamner, Philadelphia, 83,462; Schoendienst, St.Louis, 77,315; Gilliam, Brooklyn, 59,138; Baker, Chicago, 41,044.
Third base — Jablonski, St.Louis, 79,209; Jackson, Chicago, 76,156; Mathews, Milwaukee, 64,492; Cox, Brooklyn, 42,386; Jones, Philadelphia, 39,031.
Shortstop — Dark, New York, 80,717; Logan, Milwaukee, 73,804; Reese, Brooklyn, 71,266; Banks, Chicago, 39,515; McMillan, Cincinnati, 26,804.
Left field — Kiner, Chicago, 84,363; J. Robinson, Brooklyn, 78,856; Ennis, Philadelphia, 39,423; Aaron, Milwaukee, 35,739; Thomas, Pittsburgh, 18,558.
Centerfield — Snider, Brooklyn, 85,414; Bell, Cincinnati, 73,162; Mays, New York, 55,389; Ashburn, Philadelphia, 49,272; Moon, St.Louis, 38,150.
Right field — Musial, St.Louis, 94,802; Sauer, Chicago, 72,331; Mueller, New York, 64,167; Pafko, Milwaukee, 46,201; Furillo, Brooklyn, 23,776.
Catcher — Campanella, Brooklyn, 76,498; Burgess, Philadelphia, 64,551; Crandall, Milwaukee, 52,306; D. Rice, St.Louis, 43,784; Garagiola, Chicago, 34,125.

Remember?



A solid citizen in Big 10 football in the early 1930s, he still is very much present in Western Conference athletic doings. In addition to starring in football, he was also a fine trackman. His identity will be found on the final sport page.

Major League Team Plans Italian Trip

NEW YORK, June 23 (AP)—Plans are underway for a team of Italian-American major league baseball players to tour Italy in October after the World Series.

Marco A. Brizzillari said Tuesday he hoped within a few days to sign Joe DiMaggio to organize and accompany the team on the tour.

The tour, as planned by Brizzillari would take four to six weeks and would include games in Rome, Venice, Genoa, Naples and Turin. Italian officials are handling the scheduling of the games but Brizzillari indicated 10 to 12 would be played.

Doubles Play Holds Spot in College Trials

CHARLOTTESVILLE, Va. (AP) — Doubles competition occupied the spotlight at the University of Virginia here today in the U.S. Lawn Tennis Assn.'s annual interscholastic championship tournament.

The singles field was reduced to eight yesterday with the quarter-final round scheduled for tomorrow. Five seeded performers, including defending champion Mike Green of Miami Beach, Fla., still are shooting for the national title for schoolboy tennis stars.

Seeded players behind Green, ranked No. 1, still in the running are Gregory Grant and John Cranston, both of South Pasadena, Calif., No. 2 and 3; Don Dell of Washington, No. 4; and Allen Quay of St. Petersburg, Fla., No. 5.

Tomorrow's quarter-final pairings match Dell against Gwice Potter of Anniston, Ala.; Green against James N. Farrin of Washington, a student at Phillips Exeter, N.H., Academy; Cranston against Maxwell Brown Jr. of Louisville, Ky.; and Grant against Quay.

Rocky Plans to Loaf for Next Few Weeks

BROCKTON, Mass. (AP)— Rocky Marciano is going to do some restful loafing with his family the next few weeks at Marthas Vineyard.

The heavyweight champion, fresh from a successful defense of his crown against Ezzard Charles, hopes salt water swimming will heal the damaged left eyebrow he received in the fight. Dr. Vincent Nardiello of New York will check the injury over the weekend.

Late Rally Wins Bout

PHILADELPHIA (AP)—Davey Gallardo, Los Angeles, staged a late rally last night to take a unanimous 10-round decision over Bolden Abrams, Philadelphia, at the Met. Gallardo weighed 130 and Abrams 133½.

Shantz Tries 'Last Chance'

Told to Rest Ailing Arm, Then Try to Get Back in Action

PHILADELPHIA (AP)—Little Bobby Shantz was down to his last hope today of getting back on the mound for the Philadelphia Athletics this season.

Shantz went to Baltimore yesterday to be examined by Dr. George T. Bennett and was told he apparently is suffering from a pulled tendon behind his left shoulder.

Shantz said the physciian told him to lay off all pitching activity for the next three weeks. After that, Bobby is to try throwing slowly. If he experiences any pain at all, he is to quit for the rest of the season.

* * *

Losing Shantz for the season would be a blow to the Athletics and freshman Manager Eddie Joost, who had been counting on a Shantz comeback this year.

The pint-sized southpaw hurler led American League pitchers with a 24-7 record in 1952, but at the tag end of the season was hit on the pitching wrist by one of Bob Porterfield's fast balls. It is believed that injury led to Bobby's present troubles.

He was out of action through most of 1952 and has done little pitching this season.

Spectator Race Is Feature at Speedway

Pontiac M-59 Speedway, plagued by rain in recent endeavors, starts another week's program tonight with hard-top races, featuring Land O'Lakes Association drivers. In addition to the regular schedule, topped by a 25-lap feature, a 4-lap spectator race will be held.

Time trials are at 7 p. m. with the 1st race at 8:30. Old-model stocks will run Friday night and the postponed 50-lap state championship race is slated Sunday. Track is located 3 miles west of the Pontiac Airport on M-59.

League Leaders

AMERICAN LEAGUE

BATTING—Avila, Cleveland, .382; Rosen, Cleveland, .345; Fox, Chicago, .331; House, Detroit, .325; Tuttle, Detroit, .319.
RUNS—Fox, Chicago, 55; Minoso, Chicago, 53; Yost, Washington, 48; Carrasquel, Chicago, 47; Mantle, New York, 46.
RUNS BATTED IN—Minoso, Chicago, 58; Rosen, Cleveland, 52; Fain, Chicago, 50; Doby, Cleveland and Berra, New York, 48.
HITS—Fox, Chicago, 86; Busby, Washington, 82; Minoso, Chicago, 77; Avila, Cleveland and Vernon, Washington, 73.
DOUBLES—Vernon, Washington, 19; Carrasquel, Chicago, 13; Bolling, Boston, Minoso, Chicago, Kuenn, Detroit and Berra and McDougald, New York, 12.
TRIPLES—Runnels, Washington, 10; Minoso, Chicago and Tuttle, Detroit, 7; Vernon, Washington, 6; Seven tied with 4.
HOME RUNS—Rosen, Cleveland and Boone, Detroit, 13; Mantle, New York, Zernial, Philadelphia and Vernon, Washington, 12.
STOLEN BASES—Jensen, Boston and Rivera, Chicago, 9; Fox, Chicago, 8; Aggarnis, Boston and Minoso, Chicago, 7.
PITCHING—Reynolds, New York, 8-1, .889; Keegan, Chicago, 10-2, .833; Stone, Washington, 5-1, .833; Consuegra, Chicago, 8-2, .800; Kinder, Boston, Feller, Cleveland and Morgan and McDonald, New York, 4-1, .800.
STRIKEOUTS—Turley, Baltimore, 94; Wynn, Cleveland, 67; Trucks, Chicago, 66; Garcia, Cleveland and Hoeft, Detroit, 64.

NATIONAL LEAGUE

BATTING—Snider, Brooklyn, .373; Hamner, Philadelphia, .364; Mueller, New York, .360; Robinson, Brooklyn, .358; Jablonski, St. Louis, .354.
RUNS—Musial, St. Louis, 59; Ashburn, Philadelphia, 54; Schoendienst, St. Louis, 53; Moon, St. Louis, 51; Kiner, Chicago, 49.
RUNS BATTED IN—Musial, St. Louis, 71; Hodges, Brooklyn, 56; Jablonski, St. Louis, 55; Snider, Brooklyn, 54; Sauer, Chicago and Ennis, Philadelphia, 52.
HITS—Jablonski, St. Louis, 93; Snider, Brooklyn, 92; Mueller, New York, 89; Schoendienst, St. Louis, 88; Bell, Cincinnati, 87.
DOUBLES—Snider, Brooklyn, 21; Bell, Cincinnati, 19; Jablonski, St. Louis, 18; Kiner, Chicago and Thomas, Pittsburgh, 16.
TRIPLES—Hamner, Philadelphia and Schoendienst, St. Louis, 6; Gilliam, Brooklyn, Mays, New York and Moon, St. Louis, 5.
HOME RUNS—Musial, St. Louis, 22; Sauer, Chicago and Mays, New York, 21; Hodges, Brooklyn, 18, Snider, Brooklyn, 17.
STOLEN BASES—Bruton, Milwaukee, 13; Temple, Cincinnati, 9; Fondy, Chicago, 8; Moon, St. Louis, 7; Robinson, Brooklyn, Mathews, Milwaukee, Torgeson, Philadelphia and Jablonski, St. Louis, 6.
PITCHING — (Five decisions) Antonelli, New York, 9-2, .818; Collum, Cincinnati, 4-1, .800; Haddix, St. Louis, 11-3, .786; Grissom, New York, 7-2, .778; Meyer, Brooklyn and Rasch, St. Louis, 6-2, .750.
STRIKEOUTS—Haddix, St. Louis, 86; Roberts, Philadelphia, 84; Spahn, Milwaukee, 70; Erskine, Brooklyn, 64; Antonelli, New York, 63.

TUESDAY'S HOME RUNS

Greengrass 2, Seminick, Redlegs; Furillo, Dodgers; Mays, Giants; Aaron, Braves; Busby, Sievers, Senators; Sauer, Cubs.

Red Sox Readjust Pennant Sights to '56

BALTIMORE (AP)—The Boston Red Sox, plagued with a second base problem, committed to a youth movement and settled deep in seventh place, are readjusting their pennant sights to 1956 according to Manager Lou Boudreau.

• • •

Boudreau's pre-season estimate was that the Red Sox had an outside chance to win the American League pennant this year. A series of misfortunes put the emphasis on 1955.

"Now it looks like we'll have to go to 1956," Boudreau says. "It appears it will take that long for the development."

• • •

Fourth place is the team's target this season. Boudreau feels he's got a first division club—certainly better than seventh.

"If we finish fourth, I think the kids will have done a terrific job," Lou admits.

"There is no doubt about second base being the reason for our bad showing this year," he explains. "We don't have a second baseman in our organization who can fill the gap. We have to make one or find one."

Of course, slugging Ted Williams missed the first month of the season because of a broken collarbone and has been idle for the last week and a half with a virus infection. This hasn't helped. Pitching star Mel Parnell has appeared in only one relief inning since he suffered a broken bone in his throwing arm April 24.

But the second base headache is long range in scope.

"In spring training we couldn't foresee what was going to happen because Billy Consolo was so good. Then he got worse," Boudreau points out.

Until recently rookie Consolo had been switched to third after the sale of veteran George Kell to Chicago for $100,000 and Ted Lepcio was at second. Now Boudreau has reversed them. He contends Consolo is faster and may be able to give the Red Sox the double play combination they need. Billy "looked as though he was lost" at third.

Says Boudreau: "We still are experimenting. We have to find out which of the kids can do the job and which can't."

And caught in the middle is handyman Billy Goodman—apparently too valuable to peddle yet a hard man to fit into the lineup. Boudreau puts it this way:

• • •

"We can't find out what the kids can do if we don't play them.

"Boston is now 20½ games out of first place and only two out of the cellar.

"I'm not criticizing the kids," says Boudreau. "Some of them are doing better than a year ago. But they still are learning. I am not discouraged about the youngsters."

'D' Contest Steals Show in City's Junior Circuit

Five of the 7 matches in city junior baseball league play Tuesday turned out to be mis-matches as one-sided decisions were the rule.

Best game of the day came in "D" as Pontiac was forced to go 8 innings to down Rochester, 4-1. Jim Jones and Steve Kebler limited the Falcons to 4 hits. Winning rally came in the top of the 8th on singles by Dick Slade, Jerry Vallad and Larry Lamphere, with an error thrown in.

Rochester had taken a 1-0 lead in the 3rd, but Pontiac tied it up in the 7th on Lamphere's double and a single by Don Daniel. In the other Class D game, Clarkston routed the Mets, 12-1, with Lanny Leak's double and 2 singles setting the pace.

In the lone "E" game, Bob Coonfield and Ron Kind stopped Cass Ponts with one hit as Lytell-Colegrove took a 10-1 triumph. Coonfield fanned 9 in 3 innings and Kind whiffed 7 as well as collecting 3 hits at the plate.

Calss F games were easy victories for Williams Lake Specs over Washington, 11-1, and Keego Harbor Cats over Boys Club, 11-4. Jim Scheibner's 4 hits led the Specs while the Boys Clubbers got only 1 hit off Keego's DeVault.

Thorpe pitched 1-hit ball and Selhost homered in Avondale's 21-0 romp over Knothole Team 6, while an 8-run rally in the 4th inning gave Team 8 a 15-10 win over Team 7 fh the other Midget loop game.

CITY JUNIOR RESULTS
CLASS D
Pontiac 4, Rochester 1
Clarkston 12, Mets 1
CLASS E
Lytell-Colegrove 10, Cass Ponts 1
CLASS F
Wms. Lk. Specs 11, Washington 1
Keego Cats 11, Boys Club No. 3 4
KNOTHOLE
Avondale 21, Team No. 6 0
Team No. 8 15, Team No. 7 10

Reyes Quits Erie Club

ERIE, Pa. (AP)—Nat Reyes, former major league first baseman has resigned as playing-manager of the Erie Senators in the Class D Pony League. He said a bone chip in his wrist prevented him from playing. Tom Milich, third baseman, succeeded him.

Four Fillies Seen in Handicap Scrap

WILMINGTON, Del. (AP) — Four champion thoroughbreds may fight it out for Delaware Park's $100,000 added New Castle Handicap on July 5. The mile and a quarter classic is the world's richest race for fillies and mares.

The top runners are Mrs. Ben F. Whitaker's Grecian Queen, Hasty House Farm's Queen Hopeful, Mrs. George D. Widener's Evening Out and Alberta Ranch's Sixpence 2nd.

Grecian Queen triumphed in the race last year. Queen Hopeful, top money-winning juvenile filly of 1953 with $169,534, has won three stakes this season. Evening Out was named the champion two-year-old filly of 1953. Sixpence 2nd is the Irish-bred champion juvenile Filly of Europe last season.

Royal Oak Golfer Is Among MSC Lettermen

LANSING (AP) — Michigan State college granted major letters today to six varsity golfers and numerals to five freshmen. They were:

Major letters: Joseph Albright, senior, Detroit; William Diedrich, senior, Grand Rapids; David Mancour, senior, Grand Blanc; Robert Rivest, soph, Royal Oak; Kenneth Rodewald, soph, Fort Wayne, Indiana, Harold Ware, senior, Mason.

Freshmen numerals: Arthur Bott, Grand Rapids; Martin Hurd, Flint; Ronald Lang, Grand Rapids; Bob Nodus, Crystal; George Prieskorn, Brighton.

Blind Motorcycle Rider Sets Endurance Mark

PHOENIX, Ariz. (AP)—Buddy Dyer, a blind ex-boxer from Dallas, Tex., stopped a motorcycle endurance ride last night after staying aboard for 212 hours and 40 minutes—a world record. Dyer himself held the previous record of 175½ hours, set in Las Vegas, Nev., last November. Suffering from fatigue and exposure after nine days and 2,268 miles, he was forced to halt the marathon by members of local motorcycle clubs. They had guided him around the track with whistled signals.

Montreal Eleven Signs Ex-Virginia Tech Tackle

MONTREAL (AP)—The Montreal Alouettes of the Big Four Football League signed their fourth American tackle in Tom Hughes, a 240-pound linesman from Virginia Tech yesterday.

The six-foot-three resident of West Palm Beach, Fla., was graduated last Thursday.

Believer in Destiny

Even as Youngster Furgol Had Idea He Would One Day Be Links Champ

By WILL GRIMSLEY

NEW YORK (AP)—When lame-armed Ed Furgol won the National Open golf championship last weekend at Baltusrol, it was the biggest upset in the event since Sam Parks' 200-to-1 shot victory in 1935.

It was a surprise to everybody—except Furgol himself.

• • •

"I have always believed even from the time I was a boy that one day I'd be the golf champion," said the 37-year-old St. Louis professional. "Weeks ago I had a premonition this was the year.

• • •

"I told friends in St. Louis they should come out to the tournament—I'd have a surprise for them. Friday night, with Gene Littler leading, I told Fred Corcoran I'd need a business manager Saturday night.

• • •

"Never once during the tournament did I lose faith."

• • •

The most active of all golfing tourists, Furgol played in 207 tournaments between the summer of 1945 and 1952 without winning a single first-place-purse, although he had 1,000 rounds with an average of 71.4 strokes per round.

• • •

Furgol, a club pro the last two years, won his first professional tournament at Phoenix, Ariz., earlier this year by beating Cary Middlecoff in a playoff.

The Open victory at Baltusrol climaxed a long, hard climb to the top.

• • •

Furgol was 17 when he made his tournament debut. He beat the defending champion and gained the semifinals of a junior tournament at Utica.

• • •

Furgol won the low amateur prize in the All-America tournament at Tam O'Shanter in Chicago in 1944. Early in 1945, he beat Frank Stranahan in the North and South Amateur finals at Pinehurst, N.C.

It was during the Chicago Victory Open at Chicago June 29, that Furgol turned pro. The same year he married a pretty Detroit girl of Hungarian descent, Helen Busko.

Playing out of Royal Oak, Mich., Ed took to the circuit, with Helen following every shot. Things went well at first. Through the rest of 1945, Furgol won $8,394.58 to become the 11th leading money-winner. On the following winter tour his earnings were $312.50.

• • •

"Helen stuck it out with me," Furgol said. "We played every tournament. We wore out a car a year. We lived in motels. Sometimes we ate hamburgers, sometimes we ate steaks, sometimes nothing.

• • •

"It was a hard grind, seven years of it. Finally two years ago, we got a chance at the Westwood Club job near St. Louis."



AP Wirephoto

OVERCOMES HANDICAP—Ed Furgol, new U. S. Open golf champion, shows Associated Press sportswriter Will Grimsley his deformed left elbow and withered arm, the handicap he overcame to win the title at Baltusrol last Saturday. Furgol's unbreakable spirit has kept him fighting ever since a playground accident when he was 12 left him with the smashed elbow and a left arm inches shorter than his right arm.

Ace at Indianwood

Ed Mackiewicz scored a hole-in-one at Indianwood Country Club Tuesday on the 150-yard 3rd hole. The shot, made with an 8-iron, helped him to a 93 for the round.

GMC Squad Gains Tie for Lead in Men's League

General Motors moved into a tie with Stadium Inn for 1st place in the City Men's Softball League last night, winning its 8th victory in 10 starts, 10-1, over Forster Tool.

Shortstop Willie Henson sparked the GMC attack, driving in four runs with a 1st-inning home run and a 5th-inning triple. Verle Sheldon went the route on the mound for the winners, striking out three, walking two and giving up two hits.

Clarence Beers hurled another 2-hitter as his Champagne-Velvet team squeezed past CIO No. 594, 3-1. Bob Carter of CIO homered with the bases empty in the 7th.

Shaw's Jewelers split an exhibition doubleheader with Port Huron's Trim-A-Seal.

Opener went two extra innings before Glenn "Wimpsy" Johnson won his own game by singling in Ralph Alee and Vern Keebaugh in the 9th for a 4-2 triumph.

Port Huron's Wilke doubled home teammate Hoard in the 7th inning to break a 2-run deadlock and win the nightcap, 3-2. Shaw hurler Clell "Mutt" Morse struck out 10 and walked only one, but was nicked for five hits.

Forster	000 010 0—	1	2 6
GMC	200 242 x—10	7	1
Tanner, Fairbrother and Wassel; Sheldon and Toth.			
CV	002 100 0—3	6	1
CIO	000 000 1—1	2	4
Beers and Croteau; Wright and Stillwell.			
Port Huron	010 100 1—3	5	3
Shaw's	000 110 0—2	3	2
Hoard and Emerson; Morse and Hagan.			
Port Huron	010 000 100—2	7	1
Shaw's	000 020 002—4	5	2
Citrone and Emerson; Johnson and Hagan.			

Michigan Football Crowds in Slump

ANN ARBOR, Mich. (AP)—Folks just aren't coming out to see the University of Michigan play football like they used to do.

The decline in attendance has been evident in recent years.

Michigan's peak year was 1949 when 563,363 saw six home games. Last fall the figure dropped to 368,128.

Coach Bennie Oosterbaan is having his troubles, too. He has returning only two players who started last season's final game. They are halfback Tony Branoff and quarterback Lou Baldacci.

League Plays Tourney

Mrs. Earl Weber of Waterford and Mrs. William Katish of Pontiac took low gross honors in weekly Silver Lake Women's Golf League play at Silver Lake Golf Club Tuesday.

Mrs. Weber was low in Class A and Mrs. Katish won the same honors in Class B. Low net awards went to Mrs. Richard Schwach of Waterford in Class A and Mrs. Myron O'Dell of Pontiac in "B."

Reports Good Fishing

Edward Andrews, 30 Hickory Lane, Crescent Lake, found the fishing pretty good on Elizabeth Lake, Sunday evening. Besides landing a fighting two-pound small mouth bass, Andrews took a one-pound bluegill. He was fishing with Joe Andrews and Robert Bullock of Keego Harbor.

Britons Set Pace

Robert Bannister's 3:594 unofficial mile record in England compares with the 4:56 time which England's Charles Lawes established for milers as early as the year 1864.



BIG STRIPER — Lewis Hathaway hefts 59-pound striped bass he caught at Martha's Vineyard, Mass., one of largest since record 73-pounder taken there in 1913.

Tuesday's Major League Linescores

AMERICAN LEAGUE

Philadelphia	000 300 010—4	9	0
Cleveland	100 000 000—1	4	1
Sima, Dixon (8) and Astroth; Wynn, Garcia (9) and Hegan. Naragon (8). W—Sima. L—Wynn.			
Boston	000 000 010 002—3	6	2
Baltimore (12 innings)	000 010 000 000—1	6	4
Brewer, Kinder (11) and White; Turley and Courtney, W—Kinder.			
Washington	000 003 011—5	10	2
Chicago	110 050 00x—7	10	0
McDermott, Keriazakos (5), Stewart (6), Pascual (8) and Tipton; Trucks, Martin (9) and Batts. W—Trucks. L—McDermott. Home runs—Washington, Busby, Sievers.			

NATIONAL LEAGUE

St. Louis at Pittsburgh, ppd., rain.

Cincinnati	304 101 130—13	17	1
Brooklyn	000 000 010— 1	2	2
Podbielan and Seminick; Podres, Milliken (3), Wade (7), Palica (9) and Campanella. L—Podres. Home runs—Cincinnati, Greengrass (2), Seminick. Brooklyn, Furillo.			
Chicago	000 100 000—1	6	0
Philadelphia	100 100 02x—4	8	0
Minner, Brosnan (8) and Tappe; Roberts and Lopata. L—Minner. Home run—Chicago, Sauer.			
Milwaukee	000 110 000—2	4	0
New York	010 000 002—3	9	0
Conley and Crandall; Antonelli, Wilhelm (9) and Westrum. W—Wilhelm. Home runs—New York, Mays; Milwaukee, Aaron.			

MOTORS FACTORY REBUILT
Installed In One Day
AND NEW!!!
NEW LOW PRICE
NO DOWN PAYMENT
NEW CAR GUARANTEE
Buick, Chevrolet, Hudson, Dodge, Ford, Oldsmobile, Pontiac, '38 to '47 DeSoto, Chrysler and Plymouth.
Free Towing—No Block Deposit
Motor Exchange Co.
401 S. Saginaw St. Ph. FE 3-7432

Firestone
July 4th
TIRE SALE
FAMOUS FIRESTONE DELUXE CHAMPIONS
Used As Original Equipment On America's Finest Cars
BUY 1st TIRE AT REG. NO TRADE-IN PRICE OF $20.60
GET 2nd TIRE FOR..
10.30
6.00-16
Plus Tax and your present tires if they are recappable

All Sizes Black and White Sidewalls SALE-PRICED!

BLACK SIDEWALLS			WHITE SIDEWALLS		
SIZE	REG. NO TRADE-IN PRICE 1st TIRE *-**	GET 2nd TIRE FOR	SIZE	REG. NO TRADE-IN PRICE 1st TIRE *-**	GET 2nd TIRE FOR
6.00-16	20.60	10.30*	6.00-16	25.25	12.63*
6.70-15	22.60	11.30*	6.70-15	27.70	13.85*
6.40-15	21.55	10.78*	6.40-15	26.40	13.20*
7.10-15	25.05	12.53*	7.10-15	30.70	15.35*
6.50-16	25.40	12.70*	6.50-16	31.10	15.55*
7.60-15	27.40	13.70*	7.60-15	33.55	16.78*
8.00-15	30.10	15.05*	8.00-15	36.85	18.43*
8.20-15	31.40	15.70*	8.20-15	38.45	19.23*

*Plus Tax and your present tires if they are recappable
** Plus Tax
Your old tires will make the down payment • Low as $1.00 a week

SAVE $10.00
3.6 H.P. Firestone OUTBOARD
Reg. $109.95
99.95
A Value at Only 17.95
EASY TERMS
G.E. 10-inch OSCILLATING FAN
Up-to-the-minute styling. Powerful . . . quiet as a whisper.
SAVE . . . BUY NOW!
Sold Everywhere for $5.95
Special 4.77
Dominion 8-inch ELECTRIC FAN

Firestone Stores
140 N. Saginaw St. FE 5-2620
146 W. Huron St. FE 2-9251

HOT ROD RACES
TONIGHT 8:30 P. M.
Time Trials 7:00 P. M.
10 THRILLING EVENTS
Including
SPECTATORS' RACE
(4 Qualifying Fans Will Drive)
Pontiac M-59 Speedway
(3 Miles West of Airport)



Don't buy auto insurance blind!
Before you spend another dollar for auto insurance, compare Allstate's low rates and other advantages. You'll see why the number of Allstate policyholders has more than doubled in less than three years. Today over two and one half million car owners are getting the really better value you'd expect from the company founded by Sears. Get the facts about Allstate's fast, fair claim settlements and many extra benefits before you buy. Ask, too, about Allstate's low cost Comprehensive Personal Liability Insurance. See your Allstate agent today.
RUSSELL J. BOUSHELL and ROSS LEAHY
Sears, Roebuck and Co. Bldg.
150 N. Saginaw St. Phone: FEderal 5-4171
In the home or on the highway, you're in good hands with . . .
ALLSTATE INSURANCE COMPANY
STOCK COMPANY PROTECTION
Founded by Sears An Illinois corporation founded by Sears, Roebuck and Co. with assets and liabilities distinct and separate from the parent company. Fire insurance available to Michigan homeowners, not issued on farm or commercial buildings.
Now Allstate offers low cost fire insurance too!

DISTRIBUTOR of
Service Station Equipment
● Globe Hoists
● Champion Air Compressors
● Bink's Spray Equipment
● ARO Lubrication Equipment
● Proto Tools
● Heinwerner Hydraulic Jacks
● Atlas Lathes and Saws
● Chicago Pneumatic Tools
Automotive Machine Shop Service and Rebabbitting
"Parts Headquarters for the Doctor of Motors"
PONTIAC MOTOR PARTS
84 South Perry St. Phone FE 2-0106

STARCRAFT
metal boats
Johnson Outboard Motors
Teenee Boat Trailers
Everything for the Boat
OWEN'S MARINE SUPPLIES
394 Orchard Lake Ave. FE 5-8020

Orioles Still Lose, 'Honeymoon' Atmosphere Ends

By BEN PHLEGAR
Associated Press Sportswriter.

Browns or Orioles, St. Louis or Baltimore the sad fact seems to be that it's a last place ball club.

More than 5 million dollars have been spent on the franchise since a year ago today. The net result in the won and lost column is a game and a half improvement.

* * *

The Orioles have won 22 games and lost 42. A year ago today the Browns stood 21-44.

The Browns of 1953 set a major league record for consecutive losses at home. Starting on June 3 they dropped 20 games in St. Louis before finally winning on July 7.

The Orioles of 1954 lost their ninth in a row last night, 3-1 to Boston in 12 innings. It also was their ninth straight loss at home.

And they are in last place, just like last year.

* * *

The only outstanding difference is in the crowds. The Brown lost in privacy. More than 130,000 have suffered with the Orioles through their last nine defeats which included one doubleheader setback.

But the boos have started to echo in the vast reaches of Baltimore's Memorial Stadium. Civic pride is beginning to wilt under the strain. The honeymoon apparently is coming to an end.

* * *

The Orioles are 22½ games behind the Cleveland Indians who lost one game of their league lead last night. The Indians bowed to Philadelphia 4-1 while Chicago was beating Washington 7-5. This moved the second place White Sox within three games of the Indians.

The New York Yankees lost at Detroit 4-1 and remained five games behind, in third.

* * *

In the National League the New York Giants continued to come up with hair-raising finishes, stopping Milwaukee 3-2 on a bases-loaded single by Monte Irvin with two out in the ninth. Cincinnati mauled Brooklyn 13-1 for its fifth straight victory. Philadelphia defeated Chicago 4-1. St. Louis and the Pirates were rained out in Pittsburgh.

* * *

Baltimore's extra-inning loss came when Bob Turley walked Harry Agganis, the first man to face him in the 12th. Sammy White doubled and Billy Consolo singled over the run. The loss was No. 7 for Turley who has won six.

Al Sima did his ex-Chicago teammates a good turn by pitching the Athletics to a four-hit victory over Cleveland. It was the first victory for the lefthander who was traded 10 days ago. He drove in two of the A's four runs off Early Wynn who suffered his fifth loss.

* * *

Virgil Trucks joined Bob Keegan as the American League's only 10-winners in Chicago's victory over Washington. He needed help from Morris Martin, however, as the Senators fought back from a 7-0 deficit. Roy Sievers and Jim Busby homered for Washington. Chicago stole three bases and now has total of 40, tops in both leagues.

The Giants came up with another climax that Hollywood wouldn't dare to copy. They trailed 2-1 going into the last of the ninth. A walk, a sacrifice, a single by Don Mueller and a double by Willie Mays tied the score. Then with the bases loaded and two out Leo Durocher sent up Irvin as a pinch hitter. He was hitless in his last 26 times at bat but Monte met the first pitch for a single and the Giants won again.

Robin Roberts, who had to go 15 innings his last out, struck out 11 and walked only 2 as the Phillies whipped Chicago. A two-run double by Smoky Burgess in the eighth clinched the contest. Hank Sauer hit his 21st homer for the Cubs.



AP Wirephoto

COLEMAN LOSES GAMBLE—New York Yankees' second baseman Gerald Coleman goes down in a cloud of dust at home and is out as he attempts to score against Detroit in the 3rd inning Tuesday. Coleman made the attempt after infielder Joe Collins singled to right field. Tigers catcher Red Wilson makes the putout on a throw from Al Kaline. Umpire is Ed Runge.

Buick Tightens 1st-Place Grip in 'A' Standings

Hurlers Womack, Cates Combine to Toss Two-Hitter

Oliver Buick strengthened its grip on 1st place in City Class A Baseball League standings yesterday at the expense of tail-ender Elks Lodge No. 723.

Pitchers Dick Womack and Larry Cates combined to toss 2-hitter as the Buick nine breezed to an 8-4 victory.

Womack held the Elks hitless and scoreless through two innings, but ran into trouble in the 3rd. He gave up two runs and two hits and filled the bases with three straight walks before Cates came in to retire the side.

Cates pitched hitless ball the rest of the way, but allowed two more runs in the 7th on three walks.

Jim Long paced the winners' 11-hit attack with three singles in five appearances.

Oliver	103	100	3	8	11	2
Elks	002	000	2	4	3	3

Womack, Cates and White, Stack; Douglas, Woodmore and Nelson.

Racing Group Studies List of Fire Rules

By JOHN CHANDLER

ASBURY PARK, N.J. (AP)—A list of strict regulations designed to reduce fire hazards at race track barns as well as in grandstands has been studied by the National Assn. of State Racing Commissioners at its 20th annual convention.

* * *

Several bad barn-fires in recent years causing the loss of scores of thoroughbred horses resulted in a special committee that made an exhaustive study and came up with the recommendations.

"The frequency and severity of the fires has reached a degree where they can no longer be regarded with complacency, and thinking persons in the industry realize the necessity for positive and remedial fire safety action," the committee on public safety and security declared.

The Orioles have working agreements with 11 minor league clubs.

Writer Called Shot

Landy's 4:02.8 on Bad Day 18 Months Ago Led to 'Miracle Mile' Prediction

By GAYLE TALBOT

NEW YORK (AP) — A man who spends much of his time trying to peer into the future in the sports world falls on his face so often that he takes an inordinate pleasure in calling one right now and then. The 3:58 mile which John Landy ran in Finland brought a gentle little thrill to one who predicted 18 months ago that the Australian would be the world's best.

It was on a burning hot January day in Melbourne, immediately after the '52 Davis Cup matches, that we watched the dark-haired Aussie reel off a 4:02.8 mile under poor conditions and became convinced on the spot that he would cut under the then-fabled four-minute mark without much trouble the first time he had a fair chance at it.

On that day a typically warm Australian breeze swirled dust across the brick red track at Olympic Park and blew directly into Landy's face on the final straightaway. The track itself was hard from not having been watered down for a week. Landy had no real competition and hadn't felt much like running anyway. It required no great courage to find the nearest cable office and write:

"You could do worse than bet that Landy will be the first athlete in history to run the four-minute mile. It is more than probable if he had not been forced to buck a stiff breeze over the final 150 yards today the 'miracle mile' would be on its way to the record books now."

* * *

You would have lost the bet to Roger Bannister's historic 3:59.4 only a few weeks back, but outside that we still like to think it wasn't a bad bit of predicting on short notice. Who can say that Landy would not have cracked the competition wide open a year ago if he had been running then under Finland's ideal conditions instead of bucking the vagaries of Australian weather?

Sports Calendar

TODAY

BASEBALL

CLASS A—CIO 894 vs. Pontiac Jets (Wisner, 5:30).
CLASS D—Lytell-Colegrove vs Doris Skating Rink (C-J south, 5:30); Pontiac Police vs Mets (C-J north, 5:30).
CLASS E—No game scheduled.
AMERICAN LEGION — Birmingham Reds at Huron Valley Boys Club; Waterford at Birmingham Blues (Pierce Field); Berkley at Clawson. All games at 6 p.m.

SOFTBALL

CITY MEN'S Drive-In Cleaners vs Moose (Beaudette, 7); Birmingham Ritevay vs Milford Merchants (Beaudette, 8:30); Knights of Columbus vs Stadium Inn (North Side, 7).
CITY GIRL'S—Giles Realty vs General Motors (North Side, 8:30).
WATERFORD TOWNSHIP — Gidley Electric vs Dixie Recreation (Men's, 8:30); Day's Sanitary vs Inter-Lake Steel (Junior, 6:30).

RACING

Land O'Lakes Racing Association hardtops at Pontiac M-59 Speedway, time trials 7 p.m., 1st race 8:30.

THURSDAY

BASEBALL

CLASS A—Auburn Merchants vs Oliver Buick (Wisner, 5:30).
CLASS D—Pontiac vs Griffs Grill (C-J south, 5:30); Clarkston vs Rochester (C-J north, 5:30).
CLASS E—Cass Ponts vs Pontiac Police (Washington, 5:30).
CLASS E—Boys Club No. 2 vs Williams Lake Specs (Washington, 9).
KNOTHOLE—General Motors vs Team No. 14 (Oakland, 9).

SOFTBALL

CITY MEN'S—Shaw's Jewelers vs opponent to be named (Beaudette, 7 and 8:30).
CITY GIRL'S—Giles Realty vs Gingellville (North Side, 7); Shaw's vs Avondale (North Side, 8:30).
WATERFORD TOWNSHIP — Drayton Drug vs Richardson Dairy (Men's, 8:30); Del's Service vs Drayton Drug (Little League, 6:30).

Pine Lake Yields Nine-Pound Northern

A nine pound, 32 inch long northern pike was taken Tuesday from Pine Lake believed to be the largest of this species in more than a year to come out of the lake. Lucky angler was Dale Doctor of 28133 Beechwood, Garden City, near Detroit who was fishing with another Detroiter, off Cronk's Boat Livery.

Cronk's also report that Alvin Dutton and Mrs. Dutton of Detroit took 8 nice bass Sunday, including one that was 18 inches long and weighed 3½ pounds. That was indicative of the general success for anglers on Pine Lake during the weekend, livery operators say.

Sal Maglie of the Giants did not complete a game after July in 1953.

Dykes Laments Lack of Hitting Support for Ace

Bob Turley Continues to Be Victim of Weak Oriole Attack

By GEORGE BOWEN

BALTIMORE (AP)—The ways the Baltimore Orioles find to lose games are bad enough for him, but Manager Jimmy Dykes thinks "it's a crime" that they can't at least help pitcher Bob Turley win some more.

* * *

"He's pitching great baseball," said Dykes after Turley took his seventh loss last night because one run wasn't enough for him to beat the Boston Red Sox.

* * *

"Sure, he got himself into trouble when he gave out a walk that was followed by a triple in the eighth to tie the score," said Dykes. "But any pitcher, no matter how good he is, should be allowed some leeway.

"Turley can't make a mistake. If he does, he's beat, because we can't score for him. He's got to be perfect every time or lose.

"That isn't fair."

* * *

Turley gave up only three hits for the regulation nine innings and then lost the game in the 12th when the Red Sox coupled two more hits with two walks.

It was the third time this season Turley was forced into extra innings. He won a 10-inning game, 2-1, and then lost in 12 innings by the same score.

* * *

In two of his other losses, the Orioles also scored only one run. Three of his six victories have been by the same nerve-wrecking 2-1 score.

Turley now has struck out 94 batters in 119 2-3 innings, but he's also walked 74. In the last four games, he has walked more than he's fanned.

* * *

Dykes says it's because the big righthander is working on a curve to keep the hitters from getting set for his fireball.

* * *

Turley has given up only six hits in each of his last three games and lost two of them.

Polo Triple-Header

A triple-header polo program is scheduled tonight at the Ivory Polo Field, Lahser and 8-Mile Roads, starting at 7 p.m.

Feature match at 9 o'clock sends Franklin Hills against the Pontiac Chiefs. Opener at 7 pairs Ivory Polo Club against an all-star team, while Strawberry Hill faces the Birmingham Ramblers at 8 p.m.

KEUFFEL & ESSER CO.
Announces the Appointment of
THE FAULKNER CO.
167 North Woodward Ave.
Birmingham
OAKLAND COUNTY
DISTRIBUTOR OF
K+E
DRAFTING--REPRODUCTION--SURVEYING
EQUIPMENT and MATERIALS
MEASURING TAPES
SLIDE RULES
Daily Delivery MI 6-4180

AAA
FAR MORE
Yes, far more
Insuring your car with this Exchange, as a member and with the services of the Automobile Club of Michigan, is more, yes far more, than the ordinary conception of automobile insurance.
It is a way of motor ownership, with advantages, privileges, protection and peace of mind that makes motoring more, far more enjoyable, and economical.
Detroit Automobile Inter-Insurance Exchange
Attorneys-in-fact: Ralph Thomas
Charles L. Wilson Roy M. Hood
Robert C. Jamieson, General Manager
at Automobile Club of Michigan
E. F. ALSTON, Mgr. FE 4-1496
63 N. Perry Street FE 2-9255
Douglas C. Brown MI 4-7394
J. G. Moffat OR 3-2313
R. L. Taft FE 2-8919
K. L. Long FE 3-7412
H. W. McNalley OL 2-7741
C. R. Wilson MI 4-5181
Norlyn Schoof MY 2-4661
F. G. Tynan FE 4-2891
R. A. Warken FE 2-0240
Virgil Keener Holly 7-4321

our cool
CORD SUITS
get around in Comfort and Smartness!

Our cord suits are seen in the best places — on the best-dressed men! Cord is a well-known cooler, and this year they're neater and smarter than ever. We've a number of dark shades — as well as favorite lighter colors — in fabrics that hold their press and resist wrinkling. To start enjoying all their advantages, just drop in and choose from our fine selection.
35.00
Huddik's
Fifteen N. Saginaw
PONTIAC, MICH.

TAKING A TRIP?
NEED TIRES?
Your Safety and Pleasure Depends on Your TIRES . . .
Replace Worn-Out Tires with Safe Ones . . . Priced Right!
KIDS
Swim Tubes FREE!
As long as they last we will give you a swim tube FREE — You must be accompanied by an adult.
All tubes have been checked and repaired —new valve cores and caps
Holiday Special!
FREE
Front End Check Up
Complete front end correction including toe-in, camber and castor.
Regular $8.50 Value
Special 'Til July 1 $6.85
TIRES
RIGHT OFF BRAND NEW CARS
TAKEN IN TRADE FOR NEW GENERAL TIRES
ALL FIRST LINE NATIONALLY KNOWN BRANDS
SET of 4:
670x15 ..... $69.95
710x15 ..... $77.95
760x15 ..... $82.95
800x15 ..... $89.95
Price is Exchange, and includes all taxes, mounting and balancing.
Buy One or a Set
Come In Early—Supply Is Limited
PAY ⅓ July—
⅓ August—⅓ Sept.
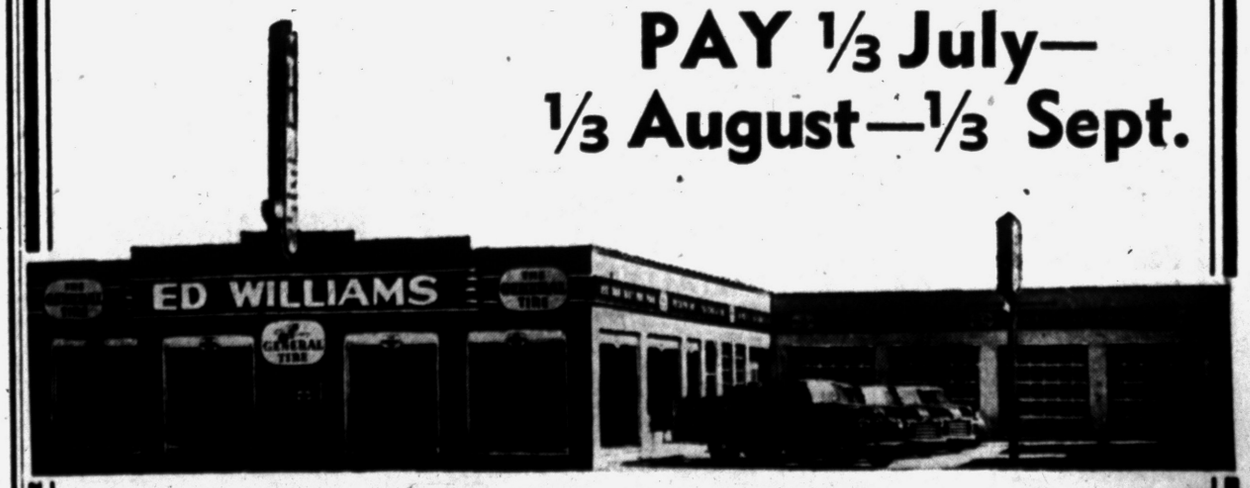

451 S. Saginaw St. Phone FE 2-8303

Four-Day Horse Show Opens Thursday

Spaniel Club Holds Water Trials Sunday

The annual water trials of the Southern Michigan Springer Spaniel Training Club at Kensington Metropolitan Park on Sunday, June 27, will provide a good show for spectators as well as dog handlers.

Sunday's spaniel trials will start at 9 a. m. Road markers will be posted from the main park entrance on Grand River to the site on Kent Lake. Trophies and ribbons will be awarded on the first four winners in each event. Classes are for puppies, novice and open dogs.

Race Horse Drops Dead

CINCINNATI, June 22 (AP) — My First Bid, a 6-year-old mare, dropped dead of a heart attack Monday during the fourth race at River Downs.

She was running third in the middle of the turn in a six-furlong race when she keeled over. Jockey Richard Westfall leaped from the horse and escaped injury.

About 65 species of the duck have been known to cross-breed with others in the wild state, and mallards are among the most prolific.

Large, Smallmouths' Characteristics Vary

By JACK PATTERSON

The long, unhappy, Spring of the warm water fisherman is ended. Since April it has been his lot to sit back and listen to the exaggerations of the cold water branch of the angling fraternity, the pursuers of the Familia Salmoidae. Any attempt to introduce bluegills or pike into the conversation would be met with the pitying glance, the frosty stare, or stony silence.



PATTERSON

But things are different now. Since June 21 the king of sunfishes, the black bass, has been legal quarry. The warm water fisherman walks erect, with new purpose in his stride. He speaks up in company, for he too has a glamor fish with which to match his wits.

A fish that even the most dedicated ice water enthusiast will dignify with the high, for him, praise that it's "probably worth catching."

What is the nature of this beast, who inhabits the "wrong" waters and yet is not shunned by trout and salmon fishermen? Well, he's two beasts, really, stemming from a common ancestor and alike in many respects, but different as night from day in others.

At his best he is a creature of spring fed lakes and streams and roams in search of food over sand and gravel bottoms, rocks are his friends, boulders his home. He can be a highly selective feeder and is the closest thing to a trout non-trout waters provide. He is a smallmouth, and a prize throughout his range.

At his worst, and still superior to any other warm water fish, the bass is represented by the large mouth species. Less troutlike than his cousin, not quite so refined, he has been characterized as the "mouth that swims."

And indeed, he will savagely tear into anything that swims, flies, walks or crawls that he can get his big mouth around. He sulks in sullen contemplation of future meals among the lily pads, around sunken logs, in weed beds and is a creature of dark waters and muck bottoms, although he will charge into the sandy shallows to visit devastation on minnow schools.

Not quite so glamorous as the smallmouth, perhaps, not so spectacular a fighter, and inferior as a table fish, the large mouth makes up for it by his generally larger size, his abundance and willingness to tangle with the angler.

Local fishermen are fortunate in that just about every lake in the area can provide good largemouth fishing. The fish are there, at any rate. Smallmouths are a little choosier, but one doesn't have to look any farther than Pine, Orchard, Upper Straits, Elizabeth, Oxbow or Union Lakes, to name a few, to get among them.

Any method of fishing, from dry flies to still fishing with bait will take bass. There's no best method, but if one had to catch a bass for one purpose or another, chances are we'd drift with a small minnow over a likely spot.

New gadgets, gizmos and "deevices": A new light spinning reel on the market. With an improved automatic bail pick-up it can be handily operated by anyone. Best part of all it is priced to retail under five dollars.

Low Fire Rate Holds

LANSING (AP) — Continuing a record-breaking low rate of forest fire damage, Michigan recorded only four fires which burned 19 acres in the past week, the conservation department says.

This brought total damage for the year to 3,010 acres, well below the toll at the same time in 1951, the record low year.

Thoroughbred Silver Queen sold for the fancy price of about $54,000 but never came through with a win.

Juniors Provide 1st Day's Card at Hunt Club

Outstanding Horses in Entry List to Compete for Rich Awards

With daily arrivals of outstanding show horses from all sections of the country early indications that this week's Detroit Horse Show at Bloomfield Open Hunt Club would be a record affair apparently have been borne out.

Size of the entry list promises the closest sort of competition in many classes that will make up the four-day exhibition, starting Thursday morning.

Junior events hold the spotlight Thursday. Competition gets under way at 9:30 a.m. Both day and night programs will be held.

Juniors come back into the show picture again on Friday when the Junior F. E. I. jumping features take place for teams only. The Michigan perpetual Junior Challenge Trophy class will be one of the top contests.

Western classes hold the stage Saturday, with the big finale Sunday when championships in both hunter and jumper divisions will be settled.

Many classes have been set up, and the entries will include jumpers, hunters, three and five-gainted horses and westerns. There are also two new classes, hackney and harness ponies.

Ringmaster will be Clarence (Honey) Craven, veteran Madison Square Garden horse show official and for 11 years ringmaster here.

Show judges will be G. T. Moore, Ondon, Ont.; Christopher Wadsworth, Doylestown, Pa.; Temple Stephens, Moberly Mo.; Major Jonathon R. Burton of Ft. Leavenworth, Kan.

Take 1,210 Bears

LANSING (AP) — Compilation of hunters' report cards to the state conservation department has revealed they had bagged an estimated 1,210 black bears last year.

This, game workers said, was no significant change from the 1,157 computed kill in the previous year.

Top Hunting State

Michigan topped the 1953 hunting license totals with 1,166,720, followed in order by Pennsulvania, New York, Ohio, Wisconsin California and Minnesota.



Pontiac Press Photo

FINNY FIGHTER—Sixteen-year-old Richard Weber, 4575 Rockcroft, Waterford, proudly displays a 1-pound 1-ounce, 12¾ inches long calico bass he hooked in Townsend Lake, last week. The husky calico put up quite a fight, Richard reports. Richard is the son of Mr. and Mrs. Warren Weber. He took the fish on a flyrod, using a nightcrawler for bait.

Acrobatic Trout Gives Angler Thrilling Scrap

Wally Simmons Says That 'Bow Jumped at Least 6 Times

An acrobatic trout that leaped and turned cartwheels on the surface of Cass lake, last weekend, earned the greatest admiration from a confirmed Oakland County angler.

Wally (Wallace F.) Simmons, 4610 Forest avenue, Watkins Lake, and Norm Windiate went over to Cass Lake for a bit of smallmouth bass fishing — so they thought. Wally was spatting with a night-crawler lure.

Rolling, dark clouds began to form and it looked like a storm was due. Then came scattered, big, raindrops. That's when things happened, fast. The trout came rushing up from a deep spot, hit the "crawler" and went into the air "at least 3 feet" says Wally. He just kept on jumping and it took the fisherman 20 minutes to take the fight out of his prize. Without a net, it was a hard job landing the 19½ inches long, 3½ pound rainbow.

"That was the most beautiful thing I've ever seen," Simmons says. "The fish was unmarked, had no fin clips, and was gorgeously colored. He was a real fighter."

Simmons thinks maybe the big drops hitting the water caused a commotion that led the trout to strike. He had another strike, but did not hang the fish. And, Simmons says, he did not have a strike before the rain came.

Michigan Outdoors

Anglers Given Tips on Handling of Bait

By MORT NEFF

If you're an average fisherman you've probably faced the bait problem many times—a problem that really breaks down into two parts. First, how to get it, and next how to keep it. Catching night crawlers is done best with a flashlight, on a well-watered lawn. You'll find you'll catch 'em faster if you do not allow the beam of the flashlight to strike them directly. A little sand or moist dirt on the fingers will help pull them from their holes.



NEFF

New chemical compounds, harmless to lawns are on sale. Usually sold as small tablets, they are soluble in a bucket of water. When the bucket is emptied the crawlers come out within one minute—and if they are washed off quickly they are apparently unharmed.

Transportation of night crawlers is simplified by using damp moss in a container well insulated against heat.

Minnows are natural fish bait—and are preferred by anglers who are going after the "big ones." Keeping them en route to a lake is not too difficult. Use a standard minnow bucket about half filled with water. Keep a block of ice on top of the bucket, allowing the melting ice to drip thru the perforated holes in the top, thus aerating and cooling the water at the same time.

"Oxygen" tablets are available for the same purpose. Dropped in the bottom of the bucket they will give off oxygen and keep your minnows in good condition for as long as 4 hours without a change of water.

Great care should be taken to prevent minnows from escaping in the lake in which you are fishing. Sometimes the introduction of a new species in that lake will upset fishing completely after a few years, and may ruin the sport almost completely.

Ruffed Grouse Decline, Deer Numbers Rise

LANSING (AP) — Fewer ruffed grouse but more deer were reported sighted by rural mail carriers in the north, the conservation deparment reports.

Carriers censused the game species during their regular runs for two weeks, under a cooperative arrangement with the department. They covered the northern Lower Peninsula and the Upper Peninsula

The grouse decline, game workers said, was not surprising, since they are on the down side of their population cycle all over the continent.

Deer increase was rated slight in the Upper Peninsula. Rise in numbers was somewhat greater in the northern Lower Peninsula.

Major Sammy Lee, two - time Olympic high diving champion, also has attached three titles in AAU competition.

Children, Adults Taught to Swim

Free Lessons Given at Metropolitan Beach on Lake St. Clair

Free swimming lessons for adults and youngsters are among the daily features of the summer program at Metropolitan Beach on Lake St. Clair. Advance registrations is required for the "Learn to Swim" program to be held daily from 10:30 to 12 noon starting June 28.

Water ski exhibitions at 3 p. m., Wednesdays through Sundays, calisthenics daily at 3:30 on the beach and turtle races at the same hour near the Children's area, began this week. National champion, Dick Sligh of Macatawa Park, Sandy Swaney of Macatawa Park and Joe Grimaldi of Detroit are putting on the afternoon ski shows and conducting a water ski school daily.

Special weekend events during July and August will be:

Water Ski Shows by the International Championship Troupe from Macatawa Park, July 17 and 18, at 11 a. m. and 3 p. m. each day; Third Annual Invitational softball tournament July 24-25; Senior National AAU Men's and Women's long distance individual and team championships on July 31; Official AAU weight-lifting and physique contests on Aug. 14; and a Water Ski Tournament co-sponsored by the Metropolitan Beach Water Ski Club on Aug. 20-21.

Southpaw Hurls First Piedmont No-Hitter

YORK, Pa. (AP)—Gene Geglarz, 19-year-old lefthander for the York White Roses, today holds the first no-hitter pitched in the Piedmont League this season.

The young pitcher from Chicago turned the trick last night by defeating Hagerstown 1-0. The only four Hagerstown batters to reach first base were walked. Weglarz struck out four in the seven-inning contest, first of a doubleheader.

The triumph was his fifth of the season. He has lost four times.

Birdie Tebbetts, manager of the Cincinnati Redlegs, received his nickname because of his shrill voice.

HOT WATER
all you want—when you want it!
with an automatic
BUDGET GAS FIRED WATER HEATER
by AMERICAN-Standard
Here's a fast-working, economical water heater. Attractive white enamel jacket with black trim. Galvanized steel tank . . . sizes for all homes. See it today.
AS LOW AS $80.75 Plus Installation
EAMES and BROWN
55 East Pike St. Phone FE 3-7195

Auto Safety Glass
Replaced Properly, Quickly
FREE—1 LB. COFFEE
with windshield or door glass replacement
Hub Auto Glass Co.
122 Oakland Ave. FE 4-7066

New low prices—Never possible before!
MacDonald's
PRE-HOLIDAY SALE
ON FIRST-LINE, FIRST-QUALITY, FACTORY-NEW
U.S. ROYAL Air Ride tires!
$10 Each Allowance for Your Old Tires
on Sizes 670-15, 710-15, 760-15
800-15
BLACK or WHITE SIDEWALLS
The Same Great Tires That
Come On 1954's Finest New Cars!
★ 20% greater mileage made possible by new processes and materials
★ World's most comfortable ride absorbs road shock and vibration
★ Special Steer-Easy Treads for effortless handling and parking
HURRY IN HERE—WHILE THEY LAST!
Brake Reline
Ford - Chev. $15.95
Pontiac $17.95
AVOID LATE RUSH!
HAVE TRUCK DIRECTIONAL SIGNALS INSTALLED NOW!
MAKE DRIVING A PLEASURE
WHEEL ALIGNING and BALANCING
DON R. MacDONALD, INC.
U. S. DISTRIBUTOR FOR 31 YEARS
370 South Saginaw Across from Economy Furniture FE 5-6136 or 5-6137
"It Pays to Know Your Tire Dealer!"

NO MONEY DOWN! EASY PAY!
Motor Overhaul
or Other MECHANICAL REPAIRS
NOW . . . With the Cooperation of Your Local Independent Garageman!
Drop in and Ask Us About Our Credit Plan!
Pontiac Piston Service Co.
FE 2-9111 Free Parking In Rear 102 S. Saginaw

ONLY $2195*
BUYS A
MERCURY
with new 161-horsepower V-8 engine
YOU DON'T get an underpowered 6-cylinder engine or an old-fashioned straight 8.
YOU DO get revolutionary new ball-joint front wheel suspension—the latest model of the car that leads the medium-price field for TRADE-IN VALUE!
MORE GOOD NEWS! We need used cars, so we'll give you the top trade-in allowance on your present car.
* 2-door, 6-passenger Mercury Custom Sedan. Optional equipment, accessories, state and local taxes additional. Prices may vary slightly in adjoining communities due to shipping charges. All prices subject to change without notice.
CENTRAL LINCOLN-MERCURY SALES, INC.
40 West Pike St. Phone FE 2-9167

DAVE'S Men's and Boys' Store
SWIM TRUNKS French Style $1.94 Up
Large selection of colors. S-M-L.
C-O-O-L Short Sleeve SPORT SHIRTS $1.69 Up
Large selection of colors and patterns.
(SPECIAL) MOCCASINS $2.95
Size 6-12 .....
USE OUR LAYAWAY!
DOUBLE STAMPS on WEDNESDAY
Matched WORK SUITS
We Have A Fine Selection of Quality Luggage
158 N. SAGINAW ST. (Next to Sears)

Giants Post Another 'Photo-Finish' Win

By JOE REICHLER

NEW YORK, June 23 (AP)—"Slightly Incredible."

Those are the only words that can aptly describe the miracle deeds of Leo Durocher's dandy little Giants.

• • •

It's been like something out of a Hollywood script, one photo-finish after another with the Giants practically always winding up on top.

During the last three weeks the Giants have won 18 of 21 games, and a majority of those have been won in their last turn at bat.

Last night's game with the Milwaukee Braves was a typical example. Trailing 2-1 through eight innings and limited to six hits by Gene Conley, the Giants suddenly rapped three hits and with the aid of a walk and a sacrifice, tallied two runs to nip the Braves 3-2. It was an important victory, for coupled with Brooklyn's 13-1 defeat at the hands of the Cincinnati Reds earlier in the day, it boosted the Giants' first place lead to two full games over the Dodgers.

Willie Mays and Monte Irvin shared the hero's laurels last night. Mays, whose homer No. 21 had accounted for the Giants' first run, drove in the tying run with a double. Irvin, hitless in his last 26 times at bat, and riding the bench because of a severe batting slump, stepped up to the plate as a pinch hitter and knocked in the winning run with a two-out single to right center.

• • •

That's the way it's been going ever since the Giants began their spectacular climb to the top. Just two weeks ago to the day, it was a double by Irvin that scored two runs in the ninth to give them a 6-5 triumph over the Braves.

Two days later, it was Bill Taylor's turn to be the hero. His pinch-hit homer in the 10th beat Conley and the Braves 1-0. Last Tuesday, it was a three-run homer by Hank Thompson with two out in the ninth against the Reds that enabled the Giants to turn defeat into victory.

Last Saturday, it was a pinch-hit homer by Hoot Evers with two out in the ninth that enabled the Giants to climax a comeback victory over the Cardinals. The next day, another couple of pinch hitters—Bobby Hofman and Dusty Rhodes—slammed homers in the same inning to nip the Redbirds 7-6.

• • •

Yesterday's last-minute-victory was especially gratifying to Manager Leo Durocher.

• • •

"Naturally, I'm tickled to death that we won," he said, "but I'm especially pleased because it was Irvin who won it for us. That hit might be just the thing he needed to buoy up his spirits. The big guy has been feeling miserable lately. His failure to hit has been killing him. Maybe this might get him going again.

"I'm not fooling myself. It's great to be up there. But I know we can't stay there long without Big Monte. He and Willie. They make a great pair."

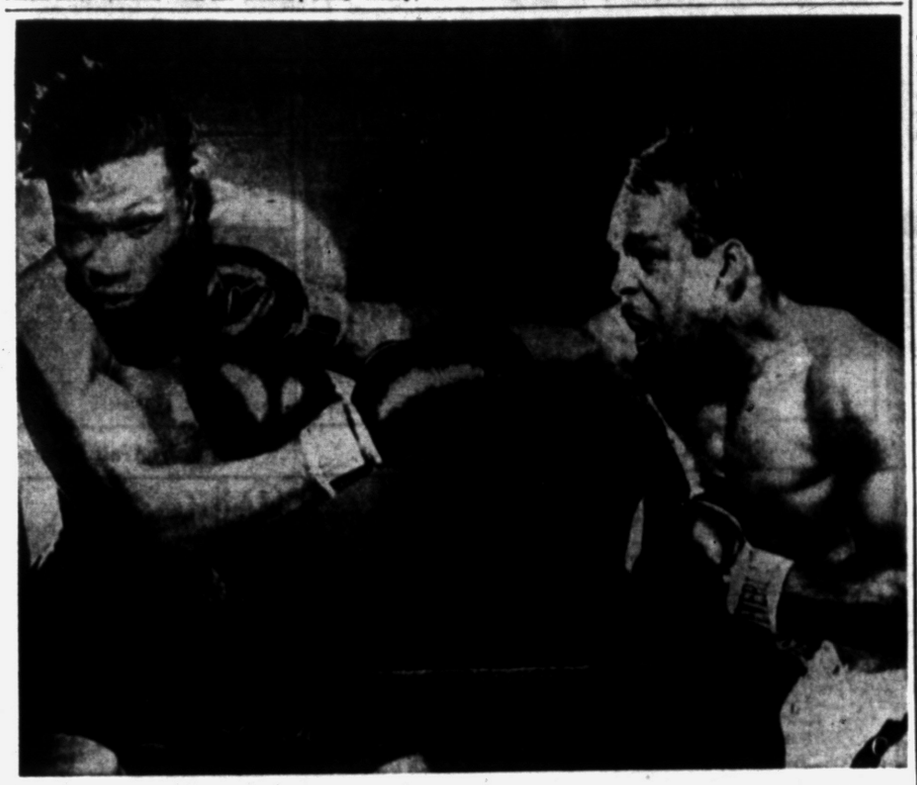

AP Wirephoto

WILLIAMS TAGGED—Bob Satterfield of Chicago connects with a solid right to the jaw of Cleveland Williams of Tampa Fla., in the 3rd round of their scheduled 10-round heavyweight match at Miami Beach Tuesday night. Satterfield scored a knockout in this round.

Today's Identity

Today's sport figure was an All-America guard at the University of Minnesota in 1931 and the Big 10's foremost shot putter at that time. He gained additional fame in the coaching ranks. He's Clarence (Biggie) Munn, former coach, now athletic director at Michigan State College.

Moon, Tuttle Are Strongest Rookie Award Candidates

By BEN OLAN

NEW YORK (AP)—Off their records, Wally Moon of the Cardinals and Bill Tuttle of the Tigers loom as the strongest candidates for the major leagues' Rookie-of-the-year awards. Moon is batting .337 and Tuttle .319. Both are fine defensive outfielders.

• • •

Ray Jablonski, one of the big hitters for the Cardinals with a .354 average and 55 runs batted in, isn't doing nearly as well in the field. In 62 games at third base, Jablonski has made 14 errors out of 192 chances for an unimpressive .927 percentage.

• • •

Walker Cooper, who hit a grand-slam homer for the Cubs against Cincinnati May 29, now has hit home runs with the bases loaded for five National League clubs. Besides the Bruins, the veteran catcher has hit four for the Giants and one as a member of the Cards, Redlegs and Braves.

• • •

The title of the "hard luck" pitcher of 1954 so far goes to George O'Donnell of the Pirates. In four of the games the freshman righthander has started Pittsburgh has been shut out by scores of 3-0, 5-0, 3-0 and 7-0.

• • •

Red Sox Manager Lou Boudreau has gotten only 12 complete games from his pitching staff in 60 games.

PGA Gives Furgol Okeh for U.S. Test

CHICAGO (INS) — Professional Golfers Association officials have given Ed Furgol of Clayton, Mo., newly-crowned U. S. Open champion, a berth in the PGA tournament starting in St. Paul next month although he failed to qualify.

Officials in Chicago pointed out yesterday that PGA rules provide that when the Open is held before the PGA meet, the Open winner automatically is added to the PGA field, provided he belongs to the organization.

Furgol has not indicated if he will participate in the St. Paul meet beginning July 21.

Veteran Golf Coach

Harvey Penick has been Texas university golf coach for 22 years, and the Longhorns have won 19 of the 22 golf crowns in that many years.

Barthel Says Wes Can Beat New Mark

CAMBRIDGE, Mass., June 23 (AP)—Before leaving for his native Luxembourg, Josy Barthel Tuesday said he believes Kansan Wes Santee can beat the world's first two sub-four-minute-milers —John Landy and Roger Bannister.

• • •

"I think Santee can beat them both," said Josy, Olympic 1,500 meter champion, who has run against England's Bannister and Santee. "Santee has not yet been pushed," Barthel added.

• • •

Josy outran Bannister in the '52 Olympics but lost by 50 yards to Santee at Compton, Calif., June 11 when the slender plainsman was clocked in 4:00.7 before he entered the service.

• • •

Barthel's reaction followed close on the heels of Australian Landy's remarkable 3:58 performance at Turku, Finland. Bannister had first broken the four-minute barrier at 3:59.4 in May.

A Good Used Car?
Try
COMMUNITY MOTORS
Rochester
and SAVE

Tiger Tales

DETROIT (AP) — Overheard in Briggs Stadium.

Manager Fred Hutchinson of the Tigers refuses to count the Yankees out of the pennant, even though they trail the Cleveland Indians by five games.

"I'll never count this team out until they are beaten," Hutchinson said. "They're not dead yet."

Yankee manager, Casey Stengel, was requested to leave the premises in the 3rd inning after complaining on a ball-strike decision. It was the 3rd time this season Old Case was tossed out of a game, compared to only one in his 1st five years as boss of the Yankee machine. You read between the lines.

Tigers announced the appointment of Neal K. (Doc) Fenkell as assistant public relations director. He will assist Ed Fitzgerald, who has handled Tiger publicity for many years.

Hutchinson says it will be Billy Hoeft and Ned Garver, in that order, against the Yankees in the final two games of the three-game series. Stengel, meanwhile, didn't even know who his pitcher would be for today, although Jim McDonald was the likely choice.

Harvey Kuenn went 0-for-5 and his batting average slipped to .263. Ray Boone, on the other hand, had 3-for-4 and pushed his average over the .300 mark, to .305.

Battling Pike Gives Fisherman Shower Bath

Sy Sawyer, 3166 Pridham road, landed a fighting pike on Little Eagle lake, Tuesday night, but got a shower bath as an added feature of the catch.

The 31-inch-long, five pound 14-ounce northern gave Sawyer a real scrap, he says. Lack of a landing net put Sawyer in the zone of flying water as he hand-landed his prize. "That pike really put up a battle" Sawyer reported. He took a 21-inch pike from the same spot on Monday evening. A spinner-spoon combination lure was used.

Spartans Lose 45 Top Stars

Graduation Claims a Large Number of Team, Individual Champs

EAST LANSING (AP) — Graduation has cost Michigan State college 45 top athletes this year.

Among them are one national champion, four All-Americas and six Big Ten champions.

The national champ lost by graduation is Bob Hoke, who won the 157-pound NCAA title and two straight 157-pound Big Ten crowns.

A major loss is All - America baseball catcher Tom Yewcic, who also quarterbacked the 1952 national football championship team and the 1953 Rose Bowl squad. The football team also lost Capt. Don Dohoney.

MSC baseball lost Bud Erickson, who pitched the Spartans to five victories while losing none in their successful race for the Big Ten title. Tennis lost Dana Squires, Big Ten No. 5 singles champion and Capt. Jim Pore, 1952 No. 5 singles champion.

Vite Perrone, 167 - pound conference wrestling champion, and Ken Cook and Carl Rintz, Big Ten gymnast leaders, also went via the diploma route.

Eleven members of national championship teams and 22 members of Big Ten championship teams were graduated.

Brake Reline Special!
Ford, Chevrolet, Plymouth $14.95
$19.95 Value!
OTHER CARS, $24.95 VALUE
Now $16.95
ALIGNMENT, $7.95 VALUE
Now $5.95
Pay as Little as $1.25 a Week
Goodyear Service Store
30 S. Cass FE 5-6123

We Need Good Used Tires for Recapping!
20% Discount on Recapping
RECAPPED TIRES

SIZE	SALE PRICE
6.70x15	$7.76 Each
7.10x15	$8.56 Each
7.60x15	$9.33 Each

Plus Exchange
GOODYEAR TIRES
Pulver TIRE CO.
1 Block North of Pontiac Press
25 Pine St. FE 4-2505

GOODYEAR TIRES
NOW FOR THE FIRST TIME!
NYLON SALE
on safer, stronger, new 1954
3-T NYLON CORD SUPER-CUSHIONS
by GOODYEAR
Regular list price before trade-in $27.10
$21.95 plus tax and recappable tire Size 6.70 x 15
Up to 80% stronger than standard tires . . . at the lowest prices ever offered!
It's here now! The sale you've probably dreamed about but never expected to see! Substantially reduced prices on this great tire that's made with Goodyear's exclusive 3-T Triple-Tempered Nylon — the *only* nylon cord that is fully controlled at its point of *maximum* resiliency and strength. The result? A tire *so strong* that impact blowouts are practically unheard of. Don't wait! This is the first time we've offered this tire at sale prices! Get stronger, safer 3-T All-Nylon Super-Cushions NOW at these excellent savings!
The tire that's featured in leading magazines and on TV!
CHECK HERE FOR YOUR SIZE

TIRE SIZE	Reg. Price Before Trade-In	SALE PRICE	Sale Allowance	TIRE SIZE	Reg. Price Before Trade-In	SALE PRICE	Sale Allowance
6.40 x 15	$25.85	$21.55*	$4.30	7.60x15	$32.90	$26.90*	$6.00
6.70 x 15	27.10	21.95*	5.15	8.00 x 15	36.10	29.95*	6.15
7.10 x 15	30.85	24.75*	5.30	8.20 x 15	37.70	30.95*	6.75

* plus tax and your recappable tire
EXTRA LOW PRICE VALUE!
MARATHON SUPER-CUSHION by GOODYEAR
SALE PRICED $13.95
regular $16.95 before trade-in
plus tax and recappable tire Size 6.70 x 15
6.00 x 16 MARATHON $12.49
regular $14.95 before trade-in
plus tax and recappable tire
We'll allow you a full 25% OFF list price for your old tires on GOODYEAR DELUXE
"World's First Choice"
These are not just ordinary tires! They're Goodyear DeLuxe Tires — the same first-run, first-quality tires that car makers put on more new cars than any other kind. They're the tires that more motorists prefer to any other kind. Act now and SAVE! Don't miss these BIG allowances for your present tires turned in on DeLuxe Super-Cushions by Goodyear. See us NOW for the deal of the Year!
SEE YOUR SIZE ALLOWANCE HERE

TIRE SIZE	Reg. Price Before Trade-In	25% OFF Allowance SALE PRICE
6.00 x 16	$20.60	$15.45*
6.40 x 15	21.55	16.15*
6.70 x 15	22.60	16.95*
7.10 x 15	25.05	18.75*
6.50 x 16	25.40	19.05*
7.60 x 15	27.40	20.55*
8.00 x 15	30.10	22.55*
8.20 x 15	31.40	23.55*

* plus tax and your recappable tire
see this low cost tire NOW!
PATHFINDER by GOODYEAR
• its brand new
• not a second!
• not a retread!
$10.95 plus tax and recappable tire Size 6.00 x 16
6.70 x 15 size $11.95 plus tax and recappable tire
Even BIGGER DOLLAR SAVINGS on WHITE SIDEWALLS during this SALE!
$1.00 DOWN PER TIRE . . . Pay as little as $1.25 a week! Sale ends July 3rd!
GOODYEAR SERVICE STORE, 30 S. Cass, FE 5-6123, Pontiac
BURLEY MOTORS, 144 S. Center, MU 4-5755, Highland
MASTERS K. P. SALES & SERVICE, 7675 Highland Road, Pontiac, OR 3-2791
DRAYTON SHELL SERVICE, 4310 Dixie Hwy., OR 3-9811, Drayton Plains
ROY PULVER, 25 Pine St., FE 4-2505, Pontiac
JEROME MOTOR SALES, 280 S. Saginaw, FE 4-3566, Pontiac
HOUGHTEN SONS, 528 N. Main, OL 1-9761, Rochester
CRAWFORD SERVICE, 2705 Orchard Lake, Keego Harbor, FE 2-8549
ASA SMITH, 150 Center, MU 4-6572, Highland
COOK'S SHELL SERVICE, 2955 Highland, MU 4-5085, Milford
STURDEVANT SERVICE, 250 North Perry, FE 3-9547, Pontiac
CY OWENS, 147 S. Saginaw, FE 5-4101, Pontiac
BUSH'S SERVICE, 446 Oakland Ave., Pontiac, Mich., FE 3-9657
MANSFIELD SERVICE, 701 S. Saginaw St., Pontiac, Mich., FE 3-9269
SPORTSMEN'S SERVICE, 910 Joslyn Ave., Pontiac, Mich., FE 3-9402
KEEGO SALES & SERVICE, Keego Harbor, Mich., FE 2-8394
SIX LAKES SERVICE, 9260 Cooley Lake Rd., Milford, Mich., EM 3-9157
OWEN'S SERVICE, 2295 Auburn Ave., FE 4-1620, RFD, Pontiac, Mich.
LEE & BYERS SERVICE, 126 Main St., OL 6-9861, Rochester, Mich.
CARROTHERS SINCLAIR SERVICE, 400 S. Broadway, MY 2-9861, Lake Orion, Michigan

Doctor's News to Cheer Fat and Fifty Worriers

By LAURA Z. HOBSON

Nobody loves a fat man—but plenty of fat men are going to love Dr. Richard Gubner for what he said recently about them at a Chicago meeting of the American College of Cardiology.

Perhaps a few fat ladies are going to love him too. Especially those who admit they're not fat and forty, but fat and fifty.

Dr. Gubner is associate director of medical research for the Equitable Life Assurance Society, so his words carry a lot of weight, and what makes them so lovable is his statement, "propaganda about obesity and heart trouble has handed fat people a raw deal . . . they should eat and be happy."

Coming from a doctor, of course, this splendid sentiment was immediately qualified when I talked things over with Dr. Gubner himself, but though he hedged it with several if's and buts, it still sounded like good news for some stylish stouts.

"If the person," he said, "hasn't had heart trouble by age fifty, then the mortality tables show his chances of it up to age 64 are only 30 per cent higher than a slim person's, while with younger faties, age 30 to 39, it's 189 per cent above normal."

That's the if. The but is, "obesity itself doesn't cause heart disease, but it can lead to high blood pressure and diabetes, which in turn may lead to cardiovascular ailments."

The if and the but wouldn't comfort me too much if I were fat; on the other hand, this is theorizing, and as such could be strictly lightweight.

The heavyweights, according to the doctor, run into trouble on the "eat and be happy" front because they're happiest when they satisfy their cravings for high-fat foods like chocolate sauce, cream, pastries, butter, nice plump fowl, pork chops and bacon.

Such high-fat diets are one cause of hardening of the arteries, and Dr. Gubner pointed out that "in Morocco, where the natives live on low-fat and low-salt diets, they have little trouble with high blood pressure or hardening of the arteries, unlike the Frenchmen who live there, with their gourmet tastes for rich food."

I wasn't sure why the doctor picked on Morocco, for the principle holds good in any language and any locale, but we got talking about the age factor in the lives of the fat, and the new paper he's preparing on the subject for the American College of Cardiology.

"I've studied this problem for 15 years," he said, "and I'm convinced that with each year after middle age, the over-weight person's risk of heart trouble decreases.

"If a fat person reaches 60 without complications, there's no particular reason to make him cut down on eating. We'd be unnecessarily taking away one of the few pleasures left in life.

"Twenty day wonder diets," he went on, "are no good. Young people who are obese must be restricted to the right foods and proper amount of calories, but though there are no absolutes about it, I'm convinced most older ones should eat, drink and be merry, and quit worrying about their hearts."

I thought of Winston Churchill who'll be a plump eighty this year, and I wondered about Dr. Gubner's own age and weight.

That's none of my business, of course, but I did think his point of view was humanitarian and sane—even equitable.

24 New Volumes Added to Library

Twenty-four new volumes have been received by the Pontiac City Library, according to Librarian Adah Shelley. The books, fiction and non-fiction, are:

Adult Fiction

A Bed of Roses, William Sansom
In His Hands, Edwin Balmer
Mrs. Candy Strikes It Rich, Robert Talliant
Mary Anne, Daphne DuMaurier
Midnight Creek, Alladine Bell
The Power and the Prize, Howard Swiggett
The Royal Box, F. P. Keyes
The Spark and the Exodus, Benedict Freedman
Sweet Thursday, John Steinbeck
Troubled Border, T. D. Allen

Adult Non-Fiction

Citizen Co-operation for Better Public Schools, National Society for the Study of Education
College Placement Directory, O. T. Zimmerman
General Dean's Story, W. F. Dean
Life With the Met, H. K. Noble
The Motion of the Heart, Blake Cabot
A New Pattern for a Tired World, Louis Bromfield
Plants Indoors, Mary Noble
The Royal Family, Pierre Berton
A Seal's World, F. S. Stuart
The Spanish Temper, V. S. Pritchett
Success and What It Takes, F. S. Edsall
The Theatre in Our Times, John Basseter.
Traveler's Cheque, Jerome Weidman
The Way of a Ship, A. J. Villiers.

DIXIE DUGAN — by McEvoy and Strieber



THE BERRYS — by Merrill Blosser



DONALD DUCK — by Walt Disney

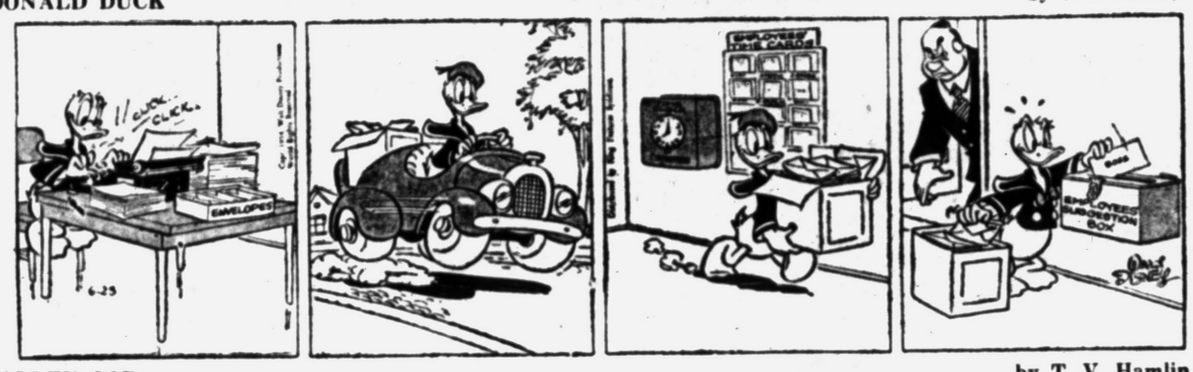

ALLEY OOP — by T. V. Hamlin



SIDE GLANCES — by Galbraith



"I ought to be in Wall Street instead of those guys—this fellow made a $200,0000 mistake in addition and the others didn't even notice it!"

BOARDING HOUSE



CISCO KID — by Jose Luis Salinas



NANCY — by Ernie Bushmiller



BOOTS AND HER BUDDIES — by Edgar Martin



SPUR LINE — by Carl Grubert



FRECKLES AND HIS FRIENDS — by Leslie Turner



CAPTAIN EASY — by Charles Kuhn



ENJOY A LITTLE LIFT!



Feel refreshed
Chew Wrigley's Spearmint Gum.
Lively flavor cools your mouth.
Freshens taste—moistens throat.
Satisfying, long-lasting.

keep a package handy in purse or pocket
WRIGLEY'S SPEARMINT CHEWING GUM
Refreshing. Delicious
AM200

You'll Find
PROFITABLE OPPORTUNITIES
Every Day In the Daily Press Want Ad Section
Take advantage of this easy way to solve all your buying and selling problems.
To Place Your WANT AD
DIAL FE 2-8181

GIVING THEM THE AIR — Webster-Roth



GRANDMA — by Charles Kuhn



OUT OUR WAY



Grains Holding Narrow Range

CHICAGO (AP)— Grains held within a narrow price range on the Board of Trade today. Wheat eased slightly at the start on mild hedging pressure but quickly recouped.

Soybeans moved upward in early dealings in a continuation of yesterday's rally but the trading pace was not active. Corn failed to show much response to a sharp boost in spring pig production.

Wheat near the end of the first hour was ⅛ to ½ higher, July $1.92⅜, corn unchanged to ¼ lower, July $1.56¾, oats unchanged to ¼ lower, July 73½, rye ¼ to ¾ higher, July $1.01, soybeans ¼ lower to 3½ higher, July $3.87¾ and lard 5 cents lower to 10 cents a hundred pounds higher, July $15.85.

Grain Prices

CHICAGO GRAIN

CHICAGO (AP)—Opening grain:

Wheat		Sep	1.03½
July	1.91⅛	Dec	1.08½
Sep	1.94⅜	Soybeans	
Dec	1.98⅞	July	3 85
Mar	2.01½	Sep	2 74
Corn		Nov	2 54
July	1.56⅞	Jan	2 57½
Sep	1.52¼	Mar	2 59¼
Dec	1.42⅝	Lard	
Oats		July	15 85
July	73⅛	Sep	14 27
Sep	71½	Oct	13 50
Dec	72⅛	Nov	12 60
Rye		Soybean Oil	
July	1.00¾	July	14 00
		Oct	11 19

Sixty-five per cent of the pedestrians killed in cities were using the streets in an unauthorized or unsafe manner, according to traffic studies.

REGISTRATION NOTICE

Registration Notice for General Primary Election Tuesday, August 3, 1954

To the Qualified Electors of the TOWNSHIP OF WATERFORD, County of Oakland, State of Michigan

Notice is hereby given that, in conformity with the "Michigan Election Law," I, the undersigned Clerk, will upon any day, except Sunday and a legal holiday, the day of any regular or special election or primary election, receive for registration the name of any legal voter in said Township, City or Village not already registered, who may apply to me personally for such registration. Provided, however, that I can receive no names for registration during the time intervening between the Thirtieth day before any regular, special or official primary election and the day of such election.

Notice is Hereby Given That I Will Be at the Following Place at

9:00 a.m. to 5:00 p.m. daily at Waterford Township Hall, 4995 W. Huron Street.

9:00 a.m. to 12:00 noon on Saturdays at Waterford Township Hall, 4995 W. Huron Street.

and on

TUESDAY, JULY 6, 1954—LAST DAY

The Thirtieth Day Preceding Said Election, as provided by Section 10, Chapter 1, Part 2 (a), Act No. 306, Public Acts of 1929, as amended by Act No. 291, Public Acts of 1945 and Act No. 108, Public Acts of 1951.

From 8:00 a.m. until 8:00 p.m. on each said day for the purpose of reviewing the registration and registering such of the qualified electors in said township, city or village as shall properly apply therefor.

The name of no person but an actual resident of the precinct at the time of registration, and entitled under the constitution, if remaining such resident, to vote at the next election, shall be entered in the registration book.

ELECTOR UNABLE TO MAKE PERSONAL APPLICATION PROCEDURE

Sec. 16. Any elector who is unable to make personal application for registration because of physical disability or absence from the Township, City or Village in which his legal residence is located, may be registered prior to the close of registration before any election or primary election by securing from the Clerk of the Township, City or Village in which is located his legal residence, duplicate registration cards and executing in duplicate the registration affidavit before a notary public or other officer legally authorized to administer oaths and returning such registration cards to the Clerk of the Township, City or Village before the close of office hours on the last day of registration prior to any election or primary election. The notary public or other officer administering the oath shall sign his name on the line for the signature of the registration officer and designate his title.

UNREGISTERED PERSON NOT ENTITLED TO VOTE

Sec. 1 The inspectors of election at any election or primary election in this State, or in any District, County, Township, City or Village thereof, shall not receive the vote of any person whose name is not registered in the registration book of the precinct in which he offers to vote. (As provided under Act 108, P.A. 1951).

TRANSFER OF REGISTRATION: APPLICATION, TIME

Sec. 19. Any registered elector may upon change of residence within the Township, City or Village, cause his registration to be transferred to his new address by sending to the Clerk a signed request, stating his present address, the date he moved thereto and the address from which he was last registered or by applying in person for a transfer. The Clerk shall strike through the last address, ward and precinct number and record the new address, ward and precinct number on the original and duplicate registration cards, and shall place the original registration card in proper precinct file. Such transfers shall not be made within the 30 days next preceding any election or primary election (unless such 30th day shall fall on a Saturday, Sunday or legal holiday, in which event registration shall be accepted during the next full working day), provided that no such transfer shall permit any person to vote in any Township, City or Village in which he has not resided (30) days next preceding any election or primary election.

Sec. 20. Any registered elector who has removed from one election precinct of a Township, City or Village to another election precinct of the same Township, City or Village shall have the right to make application to have his registration transferred on any election or primary election day by executing a request over his or her signature for such transfer and presenting the same to the election board in the precinct in which he is registered. Upon receiving such request, the inspector of election in charge of the registration records shall compare the signature thereon with the signature upon the applicant's registration record and if the signatures correspond then the inspector shall certify such fact upon said request and the applicant for transfer shall then be permitted to vote in such precinct for that election only. The application for transfer shall be filed with the Township, City or Village Clerk who shall transfer such voter's registration in accordance with the application. When the name of any street in a Township, City or Village has been changed, it shall be the duty of the Township, City or Village Clerk to make the change to show the proper name of such street in the registration records, and it shall not be necessary for the elector to change his registration with respect thereto in order to be eligible to vote. When the resident house numbers of any section of a Township, City or Village have been changed such a change shall not affect the right of such voter to cast his vote. Corresponding change in the registration records may be made by the Clerk or upon election day upon proper showing.

LOUIS G. BARRY,
Waterford Township Clerk.
June 22, 23, '54

NOTICE OF REGISTRATION OF OAKLAND COUNTY, MICHIGAN

A special election having been called to be held in all the voting precincts in the County of Oakland, State of Michigan, on the 3rd day of August, 1954:

Therefore notice is hereby given, that any qualified elector of said Township of Waterford who is not already registered upon the registration books of said Township of Waterford, may register at the Township Hall on Tuesday, the 6th day of July, 1954 from 8:00 o'clock a.m. to 8:00 o'clock p.m., Eastern Standard Time.

Notice is further given, that such registrations will also be received on the following days previous to said 6th day of July 1954, to-wit:

at WATERFORD TOWNSHIP HALL, 4995 HIGHLAND RD.

on Monday, Tuesday, Wednesday, Thursday and Friday from 8:00 o'clock a.m. to 8:00 o'clock p.m. Eastern Standard Time, and Saturdays from 8:00 a.m. to 12:00 p.m.

LOUIS G. BARRY,
Waterford Township Clerk
June 22, 23, '54

MARKETS

Produce

DETROIT PRODUCE

DETROIT (UP)—Wholesale prices on public farmers' markets reported by the Bureau of Markets:

Fruits: Apples, Steele's Red, fancy, 5.00 bu; No 1, 2.50-5.00 bu. Strawberries, No 1, 8.00-10.00 24 qt case; strawberries, No 1, 4.00-6.00 16 qt case.

Vegetables: Asparagus, No 1, 75-1.25 doz bchs. Beets, No 1, 75-1.00 doz bchs. Broccoli, fancy, 2.50 ½ bu; No 1, 1.50-2.00 ½ bu. Cabbage, No 1, 75-1.00 bu. Cabbage sprouts, No 1, 1.50 bu. Cauliflower, No 1, 1.50-2.00 bu. Celery, No 1, 5.00-6.00 crate; celery, No 1, 75-1.25 cut. Cucumbers, No 1, 7.00 bu. Kohlrabi, No 1, 1.00-1.50 bu. Leeks, No 1, 1.50 doz bchs. Onions, green, No 1, 80-90 doz bchs. Parsley, curly, No 1, 90-1.00 doz bchs; parsley, root, No 1, 90-1.25 doz. Potatoes, No 1, 1.20-1.35 50 lb bag. Peas, No 1, 5.00-6.00 bu. Radishes, red, fancy, 1.00 doz bchs; No 1, 70-85 doz bchs; radishes, white, fancy, 1.00 doz bchs; No 1, 75-85 doz bchs. Rhubarb, outdoor, No 1, 60-75 doz bchs. Tomatoes, hothouse, No 1, 1.60-2.00 8 lb bskt. Turnip, No 1, 1.00-1.25 doz bchs. Squash, Italian, No 1, 3.00-3.25 ½ bu; squash, Italian, No 1, 1.00-1.50 pk bskt; squash, Summer, No 1, 3.00-3.25 ½ bu; squash, Summer, No 1, 1.00-1.50 pk bskt.

Lettuce and salad greens: Endive, No 1, 2.00-2.25 bu. Escarole, No 1, 2.00-2.25 bu. Lettuce, Butter, No 1, 1.50-2.00 bu; lettuce, head, No 1, 3.00-3.25 3 doz crate; lettuce, head, No 1, 1.00-1.25 bu; lettuce, leaf, No 1, 75-1.25 bu. Romaine, No 1, 1.00-1.25 bu.

Greens: Spinach, No 1, 75-1.25 bu. Cabbage, No 1, 75-1.00 bu. Collard, No 1, 75-1.00 bu. Mustard, No 1, 75-1.00 bu. Sorrel, No 1, 1.00-1.25 bu. Turnip, No 1, 75-1.00 bu.

DETROIT EGGS

DETROIT (AP)—Eggs, f. o. b. Detroit, cases included, federal-state grades:

Whites—Grade A, jumbo 48-48, weighted average 48½; large 42-43½, wtd. av. 43; medium 37-37½, wtd. av. 37; small 29, grade B, large 38.

Browns—Grade A, jumbo 45-47, wtd. av. 46½; large 41, medium 35½-36, wtd. av. 36; small 29, grade B, large 36, grade C, large 27; checks 26.

Comment: Market steady. Overall trading rather quiet. Supplies moderate and ample on all offerings.

CHICAGO BUTTER AND EGGS

CHICAGO (AP)—Butter steady; receipts 1,948,504; wholesale buying prices unchanged; 93 score AA 56.5; 92 A 56.5; 90 B 54; 89 C 48; cars 90 B 54.5; 89 C 49.

Eggs irregular; receipts 14,230; wholesale buying prices unchanged to 1 lower; U.S. large 35.5-36.5; U.S. mediums 31.5; U.S. standards 31; current receipts 28.5; dirties 27.5; checks 26.

Livestock

DETROIT LIVESTOCK

DETROIT (AP)—Here is the Detroit livestock report:

Hogs salable 225. Market not established, asking unevenly higher, most advance on heavy weights and sows.

Cattle salable 400. More than 50 per cent fresh receipts cows; general market active; steers and yearlings fully steady; cows strong at week's 50-75 cents higher levels; bulls and replacement cattle fully steady; high choice and prime fed steers absent; small lots choice fed steers 22.75-23.50; most sales utility and commercial steers and heifers 15.00-18.00; few sales cutter and low utility steers and heifers 12.00-14.00; bulk utility and commercial cows 11.50-14.00; latter price paid freely; canners and cutters mostly 10.00-12.00; few light greasy canners 9.50 down; utility and commercial bulls 14.00-16.00.

Calves salable 175. Market somewhat more active, fully steady; bulk mostly choice vealers 20.00-24.00; few high choice and prime 25.00; commercial and good mostly 14.00-19.00; cull and utility 5.00-13.00.

Sheep salable 50. Market nominally steady.

CHICAGO LIVESTOCK

CHICAGO (AP)—Salable hogs 6,500; general trade very active; unevenly 25 to fully 1.00 higher on butchers as well as sows; most sales 50-75 or more higher; choice 180-230 lb. butchers 24.75-25.25; 240-280 lb. 22.50-24.50; for a few choice No. 1 and 2's around 240 lb. 24.75-25.00; 290-325 lb. 21.25-22.25; choice sows 330-400 lb. 18.50-21.25; some choice lighter weights 325 lb. and less 21.50-22.00; sows 425-600 lb. 16.25-18.50; good clearance.

Salable cattle 11,000; calves 500; slaughter steers and heifers fairly active; steady to 50 higher; generally strong to 25 up; cows about steady; bulls 25-50 higher; vealers steady to 1.00 higher; high choice to prime steers 24.50-27.25; top 27.25 for two loads 1,210-1,325 lb.; good to average choice steers 20.50-24.25; a load 925 lb. commercial steers 17.75; choice and prime heifers 22.00-24.50; good to low choice 19.00-21.50; a few good light yearling heifers down to 18.00; a few commercial cows 13.75-15.00; utility cows 11.75-13.50; canners and cutters 10.00-12.00; utility and commercial bulls 14.50-17.00; good to prime vealers 15.00-19.00; cull to commercial 8.00-15.00.

Salable sheep 600; spring lambs steady to weak; old croppers 50 or more lower, slaughter sheep about steady; good to prime spring lambs 21.50-24.25 sparingly; most cull to low good 15.00-21.00; a deck around 100 lb. mostly choice No. 1 skin old crop shorn lambs and yearlings 17.50; few other mostly good old crop lambs and yearling 16.00-16.25; cull to mostly good slaughter ewes 4.50-5.50.

Poultry

DETROIT POULTRY

DETROIT (AP)—Prices paid per pound f. o. b. Detroit for No. 1 quality live poultry up to 10 a.m.

Heavy hens 18-20, light type 16-17; heavy broilers or fryers (3-4 lbs.), whites 25-26; gray crosses 25-28, Barred Rocks 28-29; capunettes (4-6 lbs.) 28-31; ducklings 32; heavy bregder ducks 19.

Comment: Market easy on hens. Supplies fully adequate. Demand light with good quality, five to six pound sizes preferred. Young stock about steady. Movement only fair with 3½ pound offerings moving best. Increased receipts of off grade fryers noted at four to five cent discounts. Ducks and turkeys moving slow.

CHICAGO POULTRY

CHICAGO (AP)—Live poultry barely steady to weak; receipts 755 coops; f. o. b. paying prices unchanged to ½ lower; heavy hens 18.5-19.5; light hens 15-16; fryers or broilers 24-28; old roosters 14.5-15; capunettes 26-27.

2-Car Collision Kills 4 Persons on U.S.-27

GRAYLING (UP) — A headon collision on slippery U.S.27 killed four persons south of here Tuesday.

Crawford County Sheriff Jack Papendick identified the victims as Mrs. Margaret Forjette, 60, and Lois Jean Van Landschoot, 14, both of Munising; James R. Smith, Allen Park, and Robert Schuelke, 28, Detroit.

Smith was a passenger in Schuelke's car. Mrs. Forjette and the girl were riding in a car driven by Leonard Burke, 50, Detroit. He was taken to Grayling's Mercy Hospital where doctors said he suffered a fractured skull and internal injuries.

Papendick said Schuelke was trying to pass another car three miles south of here when the vehicle skidded on wet pavement into the path of Burke's on-coming auto.

County Deaths

Mrs. Mary Graven

WALLED LAKE—Rosary will be recited for Mrs. Mary Graven, 78, of 473 Pontiac Trail at 8:30 p.m. Friday at the Richardson-Bird Funeral Home. Funeral service will be held at 10:30 a.m. Saturday at St. William Catholic Church, with burial in Holy Sepulchre Cemetery.

Mrs. Graven died this morning at her home.

Stock Market Trade Declines

NEW YORK (AP) — The stock market declined today, but in the early afternoon some signs of resistance appeared.

All areas of the list were lower with minor exceptions. The decline extended to between 1 and 2 points. In special situations, gains went beyond a point, but plus signs for the most part were small.

Trading was at a good pace and near yesterday's total of 2,100,000 shared when the market was mixed.

Tobaccos were steady. They were unusually hard hit yesterday following a report before the American Cancer Society on the relationship between cancer and heart disease and smoking.

The market opened mixed and continued that way through most of the morning. Then selling appeared in the steels, aircrafts, railroads and most motors. Also lower were the oils, electrical equipment issues, chemicals, distillers, radio-televisions, and utilities.

New York Stocks

Admiral	19 6	Kennecott	81 7
Air Reduc	26 2	Kimb Clk	65 2
Alleg L Stl	32	Kresge SS	33 2
Allied Ch	89	Kroger	43 4
Allied Strs	46	Lehn & F	17
Allis Chal	56 4	LOF Glass	53 7
Alum Ltd	59 4	Lib McN && L	9 3
Alum Co Am	82 6	Ligg & Mey	59 1
Am Airlin	13	Lockh Aire	32 8
Am Can	66 6	Loew's	14 6
Am Cyan	45 5	Lone S Cem	39 3
Am Gas & El	35 4	Mack Trucks	41 6
Am Loco	15 2	Marsh Field	28 6
Am M & Fdy	24	Martin Gl	23 7
Am N Gas	44 7	May D Str	31 7
Am Rad	18 1	Mead Cp	37
Am Seating	27 6	Mid Cont Pet	65 2
Am Smelt	36 2	Mid Stl Pd	31 2
Am Stl Fd	30 1	Monsan Ch	90 4
Am Tel & Tel	165 3	Mont Ward	65 1
Am Tob	86 4	Motor Pd	16 4
Anac Corp	37 3	Mot Wheel	23
Anac W & C	53	Motorola	39 2
Armour	9 6	Mueller Br	21 7
Atchison	109	Murray Cp	21 1
Atl Cst Line	111 4	Nat Biso	40
Atl Refin	32 7	Nat Cash R	79
Avoc Mfg	4 7	Nat Dairy	71
Bald Lima	9 3	Nat Lead	48 4
Balt & Ohio	23 4	Nat Stl	53 4
Bendix Av	78 4	Nat Thea	7
Bengnet	6	NY Central	21 5
Beth Stl	68	Nia M Pw	29 6
Boeing Airp	43	Norf && West	39 5
Bohn Alum	20 6	North Am Av	21 3
Bond Strs	13 5	Nor Pac	23 2
Borden	63 2	Nor Sta Pw	15 2
Borg Warn	83	Ohio Oil	63 6
Briggs Mfg	38 4	Packard	3 2
Brist My	21 4	Pan AmWAir	11 4
Budd Co	12 4	Param Pict	32 6
Burr Add	13	Parke Dav	31
Calum & H	9 2	Penney (JC)	87
Can Dry	13 5	Pa RR	16 2
Cdn Pac	26 2	Pepsi Cola	15 3
Capital Airl	9 5	Phelps D	35
Case J I	14 6	Philco	32 6
Cater Trac	34 5	Philip Mor	37 7
Celanese	19 5	Phill Pet	62
Ches & Ohio	34 3	Pills Mills	42 5
Chi & NW	11 5	Pit Plate Gl	53 3
Chrysler	61 6	Proct Gam	84 4
Cities Serv	100	Pullman	52 3
Climax Mo	47 2	Pure Oil	47 7
Cluett Pea	33 6	RKO Pic	8 3
Coca Cola	116 6	Radio Cp	28 4
Colg Palm	47 6	Rem Rand	17 6
Col Gas	14 3	Reo Motors	26 2
Con Edis	44	Repub Stl	58
Con OE	29 2	Rey Tob B	35 5
Consum Pw	44 2	St Joseph Lead	39
Con Pw pf 4½	109 2	Scovill Mf	27 4
Cont Can	68	Seab Al RR	55 6
Cont Mot	8 7	Sears Roeb	64 5
Cont Oil	67 6	Shell Oil	47 4
Corn Pd	78 4	Simmons	35 2
Cruc Stl	24	Sinclair Oil	41 6
Curtiss Wr	9 3	Socony Vac	43 4
Det Edis	32 1	Sou Pac	42 2
Doug Aire	69 4	Sou Ry	58 2
Dow Chem	40 8	Sparks W	4 3
DuPont	125 4	Sperry	59 4
Eagle Pich	21 5	Std Brand	32 6
East Air L	24 5	Std Oil Calif	60 7
Eastm Kod	59 6	Std Oil Ind	79 5
El Auto L	38 7	Std Oil NJ	88
El & Mus In	2 3	Std Oil Ohio	38 5
Emer Rad	10 3	Studebaker	19 2
Erie RR	15 3	Sutb Pap	43
Ex-Cell-O	71 2	Swift & Co	45 6
Gen Elec	44 2	Sylv El Pd	35 2
Gen Fds	72	Texas Co	69 4
Gen Mills	63 4	Tex G Sul	94 5
Gen Mot	71 1	Thomp Pd	66 3
Gen Tel	34 3	Timk R Bear	44 7
Gen T & Rub	33 7	Tran W Air	15 4
Gillette	57 5	Transamer	34 2
Goebel Br	7 2	Twent C Fox	19 4
Goodrich	91	Underwood	75
Goodyear	64 2	Un Carbide	82 2
Grah Paige	1 2	Un Pac	132
Gt No Ry Pf	57 4	Unit Air Lin	22 2
Gt West S	19 1	Unit Aire	63 7
Greyhound	11 7	United Cp	5 6
Gulf Oil	55 4	Unit Fruit	47 2
Holland F	13 2	U S Lines	15 6
Homestk	41 4	U S Rub	35 4
Hooker El	73 4	U S Smelt	48 6
Houd Hersh	14 7	U S Steel	49
Ill Cent	47 4	U S Tob	17 1
Inland Stl	59	Warn B Pic	15 3
Inspir Cop	25 4	W Va Pulp	31 5
Interlk Ir	14 7	West Un Tel	40 4
Int Harv	31 6	Westg A Brk	23 6
Int Nick	42 4	Westg El	70 2
Int Paper	70 7	White Mot	33 3
Int Tel & Tel	17 7	Woolworth	42 4
Johns Man	71 2	Yale & Tow	44
Kelsey Hay	20 3	Yngst Sh & T	43 4
		Clark Equip	43 4

STOCK AVERAGES

Compiled by The Associated Press

	30 Indust.	15 Rails	15 Util.	60 Stocks
Net change	+ .4	+ .3	+ .1	+ .3
Noon, today	171 1	94.4	60.2	126.3
Previous day	171 1	93 6	60.1	126.0
Week ago	170 1	93 8	60.1	125.8
Month ago	170.5	92.5	60.5	125.5
Year ago	137 6	86.6	51.1	106.6
1954 high	171 1	94 2	60.5	126.0
1954 low	143.9	77 8	55.4	108 0
1953 high	151.8	93 6	55.8	116 3
1953 low	130.2	73.5	50.5	99.5

DETROIT STOCKS

(Hornblower & Weeks)

Figures after decimal points are eighths

	High	Low	Noon
Baldwin Rubber*	12 7	13 2	
D & C Navigation*	12 6	13	
Gerity-Michigan*	2	2 4	
Kingston Products*	2 6	2 6	
Masco Screw	2 6	2 6	2 6
Midwest Abrasive*	5 5	6 2	
Rudy Mfg*	4 4	4 6	
Wayne Screw	1 3	1 3	1 3

*No sale; bid and asked.

Foreign Exchange

NEW YORK (AP)—Foreign exchange rates follow (Great Britain in dollars, others in cents):

Canadian dollar in New York open market 2 1-16 per cent premium or 102.06¼ U.S. cents, up 1-32 of a cent.

Europe: Great Britain (pound) $2.81⅝, unchanged; Great Britain 30 day futures 2.81 27-32, unchanged; Great Britain 60 day futures 2.81 13-16, unchanged; Great Britain 90 day futures 2.81 25-32, unchanged; Belgium (franc) 2.00 11-16, off .00 1-16 of a cent; France (franc) .28⅝ of a cent, unchanged; Germany (western) deutsche mark) 23.85, unchanged; Holland (guilder) 26.43½, unchanged; Italy (lira) .16¼ of a cent, unchanged; Portugal (escudo) 3.50, unchanged; Sweden (krona) 19.34, unchanged; Switzerland (franc) (free) 23.34½, unchanged; Denmark (krone) 14.50, unchanged.

Latin America: Argentina (free) 7.24, unchanged; Brazil (free) 1.85, unchanged; Mexico 8.02, unchanged; Venezuela (bolivar) 30.03, unchanged.

Far East: Hong Kong dollar 17.60, unchanged.



DONALD McLEAN

South Oakland Drive Co-Chairman Named

FERNDALE — Donald McLean, manager of Consumers Power Co. in Ferndale, has been appointed general co-chairman of the 1954 United Foundation Torch Drive in Southern Oakland County, according to Ralph E. Hunt, general chairman.

A resident of Pontiac, McLean has been with Consumers Power for eight years. He is serving his second term as secretary-treasurer of the Ferndale Board of Commerce.

While the campaign will not officially start until October, the work of establishing a campaign organization totaling some 3,315 volunteer workers is under way, Hunt said.

Steel Boss Eyes New Agreement

Union President Says Corporation's Proposal Is Unsatisfactory

PITTSBURGH (AP) — David J. McDonald, president of the CIO United Steelworkers, started out today to obtain in a week what hasn't been reached in more than a month — a new contract agreement with the basic steel industry.

A strike is possible at midnight next Wednesday when the present contract expires.

* * *

McDonald said yesterday that U.S. Steel Corp. has come up with a "completely unsatisfactory" new contract proposal.

Details of the proposal, or the union's exact demands, were not revealed.

However, the union's Wage Policy Committee promptly authorized McDonald and other international officers "to take whatever action they deem necessary."

* * *

There was no comment from big steel, or from the other basic steel industries whose contract talks have been at a standby basis while they waited to see what the leader would do.

Likewise there was no comment on resumption of negotiations.

McDonald indicated he would like to have day and night negotiating sessions, if necessary, to hammer out an agreement before the contract expires.

* * *

Sources close to some of the Wage Policy Committee members said McDonald stressed the importance of proceeding immediately with negotiations with other basic steel producers rather than sit by and see what U.S. Steel does. There was every indication, these sources said, that McDonald is hopeful that some other large producer might see eye to eye on the union's demands.

In Washington, some unidentified government officials said they expected the contract to be extended, if necessary, to avert a strike.

* * *

The union is seeking an unspecified wage boost and improved hospitalization and pension programs, a guaranteed annual wage and other contract changes.

The negotiations with big steel, which began in the middle of last month, recessed last Friday. Top officials of both sides reportedly met Monday night to make a last-ditch effort for an agreement to present to the union's Wage Policy Committee.

Ask for Gas Rehearing

DETROIT (AP) — The Phillips Petroleum Co. today notified the city of Detroit it has asked the U. S. Supreme Court for a rehearing on a May 15 ruling which gave the Federal Power Commission jurisdiction over gas produced and sold for interstate commerce. Phillips supplies the Michigan-Wisconsin Pipeline Co., which serves Detroit.

UM Approves of Fluoridation

Dr. Jay Favors Water Treatment for Dental Decay Prevention

ANN ARBOR — "In my opinion there is no scientific dispute over fluoridation. The opposition is confined to a very articulate but small group of non-professionals."

So says Dr. Philip Jay, professor of dentistry at the University of Michigan's School of Dentistry.

Yet, recognizing that widespread social change is slow and difficult to bring about, Dr. Jay sticks closely to his statistics and research.

When tallied up, what do the past 40 years of research on fluoridation amount to? Dr. Jay directed his attention to those questions which seem to puzzle the public the most. For example:

1. Isn't fluoride poisonous? No, replied Dr. Jay, not the dilute kind used in domestic water supplies.

2. Even though non-poisonous, isn't it bad to keep storing up the fluorides in the body? Not enough to worry about, replied Dr. Jay, for in addition to the 96 per cent naturally excreted from the body, the hot weather brings out even more in the form of perspiration.

3. What about those who suffer from kidney disease and are not able to excrete the chemical? There is no difference, says the doctor, between the death rates of kidney sufferers in or out of a fluoride water community.

4. Is tooth discoloration the price one pays for fluoride protection, and if so, isn't it too high a price to pay? There needn't be discoloration, replied Dr. Jay, if the mount of fluoride is kept at constant and low level of concentration.

Even more specifically, Dr. Jay allays certain anxieties about fluorine. Your bones don't get brittle because of it; studies show that there is no increase in cancer in areas using it; and while fluorine does not stop dental decay, it does slow it up — significantly.

Used Car Sales Up One Pct. Over 1953

Registering a one per cent increase over the 1953 January-June sales period, current used car sales are threatening last year's 4,100,000-unit record, states Ward's Automotive Reports.

"By the end of May, cumulative 1954 used car sales led 1953 by a narrow but impressive one per cent margin," the industry paper declares.

The daily national rate of used car sales by new car dealers has been on the rise since January, the paper says. In the April-May period, these sales exceeded those of a year ago.

Importance of the one per cent used car sales boost is emphasized by an eight per cent decline in new car sales compared to 1953, Ward's says.

3 Injured in Crash of Auto and Truck

Three persons were injured this morning when a Troy Township woman was unable to stop her car at John R and 15 Mile Rds. and ran into a pickup truck, according to Troy Township Police.

Mrs. Ila Spear, 43, of 1775 E. Maple told Police Chief David Gratopp that her brakes failed when she tried to stop at John R. In trying to avoid a gravel truck her car collided with a pickup truck driven by Alvin J. Rouse, 34, of 2723 Frankson, Rochester.

Mrs. Spear suffered arm and back injuries. Her husband, Orland, 45, sustained jaw and head injuries and Rouse received side and arm injuries. All were taken to St. Joseph Mercy Hospital for treatment and observation.

Purse Stolen From Car

BIRMINGHAM — Mrs. John K. Cafe of 767 Chapin St., reported to police the theft of her purse containing $8 yesterday. She said it was taken from her car which was parked at Springdale Park.

Will Fill Post Soon

CHEYENNE, Wyo. (AP)—Republican Gov. C. J. Rogers says he will appoint a U.S. senator to fill the unexpired term of the late Sen. Lester C. Hunt (D-Wyo) by the end of the week.

Lodge Calendar

Special communictaion of Roosevelt Lodge No. 510 F. & A. M., 22 State St., Thursday, June 24th, at 7:30 p. m. M. M. degree. Raymond Kneisel, W. M. —Adv.

News in Brief

Russell Hallenbeck, 41 of Lincoln Park, was fined $75 and $25 costs by W. Bloomfield Township Justice Elmer C. Dieterle yesterday after pleading guilty to drunk driving.

James R. Howard, 36, of 26609 Barrington, Royal Oak, pleaded guilty yesterday to drunk driving before Addison Township Justice Edward Gilliam and was sentenced to 10 days in Oakland County Jail and fined $75 and $25 costs. If Howard does not pay his fine and costs he will serve 30 days in jail.

We sell air conditionrs. Hampton Electric, 825 W. Huron. Adv.

Rummage sale, First Presbyterian Church, June 25, 7 p. m. Adv.

Diamond Rings, 20% off. Georges-Newports, Jewelry Dept. —Adv.

If your friend's in jail and needs bail, Ph. FE 5-5201. C. A. Mitchell, or Ph. MA 5-4031, Guy Carter.

Osmun's Town & Country, Tel-Huron Shopping Center, Pontiac's finest store for gentlemen who prefer the finer things. Open every night 'til 9 p. m. Plenty of free parking. —Adv.

F.D.R.'s Name Is Removed

Reference to Former President Is Dropped From VA Release

WASHINGTON (AP) — A friendly reference to the late Franklin D. Roosevelt was deleted from a government news release this week after some Republicans raised anguished cries.

It happened when the Veterans Administration issued a statement taking note of the 10th anniversary of the GI Bill of Rights.

The release, as it first appeared, read this way:

"The law, signed by President Franklin D. Roosevelt on June 22, 1944, contained three major benefits . . . On signing the GI Bill in 1944, the President said . . ."

A second installment shortly appeared, reading this way:

"The bill, signed into law June 22, 1944, contained three major benefits . . . On signing the GI Bill in 1944, the White House said . . ."

Gone was any reference to the World War II Democratic President.

* * *

"Unbelievable pettifoggery," Sen. Hill (D-Ala) commented today. "It shows that many people fear the mighty Franklin Roosevelt."

Sen. Douglas (D-Ill) said: "Evidently the propaganda agencies of the Republican party are bent on rewriting history . . ."

A VA official, questioned about the change in the release said the first batch put out numbered about 3,500. When they were distributed, he said, some GOP congressmen he did not name lodged "protests" that the GI Bill of Rights was nonpartisan legislation. They objected to any mention of Roosevelt's name, the VA official added.

A second batch containing no mention of the late President, was then run off.

The official said the original release was "not rescinded or recalled" but that when it became apparent more copies would be needed "we decided Roosevelt's name didn't add to or detract from the news value" of the statement.

* * *

"We had a number of protests that the GI Bill was national legislation, passed without regard to political lines," he said. "We took these protests into consideration."

The official, asking not to be named, said he had no indication that anybody in the White House objected to the original language.

"I'm pretty positive we didn't hear from them," he said.

Bell Laboratories Present a Sun-Powered Battery

DETROIT (AP)— Bell laboratories Tuesday demonstrated a new sun-powered battery to newsmen and Michigan Bell Telephone Co. employes. The battery developed enough power to run a pocket-sized radio.

The battery uses silicon crystals in which are embedded atoms of boron and arsenic. The sun's rays start a leapfrog action of electrons along the strips, giving electric power at the end of the strip. The strips do not wear out.

Spark Starts $50,000 Blaze

Former Lincoln Plant Burns; Fire Equipment Jams Traffic

DETROIT (UP) — A spark from an acetylene torch was blamed today for a $50,000 five-alarm fire which roared through a section of the "Old Lincoln Plant" on Detroit's west side.

Ford Motor Co. officials said the fire started late Tuesday as workmen were dismantling machinery on the third floor of plant No. 2, located behind the Lincoln-Mercury division general offices.

The Lincoln Plant stopped car production 1½ years ago when assembly operations were shifted to a new plant at Wayne. The old plant since has been used mainly for storage.

The blaze sent up a heavy column of black smoke, which rolled through the plant and into the adjoining offices. More than 300 office workers were forced to leave their jobs.

Twenty-six pieces of fire-fighting equipment were moved into the area, causing a rush-hour traffic jam in the vicinity of West Warren and Livernois. Firemen confined the flames to a limited area.

Two firemen, Edwin Rooks, 35, and Joseph Palarito, 37, suffered minor injuries while fighting the blaze.

Companies Approve Exchange of Stock

NEW YORK (AP)— A share-for-share exchange of stock, by which Penn-Texas Corp. acquires the properties and business of Industrial Brownhoist Corp., was voted yesterday by the boards of directors of the two firms.

L. D. Silberstein, board chairman of both companies, in making the announcement, said Industrial Brownhoist would continue its operations and business at its two plants, at Bay City, Mich., and at Elyria, Ohio. Silberstein said a meeting of Brownhoist stockholders has been called for July 7 in New York City for the purpose of ratifying the exchange proposal.

Business Briefs

Sales of Hudson cars during the first 10 days of June showed an increase of 35 per cent over the preceding May period, N. K. VanDerzee, Hudson vice president of sales, reported today.

Buick has delivered its 2,000th Wright J-65 jet engine to the Air Force, Ivan L. Wiles, general manager of Buick and vice president and director of General Motors, reported today in Flint.

Briggs Manufacturing Co. directors declared a 25-cent dividend Tuesday, payable Aug. 2 to stockholders of record at the close of business July 16.

North Central Airlines carried 22,384 passengers on its system last month for a total of 3,745,711 revenue passenger miles, setting a new high in May passenger traffic. This is an increase of 26 per cent over May a year ago and 13 per cent over last April, reports H. N. Carr, airline president. April passenger traffic showed a 13 per cent increase over March.

Blow by Car Is Fatal

DETROIT (UP) — Mrs. Anna Weiss, 63, Detroit, died at the Redford branch of Receiving hospital Tuesday night about two hours after she was struck by a car in Redford township.

Home Economist Plays Hostess at Luncheon

LAKE ORION — Detroit Home economist Jane Payne was hostess at a luncheon sponsored by the Fireside Circle of the Lake Orion Methodist Church WSCS in the church house Monday.

Mrs. Payne Downer was chairman of the event, which was attended by 70 women.

Terry Youth Drowns in Myers Lake Swim

FLINT (UP) — Robert F. Kowalik, 20 of Terry, drowned Tuesday night while swimming with a group of teen-aged companions in Myers Lake about 20 miles southeast of here.

The companions told Genessee County Sheriff's Deputies they and Kowalik all swam out from shore but Kowalik failed to make it back. His body was recovered in 10 feet of water. Efforts to revive him by artificial respiration failed.

PUBLIC SALE

1948 Pontiac Coupe. Motor No. P8PR 33489. Sale to be held 1:30 p.m. June 23, 1954 at Will's Service Station R. No 4, Milford, Michigan.

June 22, 23, 24, '54

NOTICE OF REGISTRATION
of
OAKLAND COUNTY, MICHIGAN

A special election having been called to be held in all the voting precincts in the County of Oakland, State of Michigan, on the 3rd day of August, 1954.

Therefore, notice is hereby given, that any qualified elector of the City of Pontiac who is not already registered upon the registration books of said City of Pontiac may register at the City Hall on Tuesday, the 6th day of July 1954, from 8:00 o'clock a.m. to 5:00 o'clock p.m. Eastern Standard Time.

Notice is further given, that such registrations will be received at the City Clerk's Office in the City Hall on any day except Sunday or legal holiday from 8:30 o'clock a.m. to 5 o'clock p.m. of any regular working day, and on Saturday, from 8:30 o'clock a.m. to 12:00 noon, Eastern Standard Time, previous to said 6th day of July.

Dated: June 21, 1954

ADA R. EVANS,
City Clerk
June 23 24 '54

NOTICE OF SALE
$550,000
SCHOOL DISTRICT NO. 10
FRACTIONAL OF THE TOWNSHIPS OF AVON, PONTIAC, TROY AND BLOOMFIELD, OAKLAND COUNTY, MICHIGAN
SCHOOL DISTRICT BONDS

Sealed bids for the purchase of School District Bonds to be issued by School District No. 10, Fractional, of the Townships of Avon, Pontiac, Troy and Bloomfield, Oakland County, Michigan, of the par value of $550,000 will be received by the undersigned, at the office of the Board of Education, in Auburn Heights, Michigan, until 8:00 o'clock p.m., Eastern Standard Time, on Wednesday, the 7th day of July, 1954, at which time and place said bids will be publicly opened and read.

Said bonds will be dated July 1, 1954, will be coupon bonds in the denomination of $1,000 each, will be numbered consecutively in the direct order of their maturities from 1 to 550, both inclusive, and will bear interest from their date at a rate or rates not exceeding 4% per annum, payable on November 1, 1954, and thereafter semi-annually upon which it is submitted, expressed in multiples of ¼ of 1%. The interest rate for each coupon period on any one bond shall be at one rate only. Accrued interest to date of delivery of such bonds must be paid by the purchaser at the time of delivery.

Said bonds will mature serially on the 1st day of May in each year as follows: $15,000 in the year 1957, $30,000 in each year from 1958 to 1960, $35,000 in each year from 1961 to 1964, $40,000 in each year from 1965 to 1966, and $45,000 in each year from 1967 to 1971, all years inclusive. Bonds Nos. 76 to 550, both inclusive, maturing in the years 1960 to 1971, both inclusive, are subject to redemption by the school district prior to maturity, in inverse numerical order, on any one or more interest payment dates on and after May 1, 1959 at par and accrued interest plus a premium on each bond in accordance with the following schedule:

$30 if called to be redeemed on or after May 1, 1959 but prior to May 1, 1961
$25 if called to be redeemed on or after May 1, 1961 but prior to May 1, 1963
$20 if called to be redeemed on or after May 1, 1963 but prior to May 1, 1965
$15 if called to be redeemed on or after May 1, 1965 but prior to May 1, 1967
$10 if called to be redeemed on or after May 1, 1967.

Notice of redemption shall be published not less than 30 days prior to the date fixed for redemption, at least once in a newspaper or publication circulated in the City of Detroit, Michigan, which carries as a part of its regular service notices of the sale of municipal bonds. The remaining bonds will not be subject to redemption prior to maturity. Both principal and interest will be payable at such bank or trust company in the State of Michigan as shall be designated by the original purchaser of the bonds.

The bonds are to be issued for the purpose of defraying the cost of erecting and furnishing a new Junior High School building and an addition to the Elmwood Elementary School building in said school district and acquiring a site for said new Junior High School building in said school district, and will be the general obligations of the school district which is authorized and required by law to levy upon all the taxable property therein such ad valorem taxes as may be necessary to pay said bonds and the interest thereon subject to such limitations upon the said taxing power as may result from the provisions of Section 21 of Article X of the Michigan Constitution and the Michigan Property Tax Limitation Act. The electors of said school district at an election held on May 10, 1954 increased the tax limitation by 4 mills for the years 1954 and 1955, 8 mills for the year 1956 and 12 mills for the years 1957 to 1973, both inclusive, for the payment of principal and interest on said bonds and the establishment of a reserve therefor.

For the purpose of awarding the bonds, the interest cost of each bond will be computed by determining, at the rate or rates specified therein, the total dollar value of all interest on the bonds from August 1, 1954 to their respective maturities and deducting therefrom any premium. The bonds will be awarded to the bidder whose bid on the above computation produces the lowest cost to the school district. No proposal for the purchase of less than all of the bonds or at a price less than their par value will be considered.

A certified or cashier's check in the amount of $11,000 drawn upon an incorporated bank or trust company and payable to the order of the Treasurer of the school district must accompany each bid as a guarantee of good faith on the part of the bidder, to be forfeited as liquidated damages if such bid be accepted and the bidder fails to take up and pay for the bonds. No interest shall be allowed on the good faith checks and checks of the unsuccessful bidders will be promptly returned to each bidder's representative or by registered mail.

Bids shall be conditioned upon the unqualified opinion of Berry, Stevens & Moorman, attorneys, Detroit, Michigan, approving the legality of the bonds. The cost of said legal opinion and of the printing of the bonds will be paid by the school district. Bonds will be delivered at Detroit, Michigan.

The right is reserved to reject any or all bids.

Envelopes containing the bids should be plainly marked "Proposal for Bonds."

EDWARD I. TURNER,
Secretary of the Board
of Education

Dated: June 16, 1954
June 23, 1954

Death Notices

EMBERLEY, JUNE 21, 1954, FLORence E., Flint, Michigan, age 68, beloved wife of John A. Emberley, dear sister of Mrs. Edith Francis, Mrs. Cora Neehan, Mrs. Lulu Thompson, Mrs. Ella Cronkright, Floyd, Francis and Carlton Hatch. Funeral will be held Thursday, June 24, at 3:30 p.m. from the Reigles Funeral Home, 2417 S. Saginaw, Flint, Michigan, with Interment at Gracelawn Cemetery, Flint, Michigan.

GRAY, MOFFAT A., JUNE 22, 1954, 890 Lake Angelus Shores, Pontiac, husband of Bertha P. Gray; father of Nancy P. and David M. Gray; son of Mrs. David M. Gray, brother of Mrs. Robert Drysdale and Alan S. Gray. Funeral service at Bell Chapel, William R. Hamilton Co., 820 E. Maple, Birmingham, Mich., Thursday, at 11 a.m. Instead of flowers memorial tributes may be sent to the American Cancer Society, 4811 John R, Detroit, Michigan.

GRAVEN, JUNE 23, 1954, MARY, 473 Pontiac Trail, Walled Lake, Mich., age 78, dear mother of Miss Margaret Graven, John A. Graven, Rev. Fr. Lawrence Graven; dear sister of Rose McCormick. Funeral will be held Saturday, June 26, at St. Williams' Catholic Church at 10:30 a.m. with Rev. Fr. L. Graven officiating. Interment at Holy Sepulchre Cemetery. Recitation of the Rosary will be held Friday evening at 8:30 p.m. at the Richardson-Bird Funeral Home, Walled Lake, Michigan. Mrs. Graven will lie in state at the Richardson-Bird Funeral Home, Walled Lake, Michigan.

Card of Thanks 1

WE WISH TO EXPRESS OUR heart felt thanks to the many friends and neighbors for their acts of kindness, expressions and sympathy and the beautiful flowers in our recent bereavement. Also to express to the members of the Ordeon Estera Star and F. & A. M. that their services were deeply appreciated. We especially wish to thank Rev. P. Deyarmond for his comforting message, the pall bearers and C. F. Sherman Funeral Home for their courteous service. — Mrs. Clara Sadler and daughter, Mrs. Allyn Burt and Margery Elery Sadler, Mr. and Mrs. Bert Auten, Mr. and Mrs. Joseph Sadler, Mr. and Mrs. Frank Mynheir, Mr. & Mrs. Ernest Sadler.

In Memoriam 2

IN LOVING MEMORY OF OUR loving son, brother and uncle Homer Mclusky who passed away 2 years ago June 23, 1952

'Oh, what heartache never will be forgotten

But Homer dear I know you are asleep in Jesus' right hand

Oh how we miss you, no tongue can ever tell

Sadly missed by Mother, sister, brother, nieces and nephew

Flowers 3

SCHAFER'S FLOWERS
23 AUBURN FE 3-3173

Funeral Directors 4

Donelson-Johns
FUNERAL HOME
"DESIGNED FOR FUNERALS"

Voorhees-Siple
FUNERAL HOME
Ambulance Service, Plane or Motor
FE 2-8378

Cemetery Lots 5

PERRY MOUNT PARK CEMEtery lots 6 graves. Section one. Phone FE 5-8835.

WHITE CHAPEL: CHOICE LOCAtion, 6 graves, $280; 3 graves $150. LI 3-2167

The Pontiac Press FOR WANT ADS
DIAL FE 2-8181
From 8 a.m. to 5 p.m.

All errors should be reported immediately. The Press assumes no responsibility for errors other than to cancel the charges for that portion of the first insertion of the advertisement which has been rendered valueless through the error. When cancellations are made be sure to get your "kill numbers." No adjustments will be given without it.

Closing time for advertisements containing type sizes larger than regular agate type is 12 o'clock noon the day previous to publication.

Transient Want Ads may be canceled up to 9:30 the day of publication.

CASH WANT AD RATES
Lines 1 Day 3 Days 6 Days

2	$1.25	$1.68	$2.52
4	1.60	3.12	4.56
6	2.00	3.60	6.00
8	2.40	4.12	6.48
7	2.80	5.04	7.56
8	3.20	5.75	8.64
9	3.60	6.48	9.72

Birmingham Office
Ph. MIdwest 4-0844
379 Hamilton

BOX REPLIES
At 10 a.m. today there were replies at the Press office in the following boxes:
4, 8, 11, 16, 18, 57, 58, 66, 67, 68, 69, 81, 89, 96.

Help Wanted Male 6

Automobile Salesmen

Young men over 21 to sell Lincoln and Mercury cars. Experience helpful but not essential. We will train you, furnish leads and help you close your deals. Earn while learning a fine profession. See Fred Foster in person at

CENTRAL LINCOLN-MERCURY
40 West Pike St.
Pontiac, Mich.

A BILLION DOLLAR LIFE INSURance Co. is enlarging its operation in the Pontiac area. Three very unusual opportunities of a long range professional career. Five year training program. Salary arrangement. Our men know of this advertisement. Replies confidential. Write or call O. F. LaBarge, 866 West Huron Avenue, Pontiac, Mich. FE 2-1453.

ATTENTION
14 YEAR OLD
BOYS

You can have a steady income and gain valuable experience through operating a business of your own.

If you live in Pontiac or a nearby community and want to have a year-round income while learning the fundamentals of business ...

Apply Today!

come to the circulation department of the Pontiac Press and file YOUR application for a route.

BOOKKEEPER ACCOUNTant, offic manager wishes position in Pontiac or vicinity. 20 years experience in various businesses. Best of references. Can travel if necessary. Box 15, Pontiac Press.

BRICKLAYER EXPERIENCE REquired. MI 4-6690.

BARBER MIDDLE AGED PREferred 5 room modern apt available. 1641 J. Auburn, Rochester.

WANTED: CARPENTERS. MUST be union. Ed. 3-4520.

CARPENTER GARAGES RE modeling, repairing. FE 7-0274.

CREDIT AND COLLECTION MAN. Credit chain good salary. Apply People's Credit Clothing, 8 N. Saginaw.

CARPENTER EXPERIENCE REquired, MI 4-6660.

NO BOTHERATION WHEN YOU solve everyday problems the simple Want Ad way! Phone FE 2-8181 for an ad-writer.

Help Wanted Male 6

CARPENTERS
Good Deal!
CALL CURLY
FE 5-4438

CARPENTERS WANTED. UNION job. First class men only. FE 2-7986 after 6 p.m.

EXPERIENCED PLUMBERS. 3109 W. Huron. FE 5-9561.

EXPERIENCED WASHING MAchine repair man. Steady work, good pay, vacation with pay, no drinkers. Must furnish references. Reply box 65, Pontiac Press.

EXPERIENCED REFRIGERATION and air conditioning man, good working conditions. All inquires held confidential. Write Pontiac Press, Box 68.

EXPERIENCED SINGLE MAN ON farm by month. Carl Dobat, 2460 Dutton Rd., Rochester.

EARN $10,000 TO $18,000 FIRST year. We have men with only 1 month experience earning $1000 per mo. Production bonus and profit sharing plan. Unlimited opportunities for men with good work habits. Apply 9513 Elizabeth Lake Rd. 9 A.M. to 2 P.M., see F. Clark.

FIRST CLASS PAINTER. PLENTY of work. Pontiac Auto Body Service, 245 S. Blvd. E.

2 MEN WANTED
To train in the heating and air-conditioning business. Good income while you train. Apply in person 78 N. Paddock St.

EXPERIENCED POULTRYMAN. Married. Modern home furnished. Good wages, year around work. Give references. Box 13, Pontiac Press.

FOUR TOP NOTCH REAL ESTATE salesmen needed, right now! This is an opportunity plus. Call FE 4-2252 for appt.

HANDY MAN FOR GEN. AND handy work. Middle - aged man preferred. Write only. Hotel Auburn, 466 Auburn Ave.

LOOK MEN!
A salaried position, year around. No lay offs. Paid vacations, hospital and life insurance benefits. Retirement benefits; no experience necessary. We will train you for the job. A chance to advance to manager of one of our other stores. Apply Mr. Brown, Singer Sewing Machine Co., 102 N. Saginaw.

MEN WANTED
See our AD under "instructions"

MEAT CUTTER MUST BE REliable, state experience and wages expected. Good opportunity for right man. Box 10, Pontiac Press.

NIGHT PORTER
To live in premises. Morey's Golf & Riding Club, 2280 Union Lake Rd., off Commerce Rd.

PRESSER FOR QUALITY PLANT. Steady job. Good working conditions. FE 5-7720 after 5 p.m.

RELIABLE POSITION IN VACuum cleaner dep't. of leading appliance store with old established Co. Both service & sales. Apply in person

THE HOOVER CO.
17-19 Water St.

SALESMAN LIVING IN OR NEAR Pontiac. Excellent opportunity to represent a leading manufacturer and jobber calling on drive-ins and ice cream manufacturers. Our employees know of this ad. Write Box 172, Royal Oak, Mich.

SEVERAL MEN WITH CARS. Make $100 to $150 weekly. No night work. No route work. No investment required. See Mr. Jay Aten, Wednesday only, 3-5 or 7-9 p.m. Waldron Hotel.

SALESMAN
With sales experience to list and sell real estate all. FE 4-5443. LAWRENCE W. GAYLORD, 136 E. Pike St.

SINGLE MAN ON FARM. 3085 N. Rochester Rd.

SALESMEN WANTED FOR LONG established real estate firm. Main requirements honesty and ambition. Give qualifications and phone number. Write Box 20, Pontiac Press.

SALESMEN
To call on Radio and TV dealers. Knowledge of electronics parts essential. Hi-Park Distributors, 29 Auburn.

TRAVELING SALESMEN WANTED BETWEEN THE AGES OF 25 AND 50
Traveling representatives or salesmen wanted for largest water tank repair company in the United States with over 34 years experience. Qualifications are strict on company policy and method: willing and able to sell the company and yourself, also furnish a late model car. Willing to work 5 days a week and be away from home 4 nights a week. Three days training period required. Straight commission and gasoline and oil furnished. No other expenses paid. The average salesman's earnings is $10,000 a year or more. Only experience required is being a Salesman. Protected territory. Write for application.

Dixie Tank and Bridge Company
Post Office Box 14
Memphis 1, Tennessee

NEED A BETTER JOB?
Would you consider $483 per month with advancement? I need 3 men in Oakland County, those interested in permanent employment only write P. O. Box 2027 Pontiac, Mich.

Tangible—Intangible
$150 WEEKLY

With an opportunity for advancement. We have just added a revolutionary product to our line. Ages 30 to 55. Car necessary. Complete training, some leads. Commissions paid at once. No draw, advance or salary. Call FE 5-3771 for appointment.

WOOL PRESSER MUST BE experienced. Steady work, top wages. Apply to Mr. McPeters, Pontiac Laundry, 340 S. Telegraph.

WATER SOFTENER SALESMEN. New Revolutionary. Completely automatic plus conversion unit for manual softener. 138 N. Telegraph Rd.

WANTED: BARBER WITH OWN equipment. Hotel Roosevelt.

WANTED FORD SALESMAN. Dave Dawson, Inc., Ford Sales and Service, Lake Orion, Mich. MY 2-2641.

WANTED
Aggressive young man to sell. Experience not needed. We will train. Many employe benefits including discount, group insurance, Blue Cross, illness benefits, profit sharing and vacations with pay. Car necessary. Apply between 9:30 a.m. and 1 p.m.

Sears, Roebuck & Co.
154 N. SAGINAW

Help Wanted Female 7

BEAUTY OPERATOR. STEADY or part time. Parisian Beauty Shop, 7 W. Lawrence.

BEAUTY OPERATOR
$70 to start, good hours, steady. Andre Beauty Salon, FE 5-4490.

DEMONSTRATOR EXPERIENCED party plan for district manager position capable of recruiting and training women to sell beautiful gift line of over 60 solid copper items, including tea sets, candy dishes, hostess trays, hanging baskets, etc. Exceptional earnings in Everwrite, commissions, training fees and bonus. No deliveries or collections. E. T. Doty, Coppercraft Guild, Taunton, Massachusetts.

Help Wanted Female 7

BEAUTY OPERATOR. MUST BE experienced, good working conditions. Call FE 5-8476 or FE 4-3709.

CASHIER FOR SUPER MARKET. Must be 18 or older. Write Pontiac Press, Box 110.

CASHIER FOR PARKING LOT part time, 18 or over. Apply 59 Wayne, 3 to 4 P.M.

EXPERIENCED DINING ROOM waitresses. MI 4-9613.

EXPERIENCED SEWING MAchine operators. M. Parrish Mfg. Co., 1777 Pontiac Trail, Walled Lake, Mich. Phone MA 4-1193.

Experienced Waitress

APPLY IN PERSON. GEORGE'S Sandwich Shop, 1018 Joslyn.

EXPERIENCED MANICURIST, 80 per cent commission. Midwest 6-434.

GIRL OVER 18 FOR DRUGSTORE evenings till 9 and Sundays. 7617 Highland Rd.

LADY TO WORK IN DRY CLEANing plant. Steady job with a future. Leslie's Custom Cleaners, Franklin Village, Mich.

MATURE PERSONABLE WOMAN wanted for receptionist-typist position in physician's office. Write Pontiac Press Box 69.

MAJESTIC DINER
Needs experienced night waitress, 10 p.m. to 6 a.m. shift. Transportation provided. See Larry, or call FE 7-7143 after 3 p.m.

MIDDLEAGED LADY BETWEEN 40 and 45 to help do housework in the Danish Old Peoples' Home. Must stay nights. 2566 Pontiac Rd. OL 2-0311.

REAL ESTATE SALESLADY full time. Must be experienced. THELMA ELWOOD, REALTOR. FE 5-1284.

SWITCHBOARD RECEPTIONIST
Applicants should be of neat and attractive appearance and able to type. Benefits include fully-paid life and hospitalization insurance, if you would like a steady job in pleasant surroundings with no Saturday work, apply in person Monday through Friday.

Pontiac Varnish Co.
30 Brush St. FE 4-3521

30 Brush St. FE 4-3521

SEAMSTRESS EXPERIENCED IN dry cleaning plant. FE 2-0304.

WOMEN WITH 2 OR MORE AFternoons or evenings free to hold dress and lingerie parties. Paid every day. No experience necessary. OR-3-7148.

WOMAN WHO ENJOYS MEETING people to spend a few hours a day explaining a service which is available through us and that many people are interested in knowing about. No selling required. Will pay $1.25 per hour to the right person for this pleasant work. Call at 27 S. Saginaw St., Pontiac.

WAITRESS MUST BE EXPERIenced in bar food. Full time. FE 5-8060.

WOMAN TO CARE FOR HOUSE and 2 children. Live in. FE 7-0770 mornings.

WANTED EXPERIENCED NIGHT cook. Part time. Morey's Golf Club, 2280 Union Lake Road off Commerce Rd.

WANTED BEAUTY OPERATOR. Call OA 8-3681.

WANTED EXPERIENCED WAITresses. Apply in person only after 5:00 p.m. Ad Mill Tavern, 5838 Dixie Hwy., Waterford. No phone calls.

WANTED COLORED TO DO IRONing in my home, transportation provided. FE 5-5586 after 5 p.m.

Help Wanted 8

FULL TIME REAL ESTATE salesman for general real estate. William A. Kennedy Realtor, 3097 W. Huron. FE 5-5841.

STRAWBERRY PICKERS WANTed. Pick for yourself or for me. Al Johnson's northwest corner, Seymour Lake and Sashabaw.

SELL OVER PHONE EXPERIence not necessary. Can show you how in 20 minutes. Be your own boss. Work hours you want. Phone and desk space provided. If over 21, age no barrier. Call Mr. Armstrong, 10 a.m. to 9 p.m., FE 8-0801.

WANTED, SEVERAL GOOD agents. Real Estate, P. W. Dinan & Sons, 66 W. Huron.

Instructions 9

ACCORDIONS LOANED FREE TO beginners. Lessons given at your home. Accordions also sold, all sizes at factory prices. OR 3-9466.

MEN WANTED
Earn while you learn these big pay trades:
MACHINISTS — TOOL & DIE MAKERS - DRAFTSMEN - TOOL DESIGNERS
You can qualify if you are ambitious, mechanically inclined, with at least an 8th grade education. No previous experience necessary.
APPROVED FOR KOREAN VETERANS
See C. W. Harper at Hotel Pontiac Thursday, June 24th, 1 to 8 p.m. or Friday, June 25th, 1 to 8 p.m. Korean Veterans please bring separation report.

Work Wanted Male 10

A-1 CARPENTRY AND TILE work. Call FE 5-8954.

A-1 SEPTIC TANK WORK, HOUSE washing, any work, house-painting. FE 5-7681.

BOY 16 WANTS ANY KIND OF work. FE 5-7103.

BASEMENT DIGGING AND ALSO basements dug under houses. Back filling, dirt in quantities, and bulldozing. FE 2-5210.

BLOCK LAYING, BRICK, STONE, cement work. FE 3-3407.

CARPENTER WORK, NEW OR repair. FE 5-2841 or FE 4-0906.

CARPENTER CABINET, REMODeling and siding. D. M. Wright, 4-0720.

CARPENTER COLORED WOULD like to help parties build their own home. FE 5-7008.

CARPENTER WORK WANTED. Part time only. OR 3-2276.

CARPENTER A-1 UNION MEN only. Call after 6 P.M. FE 4-0076.

CARPENTER AND CABINET work. New or repair. Available now. Reasonable. FE 2-7661.

CARPENTER WORK WANTED new and repair. FE 4-4210.

CABINET WORK GARAGE BUILDing, remodeling. Call after 6 p.m. FE 2-6294.

CABINET MAKER AND CARPENter, Kitchen a specialty. FE 2-2932.

EXPERIENCED GAS STATION cars, driving or farm. FE 4-9837.

HAND DIGGING, LAWN WORK, large grass, weed, bush cutting, dirt work on tile. Rubbish hauled. FE 5-3284.

LANDSCAPING, WK. ENDS. FE 2-3912.

LIGHT HAULING, IMMEDIATE service. FE 5-7972.

MAN DESIRES LAWN CUTTING with power mower. Call FE 5-2688.

MAN AND WIFE WITH 2 CHILdren would like job on farm and living quarters. Experienced farm hand. Call at 232 E. Blvd. S. Phone FE 2-1663.

MAN WANTS PART OR FULL time work. No car. FE 2-9278.

ODD JOBS, CARPENTRY OR whatever, by 2 men. OL 2-0741.

PLUMBING WORK WTD., REAsonable. FE 5-1016.

PLASTERING NO JOB TOO small. FE 7-6137.

WTD: PART TIME LANDSCAPing. Six years experience. References. OR 3-8164.

WTD: POSITION OF NIGHT OR day watchman. 16 years experience as deputy sheriff. References. FE 2-7503 after 4.

YOUNG MAN WANTS JOB PAINTing wall washing or any odd jobs. EM 3-2422.

YOUNG COUPLE WANT WORK ON farm, call Ortonville 3-6F4.

Work Wtd. Female 11

ANY KIND OF DAY WORK EXcept office work. FE 2-9367.

BABY SITTING JOBS WANTED by high school girl afternoons or evenings. Reliable, experienced. FE 2-0994.

BABY SITTING AND DISH WASHing. FE 5-7681.

EXECUTIVE SECRETARY WANTS work. Full or part-time. FE 4-3229.

COMP. AND TYPING, FULL OR part time. OR 3-4186.

COLORED GIRL WISHES ANY kind of work. FE 4-4906.

CURTAINS WASHED AND stretched and also washings. Reasonable. Experienced. FE 2-6104.

EXECUTIVE SECRETARY WANTS work. Full or part-time. FE 4-3229.

GIRL WANTS BABYSITTING AND housework. FE 4-1270.

GIRL, 18, WISHES WAITRESS work. Night time only. FE 2-1922.

HIGHSCHOOL GIRL WANTS SUMmer job babysitting. MElrose 7-7323.

HOUSECLEANING $6 A DAY. ALSO ironings done in my home. FE 5-8456.

IRONINGS WANTED CAREfully done. References. FE 4-3933.

IRONINGS DONE IN MY HOME. Prefer Wednesday. FE 2-1878.

IRONINGS DONE IN MY HOME. $3.00 a bushel. FE 5-7119.

HIGH SCHOOL GIRL WOULD LIKE typing position for summer replacement. FE 2-9647.

MATURE WOMAN DESIRES housekeeping for gentleman. FE 4-1483.

MIDDLEAGED LADY DESIRES housekeeping for middleaged gentleman. Write Pontiac Press Box 97.

MOTHER WITH DAUGHTER wants housework. Motherless home preferred. FE 5-2841.

MEMEOGRAPHING, TYPING, secretarial service. EM 3-2842.

RELIABLE WHITE GIRL WOULD like baby sitting job. FE 5-7438.

REGISTERED PRACTICAL NURSE for private duty. MA 6-3244.

VETS WIFE NEEDS WORK BAD. Six days a week. Hours between 7 and 3:30 or 8-4. Own own transportation. FE 4-6527.

WASHINGS AND IRONINGS WANTed. FE 5-7169.

WASHINGS AND IRONINGS. Picked up and delivered. FE 5-4251.

WASHINGS AND IRONINGS. $5 bu. Experienced. Pick up, deliver. FE 4-9708.

WOMAN WISHES DAY WORK. FE 8-0770.

YOUNG GIRL TO CARE FOR baby, days. Apply after 6 p.m. 38 B. Michigan ave.

2 GIRLS 18 AND 19 WANT PERmanent work. OA 8-2201.

15 YEAR OLD GIRL WANTS BABY sitting for summer months. References. FE 4-2487.

WANTED WASHINGS AND IRONings. Pick up and delivery. FE 4-9093.

Building Service 12

ATTENTION COMPLETE REmodeling & modernizing service. Attic rooms, recreation rooms, dormers, additions, complete apartment alterations, custom building, F.H.A. financing. FE 4-5470.

BLOCK BASEMENTS, BRICK VEneer, ornamental stone and brick fireplaces. FE 5-2069.

BUILDING SMALL STORE AND office building. Bids wanted by sub-contractors. Call FE 2-2119.

BLOCK LAYING, CEMENT FINishing. All types odd jobs. Plaster patching. FE 5-7008.

BULLDOZING WORK. WE GO anywhere. Special rates for builders. FE 5-3881 or Ortonville 93F14.

BRICK, BLOCK AND CEMENT work. Als chimneys. No job too large or too small. Guaranteed work. Ph. FE 5-8094.

B & J TRENCHING
Footing, field tile and water lines. OR 3-7640.

BLOCK AND CEMENT WORK. FE 7-6421 or FE 7-9971.

CEMENT WORK, ALL KINDS. Free estimates. Jensen, FE 2-2340.

CARPENTER WORK, ALTERAtions, modernizations, also custom building. Olive 2-1221.

CARPENTER WORK, ROUGHING & finishing. MA 5-5675.

CARPENTERY, BLOCK AND CEment work, etc. FE 5-0782.

COMPLETE LINE OF MASONRY. Brick, block & stone. EM 3-5182.

CARPENTER WORK. Alterations and custom building. OR 3-2709.

CEMENT WORK, RESIDENTIAL & commercial; free estimates. Raymond Commins, FE 4-9366.

CUSTOM BUILDER. RESIDENtial, commercial, new or remodeling, plan service. Experienced, reasonable, prompt. MY 2-0923.

DRAGLINE & BULLDOZING work of all kinds. New equipment, expert operators. FE 4-5281, MY 2-0943.

EM 3-2362
THAT'S THE NUMBER TO CALL FOR ANY TYPE OF HOME REMODELING & REPAIRS. FHA TERMS IF DESIRED.

FISHELL & PLAUTZ

EXPERT CEMENT WORK AND block laying. Phone OR 3-6209 or MY 3-3996.

FLOOR SANDING, LAYING, FINish. R. Gardner, 491 Central, FE 2-7519.

FLOOR LAYING, SANDING AND finishing. 10 years experience. Modern equipment. John Taylor, phone FE 4-0424.

FLOOR SANDING, OLD FLOORS A specialty. Carl Bills, FE 2-5789.

FURNACES CLEANED
SPECIAL $4.95 OR 3-1511

GARAGE DOORS
YOUR CHOICE — REMODELING. 4175 Dixie Hwy. OR 3-4101.

GENERAL BUILDING REPAIR. Brick, stone and cement work. Plastering and tile work. FE 4-2290.

GUARANTEED ROOFS. ALL kinds. Est. 1916. C. A. Hugus, 383 N. Cass. FE 2-3021, FE 2-8948.

HOUSE RAISING
Oakland 3-3669

HOUSE MOVING FULLY equipped. L. A. Young, FE 4-8450.

JOE FIEMMING FLOOR LAYing, sanding, finishing. 755 Edison. Ph. FE 2-4-05.

MASON ALTERATIONS & REpairs. All kinds. EM 3-4879.

MASON & CEMENT WORK. FREE estimate. Our work guaranteed. A. J. Webster & Son, OR 3-9402.

PLUMBING AND HEATING. H. S. Compton & Son, FE 4-3767, OR 1-8839.

PLASTERING, NEW & REPAIR. FE 3-2936, EVENINGS.

REMODELING
GARAGES AND MODERNIZATION. FREE ESTIMATES - TERMS.
STOPPERT & CECIL
4380 Dixie Hwy. Drayton Plains. OR 3-7721, if no answer OR 3-2420.

R. G. SNYDER FLOOR LAYING, sanding and finishing. Phone FE 5-0302.

Building Supplies 12A

DO IT NOW!
IT'S LATER THAN YOU THINK. A real opportunity to complete your basement house or incomplete home. Reliable firm will finance A-1 building materials at low rate of interest. Reply box 64, Pontiac Press.

Business Services 13

A-1 FLOOR LAYING AND SANDing. Reasonable. MA 5-9641.

A-1 PLASTERING
New & repair. FE 7-6678.

ACE ASPHALT PAVING & PENEtration Service. Asphalt driveways, parking areas. Free estimates. MY 2-1621.

ALL MAKES OF
REFRIGERATORS
WASHING MACHINES
IRONERS & MOTORS
REPAIRED
PHONE FE 4-2569
Walton's 51 N. Parke

APPLIANCE SERVICE
We service all makes of refrigerators, washers, radios, cleaners, and all types of small appliances. ROY'S 96 Oakland Ave., FE 2-4021.

ALL MAKES OF FOUNTAIN PENS repaired by factory trained men at our store. General Printing & Office Supply Co., 17 W. Lawrence St. Phone FE 3-0135.

A & B TRENCHING
Footings, water lines, field tile, FE 5-9961.

Work Wtd. Female 11

COLLEGE GIRL WANTS SUMMER WORK. EXPERIENCED IN PBX, BOOKKEEPING MACHINE, COMPTOMETER AND TYPING. PHONE LINCOLN 3-5353 EVENINGS, OR FE 2-8181 DAYS.

Business Services 13

ACE TREE REMOVAL, TRIMming. Free estimates. FE 2-7188.

BULLDOZING, EXCAVATING AND dump truck service. FE 4-4417.

BEACH CLEANING
Beaches installed, cleaned, sanded. EM 3-2088.

BLOOMFIELD WALL CLEANERS. Walls and Windows cleaned. Ph. FE 2-1631.

CONCRETE BROKEN WITH AIR hammer by the hour or job. FE 2-0077.

Chimney Work
Act now before the rush, clean, repair, rebuild, build new chimneys. Specialize in installing gas chimneys; also clean, repair fireplaces, furnaces, boilers, by registered company. Reliable Furnace and Chimney Co. FE 5-3761.

DEPENDABLE SEPTIC TANK cleaning. Prompt service. MY 3-3105.

EXPERT TREE TRIMMING & REmoval. Ph. FE 5-6393 or OR 3-2000.

ELECTRIC MOTOR SERVICE REpairing & rewinding. 218 E. Pike. Ph. FE 4-7981.

EAVES TROUGHING
Furnace repairs all makes. FE 5-8973. French's Heating & Sheet Metal.

EXPERT TREE TRIMMING & REmoving. FE 7-6822.

ELECTRICAL
SEWER CLEANING
Sinks. Sunday Serv. Ph. FE 4-2012.

LAWN MOWERS SHARPENED. 24 hours service all work guaranteed. Free pick up and delivery. 65 Lincoln Ave. FE 2-6873.

LAWN MOWERS SAWS SHARPened by machine. FE 2-3004, 1385 Highwood Blvd.

PLASTERING PATCH WORK. ALL work guaranteed. Free estimates. FE 2-6864.

PLASTERING
D. Meyers FM 3-8830, FE 4-1978

PLAIN GLASS, WEATHER stripped windows, door frames and screen made to order. OR 3-4531.

PLASTERING ALL TYPES. Excellent work. Gu ranteed. Reasonable. OR 3-7797.

PLASTERING
FE 5-0626, E 5-0925, Leo Justig

REFRIG. AND HOUSEHOLD APpliance service. K. E. Goit, FE 5-9065.

ROBERT H. CHAPIN PLUMBING and heating. Phone FE 5-3479.

SAWS, LAWNMOWERS
MACHINE SHARPENED
MANLEY LEACH 10 BAGLEY

SAWS, LAWNMOWERS
Accurately sharpened
FE 2-7680 18 Chamberlain

SUBURBAN SEPTIC TANK cleaners. Lake Orion, MY 2-6431.

TRENCHING
Footings, field tile, septic tanks and sewers installed. FE 5-8221.

TREE TRIMMING AND REMOVal. Free estimate. FE 4-8805, FE 7-8624.

TRANSIT MIXED CONCRETE
IMMEDIATE DELIVERY
P. G. VAN HORN & SONS
FE 5-8614

Dressmaking, Tailoring 16

ALTERATION MEN'S POCKETS. 219 Raeburn.

DRESSMAKING AND ALTERAtions. FE 5-2765, 16 Palmer.

Garden Plowing 16A

ALL POWER LIFT EQUIPMENT. Garden plowing, discing, & levelling. FE 4-3371.

EDMUNDS' SON
Garden Plowing, Bulldozing, Mowing and Leveling
FE 1-6531 OR 3-6657

GARDENS PLOWED WITH EITHER tractor or rototiller. FE 4-4180.

Laundry Service 18

FOR FAMILY LAUNDRY SERVice, Ph. Pontiac Laundry, FE 2-8101.

LACE CURTAINS PLAIN OR RUFfled, beautifully finished. Pontiac Laundry, FE FE 2-8101.

25 PIECES WASHED & DRIED for $1. 12 N. Cass, FE 3-9341.

Landscaping 18A

DAN'S LANDSCAPE SERVICE, complete lawn maintenance. FE 4-6510.

GRADING AND YARD LEVELING. FE 5-3352.

LANDSCAPING CLEAN UP work. FE 4-6196.

LAWNMOWING REASONABLE. FE 2-7314.

TREE SPRAYING
Mosquitoes, weeds and shrubs. Call OL 2-4021.

EM 3-2362
THAT'S THE NUMBER TO CALL FOR ANY TYPE OF HOME REMODELING & REPAIRS. FHA TERMS IF DESIRED.

FISHELL & PLAUTZ

EXPERT CEMENT WORK AND block laying. Phone OR 3-6209 or MY 3-3996.

FLOOR SANDING, LAYING, FINish. R. Gardner, 491 Central, FE 2-7519.

FLOOR LAYING, SANDING AND finishing. 10 years experience. Modern equipment. John Taylor, phone FE 4-0424.

FLOOR SANDING, OLD FLOORS A specialty. Carl Bills, FE 2-5789.

FURNACES CLEANED
SPECIAL $4.95 OR 3-1511

GARAGE DOORS
YOUR CHOICE — REMODELING. 4175 Dixie Hwy. OR 3-4101.

GENERAL BUILDING REPAIR. Brick, stone and cement work. Plastering and tile work. FE 4-2290.

GUARANTEED ROOFS. ALL kinds. Est. 1916. C. A. Hugus, 383 N. Cass. FE 2-3021, FE 2-8948.

HOUSE RAISING
Oakland 3-3669

HOUSE MOVING FULLY equipped. L. A. Young, FE 4-

Rent Apts. Furnished 33

3 ROOM APARTMENT, WILL ACcept infant. FE 2-4957.

3 ROOM APARTMENT FURNished, modern, $21.00 a week. Adults only FE 5-9057

3 ROOMS, PRIVATE BATH, COUple only. 192 Whittemore.

3 LARGE ROOMS AND BATH, clean, cool, near the lake. Private entrance. $60 month. Adults only. OR 3-8634.

3 ROOMS AND BATH FURNISHED apartment Close to town. FE 2-9095.

4 ROOMS AND BATH, 185 beach

4 NEW SNAZZY APARTMENTS, ground floor semi-furnished for leave references required. 2 to 4 adults, 2088 Commonwealth.

4 ROOMS, PRIVATE BATH, 2 gentlemen preferred. FE 2-1718.

4 ROOMS AND BATH, A CHILD welcome. 53 S. Sanford.

APARTMENT, SUITABLE FOR 1 or 2 men. Everything furnished. 104 Mary Day. FE 2-8449.

COOL AND COZY, 2 ROOMS AND bath. 756 Young St.

CLEAN, MODERN PRIVATE ENtrance. 1 or 2 adults. FE 5-1394.

CLEAN SMALL APARTMENT FOR 2. Ground floor. Rear of 38 N. Jessie.

FIRST FLOOR, PRIVATE BATH room and refrigerator. Near downtown. 84 Norton. FE 4-3705.

FURNISHED BASEMENT APARTment. FE 4-8440

FURNISHED APT. CHILDREN welcome. 141 Oakland Ave.

HOUSES AND APTS. ALL KINDS. Family rental agent. FE 4-2583.

INDIAN VILLAGE. 4 ROOMS, modern, newly decorated. Adults only. 327 Liberty.

LAKE ORION 3 ROOMS AND bath. Terrace apt. on lake. FE 4-0788.

LAKE FRONT YEAR ROUND, completely modern. Call after 10:00 a.m., MY 2-0361.

LARGE ROOMS, COOL SHADE, garage, just right for working couple, close to downtown, $85 per mo. plus utilities. FE 2-3701

NEWLY DECORATED AND FURnished 3 and 2 room apartments Private entrance and bath 111 N Telegraph St. Apply not later than 5 p.m.

NEAR ELIZABETH LAKE, 3 large rooms, furnished. $18 week. On bus line. FE 5-1435.

NICELY FURNISHED 3 ROOMS and bath. Private entrance. 93 S. Marshall.

NEWLY DECORATED 3 ROOMS and bath. $18 S. Saginaw. No children.

SMALL APARTMENT ON OXbow Lake. Gas stove and refrigerator, private entrance. 130 Hulbert off of Elis. Lk. Rd.

SCHOOL ST., 2 AND BATH, OIL heat, adults. FE 2-7425.

SMALL APARTMENT, BACHELOR or couple. 50 Cottage. FE 5-6863.

Rent Apts. Unfurnished 34

2 & 3 RMS. TOTS WELCOME. RUSSELL H. YOUNG RENTAL AGENCY, FE 4-1444.

3 LARGE ROOMS, PRIVATE BATH & entrance. Inquire 645 Auburn Ave. before 6 P.M.

2 ROOMS PRIVATE BATH, front and rear entrance. FE 4-0808.

2-3 ROOM APTS. AND BATH. Adults only FE 5-8260.

3 ROOMS, UNFURNISHED APARTment Adults only. Auburn Heights. FE 4-7500.

3 ROOMS AND BATH LOWER apartment. Private entrances. Adults only. References. 163 Green St.

3 ROOM APARTMENT, PRIVATE bath and entrance. FE 5-9779.

3 ROOMS, BATH, ELECTRIC stove, soft water and heater furnished, adults only, $75 a month. FE 2-0488.

3 ROOM UPSTAIRS APARTMENT. Heat & lights. FE 2-1430.

3 ROOMS, VERY CLEAN. 309 N. Saginaw.

3½ ROOMS STOVE AND REFRIGerator. Adults. 180 E. Huron St.

3 ROOM AND BATH, UPSTAIRS. Adults only. FE 2-5706.

3 ROOMS AND BATH, ADULTS. 103 E. Huron.

4 ROOM APARTMENT. 111 S. Telegraph inquire at the rear upper apartment.

4 ROOMS AND BATH, DOWNstairs. $60. Adults only. Family Rental Agent. FE 4-2587, before 3:00.

5 ROOM UPPER MODERN, GAS heated. 80 Putnam.

5 ROOM DUPLEX IN ROCHESter, OLive 6-2531.

ARCADIA APARTMENTS

3 rooms and bath. Adults only. $60 per month.

K. G. Hempstead, Realtor
FE 4-8284

FE 4-8284.

CLEAN 3 ROOM APARTMENT. On South Saginaw St. Reference required. Heat lights and gas furnished. Phone FE 4-1591.

CLOSE IN SECOND FLOOR, 5 rooms, adults only. FE 2-6663.

ENTIRE UPSTAIRS, 3 ROOMS and bath. Private. Heat furnished. Clean. Adults only. FE 5-1326

MODERN YEAR ROUND, 4 rooms and bath. Near Cass Lake. Newly decorated. Adults only. FE 4-4097.

Rent Houses Furnished 35

2 ROOM HOUSE, FURNISHED. NO drinkers. 373½ Seward St.

2 ROOMS AND KITCHENETTE, bath. FE 4-0177.

COTTAGE, ACCOMMODATES SIX. Private lake and grounds, no plumbing. Secluded. Texas 4-8866.

DRAYTON PLAINS, 2 BEDROOMS, children welcome. $50 deposit. $65 a mo. Vacant now. OR 3-2952

LAKE HOMES AND APTS. RUSsell H. Young Agency FE 4-1444 Call befc (43 Clark.

RESORT HOUSETRAILER. Sleeps 4, rent parked or buy. FE 7-6908.

SMALL HOUSE 10 MILES W. OF Pontiac, private beach and ground, newly painted. $20 week. Detroit TExas 4-8866.

27 FT. HOUSETRAILER, PONtiac, '47 model FE 7-7222, or FE 3-9442

Rent Houses Unfurn. 36

2 BEDROOM YEAR ROUND HOME $75 a month. Lake privileges modern conveniences. Inquire

SAM WARWI & HAS 7 NEW 2 bedroom houses lease at $100. FE 4-5090. 1823 Warwick, Sylvan Lake.

Lakeside Grocery, Oxbow Lake, 9775 Elizabeth Lk. Rd. EMpire 3-8610

2 MODERN 5 ROOM HOUSES, 1 at Oxbow Lake with lake privileges, the other at 1123 Boston, Huron Gardens. 2 months rent in advance. FE 5-2446 after 4:00 1 or 2 children welcome.

SMALL HOUSE NEAR FISHER Body, for rent or will sell with small down payment. Call after 4:00 p. m. FE 5-3382.

Rent Lake Property 36A

BALD EAGLE LAKEFRONT COTtagettes. Electricity, boat, screened porch, inner-spring mattress, $25 per wk. WALDBAUER's Ortonville, 17F2.

BY WEEK, 1 BEDROOM COTtage, Lake Orion, boat. FE 4-2337.

2 BEDROOM LOG CABIN ON MIDdle Branch River. FE 2-4179.

2 BEDROOM CASS LAKE WOODS Colonial beach. $95 per month. Lease. References. FE 5-0825.

3 ROOMS BATH AND DINETTE, furnished modern clean lakefront apt. Adults. FE 4-3369.

COTTAGES AND 3 BEDROOMS. Clean good beach for children, fishing, boat included. Cedar Island Lk. 817 Forest Drive.

DOUBLE CABIN OTSEGO LAKE, Gaylord, week or month. FE 4-2337.

FURNISHED COTTAGE FOR rent north of Port Huron. FE 4-7377.

FOR RENT: FURNSHED, LAKE Orion, 2 room modern cottages. 160 Heights Rd. MY 2-0472.

LAKE HOME RENT BY SEASON. OR 3-7874.

LEASE

Lake home. Nicely furnished. $75 per month. 14 miles out Dixie. FE 4-6306

MODERN LAKE COTTAGES ON Missaukee Lake, MA 5-3176.

NEW MODERN CABINS ON THE tions now. OR 3-4389. R. and E. Cabin Bay.

PORT AUSTIN: LAKE HURON, 5 room log cabin, lakefront. FE 4-3772.

Rent Lake Property 36A

SYLVAN LAKE FRONT

Large clean home with 2 bedrooms, bath kitchen, dinette, living room, and large screened porch Furnished including electric stove refrigerator and phone. In finest location. $1,200 for summer season. Call FE 4-3390.

WATKINS LAKE FRONT COTtage furnished. OR 3-2279.

WATERFRONT 2 BEDROOM

Furnished cottage. Beach, boat, heater. Modern facilities. White Lake. MU 4-6524 or MU 4-4383.

For Rent Rooms 37

1 ROOM, FOR COUPLE OR SINgle man or woman. 3300 Elizabeth Lake Rd.

$10 PER WEEK. APPLY CAREtaker, Better Apts. 86 Cottage.

93 RUTH ST. $6 SINGLE ROOM for man FE 2-2855.

CLEAN SLEEPING ROOM. PRIvate entrance Close in. Call FE 2-6957.

COMFORTABLE ROOM, WEST side. FE 2-6053.

CLOSE IN, NICE ROOMS. Men only. 48 Mechanic.

LARGE NICELY FURNISHED room. Call FE 4-2780.

LARGE CLEAN FRONT ROOM for gentleman on Huron bus line. Private entrance. FE 2-5749.

NICE ROOM FOR LADY, REfrigerator. 547 W. Huron.

NICE CLEAN ROOM GENTLEMAN only. FE 4-2285. 621 N. Perry.

ROOM FOR GENTLEMEN 141 Dwight.

ROOM ACROSS FROM WASHINGton Junior High School. 735 Menominee Rd.

SLEEPING ROOM LADY, NEAR Huron bus. FE 2-5619, 103 Thorpe.

SLEEPING ROOM, PRIVATE close to town. Men $6. FE 2-7503.

SLEEPING ROOM FOR MAN Electric plate and private entrance. 207 E. Huron. FE 4-9713

SINGLE AND DOUBLE GIRLS or couple home privileges. FE 8-0907.

Rooms With Board 38

ROOM AND BOARD. 72 S. Park.

MAN NOT OVER 60 THAT WOULD like good home to room and board and do chores around place. FE 5-4785.

Hotel Rooms 39

HOTEL ROOSEVELT
$12 WEEKLY

Newly decorated. By week. Also suites by week Reasonable rates. FE 5-8126.

HOTEL AUBURIN

Rooms by Day or week
Also 1 or 2 Room Apartments
Cooking and refrigeration unit
464 Auburn Ph. FE 2-9239

Rent Stores 40

BRICK BLDG.

on main street, 18 by 66 ft. Perfect for office or retail. $90 per mo. Ward E. Partridge, Realtor, 43 W Huron Street, FE 2-8316.

BUILDING GOOD LOCATION, reasonable. 259 Elizabeth Lake. FE 4-3391.

CORNER BUILDING 30x36 WITH plenty of parking. Ideally situated for fruit stand. MY 2-3611.

Good for Many Businesses

On main corner in apartment building. Pike and Sanford Self-serve market across the street. Heavy built up location. For rent or lease Steam heat. Double windows. Full basement. Excellent for dime store hardware or clothing. Bus stop on both corners. 444 E. Pike FE 2-6549 or FE 2-0616.

STORE SPACE INQUIRE 209 Voorheis Rd. FE 2-9281.

Rent Office Space 41

AIR CONDITIONED OFFICE space in Capitol Savings & Loan Bldg. 75 W. Huron St., FE 4-0561.

For Rent Miscellaneous 42

WANTED TO RENT, BALLERINA length formal 1 night, size 14-16 FE 5-8512.

For Sale Houses 43

BY OWNER 3 BEDROOM 3 WALL to wall carpeting. Automatic gas heat. New hot water heater and softener Corner lot 80x110. Located in Keego Harbor. FE 5-4301.

5 ROOM MODERN, FULL BASEment, garage and gas heat. $1250 down. FE 5-3293.

A. G. ELLIOTT & SON Northwestern at Middlebelt, JOrdon 4-6121, MAyfair 6-2503

6 ROOMS, MODERN, 2 ACRES 4 room 1 room. Suchy Realty, Ortonville FE 4-3142

A HOME OF YOUR OWN

Webster School District

A good brick and frame home with attached garage. Three bedrooms (2 down and 1 up). Utility with oil heat, landscaped lot. Priced $12,000.

S. Anderson Street

3 bedrooms (2 down and 1 up) full basement, oil furnace, enclosed front porch. Immediate possession Best price and low terms.

$750 Down

East suburban, on Hartline across from new Avon high school. Good 4 room home with full basement, oil heat, big lot 100x300. Immediate possession. $6,100.

$800 Down

At Tommy's Lake 2 bedrooms, big living room and big kitchen, full bath, screened porch. 50x150 ft. lot. Vacant. All redecorated.

Price Reduced

A good 4 bedroom frame home near Eastern Jr. High School—2 up and 2 down, 7 rooms in all—has porch, full basement, garage, storms and screens. Immediate possession. A bargain buy

Dorchester Road

Brand new 2 bedroom home, 2 lots. Seeing is believing—it's very niec. $10,250, terms.

WE BUY AND SELL LAND CONTRACTS

NICHOLIE AND HARGER CO.

33 W. Huron St. Ph. FE 5-8183
Open 8:30 'til 8:30

A HOME OF YOUR OWN

Donelson Park

Owner says sell this week—priced has been rduced This is absolutely the best buy in or around Pontiac. Offering a very nice two (2) bedroom frame home with attached garage. Has very lovely living room, sizable kitchen, cedar paneled recreation room, utility—oil AC heat, water heater, water softener; storms and screens. Everything for your living comfort. A wonderfully landscaped large lot and a very grand neighborhood Priced at $12,000 cash to mortgage.

WE BUY AND SELL LAND CONTRACTS

NICHOLIE

33 W. Huron St. Ph. FE 5-8183
Open 8:30 'til 8:30

For Sale Houses 43

ANNETT

OFFERS

Close In—7 Room Modern

Large living room with fireplace, dining room, bedroom and bath on first floor. 3 bedrooms on second, full basement, oil heat, 2 car garage. 1 block from downtown, paved street. Full price $7950, terms.

Income—Zoned Commercial

Good business corner close to downtown, 5 rooms and bath down, 2 rooms and bath up, full basement, automatic water heater, immediate possession. $13,000.

Indian Village Brick

Well located and attractive 6 room brick home in excellent condition. 3 bedrooms, sun porch, fireplace, breakfast nook, and full dining room Basement with gas heat and lavatory. 2 nicely landscaped lots with outdoor barbeque and 2 car garage. $14,700, terms.

50 Acres—Modern Home

Located in scenic rolling country side 20 miles north of Pontiac with 1650 feet paved highway frontage. 3 bedroom modern home with basement, stoker furnace, 30x60 basement barn with 14 stanchions and drinking cups, 6 horse stalls, milk house, chicken house, tool shed, and other buildings, school bus at door. Owner has reduced price to $17,900 with terms, or will consider trade for Pontiac property.

8 Acres—Bloomfield Area

7 room modern Colonial home in excellent condition, living room 15x21 with fireplace, dining room, music room, kitchen with breakfast nook, dishwasher and disposal, and lavatory on first floor 3 bedrooms and bath on second Full basement with automatic oil heat, recreation room 15x21, aluminum storms and screens, 400 feet frontage, 2 car garage Building for tractor and lawn equipment includes heated tack room $42,000, terms.

Roy Annett Inc.

REALTORS
28 E. Huron FEderal 5-7193
Open Evenings and Sunday 1-4

ADAMS TRADE

Will take housetrailer or car as down payment on 5 room modern house.

ADAMS REALTY CO.
382 Auburn Ave. FE 4-3393

BY OWNER, MODERN 4 ROOMS and bath near Fisher's. Extra lot included. $1000 down. 125 Parkdale.

ADAMS $900

2 bedroom home plastered walls, 1 year old Located at Lake Angelus Priced at $5,200. Call today, this won't last! Eves. OR 3-7292.

AUBURN ROAD

2 bedroom home, very good condition. All modern, paved street. $6,300. $1,100 down Shown by appt. only Eves. call OR 3-0309.

KEEGO HARBOR

2 bedroom home located on 2 lots. Garage. $1,500. Eves call OR 3-2420.

ADAMS REALTY CO.
382 Auburn Ave. FE 4-3393

BUILD NOW

Attractive ranch homes, 2 and 3 bedrooms on concrete floors or full basements Perimeter heat. Copper plumbing. Sizes 34 to 44 ft Many designs to choose from. Priced from $6,500 to $13,000 on your lot.

We welcome your visit.

HERBERT C. DAVIS
4925 Pontiac Lake Rd OR 3-7614

BY OWNER — YEAR AROUND home on lake 2 bedrooms and garage Must sell. Owner leaving state MA 4-1080

BY OWNER 3 BEDROOM HOME, oil heat, car garage 1 block from school. $8,500 with $1,500 down Call FE 2-3492

Bateman

Village of Oxford

A 70 ft. ranch home that will quicken your heartbeat. 3 master bedrooms, living room with natural fireplace offers lounging luxury, streamlined kitchen with breakfast nook, tinderdry basement, Base Ray heat, attached 2 car garage, screened terrace and rear patio. Approximately one acre of carpet-like lawn, shade, shrubs and perennials. Truly a masterpiece that merits your immediate inspection

Yours for Years

A fashionably located bungalow of head-turning beauty. Low sweeping roof lines. A huge Thermopane picture window & a soft blending of brick create a sturdy exterior. A tremendous lot (nearly ½ acre) with stately shade trees. All this is an impressive introduction to a charming interior which boasts living room luxury A picture-book kitchen that will charm any housewife. Three master bedrooms, a tile bathrm, that contains all the latest innovations An attached garage too. The price of $18,950 (with long term financing) invites your purchase

Three Acres

Located north of Pontiac on paved highway. You'll appreciate all the fine features of this new 6 room ranch home. Fireplace, loads of built-in features Disposal, oil heat and divided basement. All the trimmings. Only $14,950. Our best buy.

Kampsen

Realtors FE 4-0528

3775 Telegraph Eve. & Sun
Co-operative Real Estate Exchange

Donelson Park

Nearly new brick home with breezeway and garage attached lot 90x160 well shaded and landscaped. large livingrm with fireplace, dining rm., modern kitchen, 2 lovely bedrms with tile bath dn Stairs to unfinished attic You will like it

West Suburban

Attractive home on large lot 100'x 300' consists of 4 rms and bath and utility. Oak floors, circulation oil heater auto. water heater. Screens and storm sash. $1,000 dn. Call for an appointment, today

G.I.

3 bedrm. ranch type homes. 75x 154 ft. lots excellent location. Aluminum or brick siding, plastered walls, AC oil heat. As low as 10 per cn., including mortgage cost

John K. Irwin

REALTOR
Since 1925
1614 N. Saginaw Street
Phone FE 2-4031, Eve. FE 2-1804

For Sale Houses 43

BROWN

$4,000 IS THE FULL PRICE Cozy bungalow near Longfellow School. "Here is a real rent-beater and in good condition."

$995 DOWN. Brand new 3 bedroom bungalow. Exterior all completed, full bath well, septic, wired, automatic hot water, kitchen sink and all interior studding. "Priced At Only $5,995." Large rooms, attractive design and good sound construction.

$1,000 DOWN. Near Baldwin Rubber. Large 6 room modern home on paved street. Nice front porch and enclosed rear porch. "Priced At Only $7,950."

$12,000. LAKE ORION SPECIAL. Large 6 room modern in one of the best neighborhoods. Full basement, oil furnace, large lot, 160 x 200. Good garage, oak floors and plastered walls. "Quick Possession." Owner leaving city. Liberal terms.

WE HAVE TWO WONDERFUL brick ranch bungalows located between Birmingham and Pontiac. Codvenient to bus and school. Both have attached garage and are fully equipped in every way. One of these lovely homes has 3 bedrooms and is priced far below reproduction cost. Call us for details. Quick possession. Look them over and compare with others priced much higher.

L. H. BROWN, Realtor
1362 W. Huron FE 2-6810
Member Co-op. Real Estate Exch.

BY OWNER 5 ROOMS MODERN, 2 acres Small down payment, near Dixie. MAple 5-7102.

DRAYTON PLAINS, 2 LOTS WITH garden in 12x20 living room, plastered walls, walk to stores and church $8,950, terms. 3325 Addie St. OR 3-9634.

CHARLES

WE HAVE THE KEY ready so that you can move in next week. Big trees shade the 4 room Round Lake home and a good fishing boat is included. A 26 ft. screened porch, 2½ car garage. How can you beat this for $7,650 with about $1,250 down?

COMFORTABLE HOME on Central has 6½ rooms, oil AC furnace. $8,795 with $2,136 down.

TOP QUALITY construction features this Airport Rd. 6½ room ranch home with recreation close to Huntoon Lake. Terms.

ATTENTION BUILDERS. Two apt. home & 28 acres close to Waterford High. Private spring fed pond and river. Wonderful investment opportunity. $30,000. Investigate. Also 27 acres adjoining beautiful Drayton Woods overlooking Watkins Lake. $20,000. Terms.

$450 & A GOOD CAR needed as down payment to get you an 8 room income. Auto heat & hot water; glassed-in front porch. No mansion but worth the $9,000 asking price.

B. D. CHARLES, Realtor
FE 4-0521

1717 S. Telegraph Open Evenings
Co-operative Real Estate Exchange

COZY FURNISHED 3 ROOM MODern home, 125 Calvert.

CLARK

COZY BUNGALOW. You'll like this clean 2 bedroom home. Built in 1950, corner lot. 1½ car garage. $8,450 with $2,250 down balance on GI 4 per cent mortgage at $53 monthly.

THREE BEDROOM RANCH. SELL OR TRADE. $3,000 down moves you in, attractively landscaped lot 1½ car garage Located in Drayton Plains. Will trade for your equity in your present home, or will sell. What have you?

5 ROOM MODERN BUNGALOW. West suburban location, 2 nice lots, garden spot, a good value at $7,950 with $1,950 down

UNBELIEVABLE BUY. $8,500 with $3,000 for equity. Fully modern 2 bedroom bungalow, basement, oil automatic heat, large lot, garden spot, garage Auburn Heights area. A real deal.

1-3 ACRE HOSPITAL ROAD Two bedroom ranch home, 3 pc. bath, oil heat, large rooms. $7,450 with $1,970 down.

CAMERON H. CLARK
FE 4-6492
1362 W. Huron Open Evenings
Co-operative Real Estate Exchange

GILES

WHY WAIT?

If you need 3 bedrooms look at this one. 20 ft. living room, carpeted. Extra nice kitchen, 2 large bedrooms up and master bedroom down Basement — automatic heat and a very nice porch glassed-in and heated, good garage, cement drive. Can be bought on terms. See this NOW!

Northeast Side

Be sure to see this 2 bedroom — 5 room frame home, full basement — automatic oil heat, 2 car garage A beautiful 150x160 foot lot Very good buy and terms can be arranged.

G. I. Resale

Modern 2 bedroom with stairway to attic, oak floors, painted walls. Fenced-in lot, paved street and good neighborhood. $8500 is the full price and monthly payments of only $54.24 at 4½ per cent interest.

GILES REALTY CO.
92 W. Huron FE 5-6175
Open 9 'til 9

GATEWAYS to HAPPINESS

A HOME YOU'LL LOVE

AMONG KINDLY NEIGHBORS. Attractive 5 room 2 bedroom and bath, semi-bungalow, you'll love the 23 ft. living room with a friendly natural stone fireplace, venetian blinds, oil heat, storms and screens landscaped lot 100x200 ft. with garden spot Near bus and shopping Offered at $7,950. $1,775 down. DON'T HESITATE TO CALL

AH! SPRINGTIME IS LAKE TIME

In Elizabeth Lake Estates A scenic setting on corner lot. Two blocks to beautiful Elizabeth Lake Park with picturesque log construction 3 bedrooms and bath Home is finished in knotty pine 13 ft. living room, natural fireplace, plenty of closet space, compact kitchen with gas range Landscaped lot 80x140 with 2 car garage. Offered at $8,650—$2,000 down. YOU'LL LIKE IT.

CASS LAKE

CANAL WATER FRONTAGE Contentment for you and the family in this immaculate 5 room & bath, 2 bedrooms, one floor plan home, 2 porches, superior workmanship, full basement, oil heat, storms and screens, Velvety lawn. 2 car garage. Offered at $10,750. $2,000 down. SEE IT TODAY YOU'LL LIKE IT.

To Buy—To Sell—To Trade
YOU BUY IT—WE'LL INSURE IT

MAHAN

REALTY CO., REALTORS
Member Co-op Real Est. Exch. Inc.
FE 2-0263
Open Eves. 'til 9. Sun. 10-4
1075 W. Huron
NEXT DOOR TO BRANCH POST OFFICE

SLICE OF HAM



For Sale Houses 43

DESIRABLE HOME

Sylvan Lake 5 large rooms, sun porch, gas heat, 2 garage steel fence, shade trees quick possession Bargain price. Terms. Owner FE 4-1861

East Suburban

Lovely new home, 24 x 30 with large rooms. Ample closet space and stairway to attic. Large sun room. $2000 down. Eve. Call FE 5-3245

Avondale School

5 room bungalow, 24x30, built 1950. Modern and 2 lots. $1500 down. Eve. call FE 2-7282.

CARROLL G. PORRITT
2614 West Huron FE 3-7154

Elizabeth Lake Estates

New 2 bedroom home, lake privileges. $9,995. Cash to mortgage. Contact owner, Mr. Gilford, FE 2-9277 or FE 2-6732.

HOUSE ON LAKE, 2 BEDROOM modern. Garage attached, $6,500. Terms. MY 3-4523

HOMES & COTTAGES

WALLED LAKE AREA
Lake Land Realty Co.
924 PONTIAC TRAIL, WALLED LAKE

F.H.A. HOME
$1200 DOWN
$6,900 FULL PRICE

2 bedroom bungalow, full bath, oak floors, flush doors, electric hot water heater, sewer and water.

WM. A. KENNEDY
REALTOR
Open Evenings 'til 8 p.m.
3097 W. Huron FE 4-3569

FIVE ACRES

Near Auburn and Crooks Roads. Excellent building site, fertile soil. Offered at $3,650, $1,500 down.

TOo Buy—To Sell—To Trade
YOU BUY IT—WE'LL INSURE IT

MAHAN

REALTY CO., REALTORS
Member Co-op Real Est. Exch. Inc.
Open Eves. 'til 9—Sun. 10-4
1075 W. Huron
NEXT DOOR TO BRANCH POST OFFICE

HOME AND INCOME

3 bedroom home for owner, plus 3 room separate income that rents for $50 a month 14x20 garage, lot is 287x188 and fronts on 2 streets. Better call now.

LAKE ORION

2 bedroom modern, close to town. Full basement, good basement. Shady lot 100x225. Only $1200 down.

WALLED LAKE

Excellent ranch type only 4 years old 20x13 living room, oil furnace ceramic tile bath. Privileges on Wolverine Lake. $2300 down. $55 a month Immediate possession

LIST HERE—START PACKING
CORT M. IMBLER
1711 Joslyn FE 4-9524
Daily 'til 8—Sunday 2 to 6
Co-operative Real Estate Exchange

Humphries

STRICTLY LAKE FRONT! 75 ft. of shaded lawn to 55 ft. of wonderful beach. Lot 200 ft. deep Ranch bungalow 28x36. 3 LARGE bedrooms panelled living room 14x15 with beautiful cut stone fireplace. Aluminum storms and screens. This is a very spacious home which needs some finish work. Dandy basement, recreation space with fireplace. Imagine—only $10,500 CALL RIGHT NOW!

Humphries

See this sparkling 2 bedroom bungalow with the 20 ft. living room and new carpeting Kitchen features new plastic tile and breakfast bar. Attractive bath. Full basement, oil heat. Privileges on Elizabeth Lake. $9,500, cash to G.I. 4% Mtg.

Humphries

On Indianwood Road Scenic location. 10 acres and good barn Large white farm home, beautifully modernized. Decorations are superb. Authentic country living room with huge fireplace Carpeting included Streamlined kitchen knotty cedar bathroom A 14 room home with 8 rooms on first floor! Full basement, gas heat and hot water. Better call now!

Humphries

REALTOR FE 2-0474
81 N. Telegraph Open Eves.
Co-operative Real Estate Exchange

Income—Investment

6 ROOM HOME — Plus $30 per mo income from small house on back. 50 ft. of commercial property on W. Huron 1½ blocks from Tel-Huron Shopping Center. 232 ft. deep Reasonable price, call now.

$1,200 Down

BEAT THE HEAT — Lake privileges. Lot 75x100 3 room house just right for inexpensive living

Beautiful Brick

7 ROOM IN OTTAWA HILLS — Everything in good order Call for appointment

J. R. HILTZ

REALTOR
1011 W. Huron St.
FE 5-6181 Open Eves

IN CITY

Modern 2 bedroom home. Has stoker, 2 finished rooms and garage in basement Fenced in rear yard Priced at only $6500 with $1500 down.

LAKE OAKLAND

60 ft. frontage with excellent beach. 2 bedrooms. Room to finish 2 mor bedrooms upstairs. Natural fireplace. Nicely landscaped lot Call for price and terms.

MACEDAY LAKE

3 bedroom year around home. Natural fireplace. 2 screened-in porches. Priced at only $5950 with $1350 down.

CUCKLER REALTY

236 N. Saginaw FE 4-4091
Eves. FE 7-6143, OR 3-6693

For Sale Houses 43

KENT

Established 1916

LAKE ANGELUS ROAD. 4 bedroom house with 2 full baths, 18 ft. living room, full basement. 1 acre of land. Quick possession. $9,750 with $1,750 down.

LAKE OAKLAND. Catch your own fish and eat them too. 60 ft. of nice sandy bathing beach, nice lot and old shade trees, boat and outside grill included. 6 rm. modern home, newly reconditioned with new large tiled bath, new and very modern kitchen, large living rm., paneled in knotty cedar. $10,500, terms.

LAKE-FRONT PARADISE. Large evergreen and maple trees furnish abundance of shade and privacy. Looks like the north country and still just a short distance off U.S. 10 hwy. and near Pontiac Lot size 100x400 ft. Main house has 8 rms and 2 baths, steam oil-fired heat. Also additional 5 rm. modern home and 3 nearly new log houses with gas heat and furniture, bringing in $200 a month income. Everything in pink of condition. A wonderful home that will soon pay for itself. $30,000, $3,000 down.

FLOYD KENT, Realtor
24 W. Lawrence Open Eves.
FE 5-6105
Next to Consumers Power

LAKE ORION—$1500 DN. ½ acre lot. 3 large airy rooms. Screened porch Bath Utility. Gas heat. Shop 14x20. Quick possession.
WALTER GREEN Rltr. MY 2-5831

LAKE ORION

6 room modern home, sun porch. 3 blocks from school and downtown Must be cash deal. MY 3-5713 After 6 o.m

LARGE 5 ROOM HOME, BATH. Utility room, ½ acre. FE 5-4630.

Lakefront

WILLIAMS LAKE

Here is a beautiful 3 bedroom brick ranch type home with an A-1 beach at your front door. The living room is 28x15 with a beautiful stone fireplace. 3 huge bedroom. Spacious kitchen with knotty pine cupboards. It has a full tile bath. Full basement. Also shower and lavatory in basement. Recreation room with briarstone fireplace. Torrid oil heating system. 2 car garage. Brick sea wall. The lot is beautifully landscaped. Full price is $26,950 with terms, call for appointment today.

LOTUS LAKE

This is a modernistic 2 bedroom lake front home. Large living room, briarstone fireplace. 2 beautiful sun porches. 1 features new Jollsey windows, aluminum storms and screens throughout. 1½ baths completely tiled, a ½ basement with oil hot water heat. The lot is beautifully landscaped with flowers and shrubs galore. A 1½ car garage with a tool shed and carport. An extra ½ acre of land goes with this real buy. The total price is only $18,950 with terms. Call for appointment today.

LOTUS LAKE

This is a neat 2 bedroom bungalow with A-1 beach at your front door Large living room. Spacious kitchen with plenty of dining space. The lot is 80 x 250. Shade tree are plentiful. The full price is only $11,950 with $1,500 down to responsible party. Call today.

WHIPPLE LAKE

1 acre of land landscaped to the water's edge. An outdoor barbecue located under a large weeping willow tree. This is a 3 bedroom home. Large living room with fireplace. Glassed in front porch. Picture window in a large kitche. Large kitchen and dining room overlooking the lake. A 1½ car garage. Full basement with oil heat. Full price is only $14,950 with $5,000 down. Call today.

WILLIAMS LAKE

For the family who wants a summer cottage—look no more—we have found it! This is a 3 room cottage on a large fenced lot and one of the best sandy beaches in Oakland County at a price you can afford. Only $6,500 with $3,000 down. Call today and let us show you this real bargain.

WHITE BROS.

Phone OR 3-1872 or OR 3-1769
Open 9 to 6 Sun 1 to 5

MODERN 6 ROOM HOME, OIL AC, hea, carpeted, close to schools, church, & stores. Located in Highland Terms if desired. Milford MU 4-8971.

MONEY TALKS

On this 3 bedroom home with basement Gas furnace. Garage. Wooded lot At Elizabeth Lake Estates. $6,950 full price.

VACANT

3 bedroom bungalow, ½ block from transportation and Cass Lk. A swell buy at $2,000 down.

LIKE BOATS?

See our selection of homes with water frontage. Good buys. We got 'em.

Jack Loveland

2189 Cass Lak Rd., Keego Harbor
FE 2-4875 FE 4-1661

MILLER

VETERANS

WE CAN NOW PROCESS FOR you an older home under a GI mortgage which will eliminate the additional cost to you of landscaping and installing storm sash and screens and other new home requirements Call us for details.

Francis E. "Bud" Miller
Realtor
DOING BUSINESS AS STONE REALTY
9 to 8 p.m daily. Sun 1 to 5
919 Joslyn FE 2-0253

Nothing Down

If you have a good free and clear lot with at least 60 ft. frontage you can have a 3 bedroom ranch style home built for mortgage costs down. Complete on exterior only with chimney and studding up for partitions.

F. C. Wood Co.

REALTOR
Corner Williams Lake Rd. & M-59
OR 3-1235 Office Open 9 to 8

NEW G. I. HOMES

$1,250 down includes mortgage cost. See these 3 bedroom ranch type homes today Excellent west suburban location Brick or aluminum siding, plastered walls, oak floors, picture windows, marble walls, tile bath. Full divided basement, oil furnace and auto water heater.

$1,375 DOWN

And $65 per month for this 3 bedroom modern on E. Princeton Kitchen with lots of cupboards. Basement, furnace and auto wate, heater.

$6,000

Is all they are asking for this year around home. ½ block from lake on pleasant shady lot. 2 bedrooms, enclosed porch, 3 piece bath, snack bar, double sink in kitchen Terms.

HAYDEN

2614 W. Huron St. FE 5-2264
Realtor Open Eves.

NEAR ST. JOSEPH HOSPITAL

Large 6 room all in A-1 condition 3 nice bedrooms, Stoker. Painted walls, 2 nice lots, Garage Hard surfaced street. $10,500, terms

Near Crescent Lake large new 3 bedroom bungalow Oak floors. Plastic painted walls. Full basement Oil furnace. Lake privileges. Terms.

PONTIAC REALTY CO.
37 Baldwin FE 5-6275

For Sale Houses 43

$245 DOWN

Ranch home built on your lot. Interior unfinished Several models.

GOODELL
at 3200 Rochester Road
Phone OL 6-0631

NEW RANCH HOME

2 bedroom, large living room, jalousie windows on ½ acre lot among large trees. Near Auburn Heights. Well and septic tank installed. Finished on outside. Low down payment. No finance charges.
W. O. WHITCOMB, REALTOR
FE 5-9522

NEAR DRAYTON RANCH TYPE

Less than 1 year old. Three bedrooms with sliding doors, plus sliding doors on all closets. Plastered walls, cove ceilings, oil automatic heat, full bath with shower marble window sills, and aluminum siding. Lot 75x154. $2,100 down.

$1,075 DOWN
VACANT

In Auburn Heights. Neat and clean with 2 bedrooms, 12x16 ft. living room 3 piece bath, and new hot water heater. $50 per month.

$1,450 DOWN
1 ACRE

Attractive 5 room bungalow. 2 bedrooms, full basement, 20 fruit trees, and al very nicely landscaped. Owner says sell.

GEORGE R. IRWIN
REAL ESTATE
269 Baldwin Avenue
FE 5-0101 FE 2-8544 FE 2-2161

UNIQUE 4 ROOM MODERN ON beautiful landscaped half acre lot overlooking Cass Lake. $7,250 with $1,450 down. FE 4-3652.

2 BEDROOM SHELL, NO PLUMBing, well or electricity, privileges on 2 lakes. $350 down. Small monthly paym nt, FE 2-7330.

$42 MONTH

Includes taxe & insurance. Take over 4 per cent mortgage on this modern 2 bedroom home.

$500 DOWN

New completely finished modern 3 bedroom home, full bath, and shower, lake privileges.

C. PANOUS 1919 M-15
Ph. Ortonville 132. Reverse chgs.

½ ACRE, MODERN, 5 ROOM AND bath. Full basement, back of Blue Sky Theatre. 2294 Walnut Rd.

$950 DOWN

4 room and utility, full bath, excellent West Bloomfield Township location.

R. J. VALUET, Realtor
Co-operative Real Estate Exchange
345 Oakland Ave. FE 5-0693

200 FT. ON OAK AVE. IN CITY limits, 5 lots, modern house. Fine for doctor or real estate. FE 4-2072.

NICE LITTLE HOME IN COUNtry to old apple orchard, 5 acres with lake privileges. Good beach, small down payment. Lots.
DENNIS OOD, JR. REAL EST
FE 4-6281, OR MY 2-0940

5 ROOMS AND BATH, FULL basement, gas heat, automatic hot water. Near school. Immediate possession. FE 2-9755.

O'NEIL

$1500 DOWN — 6 room furnished home—on paved street, east side Living room, dining room, and kitchen down, 3 bedroo

For Sale Houses 43

Sylvan Village

Large 6 room modern bungalow. Oak floors and trim. Oil heat. Garage. 2 lots lake priv.

JOSEPH F. REISZ
53½ W. Huron St.
FE 2-0259 Eve. MI 4-4419

WHITTEMORE ST., 6 ROOM MODern. 3 bedrooms large closets. Combination storms and screens. Large screened porch. Garage fenced yard with flowers, near 3 schools, bus and stores. $8,400.

EAST SIDE. R sale G. I. Home. 5 rooms, stairway to plastered attic. Gas heat nice lot.

NORTON AVE. 9 rooms and bath, gas heat. Could be nice income. Only $8500. Terms.

Cash for Land Contracts
ROSE McLARTY
FE 2-2162

$750 DOWN

5 room modern bungalow. Oil heat, basement, ½ acre. In Auburn Heights.

JIM WRIGHT, Realtor
Co-operative Real Estate Exchange
345 Oakland Ave. FE 5-9441

2339

ORCHARD LAKE RD.
OUR NEW LOCATION

Near Rochester

4 bedroom home. Modern. 2 car garage. 3 extra lots, 50x200. Near bus and schools. $10,500. $2,500 down.

Williams Lake Area

9 room modern. Full bath. Fireplace. Hardwood floors. Large screened in porch. Basement. Oil heat. Sand beach nearby. $7,900. $2,300 down.

K. L. Templeton, Realtor
2339 Orchard Lake Rd. FE 4-4563
Office Open Eve.

SHELL BRICK-CRETE HOME. 6800 Pontiac Trail, corner of Borland. $950 down. $69.50 monthly.
LAKELAND REALTY CO.
624 Pontiac Trail Walled Lake

TO BUY, TO SELL, REALTOR Partridge IS THE 'BIRD' TO SEE

3 BEDROOM RANCH FULLY modern, ½ mi. west of Pontiac. $10,500 terms, immediate possession. Charles H. Harmon. FE 4-4188.

WATERFORD, NEW 4 ROOM AND utility. Some inside finish to complete. Possession in 24 hours. $400 down with $65 per month.
Waterford Modern 4 room & utility. Plastered walls.
Close to Fisher's. 4 room house. Only $3300. Easy terms.
GEO. MARBLE, Realtor
6261 Andersonville Rd. Waterford
Phone OR 3-1268

SAM WARWICK HAS 2 NEW 2 bedroom houses in Sylvan Lake. $11,700. 1823 Warwick. Open Sunday.

YOUNG

HAS DONE IT AGAIN!

HIGH QUALITY
LOW PRICE

Low As
$825 dn.

OPEN

DAILY 1-6
209 PRINCETON

COMPARE!!
*Lath & Plaster
*Aluminum Windows
*Ranch Roof
*Fully Insulated

$6,525

Russell H. Young
REALTOR
412 W. Huron FE 4-4525

5 ROOM HOME IN SCENIC Clarkston, beautiful surroundings. Lake privileges, oil heat, many extras. By owner. MA 5-4686.

10 ACRE HILL ESTATE
Four bedroom contemporary design in hills near Rochester. Built for his own use by plant executive who has been transferred out of state. Priced to sell quick at $24,500. Very favorable terms, if desired.

J. A. Taylor

REALTOR—INSURANCE
100 Oakland Ave. FE 4-2544
Open Eves. Free Parking

RANCH TYPE
Two bedrooms with a den off the living room. A truly beautiful kitchen with auto. oil heat, utility room and attached garage. Lot 90x130. Just $2,000 down with a total price of $8,950. Owner moved out of city. Call FE 4-9584, or stop at 136 East Pike St.

VACANT
BRICK
ONE STORY

5 room home with gas furnace. Very good basement, tiled bath, carpeting in living and dining room, 1½ car garage, floored unfinished attic. $2,950 down payment. Call FE 4-9584, or stop at 136 East Pike St.

LAWRENCE W.
GAYLORD

RANCH BUNGALOW
OUTSTANDING BUY — $7,950
Attractive neat and clean, two bedroom home paneled breezeway and dandy attached garage with overhead door. Home is in excellent condition. Aluminum storm windows and screens, automatic oil heat, fenced lot. Located West suburban

BEAUTIFUL BUNGALOW
ELIZABETH LAKE ESTATES
Lovely home situated on three fenced, beautifully landscaped lots, large cement block, two car garage. Compare this with other homes on the market and we are sure you will agree you are receiving dollar value for $12,650.

LAKE FRONT HOME
$1,925 DOWN
A modern "doll house" situated on $6,000 lake front lot, spreading shade trees, beautiful lawn, two water systems, new sewage system, stone reta ning wall, sandy beach. Payments $65 per month. Pontiac School District, city gas, 3 miles from city limits. Sell or trade on large 2 or 3 bedroom home.

HOME AND STORAGE
WORKSHOP OR HOBBY SHOP
Words cannot describe this excellent opportunity for anyone that can use a modern and attractive 5 room modern bungalow, two glassed-in porches, oil a c heat and a building 72x40 paneled in birch with fluorescent lighting, work benches, electric outlets and other desirable features. $9,500 with $2,000 down

SIX ROOM BUNGALOW
SALE OR TRADE
Two beautiful lots 80x160, spreading shade trees, outdoor grill and patio, full basement, gas a c heat. Sell for $11,500 with $2,000 down or consider smaller home or contract in trade.

DORRIS & SON
REALTORS CO-OP MEMBERS
193 W. Huron FE 4-1557

For Sale Houses 43

LAKE FRONT HOME

WATKINS LAKE
Perfect sand beach — no drop off —large well landscaped lot 50 x 350 ft. Beautiful lawn and shade trees. Neat and clean 2 bedroom home with fireplace, screened porch, and 2 car garage. $4,000 down and $85 per month. Quick possession.

PAUL A. KERN, Realtor
31 Oakland Ave. FE 2-9209
"Real Estate Since 1919"

UPPER STRAITS LAKE. MODERN 6 rooms. Automatic heat and water. Lake privileges. EM 3-2080.

$500 DOWN

New 2 bedroom house with basement, unfinished interior. Will duplicate. 6355 Williams Lake Rd. OR 3-2837.

PERSONALIZED HOMES
BY PALMER, FE 2-1996

6 ROOM TERRACE. ALL MODern. $6950 $1050 down.
WILLIS M. BREWER
ROOSEVELT HOTEL
FE 4-5181 Eves.
FE 5-7704 or EM 3-4898

Washington Park

A friendly neighborhood your children will love. A brick and frame 2 bedroom home you'll want to own; spacious unfinished upstairs, full basement, separate dining room, automatic heat and hot water, paved street. Priced right, for details call Mr. Allen FE 5-1201 or FE 2-3370.

"BUD" Nicholie
REAL ESTATE

For Sale Lake Prop. 44

4 BEDROOM UNION LAKE home, full basement, lake privileges, remodeling not completed. $9,000, $3,000 down. Wonderful for children. FE 5-9729.

BEAUTIFUL SCENIC INDIANwood Lake, lot 200x100, private lake frontage, good county roads, owner Lake Orion, MY 2-4611, or OA 8-2515.

4 ACRES OF LAND 4 AND BATH, lake privileges. Nearly new, plastered walls and hard wood floors. FE 7-0281.

HIGH WOODED LOT ON BEAUtiful Commerce Lake 13 miles W. of Pontiac good fishing. Mrs. Mallaha 515 Pontiac Bank Building. FE 2-8195 days, FE 5-6104 evening.

A BEAUTIFUL 2 BEDROOM HOME with basement on 2 lake front lots. Plenty of extras, $10,500, $4,500 down, OR 3-7301.

Fishermen's Paradise

Just 3 miles from Tel-Huron shopping center. Beautiful island, 1 full acre of ground. Overlooking Elizabeth Lake. Plus attractive 2 bedroom home. Nice lot on mainland. A wonderful deal. Owner will sacrifice at $8,500. Good terms.

THELMA M. ELWOOD
5143 Cass-Elizabeth Lake Rd.
FE 5-1284, FE 4-3844. Open 9 to 7

FURNISHED
3 bedroom furnished modern home, on 1 acre. 3 blocks from Oxbow Lake. In excellent condition, insulated, secluded oil heat. Newly furnished last year. $9,950. $2550 down

L. C. LADD
Rochester Rd. at 18 Mile
MU 9-1511 or OL 1-7511

FOR SALE 1½ LOTS ON SYLVAN Lake. Call FE 4-9019 after 5.

FOR SALE
WATKINS LAKE
Lake front home 4 rooms, 2 glassed in porches and bath. 2 car garage automatic oil heat. Very good beach, dock and boat. Nicely fenced in landscaped lot. Price $12,500. Terms. F. J. Owens broker OR 3-1480

LAKEFRONT — NEW
Brand new home located on lake 14 miles N. of Pontiac. Offers living room, kitchen, 2 bedrooms and bath. School bus to door. 72 ft. on lake. Immediate possession. Price $5,800 with $2,000 down.
MEAGHER REAL ESTATE
Oxford, Mich. OA 8-3122

SUMMER COTTAGE AT WILliams Lake. Immediate possession. FE 2-9746.

WILLIAMS
LAKEFRONT
Modern year around home on pavement, newly painted, 2 car garage. OR 3-0842

5 ROOM LAKEFRONT. SUCHY Realty. FE 4-3142

$1,750 DOWN

Near Williams Lake, modern 3 bedroom ranch type, large lot, spring water, well insulated aluminum comb., full colored bath, walkout basement, good drainage, hot air oil perimeter heat, electric water heater, semi-finished. $1,750 for equity and take over. A real buy. 2556 Williams Lake Rd.

2 BEDROOMS LARGE LIVING room, fireplace recreation room, garage. Lot 50x60x245. Boat dock, grill, beautiful grounds. 15 minutes to Pontiac. Price reduced for quick sale. Phone OR 3-2869.

WATKINS LAKE
South Shore Drive

This outstanding lake front home — offered for the first time — is beautifully situated among other fine homes only 5 miles from city. Custom constructed — designed to provide the ultimate in comfortable living its convenient plan includes 4 bedrooms and 2 baths. It's spacious pleasant living room with fireplace and nearly new carpeting offers sightly lake view. Its knotty cedar multipurpose room also with fireplace fill family needs for play or seclusion! Softner, incinerator attached 2 car garage and many built-in storage features. Maintained in top condition by original owner occupant this exceptional home will appeal to the discriminating. We urge an early appointment!

CARL W. BIRD, Realtor
503 Community National Bank Bldg.
FE 4-4211 Eves. FE 5-1392

Whipple Lake

Lovely lake front home with 100 ft. of lake frontage. Beautiful setting that is secluded and just like being up north. $8,500 with easy terms.

Lake Front

Modern cottage that can be lived in the year around. 100 ft. of good lake frontage on excellent fishing lake, located 13 miles north of Pontiac. $7,000 with reasonable terms.

Oxbow Lake

This is a little dandy. Two bedrooms, plastered walls, large kitchen fair sized living room, breezeway and garage attached. Lake privileges just across the street. Very large lot, hot air heat and hot water heater. This is a sacrifice at $8,500 with cash to mortgage.

F. C. Wood Co.
REALTOR
Corner of Williams Lake Rd. & M59
OR 3-1235 Office Open 9-8

For Sale Resort Prop. 45

GRASS LAKE. NEW CABIN ON large lot, center resort area, adjoining state forest. Good hunting, fishing. Near Skdels, north of Gladwin. $795. $200 down, $25 per month. Jerry Morrow, Clare, Mich. Ph. 79933.

2 COTTAGES FOR SALE OR trade. Bargain for quick deal. Lake privileges. 7961 Richardson near Haggerty Rd., Middle Straits Lake. Weir's at UNiversity 1-0575, Detroit and MA 6-6204.

LOG CABIN NEAR WEST BRANCH FE 2-4339.

Sale Suburban Prop. 45A

COUNTRY ESTATE IN W. BLOOMfield. 4 bedrooms, 1½ bath plus complete apartment. 1½ acres landscaped ground. $2,000 down. FE 7-9392.

UNUSUAL HOME ON ONE OF the most beautiful Oakland County lake sites. 5 bedrooms, 2 and ½ baths, cypress panel studio living room, price $22,500. Maple 5-9861.

1 ACRE, 4 ROOMS, UTILITY, GArage. Close to everything. Knotty pine interior fireplace. Beautiful spot. $6500 $2200 equity. OR 3-7298.

For Sale Lots 46

BIG LOTS 100X200.
Nr. Auburn & Rochester Rd. $295 to $495.
WOodward 2-9700 Deotrit

FHA APPROVE
Large ranch home sites in Drayton Woods
HOLMES-BARTRAM
4392 Dixie Highway
OR 3-195 Eve. OR 3-8001

Lots of All Kinds, Sizes and Description

Lots with hills, trees, lake frontage. Some ideally suited for trilevel home. Others ideal for exposed basements.
Prices ranging from $750 to $3,000
Over 200 lots from which to choose.

ROGER B. HENRY, Inc.
51 Main OL 1-9111
Rochester Michigan

LOTS OF LOTS WITH LAKE PRIV on Union Middle and Upper Straits Lakes. Open Sundays.
LAKE LAND CO.
924 Pontiac Trail Walled Lake.

12 LOTS FOR SALE. PHONE FE 2-1235.

COLONIAL HILLS: 75X188. GOOD high lot, excellent ranch type site—$1600.00.

EAST BLOOMFIELD HIGHLAND: 200x300 beautiful high lot, low taxes, only $1500.00—cash.

WOODWARD ESTATES: 40x133, paved street, sidewalks—$650.00

PERRY PARK: Excellent building site just off Perry St. Priced right.

LAKE FRONT: About 15 mi from Pontiac 40x200 large lake just off pavement, only $1500.

John K. Irwin

REALTOR
Since 1925
101½ N. Saginaw Street
Phone FE 2-4031 Eve. FE 2-1804

LARGE CORNER LOT. PERRYWalton subdivision. Well restricted. $600 or $550 cash. OR 3-0576.

5 JOINING LOTS ON ALICE ST. off Woodward Ave. Cheap. FE 4-1767 after 4 p.m.

$25 DOWN

Easy terms on the balance of $129 If you want a place to go swimming and a place for your boat, investigate these lake privilege lots today! Offering 1100 lots on Cass, Elizabeth, Pleasant and Spring Lakes.

Red Horse
FE 2-9179

OXBOW LAKE 50 FT. ALSO large back lot. EM 3-2317.

LOT 100x150 $70 DOWN AND PICK up payments. 263 Oakland.

LOT 45 FT. BY 150 FT. BY 152 ft. West side lake privileges. FE 2-2226.

2 ACRES
Corner of Perry St. and Giddings. Only $1500 $300 down. Terms.
Dorothy Snyder Lavender
REALTOR
3140 W. Huron St. FE 2-4411

LITTLE FARMS
Large one acre tracts of good fertile soil, convenient to bus, stores and school. "Only $15 down and $15 month."
L. H. Brown, Realtor
1362 W. Huron FE 2-4810

LOTS OF ALL KINDS P. W. Dinnan & Son 66 W. Huron

105X150 FEET RESTRICTED OFF Pontiac Rd. 1½ miles E. of Opdyke Rd. FE 4-8370.

$10 Down

A dandy lot with lake privileges on lovely wooded park at Huntoon Lake. Priced at $350.

$50 Down

These lake privilege lots are in a good neighborhood with access to Williams Lake. Located close to school, stores and bus. $500 and up.

F. C. Wood Co.
REALTOR
Corner of Williams Lake Rd. & M59
OR 3-1235 Office Open 9-8

ELIZABETH SHORE SUBDIVISION. 2 corner lots 90x132x115 lake privileges $1200 cash. FE 2-4561.

WOODED 2 ACRE LOT IN BEAUtiful Paint Creek Sub. 1½ mi. north of Rochester. OL 6-2486.

SYLVAN CITY
2 ranch sites on a corner across from lake. Sewer is in. $2,800 for both big sites. See Ward E. Partridge, Realtor, 43 W. Huron St., FE 2-8316.

$25 DOWN
Large scenic building lots with lake privileges.
C. PANGITS
Ph. Ortonville 132 reverse chg.

1 ACRE ON WALNUT RD. 1 FROM Stainless Ware. $100 down. FE 5-9192.

4 ONE ACRE LOTS CLARKSTON area. Paved road. Excellent building site. By owner. MA 5-5096.

WE HAVE VACANT LOTS IN many parts of the city and suburban area which are wonderful home and business sites, priced from $400 up. We will gladly give further information at any time.
K. G. Hempstead, Realtor
102 E. Huron Street
FE 4-8284 Eve. FE 2-1317

For Sale Acreage 47

37 ACRES
Near Holly. 10 acres timber, lake frontage on small lake, also stream frontage. $3,000 with $1,000 down.
FLOYD KENT, Realtor
24 W. Lawrence FE 5-6105
Open Eves.
Next to Consumers Power

RESTRICTED HOMESITES FOR sale. 3, 10 or more. $750 $1,250 $1,750 & up. 10 per cent down. $25 mo. WHIPPLE LAKE ROAD, ESTON ROAD & INDIANWOOD ROAD FRONTAGE between Orion & Clarkston. Owner, Oakland 8-3777.

11 ACRES
Excellent location with 250 ft. of frontage on paved highway. All tillable. $1000 down.
"TUG" BORST, Realtor
26½ W. Huron St. FE 5-3642

For Sale Farms 48

200 ACRES, HOUSE, GARAGE, barn. Good hunting. 12 miles south of Alpena. Write Larry Auclair, Ossineke, Michigan.

90 ACRES 3 MI. NORTH OF Pontiac. Very slightly rolling land, ripe for subdivision fronting on 2 good roads. 7 rm. house and 2 barns. Priced right with terms.

John K. Irwin
REALTOR
Since 1925
101½ N. Saginaw Street
Phone FE 2-4031 Eve. OR 3-1333

40 ACRES NEAR SILVERWOOD, Mich. 20 acres lake front. No building. Surely Realty FE 4-3142.

157 A. FARM AND
RECREATION SPOT

On the pavement about 10 miles west of Pontiac next to the beautiful Highland Recreation area. 5,000 more acres of nature and beauty are yours to enjoy—"right next door." Haven Hill Teeple Hill, lakes and woods, summer and winter sports. The big good looking 12 room home is modern. It's idea for a big family, a children's home, a rest home, apts., a road house, dining spot, or a summer hotel. There's a big basement barn with cement floors, elec. and water. Horse stalls, cow stanchions. It's perfect for a riding stable with many miles of scenic bridle paths, dairy barn, fat cattle or even to remodel into a dorm. 3 valuable springs and a small stream flowing from Haven Hill Lake. We believe you'll make the "buy of a lifetime" at only $34,00 with $12,000 dn. About $215 per acre and it's "dirt cheap." You couldn't put the buildings on it for the price. It's vacant, so come out anytime, we'll be happy to have you see it.

WARD E. PARTRIDGE
REALTOR FE 2-8316
43 W. Huron St.

90 ACRES
Near Goodrich. 20 acres timber, rest pasture and crop land. 3 bedrm. home full bath. 34x70 ft. barn. Thread River frontage. Good feeder farm. Only 12 miles to Flint. $20,000, terms.

ONLY $5,000 DOWN
80 acres excellent clay-loam soil, mostly level. 12 acres hardwood timber. High roof barn, 36x80 ft. Near Lapeer County line. Phone tonight for full information.

FLOYD KENT, Realtor
24 W. Lawrence Open Eves.
FE 5-6105
Next to Consumers Power

PRIVATE LAKE
48 ACRES
Davisburg area. New 3 bedroom sandstone ranch home with 2 fireplaces, 1½ baths, 2 car garage, custom outbuildings. Lovely spring fed lake with excellent fishing and swimming. 12 acres of sugar maples and 26 fruit trees. A perfect gentleman's farm. $40,000 with $12,000 down.

PAUL A. KERN, Realtor
31 Oakland Ave. FE 2-9209
"Real Estate Since 1919"

FARMS OF ALL SIZES SEVERAL good lake farms. P. W. Dinnan & Sons, 66 W. Huron.

FOR COLORED
120 acre farm, excellent soil, large house & barn. Lapeer district. W. G. Burke & Son, 229 E. Walton Blvd. FE 5-4083.

OXFORD AREA
68 acres on blacktop west of Oxford. A large old farmhouse that has been modernized and divided into a 2 family. Lots of fruit, shrubbery, and flowers. Land is gravelly loam and in excellent condition. Priced $20,000 with substantial down payment.
ROY KNAUF, Realtor
26½ W. Huron FE 2-7421

Sale Business Property 49

BY OWNER. 24X30 CINDER block building on lot 60x185 on Dixie Hwy. MAple 5-2711 days, MAple 5-743 eves.

COMMERCIAL FRONTAGE
238 ft. on Auburn Ave. Close in, corner. 90,000 sq. ft. area. Right for stores with plenty of parking space. For complete information, call
ROY KNAUF, Realtor
26½ W. Huron FE 2-7421

CLOSE IN WEST HURON ST. BUSINESS FRONTAGE. ALSO 160 FT. CLOSE IN TELEGRAPH RD. FRONTAGE. CASH OR TERMS.

Humphries
REALTOR FE 2-0474
83 N. Telegraph Open Eves.
Co-operative Real Estate Exchange

Store Building

40x65. Here is a wonderful opportunity for any club or organization to buy their own building for small initial investment. This is a new building that has never been occupied. It has brick front, 4 oil furnaces, 2 washrooms. Tile floors. Large lot with parking space. Located on Sashabaw Rd. just 2 miles north of Walton Blvd. This building would also be ideal for a church. The full price is only $19,900 with $1,950 down. Call for appointment today.

WHITE BROS.
Phone OR 3-1872 or OR 3-1769
Open 9 to 8 Sun. 1 to 5

Business Opportunities 51

A BUSINESS OF YOUR OWN TO be operated in spare time, no selling or experience. Car and investment of $450-$3,000. Box 7, Pontiac Press.

EXTRA INCOME
Chemical Mfr. with Bank and chamber of commerce references has opening in this territory and available to offer reliable man or woman an exceptional opportunity. No selling or soliciting. Will hire 3 men or women to supervise this sensational business. Only $490 cash required that is doubly secured by inventory and a forty-fifty money back guarantee. Persons selected by completely can have a set income such as a salary each month by servicing local accounts only once a month. For possible interview at local hotel send 3 references, assurance of financial ability, phone number and best time for interview. This is not vending or anything like it. Write to American Products Company, 306 East 18th Ave., North Kansas City 16, Missouri.

GAS STATION
A suburban gas station with well established business. This one has a lubrication pit and wash rack. Complete equipment, inventory and 4 room home right next door goes with this one.

CRAWFORD
AGENCY
Realtor 2141 Opdyke
Open Eves. & Sun. FE 4-1549

GUARANTEED!
Yes, the owner of this gas and service station will guarantee a $18,000 inventory included in the price for $12,000 down on business. Property and all, so you know he has faith in the place. He's tired and wants to rest and give someone else a chance. Phone for more information on No. 896.

DON'T BLAME US!
If you wait too long to investigate this Class "C" bar doing over $45,000 gross and a potential of $60,000 in the next year, it will be your own fault. This is one of the best spots in Oakland County and is very well equipped. Phone for an appointment to see No. 576.

STATE-WIDE
Real Estate Service of Pontiac
Pontiac State Bank Bldg.
John A. Landmesser, Broker
FE 4-1582 FE 5-0978

CARNIVAL by Dick Turner



"It was right about here in the book that I found the $20 bill Edgar was hiding!"

Business Opportunities 51

A GOLD MINE!
One of Elizabeth Lake's famous beaches. Opportunities unlimited with cabins, boats, concession, etc. Only $15,000 down.
WALLED LAKE
In the better section. 3 family apartment building. Private baths. Youngstown kitchens. Completely furnished. Excellent income. Lake frontage. $5,000 down.
THELMA M. ELWOOD
5143 Cass-Elizabeth Lake Rd.
FE 5-1284, FE 4-3844. Open 9 to 7

FUEL OIL ROUTE. LOTS OF POtential. Owner leaving state. Write Pontiac Press, Box 8.

FOR SALE OR LEASE RESTAUrant doing good business. 5843 Dixie Hwy. Call after 8 p. m. OR 3-8844.

70 CAN MILK ROUTE AND '52 Ford truck reasonable. Call FE 2-4651 between 12 and 2 p.m. or after 7 p.m.

GROCERY
WITH BEER & WINE LICENSE
Excellent location. Owner has made a pile of dough here and wants to retire. Best buy this stock and you are in business. WARNING!! There is ONE way you can LOSE on this one and that is—be TOO LATE.

GAS STATION
plus living quarters on a very busy street. Now making good money, but owner has other business. Only takes $1,400 down.
CORT M. IMBLER
1111 Joslyn FE 4-9524
Daily 'til 8—Sunday 2 to 6
Co-operative Real Estate Exchange

GULF SUPER SERVICE
For lease. Excellent location. Doing a good gallon ge. Call L. H. Cole Oil Co., FE 2-9173.

Going Restaurant
With vacant spaces for grocery and barber shop also 2 four room apts. The lake frontage on Bald Eagle Lake would make a perfect boat livery. The gross income is approximately $22,000 per year. Call today!
ADAMS REALTY CO.
382 Auburn Ave. FE 4-3393

GOOD INCOME PROPERTY, first class commercial. Call FE 2-6039 for appt.

GOING OUT OF GROCERY BUSIness — sacrifice stock and equipment. Beer and wine. Make $500 a month. Small down payment. Call FE 4-2069 for appt.

LUNCHROOM AND RECREATION combined for lease or sale. By owner. Lake privileges. Lease with option to buy. 7952 Cooley Lake Rd. at William Lake Rd. Come over and investigate it any time. EM 3-2651.

LARGE HOME FOR RENT OR lease for professional use. W. side Business center. FE 3-9414. Eves. FE 2-5219.

Partridge

IS THE "BIRD" TO SEE
TALK TO THE RIGHT MAN WHEN YOU WANT TO BUY A BUSINESS

TIRED OF WORK?
Then this is the business for you. Close early every day in time to do your gardening and fishing. It's the best deal we've seen in a short order, short hour restaurant. We can show you excellent profit. Have your money back in less than a year. It's so busy about the only way you can get in this grill is to buy it. It's busy, busy, busy. $5,000 full price. Act today.

SOMETHING TO
TALK ABOUT
Here is a grocery with a beer & wine take-out that will make your eyes bulge. Owner now only has 1 part time employe and is grossing over $85,000 per yr. Unusually low overhead. Full return on your investment in less than a year. Only $3,500 plus inventory down.

TAVERN, HOTEL
Trade your home, income or land contract on this busy money-making 12 room hotel and tavern that sells more beer than any other spot in town. Beautiful owner's 7 room apt. Real estate and all for only $47,000 on easy terms.

WARD E. PARTRIDGE
OFFICE OF NATIONAL BUSINESS BROKERS CLEARING HOUSE
OFFICES IN PRICINPAL CITIES
World's Largest
COAST-TO-COAST
43 W. Huron Open Eve. FE 2-8316

Representatives Wanted
New Horizontal Log
Pre-Fab Basic Building
Knowledge Desired
The Otsego
Log Cabin Co.
Since 1934
GAYLORD
MICHIGAN

TO BUY TO SELL, REALTOR Partridge IS THE "BIRD" to see.

VARIETY STORE
Rare opportunity to own and operate a profitable established business in a small town which is suffering with growing pains. Here is a chance to get in on the ground floor. If you do not like hard work. Pass this up if you want to work hard. Short hours, good day, fine place to live. See "One Shot Louie." Davisburg, Mich. Box 47.

TO BUY A GOOD CAR read the Want Ads! That's where bargains are!

Business Opportunities 51

MOBILGAS STATION
For lease. Located in city of Birmingham. Initial investment can be recovered in 6 mos. For lease information, call Mr. Dart at Pontiac, FE 2-0103. After 6 p. m. call Pontiac FE 7-7011.

FOR RENT, GAS STATION AND garage, equipped and stocked. 57731 Van Dyke. STillwell 1-7611.

INCOME. IF YOU HAVE $3,000 investigate this 6 apt. (14 rooms) grossing $3,200 per year. Will pay for itself in 8½ years, while netting large profit annually. Then owner can retire and live off income. Owner needs quick cash. Write Pontiac Press, Box 14.

Do you want to make something for yourself — then look at this Restaurant with booths — stools — counter fountain service. Doing a very good business. This business can be bought on terms. Be sure to investigate!

GILES REALTY CO.
92 W. Huron FE 5-6175
Open 9 'til 9

Sale Land Contracts 52

GOOD LAND CONTRACT, WILL discount $1900. FE 5-3458.

$3,100.00 DISCOUNT
Must sacrifice. Sold $10,500 with $1,800 down and $87 monthly at 6 percent interest. Balance due $8,620. Now used as a 2 family. Located at 5216 Pridham Street in Keego Harbor off Orchard Lake Road. Drive by but please do not bother purchasers and if interested call.
Edw. M. Stout, Realtor
77 N. Saginaw St. Ph. FE 5-8168
Open Eve. til 8:30

Money to Loan 53

(State Licensed Lenders)

CASH PROMPTLY
Get $10 to $500 quickly on car, furniture or note. We've been making friendly loans since 1906. Phone or come in today. Provident Loan and Savings Society. FE 2-9249.

$25 To $500
Quick, Friendly Service
No red tape
Baxter & Livingstone
Finance Co. FE 4-1538
64 W. Lawrence St. at Cass

$25 to $500 $25 to $500
Community Loan Co.
30 E. Lawrence FE 2-7131
Friendly Service

LOANS
Without
Endorsers

You'll enjoy doing business with America's oldest and largest consumer finance company. Requirements are simple. You can borrow $20 to $500 quickly on signature, car or furniture. Loans made without endorsers for any good purpose. Up to 20 months to repay.

Cash you get	Payments 20 mos.	12 mos.	6 mo
$100	$ 6.75	$10.07	$18.48
200	13.38	20.03	36.85
300	19.67	29.68	54.90
500	31.47	48.18	90.14

Household's charge is the monthly rate of 3 per cent on that part of a balance not exceeding $50, 2½ per cent on that part of a balance in excess of $50 but not exceeding $300 and ¾ per cent on any remainder.
FAST SERVICE
We specialize in one day service.
HOUSEHOLD
FINANCE
Corporation of Pontiac
31½ South Saginaw St. Kay Bldg.
2nd Flr. Phone FEderal 4-0535

$100
On Your Name Only
QUICKLY

Money for vacations, past-due bills, any worthy purpose. Good credit is all you need. Other amounts $25 to $500 in one day.

GENERAL PUBLIC
LOAN CORPORATION
69 W. Huron Street
Phone FEderal 3-7181

GET CASH QUICKLY
Up to $500
1946 to 1953 cars. Bring your title. Most deals closed in 30 minutes. Loans also made on furniture. Signature and other securities.
OAKLAND
LOAN CO.
FE 2-9206
202 PONTIAC STATE BANK BLDG.

Money to Loan 53

(State Licensed Lenders)

LOANS
$25 to $500 $25 to $500
Community Loan Co.
30 E. Lawrence
FE 2-7131
Friendly service

Need Money?

It's as near as your telephone. Just call.

FE 5-8121

For auto financing, refinancing, payment of debts or any other worthy purpose most loans are completed on your first visit and in a few minutes. Liberal repayment plan.

Home & Auto
Loan Company
407 Community National Bank Bldg.
Hours 9 to 5: Saturday 9 to 1

TEAGUE FINANCE CO.
202 N. MAIN
ROCHESTER, MICH.
LOANS $25 TO $500
AUTOS
LIVESTOCK
HOUSEHOLD GOODS
Ph. Rochester OL 6-0711, OL 1-9791

WHEN YOU NEED
$25 to $500

We can help you with your money problems. You can get up to $500 and repay in small monthly payments.
Telephone us or call at our office.

STATE
FINANCE CO.
FE 4-1574
702 Pontiac State Bank Bldg.

Up to
$500 CASH
for You Today

30,000 FAMILIES IN PONTIAC and Oakland County have borrowed from Buckners in the last 37 years.

BUCKNER'S IS THE OLD RELIABLE UP-TO-DATE LOAN COMPANY WHERE YOU ARE ALWAYS WELL TREATED.

When times comes when there are layoffs or short time employment you will be glad you are dealing with Buckner's where you are always sure of kind and considerate treatment.

BETTER BE SAFE THAN SORRY!

You can obtain up to $300 today or any day at Buckner's for a short time or take up to 24 month to repay on low monthly payments. The charge is less than you think.

BORROW THE CASH
YOU NEED AT

Buckner
FINANCE COMPANY
Above Wellers Inc. FE 4-0541
Corner N. Saginaw and Huron Street, Pontiac
Also Drayton Plains 439 Dixie Highway Across from Post Office Phone OR 3-1221

Mortgage Loans 54

LOW INTEREST
Unlimited funds on single family dwelling mortgage canceled, should borrower die. See
H. G. PETERSON
1310 Pontiac State Bank Bldg.
Phone FE 5-8406 or FE 5-6772

For Sale Housetrailers 55

SUPERIOR 14 FOOT SHELL. YOU finish inside. Only $695, with $175 down including tax. Also Baby Gem. Sleeps 4. Complete with tax. $895. Genesee Sales, 2101 Dixie Hwy.

27½ FOOT '52 RICHARDSON, OUR equity. FE 5-5220.

21 FT. HOUSETRAILER. GOOD condition. $500. 1717 Sashabaw Rd. mile north of Seymour Lake. OA 8-3629.

9x19 TRAILER AWNING, USED 1 week. $75. FE 5-5487.

CAMPING TRAILER, SLEEPS 4. 14 ft. wooden rowboat used one season; 3 1-3 horsepower outboard Neptune. $350 for all. 1236 Harmon Rd. MY 3-4905.

27 FT. HOUSETRAILER. EXCELlent condition. Make me an offer. 2600 W. Walton.

Trailer
Exchange
(Established Since 1932)
SALE—SERVICE—
FINANCE

Anderson Royal, Champion, Beemer, and other new and used 1 and 2 bedroom models. 11 to 44 ft. Choose your own floor plan. Special orders welcome. Low down payments. Liberal terms.
PARTS STORE
Everything for the trailer from wheels to roof, inside and out.
Across from Tel-Huron Shopping Center
60 S. Telegraph Rd.
Open Eves. and Sunday p.m.

21 FT. HOUSETRAILER. $325. 875 Scott Lake Rd.

Pontiac
Chief

MOBILE HOMES
22 ft. to 45 ft. in length. Up to 5 years to pay.
You can buy a Les Hutchinson reconditioned trailer as low as $100 down.
Hutchinson's Trailer Sales
4615 Dixie Highway, Drayton Plains
Phone OR 3-1201
Also Corner 11 Mile & Woodward
Royal Oak LI 5-2801
2830 S. Dort Highway, Flint

Oxford Trailer
SALES

Generals, Stewarts, Skylines, Great Lakes, Yellowstones, Tini-Homes and sleepers 8 ft. to 45 ft. Used trailers sold on low down payments.
New trailers sold as low as ¼ down, 5 per cent bank rates; up to 60 months to pay. Payments made to fit your budget.
Parts and accessories.
1 mile south of Lake Orion on M-24. MY 2-0721.

NATIONAL, 22 FOOT AND BATH. Just like new. 344 W. Huron.

1946 TRAVELO 27 FOOT, GOOD condition. Sell cheap. FE 2-5789.

NEW AND MODERNIZED USED trailer on rental purchase plan. Good low priced used ones, as little as $50 down. Move in immediately. Why pay rent?
TRAILER EXCHANGE
60 S. Telegraph Rd.
Open Eves. and Sunday p.m.

For Sale Used Cars 61

BUICK, 1951 CONVERTIBLE, good top, B. F. Goodrich tubeless tires, radio, heater, tinted glass, sharp. 4872 Elizabeth Lake Road.

1954 DEMO'S NOW FOR SALE. BIG DISCOUNT
Jim Burns Buick, Inc.
Farmington 7-411 2-012

A REAL NICE '47 BUICK SUPER 4-door. Fully equipped with radio, heater, spotlight, seat covers, etc. This car is very clean inside and out, runs and handles very good and has good rubber. See it you'll like it for $250. Ph. FE 7-0759 anytime.

1953 BUICK SUPER HARD TOP, custom trim. Original owner. Midwest 4-2288.

CADILLAC '1948' FLEETWOOD 60 special. Excellent condition. Can be seen at Riker Garage, 50 Wayne St.

CADILLAC 1953 COUPE. FULLY equipped. 13,000 miles. 2 tone light gray. $3300. MI 6-4620.

CADILLAC '49 62 SERIES COUPE. Radio, Heater, Whitewalls, Hydramatic. Joe Johnson. FE 4-2885.

1951 CADILLAC, HARD TOP, VERY clean. Mechanically perfect. Price to sell. Call FE 5-5507.

CHEVE. '49 2 DOOR. VERY sharp. $495. No money down.
LAKE ORION MOTOR SALES
M-24 at Buckhorn Lk. MY 3-2611
Open till 9 P.M.

SMALL DOWN
PAYMENTS

	DOWN PAYMENT
'41 Buick 4 dr.	$25
'46 Nash 4 dr.	$30
'46 Hudson 4 dr.	$30
'46 Mercury 2 dr.	$45
'46 Ford 2 dr.	$45
'47 Pontiac 2 dr.	$80
'48 Dodge 2 dr.	$80
'49 Plymouth Club Coupe	$95
'49 DeSoto 4 Dr.	$95
'50 Studebaker 2 dr.	$145
'50 Plymouth 4 dr.	$145
'50 DeSoto 4 dr.	$245
'50 DeSoto Club Coupe	$295
'50 Ford 8 3 dr.	$245
'52 Plymouth 4 dr.	$295
'52 Dodge 4 dr.	$395
'52 DeSoto V8 4 dr.	$495
'53 Willys Hard Top	$395
'53 Plymouth Station Wagon	$495
'54 Plymouth 4 dr. Demonstrator	Attractive Discount

SPECIAL
'51 Plymouth Ford

For Sale Used Cars 61

'51 CHEVROLET, DELUXE 2 door, fully equipped. $795.
'50 Mercury, 2 door, $595.
'50 Plymouth Club Coupe, very nice, $595.
'51 Nash Statesman, 2 door, $895.
'49 Ford, 2 door with overdrive, $395.

People's Auto Sales
66 Oakland FE 2-2351

'47 CHEVIE, GOOD CONDITION 140 Marion.

1950 CHEVROLET CLUB COUPE. Excellent condition. FE 5-5516.

'54 CHEV. 210, 6,000 MILES. ONE owner, has back up lights, directional signals, undercoat & seat covers, light green. Really sharp! Best offer over $1,400. Will finance. MA 5-3593 after 4 p.m. or all day Sat. or Sun.

Transportation Specials
'47 Chevie 2 door
'47 Olds sedan
'47 Mercury Club coupe
'48 Ford convertible
'41 Ford tudor
'39 Chevie 2 door

Huron Motor Sales
982 W. uron FE 2-2641

PONTIAC RETAIL STORE

GOODWILL USED CARS

"Not a Name But a Policy"

1949 BUICK
HERE'S A CLEAN FOUR DOOR SEDAN WITH RADIO, HEATER AND DYNAFLOW. THIS IS A GOOD DEAL. SEE US TODAY!

1950 STUDE.
RADIO, HEATER AND GOOD LIGHT GREEN FINISH. 4 DOOR SEDAN. NEAT AND CLEAN.

1950 DODGE
YOU'RE INVITED TO TRY OUT THIS GOOD CAR. EVERYTHING ABOUT IT IS IN TOP SHAPE.

1952 PONTIAC
FOUR DOOR SEDAN WITH RADIO AND HEATER. COME IN AND SEE WHAT WE MEAN BY "GOODWILL USED CARS."

1949 OLDS.
HYDRAMATIC, RADIO AND HEATER, NOT THE LATEST BUT STILL A VERY GOOD CAR WITH GOOD FEATURES.

1948 CADILLAC
"62" MODEL FOUR DOOR SEDAN. LIGHT BLUE FINISH. RADIO, HEATER AND HYDRAMATIC. SEE THIS ONE TODAY!

1952 PLYMOUTH
CLUB COUPE WITH RADIO AND HEATER. LIGHT GREEN FINISH. THIS IS ONE OF OUR MANY GOOD ONES.

PONTIAC RETAIL STORE

Factory Branch
63 Mt. Clemens at Mill
Phone FE 3-7117

For Sale Used Cars 61

CHEVROLETS, '52 FORMERLY taxicabs $600. 101 W. Huron.

CHEVE. '50 CLUB COUPE, STANDard transmission, low miles. Will trade. Larry Jerome Rochester, OLive 1-9711.

1952 CHEVROLET FORDOR SEDan. Power Glide radio, heater, and defroster. Good rubber, and excellent motor. See this for $665 — your old car down. North Chevrolet, Woodward and 13 Mile Rd. LIncoln 5-1100.

1949 CHEVROLET 2 DR. GUNmetal grey finish, heater and defroster. A good running car. $195. Hurry on this one! License No. EP 46-46. North Chevrolet, Woodward at 13 Mile Road, phone LIncoln 5-1100.

1921 CHEVROLET TUDOR. EXCELlent motor and tires, shining finish. New car trade-in a steal at $585, your old car down, easy bank terms. North Chevrolet, Woodward at 13 Mile Road. Ph. LIncoln 5-1100.

47 CHEVIE EXTRA NICE. 875 Scott Lake Rd.

CHEVE '52 FULLY EQUIPPED, radio heater white side walls, 2 spotlights, powerglide, Buick grill, one piece windshield, spare tire. FE 5-4231. 16 Lull St.

41 CHRYSLER WINDSOR, 2 DOOR, $85. FE 2-7716.

1953 DESOTO V-8 FOUR DOOR, like new. For balance owing, FE 4-9174.

1941 DODGE FOR SALE OR trade for boat or will sell for parts. FE 5-3730.

1953 DODGE CLUB COUPE. BEAUtiful two tone finish, radio, heater and defroster. Whitewall tires excellent condition throughout. Only $1,245, your old car down. Easy bank rates. North Chevrolet, Woodward at 13 Mile Rd., Phone LIncoln 5-1100.

DODGE '53 V-8 CLUB COUPE, 2 tone paint automatic transmission, low mileage.
LAKE ORION MOTOR SALES
M-24 at Buckhorn Lk., MY 2-2611
Open 'till 9 p.m.

DODGE '54 DEMONSTRATOR, Royal V-8, loaded. Also demonstrator available.
LAKE ORION MOTOR SALES
M-24 at Buckhorn Lk., MY 2-2611
Open 'til 9 P.M.

1949 DODGE CONVERTIBLE with radio and heater. MAple 5-5141.

1953 DODGE CLUB COUPE, BEAUtiful two tone finish, radio, heater and defroster, Whitewall tires, excellent condition throughout. Only $1,245, your old car down. Easy bank rates. North Chevrolet, Woodward at 13 Mile Rd. Phone LIncoln 5-1100.

'52 4 DOOR, DODGE CORONET with all extras, excellent condition. FE 5-2176.

'52 FORD VICTORIA. GOOD CONdition. After 4 p.m. call FE 8-6840.

1953 FORD. CALL BETWEEN 10 and 4. FE 2-4606.

1943 OLDS 98 CAR
MA 4-1080

SHARP '49 FORD BLACK TUDOR. Low mileage. New tires. Practically 1 owner. FE 5-0602.

1941 FORD 4 DOOR. GOOD CONdition, good tires. $150. Owner MA 5-9851. MAple 5-9861.

FORD '50 6 RADIO AND HEATER, one owner, low mileage. Excellent condition MI 4-4131 after 6 p.m.

'31 MODEL A FORD. CALL AFTER 4:00 FE 5-7904.

FORD '54, CUSTOM TUDOR, FORDOMATIC, LOADED. $1750. MY 2-1894.

FORD '49—$349
A clean V8 coupe. Has radio and heater. Ready to go.
RITCHIE MOTORS
477 Auburn Ave. FE 2-8031

1950 FORD DELUXE 4 DOOR, Red. Equipt with radio and heater. MAple 5-5141.

1950 FORD CLUB COUPE. GOOD condition. Fully equipped. Reasonable. FE 5-9135.

'50 CHEVIE 5 PSSENGER coupe. 1 owner. Low mileage. FE 4-6249.

Harold K. Turner Sez:

It isn't the amount you spend, you can spend too much, you can also spend too little.

Having spent too much, but when you spend too little, you merely lose money, everything when the article purchased fails in its performance.

That's why it will pay you to buy your next used car here where cars are priced at what they are worth and where your purchase is protected with a dependable guarantee.

'50 Hudson Cl. Cpe.	$399	'49 Dodge 4 dr.	$399
'51 Stude. 4 dr.	$544	'52 Chev. Dlx. 4 dr.	$899
'49 Olds. 4 dr.	$499	'51 Plym. 4 dr.	$544
'51 Buick 2 dr.	$699	'49 Buick 2 dr.	$399
'50 Nash Sedan.	$399	'51 Pont. 4 dr.	$699
'53 Ford 2 dr. "8"	$1,044	'53 Ford Vic.	$1,599
'50 DeSoto 4 dr.	$699	'52 Dodge 4 dr.	$823
'47 Willys Station Wagon	$299	'53 Plym. Cl. Cpe.	$999
'53 Ford "8" Ranch Wagon	$1,599	'49 Ford 2 dr.	$299
'52 Ford, hotrod engine, crash straps, mud track tires.		'50 Ford 2 dr.	$399
'52 MG Roadster, like new	$1,295	'48 Stude. 4 dr.	$199
'30 Ford "A" Model, built up hotrod engine		'49 Hudson	$244
		'47 Olds. Sedan	$99
		'48 Ford 2 dr.	$244
		'40 Ford 2 dr.	$44
		'40 Chrys. 4 dr.	$55
		'49 Kaiser 4 dr.	$199
		'48 Hudson Cl. Cpe.	$99
		'48 Nash Sedan.	$154
		'49 Nash 2 dr.	$299
		'46 Hudson 4 dr.	$99
		'41 Chrys. 4 dr.	$55
		'47 Pont. 2 dr.	$125

Convertibles
'51 Chev. $799
'52 Ford $1,333
'46 Mercury $244

Harold Turner Ford

NOW! TWO BIG LOTS!

464 S. Woodward Birmingham

Woodward & 13 Mile Road
Look for the Big Sign "CARS"

PHONES:
MIdwest 4-7500
LIncoln 3-3557
JOrdan 4-6266
LIncoln 3-4436

For Sale Used Cars 61

CLEAN AND SHARP
Ford—low mileage, one owner 1950 2 door. Radio, heater and turn signals. $695 terms or cash 83 N. Telegraph. FE 4-7114.

FORD VICTORIA 51. FOR SALE or trade. FE 5-5815. 2665 Chrysler St.

'38 FORD 4 DOOR, IN GOOD RUNNING CONDITION. PRICED AT $95. CALL FE 4-0734. OR CALL FE 4-1112. KING BROTHERS.

CM 1953 CHEVROLET Bel Air

Beautiful 2 tone finished in marlin blue with a snow white top. Equipped with white wall tires, air conditioning heater and defrosters, directional signals, backup light, foam rubber cushions, "PLUS" power glide transmission.

Only 8,000 actual miles. It not only has that new car look but the new car smell too.

SEE IT TODAY

ONLY $1495

Community Motor Sales
Big Used Car Lot
804 N. MAIN ROCHESTER
OLive 2-9311 Open till 10 P.M.

1950 HUDSON 2 DOOR SEDAN. Royal blue finish heater and defroster, excellent motor and tires. Only $245, your old car or $50 down, bank rates. North Chevrolet, Woodward at 13 Mile Road. Phone LI 5-1100.

'46 HUDSON MOTOR OVERHAUL and newly painted $75.
'47 Ford Station Wagon $195
41 GMC ½ ton $95. Private party FE 3-9164.

'53 HUDSON CLUB COUPE, WHITE side walls, 12,000 miles. Priced reasonable. Ph. EM 3-4186.

'51 HENRY J 6 CYLINDER DELuxe. Take over payments. Call EM 3-8845 or 521 S. Saginaw.

AS IS '51 NASH RAMBLER Country Club
CUSTOM EQUIPPED
EXCELLENT MECHANICAL CONDITION
ONLY $575
KIMBALL BROS., INC.
Your Nash Dealer
85 W. LAWRENCE AT CASS
OPEN NIGHTS

For Sale Used Cars 61

FOR SALE '48 FORD CONVERTible, radio, heater, $150. MA 4-2342.

Riemenschneider's 1st Choice USED CARS
Come In And Get the Car Of Your Choice

'53 CADILLAC "62" SEDAN	
'52 PLYMOUTH 4 DR.	$895
'51 PLYM STA WAGON	$895
'51 DODGE 4 DR.	$895
'50 DODGE 4 DR.	$745
'50 PONT. HYDRAMATIC	$745
'49 PACKARD 2 DR. O.D.	$645
'49 DESOTO GYROMATIC	$695
'47 BUICK 4 DR.	$245
'50 CHEVROLET 4 DR.	$595
'46 NASH 4 DR.	$125

TRUCK BUYS

'47 DODGE ½ TON	$295
'50 DODGE ½ TON PICKUP	$595
'52 DODGE ¾ TON STAKE	$845
'40 FORD 2 TON DUMP	$250

Riemenschneider Bros.
Dodge-Plymouth
232 S. Saginaw St.
Phone FE 2-9131

1950 FORD. GOOD CONDITION. EM 3-5392 eves. or Sundays.

LARRY JEROME
Rochester Ford Dealer

A FEW Fine LOW MILEAGE Used 1953 Fords

LARRY JEROME
Rochester Ford Dealer
PH OL 1-9711
"FOR MORE THAN 30 YEARS A GOOD PLACE TO BUY"

1949 LINCOLN FORDOR SEDAN. Beautiful grey with radio, and heater. A steal at $395 — your old car or $50 down. Easy bank terms. North Chevrolet, Woodward at 13 Mile Rd. LIncoln 5-1100.

MERCURY 1952 HARDTOP. Merc-O-Matic drive. Radio and heater. Will trade. FR 3-2092. 6787 Dixie Hwy.

NO MONEY DOWN '46 '47 and '48 models. These cars must go. No reasonable offer refused. LAKE ORION MOTOR SALES M-24 at Buckhorn Lk. MY 2-2611 Open 'til 9 P.M.

1951 MERCOMATIC 4 DOOR, 22,000 miles. Owner MY 3-4523.

MERCURY '53 CUSTOM 4 DOOR, radio heater power seat power brakes, power steering, automatic transmission, very low miles. Trade and finance. Larry Jerome, Rochester, OLive 1-9711.

FUNNY BUSINESS by Hershberger

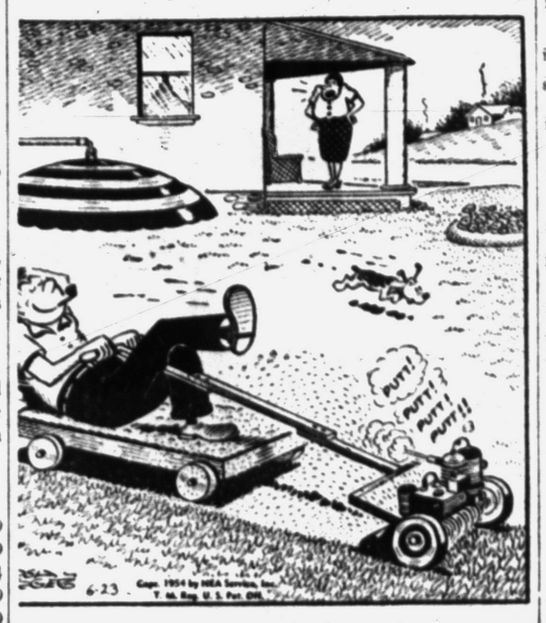

"Clarence!"

For Sale Used Cars 61

1949 MERCURY DELUXE SEDAN, Radio, heater, excellent motor and tires. Shining grey finish. License No. EW 13-96. A steal at $445. Your old car down, easy bank rate. See this at North Chevrolet, Woodward at 13 Mile Road. Phone LIncoln 5-1100.

1950 NASH DELUXE 2 DOOR. 2 tone grey finish radio & heater, good motor & tires. License No. EW 50-24. Only $345. North Chevrolet, Woodward and 13 Mile Road. Phone LI 5-1100.

NASH AMBASSADOR. 1951, R and H, white wall tires, very clean. Call EM 3-4492.

NASH STATESMAN '50 SUPER, 4 door. Radio and heater. Good rubber. MA 4-2500.

1947 OLDSMOBILE CLUB SEDAN, good running condition. Engine completely overhauled, tires almost new. Hydramatic, radio, heater. $250. Midwest 4-3873.

1943 OLDS 98 CAR
MA 4-1080

1953 OLD'S 88, FOUR DOOR, fully equipped, very sharp car. Will consider trade of older Chevrolet or Pontiac. FE 5-0560.

1953 OLDS SUPPER 88 4 DOOR sedan. Fully equipped, color blue. Phone Midwest 4-0653.

'35 OLDS. COUPE. GOOD CONDITION. Must be seen to be appreciated. 16 Euclid st.

'50 OLDS, HYDRAMATIC, RADIO and heater, $50 down. Take over payments. 685 Scottwood after 4:30 p.m.

'48 PACKARD, 4 DOOR, $275. FE 5-1743.

1953 PACKARD, 2 DOOR, EXECUtive car. Fully equipped. Excellent buy. MI 6-0254.

WILL TRADE '47 PACKARD FOR a panel truck, also '41 Buick. $100. FE 7-8334.

1950 PLYMOUTH SPECIAL DEluxe 4 door Dark green finish. Equipped with radio & heater. Good tires. MAple 5-5141.

1950 PLYMOUTH DELUXE, 4 DR., 23,000 miles, heater, white walls, $595. MI 4-3409. 1690 Webster.

MUST SACRIFICE, 1954 PONTIAC. Entering service. $300 for my equity. Phone FE 4-8768.

1947 PONTIAC, SEDAN, CLEAN, $195. FE 3-7542.

'48 PONTIAC HEATER, HYDRAmatic, good condition. $325. MY 2-6793.

For Sale Used Cars 61

Jacobson's

PONTIACS
Only Hudson Dealer
Cass at Pike FE 2-8359

'47 Hudson 2 door
'47 Hudson 4 door super
'52 Hudson 4 door. Radio, heater, and Hydramatic.

FOR WISE BUYS SEE CM

PONTIAC '53 CHIEFTAIN 4 DOOR deluxe radio and heater, all accessories. Private party. OL 2-0877.

For Sale Used Cars 61

1954 PONTIAC 8 STARCHIEF 4 door. Light green. Hydramatic. Fully equipped. $2210. May take trade in. OR 3-7434.

1954 PONTIAC 4 DOOR, RED. 1,500 miles. $2,125. Call FE 5-4680.

$250 BUYS MY EQUITY IN 1954 Ford Victoria. Bob Burns. FE 5-4101.

1952 PONTIAC 4 DOOR SEDAN, radio heater, standard shift. Call at 4578 Waterford, Rd., Waterford, Mich. Phone OR 3-6377.

1954 PONTIAC 6 CYLINDER, HYdramatic, Chieftain 4 door. Fully equipped. Will trade. 3645 W. Walton. OR 3-7291.

'50 PONTIAC BLACK DELUXE, 2 door, R and H. $695. 594 Lowell.

PONTIAC '53 CUSTOM CATALINA, Hydramatic and accessories, 8,000 miles. Owner $1,900. FE 2-1586. Call evenings.

1940 PONTIAC COUPE, RADIO, good running condition. FE 5-8278.

1947 DELUXE PONTIAC. WILL trade for equity in late model car. EM 3-4175.

SELLING OUT
EVERYTHING GOES
10 used cars at cost or below. No trades please. Larry's Auto Sales. 903 S. Saginaw.

SPECIALS
'51 Ford Custom 8 club coupe, maroon white sidewalls. Really clean.
'51 Kaiser 4 door Sharp. Hydramatic. Whitesidewalls. One owner, $995.
'48 Ford deluxe 8 club coupe. White sidewalls. Really nice. $395.
NORTH PONTIAC AUTO SALES
312 W. MONTCALM FE 4-9151

1954 PONTIAC 8 4 DOOR SEDAN, Starchief. Two tone gray, whitewalls, fender skirts, Easy-Eye glass, sun visor, spotlight, radio and heater, rear speaker, power brakes, seat covers. 1,500 miles. $2,350. MA 5-6281.

$10,000
I have $10,000. I will allocate to certain people with good credit to use for down payments on certain fine used autos. See me personally. Mike Spak, Mike's Auto Sales, 701 Oakland Ave., PONTIAC'S TOP TRADER.

'54 PONTIAC 8 DOOR CUSTOM Star chief. Phone FE 2-2106.

YES!

WE HAVE THE CAR THAT YOU HAVE BEEN LOOKING FOR.
'54' Buick, 4 door, 3,000 mi. Fully equipped.
'53' Buick convertible. Fire-engine red. 1 owner.
'53' Pontiac, Chieftain, deluxe. Hydramatic.
'53' Willys Aero-lark. Overdrive.
'53' and '52' Cadillac's, 62's. Sharpies.
'53' Plymouth 2 door. Fully equipped.
2 '52' Fords, 16,000 actual mi.
'52' Pontiac, Chieftain deluxe.
'52' Nash, 4 door, custom.
'51' Buick, super, 4 door, Dynaflow.
'51' Ford convertible.
'50' Hudson 4 door.
2 '50' Buick supers.
'49' Ford, Overdrive.
'49' Chevie.
We also have 100 other cars to choose from. From '37' to '54'. We arrange finance with small down. Accept real estate or contract on trade.
ECONOMY USED CARS
22 Auburn FE 4-2131

1951 PLYMOUTH CONVERTIBLE, perfect condition, customized, duals from the manifold, radio, heater, tinted windows, Mercury skirts, leaded hood, leather seats, new white wall tires. FE 2-0262.

PLYMOUTH '30 4 DOOR. NEEDS little repair. '50 OR 3-7773.

TAYLOR CHEVROLET
'52 Chevrolet 4 dr.
'51 Olds 88 2 dr.
'51 Studebaker, Champion 4 dr.
'50 Chevrolet, club coupe.
'49 Olds. 98 4 dr.
TAYLOR'S
AT WALLED LAKE
"SINCE 1931"
Phone MArket 4-1861

For Sale Used Cars 61

PONTIAC, 1951 2 DOOR, CHIEFtain 8 deluxe, two tone. Radio, heater, whitewalls, seat covers, Hydramatic, other extras. Excellent condition. $900. FE 4-9024.

1941 PONTIAC 8, 2 DOOR streamliner. R & H., new battery. $125. FE 2-6065.

CY OWENS Used Car Corral

1954 FORD Crestliner Sedan, Radio, heater, white walls, and Fordomatic.

1953 FORD Convertible. Fordomatic, radio, heater, white walls, and twin spotlights.

1953 FORD Sedan. Fordomatic, radio, heater, and white walls.

1953 FORD Tudor. Radio, and heater.

1953 HUDSON Super Wasp. Radio, and heater.

1953 HUDSON Wasp. Hydramatic, radio, and heater.

1953 PONTIAC Tudor. Radio, heater, and white walls.

1952 FORD Tudor. Radio, heater, and overdrive.

1953 FORD Victoria. Radio, and heater.

1952 MERCURY Sport Coupe. Mercomatic, radio, and heater.

1951 CHRYSLER New Yorker. Fluid drive, radio, and heater.

1951 FORD Sedan. Fordomatic, radio, and heater.

1951 BUICK Super. Dynaflow, radio, heater, and white walls.

1951 KAISER Tudor. Radio, and heater.

1952 STUDEBAKER Commander 8 Starliner. Radio, and heater.

1952 STUDEBAKER Champion Tudor. Radio, and heater.

1950 MERCURY Sedan. Radio, and heater.

1950 DODGE Tudor. Radio, and heater.

1950 FORD Tudor. Radio, heater, and white walls.

1950 FORD Sedan. Radio, and heater.

1950 PONTIAC Tudor. Radio, heater, and just like new.

1950 PLYMOUTH Sedan. Radio, and heater.

1950 CHEVROLET. Powerglide, radio, heater, and white walls.

1950 STUDEBAKER Champion. Radio, and heater.

1950 KAISER Sedan. Radio, and heater.

1949 PACKARD Tudor. Radio, and heater.

1950 DESOTO Sedan. Fluid drive, radio, and heater.

1949 FORD Tudor. Radio, and heater.

1948 DESOTO Club Coupe. Radio, and heater. Clean.

1948 KAISER Sedan. Radio, and heater.

1948 FORD Tudor. Radio, and heater.

1937 PONTIAC Sedan. Radio, and heater.

Not a "Rough Rider" in the lot. Come in today and try out the car of your choice.

CY OWENS

Your Ford Dealer
147 S. Saginaw
Phone FE 5-4101

For Sale Used Cars 61

ONE OF THE CLEANEST '48 Pontiac's in town. OR 3-7301.

West Side Used Cars
923 W Huron FE 4-2188

Our low overhead will save you money on that good used car. We have a wide variety of makes and models.
WE TRADE, BUY AND SELL

'49 PONTIAC 8 CONVERTIBLE. Hydramatic. 2626 Pine Lake Ave., Keego Harbor. FE 2-8407.

1952 STUDEBAKER V-8 STARLINer, and 1947 Cadillac 4 door, both sharp cars and loaded with accessories. $1100 and $700, respectively. Call OA 8-3161.

'50 STUDEBAKER IN GOOD CONdition. Overdrive. FE 8-3424 or FE 8-1147.

STUDEBAKER '51, $575
Clean sedan from original owner. Has overdrive and heater. Just $95 or old car down.
RITCHIE MOTORS
477 Auburn Ave. FE 2-8031

PETERSON
1953 Willys Sedan
1951 Kaiser, 4 door sedan
1949 Kaiser 4 door sedan, $248.
1948 Kaiser, sedan, $95
1951 Henry J, 2 door $248
KAISER SALES & SERVICE
3776 AUBURN AVE. FE 4-4092

1953 STUDEBAKER, 4 DR. CHAMpion, good condition. Owner, MY 3-9611, or OA 8-2515, Lake Orion.

1953 WILLYS, 2 DOOR, OVERdrive. Real sharp. 827 N. Perry. FE 2-3178.

For Sale Used Trucks 62

A-1 A-1

CY OWENS

RELIABLE TRUCKS
TO DO YOUR JOB

'53 FORD 1 ton Express. 5,000 miles.
'53 FORD F-600 3-5 yard Dump.
'53 FORD F-900 Tractor. 10:00x20 tires, air and vacuum.
'52 CHEV. ½ ton Panel.
'52 FORD F-6 2 ton Dump.
'52 FORD F-3 ¾ ton Pickup.
'51 CHEV. ½ ton Pickup.
'51 FORD F-8 Tractor.
'51 CHEV. ¾ ton Pickup.
'51 INT'L ¾ ton Pickup.
'51 FORD ½ ton Panel.
'51 FORD 12 ft. Vanette.
'51 GMC ¾ ton Pickup.
'50 FORD F-8 Tractor.
'50 FORD 3-5 yard Dump.
'50 FORD ½ ton Pickup.
'49 CHEV. ¾ ton Pickup.
'49 STUDE. ¾ ton Pickup.
'49 FORD 2 ton Stake. 12 ft.
'49 GMC ½ ton Pickup.
'49 FORD ½ ton Stake. 8 cylinder.
'49 FORD 1 ton Van.
'48 FORD 1½ ton Cab and Chassis.
'48 CHEV. 2 ton Cab and Chassis.
'48 FORD 1½ ton Stake.
'47 DODGE ¾ ton Pickup.
'47 INT'L 12 ft. Stake.
'45 FORD 1½ ton Stake.

They're "A-1 Buys"

CY OWENS

Your Ford Dealer
147 S. Saginaw St.
Phone FE 5-4101

'50 FORD V-8 3 QUARTER TON pick-up. Call FE 5-3860.

1941 FORD DUMP.
FE 4-1395

26 FT. SEMI-VANS VERY GOOD condition. $650 each. Hutchinson Trailer Sales, Drayton Plains.

USED TRUCKS TRACTORS, stakes ¾'s and ½'s At bargain prices.
LAKE ORION MOTOR SALES
M-24 at Buckhorn Lk. MY 2-2611
Open 'till 9 p.m.

'47 CHEVROLET DUMP, 8 YARD box. $300. FE 5-1446.

Michigan's Finest
USED TRUCKS

'50 Chev. pickup $395
'51 Chev. sedan delivery $695
'52 Chev. panel $695
'46 Ford pickup $125
Chev. dump, 14.00 miles, new body $1,387

NORTH CHEVROLET
Woodward at 13 Mile Rd.
Phone LI 5-1100

For Sale Used Cars 61

MATTHEWS-HARGREAVES CHEVROLET LOOK!

"Good Transportation"

'47 OLDS.
Dark blue finish, automatic transmission.
$195

'47 HUDSON
4 dr., radio & heater. Good transportation.
$125

'49 DODGE
Club Coupe, radio, heater, fluid drive.
$595

'47 PONTIAC
Nice sedan with radio & heater.
$195

Matthews-Hargreaves CHEVROLET
211 S. Saginaw
Open 'til 9 p.m.

For Sale Used Cars 61

MATTHEWS-HARGREAVES CHEVROLET LOOK!

"Good Value" Transportation

'46 CHEV.
2 door, very good mechanically.
$195

'48 MERCURY
Club Coupe, radio, heater & whitewall tires.
$195

'46 OLDS.
Radio, heater, automatic transmission, good tires.
$195

'47 DODGE
4 door, radio & heater.
$195

Matthews-Hargreaves CHEVROLET
211 S. Saginaw
FE 4-4546

For Sale Used Cars 61

Compare OLIVER

22 Years a Reliable Dealer

$595
1950 Buick 4 dr. Super. Radio, heater, undercoated, nice inside and out. We're proud to present this car. You buy with confidence at Oliver's.

$1495
1952 Buick 2 dr. Super Riviera Hardtop. This is one of our most popular used cars so we always have a fine selection to choose from. Remember, all cars have good tires and have been safety-checked. Ask your neighbor about Oliver's quality used cars.

$595
This price buys a beautiful car that would be just right for anyone. 1950 Ford tudor, dark blue, and it's really a clean one. All good tires and beautiful paint. Drive, and you'll buy.

OLIVER MOTORS

Over 22 Years a Good Place to Buy
210 Orchard Lake Avenue
(Corner of Williams St.)
Open 8 a.m. to 9 p.m.
FE 2-9101

For Sale Used Cars 61

Compare OLIVER

22 Years a Reliable Dealer

$195
1946 Buick 4 dr., radio and heater. Runs and looks good. We have many more in this price group. NO down payment required.

Attention
Be sure and buy your next used car from a franchised new car dealer. We have been in business for 22 years, and through your kindness we hope to be here many, many, more years. Our business grows each year from satisfied customers. You are invited to inspect our used car reconditioning facilities.

$1095
1951 Buick 4 dr., radio and heater, two tone blue. We really can call this one a showroom piece, beauty is the word. Our appraisals are very liberal.

OLIVER MOTORS

Over 22 Years a Good Place to Buy
210 Orchard Lake Avenue
(Corner of Williams St.)
Open 8 a.m. to 9 p.m.
FE 2-9101

For Sale Used Cars 61

Compare OLIVER

22 Years a Reliable Dealer

$595
1950 Dodge 2 dr., radio and heater. Beautiful green finish. This car is just the thing for the person who desires a car with lots of good miles left and a small down payment. 18 months on the balance at $21.04. We guarantee satisfaction.

$995
1951 Ford Convertible, radio and heater. This is really a dandy, just right for the summer days ahead. Beautiful with all-leather upholstering. Your old car down and low, low down payments.

$395
1949 Chevrolet Deluxe Club Coupe. Radio and heater. All ready to go, like we say at the top of this ad. COMPARE, and that is just what we mean! NO down payment.

Not a "Rough Rider" in the lot. Come in today and try out the car of your choice.

OLIVER MOTORS

Over 22 Years a Good Place to Buy
210 Orchard Lake Avenue
(Corner of Williams St.)
Open 8 a.m. to 9 p.m.
FE 2-9101

For Sale Used Trucks 62

FORD '53 PICKUP 8 CYLINDER automatic transmission, heavy duty tires. Almost new. Will trade and finance. Larry Jerome, Rochester, OLive 1-9711.

'51 DODGE 2 TON TRUCK, STAKE rack lined with, excellent condition. Call MArket 4-2204.

'1952' CHEVIE, ½ TON PANEL, 28,000 mi. Good condition. Price, $695. Phone OR 3-4297.

1953 CHEVIE, REAL JOB. ½ TON PICK-UP. JUST LIKE NEW, SHARP, LOW MILEAGE. FE 3-7309.

'49 PANEL TRUCK. CAN BE SEEN at Tasty Bakery, 432 Orchard Lake or call FE 4-7423 after 6:30.

Sale Motor Scooters 63

'52 WHIZZER BIKE, EXCELLENT condition. FE 8-4353.

SUNDAPP SCOOTERS. WORLD'S most modern. $395 del. English Motorcycles FE 4-7497. 231 E. Pike.

'54 EAGLE, $56 DOWN, $6 WEEK. New & Used Cushman Scooters. 22 S. Paddock FE 4-4246

WHIZZARD MOTOR BIKE, $55. Very good running. 22 Auburn.

CLEARANCE SALE, LORTHOP Lightning, new. Value $340, only $170. 1 Dynacycle, new. $225 value for $165. 1 only, Dynacycle motor, $80. Save $40 on this. Genesee Sales, 2101 Dixie Hwy.

1952 CUSHMAN EAGLE MOTOR scooter. Excellent mechanical condition, Saddle bags, windshield, and chrome accessories, $195. MI 4-0838.

PRACTICALLY NEW ENGLISH bike, $30. FE 2-2316.

For Sale Motorcycles 64

1952 Harley - Davidson motorcycle. Good as new. A-1 condition. Access. 1 owner. Must be seen to be appreciated. FE 2-8328. 9 a.m. to 5 p.m. 645 S. Telegraph.

'47 HARLEY DAVIDSON. VERY good condition. Extras. 6465 Simmons Rd.

'52 HARLEY, 125, AND '48 HARley, 74. FE 5-6648 after 6 p. m.

HARLEY DAVIDSON 1948, MODEL 74 overhead. For sale or trade. Best offer. Extra buddy seat. 3709 Pontiac Lake Rd.

'53 B.S.A. GOLDEN FLASH 650 CC, 4000 miles, dual saddle and crash bars. Like new. OR 3-1710 after 5.

FOR PARTS AND SERVICE ON your Harley Davidson see Harley Davidson Sales Co., 372 S. Saginaw.

For Sale Bicycles 65

BRAND NEW BOY'S 26 INCH MONark bicycle. FE 2-3474.

BOY'S 20" BIKE, GOOD CONDITION. FE 5-8686.

ENGLISH BIKE. 2 MONTHS OLD. $45. FE 5-2782.

GIRLS BICYCLE 26 INCH. FE 2-4691.

GIRL'S 26 INCH BICYCLE, GOOD condition. FE 2-2961.

Boats & Accessories 66

FIBERGLASS

SOLID FIBERGLASS CANOES. Boat coverin- kits or we do it. Utility kits, trial kits, $1.00; bulk for car and boat building. Hours daily 9 a.m. to 5:30 p.m., Tuesday and Wednesday 7 p.m. to 9 p.m.

WANDA BOAT CO
32600 Northwestern Hwy.
Near 14 Mile Road.
MAyfair 6-6150

10 H.P. MERCURY, USED VERY little, $200. 334 Oakland.

14 FT. CENTURY SPORT BOAT, 33 h.p. Evinrude motor, excellent condition, $550. FE 2-6070.

ALVIN DECK BOAT, 12 FOOT with 16 HP Johnson. Will sell cheap. FE 4-0682.

ALUMACRAFT BOATS
EVINRUDE MOTORS; PENN YAN BOATS REPAIR ALL MARINE AL', MICHIGAN PROPELLERS AND MOTORS. MARINE SALES AND SERVICE
422 S. TELEGRAPH

8½ FT. HYDROPLANE, COMplete. $160. MY 3-7803.

EVINRUDE MOTORS

Anglers boats, Chris-Craft boat kits and trailers. 17 years of outboard repair experience. Try us. Labor guaranteed. Tony's Marine 2680 Orchard Lake Rd

12 FT. THOMPSON RUN-ABOUT with cover and remote controls. 16 H. P. motor. Both new 1953. Will sacrifice. FE 4-2861. Eves OR 3-4539.

18 FOOT NATIONAL A CLASS SAIL boat. FE 2-4157.

JOHNSON OUTBOARD MOTORS, Starcraft aluminum boats. Tee-Nee trailers. Everything for the boat.
OWENS MARINE SUPPLIES
396 Orchard Lake Ave. FE 2-8030

GOOD OUTBOARD MOTORS FOR sale. Real bargain! 667 E. Mansfield.

HEAVY DUTY MARINE PLYWOOD boats with oars; also canoes; $50 and up.

BAGLEY AUTO PARTS

FE 2-2544 or FE 4-3586
170 Bagley St.

MERCURY OUTBOARD MOTORS. Switzer Craft & Yellow Jacket Boats.
Master Craft Trailers
SHORTY HOOK'S PLACE
At Pine Lake. Ph. FE 2-6260

MERCURY MOTORS AQUA-Queen aluminum cartop boats. Kaufman plywood boats 12 to 18 ft.

GENESEE SALES

2101 Dixie Highway

MERCURY MARK 50 AVAILABLE for immediate delivery. Genesee Sales, 2101 Dixie Hwy.

NEW 12 FT. ROWBOATS caulked and painted, planked bottom. Ready for use. $50. MAple 5-9861.

NEPTUNE MOTORS
See the new Mighty Mite, weighs only 17 lbs. Its snappy starts and trouble free operation will amaze you. Only $79.50.
USED MOTORS
SPORTSMAN'S WOOD SHOP
1995 Cass Lake Rd —Keego Harbor

NEW BOATS, 12 FT. $40; 14 FT. $45, 12 ft. car top $60. 7600 Elizabeth Lake Rd.

SEE THE SWITZERCRAFT AND Mark 50 on demonstration Shorty Hook's Place, Pine Lake. 3735 Orchard Lake Rd. FE 2-5260

SCOTT ATWATER OUTBOARD MOtor 16 hp like new. Has not been run over 6 hours. EM 3-3291.

7½ HP FIRESTONE OUTBOARD and boat. $110. FE 2-4179.

12 FT. STOCK UTILITY RUNAbout. Wheel and throttle. Very good condition. $130. 212 N. Cass.

WE KNOW OUR BOATS! FOR THE most complete boating service
HARRINGTON BOAT WORKS
1890 S. Telegraph FE 2-8033
Open Evenings and Sunday

1954 SCOTT ATWATER 7½ H. P. Ball-amatic and cruse a day tank. Used about 2 hours. $170, also a 12 ft. Plywood rowboat, $55. OR 3-7367.

Transportation Offered 68

LEAVING SATURDAY FOR CALIfornia. Share driving and expenses. FE 7-8622.

LEAVING FRIDAY NIGHT FOR South Eastern part of Missouri Share expense and driving. FE 4-9696. Call 8 to 12 noon.

TRUCK GOING SOUTH PART load either way. FE 5-6806.

TRANSPORTATION PAID TO California. Drive cars FE 4-5139
PONTIAC DRIVEAWAY SERVICE
53½ Union St.

Swaps 69

COLLISION TOOLS FOR SALE OR trade for whatever you have. OR 3-7301.

EXCHANGE YOUR LAND CONtract (where you have sold property) for late model car & cash. H. J. VanWelt. OR 3-1355.

EXCHANGE MEDIUM PRICED cars for building lots up to $500. H. J. Van Welt, OR 3-1355.

1953 FORD V-8 CUSTOM, RADIO, heater and plenty of extras. Overdrive. Low mileage. Will swap car and cash for land contract. FE 4-4188 or FE 2-9576.

FOR SALE OR SWAP A ROPER Gas Stove, for sewing machine, utility cabinet, or what have you? FE 4-1821.

$3,700 EQUITY IN GOOD 5 ROOM house. Can use good housetrailer. FE 4-0174.

GEESE AND POULTRY EQUIPment. 50 gal. oil water heater, steel dumpbox. 1717 Sashabaw Rd., 1 mile north of Seymour Lake. OA 8-3629.

LOT 40X105 ON WING ST. LOT 130. Between Mt. Clemens and Fisher Body. $450 or trade for car or boat. FE 5-0638.

SWAP COOK TURBETTE 2½" deep well pump for ¾ ton pickup truck or sell. FE 4-0786.

TRADE IN YOUR OLD LAWNmower on a new one. Garden Aid tractor with 23" power driven lawn mower, 32" cutter bar 48" snow plow and sulky. Reg. $567 for $400. One 4HP outboard motor. Reg. $265 now $150. One Voyager 5 HP outboard motor. Reg. $165 now $99.50. Barnes Hardware. 742 W. Huron St.

TRADE YOUR EQUITY-CONTRACT, small house, mortgage, equity furniture, auto- for new or used well known good housetrailers
TRAILER EXCHANGE
60 S. Telegraph Open Eves.

WILL SWAP A 22X40 SHELL house on 100x125 ft. lot, (east side in town) for a low priced good running car as down payment. Box 12.

WILL TRADE OUR COMplete light finished bedroom suite consisting of full size bed with good mattress and springs, chest of drawers, vanity with bench for TWIN beds with good springs and mattresses and chest of drawers. Call FE 7-0759, anytime.

WILL SWAP LAND CONTRACT and cash for 1953 or 1954 model car. Write Pontiac Daily Press Box 70.

SUMMER DRESSES, EXCELLENT condition, size 12. Lake Angelus. FE 2-6648.

WILL SWAP GAS STOVE FOR electric. FE 5-5893 after 6:30 P.M.

1950 GMC 2 TON CAB AND CHASsis. Trade for ? or what have you. H. J. Van Welt, OR 3-1355.

1947 PACKARD, RADIO & HEATer. Overdrive. Spotless inside & out. For furniture or anything of equal value. 287 Voorheis Rd. after 5 P.M.

1950 MERCURY CONVERTIBLE, trade for dump truck or sell cheap. Ph. FLanders 1-9807.

For Sale Clothing 70

COMPLETE SELL OUT BY JULY 3, huge savings on better used clothing. Thrift Shop, 192 S. Saginaw.

3 MENS SUITS, 42 LONG. LIKE new. 240 Chippewa.

YELLOW BALLERINA LENGTH formal, brand new, reasonable, OR 3-0823.

GOOD USED CLOTHING, SIZES 11 to 44. FE 5-8437.

SUMMER DRESSES EXCELLENT condition, size 12. Lake Angelus. FE 2-6645.

Sale Household Goods 71

APARTMENT GAS RANGE $29.50 and up. Munro Electric. 1060 W. Huron.

1 GREEN WILTON RUG 16X13½, taupe patterned, 18x10'9" with pads. 1 Brussels, 17x15, several 8x12's. Carpenter's, 3740 N. Joslyn.

APT. SIZE ELECTRIC STOVE. 80 MARIVA ST.

ADMIRAL AIR CONDITIONER ¾ ton, 9x15 rug and pad, 9x12 rug and pad. All like new. Moving days. OR 3-7665, after 5:30 P.M. FE 2-8269.

APT. MAGIC CHEF STOVE 1952, $50. Foam rubber red sofa $25, chair bed $5. OR 3-4220.

ANTIQUES FURNITURE AND bric-a-brac, MY 3-4308.

17" AMBASSADOR TV CONSOLE. $60. FE 7-0761.

ABOUT ANYTHING YOU WANT CAN BE FOUND AT L & S. New garden cultivators, 59c up, new lamps, $3.50 up, used lamps, $3.90 down; beds, all sizes, $3 up, refrigerators, $25 up, ranges, (gas & elec.) $5 up, TV sets, $37.50 up, radios, $5 up, Miller chrome dinettes $49.95, chests, new & used $5.95 up, bedroom suites $49.9 up, living room suites $12.95 up, dining room suites $19.50 up. Complete line of Seal Rite color tint paints. Use our easy lay-away plan. WE BUY, SELL, OR TRADE ANYTHING. COME OUT & SHOP. 2 ACRES OF FREE PARKING. OPEN 9 TO 9 MON. THRU SAT. & 12 TO 6 SUN.
3345 Auburn Rd
1 mile east of Auburn Hgts.
FE 2-2866

2 BEAUTIFUL RUGS WITH PADS, one 9x12 the other a little smaller. Excellent condition. 806 Whittemore. FE 2-2696.

BICYCLES, BOYS', ENGLISH made, 3 speeds, hand brakes, $89.95 value $43.95. These are slightly transit marred. Michigan Fluorescent, 393 Orchard Lake Ave.

BABY BATHINETTE, CHIFFOrobe sofa, living room chairs. Very cheap. 3861 Athens St., off Sashabaw at Oakland Lake.

BLUE MOHAIR FRIEZE LIVING room suite with beautiful carved mahogany frame. $100. Must be seen to be appreciated. 2220 Devonshire. FE 2-9303 after 4.

BROWN MOHAIR DAVENPORT and chair. Very good condition. $40. Phone FE 2-8403.

BOX SPRINGS AND MATTRESS. Matched set and steel frame. FE 5-7293.

BLOND DINING ROOM SUITE, table, 4 upholstered chairs (seat and back) and buffet. $75. FE 2-7078.

BENDIX ELEC. DRYER, 1 YEAR old, sacrifice.

Large blue baby crib. Almost new, mattres. $12.
Hoover vacuum cleaner $8.
Bowling ball and bag, $10.
686 Stanley Ave. Phone FE 4-8458.

BOTTLE GAS

Used specials. Apartment size gas range $12. Servel gas refrigerator $78. Bottle gas installed at reduced prices. Canyon Fuelgas Co., 5268 Dixie Hwy. OR 3-2491.

10" TABLE MODEL TV ... $29.95
Outside antenna kits ... $9.95

WALTON TV

FE 2-2257 Joslyn Cr. Walton

CARPETING GREEN ALL WOOL, size 9x13x8 and pad. $50. Also 9x11 same. $20. Excellent condition. MA 6-2779.

CASH FOR FURNITURE OR tools. Phone OR 3-2717.

CROSLEY SHELVADOR, 9 CU. ft. late model repossessed. Pay balance at $14 month. MY 3-3711.

CHROME DINETTE SETS. Assemble these yourself and save. 4 chairs and table, $69.95 value, $39.95. These are brand new 1954 models. Famous make Formica tops, all popular colors. Come in, look, compare, and be convinced of these extraordinary bargains. Michigan Fluorescent, 393 Orchard Lake Ave.

COMPLETE BEDROOM SET INcluding lamps, spread, & mirror. Real buy. MI 6-4365.

CRIB & MATTRESS, REFRIGERator, porch swing & gate, mower and other misc. items. FE 4-7377.

CUPBOARDS, 1 4 DOOR METAL and 1 wood with glass doors. OR 3-8856.

CHILD'S CHIFFOROBE. FE 2-6337.

CHILD'S ROCKING CHAIR, child's record player, tricycle, large wagon, red car, also other miscellaneous household items. Cheap! 6614 N. Ardmore.

CONSUMERS POWER CO.

Basement Sale
GUARANTEED USED GAS AND ELECTRIC APPLIANCES
RANGES, WASHERS, IRONERS, WATER HEATERS, REFRIGERATORS, EASY TERMS

28 W. LAWRENCE ST. FE 5-8151

DAVENPORT IN VERY GOOD shape. MI 4-5793

DAY BED, OVERSTUFFED CHAIR both in excellent condition. Also square marble topped table. 859 Winding Dr. S. Elizabeth Lake Estates. Call after 4 p.m.

To Be Reunited With Your Loss:

To be quickly reunited with whatever you've lost, place a Lost Ad in the Pontiac Press. It's the time-tested way to get things back. Watch or wallet, ring or Rover, dial FE 2-8181 for an ad-writer. Instruct her to start your ad in the earliest possible edition. Say "Charge it."

DINING ROOM, LIVING ROOM and baby furniture. 690 Second St. FE 5-4873.

4 OAK DINING ROOM OR OFFICE chairs, excellent condition. FE 2-6877 days.

DINING ROOM SUITE WITH 6 chairs, and buffet. Corner cupboard. 1 bed complete, 2 dressers, Nylon curtains, 9 months old, 3 pairs of priscillas, 3 pair of tier 30 inches, 3 pair of 36, 3 pair of kitchen curtains. FE 5-7585.

36" ELECTRIC STOVE 8 MONTH old. Perfect condition. 7 speed burner, timer and light $125. FE 4-0171.

5 PIECE BLOND DINETTE, 3 piece sectional sofa, luxury table. 20 Portage after noon.

EASY WASHING MACHINE WITH ironer $50. Terms if desired. Market 4-1883, 296 Wellsboro, Walled Lake.

3 PIECE BEDROOM SUITE. 209 Cedardale.

FRIGIDAIRE GOOD CONDITION. $25. FE 5-6590.

9 FT. GE REFRIGERATOR, GOOD condition. $50. FE 5-4785.

FOR SALE GE IRONER, LIKE new. Also 18 foot Kelvinator upright freezer. Take over payments. Call OL 2-1098.

FRIGIDAIRE ELECTRIC REfrigerator, excellent condition. Evenings 5:30 p.m. to 9 p.m. except Wed. and Sat. 147 Elizabeth Lake Rd.

FRIGIDAIRE TREADLE SINGER sewing machine, round table and chairs, sewing rocker, Commode, wash stand. Call FE 2-1548.

FOR SALE GUARANTEED REfrigerators ... $39.95 up
Wringer washers ... $19.95 up
Spinner washers ... $69.95 up
Vacuum cleaners ... $7.95 up
Roy's 96 Oakland FE 2-4021

Gas Range ... $14.95
Electric Range ... $39.95
Rebuilt Washer ... $29.95
Rebuilt GE Cleaner ... $14.95
6 Cubic Foot Frigidaire ... $99.95

CRUMP ELECTRIC

3465 Auburn FE 4-3573

HOT AND COLD SALE

80 gal. electric water heater ... $154.95
50 gal. elec. water heater ... $99.50
9 cu. ft. Frigidaire freezer ... $249.50
13 cu. ft. Frigidaire freezer ... $349.50
Floor samples slightly scratched

CLAYTON'S

Furniture & Appliances
3066 Orchard Lake Rd., Keego Harbor
FE 5-8811 or FE 5-8974

KNEE-HOLE DESK, GOOD CONdition. FE 2-5197.

Special at Clayton's

Youngstown 54" sink ... $99.95
Frigidaire De-humidifier ... $124.75
Electric water-heater ... $99.50
Seeley innerspring mattress ... $27.95
4 & 5 drawer chests ... $24.50
2 pc. sectional (brown) ... $99.50
Outdoor folding chairs ... $3.95
Floor samples lamps ... $4.95

CLAYTON'S

Furniture & Appliances
3065 Orchard Lake Rd., Keego Harbor
FE 5-8811 or FE 5-8974

USED REFRIG. ... $39.95 & $49.95
Used TV sets ... $29 up
New 52 gal. water heater ... $99.95
SWEET'S RADIO & APPLIANCE
422 W. Huron FE 4-1133

2 GAS STOVES FOR SALE. OR 3-7235.

GOOD REFRIGERATOR, PHILCO stove, full size maple bed, kitchen table, windows and doors, storm windows. FE 2-4376.

IN EXCELLENT CONDITION, Fumed Oak Dining room suite. Table is refractory type 5 feet long, opens up to 8 feet, 30 inches wide, 4 regular chairs, 1 host chair and 1 hostess chair, newly upholstered. Large buffet, 19½ inches deep, 8½ feet long, 38 inches high, 2 large drawers and 2 large side compartments. Real buy for $100. Also, 3 round walnut end tables—Duncan-Fyfe, 2 glass top coffee tables. Phone FE 2-7705.

KENMORE AUTO WASHER SUDsaver. Very good condition. $85. FE 5-9029.

KENMORE ELECTRIC SEWING machine in desk cabinet, excellent condition. Also two 6 pc. settings International sterling flat ware, Prelude pattern, anti-tarnish rolls. FE 2-9627 for appointment.

2 NORGE REFRIGERATORS, 2 gas stoves real cheap. 104 Lafayette.

KELVINATOR STOVE WITH light & timer. Kelvinator refrigerator with 45 lb. capacity freezer. OR 3-7604.

MATTRESSES AND HOLLYWOOD beds, all new, you save. Closed on Sat. Hilberg, 52 Williams. FE 5-8633.

LARGE DINING ROOM TABLE and 6 chairs. $25. MI 4-9454.

LIVING ROOM SUITE, GOOD condition. $40. FE 4-2773.

LARGE NEARLY NEW GIBSON refrigerator. Full sized bookcase Hollywood bed. Misc. FE 2-6431.

LIKE NEW

2 matching lamp tables, one cocktail table, both in mahogany and in good condition. 201 Navajo Dr. FE 2-3285.

LINOLEUM, 9x12, $3.95

Outside and inside paint, gal. $1.95. Jack's Linoleum, 183 N. Perry.

MOVING FRIDAY, ONE MAYTAG washer, $10.00. Lawn mower, ball bearing, rubber wheels, $15.00. General Electric vacuum cleaner, $50.00. Maple davenport and chair, $65.00. Ring, MI 4-5869 or call at 676 Ridgedale, Birmingham, Mich.

MAYTAG WASHER, SQUARE aluminum tub with pump. Ironrite ironer. Both in excellent condition. MI 4-9330.

MOVING
Trunk $5; White sewing machine $18.95, large office desk $44.50, round glass china cabinet $34.50, davenport and chair $12, sofa bed $15, small desk $9.95, baby buggy $6.50, furniture of all kinds. Bank Furniture, new location, 42 Orchard Lk. Ave., next to Farmers Gas Station. FE 4-7881. Free parking.

NEED ROOM, MUST SELL REgardless of price. Refrigerator, mangle, ping pong table, wing chair, lamp. FE 7-6637.

PERFECTION ELECTRIC STOVE, cost $400, will sacrifice for quick sale. Like new. FE 4-8408.

PAIR OF OVERSTUFFED CHAIRS, green slip covers. Clean and in excellent condition. FE 4-8246.

PLAYER PIANO AND 30 GAL. oil hot water heater. OL 2-2501.

PHILGAS RANGES, WATER heaters, 10 per cent down, $5 monthly payments. Phillips Petroleum Co. 2665 Orchard Lake Rd. FE 2-9295.

REFRIGERATOR 6 FT. UNIVERsal. $30. OR 3-8634.

7 PIECE DINING ROOM SUITE. Good condition. $35. OR 3-7205.

8 PIECE DIING ROOM SUITE. Very good condition. 762 Ludlow, Rochester. OL 2-5361.

6 PIECE SOLID WALNUT DINING room suite. Call FE 5-3117.

REFRIGERATORS, LAST YEAR'S 1953 models, one of America's best brands, perfect, new guaranteed for 5 years. Buy a new refrigerator for a little more than a used machine. Michigan Fluorescent, 393 Orchard Lake Ave.

REFRIGERATOR $45, PIANO $25, TV set. Cheap. Good condition. FE 5-2766.

2 FINE RADIOS, ONE $6 AND one $10. FE 5-8755.

STOVES BOUGHT, SOLD, & EXchanged. Turner's 602 Mt. Clemens. FE 2-0801.

SINGLE MATTRESS, CUPBOARD, tables, other articles. 448 Auburn.

STUDIO COUCH WITH COVER, like new. Occasional chair. $30. FE 2-4874.

SOLID OAK BREAKFAST TABLE and 4 chairs with 1 leaf. White, $13. FE 4-7273.

SPECIALS

Electric range ... $15
Gas range ... $25
Chest of drawers ... $10
Dresser ... $10
Maple breakfast set, drop leaf ... $20
Living room suite ... $29
Large china cabinet ... $20
All kinds of furniture, beds, mattresses, springs, linoleum and everything for the home

Oakland Furniture

104 S. Saginaw FE 2-8523

TABLE TOP GAS RANGE, GOOD condition. FE 2-4630.

MODEST MAIDENS By Jay Aian



"A movie company loaned her to him for this one picture!"

Sale Household Goods 71

TRY OUR USED DEPT. FOR A selection of Refrigerators at $39.95—washers at 14.95—ranges at 19.95—T.V. at 39.95—Oil Heater at 19.95.
The Good Housekeeping Shop of Pontiac
FE 4-1555 51 W. Huron

5 ROOM SEIGLER OIL BURNER with ducts, for basement installation. FE 5-0670.

9x12 LINOLEUM...$3.95

Reg. $4.95 House Paint ... $1.95 ga
RUBBER BASE PAINT ... $3.50 gal
12X12 LINOLEUM ... $6.95
ARMSTRONG VINOFLOOR ¼ price
BONNY MAID INLAID TILE 10c
4½ FT. WALL TILE ... 10c
Syers, 141 W. Huron FE 4-3064

10 PIECE WALNUT DINING ROOM suite, 4 piece chrome kitchen set, 21 inch Whizzer power mower, reel type. Call OR 3-7458.

TWO 9x12 RUGS AND PADS. FE 7-0177.

6 PC. DINING ROOM SUITE, cheap. FE 3-7460.

9 BY 12 RUG, BROWN WITH pattern. FE 2-8027.

18 PIECES OF WEAR-EVER ALUMinum including chicken fryer, roaster, coffee maker, etc. Almost brand new. Some pieces never used. Cost over $100. Will sacrifice for $60. Call FE 2-8547.

TRADE ELECTRIC RANGES FOR gas ranges.
R. B. MUNROE ELECTRIC
1060 W. HURON

VACUUM CLEANERS BRUSHES, belts and bags. 956 Myrtle.

VACUUM CLEANER TANK TYPE. Very good condition. $30. 480 Lowell St. FE 4-2676.

USED TRADE-IN DEPARTMENT

Washer ... $19.95
Studio couch ... $24.50
Gas range ... $29.50
Davenport and chair ... $29.50
Electric range ... $34.50
8 piece dining room suite ... $49.50
Refrigerator ... $69.50
Vanity chest and full sized bed ... $89.50
MANY OTHER ITEMS
CONVENIENT CREDIT TERMS
THOMAS ECONOMY FURNITURE CO.
361 Saginaw

Used Trade-in Dept.

Electric Refrigerator, Guar. ... $69.95
Table top gas range ... $49.95
9x12 Wool axminster rugs ... $14.95
Wood 5 piece breakfast set ... $24.95
2 pc. living room suite ... $29.95
6 pc. walnut dinette set ... $59.95
Studio couch ... $29.95
Chest of drawers ... $8.95
Small down payment, free parking.

WYMAN'S

18 W. Pike Only

WINE MOHAIR FRIEZE 2 PIECE living room suite. Good condition. $50. 86 S. Marshall. FE 4-6819.

WAYNE GABERT'S Floor Samples Sale

$89.95 G.E. canister cleaner ... $69
$169.95 Ironrite Ironer ... $139
$289.95 Bendix gas dryer, complete installed ... $199
$129.95 Speed Queen washer ... $99
30 gal. gas water heater ... $69
Many others to choose from.
121 N. Saginaw FE 5-6180
Up to 24 months to pay

USED SERVEL GAS REFRIGerator $75. R. B. Munro, 1060 W. Huron.

USED A P APT SIZE ELECTRIC stove, 3 burner, 3 speed automatic oven. Good condition, ideal for small apt or cottage. Call Stillwell 1-9003, 3555 West Road, Washington.

2 ELEC. & BATTERY PORTAbles $12 ea. FE 5-8755.

2 11X12 RUGS, DARK BLUE, ALL wool Wilton, with pads. Good condition. 40 inch electro master stove, excellent condition. 2157 Greer Blvd. Keego Harbor.

WESTINGHOUSE REFRIGERATOR, good condition. $55. FE 5-2718.

WAYNE GABERT'S Trade-in Specials

Good used washers from ... $14.95
Full size cabinet ironer, A-1 ... $49
Maytag washer, like new ... $49
Full size electric range ... $39
8 cu. ft. Frigidaire refrig. ... $49
Many others to choose from
Easy terms
121 N. Saginaw FE 5-6180

For Sale Miscellaneous 72

ALWAYS WRECKING
Sale on used building materials. A million feet of good sound lumber. Doors, plumbing, sash, brick. Union Wrecking Co., 31245 W. Eight Mile Road. Phone Farmington 0268 or KEnwood 5-1660.

Air Compressors

Electric sewer cleaner, floor sanders, scaffolding, leveling rod and dolly.
Closed all day Sunday
CONE'S RENTAL
1251 BALDWIN FE 2-0077

A GREY CUSTOM 4 DOOR DESoto 1953, driven 19 months, 1 slightly used bed spring, aerial and roto-tenna, 1 new 22 ft. yellow trailer awning. Also a Nelson dolly and keeper springs, new and slightly used shirts and jacket. Size 16½ & 17. Call OR 3-6418.

25 PER CENT DISCOUNT ON Sherwin Williams & Berry Bros. paints. Discontinued colors. Oakland Fuel and Paint, 436 Orchard Lake. FE 5-6150.

ANGLES, CHANNELS, BEAMS, pipe, reinforcing rods, basement posts, complete line of structural steel, new and used. Typhoon Steel Co. 135 Branch St. (across from American Forging & Socket.) FE 4-9083.

ANCHOR FENCES

FHA approved. No money down. Ph. FE 5-4962 for free estimates.

Aluminum Comb. Doors

COMPLETELY INSTALLED $49.95
4175 Dixie Hwy. OR 3-4101

BUNK BED, AND 19 FT. OF fencing. OR 3-6359.

BEES

9 colonies and equipment. Due to health must sell. FE 2-1708.

Blackett's

BUILDING SUPPLIES
2x4's, 2x6's, 2x8's ... $90 per M
Sheathing boards ... $85 per M
½ inch utility plywood ... $4 sheet
24x20 double hung windows with air tight aluminum weatherstrip and balancer ... $15.50
We handle a complete line of building materials in one or more grades at reasonable prices.
8161 Dixie Hwy. Clarkston
MA 5-3811

For Sale Miscellaneous 72

BATHROOM FIXTURES, SOIL pipes and fittings, automatic oil and gas water heater, oil and coal furnaces, steam and hot water boilers, oil fired.

HEIGHT'S SUPPLY

2685 Perry St.
Phone FE 4-5431

BOWLING OUTFIT, COMPLETE, like new. $15. Coldspot refrigerator, very good. $10 down. FE 4-1906.

BONDEX HYDRAULIC HEAVY duty sealer. Will stop that leaking basement of building. See Oakland Fuel and Paint, 436 Orchard Lake Ave. FE 5-6150.

CASH CASH CASH

For anything you have of value. Frl. auctions, Michigan Auction Mart, M24, Lake Orion. MY 3-1631.

CIRCLE FLUORESCENT FIXtures, newest brightest and most modern type of lighting for kitchens, dinettes, bedroom and recreation rooms. $11.95 value. $5.95. Slightly factory marred. Call at factory showrooms Michigan Fluorescent, 393 Orchard Lake Ave.

CAST IRON KITCHEN SINK, size 21x24 with faucets. OR 3-7725.

CLEAN HOLLYWOOD DOUBLE bed, toy fire truck, formals. OLive 6-1683.

CEMENT BLOCKS

Immediately delivered, 84 Sheffield Ph. FE 2-6401 or FE 2-7275
Russell Lemon

CLOTHES, POSTS, STEEL, 4 HOOK pr. $11.46. Surplus Lumber Co. 5340 Highland Rd. OR 3-7092.

USED ELECTRIC MOTORS, ½ to 1-4 h.p. refrigerators, washers, electric and gas ranges at low price. The Good Housekeeping Shop, 51 W. Huron.

DELUXE EASY SPIN DRIER, 2 years old, $100 and Evans Oil circulator $50. FE 5-0943.

CHINA LAVATORY WITH LEGS, $18. FE 7-6297.

CORNER CABINETS CUSTOM MADE. At bargain prices, $29, $39, $49 and up. Call or come see. D. W. Fitzwater, 1212 Desiax Ave. FE 4-2687.

DRAW-TITE HITCHES

The kind that bolts to the frame. $9 all cars. FE E. Howland, 3245 Dixie Highway, OR 3-1456.

DRILL PRESS, BENCH TYPE, ½ in. chuck, $25. 35 MM projector, 300 watt, $20. Both excellent condition. FE 5-0469.

DAYTON SHALLOW-WELL JET Pumps ... $78.95
DuPont flat wall paint, $2.79 gal.
DuPont interior semi-gloss ... $3.79 gal.

McBride Hardware

Open Sundays 9-12
1927 Auburn Rd. (at Crooks)
FE 2-9392

DRAIN TILE, SEWER PIPE, SUMP CROCK, GREASE TRAPS, CEMENT CULVERT PIPE, WHITE CEMENT, $3.30 BAG, 90 lb. Slate roll roofing, $395.

BLAYLOCK

COAL & BUILDING SUPPLY CO. 81 Orchard Lake Ave. FE 3-7101

CASH FOR FURNITURE, FE 4-7881.

EVERY SAT. & SUN. ONLY. Liquidation sale. General Warehouse, 467 S. Saginaw, Pontiac.

FRIGIDAIRE REFRIGERATOR, 7 ft., Duncan Phyfe mahogany table; mahogany buffet, walnut bed, dresser & chest, paper hanger's table & brushes. Like new. 281 Center St. Milford. MUtual 4-6978.

15 POSTAGE STAMP VENDING machines. Newest type. Slightly used. Owner leaving state. 70 Crescent St., Lake Orion, Mich.

FOR SALE 4 OAK TIMBERS 10x10, 30' long. Also other timbers. H. P. Sutton, MY 3-6432.

FREE-STANDING TOILETS $17.95
Wash bowls with fittings ... $11.95
21x32 double sinks ... $10.95
Factory Irregulars
SAVE PLUMBING SUPPLY
100 S. Saginaw FE 5-2100

1 ELECTRIC SEWING MACHINE, portable, washer, combination storms, doors, and windows. Kirby vacuum cleaner, sewing cabinet, chest of drawers, set of glass tables, metal bed frame, spring and mattress, vanity with glass top, dinette table and 2 chairs. Will sell for $300 complete or separate. FE 4-9638.

FLOOR SANDERS, FURNACE cleaners. Wallpaper steamers for rent. Oakland Fuel and Paint, 436 Orchard Lake. FE 5-6150.

FURNITURE AND OUTBOARD motor. New condition. FE 4-9174.

52 GAL. ELECTRIC WATER heater. Shower stall complete with fittings. Sink and tap. Apt. size washer. FE 5-5109.

5 TO 6 ROOM SPACE HEATER. FE 4-5440.

FUEL OIL TANK

275 gallon tank and legs, gauge, fill cap and vent. Delivered complete, $35. FE 5-1467.

FANS, FANS, FANS. WE HAVE all sizes. All types at terrific value. $1.95 up. Michigan Fluorescent, 393 Orchard Lake Ave.

G & M COMPANY

Screens recovered and repaired. EASI-BUILD, build it yourself patterns. Small pieces of plywood for sale.
FE 5-7835 2529 Opdyke Rd.

GRADE A PLUMBING WARE, 32 by 21 double sinks, $21.50. 32 by 21 sink frames. G. A. Thompson, 80 S. Perry.

Garage Doors

CLEARANCE SPECIALS
8x7, no. 2 $35.00 up to $62.00
9x7, no. 2 $45.00 up to $69.00
16x7, no. 2 $100.00 up to $140.00
371 S. Paddock FE 2-0203
BERRY DOOR SALES CO.

HAMMURLUND HQ 129X RADIO communication receiver, workbench and console phonograph cabinet. 63 N. Ardmore.

HEARING AIDS, $50 TO $200 AND accessories. Rules. FE 2-7900.

HOLLINGSHEAD VARIETY STORE 7 miles out Baldwin. Armstrong floor covering and Mac-O-Lac paints. Phone FE 7-7845.

HOME OWNERS! ALUM. AWNings factory price. FE 4-6089.

KITCHEN CABINET SINK 54 IN. Complete with faucets $129.95 value $89.50, also wall and base cabinets at terrific values. These are slightly transit marred. Michigan Fluorescent, 393 Orchard Lake Ave.

DON'T BE DISCOURAGED. To recover a loss, find a job, fill a vacancy, dial FE 2-8181 to place Classified ads!

For Sale Miscellaneous 72

LUMBER

BUILDING SUPPLIES
Gym Swings, real value; Barbecue carts, $24.95; Barbecue grates, pr. $4.95; Fyro grills, $19.95; Picnic tables, $24.00; Lawn furniture by Goshen; Boats, 12 ft. plywood, $75.00; Clothes posts, steel, $5.95; Culverts for driveways; Fence posts, & pickets; Sewer crock & drain tile; Ceiling tile & plank, 10c; Insulation 100 ft., $4.50; White pine, Cedar and Redwood panelling, 18c and up; flooring, red oak, 5 grades, 11c and up, 1 carload; Sheetrock 4 ft.x8 ft. ⅜ C&C, $1.35; 2x4 up to 20 ft. and 1 ft. 7c; roof boards, 5" to 12" wide; doors, large assortment, window & window walls. Plywood, interior and exterior, fir, white pine, birch, Weldtex, wedgewood, surfwood; roofing and siding; wood shakes, now only $16.50 sq.; quality merchandise, all under cover for better homes.

Paul St. Cyr Lumber Co.

6120 Bogie Lake Rd. Tel. now at EM 3-2731.

30 GALLON GAS HEATERS $55. 52 gallon electric heaters $87.50. G. A. Thompson, 80 S. Perry.

LOOK NEW ALUMINUM DOORS $35.00 aluminum windows $14.00 and best prices on aluminum or fiber glass awnings FE 4-0576.

MOW - MASTER ROTARY SELF propelled lawn mowers, special $174.50. Leaf mulcher available.

Lee's Sales & Service

921 Mt. Clemens St. FE 3-9830
Pontiac's largest lawn mower dealer.

9x12 LINOLEUMS, $1.98

49c Plastic Wall Tile ... 16c sq. ft.
ASPHALT TILE 9x9 ... 3c
4½ FT. WALL TILE ... 8c ft.
$3.95 GLOSS ENAMEL ... $2.50 GAL
$3.95 Surplus Paint ... $1.25 gal
12x12 Linole

Ray Anthony Liked His Horn at Age of Five

--Today's Television Programs--

Channel 2—WJBK-TV | Channel 4—WWJ-TV | Channel 7—WXYZ-TV

TONIGHT'S TV HIGHLIGHTS

6:00—(7)—Detroit Deadline. Bud Lanker interviews. (4)—Time for Music. Jane Palmer. (2)—Featurette.

6:15—(7)—News. (4)—News. Paul Williams. (2)—Featurette.

6:30 — (7) — Mark Saber. Great Dane is aid to solving two murders in "Case of the Door of Death." (4)—Eddie Fisher. Ballads. (2)—News. Doug Edwards.

6:45—(4)—News. John Cameron Swayze. (2)—Perry Como. Tunes.

7:00—(7)—Soupy's Ranch. Soupy Sales goes Western. (4)—I Married Joan. Brad starts campaign for mayor, but Joan cuts him down to size. (2)—Godfrey and His Friends. Variety.

7:30 — (4) — My Little Margie. "Margie the Bookie," starts horse parlor in Albright living room.

8:00—(7)—Jimmy Wakely Show. Jimmy Wakely in "Gun Runner." (4)—Television Theater. James Gregory, Peggy Conklin in "The Long Road Home," family man makes decision to stay on run after release from prison. (2)—Strike It Rich. Warren Hull, emcee.

8:30—(2)—I've Got a Secret. Garry Moore, host.

9:00—(7)—Story Theater. Jeanne Cagney in "A Capture." (4)—This Is Your Life. Ralph Edwards host. (2)—IBC Boxing. Light-heavyweight bout: Paul Andrews vs. Danny Nardico.

9:30— (7) —Man Against Crime. Ralph Bellamy as Mike Barnett on trail of "The Young Hoods." (4)—Mr. District Attorney. David Brian as Mr. DA breaks up gang selling heroin to high schoolers.

9:45— (2) —Greatest Fights. Joe Louis vs. Lee Savold, June 15, 1951.

10:00—(7)—Club Polka. Warren Michael Kelly, host to dancers and Bob Manning, Lily Ann Carrol, vocalist. (4) — Harness Racing. Northville Downs. (2)—News.

10:15—(2)—Weatherman.

10:30— (7) —Famous Playhouse. "Visit from a Stranger," film. (4)—Man About Town. Music and talk with Bob Maxwell. (2)—Safety Eye. Tips on correct safety practices.

11:00—(7)—Soupy's On. Guest Lester Young, saxophonist. (4)—News. (2)—News.

11:15—(7)—Theater. Michael Wilding in "Carnival." (4)—Adventure Special Delivery. How native superstitions affect jungle safari in "Jungle Terror." (2)—Wrestling.

11:30—(4)—Moods in the Night. Music.

THURSDAY MORNING

7:00—(4)—Today. (2) — Morning Show.

8:00—(7)—Breakfast Club.

9:00—(4)—Playschool. (7)—News. Wixie. (2)—Arthur Godfrey.

10:00 — (4) — Home. (7)—Charm Kitchen.

10:30—(2)—Strike It Rich.

11:00—(4)—Bride and Groom. (7) Playhouse. (2)—Valiant Lady.

11:15—(4)—Hawkins Falls. (2)—Love of Life.

11:30—(4)—Betty White. (2)—Tomorrow's Search.

11:45—(2)—Guiding Light.

THURSDAY AFTERNOON

12:00—(4)—Travel Unlimited. (7) 12 o'Clock Comics. (2)—Ladies Day.

12:15—(4)—Three Steps to Heaven.

12:30—(7)—My Life. (4)—Ladies First. (2)—Garry Moore.

12:45—(7)—Stars on Seven.

1:30—(2)—Houseparty. (4) — Jean McBride.

2:00— (2) —Tiger Baseball. (4)—Mrs. U.S.A. (7)—My Life.

2:30—(4)—Ask Washington (7)—Theater.

3:00—(4)—Welcome Traveler.

3:30—(4)—On Your Account. (7)—Airbase.

3:45—(7)—Cowboy Colt.

4:00—(4)—Pinky Lee.

4:30 — (4) — Howdy Doody. (2) — Bob Murphy.

4:45—(7)—Barnaby Bear.

5:00— (4) —Happy Hallow. (2)—Theater. (7)—Auntie Dee.

5:30—(4)—Adventure Patrol. (7)—Terry and Pirates. (2)—Sports

5:45—(2)—Cartoons.

THURSDAY EVENING

6:00—(4)—Music Time. (7)—Det. Deadline. (2) — Hans C. Andersen.

6:15—(4)—News. (7)—News.

6:30—(4)—Dinah Shore. (7)—Lone Ranger. (2)—News.

6:45—(4)—News. (2)—Jane Froman.

7:00—(4)—You Bet Your Life. (7) Cisco Kid. (2)—TV Golf Pro.

7:30—(4)—Justice. (7) — Where's Raymond. (2)—Playhouse.

8:00 — (4) — Dragnet. (7)—Open Hearing. (2)—Theater.

8:30—(4)—Theater. (7)—Theater. (2)—Big Town.

9:00—(4)—Medicine March. (2)—Public Defender.

9:30 — (4) — Liberace. (7)—Hot Rods. (2)—"I Led 3 Lives."

10:00 — (4) — Michigan Outdoors. (2)—News.

10:15—(2)—Weather.

10:30—(4)—Traffic Court. (7)—Janet Dean. (2)—Meet McNutley.

10:45—(4)—Baseball Hall of Fame.

11:00 — (4) — News. (7)—Soupy's On. (2)—News.

11:15—(4)—Everybody Sing. (7)—Motion Picture Academy. (2)—Suspense Film.

11:30—(4)—Moods in the Night.

--Today's Radio Programs--

Programs furnished by stations listed in this column are subject to change without notice.

WJR, (760) CKLW, (800) WWJ, (850) WCAR, (1130) WXYZ, (1270) WJBK, (1490)

TONIGHT

6:00—WJR, Hainline
WWJ, News
WXYZ, Wattrick, McKens.
CKLW, News, Sports
WJBK, Horsemen
WCAR, News, Music

6:15—WJR, Clark Quartet
WWJ, Bud Lynch
WXYZ, Lee Smits
CKLW, Eddie Chase
WCAR, Talk Sports

6:30—WJR, Bob Reynolds
WWJ, Fran Pettay
WXYZ, Bill Stern
WCAR, Magic Music

6:45—WJR, Lowell Thomas
WXYZ, Ed McKenzie

7:00—WJR, Guest House
WWJ, Three Star
WXYZ, Red Skelton
CKLW, Fulton Lewis
WJBK, Tom George
WCAR, News, Music

7:15—WWJ, Fran Pettay
CKLW, Guy Nunn

7:30—WJR, P. L. Hayes
WWJ, News
WXYZ, Lone Ranger
CKLW, Gabriel Heatter

7:45—WJR, E. R. Murrow
WWJ, One Man's Family
CKLW, Perry Como

8:00—WJR, FBI
WWJ, Walk a Mile
WXYZ, Show Stoppers
CKLW, Squad Room
WJBK, Tom George
WCAR, News, Ballads

8:15—WXYZ, Show World

8:30—WJR, 21st. Precinct
WWJ, Great Gildersleeve
WXYZ, John Vandercook
CKLW, Nightmare

8:45—WXYZ, Just Easy

9:00—WJR, Crime Photog.
WWJ, Groucho's Best
WXYZ, Airport
WJBK, Tom George
CKLW, News, Music

9:30—WJR, Crime Classics
WWJ, Theater
WXYZ, Mystery Theater
CKLW, Author Meets Critic

10:00—WJR, Tennessee Ernie
WWJ, Fibber McGee
WXYZ, Headline Edition
CKLW, Frank Edwards
WJBK, House Party

10:15—WJR, Music Metropol.
WWJ, Heart of the News
WXYZ, Top of Town
CKLW, Hollywood Date

10:30—WJR, Believe, TBA
WWJ, Capital Keys
WXYZ, To Be Announced
CKLW, News, Sanctuary

10:00—WJR, News
WWJ, News
WXYZ, Sports, Top
CKLW, Kuren, Sports

11:15—WJR, Bob Reynolds
WWJ, Bruce Mayer
CKLW, Manhattan Music

11:30—WJR, Music
WXYZ, News, Top
CKLW, Phil With Music

THURSDAY MORNING

6:00—WJR, Marr, Melody
WWJ, News, Lazarow
WXYZ, News
CKLW, Toby David
WJBK, Meditations

6:15—WXYZ, News
WCAR, Coffee

6:30—WJR, Agricit. Voice
WWJ, Bob Maxwell
WXYZ, Fred Wolfe
CKLW, News, David
WJBK, News, Lenhardt
WCAR, Coffee

6:45—WXYZ, News
CKLW, Guy Nunn
WCAR, Coffee

7:00—WJR, Dale Marr
WWJ, News, Maxwell
WXYZ, Osgood, Wolfe
CKLW, Guy Nunn, David
WJBK, News, Lenhardt
WCAR, News

7:15—WJR, Music Hall
WCAR, Coffee

7:30—WWJ, Listen, Live
WXYZ, Osgood, Wolfe
CKLW, Austin Grant
WJBK, Gentile & Binge

7:45—WWJ, News
CKLW, Toby David

8:00—WJR, Jack White
WWJ, Bob Maxwell
WXYZ, Dick Osgood
CKLW, News, David
WJBK, News, Gentile
WCAR, News

8:15—WJR, Bud Guest
WXYZ, Fred Wolfe
WCAR, Coffee With Clem

8:30—WJR, Music Hall

8:45—WCAR, Radio Rev.

9:00—WJR, Wm. Sheehan
WWJ, Minute Parade
WXYZ, Breakfast Club
CKLW, News, Music
WJBK, News, Murphy
WCAR, News, Rhythm

9:15—WJR, Kitchen Club
CKLW Gabriel Heatter
WJBK, Don McLeod

9:30—WJR, Mrs. Paige
CKLW, Good Neighbor
WJBK, Bob Murphy

9:45—WJR, Pete and Joe
CKLW, Tony Martin
WCAR, Temple Acad.

10:00—WJR, A. Godfrey
WWJ, Welcome Traveler
WXYZ, My True Story
CKLW, Homechat
WJBK, News, Murphy
WCAR, News, Temple

10:15—WCAR, Temple

10:30—WWJ, Bob Hope
WXYZ, Whispering Streets
CKLW, Mary Morgan
WCAR, Song Parade

10:45—WWJ, Break the Bank
WXYZ, Girl Marries
CKLW, Beauty Clinic

11:00—WJR, Arthur Godfrey
WWJ, Strike It Rich
WXYZ, Mod. Romance
CKLW, Florida, U.S.A.
WJBK, News, Mcleod
WCAR, News, Songs

11:15—WXYZ, Ever Since Eve.

11:30—WJR, Make Up Mind
WWJ, Phrase That Pays
WXYZ, Neighbor's Voice
CKLW, Queen for a Day

11:45—WJR, Rosemary
WWJ, Second Chance
WXYZ, City Byline
WCAR, News

12:00—WJR, Wendy Warren
WWJ, Faye Elizabeth
WXYZ, Curtain Calls
CKLW, Break the Bank
WCAR, News
WJBK, News, McLeod

12:15—WJR, Aunt Jenny
WCAR, N'Day Caller

12:30—WJR, Helen Trent
WWJ, News
WXYZ, News, Music
CKLW, Your Boy Bud
WJBK, Don McLeod
WCAR, Harmony Hall

12:45—WJR, J. White
WWJ, Fran Harris
WXYZ, Curtain Calls
CKLW, Ginger Rogers

THURSDAY AFTERNOON

1:00—WJR, Road of Life
WWJ, Ross Mulholland
WXYZ, Charm Time
CKLW, News, Bud
WJBK, T. George
WCAR, News, Harmony

1:15—WJR, Ma Perkins
CKLW Bud Davies

1:30—WJR, Dr. Malone
CKLW, Your Boy Bud
WXYZ, Paul Winter
WCAR, Tiger Tunes

1:45—WJR, Guiding Light
CKLW Dick Powell
WCAR, Warmup Time

2:00—WJR, Mrs. Burton
WWJ, News
CKLW, News, Bud
WJBK, Tiger Game
WCAR, N. Y. vs. Detroit

2:15—WJR, Perry Mason

2:30—WJR, Nora Drake
WXYZ, Martin Block

2:45—WJR, Brighter Day
WWJ, Here's the Answer
CKLW, Peggy Lee

3:00—WJR, Hilltop House
WWJ, Life Beautiful
WXYZ, Ed McKenzie
CKLW, News, Music

3:15—WJR, House Party
WWJ, Road of Life
CKLW, To Be Announced

3:30—WWJ, Pepper Young
WXYZ, Paul Winter
CKLW, Eddie Chase

3:45—WJR, Gal Sunday
WWJ, Right to Happiness

4:00—WJR, Listen Lorene
WWJ, Backstage Wife
WXYZ, Wattrick, McK.
CKLW, Eddie Chase
WJBK, Don McLeod
WCAR, News, Carousel

4:15—WJR, Music Hall
WWJ, Stella Dallas

4:30—WWJ, Widder Brown
WXYZ, McKenzie
WJBK, McLeod

4:45—WJR, Music, News
WWJ, Woman in House
CKLW, George Wright

5:00—WJR, News
WJBK, News, Deland
WXYZ, Wattrick-McK.
CKLW, Eddie Chase
WJBK, McLeod
WCAR, News

5:15—WJR, Reynolds, Music
WJBK, Bob Murphy
WCAR, Carousel

5:30—WJR, Music Matinee
WWJ, L. Jones
CKLW, Eddie Chase

5:45—WJR, Curt Massey
WWJ, Marriage Pays
CKLW, Cecil Brown
WJBK, Bob Murphy

THURSDAY EVENING

6:00—WJR, News
WWJ, News
WXYZ, Wattrick, McKens.
CKLW, News
WCAR, News, Music

6:15—WJR, Clark Quartet
WWJ, Bud Lynch
WXYZ, Lee Smits
CKLW, Eddie Chase
WCAR, Talk Sports

6:30—WJR, Reynolds, Racing
WWJ, Fran Pettay
WXYZ, Bill Stern
WJBK, Horsemen
WCAR, Magic Music

6:45—WJR, L. Thomas
WXYZ, Ed McKenzie

7:00—WJR, Guest House
WWJ, 3 Star
WXYZ, Red Skelton
CKLW, Fulton Lewis
WJBK, Tom George
WCAR, News, Music

7:15—WWJ, Fran Pettay
CKLW, Guy Nunn

7:30—WJR, Peter L. Hayes
WWJ, Morgan Beatty
WXYZ, Silver Eagle
CKLW, Gabriel Heatter
WJBK, Tom George

7:45—WJR, Ed R. Murrow
WWJ, 1 Man's Family
CKLW, Eddie Fisher

8:00—WJR, Meet Millie
WWJ, Roy Rogers
WXYZ, Show Stoppers
CKLW, Official Detective
WJBK, News, George
WCAR, News, Ballads

8:15—WXYZ, Show World

8:30—WJR, Summer Symph.
WWJ, Six Shooter
WXYZ, Vandercook
CKLW, Crime Fighters

8:45—WXYZ, Just Easy

9:00—WWJ, Jason
WXYZ, Sammy Kaye
CKLW, Henry; Roth
WJBK, Tom George

9:15—WXYZ, Bill Stern

9:30—WJR, Escape
WWJ, Swayze, Cantor
WXYZ, Charles-Marciano
CKLW, Sounding Board

10:00—WJR, Tennessee Ernie
WWJ, Fibber McGee
WXYZ, Headline Edition
CKLW, F. Edwards
WJBK, Houseparty

10:15—WJR, Guest Star
WWJ, Heart of News
WXYZ, Top of Town
CKLW, Freddy Martin

10:30—WJR, Cathy & Elliott
WWJ, Proudly Hail
WXYZ, To Be Announced
CKLW, News

10:45—CKLW, News

11:00—WJR, News
WWJ, News
WXYZ, Sports, Top
CKLW, News
WJBK, News

11:15—WJR, Bob Reynolds
WWJ, Bruce Mayer
CKLW, Music

11:30—WJR, Music
WXYZ, News

He Also Wanted to Have Band

Got 1st Chance in Navy, Now Is Maestro on TV Top Tunes

NEW YORK — Ray Anthony wanted to be a top trumpeter almost as far back as he can remember — he took to the instrument at the age of five.

But as far back as early high school days, he had another ambition — to front a band of his own. He is now maestro on the TV show 'Top Tunes'.

During his junior year in high school, Anthony, who was born in Bentleyville, Pa. and brought up in Cleveland, started playing with local bands around town to pick up experience and develop a sounder technique.

In 1940, at the age of 18, he signed with the famed Glenn Miller organization as featured trumpeter player. Anthony made several coast-to-coast jaunts with the Miller band, established himself as a top horn man. The first ambition was an accomplished fact.

He enlisted in the Navy in 1942 and served his boot period at the Great Lakes Training Station.

It wasn't long before the Navy's morale division signaled him out to form a service dance band, which later was assigned to duty in the Pacific. His outfit won a Navy Award as the top service band in the Pacific area.

After Ray was discharged from the Navy in 1946, he formed his own dance band. And the second dream was a reality.

He soon won a nation-wide disc-jockey poll as one of the top dance bands in America, and enjoyed an impressibe string of successful stands in the nation's top night clubs, theaters and ballrooms.

Today the "Young Man With a Horn" rates with the handful of outstanding leaders in the dance band field. He's established as one of the foremost trumpet players, a colorful master of ceremonies, a talented composer and a top conductor.

He offers a wide range in his distinctively-styled music. His orchestral presentations run the gamut from jazz to sweet, from swing to novelties.

Ray is married to Dee Keating, a former vocalist with his band. His chief hobby is making home movies. He carries his camera outfit with him wherever he goes.



TWO IN TUNE—Merv Griffin, of the screen, and Betty Ann Grove of the Broadway stage and television, blend voices as co-stars of the new summer musical series "Song Snapshots." The video premiere of this sparkling 15-minute tune festival is Thursday evening. Merv and Betty Ann are substituting for vacationig Jane Froman. . .

8 Divorces in 9 Years

FLINT, Mich. (AP) — Henry Stevens has his eighth divorce in nine years from his wife, Josephine. The couple lived together only a few months during their eight marriages.

Asteroids Find Expected to Aid in Space Travel

ANN ARBOR, Mich. (AP)—Discovery of almost 900 new asteroids or pip-squeak planets — and rediscovery of some of those that have been "lost" for many years—was reported today by an Indiana University astronomer who said the findings should help reduce a potential traffic hazard of any future travel in spaceships.

Dr. Frank K. Edmondson told a meeting of the American Astronomical Society that the tiny heavenly wanderers — ranging in diameter from two miles to 50 miles — had been spotted during a five-year search.

* * *

And he said work is now progressing to compute their orbits, or pathways through space, so as to try to add them to the list of some 1,600 other baby planets whose orbits are well known to astronomy.

Asteroids are believed to be fragments of a planet which exploded ages ago — or perhaps even chunks of planetary material which never got assembled into a full-size planet. The biggest known asteroid is 480 miles in diameter.

Edmondson told a reporter that the new discoveries should help in charting the heavens to assist spaceship navigators — if and when such travel comes along.

"Asteroids would be hazards to spaceship navigation," he said. "You'd have to know where they are and how they move in space."

Storms commonly called "northeasters" along the Atlantic coast of the United States usually move up from the south or to the southeast.

Says U.S. Understands New Japanese Plan

TOKYO (AP) — U.S. Ambassador John M. Allison, who returned from Washington yesterday, called on Prime Minister Shigeru Yoshida and Foreign Minister Katsuo Okazaki today.

Okazaki then told Japanese newsmen the United States appears to understand and favor Japan's new austerity program but wonders if it will be enough to stabilize the shaky Japanese economy.

Cantor at Mayo's for Routine Check

ROCHESTER, Minn. (AP)—Eddie Cantor was at Mayo Clinic here today for what he said was a routine checkup after signing a reported nine-million-dollar contract for making 39 television films a year.

"A many my age needs a checkup," said Cantor as he arrived last night.

He said he was giving up live TV in favor of the contract, which give his services exclusively to the Ziv Television Programs Co., Hollywood, for seven years on both television and radio. The radio programs will be taped.

Flies Without License

GRAND RAPIDS (AP)—The only injury of Patrick H. Cain, 21, was a bruised ankle after his car left a road, dashed 185 feet through a gravel pit, ran up a 25-foot embankment, and hurdled a five-foot fence while soaring 135 feet in the air before landing and rolling over several times in a field.

Fleece wool is the product of a single year's growth.

7 Drown in Sea

CARLINGFORD, Northern Ireland (AP) — Seven persons drowned last night when a motorboat on a pleasure cruise capsized in rough waters.

OPEN HOUSE EVERY EVENING
825 W. HURON
See the Latest TV Demonstrated!
Get a Good USED TV
HAMPTON ELECTRIC CO.
825 W. Huron. FE 4-2525



WE SELL . . .
AIR CONDITION
LITTLE COST—GREAT COMFORT
PHILCO AIR CONDITIONING
ONLY $199.95
Just think! The Philco Air Conditioning Unit will completely air-condition a 15' x 16' room. Keep Cool — see us Today!
We Also Have . . .
EMERSON, ADMIRAL, WESTINGHOUSE AIR-CONDITIONING UNITS!
HAMPTON ELECTRIC COMPANY
825 W. Huron St. FE 4-2525

Buying: SCRAP IRON and METAL
Selling: Structural Steel I-Beams -- Channels Angles -- Etc.
S. Allen & Son, Inc.
Open Monday Thru Friday 8 to 5 Closed Saturdays 1:00 P. M.
22 Congress St.
FE 5-8142

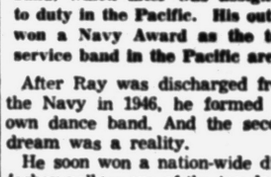
Both For $12.95
Matching Wedding Bands, handsomely tailored bands in 14K yellow gold.
Jewelry Department
GEORGE'S NEWPORT'S

SPECIAL Bait Casting Outfit
Reel
Glass Rod
Line
Leader
Casting Plug
$13.25 Value
NOW $5.95
The Sports Shop
Formerly Mac Rogers
16 S. Cass
FE 2-7621

PONTIAC'S OLDEST TV SERVICE DEALER!
BLAKE RADIO AND TV SERVICE
Authorized Factory Service for 15 Different Manufacturers
3149 W. Huron FE 4-5791

SPECIAL SALE!
DO-IT-YOURSELF . . .
YOU, TOO, CAN LAY YOUR OWN KENTILE FLOOR

ASPHALT Light Colors
Ea. 7½c
9"x9"x⅛"
Perfect Quality
Dark Colors 5c Ea.
KENTILE®
The Asphalt Tile of Enduring Beauty
ARMSTRONG SALE
INLAID LINOLEUM 6 Ft. Wide 89c Running Ft.
QUAKERTEX WALL TILE COVERING 54" WIDE Ft. 29c
VINYL FLOOR Never Needs Waxing 69c Running Ft.
Plastic Contour-Walltile 5 colors, marbleized, perfect quality. 23c Sq. Ft.
Custom-Contour PLASTIC TILE 35c Sq. Ft.
For Those Who Prefer PROFESSIONAL INSTALLATIONS We Offer You Free Estimates and Immediate Service
FELT BASE LINOLEUM 6 Foot Wide 24c Running Foot 150 different patterns
Plastic Finish Linoleum 9'x12' RUGS $4.95

INLAIL TILE VINYL-SEALED 9x9 Only Ea. 6c
THE FLOOR SHOP
99 S. Saginaw AT AUBURN AVENUE
FREE Parking In Rear of Store
FREE! WE LOAN YOU THE TOOLS!

Red Chinese Chou En-lai Gets Ready to Woo India

By CHARLES M. McCANN
United Press Staff Correspondent

Red Chinese Premier - Foreign Minister Chou En-lai, flushed with his successes in Geneva, is embarking upon a new diplomatic venture.

It is aimed at getting the support of the so-called "neutralist" countries of East Asia, and especially of India, for the policies of the Peiping government in Indochina and elsewhere.

Chou's intention was disclosed when it was made known that he would fly to India, on his way home from Geneva, to confer with Prime Minister Jawaharlal Nehru.

Chou has much to win and nothing to lose in this conference. From the viewpoint of the United States and its allies no good can come of it.

India recognizes Communist China. Relations between the two countries are good.

Nehru neglects no opportunity to insist that all countries ought to follow India's example and recognize Red China. He is vocally opposed to American "imperialism" and Western "colonialism."

Chou may be expected to turn on the charm when he talks to Nehru, to emphasize that the Chinese Communists have no aggressive intentions and that he, like Nehru, believes in Asia for the Asians.

Any success that Chou may have in India will have repercussions in other "neutralist" countries like Indonesia, Burma and Ceylon.

It is likely that negotiations with these countries may follow.

Chou, the "gentleman Bolshevik," must be feeling pretty good over his personal performance at Geneva. He made himself really the central figure in the negotiations on both Korea and Indochina.

Soviet Russian Foreign Minister Vyacheslav M. Molotov was in there talking, as usual, but Chou was head man on the Communist side.

Chou got the United States into direct negotiations on the question of releasing Americans held in Communist China, even though this country does not recognize the Peiping regime.

He strengthened Red China's relations with Great Britain by arranging to send a charge d'affaires to London for the first time since the Labor government recognized the Red government in 1950.

Chou managed also to get into direct negotiations, over the heads of the French, with native Indochinese delegates in Geneva.

Finally, France's new Premier Pierre Mendes-France arranged to fly to Geneva to confer with Chou today. It was an extraordinary compliment, especially because France does not recognize Red China.

Altogether, Chou did pretty well for himself. But though this was his first appearance at an East-West conference like that in Geneva, he has been for years one of the world's outstanding Reds.

One good thing that happened in Geneva, from the allied viewpoint, was that Chou and Molotov did not seem to get on too well together.

Chou pursued his own course, not Moscow's. It may have made Molotov reflect that one day men like Chou may want to get Russia as well as the United States and other "Western" countries out of Asia.

May Substitute Atom for Coal

Trio of Scientists Tell Engineering Congress at U of M

ANN ARBOR (UP) — Nuclear power may possibly become competitive with coal and oil in most areas of the United States through the use of liquid metal fuel reactors, a trio of New York atom scientists said today.

The report was presented before the International Congress on Nuclear Engineering at the University of Michigan in a paper prepared by D. W. Bareis, R. H. Wiswall Jr., and W. E. Winsche. The findings were based on experiments made at the Brookhaven National Laboratory at Upton, Long Island.

The three described the processing of liquid bismuth alloys by fused salts and said this allowed the continuous purification of a reactor fuel. This process, they declared, was only a part of a larger concept, that of a nuclear reactor, which would have a liquid metal fuel continuously circulating in the reactor core and fuel processing unit.

The trio cited 10 advantages to such a system, chief of which was cheap fuel processing by reduction in plant size and raw materials; cheap reactor, due to simple design requirements, and cheap fuel by breeding with thorium.

They said cost estimates indicated that reactor designs based on their concept could produce the lowest cost electrical power.

A plastic suitable for insulating and for wallboard material can now be produced from potato pulp.

Officer Proves Main Point by Passing Out

LOS ANGELES (AP) — A policeman passed out in the line of duty yesterday.

The police traffic division had arranged a demonstration for the Institute of Scientific Studies. One of the officers who volunteered for the before-and-after drinking tests passed the first half with flying colors. Then he was given nine ounces of whisky in 70 minutes.

After that — well, he couldn't go on with the tests and they had to be canceled.

Martin G. Rock, traffic education officer, merely changed his spiel, pointing out that one drink can impair a motorist's driving ability, while heavy drinking makes him 55 times more likely to have an accident. The assembled scientists couldn't disagree with that conclusion.

'State Needs Law to Govern Interests'

EAST LANSING (AP) — Michigan needs a law forbidding any state employe from permitting a conflict between his personal and private interests, Aud. Gen. John B. Martin siaid last night.

Martin addressed the Wolverine Boys' State.

"Our experience from recent audits," Martin said, "and from grand jury findings clearly demonstrates the need for a law in Michigan strictly prohibiting any employe of a state department or form of private enterprise which conflicts with his repsonsibility to the state."

(Advertisement)

Helps Heal And Clear Itchy Skin Rash!

Zemo, a doctor's antiseptic, promptly relieves itching, stops scratching and so helps heal and clear surface rashes. Buy *Extra Strength Zemo* for stubborn cases! zemo

SIGNATURE • CAR • FURNITURE
LOANS for Spring-Summer needs
• Vacation expenses
• Car or home repairs
• Shopping expenses
• Doctor bills
$20 to $500
One-day service.
No endorsers needed.
Simple requirements.
Monthly repayment plans
Up to 20 months to repay.
Phone or stop in today for fast, friendly service!
HOUSEHOLD FINANCE
Corporation of Pontiac
3½ South Saginaw St.
The Kay Bldg., 2nd Floor
PHONE: FEderal 4-0535
Loans made to residents of nearby towns

SEARS ROEBUCK AND CO.
Silver Jubilee SALE
CELEBRATING 25 YEARS IN THIS GREAT CITY
STARTS TOMORROW Sears Great Spring Sale!



SAVE $43
SAVE $45

5-pc. Modern Bedroom
Regularly $209 . . . Shop Early at Sears for Savings!
✓ Includes Full Bed
✓ Single Dresser and Chest
✓ Innerspring Mattress
✓ Matching Box Spring
You CAN afford a new bedroom outfit . . . if you shop at Sears during this "Silver Jubilee". Full size bed, dresser with dust-proof, center-guided drawers in limed oak!
SEARS LOW PRICE $166 $18 Down SHOP AT SEARS AND SAVE

4-pc. Bedroom Outfit
Regularly $189 . . . Cash in on this Terrific Buy!
✓ Includes Bookcase Bed
✓ Roomy Double Dresser
✓ Innerspring Mattress
✓ Matching Box Spring
Your golden opportunity to welcome savings awaits you at Sears now! Here's a modern bedroom outfit that's complete! Well crafted of limed oak veneers . . . smoothly finished! See it now!
SEARS LOW PRICE $144 $16 Down SHOP AT SEARS AND SAVE

Aluminum Folding Chairs
REG. 7.95 $6.66
✓ Choice of Many Colors
Sturdy aluminum tubular frame with flat arm, sailcloth seat and back. In red, green or yellow. Choose yours now!
USE SEARS EASY PAYMENT PLAN On Small Item Purchases Totaling $20 or More . . . Ask Any Salesperson.

Save $38! New Sofa Bed
REG. $237 $199
✓ Just $20 Down on Easy Terms
Sears most popular double duty unit. By day . . . an attractive sofa; by night . . . a full size bed with innerspring mattress.

2-Piece Sectional Sofa
Regularly $209 . . . Save $43!
SEARS LOW PRICE $166 $18 Down SHOP AT SEARS AND SAVE
✓ Frieze Covering
✓ Choice of Colors
✓ Hardwood Frame
The most versatile of all combinations! Makes any number of room arrangements possible! Rigid hardwood frame, spring filled construction throughout. Dawn Gray, Lipstick Red, Mint Green! Choose yours . . . save $43 now!

2-Piece Living Room
Regularly $209
Save $21 Now!
SEARS LOW PRICE $188 $21 Down SHOP AT SEARS AND SAVE
Styled to fit the home of today . . . priced to save you money! Deep coil spring construction insures years of lasting comfort. Covered in mohair frieze in Dawn Gray, Lipstick Red, Mint Green! Buy during "Silver Jubilee" and save!

54.95 Rocker
$44
$5 Down
Relaxing comfort in this loungy chair. Jacquard frieze covers reinforced with rubberized backing. Many colors to choose from!

54.95 Chair
$44
$5 Down
Perfect television chair . . . base turns in any direction on ball-bearing swivel. Covered in mohair frieze.

Purchases Totaling $20 Or More Can Be Made On SEARS EASY PAYMENT PLAN

Platform Rocker
$38
$4 Down
Regularly 59.95! . . . Swell savings on the family's favorite chair . . . Insulated springs, felted cotton padding for comfort . . . smooth rocking action!

Sale! Lounge Chair
Only . . . $67
$7 Down
Styled to match the 4-Star sofa bed. Makes a living room suite in use with it! Spring construction. Rich covering.

Furniture Dept.—Second Floor

"Satisfaction guaranteed or your money back" SEARS 154 N. Saginaw Street Phone FE 5-4171

North Korean Sees Threat of Invasion

BERLIN (AP) — North Korean Foreign Minister Nam Il warned today against a "new march northward" in his country, for which he said "the Syngman Rhee clique is continuously crying."

In an interview with the official East zone news agency ADN, Nam Il said the South Korean demands "incite the anger of the Korean people in ever - increasing measure."

Nam Il and the North Korean government delegation to the Geneva conference are staying in Communist East Berlin as guests of the Soviet zone government.

LOVELY WALLACE
"Third Dimension Beauty"
STERLING

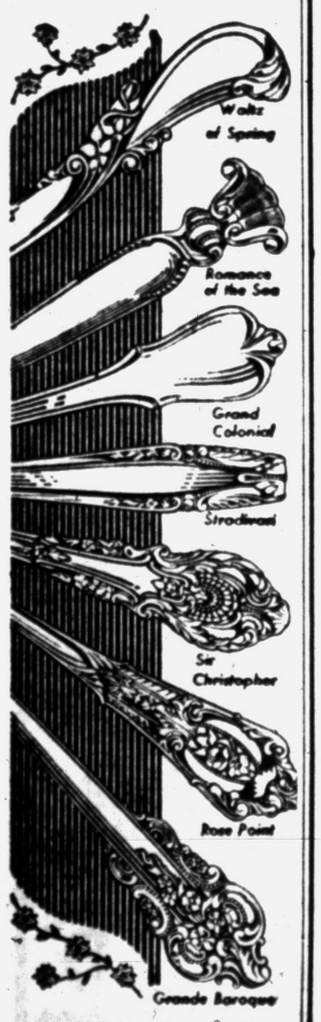

Fred N. Pauli Co.
28 W. Huron FE 2-7257