East Gradually Recovers From Snowstorm Paralysis

By THE ASSOCIATED PRESS

Here is a summary of storm-affected areas along the Eastern seaboard, with a breakdown in fatality figures:

* * *

VIRGINIA —Power restored to all but 3,000 homes in northern area. Two deaths reported.

WASHINGTON, D. C.—Better than two-thirds of 30,000 homes made powerless now have service, with crews working around the clock. Up to 20 inches of snow fell.

MAINE — Snow turned to sleet and then rain after 2 inches were on ground in southern area.

PENNSYLVANIA—Up to 40 inches of snow. A million homes had been without electricity—400,000 in Philadelphia alone. Crews throughout the state were working day and night. Eighteen deaths.

CONNECTICUT — Highest snowfall measured 16 inches. Power failures very few. State escaped brunt of storm.

* * *

DELAWARE—Crewmen restoring services to 30,000 homes. Area had up to 30 inches of snow.

NEW YORK—Manhattan had official 6½ inches, up to 20 inches in upstate and Long Island suburbs. Power failures about 150,000 on Long Island, cut to 16,500 early today. Seven deaths.

MASSACHUSETTS — Some 250,000 families affected during height of storm. Snowfall up to 17 inches. Rapidly digging out. Three deaths.

MARYLAND — Slightly over 40,000 phones still out, with 3,000 linemen on job. Power service restored to 100,000 customers. Eight deaths.

RHODE ISLAND — Hardest hit since Hurricane Carol in 1954, but expects to have most services restored by tonight. Officials watching high tides, but no immediate danger. One death.

NEW JERSEY — Telephone damage alone estimated more than a million dollars. Snowfall ranged up to 35 inches. Five deaths.

NEW HAMPSHIRE — Snow tapering off but gale winds causing drifts. Motorists urged to keep off highways. One death.

The Weather
U.S. Weather Bureau Forecast
Partly cloudy
(Details on Page 2)

THE PONTIAC PRESS

Home Edition

116th YEAR | * * * * | PONTIAC, MICHIGAN, SATURDAY, MARCH 22, 1958—26 PAGES | ASSOCIATED PRESS UNITED PRESS PHOTOS INTERNATIONAL NEWS SERVICE | 7c

Warm Enough for a Short Dip

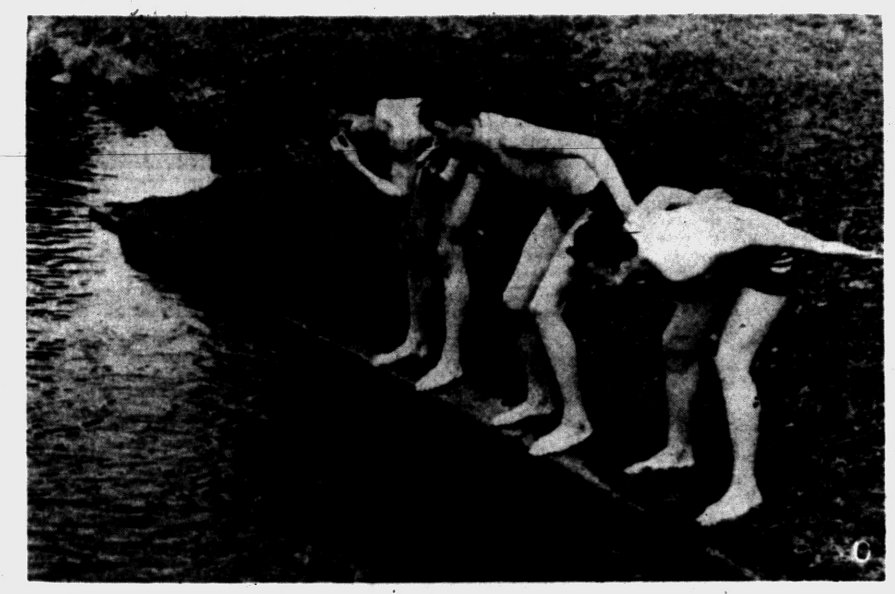

IN AND OUT AGAIN—Temperatures hovered in the mid-forties yesterday, and that was a good excuse for the first dip of the season. Making a very brief visit to the chilling waters of the Clinton River near the State Fish Hatchery were (left to right above) Jerry Stafford, 14, of 14 Putnam Ave., Delbert Gibbs, 15, of 98 Cadillac Ave., and William Main, 14, of 53 Florence Ave.

Pontiac Press Photos



Governor Williams Signs Bill Enacting New Financial Relief Plan for Michigan

Provides 90-Day Liquor Purchase Payment Setup

Expected to Enrich State's Treasury by 16-18 Million Dollars

LANSING (AP) — The so-called Conlin liquor plan—designated to bail the state out of some if its financial troubles — now is officially in effect.

Gov. Williams yesterday signed into law a bill authorizing transfer of money from the state's liquor purchase revolving fund to the general fund.

It's a bookkeeping procedure allowing the state to defer payment on liquor purchases for 90 days and thus enriching the state treasury by 16 or 18 million dollars.

The governor earlier this week instructed the State Liquor Commission to put the plan into effect.

It was originated by Rep. Rollo G. Conlin (R-Tip'on), chairman of the House Taxation Committee as a substitute for the Governor's proposed increase in the state intangibles tax.

* * *

The intangibles proposal, however, is still alive and Conlin has set a public hearing for next Tuesday to discuss its merits and disadvantages.

* * *

Williams also signed a bill yesterday transferring to the general fund about $60,000 lying idle in the Veterans' Bonus Bond Redemption Fund.

Waterford Pair Crossing Dixie Struck by Car

Woman Suffers Internal Injuries; Husband Has Fractured Leg

A Waterford Township couple was injured, one of them critically, early this morning when they were struck by a car while crossing U. S. 10, according to Pontiac State Police.

Carl J. Miller, 36, of 2384 Anders Dr., was admitted to Pontiac General Hospital with a fractured right leg and cuts and bruises. He is reported in fair condition.

His wife, Delfine, 23, was admitted with internal injuries and is reported in critical condition.

Police said the two were walking from east to west across U.S. 10 at Saginaw Trail, about a half mile north of Scott Lake Rd., shortly after 2 a.m.

They apparently walked into the path of a southbound car driven by Earl K. Sanborn, 49, of 1506 Orchid St., Waterford Township, said police.

SWERVES SHARPLY

Sanborn said he swerved sharply to the left when they appeared in front of him but was unable to avoid the accident. He was not held, said police.

A witness substantiated his story.

In Sullenberger Case

Protest Judge Request

Counsel for defendants in the $2?0,000 damage suit against Pontiac General Hospital brought by Dr. Neil H. Sullenberger because of his ouster as a staff surgeon there have unanimously come to thedefense of the Oakland County Cricuit Court bench.

Three attorneys representing the city, its publically-owned hospital, and the hospital's medical staff, have jointly filled a motion opposing the suspended heart surgeon's bid to have an outside circuit judge preside over trial of his suit next month.

Their motion especially hit at one particular point in the doctor's request, filed for him Monday by attorney Harry N. Dell and stating in part:

"No member of the Oakland County Circuit Court could be entirely free from an attempt on behalf of one or more of the involved parties to influence his thinking."

Dell justified this position by pointing out the case had received "extra-ordinary" publicity and involved many public officials and physicians in the Pontiac area.

* * *

The opposing attorneys, however, objected to the wording of the statement. They contended that it implied, "though probably not intentionally," that someone might attempt to use influence "unlawfully and in contempt of court."

Because of this implication, they demanded the passage be stricken from the motion. They continued:

* * *

"The electors of Oakland County have elected four outstanding circuit judges to preside over the court.

"It would be an unjustifiable wrong to the public and entail an additional expense and possibly delay the trial to assign the case to an outside judge."

The attorneys signing the motion were Glenn C. Gillespie and City Attorney William A. Ewart, both representing the city and hospital, and Dean G. Bierer, the medical staff.

Circuit Judge Clark J. Adams, who has been scheduled to begin trying the case April 8, will hear the motions Monday morning.

Limited Crops Push Living Cost Higher

WASHINGTON (AP)—A new high for food costs sent the nation's living cost level to still another peak mark in mid-February.

In reporting this today, Labor Statistics Commissioner Ewan Clague said he could see little hope for a living cost downturn in the next few months. He said it depends largely on crop conditions and food supply.

* * *

The official index rose two tenths of 1 per cent between January and February, reaching 122.5 per cent of the 1947-49 average. This is 3.2 per cent higher than a year ago.

Food alone soared to a point 4.5 per cent above a year ago, a new record.

The new over-all living cost peak is the 16th time in 18 months that the index has broken over the top to a new high.

* * *

Clague said the reason living costs are not responding to the general business decline, but continuing upward on their own, is that most consumer cost items don't respond quickly to general economic conditions.

He said farmers suffered their recession two years ago with a result that farm prices have since strengthened. Food plays a major part in living costs.

Clague said durables, such as autos, appliances and so on, and soft goods, such as gasoline, fuels and clothing, are responding somewhat to the general downturn.

But food and service costs —

(Continued on Page 2, Col. 8)

Retail Stores Report Good Easter Sales

NEW YORK (AP)—Neither snow nor sleet nor rain kept women shoppers out of the nation's retail stores this week.

Although the weather took some of the buoyancy out of a hoped-for surge in Easter buying, a Dun & Bradstreet survey showed retail sales leading last year over a wide area of the country.

Total dollar volume of retail trade for the week ended Wednesday was unchanged to 4 per cent higher than a year ago, Dun & Bradstreet estimated.

Regents Name Doctor

ANN ARBOR (AP) — The University of Michigan Board of Regents announced the appointment today of Dr. Charles G. Gordon III of Boston as head of the U. of M. Medical School's Department of Surgery, effective Jan. 1, 1959. Dr. Gordon now is chairman of the Tufts University School of Medicine in Boston.

UAW Members March in City

200 Protest Shorter Work Week at GM; Seek 40-Hrs., Layoffs

About 200 members of Pontiac Local 653 and Fisher Body Local 596, UAW, demonstrated for nearly an hour in Downtown Pontiac this morning, demanding a 40-hour work week.

The General Motors workers massed in front of Pontiac Central High School at 11 a.m. and marched down W. Huron street to Saginaw street then south on Saginaw to Water street and then north again.

The purpose of the demonstration, according to Pontiac Local President Charles Beach is to pursuade the corporation to employ high senority workers for a full 40 hours a week and lay off the others so they can claim unemployment compensation and supplimental unemployment benefits.

Beach said the workers want the same agreement with GM that was recently negotiated with Chrysler Corp. by the UAW to end the three-day work week.

Typewriter for Hire

ATHENS (INS) — This advertisement appeared in the classified section of an Athens newspaper: "Young man, high school graduate and excellent typist, seeks secretarial job. Can provide own typewriter."

Ask for New Laws

Both Union, Management Blamed in Kohler Strike

WASHINGTON (AP) — Sen. Goldwater (R-Ariz) said today testimony in a Senate probe of the Kohler Co. strike points to the need for "some control over large labor unions that flout the law" on mass picketing.

* * *

Chairman McClellan (D-Ark) of the Senate Rackets Investigating Committee took somewhat the same line yesterday, saying Congress should act to prevent situations in which a union can use "so many pickets" and "keep people away from their work by sheer force."

The committee has heard testimony that the United Auto Workers used mass picketing to keep the Kohler Co. plant closed in the early stages of a strike that now is nearing the four-year mark.

A court order ended the mass picketing in the spring of 1954 and the plant, at Kohler, Wis., was reopened. It is continuing to produce plumbing fixtures, using a staff of nonstrikers and new employes.

Each side in the dispute has blamed the other for violence. The committee is trying to determine where the responsibility lies.

LAWS ARE CITED

Goldwater, a member of the committee, said Wisconsin state laws and the federal Taft-Hartley law prohibit mass picketing. But he claimed testimony before the committee showed this ban had been flouted in the Kohler strike.

"Unions should come under antitrust statutes, but we can't do it this year," Goldwater said in an interview. "When they come to the point of restraining trade, we must take the same action as we did in 1914 against corporations."

Goldwater yesterday accused the UAW of restraining trade in it's boycott of Kohler products. He said that boycott demonstrated clearly a need to restrain "the unbridled power of labor unions."

McClellan said Congress should provide some guidelines "defining clearly and precisely" what kind of a boycott is a proper labor practice.

Takes Powerful Slug

MANSFIELD, Ohio (INS) — William Roberts, 48, a good daddy, wanted a slug of wine but didn't want his three kids to see him drinking. He slipped outside, went to his cache near the garbage pail, reached for his jug and took three big gulps. Wrong jug. The doctors said it was 1958 vintage gasoline.

Avon Dynamiter Returned to Jail

Waives Examination in His Appearance Before Orion Justice

The 17-year-old admitted dynamiter of an Avon Township home appeared before Orion Township Justice Helmar G. Stanaback, yesterday, shortly after he confessed to Oakland County Sheriff's Deputies.

An order for a warrant charging assault with intent to do great bodily harm less than murder was issued Friday against Lloyd D. Jaynes, of Warren, by Chief Assistant Prosecutor George B. Taylor.

Jaynes waived examination, and was bound over to Oakland County Circuit Court for arraignment April 7.

He was returned to the Oakland County Jail with bond set by Justice Stanaback at $2,000.

Jaynes, who had denied charges since the dynamiting Tuesday night, suddenly changed his story to Sheriff's Detectives Don Francis and Alphonse Anderson Friday

(Continued on Page 2, Col. 7)

Spring Weather Stays With Us for Weekend

Partly cloudy with little change in temperature is the prediction for tonight and tomorrow by the U. S. Weather Bureau. Tonight's low will be near 29 degrees.

Sunday should be warmer with the high reaching around 47. Rain or snow is forecast for Monday and Tuesday with precipitation totaling about one-fourth inch.

The lowest thermometer reading preceding 8 a.m. in downtown Pontiac was 28 degrees. The mercury rose to 45 degrees at 1 p.m.

Producer, 3 Others May Be Dead

Plane Carrying Todd Crashes

GRANTS, N. M. (AP)—A private plane with producer Mike Todd and three other persons crashed and burned near this western New Mexico city early Saturday. Aerial searchers said there was no sign of life around the wreckage.

* * *

State police in Albuquerque said the aircraft bore the identification marking N300E. Police said the craft was en route from Burbank, Calif., to Tulsa, Okla. It had left Burbank at 10:41 PST Friday night, they said.

An earlier report from New Mexico State Police said there were three dead, but this was not confirmed.

No reports have come direct from the scene of the wreck, roughly 35 miles southwest of Grants, a uranium boom city in western New Mexico 78 miles west of Albuquerque.

Todd's secretary, Dick Hanley, said in Los Angeles Todd, a pilot named Vernor, a copilot and screen writer Art Cohn were aboard the plane when it left Burbank.

Todd's wife is movie actress Elizabeth Taylor.

BOUND FOR NEW YORK

Todd was bound for New York, via Tulsa, for a testimonial dinner tonight.

* * *

Dick Lane, operator of the Grants Airport, spotted the wreckage and directed state police to the spot.

The country is timbered, rolling, and hilly.

Lane said John Johnson, civil aeronautics employe at the Grants Airport, saw a flash of light and called him to take a look.

Lane said Johnson told him the plane reported over the CAA station at nearby Zuni that it was encountering moderate ice at 11,000 feet. The pilot requested approval to change altitude to 13,000 feet.

"Then it reached 13,000 and reported to Zuni, and that was the last heard of it," Lane said.

Lane said Johnson had reported seeing the flash of light at 2:05 a.m. MST about 20 airline miles from the CAA Communications Station at Grants.

"He called me, and I took off

(Continued on Page 2, Col. 3)



PRODUCER MIKE TODD

Rock 'n' Roll? It's Primitive... but Okay

Jazzman McPartland in Hospital Here

By DICK SAUNDERS

Riding out a brief stay in Pontiac Osteopathic Hospital following surgery Thursday, noted jazz cornetist Jimmy McPartland today handed down his opinion on rock 'n' roll and progressive jazz.

He is recuperating from operation, which removed a nodule from his vocal cord, and alleviated a sinus condition.

"Rock 'n' roll? Well, it's as basic, simple, and primitive as you can get, but it's OK.

"The kids like it because they can dance to it, and its melodies and lyrics are easy to remember.

"They'll eventually grow up and find more intelligent interests," he added.

* * *

The 51-year-old musician got his start filling the shoes of the late Bix Beiderbecke, and is considered the leading exponent of the Beiderbecke style.

* * *

During the thirties, he played with many big bands, and then led his own jazz group from 1936 to 1941.

* * *

Of his current hospital stay, McPartland said, "I've been planning this bit for quite awhile." The decision for the operation was made following an examination by his friend, Dr. Ben Dickinson, last April.

Dickinson of Royal Oak, is a jazz enthusiast, and plays the lead horn in a hospital jazz group.

Commenting on the progressive school of jazz, McPartland said, "This progressive jazz can go too far. Technique is fine, until you completely lose the melody.

"Too many young musicians today think they can get away with playing just any old notes," he concluded.

* * *

Following a scheduled week of golf down south he will return to a series of concerts on the east coast, later returning to Baker's Keyboard Lounge in Detroit April 21.

In Today's Press

Church news	8-9
Comics	19
County news	20
Editorials	4
Home section	13-17
Obituaries	3
Sports	10-11
Theaters	18
TV & radio programs	25
Wilson, Earl	20
Women's pages	6-7

Jerome "Bright Spot" needs sharp carbo '54 to '58's. Top $. FE 8-0488.

Dems Believe Ike in Squeeze

President Expected to Veto Farm Bill, Create Election Issue

WASHINGTON (AP)—Congressional Democrats believe they have put a political squeeze on President Eisenhower that could help them win more Senate and House seats next November.

Amid veto warnings from Republicans, the Senate sent to the White House yesterday a bill to freeze farm price supports and acreage allotments at about 1957 levels for a year. The Democrats apparently think this has set up the timing for an attack on the administration's agricultural policies.

After the measure actually reaches his desk, Eisenhower will have 10 days in which to exercise his veto, if he chooses that course.

★ ★ ★

Democrats hope that if a veto materializes, it will come about April 1. This is the date on which Secretary of Agriculture Benson has ordered price supports on manufacturing milk dropped from the present level of $3.25 a hundred pounds to $3.03.

If this double blow falls on the dairy farmers, Democrats are prepared to exploit the issue to the limit in Minnesota, Wisconsin and Michigan congressional campaigns.

Farm leaders said they doubted Benson would have formally ordered the dairy price support cuts into effect April 1, as he did yesterday, without advance word that Eisenhower would veto the freeze bill. The President, in a talk earlier this week, voiced opposition to the bill which would apply to a number of major farm commodities in addition to dairy products.

The margins by which the measure passed the House and Senate were not nearly enough to override a veto. The Senate passed the bill 48-32. The House vote Thursday was 210-172.

During debate, there were Republican charges that the Democrats were trying to embarrass the President before the congressional elections. Democrats replied that the bill is needed in the fight against the recession.

★ ★ ★

But some Democrats told a newsman they believe the dairy price support issue will provide the necessary edge to re-elect Democratic Sen. Proxmire in Wisconsin. They also hope that issue will help unseat Republican Sens. Thye of Minnesota and Potter of Michigan.

Potter, who voted against the Senate's original bill to freeze farm price supports indefinitely, switched to support the revised House version which limited the freeze to one year. It was the House version that went to the White House.



By E. H. SIMS

Is it true that sea gulls sit out the period just before a rain when the air is thin?

A careful observation of sea gulls will show that they do sit out thin air, when the flying is tough. But air does not always thin out before a rain. It does on some occasions.

What makes many beach residents think that air is thinner — just before a rain or at other times — is the clearing of the salt haze above the water. Vision then improves and the impression is that the air has thinned.

But watch the gulls. If they sit on the shore, and fly less than usual, the air has probably thinned. The birds are harder to fool than your eyesight or weathersight. Moving air will also sometimes clear away haze, or — in inland areas — smoke or haze, and give the impression of thinner air but this is not always true. Watch the sea gulls.

The Weather

Full U.S. Weather Bureau Report
PONTIAC AND VICINITY — Partly cloudy with little temperature change today, tonight and tomorrow. High today near 45. Low tonight 29, high tomorrow 47. Moderate northerly winds. Sea level pressure 29.96 inches rising.

Today in Pontiac
Lowest temperature preceding 8 a.m. 28
At 8 a.m.: Wind velocity 10-15 m.p.h. Direction: North
Sun sets Saturday at 6:46 p.m.
Sun rises Sunday at 6:31 a.m.
Moon sets Saturday at 9:10 p.m.
Moon rises Sunday at 7:58 a.m.

Downtown Temperatures

6 a.m.	29	11 a.m.	41
7 a.m.	29	12 m.	44
8 a.m.	30	1 p.m.	45
9 a.m.	34		
10 a.m.	38		

Friday in Pontiac (as recorded downtown)
Highest temperature 45
Lowest temperature 30
Mean temperature 37.5
Weather—Flurries

One Year Ago in Pontiac
Highest temperature 57
Lowest temperature 31
Mean temperature 44
Weather—Fair

Highest and Lowest Temperatures This date in 86 Years
81 in 1938 -3 in 1885

Friday's Temperature Chart

Alpena	45	28	Memphis	50	40
Baltimore	38	34	Miami	64	51
Bismarck	35	28	Milwaukee	40	28
Brownsville	73	65	Minneapolis	43	25
Buffalo	42	32	New Orleans	67	52
Charleston	53	35	New York	36	34
Chicago	41	26	Omaha	38	32
Cleveland	38	33	Pellston	41	19
Denver	64	32	Phoenix	76	22
Detroit	45	30	St. Louis	42	29
Duluth	27	15	S. Francisco	60	52
Fort Worth	69	56	S. Ste. Marie	45	24
Gr. Rapids	41	25	Trav. City	41	25
Houghton	33	15	Washington	40	26
Jacksonville	57	34	Seattle	49	41
Kansas City	45	37	Tampa	64	43

Truman Leads as Jack Benny Plays in Kansas

KANSAS CITY (AP)—Harry Truman, who used to wield the greatest authority in the land, will wield a baton and act as master of ceremonies tonight at a concert organized to get the Kansas City Philharmonic Orchestra out of the red.

Appearing with him—as violin soloist — will be comedian Jack Benny.

★ ★ ★

The former president, a vigorous 73-year-old who can match Benny quip for quip, will conduct the orchestra in the Star Spangled Banner and at least one other number.

He may do more. Truman insists he won't play the piano — a favorite pastime which he does rather well. He and Benny said yesterday they certainly won't play a duet.

"I don't play good, but I play better than Mr. Truman," Benny cracked.

★ ★ ★

But their denials had the flavor of teasers, and the Philharmonic has been hunting broadly for weeks that the audience can expect much more than the announced program.

The 2,500 seats in the Music Hall at the Municipal Auditorium are sold out for the concert, expected to net about $55,000 and wipe out the orchestra's deficit. Ticket prices ranged from $2.50 to $50, with the emphasis being placed on sales in blocks of $100 worth or more.

★ ★ ★

Benny is getting top billing, but the idea for the concert was Truman's. He and the 64-year-old Benny have been friends for 25 years, and Benny has appeared in eight such concerts previously.

Truman went to the airport yesterday to greet Benny. They hammed it up for the benefit of newsmen and bystanders with the help of a 1907 Maxwell provided by the publicity people.

★ ★ ★

Later they traded more quips at what was billed as a news conference. Somebody who counted said only four questions were edged in, the banter was so fast.

Don't Create Issue, DSR Drivers Told

DETROIT (INS) — DSR drivers are being told today not to make an issue of future incidents involving what General Manager Nowicki described as "rugged individualists."

The edict came down after Dolores Pearson, 18, a Central High School student, spent Thursday night in a police cell after a runin with a DSR driver over a five-cent transfer.

★ ★ ★

Marvin Shedrick, the bus driver, called police after Miss Pearson refused to give him the money for a transfer. According to a new ruling the driver must get the money for the transfer. The girl had put 15 cents, all the money she said she had, in the box.

Nowicki chastized the driver saying his action in calling the police "was stupid in every sense of the word."

News Flashes

SHARON, Pa. (AP)—Four youths were killed and two others were critically injured early today in a collision involving three automobiles. State police said two of the cars had been racing. The dead: Leroy Huntley, 18, and Robert D. Bruce, 20, both of Farrell, Pa.; Richard C. Klumph, 17, who lived near New Wilmington, Pa.; and Steve Gorichky, who lived near Mercer, Pa.

Annual Show Opens

DETROIT (INS) — The annual Michigan Flower and Home Show opens today at the state fairgrounds in Detroit. The event will continue through March 30.



Pontiac Press Photo

GUEST SPEAKER—Dr. Thomas Edwards, of Flint, second from left, a featured speaker at the Professional Growth Day program for Pontiac teachers held yesterday at Pontiac Central High School. Checking a chart with Dr. Thomas are, from left, Dr. Russell W. Curtis, secondary education coordinator, Dr. Dana P. Whitmer, superintendent; and Francis W. Staley, Pontiac Central principal. The program was devoted to discussing new trends and improved methods in education.

Bob Hope Arrives in Copenhagen From Moscow

COPENHAGEN (AP) — Wearing a Russian fur cap, comedian Bob Hope arrived in Copenhagen last night after a "wonderful trip" to Moscow.

"I showed my latest movie, 'Paris Holiday,' to the Russians," he said. "They seemed to enjoy it. It is soon having its first night in Moscow, and Anita Ekberg is going over there for the occasion."

In Moscow Hope was received by the Soviet Minister of Culture, Nicolai Mikhailov, who told him that the Russians were interested in Hollywood movies.

Hope and his team shot a documentary movie in Moscow. It will be carried by television in the United States April 5.

Mike Todd's Plane Crashes and Burns

(Continued From Page One)

with Bill Hopwood as an observer.

"We flew the direction Johnson pointed out the flash.

"After about 30 minutes, Hopwood noticed a thin column of smoke."

"We had trouble seeing very much of terrain because the ground was partly obscured by fog. Hopwood saw this little column of smoke down in a small valley.

"It turned out to be the wreckage."

The surrounding peaks run up to about 9,300 feet.

"The peaks were covered with low clouds.

"I'd guess the valley floor is about 7,000 feet high.

"Th outer portions of the wings and a small portion of the tail was all that was left. There wasn't enough left to see anything."

5 Arrive in Detroit After Harrowing Trip

Tell About Ambulance Marooned in Snow

DETROIT (AP)—Crusted with mud and snow, an ambulance which left New York Wednesday finally arrived in Detroit today, its five occupants, including an invalid woman of 64, weary from having been trapped along the Pennsylvania Turnpike in a 4-foot snowstorm.

★ ★ ★

Mrs. Jeannatee Green, 29, of Detroit, told a harrowing story of having seen a man collapse and die within 20 feet of the ambulance in which she was trapped, of seeing a skidding truck topple on a stalled car, of finally making shelter in a restaurant with 700 storm refugees, and of helicopter rescue.

★ ★ ★

Mrs. Green was bringing her in laws, Leo Flekel, 76, and his wife, Frieda, 64, to Detroit. They left Wednesday from a New York hospital, where Mrs. Flekel had been confined 18 months by leg injuries suffered when hit by a truck.

The East's worst snowstorm of the year broke shortly after they departed at 7:30 p.m., and Mrs. Green said they had gone scarcely 50 miles along the turnpike when the ambulance became hopelessly snowbound.

Mrs. Green said she saw a man, later identified as George L. Bliss, 61, of Rocky River, Ohio, collapse and die as Bliss and a woman fought through deep, heavy, wet drifts to reach the shelter of a restaurant a mile away.

The ambulance's attendants, Gene Neville and Ronald Kane of New York, had gone to seek aid, and Mrs. Green said she was powerless to go to Bliss' rescue because drifting snow had sealed the ambulance doors shut. She said she blew the siren futilely.

After repeatedly trying to lift the fallen man, the woman with him finally staggered on through the snow, Mrs. Green said, adding that when attendants returned and broke open the ambulance doors she ran to the man with a bottle of ammonia, but he already was dead.

Mrs. Green said she watched a heavy truck, spinning in the drifts, topple on a car. Reports that it had killed a woman turned out erroneous.

Accompanied by her father-in-law, Mrs. Green said she finally half-walked, half-crawled more than a mile to obtain food for Mrs. Flekel at a restaurant she had heard from passersby was open at the turnpike's Brandywine-Morgantown interchange.

★ ★ ★

She had high praise for stranded truck drivers, describing them as "marvelous" and telling of seeing them, their feet wrapped in rags and blanket strips, half-carry, half-lead 12 school children from a stranded bus.

LOST HER SHOES

It was Thursday afternoon, Mrs. Green said, when she and her father-in-law set out for the restaurant. She reported she lost her shoes and her dress got so wet it shrank.

★ ★ ★

Both suffered frostbite, she said before they reached the restaurant to get food and tell State Police of their plight.

"The restaurant was wonderful," she said. "An Episcopalian minister washed dishes and two nuns did a marvelous job of comforting the sick. We spent Thursday night in the restaurant storeroom. There was no heat or water."

A helicopter brought the attendants and Mrs. Flekel from the ambulance to the restaurant, and yesterday took Mrs. Green and the Flekels to a Harrisburg, Pa., hospital.

★ ★ ★

The ambulance was one of the first vehicles freed by giant bulldozers which finally succeeded in cutting a zig-zag path through the wet snow.

NEW SNOWSTORM

The ambulance picked up Mrs. Green and her in-laws and started West again, but attendant Neville said, "I thought we had had it again early last night," adding that a new storm started to blow up near Reading, Pa., and the ambulance could only make 10 to 15 miles an hour. He said the weather began to clear at Pittsburgh.

★ ★ ★

The ambulance reached Detroit's Villa-Zion Geriatric Hospital at 1:30 a.m. today. It left Mrs. Flekel and then drove Mrs. Green and Flekel to her home, where an anxious Stanley Green, 43, a dairy company employe, waited.

City Police Raid Nets Minors at Beer Party

A teenagers' drinking party was raided by Pontiac police last night and 31 persons taken into custody.

The police arrested 24 boys and girls under 21, one of whom is a 16-year-old girl, and seven men aged 21 through 24 in the raid on a house at 458 Valencia Dr.

The girls were released to their parents over the week end to appear in municipal court Monday.

★ ★ ★

The youths were locked up in the city jail and in the Oakland County Jail and appeared in court this morning where they pleaded not guilty and were released on $10 bonds by Judge Maurice E. Finnegan for trial March 26.

★ ★ ★

Charged with furnishing beer to minors was William Colyer, 24, of 1003 Mt. Clemens St., who is believed by police to have rented the house.

Others charged with furnishing beer to minors were: Harold Russell, 21, of 465 E. Third St.; Richard Cramer, 24, of 95 E. Howard St.; Robert Beidson, 24, of 161 Oliver St.; Thomas Halbert, 24, of 70 Gage St.; George DeBolt, 24, of 912 Stanley St.; and Harry McGowan, 22, of 4146 Island Dr., Drayton Plains.

The boys charged with being in possession of beer were: Bill Stafford, 20, of 169 Jefferson St.; Robert Marcino, 20, and Arthur Marcino, 18, both of 370 E. Tennyson St.; Frederick Drake, 19, of 689 N. Perry St.; and Jimmy Naylor, 20, of 85 N. Anderson St.

★ ★ ★

Others were William Ellis, 20, of 757 Second St.; Paul Carry, 19, of 111 Raeburn St.; William Lamson, 19, of 575 N. East Blvd.; Donald Proper, 18, of 38 McKinley Dr.; Gerald Spencer, 19, of 540 Amberwood St.; Patrick Lyons, 18, of 179 Beach St.;

★ ★ ★

Also, Charles J. Brown, 19, of 32 Clarence St.; Doyle D. Thompson, 19, of 106 E. Ann Arbor St.; Walter L. Kennedy, 20, of 30000 Southfield Rd., Royal Oak; and Karl A. Stickel, 19, of 78 E. Columbia St.

★ ★ ★

The girls were: Marion Leipen, 18, of 46 E. Cornell St.; Patricia Sutton, 18, of 19 Tacoma Ct.; Mary Sutherland, 17, of 24 Charlotte St.; Carol Adams, 18, of 90 Oakland Ave.; Marion Buff, 18, of 175 Auburn Ave.; Yvonne Koprince, 18, of 147 E. Howard St.; Betty Harris, 19, of 123 Norton St.; and Constance Romanelli, 17, of 745 First St.

Avon Dynamiter Returned to Jail

(Continued From Page One)

morning after talking with his mother.

The youth said he stole the explosives from a construction company several months ago without intention to use it against the Ronald MacDonald family, 3389 Eastwood St., Avon Township, where he had been living.

When he moved out about a month ago, he said, the family wouldn't give him his clothing. He had been carrying on a running feud with the MacDonalds ever since, said detectives.

"I just wanted to scare them—I didn't mean to hurt anyone," he told investigators.

★ ★ ★

He admitted throwing a stick of dynamite at the home about a month ago but said it failed to go off. His second attempt last Tuesday night rocked the neighborhood, causing damage to the MacDonald home and that of a next door neighbor Harold Snyder, of 3397 Eastwood St. No one was injured.



Pontiac Press Photo

NEAR DEADLINE — Monday is the last day for registering to vote in the Pontiac municipal election. Mrs. Helen Brosted, of the City Clerk's Office, registers a late comer yesterday. The office will stay open until 8 p.m. Monday for registration. Those who have moved since the last election can also report their change of address to City Clerk Ada A. Evans. Voters must vote in the district in which they are registered, Mrs. Evans points out.

The Day in Birmingham

Court May Suspend Fine Levied Against Bus Firm

BIRMINGHAM — The $100 fine levied against the Greyhound Corp. last week will be suspended if the Birmingham City Commission approves an agreement being drawn up for the corporation's successor, Great Lakes Transit Co., Birmingham Municipal Justice John Emery decided yesterday.

★ ★ ★

Suit had been brought against Greyhound and its employes by residents who charged the bus parking lot at Hunter Blvd. and Forest St. constituted a nuisance. They claimed that noise and fumes caused by bus motors running at night were a health hazard.

Great Lakes Transit, which purchased Greyhound's suburban lines during the litigation, said it will present a written agreement to the City Commission stating that no buses will enter or leave the lot between 9 p.m. and 6 a.m., no motors will be run during this time and that not more than six buses will be warmed up at a time.

Previously, the new owner said it will use a better grade and less noxious type of fuel in the motors and will alleviate some of the nuisance through the use of electric heaters to warm the buses.

Installation of its new pastor, the Rev. Elbert W. Nuelken, will be observed at 3:30 p.m. Sunday by Church of the Ascension (Lutheran).

★ ★ ★

The Rev. Richard C. Stuckmeyer of Pontiac will perform the installation rites, with the Rev. E. M. Schulte of Detroit preaching the sermon. Services will be conducted by Pastor D. Ortner.

The Rev. Mr. Nuelken, a native of Ohio, spent most of his early life in Detroit. His religious training was received at Concordia College and Seminary, Springfield, Ill.

His first church was in Detroit's East Side, where he served from 1937 to 1953. Until accepting his charge here, he has been serving in Battle Creek.

Men of the Congregational Church of Birmingham will continue their Lenten breakfasts Wednesday at 6:30 a.m. The Rev. Robert Macoskey, associate minister of the First Baptist Church, will be guest speaker.

Birmingham YMCA Young Adults, men and women aged 20 to 40 years, are inviting all single persons in this age group to join them in the easter egg hunt and coloring party at 8 p.m. Friday.

The affair, to be held in the YMCA, will provide Easter eggs for the children at the Baptist Home in Southfield Township.

Mrs. Edwin H. Strunk

Graveside service for Mrs. Edwin H. (Geraldine) Strunk, 47, of 1594 Pennistone Rd., Birmingham, will be held at 11 a.m. Monday in Acacia Park Cemetery.

The body will be at the Bell Chapel of the William R. Hamilton Co. until time of service.

Mrs. Strunk died Friday in Harper Hospital, Detroit.

Surviving are her husband; a son, Raoul, at home, and her father, William A. Hyde of Birmingham.

Limited Crops Push Living Costs Higher

(Continued From Page One)

haircuts, medical care, public transportation, rent, repair and cleaning charges—are still rising.

★ ★ ★

The new hike in living costs means a pay raise of one or two cents an hour to about 100,000 workers in assorted aircraft, metal work and local transit companies.

Food cost rose four-tenths of 1 per cent from January to February. Prices of most meats, fruits and vegetables, and restaurant meals, increased.

An exception was rib roast prices, indicating consumers have shifted to cheaper meat cuts. Prices for eggs and most dairy products declined a bit.

Household costs rose somewhat with an increase of one-tenth of 1 per cent in rents. Rent declines were reported in several cities, however.

★ ★ ★

Transportation and apparel prices were slightly lower. A drop of 2.7 per cent in gasoline prices contributed most to the decline in the transportation category. Continuing post — Christmas clothing sales helped bring average apparel prices down one-tenth of 1 per cent.

★ ★ ★

Clague said the food cost advance was mainly due to crop freezes in Florida and generally poor weather conditions in Georgia, South Carolina, Alabama and Texas-source of much of the country's winter fruit and vegetable supply. He said lower fruit-vegetable prices can be expected in May or June.

The Labor Department also reported that weekly spendable earnings of factory workers were almost unchanged between January and February.

It said the earnings less taxes of a worker with three dependents were $73.71 for the single worker $66.63. This was 17 cents weekly less than in January, because of slightly reduced work hours.

★ ★ ★

The department said that buying power of factory workers is down almost 5 per cent from a year ago, because of lower earnings and higher living costs.

Ike Takes Off for Weekend in Georgia Sun

WASHINGTON (AP) — President Eisenhower left wintry Washington today hoping to get a weekend of warm sunshine and golf at Augusta, Ga.

★ ★ ★

His plane, the Columbine III, took off at 8:45 a.m. EST for a flight that usually requires a little more than two hours.

Eisenhower wore only a light topcoat against the cold wind at the airport. The sun was shining intermittently, but the thermometer was still in the 30s.

The decision to go came late yesterday. It is his 18th trip to the Augusta National Golf Club since his election in 1952.

His most recent visit to the club was for a weekend last January. At that time Georgia weather crossed him up by turning quite nippy, and he caught a cold.

★ ★ ★

But the forecast for Augusta this weekend was for sunshine and temperatures in the high 50s and low 60s.

The Chief Executive plans to fly back to Washington late Sunday afternoon or Monday morning.

The White House said Eisenhower may go South again in mid-May for the annual conference of state governors at Miami.

Schedule TV Patient to Start Walking Today

DETROIT (INS) — Carl Miltenberger, the 65-year-old Battle Creek machinist who underwent surgery before television cameras, was scheduled to start walking around his Henry Ford Hospital room today.

★ ★ ★

Part of Miltenberger's aorta artery was replaced by a piece of dacron tubing Tuesday night.

★ ★ ★

The replaced section of his aorta —largest blood vessel in the body— was clogged where it branches into two sections serving the legs. Before the operation Miltenberger's legs became tired after very short walks.

Lenten Meditations

By DR. EDWIN T. DAHLBERG
President, National Council of Churches

Ephesians 5:25, "Christ loved the church and gave himself for her."

All the institutions of our modern society must give a reason for their existence. The church is no exception.

One reason for believing in the church is that as Paul wrote to the Ephesians, "Christ loved the church and gave himself for her." That should be a sufficient reason for the faith of any man.

★ ★ ★

However, there are some reasons on the human level also why we should feel a great sense of confidence in the Christian church today.

First, because it gives us an eternal perspective in a generation in which our feelings and our mood for the day will be determined each morning by the latest news flash or headlines.

We need something more stable and enduring, if we are to have solidity of character. This enduring faith is found in the message of the church, which reminds us that we have an everlasting God, with whom one day is as a thousand years and a thousand years as one day.

★ ★ ★

Another reason for believing in the church is the freedom of its pulpit. There is no institution on earth that affords a freer platform than the rostrum of the Christian Church.

A final reason for believing in the church is that its fellowship is prophetic of what the fellowship of the kingdom of God on earth will be.

This growing unity of the churches is one answer to the prayer of Jesus that his followers might be one. For some of us it is the greatest sign of hope on the horizon of a darkened and broken world.

City Dr. D. S. Smith Gets Heart Post

Pontiac physician Donald S. Smith was named president-elect of the Michigan Heart Assn. at its annual meeting yesterday in Detroit.

★ ★ ★

Dr. Smith, of 135 Wenonah Dr., has served on the group's executive committee and has been chairman of its research committee for the past three years. He has been a trustee for four years.

Dr. Smith will take office in March, 1959, and will succeed the new president, Dr. F. D. Dodrill, of Detroit, who was elected yesterday.

Osmun's
Presents
an Outstanding
MONDAY
ONLY
SALE
MONDAY,
MARCH 24
From 9:30 A. M.
to 9 P. M. Only
Every New
Spring and Fall
Topcoat
in
OSMUN'S
Two Stores



REDUCED
EXACTLY
1/2
None Held Back!
Imported Tweeds, Saxonies, Shetlands, Cashmeres and Velours are included.
Topcoats and Overcoats Originally Selling from
$55.00 to $119.00
NOW
$27.50 to $59.50
NO LAYAWAYS — NO EXCHANGES — ALL SALES FINAL
As Always, You May Charge Your Purchase at Osmun's
Shop this Tremendous Value at either Osmun's Downtown or Tel-Huron Shopping Center Store.
"Shop the Stores That Never Compromise on Quality"
Osmun's
Both Downtown and Tel-Huron Store Open Every Monday Evening until 9 P.M.

Deaths in Pontiac and Nearby Areas

TROY MARCUM

Troy Marcum, 39, of 188 W. Fairmont Ave., was dead on arrival early this morning in Pontiac General Hospital. He had suffered a heart attack.

Mr. Marcum was a member of the Moose Lodge and a life member of Disabled American Veterans, Chapter 16.

An employe of Fisher Body Division, he also belong to the Fisher Body Safety Club No. 1.

He leaves his wife, Marcia; his parents, Albert and Rebecca Marcum; two sons, Michael at home and Pvt. Richard Marcum with the U. S. Marines.

Other survivors are two brothers, Dalvis of Center Line and Trenton of Crum, W. Va.; and six sisters, Mrs. Norma Chancey, Mrs. Kathleen Lemmert and Mrs. Virginnia Rosser, all of Pontiac; Mrs. Bonnie Harmon of Crum; Mrs. Truba Heckathorn of Newton Falls, Ohio, and Mrs. Edna Schaefer of Ohio.

Mr. Marcum's body is at the Huntoon Funeral Home.

HERBERT T. MORRISON

Herbert T. Morrison, of 37 Edwards St., died suddenly yesterday in St. Joseph Mercy Hospital. He was 71.

A retired employe of Pontiac Motor Division, he was a member of VFW Post 2706, Keego Harbor, and the Methodist Church.

He leaves two sons, Herman D. Bell of Pontiac and Dennis H. Morrison of Detroit; three brothers and four sisters, Gerald Morrison and Mrs. Alice Gooch, both of Pontiac; Floyd Morrison of Caro; Warren Morrison of Escanaba; Mrs. Mabel Olsen of Detroit; Mrs. Ruby Swanson of Norway and Mrs. Doris Van Eyke of Manistique.

Service will be at 11 a.m. Monday from the Pursley Funeral Home with Dr. Milton H. Bank of the Central Methodist Church officiating. Burial will follow in White Chapel Memorial Cemetery.

WENDELL J. NEWMAN

Wendell J. Newman, Detroit Times agent of 1650 Delrose St. died of a heart ailment this morning at his residence.

Mr. Newman, 59, was a member of Emmanuel Baptist Church.

Surviving are his wife, Alice; his mother, Mrs. Susie Newman of Birmingham; two sons and two daughters, Thomas Doyle of Keego Harbor, Mrs. Virginia Markle of Rochester, Mrs. Wanda Arcand and Wendell Newman, both of Pontiac; and two brothers.

Service will be at 1:30 p.m. Tuesday from the Huntoon Funeral Home with his pastor, Dr. Tom Malone, officiating. Burial will be in Ottaw Park Cemetery.

JOHN PAUL

John Paul, 83, of 341 Midway Ave. died this morning in his home after a prolonged illness.

He was an employe of the Whiteside Construction Co.

Surviving are four daughters and five sons, Mrs. Flora Leonard, Mrs. Bettha Lehman, Mrs. Gladys Troop, Mrs. Hattie Maines, George, Raymond, John, Fred and Oscar Paul, all of Pontiac; and two sisters living in Tennessee.

Service will be at 3 p.m. Sunday from the Brace-Smith Funeral Home with the Rev. Geoffrey Day of Evangel Temple officiating. Mr. Paul's body will be taken to Tennessee for burial.

THOMAS A. BORLAND

ALMONT — Service for Thomas A. Borland, 74, of 327 W. St. Clair, will be held at 2:30 p.m. Monday at Muir Brothers Funeral Home. Officiating will be the Rev. Daniel Boxwell of the Almont Congregational Church and the Rev. Donald Currey of Ypsilanti. Burial will be in Scotch Settlement Cemetery.

★ ★ ★

Mr. Borland died last night at his home. A retired farmer, he had been a lifelong resident of Almont.

Surviving are his wife, Lena; three sons, David of Kansas City, Robert of Almont and Thomas Jr. of Lansing; two daughters, Mrs. Edward Wernet of St. Clair Shores and Miss Elizabeth of Grosse Pointe; a brother, Arthur, and a sister, Mrs. L. T. Bishop, both of Almont.

MRS. HARRY CHAMBERS

NORTH BRANCH — Service for Mrs. Harry (Louise) Chambers, 51, of 6741 Jefferson St., who died Thursday afternoon at a hospital in Sandusky, will be conducted at 2 p.m. Monday at the Blackburn Funeral Home. Burial will be in Westlawn Cemetery.

★ ★ ★

She had been a resident of North Branch for 13 years.

Surviving are her husband; three sons, Robert of North Branch, Harry Jr. of Marlette and James, stationed in Missouri with the Air Force; one daughter, Mrs. Charles McLaughlin of North Branch; and one sister, Mrs. Ray Metevia of Bay City.

Deaths Elsewhere

By THE ASSOCIATED PRESS

NEW YORK (AP) — Clarence F. Norsworthy, 54, former vice president of Crowell-Collier Publishing Co. and former president of the firm's book publishing branch, P. F. Collier and Son, died Friday.

NORFOLK, Va. (AP) — David Avery Haggard, 87, a former senior attorney in the Bureau of Internal Revenue in Washington, died Friday. He was a former law partner of Sen. Joseph O'Mahoney (D-Wyo).

WASHINGTON (AP) — Edward T. Ingle, 60, former radio-TV director for the Republican National Committee, died Friday. He had worked for the United Press and the National Broadcasting Co. in New York and was employed by the Small Business Administration after leaving the Republican position.

Begin Classes for Confirmation at W. Bloomfield

WEST BLOOMFIELD TOWNSHIP — The Episcopal Church of the Advent, on West Long Lake Road, begins confirmation classes today. The course includes eight sessions which will be held at the church.

★ ★ ★

The young peoples group will meet each Saturday at 10 a.m., starting today. The adult group will meet Tuesdays at 8 p.m. starting April 1.

Mrs. Robert Kent, Christian social relations chairman of the Women's Auxiliary, will escort a group from the church Sunday on a tour of both the Mariner's Mission and Mariner's Church, Detroit.

The historic building, one of the oldest in Detroit, was recently moved to the Detroit Civic Center. It is supported by the Episcopal Church of the Advent.

★ ★ ★

The little church has been a haven for Mariners for many years. Today its services are broadcast to all ships, large and small, on the Detroit waterfront.

Romeo Police Catch 5 Youths After Race

ROMEO — Five Romeo youths were arrested shortly after 9 p.m. yesterday by Romeo Village Police after a chase at speeds up to 90 miles an hour.

★ ★ ★

Their speeding car was sighted first on East Gates street where officers Robert Jacobs and LaVern Yenglin gave chase. The youths finally were stopped on 33 Mile road northeast of Romeo.

Driver Duane Charles Clark, 20, of 74115 Fulton Ave., Armada, was charged with reckless driving. His four passengers were charged with disorderly conduct.

★ ★ ★

They are Jack D. Barclay, 19, of 65281 Hartway St., Romeo; Donald N. Armstrong, 20, of Port Huron; Fred Medley, 20, of 65960 Wolcott Rd., Romeo, and Robert J. Landon, 20, of North Street, a village near Port Huron.

'Book Burning' Laid to Benson

Dems Say Department Destroyed 2,500 Copies of Farm Census Report

WASHINGTON (AP)—Some Democrats have jumped Secretary of Agriculture Benson on a new issue—a charge of book burning.

Benson critics in both House and Senate accused the Agriculture Department yesterday of destroying 2,500 copies of a recent farm census report which one senator said showed "the way this administration's policies have ruined the farmer." One of the critics used the term "book burning."

★ ★ ★

The department acknowledged destroying the pamphlets because of what it called "a snafu." But it didn't say how they were destroyed.

"I don't think it's relevant how they were destroyed," said Asst. Secretary of Agriculture Don Paarlberg, who is in charge of farm population publications.

He said the pamphlets were destroyed because they were preliminary "working papers" containing inadequate information.

★ ★ ★

"A new report which was completely in line with previous reports in earlier years was issued," Paarlberg said. "In the report issued there were no statistical changes from the earlier report."

The revised report — entitled "Farm Population Estimates For 1957"—shows a drop in farm population last year from 22 to 20 million.

Lodge Calendar

Meeting of Pontiac Chapter No. 228 O.E.S. Monday, March 24th at 8 p.m. Life charter and honorary members will be honored. Cooperative dinner at 6:30 p.m. 18½ E. Lawrence St. Edith M. Coons. —Adv.

News in Brief

New stock of completely refinished furniture for the home now on sale at the Salvation Army Red Shield Store. 118 W. Lawrence St. —Adv.

Business Notes

Clifford Holforty of Detroit was named head of the structural engineering department of Smith, Tarapata, MacMahon, Inc., Birmingham recently. Formerly he was assistant chief structural engineer with Eberle M. Smith and Associaties, Inc.

Aaron Burr, once accused but acquitted as a traitor, was a native of Newark, N.J.

Will Organize Monday

Rochester Council to Meet

ROCHESTER — The Rochester Village Council will hold its organizational meeting Monday evening at the Municipal Offices Building, at which time the four councilmen elected in the March 10 balloting will begin their terms of office.

First business of the new council will be the election of the village president and president pro-tem.

Appointments of committee chairmen, a member of the Board of Review and Michigan Week committees also will be made.

One newcomer joins the eight-member council. He is William C. Chapman who succeeds Mrs. Elizabeth Maitrott.

★ ★ ★

Chapman, 43, was elected along with incumbents Sydney Q. Ennis, present village president; Stowel Collins and John L. Dahlman.

Ortonville Methodist Church to Add Unit

ORTONVILLE — At a special quarterly conference, members of the Ortonville Methodist Church authorized the construction of an educational unit, a two-story 32-by-48-foot addition to the present building.

Included in the project is the lengthening of the sanctuary which will increase the seating capacity by 64 persons. Architect William Webb of Lansing has been instructed to proceed with specifications and drawings.

The addition will have two covered grade entrances, rest room facilities, as well as an off-street parking area.

America's first representative legislature was the Virginia House of Burgesses, established 1619.

Franklin Girl Honored for Scholastic Standing

FRANKLIN — Martha Mary Hill of 32401 Romsey St. has been tapped for pledging to Alpha Lambda Delta, a scholastic honorary, at Purdue University, Lafayette, Ind. She is a freshman student in the school of home economics.

★ ★ ★

To be eligible for the national honorary sorority, a coed must have maintained a 5.5 average out of a possible 6.0 for the first or second semester of her freshman year in college.

Second Vice President Quits Chrysler Firm

DETROIT (AP)—James Cope resigned today as vice president of Chrysler Corp. for corporate market planning. Cope said he planned to engage in new activities he would announce later.

Chrysler did not announce a successor immediately.

★ ★ ★

Cope is the second vice president to quit Chrysler this month. Robert Keller, son of former board chairman K. T. Keller, announced his resignation earlier.

★ ★ ★

Cope had been a Chrysler vice president since 1952, first as vice president in charge of public relations. He joined the firm in 1944 as assistant to the president, then K. T. Keller. Previously he had been with the Automotive Council for War Production and the Automobile Manufacturers Assn.

New Cleanup Barrels Courtesy of Rotarians

NORTH BRANCH — Those new, blue disposal barrels you see on Huron and Jefferson streets are the result of a North Branch Rotary Club project.

★ ★ ★

Twelve of them were placed at strategic places on the street for convenient disposal of waste paper. Each is inscribed with the Rotary emblem and village lettering.

Photographers



It has come to our attention that itinerant photographers are operating in Pontiac. The following suggestions are offered for your protection:

1. It is very difficult, with changing lighting conditions in each home to do the same quality work that is possible in a studio.
2. Look for the guarantee. In most cases you will not find one.
3. Do not accept rash promises from the salesman, in most cases you will find that the receipt states that verbal agreements or agreements other than printed on the form will not be honored by the company.
4. REMEMBER, you NEVER get something for nothing.
5. Your local photographers are your neighbors, they live here, you know where to find them. Trade locally and be sure.

Investigate Before You Invest
BUSINESS ETHICS BOARD
of the
Pontiac Area Chamber of Commerce
Phone FE 5-6148 Waldron Hotel Bldg.

NOW! MORE SAVINGS FOR EVERYONE
Sam Benson's Big
FORCED to VACATE SALE





Don't miss IT!
This is the store I must vacate
SAVE As Much As 70%
STOREWIDE
OPEN TONIGHT 'til 9 P. M.
WOMEN IN WHITE
UNIFORMS
10.95 Nylon and Blend Uniforms
$14.95 Nationally Famous Makes Uniforms
Men's Sport Coats
Lowest Price In History!
Imported Wool Sport Coats, reg. 24.50, NOW $16.37
Ivy League Sport Coats, reg. 29.50 NOW $18.37
Stripe or Plaid Sport Coats, reg. 34.50, NOW $19.37
SHOP TONIGHT UNTIL NINE!
FREE Parking in Motor Inn Garage or any Parking Lot in the City with a Purchase.
I RENT TUXEDOS FOR WEDDINGS AND PROMS
SAM BENSON
20 South Perry Street

(Advertisement)
for your Sunday Pleasure



Play the 'Oscar Sweepstakes'
With the annual film awards coming up, here's your chance to match wits with all Hollywood. Play the game in Parade of Sunday's Free Press.



Would You Marry Your Wife Again?
Do American husbands love their wives? Do they tell the truth about it? A new Parade survey offers answers for every wife—and husband. You'll find this fascinating report in Sunday's Detroit Free Press.

A Safe Way to Get Mad At Your Mother-in-law

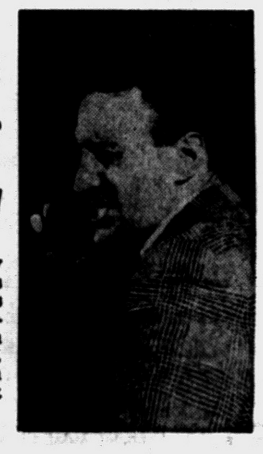

A former playwright is now helping people to rid themselves of emotional kinks. His clients act out their hidden problems—fear of a tyrant boss, irritation with a tiresome mother-in-law. Read and see how it's done in Parade of Sunday's Detroit Free Press.

The Truth About Your TEETH
A top practicing dentist in the Detroit area comes up with startling facts about teeth and your state of health. He says that most of the teeth being yanked today need not be pulled out. Learn the most up-to-date ways of keeping your teeth at their health, shining-white best. See Sunday's Free Press.

The Man With the Soft-Shoe Voice



Perry Como's mother isn't sure her son's career is good for him. If you're wondering why, turn to Earl Wilson's heartwarming story of Perry and his mother —in TV Prevue of Sunday's Free Press.

MONDAY SPECIAL!



'How to Face Life'
Here's a special series to rescue you from the difficulties that make it hard to face the next day.
Dean James Pike explains how to handle sickness . . . how to sleep well . . . how to face middle age . . . how to face life with new confidence, peace of mind and spirit.
James Pike is Dean of the largest church in the Western Hemisphere—the Cathedral of St. John the Divine in New York. Read his vital series, "How to Face Life" in Monday's Free Press.

You can enjoy these rewarding features and many more the easy, home-delivery way.
. . . if you live in the Pontiac area, call your Detroit Free Press distributor at FEderal 5-9272; in Southern Oakland area, call LIncoln 7-0355.

THE PONTIAC PRESS

HAROLD A. FITZGERALD
President and Publisher

Editorial Page

SATURDAY, MARCH 22, 1958

MEMBER OF THE ASSOCIATED PRESS

It Seems to Me . . .

Recent Election Results Show Voters' Appalling Negligence

At times a democracy seems to be nothing but a mockery and a joke. So few people are aware of their opportunities—or their duties.

Pontiac just proved this.

★ ★ ★

At the recent primary, only 1,644 citizens turned out to vote in District One. The registration is 5,764. That means that 4,120 citizens did not "bother" to take a hand in the nomination of their commissioners.. The 4,120 silent voters might have preferred the eliminated candidates.

Who knows?

Now, no one will.

★ ★ ★

In District Four, only 648 citizens were men and women enough to visit the polls. That means 5,233 stayed comfortably at home and let a tiny trickle rule. Only 358 voters preferred Commissioner MILES and yet this handful out of 5,233 placed him FIRST . . . . . one out of 14.

Whom did the rest want?

They hide in shameful silence.

★ ★ ★

District Five was an especially graphic example of civic negligence. Commissioner Dugan polled 457 votes, while Hallenbeck was runner-up with 230. Here, 878 stalwart citizens marched to the booths while 6,135 sat complacently at home.

Think of it — 6,135.

What a farce!

★ ★ ★

In District Six, Commissioner CARRY polled 277 votes out of 4,482 and LED THE TICKET OF FIVE. There were 3,834 voters that never showed up. Whom did THEY want? I guess it doesn't matter. They don't count. They shouldn't. They constitute the barnacles on the Ship of State. Candidate WOOD eliminated PAT GLYNN by 16 votes. How would the other 3,834 have voted?

★ ★ ★

LANDRY actually LED District Seven with 246 votes out of 5,000.

These are discouraging figures. Why do we fret about the downtrodden Russian people and the fact their leaders hold office by virtue of an army, navy and air force? Apparently seven-eighths of the Pontiac voters haven't any interest in government or who rules their City. Would they be content in a country where they COULDN'T vote?

★ ★ ★

Are other people as puzzled as I am, or do I just bang a thick skull against a brick wall?

The final vote comes April 21st.

What will happen then?

★ ★ ★

Within the past week, Russia held an "election." About 130 million were eligible and all but 500,000 VOTED. (These are probably "explaining" right now.) And get this — THERE WAS ONLY ONE TICKET. (No one ran in opposition to the candidates named by the top bosses. Siberia was the alternative.

How can we treat our free elections the way we do?

County Spokesman

Oakland County's Senator L. HARVEY LODGE is proving to be especially valuable in the Michigan Senate as a spokesman for his constituents at home.



I'm happy to report to Oakland County people that observers who are on the ground in Lansing tell me that Senator LODGE is one of the leaders in the Michigan Legislature and a commanding figure in capital activities.

★ ★ ★

Long business experience gives our Pontiac man a sound background and his personality and ability to get along with others make him an invaluable spokesman for Oakland County.

★ ★ ★

During the past week, Senator Lodge has interceded vigorously for this County when two affairs of vital importance to us were headed the wrong way. He was especially valuable in legislation pertaining to appropriations for Michigan State University Oakland. Failure would have delayed the opening of our Oakland County branch for one year, so the value of Senator Lodge's efforts are apparent.

And in Conclusion . . . . . .

Jottings from the well thumbed notebook of your peripatetic reporter:

HARRY J. KLINGLER bobbed in long enough to tell this one: Little girl seeing a bat for the first time, "Oh, mama, look at the mouse angel." KLING plans a fishing trip in South America . . . . . In "Our Greatest Enemy: Beveraged Alcohol," AUBREY WILLIAMS says: "Alcohol breaks more hearts, causes more tears and brings more trouble to American families than anything else combined." I could buy that.

★ ★ ★

The commercials on the TV Victor Borge show cost $35,000 and "Annie Get Your Gun" totaled $65,000. That's one of the reasons TV has lost so many sponsors . . . . . Overheard at the Spring Office Party: "I like him, we get along fine and he's a perfect gentleman. All you have to do is slap his face once in a while" . . . . . Little Known Facts About Well Known People: Warren S. Booth, distinguished publisher of The Detroit News, is an expert sailor.

★ ★ ★

GEORGE CONIBEAR phones me to say that stopping union dues wouldn't aid economic recovery very much as the amount would only be ten cents a day . . . . . A bow before SALLY WADDELL, new Kingswood Student Council prexy, who is an honor student and headed abroad as an American Field Service Representative. Papa JOHN Q. has burst the buttons of two vests.

I'll wager you never heard of the wealthiest woman in the United States: Mrs. Mellon Bruce. She staggers along with 500 million dollars . . . . . Phil Reavis, five feet nine and a half, has high jumped six feet ten in two track meets . . . . . Chicago hotel occupancy has declined continuously for ten years. In 1946 it was 92 per cent and in 1957 it was 69 . . . . . Purely a personal nomination for an especially lovely young woman: Virginia Jerome.

—HAROLD A. FITZGERALD

THE PONTIAC PRESS

Published by THE PONTIAC PRESS COMPANY
48 W. Huron St. — Pontiac 12, Michigan
Trade Mark — Daily Except Sunday

RUSSELL BARRETT, Executive Vice President and Advertising Director
JOHN A. RILEY, Assistant Advertising Manager
HOWARD H. FITZGERALD II, Vice President and Business Manager
EARL M. TREADWELL, Circulation Manager
JOHN W. FITZGERALD, Secretary and Editor
G. MARSHALL JORDAN, Local Advertising Manager
ROBERT B. TARR, Managing Editor
GEORGE C. INMAN, Classified Manager

Entered at Post Office Pontiac, as second class matter

The Associated Press is entitled exclusively to the use for republication of all local news printed in this newspaper as well as all AP news dispatches.

THE PONTIAC PRESS is delivered by carrier for 40 cents a week; where carrier service is not available by mail in Oakland, Genesee, Livingston, Macomb, Lapeer and Washtenaw Counties it is $12.00 a year; elsewhere in Michigan and all other places in the United States $20.00 a year. All mail subscriptions payable in advance. Phone Pontiac FE 2-8181.

MEMBER OF AUDIT BUREAU OF CIRCULATIONS



BETHPAGE, JORDAN. — A kindly Arab farmer loaned me his donkey to ride from the point where Christ began his Palm Sunday entry into Jerusalem.

The crisp, clear air was filled with bird calls. Clouds streaked the soft blue sky. The road gradually climbed to the Mt. of Olives. I passed a shepherd grazing his sheep.

Then the crest! With its sweeping view of the old walled city across the valley of Jehoshaphat. Pigeons arched in the sky.

The Roman road down was steep, so steep that it was terraced into giant, white rocky steps spotted with green moss. The little donkey felt for his footing. A cat peered at us. Pine, cypress, olive and orange trees dotted the slopes. There was the whir of wings as birds took flight. High ahead of us was the golden gate.

Here the multitudes had gathered to see Him and to shout: "Hosanna; Blessed is He that cometh in the name of the Lord:" (Mark 11:9)

Days of All Faiths

Gabriel Is Busiest Archangel

By DR. HOWARD V. HARPER

As far as things to look after on earth are concerned, the busiest archangel of all the heavenly host has been Gabriel, who is honored in the Christian calendar Monday.

His name means "man of God." He is, and apparently always has been, God's chief messenger, and is known also as the prince of fire and thunder, and the angel of death. It is expected that when the Judgment Day arrives it will be Gabriel who will be in charge of letting everyone know about it. He will blow his horn to herald the dreadful event.

The reason for this expectation has been lost and forgotten. Probably it is because Gabriel has been the intermediary in every other important message God has sent to man. It is only natural to suppose he will handle this one, too.

REFERENCES TO HIM

Gabriel appears in many references besides those in the Bible. In literature, Milton ("Paradise Lost") says he is one of the guards placed over Paradise, and Longfellow, in the "Golden Legend," calls him the angel of the moon and states that he brings to man the gift of hope.

★ ★ ★

Moslems call him the spirit of truth, one of the "four favored angels." In their Koran (Moslem scriptures) Gabriel is credited with having revealed to Mohammed all the prophetic lore that great leader imparted to his followers, and finally to have taken Mohammed to the Garden of Allah.

Longfellow was indeed accurate in saying Gabriel is the bringer of hope to mankind. His two appearances in the New Testament give him undisputed right to that title. In St. Luke, chapter 1, verse 11, he announced to Zacharias the coming birth of St. John the Baptist, and in verses 26 to 31 of the same chapter, he brought the most hopeful, most important news man has ever had: the announcement to Mary that she was to bring forth a Son whose name was to be called Jesus.

Tuesday is the day traditionally kept by the Christian Church as the anniversary of the Annunciation to Mary. It is appropriate that Gabriel is honored on the day before the memorial of his greatest assignment.

GABRIEL'S HOUNDS

In some parts of Europe wild geese are called Gabriel's hounds. The legend behind this figure of speech is that the geese are unbaptized souls, doomed to wander until Gabriel's horn summons them on the Day of Judgment.

BLIND HYMN WRITER

Monday in 1820, was the birthday of one of American Protestantism's best-known hymn writers, Fanny Crosby, in the town of Southeast, New York. Her real, and full, name was (Mrs.) Frances Jane Crosby Van Alstyne.

Blind from the age of six weeks, Fanny Crosby produced many familiar hymns, of which the most widely known is probably "Safe in the Arms of Jesus."

She also wrote much secular music. Still cherished is her famous "There's Music in the Air."

Fanny Crosby died in 1915.

(Copyright 1958)

Dr. William Brady's Mailbag:

Your Columnist Felled With Verbal Boomerang

"When you say you 'can't guarantee satisfaction any more than a real doctor can guarantee a cure,' I take it you meant that the doctor attending the patient in person has an advantage over the quack who diagnoses and treats people through the newspapers and by mail." (N. C. DeW.)



DR. BRADY

Answer — Ouch! All I meant to say is that a real doctor, the doctor who attends the patient in person, can't and never does guarantee or pretend to guarantee anything. He or she just does the best one can in the circumstances.

★ ★ ★

"Many nights I couldn't get to sleep because my feet were cold when I got into bed. But no more. Four or five inflations and my feet are getting warm and I drop off asleep. It is wonderful what your practical application of nutrition, physiology and hygiene does for those who can think." (A. T. E.)

Answer — Thank you, Ma'am. Those who can't think don't care — they think I'm nutty anyway. Send me, in care of this newspaper, 35 cents and a stamped, self-addressed envelope, for How to Breathe.

★ ★ ★

"Some time ago I saw an article in your column about adult tetany or leg cramps. My father, a farmer, had suffered for years from extremely painful cramps that occurred at night . . . I sent him your pamphlet, and he followed your instructions. He is 73 now and going strong." (Mrs. H. McL.)

Answer — Thank you. Anyone who provides stamped, self-addressed envelope may have the pamphlet Adult Tetany and Growing Pains.

"Father needs your pamphlet on Prostatic Obstruction. He is now 85 and has to wear a tube to relieve the bladder." (C. R.)

Answer — The pamphlet is available to anyone who sends stamped, self-addressed envelope. Your father should have had it 30 years ago.

"Most wives seem to think that when we get below par all that is necessary is to visit the clinic, take whatever expensive nostrum the man on duty prescribes and then feel better for a while, as we continue to eat, for most of our calories, things made of refined white flour and refined white sugar." (S. A. H.)

Answer — Hey, go easy, you'll get me laid off! But I suggest on the q. t. that you send me 35 cents and stamped, self-addressed envelope for pamphlet Wheat to Eat and booklet The 7 Keys to Vite.

★ ★ ★

"Sour stomach, heartburn, waterbrash — can't seem to take anything that agrees." (Mrs. C. B.)

Answer — In fussing about acidity, many forget that in the normal stomach during digestion the gastric juice is acid, sour. Send stamped, self-addressed envelope and ask for the pamphlet Yankee Stomach.

★ ★ ★

Signed letters, not more than one page or 100 words long pertaining to personal health and hygiene, not disease, diagnosis or treatment, will be answered by Dr. William Brady, if a stamped self-addressed envelope is sent to The Pontiac Press, Pontiac, Michigan.

(Copyright 1958)

Case Records of a Psychologist:

Find Truth in Humorous Formula

Dr. Kendall's weekly church magazine sparkles with clever ideas, as all church newspapers and magazines should. Scrapbook the formula listed below by which to get rid of your minister. It is cleverly devised and while of a humorous nature, it contains some basic truths all church folks can use profitably.

By DR. GEORGE W. CRANE

Case X-360: Dr. Charles Kendall is a famous clergyman in Hollywood, California.

★ ★ ★

Like a number of other gracious pastors of both the Catholic and Protestant faiths, he keeps me on his mailing list, so I acquire some excellent ideas in this way.

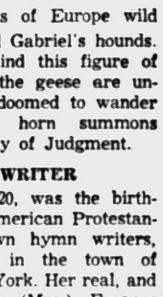

DR. CRANE

In a recent issue of Dr. Kendall's weekly church magazine, I thus saw this clever hearline:

HOW TO GET RID OF YOUR PASTOR

Below this caption were five items in a surefire formula that was supposedly guaranteed to do the job.

The whole formula was credited to the late Fred Trotter, a great California clergyman. Here are the five methods.

(1) Look your pastor straight in the eye when he is preaching and say "Amen!" once in awhile. That will spur him on till he will preach himself to death in a few weeks.

(2) Pat him on the back and brag on his good points (Compliment Club plan). Then he'll work himself to death.

(3) Start paying him a living wage. He's probably been on starvation pay so long he'll eat himself to death.

(4) Re-dedicate your own life to Christ and ask your preacher to give you a job. He'll die of heart failure.

(5) Get the church to start praying for your preacher. He'll soon become so effective, some larger city church will take him off your hands.

Active church folks will get a good chuckle out of that 5-point plan, but it really has several grains of truth beneath the joking.

And it does offer a clever "dress-up" or new "packaging" of old ideas.



CHURCH "DRESS-UP"

Popular clergymen are generally skilful psychologists. They know that it is vital to "dress-up" fundamental moral truths and "package" them in the streamlined manner typical of this modern age.

★ ★ ★

Churches need to employ modern psychology just as avidly as advertising agencies and manufacturers of new merchandise.

New texts and clever approaches to old topics add more charm and thus more human interest value.

Rev. Bob Gisler is such a clergyman at Jacksonville, Florida. Last summer he and his charming wife took a short European tour.

As they were turned loose "on their own" one night in Paris, his Bishop added this injunction to the party:

"Show these citizens of Paris whom you are akin to!"

Rev. Gisler said everybody was startled for a moment. Then they all got the point.

★ ★ ★

"Are we akin to God or to the Devil?" was the Bishop's meaning.

So the Bishop simply admonished his group to make sure their behavior would show the people of Paris that they were moral Americans!

Always write to Dr. George W. Crane in care of The Pontiac Press, Pontiac, Michigan, enclosing a long 3c stamped, self-addressed envelope and 20c to cover typing and printing costs when you send for his psychological charts and pamphlets.

Voice of the People

Area Readers Back Article on State Basketball Set-Up

Thanks so much for your terrific article on the high school basketball tournament set-up. At last we know the reason for the ridiculous schedules and I certainly hope everyone makes a point of letting the MHSAA know what he thinks.

There was no excuse for the Livonia Bentley mess. The game should never have been played on Bentley's home court in the first place. I hope your all-too-true comments reach the right person and something is done so this will never happen again.

PCHS Student

In the olden days gyms weren't available to have neutral courts for tournament play. But with all the fine ones available now, there's no excuse. In fact, why should two different class tournaments be held at the same center? Five to six teams at each center should be the limit. I could go on and on but I just wanted to compliment you on the fine article in The Press.

Clarkston Reader

—

"County Cage Teams Taken for Ride" hit the nail on the nose. It's time someone started awakening the MHSAA.

Charley Irish

—

Thanks for the article "County Cage Teams Taken for Ride." Oakland County has long been the low man on the totem pole for the Michigan High School Athletic Association.

Frank Crowell

—

It was a disgrace the way Livonia Bentley acted toward Pontiac last Friday. Pontiac had a right to see the game, too. Pontiac has never acted that way toward any school and I don't think we ever will.

S. L.

Writer Appalled by Ignorance

Ignorance of some people appalls me, especially those who rave about "Democrat Wars." Some guy, probably a sour grape Republican, says there's a war on, the Dems are in office so it's their fault. The sheep take up the cry. It's about time the sheep were shorn of the wool of ignorance.

★ ★ ★

I heard there was once a Republican in office when war started. His name was Lincoln and even though some people, and maybe even Lincoln himself, believed it was to free slaves, even that was an economic war caused by big business getting greedy. Later, big business supplied Japan with scrap metal, and when Japan attacked China big business supplied China with equipment. Why blame FDR because Japan didn't like a handful of Americans playing both ends against the middle?

★ ★ ★

If parties would stop playing "pass the inflationary buck" and the Army and Navy would stop playing "my satellite can go farther than yours," we'd be a lot better off. I bet Russia is getting a good laugh at our expense. If it weren't so pathetic, I'd laugh, too.

United We Stand, Divided We Fall

Readers Want Such a Man

Yes, we need a man who cares enough about our conditions to get angry. No one knows better than he just how much can be done for our people. He's honest and capable and the way we voted proved how we stand behind "such a man."

Mrs. B. Quince, Jr.
274 Earlmore

—

No, we don't want men on our City Commission who can't control their tempers as well as fists. We do want men who have a temper that shows a strong enthusiasm and desire to represent his people and district, not one who might betray his people, a cause or any trust that might become his as a commissioner.

Another City Resident

—

In regards to a man who can't control his fists, at least we know he isn't sitting on them. People are fortunate to have such a man as a candidate.

Daniel D. Hagon
94 Lincoln

Wants Equal Justice for All

Is there one type of justice for one man and another for others? The 10-to-20-year sentence Terrance McGowan got for dynamiting his wife's home is too severe. After all, she wasn't even injured.

Last week a man left prison after 33 years for a premeditated brutal murder. A few years ago a state official's son struck and killed a woman, and his sentence was a few weekends in jail, as I recall.

Do you have to be Dave Beck to get off easy? Let the sentence fit the crime.

One for Justice
Rochester

'Unions Necessity; Growth Is Rapid'

I read so much pro and con on unions. They're a grave necessity, although they take the form of a government within a government. It's basically because officials turned a deaf ear to labor's troubles, forcing it to lobby in Washington. Before it was recognized as such it grew so big it looks like the boy is now going to take his old Uncle to the woodshed.

H. A. Bowman
93 Gladstone Pl.

Answers Query on Theater Trip

Can I take the train to New York on your June trip?

E. J. S.

(**Editor's Note:** Yes, but you're strictly on your own and would pay the fare in addition. Our arrangement provides for air transportation which is included in the package deal.)

Subscriber Praises Features of Press

I'm a regular subscriber and feel your paper is one of the best. Your coverage of local, national and international news is quite adequate and well written. I'm greatly pleased with your "The Country Parson." It has both good thoughts morally and spiritually. We're in need of this type of help. Billy Graham's little column is another that would be nice to have in our own paper.

Glenn L. Post
2960 St. Clair

THOUGHT FOR TODAY

And thine ears shall hear a word behind thee, saying, This is the way, walk ye in it, when ye turn to the right hand, and when ye turn to the left. —Isaiah 30:21

Security for You

Quiz: What Are 'Earnings' Under Law

By RAY HENRY

From R. W. of Washington, D. C.: "In about six months, I'll be retired from my job and be eligible for Social Security payments. I know there are some limits on how much I may have in earnings to collect the payments. My company will pay me a pension of about $125 a month. Is this considered earnings under the Social Security rules?"

No. There is no limit to the amount a person can collect from pensions, annuities, dividends, interest, rents, etc., and still receive Social Security payments.

From N. W. U. of Minot, N. D.: "My husband died four months ago and I'm due to have our first baby in two months. Will I be able to get anything from Social Security to help support our baby? My husband worked for a grocery store as assistant manager for about eight years before he died."

Yes, you'll be entitled to monthly payments for yourself and your child beginning with the month in which the child is born. You should also apply for the lump sum death payment, unless you've already received it.

From Mrs. B. R. of Richmond, Va.: "I've just taken a job with the federal government. It's covered by the Civil Service system and retirement deductions will be taken out of my pay. Do I have any choice about whether I want to belong to the Civil Service Retirement system?"

No.

From Mrs. C. D. of Junction City, Kan.: "I'm in business for myself taking care of some folks in my home. I clear about $600 a year. How do I get under Social Security?"

You should request the appropriate forms for a self-employed person from your District Director of Internal Revenue. Instructions as to what to do with the forms will be provided you.

From D. B. C. of Salamanca, N. Y.: "My father is 67 and has worked in a job covered by Social Security since it started. He plans to retire next July, but will have made $3,000 by that time. Will he be entitled to Social Security for the rest of the year or will he have to wait until Jan. 1, 1959?"

No matter how much your father will have made by July, he'll be entitled to Social Security payments for each month after that in which he doesn't have earnings of $80.

From Mrs. L. S. of Hagerstown, Md.: "I hired a maid several months ago to help two days a week. I pay her $7 a day. Recently, I mentioned that I wanted to start paying Social Security tax on her wages. She threatened to quit if I did. What should I do?"

It's your legal responsibility to pay the tax on her wages. I suggest you have a talk with your maid about the advantages to her of being covered by Social Security. If it's the tax from her wages which she objects to, you may pay the full tax yourself without deducting any from her wages. This will only amount to 31 cents a week extra.

(Questions on Social Security problems may be addressed to "Social Security," care of The Pontiac Press. Questions will be answered by mail from the Pontiac office of the Social Security Administration. There is no charge for this service. You may obtain Ray Henry's new social security handbook by sending 35 cents in coin to this newspaper and requesting "Security for You" booklet.)

Junior Editors Quiz on ANIMALS

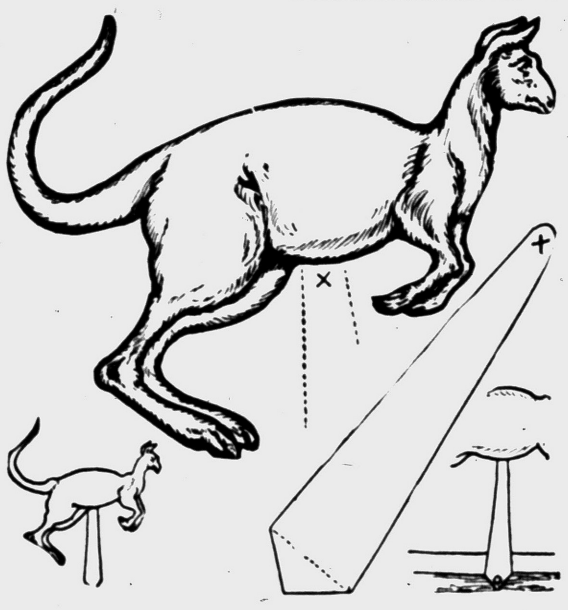

QUESTION: How far can a kangaroo jump?

★ ★ ★

ANSWER: A kangaroo never walks. It just hops and jumps. The kangaroo is a native of Australia and there are many different kinds and sizes. The smallest are as small as a rabbit and the largest may be seven feet tall and weigh 200 pounds or more. The kangaroo has a small deer-like head, narrow shoulders and thin front legs. The hind legs are large and powerful, heavily muscled and the big three-toed feet have a powerful middle claw that is a dangerous weapon. It also has a long, thick, powerful tail, capable of giving a vicious slap. This tail seems to act as a sort of balance or rudder when the kangaroo is in motion. When the animal stops, the tail is a brace. With this powerful jumping equipment, a kangaroo can jump from 20 to 30 feet at one bound. Some kangaroos lives in trees and can leap 50 feet to the ground.

★ ★ ★

FOR YOU TO DO: Here is a jumping kangaroo. Paste this on cardboard and color the inside of the ears pink, the underside of the body light gray and the rest of the body gray brown. Attach the long support tab firmly to the underside of the kangaroo with paste or gummed tape at point X. Fasten the lower end of the tab to the edge of a shelf. Then swing the kangaroo from side to side and you will get an idea of how he leaps and bounds.

★ ★ ★

(Sheryl Cleveland of Wausau, Wis., wins today's $10 prize for submitting this question. Send yours on a postcard to Violet Moore Higgins, AP Newsfeatures, in care of The Pontiac Press. Monday: Who invented baseball?)

Indonesia Refuses 'Facilities' of U. S.

JAKARTA, Indonesia (AP) — The U.S. Embassy said today it had offered American "facilities" to the Jakarta government to protect American lives and property in revolution-torn Central Sumatra.

★ ★ ★

The embassy did not spell out what was meant by "facilities." The offer was not accepted and no harm to Americans or their property has been reported.

Airman Lost on Hike Turns Up at Last

SIERRAVILL, Calif. (AP) — Air Force Capt. Robert Arnold, missing 36 hours from a survival training test, walked into this mountain village at dusk last night.

"I'm tired and I haven't thawed out, but I think I'm okay," said the 32-year-old pilot from St. Joseph, Mo., and Blythville, Ark., AFB.

"I was scared, plenty scared. I think my compass was on the blink," said Arnold in explaining how he may have become separated from four other trainees during a week-long hike through barren Dog Valley 20 miles west of Reno.

Arnold said he thinks he got lost when he fell in a creek.

He was taken back to Stead AFB near Reno, which conducts the training, for physical tests.

Hotels All Booked Up for Fair's First Months

BRUSSELS, Belgium (AP) — All Brussels hotels are booked solid for the first three months after the April opening of the Brussels Worlds Fair, says Logexpo, the official accommodation agency.

So if you are planning to see the fair between April and June and have not already reserved a room you had better bring your tent or trailer with you.

Reflections

WE ARE THE COURT

Our Court of Civilization is that part of our being that comes to our assistance when we find ourselves in a situation calling for the utmost poise, understanding and patience.

This Court has been in existance since man began living with other human beings, gradually assuming a code of ethics. This code has been purified for centuries; parents teaching their children to rise above emotional impulse, live amicably with neighbors, be honorable and trustworthy. Men who live by this code are the men we revere.

Think of the person you like best; is she happy or belligerent? Was the teacher you liked best always bitingly caustic or happily and constructively critical? Think of the man you like best to meet; does he give you a lift, make you feel important. Use your Court of Civilization.



J. L. VOORHEES



M. E. SIPLE

VOORHEES-SIPLE FUNERAL HOME
266 N. Perry Street Phone FE 2-8378

were blooming with BARGAINS for spring

MONDAY thru THURSDAY—CASH & CARRY

Men's or Ladies' CLEANED PRESSED SKIRTS and SWEATERS

Up to 6 Pleats

59c

What a value for fine quality cleaning! Each garment French-Glo Finished, FREE! Bring them in early in the week . . . wear them cleaned, pressed, immaculate on the week-end.

JOIN OUR SILVER DOLLAR CLUB!

FRENCH-GLO
Tel-Huron Shopping Center
Franklin Shopping Center
1-HOUR VALET
FE 5-7934
MA 6-5634
Bring your cleaning while shopping at TEL-HURON



The Smart Place...
to Put Your
SAVINGS

It makes sense to put your savings where they bring you excellent returns.

It's only good business to put your money where it is safe . . . and your savings are insured here.

It's smart to deal with friendly, experienced people.

Play It Smart ... Save Here

3%
Current Rate on Savings

Pontiac Federal Savings
HOME OFFICE: 761 W. Huron St.
ROCHESTER: 407 Main St. — PONTIAC: 16 E. Lawrence St.

TROPHIES FOR EVERY OCCASION

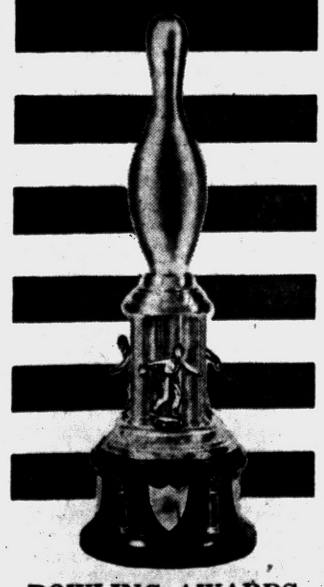

BOWLING AWARDS
Both Team and Individual

also PLAQUES • PINS • CHARMS

ESPECIALLY FOR THE bowler

CUFF LINKS AND TIE TACK by Anson $5.00 SMARTLY GIFT BOXED plus fed. tax

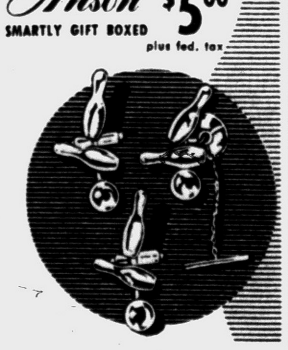

Magic on your cuffs!—these bowling pins and bowling ball seem to float! — yet Anson's new Trim-Fit action holds them perfectly in place. Can't slip! Can't slide! See our complete collection today . . . a set for every occupation and hobby — each an ideal gift!

Connolly's JEWELERS
16 W. HURON ST.
FE 2-0294

SALE ENDS MON.
FEDERAL'S LUCKY DAYS
OPEN MONDAY and every day 9:30 to 9
ALL ITEMS ARE FIRST QUALITY with rare exceptions which are so indicated



Spring festival of lovely LINGERIE
88c
Reg. 1.59-1.98
Slips, petticoats, full-length gowns, shorties, Baby Doll pajamas. Fancy, tailored styles, pastels, white. Nylonized, nylon and cotton fabrics in grp.

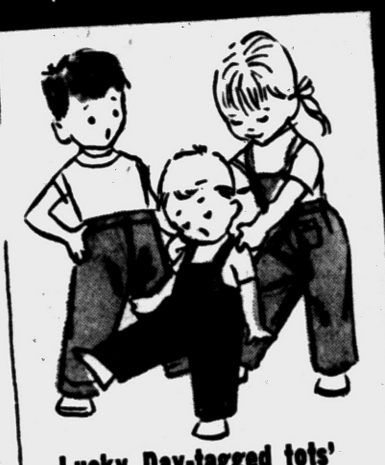

Lucky Day-tagged tots' PLAYWEAR
97c
Reg. 1.19
Comfy, washable, rugged and adorable! Boys' and girls' slacks, bib overalls, snap-crotch crawlers. Many styles. colors. Infants' sizes 2-6x.



Tots' and girls' spring coats
10.88 8.88
Sizes 7-12 Sizes 3-6x
Reg. 12.98-10.98. All-wool fabrics, princess, boxy styles. Pastels, grey, navy, Many with hats.



Tots' and girls' spring sportswear
1.37
Reg. 1.98
Slacks, slim jims, Capri pants in sizes 7-14. Also tots' 1-pc. zip-front cotton playsuits, 3 to 6x.



1st quality 51 ga. dark seam nylons
44c
Reg. 89c pr.
Famous name, full-fashioned 15 denier glamour sheers with fine line dark seams. New shades. 9-11.



Sparkling spring blouse beauties
77c
Reg. 1.00
Sleeveless cottons and linen-look rayons in well-tailored sleeveless blouson styles. Sizes 32 to 38.

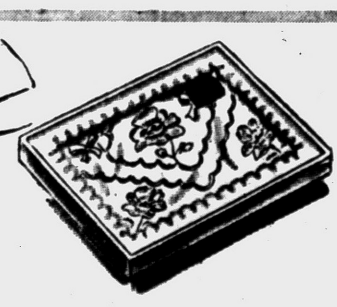

Look at the price! Boxed gift hankies
39c
Reg. 1.00
Ideal bridge prizes, nice for yourself. Fine white cotton, embroidered flowers. 3 to box. Buy now.



Adjustable 4-tier steel shelves
3.99
Buy Now!
Dozens of uses in home, garage, laundry. Easy to adapt to any decor, well built. Shelves adjust.

QUANTITIES ARE LIMITED! On sale while they last!

Reg. 1.98. Spring handbags, assorted fabrics and colors.....1.37*
Reg. 1.98. Lavishly lacy slips and sleepwear, nylons, cottons.....1.37
Reg. 1.19. Tots' 2-pc. no-iron plisse sleepers, 1-3.....74c
Reg. 8.98. Girls' Acrilan® washable toppers, sizes 7-14.....6.88
Reg. 1.98. Girls' drip-dry cotton blouses, smart styles. 7-14.....1.44
Reg. 2.98-3.98. Women's spring skirts, washable, 22-30.....2.24
Reg. 2.98. Women's water-repellent poplin jackets, 10-18.....1.88
Reg. 1.00. Women's famous name bras, broken lots, 32-40 ABCD.....69c
* Plus U.S. tax

FEDERAL DEPT. STORES SAGINAW AT WARREN, PONTIAC

Beth Jacob Sisterhood to Stage Fashion Show



Among "Spring Parade of Fashions" models who will show fashions from Alvin's at 8 p.m. Tuesday in Temple Beth Jacob are (left) Mrs. Irving Gordon of James K boulevard and Mrs. Jack Simon of Berry street. Sisterhood of Temple Beth Jacob is sponsoring the spring show.



General cochairmen Mrs. George Richman (left) of Ottawa drive and Mrs. Nat Morrison of Elizabeth Lake road look with approval at the models and the outfits which they will be modeling in the Sisterhood of Temple Beth Jacob spring fashion event.

'All-Clear' May End With SOS

Remain in Port, Mom — He's Too Young for You

By ABIGAIL VAN BUREN

DEAR ABBY: My daughter is 18 and I am 38 but everybody says we look like sisters. A sailor from the SS Tang has been dating her whenever he's in port and he always brings nice presents for her from his trips.

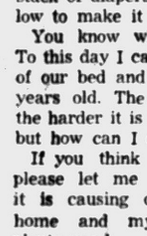

ABBY

She doesn't care for him and cheats on him something awful. He is 26 but he is losing his hair fast and looks much older. I know I could treat him better and have an idea he could be serious about me if I encouraged him.

I've been divorced three years and he's the best thing I've seen so far. Should I give him the "all-clear" or do you think I am too old for him?

MOM

DEAR MOM: Don't give him the "all-clear" or you'll be sending out an SOS soon after. Let's just say he is too YOUNG for you!

★ ★ ★

DEAR ABBY: When I brought my baby home from the hospital I put him to bed with me at night and kept a stack of diapers under my pillow to make it easier for me.

You know what happened? To this day I can't get him out of our bed and he is now 3½ years old. The older he gets the harder it is to get him out, but how can I do it?

If you think of anything, please let me know because it is causing discord in our home and my husband is plenty mad.

RUDY

DEAR RUDY: Put the "baby" in a bed of his own tonight. He might cry half the night, but let him cry. Keep this up until he is convinced he can't win. He'll surrender, dear.

★ ★ ★

DEAR ABBY: I went with a boy for a few months and he gave me a big, colored picture of himself all framed in what looks like a very expensive frame. We broke up and I know I mean nothing to him and he means nothing to me.

I would like to know what to do with this picture. It would be terrible to just throw it away when maybe he could use it. It's stuck up on my closet shelf now.

NOT SENTIMENTAL

DEAR NOT: Drop him a note (or call him) and ask if he would like it returned. If he says yes—return it—if he says no—give the frame to a rummage sale.

★ ★ ★

If you have a problem, write to Abigail Van Buren in care of The Pontiac Press. She will be glad to answer your letter. For a personal reply, please enclose a stamped self - addressed envelope.

Musical to Open Tuesday

"Oklahoma," Rogers and Hammerstein hit production being staged by the dramatics and vocal departments of Pontiac Central High School, will open its five-day run with a 3 p.m. matinee performance Tuesday in the high school.

Evening performances will be given at 8 p.m. Wednesday, Friday and Saturday. In addition to the opening show, one other matinee will be presented, at 3 p.m. Thursday.

HAS CAST OF 60

Oklahoma has a cast of 60 students, with PCHS dramatic director Garth Errington as production director for the show and George Putnam, head of the school's vocal department, as musical director.

★ ★ ★

Diane Beach and Tom O'Brien head the cast in the roles of Laurey and Curley, who sing the duet "People Will Say We're in Love."

Others in the cast include Dimmie Gouenis and Leah Berg, double cast as Aunt Eller; William Kath as Ike Skidmore, John Watson as Fred; Dick Hathaway and Emmanuel Williams, double cast as Slim, and Sam Hartman as Will Parker.

Also cast were Lynn Walker and Dan Proctor, double cast as Jud Fry; Amber Feneley and Judy Baker, double cast as Ado Annie; Clark Davis and Chuck Syers, double cast as Ali Hakim; Judi Johnson as Gertie Cummings; Vickie Vandecar and Mary Jo Koren, double cast as Ellen; Shelba Kilby and Toby Gilbert, double cast as Kate; and Barbara Kielhorn and Jeanette Ohanesian, double cast as Sylvie.

★ ★ ★

Marjorie Crowder is cast as Armina; Sophia Skinner and Maria Cosma, double cast as Aggie; Robert Thompson as Andrew Carnes, Allen Higgins as Cord Elam, Ron Miller as Jess, Norman O'Neil as Chalmers, Levy Williams as Mike, Robert Hunt as Joe, Bruce Bergstrom as Sam; Kay Hamilton and Marilyn Vernon, double cast as Faye; and Sandy Ferguson aind Maryann Waring, double cast as Virginia complete the list of speaking parts.

HAVING SINGING PARTS

In the singing chorus are Judy Cooper, Judy Dunham, Elizabeth D'Arcy, Dick Eley, Carole Esser, Barbara Evans, Sandra Ferguson, Robert Franks, Pauline Herron, David Kimball, Sandra Lilliquist, Donald Lucas, Douglas Lucas, Sandra MacDowell, William McClure, James McIntosh, Ronald Metz, Barbara Seybert, Delores Shea, Ellen Taylor and Sally Warren. A 12-piece orchestra will accompany the production.

★ ★ ★

Committees are headed by Santhy Annas, tickets; Lorraine Butler, costume and makeup; Bill Bank, lights; Sandra Sommerville, properties and Sophia Skinner, publicity.

Alvin Lambert is assisting Richard Casello as stage manager; Terri Fortino is student director, and Bill Harrington is production assistant.

Mrs. Jean Smith and the art department have done the art work. Darlyne Gould designed the poster and program cover.

Tickets are available at the high school.

Personal News of Interest

Vacationing in Honolulu are the L. Whittington Wards of Bloomfield Hills. The couple sailed to Hawaii from San Francisco aboard the SS Matsonia.

★ ★ ★

Mrs. Charles W. Furlong and her son, Charles Gregory, of Sashabaw road, have arrived by plane in Munich, Germany, where they will remain with Mr. Furlong, an airborne infantryman with the U. S. Army there.

★ ★ ★

Kenward Pearce of Whittemore street, a student at Ferris Institute, participated in a concert presented by the school's Crimson and Gold Chorus and a brass quintet from the concert band. This was one of a series of concerts sponsored by the Fremont Foundation.

★ ★ ★

Three Birmingham students at Western College for Women in Oxford, Ohio, are participating in the annual water show there today.

Swimmers include Barbara Ellen Latham, daughter of Mr. and Mrs. Charles K. Latham Jr., Diana Forshew, daughter of Mr. and Mrs. John Hildreth Forshew, and Betty Milligan, daughter of Mr. and Mrs. W. M. Milligan.

★ ★ ★

William Fizzard, son of Mr. and Mrs. William Fizzard of Lowell street, has returned from Munich, Germany, where he spent the past two years with the U. S. Army airborne troops. He plans to attend the Electronics Institute in Detroit.

★ ★ ★

Mr. and Mrs. D. A. Brown of Birmingham are enjoying a vacation in Hawaii. The Browns sailed from Los Angeles the past week.

★ ★ ★

Mr. and Mrs. Christian A. Addison of East Point lane sailed Wednesday for Europe aboard the Queen Elizabeth. Arriving in Southhampton, they will spend four weeks touring several countries.

★ ★ ★

Mr. and Mrs. Richard Meadows of East Howard street entertained Thursday evening in honor of the 80th birthday of Wright W. Feneley. Guests included Mr. Feneley's brother and sister-in-law, Mr. and Mrs. Bert Feneley, and 35 nieces, nephews, great - nieces and nephews, neighbors, and friends.

★ ★ ★

Seventy-five members of the Michigan State University Singers are guests in homes throughout the city this weekend. The group is here for a public concert which will be given at 8 p.m. this evening at Central Methodist Church.

★ ★ ★

Receiving congratulations on the birth of a son, Mark Joseph, March 13 at St. Joseph Mercy Hospital, are Mr. and Mrs. Rudolph Lisac of Pompey street.

Maternal grandparents are Mrs. George Siggins of Kemp street and Gordon Underwood of Tampa, Fla. Mr. and Mrs. Frank Lisac of Shingleton are paternal grandparents.

Women's Section

Carol Louise Klein and George Robert Schatz were married today in Christ Church Cranbrook. She is the daughter of Mr. and Mrs. Andrew W. Klein and the bridegroom's parents are the Howard Y. Schatzes.



MRS. GEORGE ROBERT SCHATZ

Carol Louise Klein Wed

The altar of Christ Church Cranbrook was decorated with white snapdragons and tulips for the afternoon wedding of Carol Louise Klein and George Robert Schatz. The Rev. Robert L. DeWitt performed the ceremony.

Parents of the bride are the Andrew William Kleins of Birmingham, and the bridegroom is the son of Mr. and Mrs. Howard Y. Schatz of Detroit.

WORE ORGANZA GOWN

The bride's gown of silk organza featured Alencon lace embroidered with seed pearls accenting a Sabrina neckline, tiny cap sleeves fashioned of pleated organza, and a chapel-length train.

A Juliet headpiece of Alencon lace held her fingertip veil of French illusion. She carried an arrangement of Amazon lillies, stephanotis and ivy.

★ ★ ★

Patricia Jackson of Birmingham, as honor maid, was gowned in a sheath dress of lace over turquoise taffeta with matching cummerbund. Her picture hat was trimmed with turquoise velvet ribbons and she carried a cascade of blue daisies.

Bridesmaids Mrs. James B. Lawrence of Lansing, Jean L. Florez of Birmingham, Susan J. Fox of Milwaukee, Wis., and Gretchen A. Gildner of Grosse Pointe were gowned like the honor attendant and carried cascade arrangements of white daisies.

★ ★ ★

Virginia Knight, cousin of the bride, wore an organdy dress with bouffant skirt, tucked bodice and accents of hand-made French flowers. She carried a nosegay of white and blue daisies.

As his brother's best man was Dr. Ralph H. Schatz of Westfield, N. J. Seating the guests were David B. Cobb of Grosse Pointe, Robert T. Adams of Park Forest, Ill., John E. Heath of Syracuse, N.Y. and Stewart T. Evans of Grosse Isle.

To receive 200 guests at Orchard Lake Country Club, Mrs. Klein wore a beige lace sheath dress with matching satin trim and beige accessories, with beige cymbidium orchids and ivy. Mrs. Schatz chose a Dior blue dress of chiffon with matching accessories and white cymbidium orchids and ivy.

★ ★ ★

For traveling to the Homestead, Hot Springs, Va., the new Mrs. Schatz chose a navy wool frock with beige coat and accessories.

Shower Fetes Miss Driscoll at Little Home

Bride-elect Barbara Driscoll was honored with a crystal shower Wednesday in the Lincolnshire drive home of Mrs. Robert Little.

Among the guests were Mrs. John Driscoll, Mrs. James Shelly, Marjorie Willard, Mrs. Charles Hadden, Mrs. Dora E. Jones, Mrs. Carl Wagner, Judy Wagner, Mrs. Harold McDonnell, Mrs. Phillip Meacham, Mrs. Forrest Webb and Mrs. Lottie Brown.

Barbara, daughter of Mr. and Mrs. John Driscoll of Lincolnshire drive, will become the bride of Leon Hickerson April 21 in Central Christian Church. He is the son of the Guy Hickersons of Clarkston.

Card Party Set by GOP Women

Plans for a card party are being completed by the Republican Women's Club of Waterford Township. The affair will be held at 8 p.m. Monday in the Waterford CAI Building.

General chairman for the party is Mrs. Donald E. White.

Committee heads include Mrs. Oscar Loomis, details; Mrs. Willard Johnson and Mrs. L. Raymond Sampson, refreshments; Mrs. Helen Reese, tickets; Mrs. Clayton Tibbals and Mrs. William H. Bedard, prizes; and Mrs. Willis Lefurgy, telephone.

Fund-Raising Parties Set for April 17

Garden Club Plans Spring Event

Mrs. William B. Hartman, ways and means chairman of the Pontiac Branch of the Woman's National Farm and Garden Association, has announced hostesses and committees for the fund - raising Spring Card Party April 17. The spring event, held annually, is actually a group of dessert bridge parties held simultaneously in members' homes.

Mrs. Robert Nelson is chairman of a committee planning the dessert bridge at the Sylvan Shores home of Mrs. Bruce Annett. Mrs. Nelson's assistants include Mrs. Robert Castell, Mrs. Frederick Lowe, Mrs. Benjamin Jerome Jr., Mrs. Edward Barrett, Mrs. L. E. Howlett, Mrs. A. J. Michal and Mrs. Hugh Grove.

PARTY IN SYLVAN SHORES

The Sylvan Shores home of Mrs. James Nye also will be opened for the event, with Mrs. Robert Lyons as chairman, assisted by Mrs. Robert Glenn and Mrs. Robert Dunlay.

★ ★ ★

For the party at the West Iroquois road home of Mrs. Robert Oliver, Mrs. John Patterson is committee head with Mrs. William Hartman assisting.

Mrs. Ferdinand Gaensbauer of Illinois avenue also will serve as a hostess on April 17. Chairman of the committee is Mrs. James Clarke, assisted by Mrs. Arthur Young, Mrs. Loren Sheffield and Mrs. O. H. Lundbeck.

★ ★ ★

Mrs. William Thomas is committee chairman for the party to be held at the Berkshire road home of Mrs. John Livingstone. Mrs. Philip Hubbard and Mrs. John W. Fitzgerald are assisting Mrs. Thomas.

Chairman of the gathering to be held at the Orchard Lake home of Mrs. J. A. Van Coevering is Mrs. Arthur Selden with Mrs. Standish Sibley, Mrs. F. A. Voekler and Mrs. John Windiate as committee workers.

AT WATKINS LAKE

Mrs. Gelston Poole will open her Watkins Lake home with Mrs. George Crane as committee chairman assisted by Mrs. Victor Nelson, Mrs. Goodloe Rogers and Mrs. Bertil Larson.

★ ★ ★

Chairman for a gathering at the home of Mrs. Harcourt Patterson on North Hammond Lake drive is Mrs. Russell H. Galbraith. Her assistants include Mrs. Robert Alton, Mrs. Louis Schimmel, Mrs. Walter Willman, Mrs. Mac T. Whitfield, Mrs. B. Jack Habel, Mrs. Edmund Rogers, Mrs. Robert Isgrigg and Mrs. W. Ross Thompson. Mary Heitsch and Mrs. Arnold K. Jerome also are helping.

★ ★ ★

Mrs. Donald Neal is chairman of the committee working at the home of Mrs. William Rogers on West Iroquois road. Mrs. C. R. Gatley and Mrs. Willard Beebe will assist Mrs. Neal.

AIDS CIVIC WORK

The fund-raising party each year subsidizes the association's civic improvement project and the Grace Fitzgerald Scholarship Fund.

For the past four years flowering crab trees have been given to the Parks and Recreation Department to beautify public buildings and property. The local branch will aid the landscaping project again this year.

In conjunction with several branches of the association in the surrounding area, the planting of the flowering trees has been furthered as a project for landscape improvement on a wide scale.

Flowering crab trees will be given as table prizes at the April 17 card party.

The Grace Fitzgerald Scholarship, a continuing project, provides means to aid a high school student interested in horticulture, floraculture or an allied subject in obtaining a college education.



Pontiac Press Photo

Mrs. Charles Campbell, second from left, president of the Republican Woman's Club of Waterford Township, joins several members of the group who are serving as committee heads in planning a card party to be held Monday at the CAI Building. Mrs. Donald White, extreme left, jots down notes while talking to Mrs. Willard Johnson and Mrs. Oscar Loomis, second from right and far right respectively.

Most Appreciated Wives Treat Hubbies Like VIPs

They Know How to Make Men Feel Like Head of the Household

By RUTH MILLETT

Make your man feel like the head of the family if you want him to go through life convinced he married the right woman.

A lot of my happily married men readers took the trouble to reply to a recent column of mine in which I asked the men to list the qualities that make a woman a good wife.

No matter how they sang the praises of their wives, the letters all made one point quite clear:

The woman who treats a man like the head of the house, instead of like Mama's little helper, or like an adversary to be outsmarted, has the secret of making him feel that his home is his castle and his wife is the most wonderful woman in the world.

So think it over, brides. Before you fall for the idea that the way to help a man is to help him earn a living, or that the best marriages are those in which husband and wives are equal partners, think what the happy husbands have to say.

Maybe some of them help around the house. Maybe some of them have wives who have held down jobs or are still bringing home a paycheck.

But that's not what they talk about when they sit down to write why they think their wives are wonderful.

They think they are wonderful for one old-fashioned but never outdated reason. Because their wives think they are wonderful and enjoy making them feel like VIPs in their own homes.

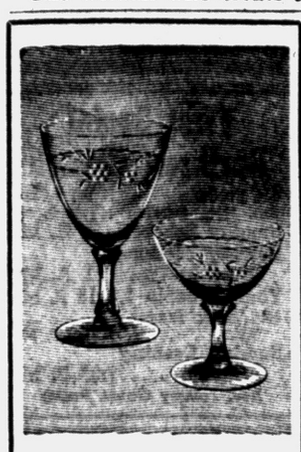

Nosegay...
by Fostoria

As its name suggests, *Nosegay* is a lighthearted floral pattern, as delightfully feminine as a bride's bouquet. It is a polished cutting on graceful handblown stemware. It was designed to complement floral patterns in china, but you'll find it goes equally well with many plain and geometric designs. Come see it in our open-stock Fostoria collection.

Stemware or SALAD PLATES $3.25 each

Pontiac Pottery
Michigan's Largest Dinnerware Specialty Store!
2099 S. Telegraph Rd.
Adjacent to North Side of Miracle Mile, Just North of Telegraph and Square Lake Roads
FE 2-8642

have your home ready for EASTER with . . .



LICENSED Lustre-Sheen PROCESS quality controlled cleaning



Wonderful Lustre-Sheen cleaning will give your draperies, slipcovers, bedspreads and throw rugs a brand-new, straight-from-the-store look.

Be Sure to Get Your Holden's Stamps with Each Purchase

5 SHIRTS Laundered Expertly Cash and Carry $1.13

GRESHAM CLEANERS and Shirt Laundry
605 Oakland Ave. FE 4-2579
Open Monday thru Saturday 7 A. M. - 8 P. M.
Branch 5 Oakhill

Carry Good Looks Into Later Life

Use Teen Years to Build Beauty

By JOSEPHINE LOWMAN

Today I am writing especially to girls between the ages of 12 and 18. You may wonder what you have in common. If you are 12, girls of 18 seem like the "older generation." If you are 18, you may feel that you have no mutual interests with your sister of 12.

However, the years between 12 and 18 are years of rapid growth. These are the years in which you change from a little girl into a woman. This is the time during which you are creating the woman you will become.

The care you give your skin and hair, and the posture you assume, will have much to do with your good looks as a woman. The personality traits you develop now may add to your happiness or detract from it for the rest of your life.

During teenage your spines and your minds are flexible. You can build a lovely, supple body and correct posture defects now much more easily than you can later. Ask your mothers and you will find that most of the defects in beauty which are bothering them now are the result of things they did or did not do when they were your age.

★ ★ ★

Your posture now has a lot to do with whether or not you will have a double chin, round shoulders, or a hump at the back of your neck when you are 30 or 40; and believe me, life will seem just as important at those ages as it does now.

Young girls today have such a wonderful chance to carry good looks into the early years of womanhood, into middle age and into older age. The way you hold yourself, the way you exercise, the food you eat, are building the YOU of tomorrow. Take an interest in these factors—if not for the sake of health, then do so for the sake of good looks.

★ ★ ★

Actually, there is no such thing as beauty without good health. Health is reflected in a lovely complexion, a graceful carriage, shining hair and bubbling good humor! Your health affects not only your present popularity and appearance but lays the foundation for the vibrant woman you may become a few years from now.

★ ★ ★

If you would like to have my leaflet which was written for teenagers send a stamped, self-addressed envelope with your request for leaflet No. 58 "Popularity." Address Josephine Lowman in care of The Pontiac Press.



To accent peaches and cream beauty for spring, a pink that is flattering to your skin might be a good investment.

Mrs. Carter Named Queen of Sisterhood

Named as Queen Esther of Corinne Sisterhood 184 Wednesday evening was Mrs. Florence Carter.

Other officers are Mrs. Merle Curless, Ruth; Mrs. George Kayga, protector; Mrs. Christian Thies, Naomi; Mrs. Richard Lange, herald; Mrs. Cornelius Vandyke, deputy herald, and Mrs. Elmer Beardsley, keeper of the archives.

Also named were Mrs. Clyde Matthews, assistant keeper of the archives; Mrs. Mabel Erikson, first color bearer; Mrs. Edward Schram, second color bearer; Mrs. John Beltz, first messenger, Mrs. James Schram, second messenger; Mrs. Betsy Shoults, first guard, and Mrs. Everett Hilliker, second guard.

Mrs. Keith Bearden Honored at Shower

Mrs. Charles Gavette was hostess at a pink and blue shower honoring Mrs. Keith Bearden at the Fairgrove avenue home of Mrs. Vera Sheffield.

Attending the Tuesday affair were Mrs. Bruce Reh, Sue Barks, Geraldine and Donna Sheffield, Mrs. Newton Bearden, Mary Lou Hoban, and Marilyn Shocklee.

Others present were Mrs. Marvin Groat, Margie Richards, Betty Boadway, Pat Clark, Mrs. Glen Sheffield and Mrs. Merl Van Gilder.

Roses Are Everywhere in Springtime Fashions

NEW YORK (INS) — Smart women won't be wearing roses just in their hair this spring —they'll also wear them on their backs, hands and even feet.

Rose prints are tops for the coming season, both as silk dresses and as peekaboo linings, dickeys and ties for solid-colored outfits.

But it doesn't stop there—you can take your basic black dress that has stood you in good stead all winter and perk it up with a belt sash of printed roses for a springtime look.

ROSEY GLOVES

Or you can buy white gloves that boast a printed rose pattern, another spring touch that peps up a dark outfit and gives it a gay look.

Roses are in evidence on handkerchiefs, umbrellas and even smart for shoes, giving you the matched-all-over look.

Roses don't necessarily mean red—these days they are printed in colors Luther Burbank never heard of.

While red and pink and yellow are still the favorites, blue and orange roses are turning up as super-smart high-fashion shades for accessories.

To Watch Birds

The Pontiac Audubon Society and guests will gather at 1:15 p.m. Sunday at Pontiac Central High School and from there will go to Kensington Park to observe migrating birds. The first meeting will be held April 2 at the high school.

Sylvanites Meet With Mrs. Scott

The Warwick avenue home of Mrs. Gerald Scott was opened to members of the New Sylvanites Club Friday for a business meeting and penny auction of handmade items.

Participating in the activities were Mrs. James Morrissey, Mrs. John Filippi, Mrs. Raymond Dombrowski and Mrs. Burton Clark. Officer candidates will be nominated at the next meeting.

Junior Guild Meets

The West Huron street hom of Helen Kinney and Mabel Smith was opened to members of the of Central Methodist Church, with Ruby Julian, Vera Murphy, Miss Kinney and Miss Smith participating in the program, Miss Murphy, Miss Smith and Elizabeth Rockefeller were appointed to a nominating committee.

Need Clean Gloves

A smudge on unfinished wood surfaces drives home carpenters to hang up their hammers.

Experts say wearing clean canvas gloves will prevent fingermarks or stains on the wood. But the gloves must be kept clean to do their job.

Pythian Sisters Name Chairman for April Dinner

Mrs. George R. Newlin, most excellent chief of Mizpah Temple No. 7, Pythian Sisters, appointed Mrs. George Janes general chairman of a public dinner, to be served at Fellowship Hall April 25, when members met Thursday evening.

★ ★ ★

Honored guests at the meeting included Mrs. Anna McManus of Port Huron, past grand chief of the Grand Temple of Pythian Sisters of Michigan; Mrs. E. J. Papineau of Detroit, grand press correspondent; and Mrs. Carolyn Kaufmann of Port Huron, district deputy. Also present from Port Huron were Mrs. Charlotte Buddinger and Mrs. Russell Gibbs.

★ ★ ★

Hostesses for the evening were Mrs. William Vance, Mrs. Theodore Ziehmer, and Mrs. Eleray Thomas.

Name Officers of Twain PTA

Officers have been elected by members of the Mark Twain PTA. Serving as president of the group is John Witherup. Others taking office include Mrs. Clifford Wilcox, mother vice president; Raymond Zabaglo, father vice president; Mrs. Leslie Seay, teacher vice president; Mrs. Dallas Williams, secretary, and Mrs. Lyman Stevens, treasurer.

When members met at the school Thursday, a special program on "The Teaching of Arithmetic in the Grades" was presented by teachers Mrs. Julius Middledorf, Vera Murphy, Mrs. Catherine Thurston and Mrs. Wayne Yager, and Mrs. Phillip Kinsella, orthopedic teacher.

Taffeta Made of Nylon, Orlon

Women who adore the luxurious purr of silk taffeta lingerie can now enjoy it by selecting slips or petticoats made of a more durable, easier-to-care-for fabric.

★ ★ ★

Taffeta petticoats with the delightful rustle and stiffness of silk are available in a nylon-orlon blended fabric.

★ ★ ★

They wash in a whisk, need no ironing when drip-dried, and never lose their stiffness.

Lakeshores Group Works on Ceramics

Mrs. John Gerzanics Jr. entertained members of Lakeshores Home Extension Group Wednesday in her Ascot road home.

★ ★ ★

Mrs. Dale Fishwild and Mrs. Harry Wood directed the group in ceramics work. Mrs. Donald Neal was received as a new member.

Three Are Guests of Esther Circle

Mrs. Arthur Button of Oxford, Mrs. Albert Barker and Mrs. Virgil Allison were guests of Esther Circle of Oakland Park Methodist Church.

Mrs. John Ritter took part in the program Wednesday in the East Kennett road home of Mrs. Edward McBride.

14 to 1



Every home buyer has fire insurance—every home buyer should have mortgage insurance. For while one home is burning, fourteen home buyers are dying before the mortgage is paid. If you're paying for your home, you'll want to know about Life of Virginia's mortgage redemption plan. Let me tell you about it; it's available at small cost.

Jules Caudron
Representative
1080 W. Huron Street
FE 2-0219

THE LIFE INSURANCE COMPANY OF VIRGINIA
SINCE 1871 • RICHMOND, VIRGINIA

Rug Cleaning



Spring Is Here!

You can be sure that your rugs and carpets will be thoroughly clean when you choose New Way. The NIRC Seal means that our methods have the highest seal of approval and New Way Rug Cleaners wear that seal proudly.

New Way Rug CLEANERS
42 Wisner FE 2-7132



JERRY WOOLIEVER
13 Years Professional Experience

You Do Better When You Consult a PROFESSIONAL PHOTOGRAPHER
Pontiac Photographers' Association
C. R. Haskill Studio 1 Mt. Clemens St. FE 4-0553
Sutherland Studio 12 E. Pike St. FE 2-2711
Dimitri LaZaroff 124 W. Huron St. FE 4-3468
Robinson's Studio 30 E. Huron St. FE 4-3609
Wooliever Studio 426 N. Paddock St. FE 4-3001

A
OPEN SUNDAY
2 to 5
New Dresses—Coats—Suits and Accessories
Alvin's
TELEGRAPH at HURON



Custom Drapery DEPARTMENT

Tailored for your room, with an added touch of elegance because they come from Spencer's. New, smart and exciting materials await you. Our Color Stylists and Home Consultants will be glad to bring samples to your home. (No obligation—of course). Choose from Fortisan, Fiberglas, Cotton, Rayon, Cornice Boards, Traverse Rods and Bamboo.

VENETIAN BLINDS WINDOW SHADES

Spencer's FLOOR COVERINGS
3511 Elizabeth Lake Rd. FE 4-7775

OLD MILL TAVERN
WATERFORD
Special Sunday Dinners
POTTED ROAST SIRLOIN OF BEEF with Vegetable Garniture and Buttered Egg Noodles $1.85
½ SPRING CHICKEN Fried in Butter, Apple Fritter $1.95
Choice of Soup or Juice, Choice of Potatoes, Chef's Salad, Fresh Baked Rolls and Butter
Recommended by GOURMET—DUNCAN HINES SOUTHEASTERN TOURIST ASSOC.

You Are Cordially Invited to Attend
OPEN HOUSE
at
PONTIAC CO-OP FEDERAL CREDIT UNION
40 East Pike Street Pontiac, Michigan
(Waldron Hotel Building)
March 26 and 27 9 A. M. - 5 P. M.
Door Prizes

Refreshing
Spring Beauty-Do
Lively, Lovely Cold Wave



$6.75 with just everything
- Salon Cold Wave
- Haircut To Your Features
- Shampoo
- Fashion Setting
- Sheen Spray

Be Sure to Have Yours for Easter

Thrift Permanent with Haircut $5

NEISNER'S BEAUTY SALON
42 N. Saginaw St.—2nd Floor
FEderal 8-1343
Appointment Not Always Needed

SHOP and SAVE in our Spring SAVINGS SPREE



Add-a-Buck Sale!
Your choice of **beautiful Spring dresses.** You purchase one dress, and for only $1.00 more you take home two beautiful Spring dresses of same price. This offer is on **ladies', juniors' and misses' dresses** up to **$10.98.**

Nellie's in Russ' Country Store
4500 ELIZABETH LAKE RD.
HOURS: Sunday to Thursday 10 A. M. to 9 P. M.
Friday and Saturday 10 A. M. to 10 P. M.
FE 5-2761

Herbert Hoover Finishing Biography of Woodrow Wilson

Cast thy burden upon the Lord, and he shall sustain thee: he shall never suffer the righteous to be moved.

Let the words of my mouth, and the meditation of my heart, be acceptable in thy sight, O Lord, my strength, and my redeemer.

WESLEYAN METHODIST
67 NORTH LYNN STREET
10:00 Sunday School 11:00 Worship
W.Y.P.S. 6:45 P. M.
Rev. H. L. Johnson, Pastor

The Pilgrim Holiness Church
BALDWIN at FAIRMOUNT
Sunday School (all ages) ..... 10:00 A. M.
Worship ..... 11:00 A. M. Pilgrim Y. P. S. ..... 6:45 P. M.
Golden Gospel Hour ..... 7:30 P. M.
Inspirational Singing — Bible Preaching
"The Little Church With the Big Heart"
E. C. SWANSON, Minister ROY OVERBAUGH, S. S. Supt.

10:00 A. M. SUNDAY SCHOOL
Classes for All Ages.
11:00 A. M. WORSHIP:
"The Adequacy of Christ."
THE ROMAN SPEAR DID NOT HURT CHRIST AS MUCH AS THE KISS OF JUDAS
6:45 P. M. JUNIOR and YOUTH FELLOWSHIPS Meet.
7:30 P. M. EVENING WORSHIP. Theme: 'The Cross of the Christ."
7:30 P. M. Wednesday; Cottage Prayer Meetings
We cordially invite you to worship with us each Sunday
FIRST UNITED MISSIONARY CHURCH
Temporary Location: Eastern Junior High—Sanford at E. Pike
O. P. EASTMAN, Pastor—632 Benson FE 5-6924

FIRST SPIRITUALIST CHURCH
New Location 576 Orchard Lake Avenue
Sunday, March 23, Lyceum ..... 10:30 A. M.
2:30 P. M. and 7:30 P. M.—Lecture by Rev. McLain, of Jackson
4:00 P. M.—Circles 5:00 P. M.—Turkey Dinner
Wednesday, March 26, Rev. Marshall, Open Forum ..... 7:30 P. M.
Saturday, March 29, Pot Luck Supper & Card Party ..... 6:00 P. M.
HARRY NICHOLS, President PLENTY or FREE PARKING

MEMORIAL BAPTIST CHURCH
351 Prospect St. Rev. Gerald H. Rapelje
Sunday School ... 10 A. M. Morning Worship ... 11:15 A. M.
Young Peoples ... 6:15 P. M.
Eve. Worship .. 7:30 P. M. Wednesday Eve. Service .. 7:30 P. M.
BRANCH SUNDAY SCHOOL HELD AT LONGFELLOW PUBLIC SCHOOL 10 A. M.

FIRST CHURCH OF THE BRETHREN
46 NORTH ROSELAWN
"There is No Unemployment in Christ's Vineyard"
Sunday School, 10 A. M. Morning Message by the Pastor, 11 A. M.
Special Music by Allen Eby. 7:00 P. M. Sunday Film:
"RESURRECTION AND CRUCIFIXION OF CHRIST"
Home Builders' Class, Saturday, 7:30, Thrasher home.
LEROY SHAFER, Pastor

FIRST CHURCH of the NAZARENE
60 STATE STREET

Bible School ..... 9:45 A. M.
Worship ..... 11:00 A. M.
"THE HEART SEARCHER"
Evangelistic Service 7:30 P. M.
"THE SIN OF HASTY JUDGMENT"
Youth Service ..... 6:30 P. M.
Kenneth A. Hutchinson, Pastor — Richard North, Minister of Music

CHURCH OF SPIRITUAL FELLOWSHIP
Malta Hall—82 Perkins St. (Off Auburn)
Affiliated with Federation of Spiritual Churches
Sunday Evening Service 7:30 P. M.
Topic: "Prayer of Prayers"
Thursday Evening, Silver Tea — 7:30 P. M. Downstairs
PLENTY OF FREE PARKING

CHRISTIAN SCIENCE
SUBJECT FOR SUNDAY
"MATTER"
Sunday Services and Sunday School 11:00 A. M.
Wednesday Evening Service 8 P. M.
Reading Room 2 East Lawrence Street Open Daily 11 A. M. to 5 P. M. Friday to 9 P. M.
FIRST CHURCH OF CHRIST, SCIENTIST
Lawrence and Williams Streets
HOW CHRISTIAN SCIENCE HEALS
RADIO STATION CKLW 800 KC Sunday—9:45 A. M. "DISEASE IS NOT INCURABLE"
TELEVISION SUNDAY—9:30 A. M. CHANNEL 7 WXYZ-TV

Emmanuel Baptist Church
Telegraph at Orchard Lake Ave.
AUDITORIUM BIBLE CLASS
10 A. M.
SUNDAY SCHOOL
TOPIC:
"Four Wonderful Neighbors"
Dr. Malone, Speaking

Dr. Tom Malone
Completely Departmentalized Sunday School for All Ages . . . Modern Supervised Nursery
11 A.M.
Dr. Malone, Speaking
Emmanuel Baptist Choir
7:30 P.M.
Dr. Malone, Speaking
Baptismal and Choir and Special Music
RADIO REVIVAL WPON
8:45 A. M. EACH WEEK DAY
Sunday School Attendance Last Week — 1,417

Chancel Cross to Be Dedicated

Young People to Discuss 'Judaism, Christianity' at Orchard Lake

A new chancel cross presented to the Orchard Lake Community Church, Presbyterian by Mr. and Mrs. Norman S. Smith will be dedicated tomorrow. Children will be presented for baptism at both services.

★ ★ ★

The Cherub Choir directed by Mrs. W. J. David will sing "Easter Song" and "Jesus Wants Me for a Sunbeam" at the 11 a.m. service. The choir consists of four, five and six year old children.

Fred Fuller, baritone soloist, will sing "Cross Bearer" by Guion at both services and the Rev. Edward D. Auchard, pastor, will preach on "The Lord of the Church."

A special meeting of the Session is called for 4 p.m. tomorrow for the purpose of receiving new members into the church.

Following a brief worship hour, the pastor will present the Communicant and Inquirer Classes as well as persons with letters of transfer. Each new communicant will receive a kit prepared by the evangelism committee.

YOUTH DISCUSSION

Both the Ninth Grade and Senior High Fellowships will discuss "Judaism and Christianity" in the 6 p.m. meetings Sunday.

The Rev. Mr. Auchard will preach Sunday evening in the First Presbyterian Church of South Lyon on "Jesus or Barabbas."

The Board of Trustees will meet Monday evening and the Session on Tuesday evening.

At 8 p.m. Wednesday, the Council of Men will hear reports of the recent National Council of Presbyterian Men convention held in Chicago. Sam Burnley, president of the council, Howard Hobart and J. O. Sarto will be the speakers.

The Junior High Fellowship will meet Thursday to continue the study of Japan.

★ ★ ★

Meeting Friday to discuss future programs will be the executive committee of the Mariners of Orchard Lake, the reorganized couple's club.

Evangelists to Start Campaign Tuesday

The annual spring revival is scheduled to begin Tuesday night in Evangelistic Tabernacle. It will continue through Easter Sunday with nightly services at 7:30.

Evangelists Richard and Dorthea Sharp of Oshkosh, Neb. will be the campaign speakers.

A special Sunrise worship service will be held at the Campmeeting Tabernacle, 2800 Watkins Lake at 6:30 a.m. Easter. All other services of the revival will be held at 60 N. Tilden St. The public has been invited.

Bless the Lord, O my soul: and all that is within me, bless his holy name.

Confident Living

Never Were Opponents, Says Former President

By NORMAN VINCENT PEALE

Not long ago, I paid a call on Herbert Hoover. Waiting in his reception room in San Francisco's Mark Hopkins Hotel, I asked his secretary, "How is the Chief?"


DR. PEALE

"Well," she answered, "he's in there working hard. He works about seven or eight hours a day.

"But he's eighty-three," I protested.

"Yes," she said, "but he doesn't know that."

In his office I found the former Chief Executive surrounded by papers, books, and manuscripts. "What are you working on, Mr. President?" I asked.

"I'm just finishing my biography of Woodrow Wilson," he replied.

"That's strange," I commented in surprise. "You're a Republican and he was a Democrat; yet you're writing the life of an old opponent."

NEVER OPPONENTS

"Oh," Mr. Hoover told me, "we weren't opponents. Wilson was a great American and I served under him. It is my purpose to accent his notable leadership. And I'm also working on another job, a two-volume work on the progress of humanitarianism around the world. It should take me about five years to complete that."

★ ★ ★

As I listened to Mr. Hoover's inspiring and fascinating conversation, I asked him, "How do you handle criticism and misunderstanding? Do you ever get agitated, tense, or upset?"

"No," he said, in seeming surprise at the question, "of course not."

"But," I continued, " when I was a boy you were one of the most popular men in the world. Then you became one of the most unpopular, with nearly everyone seemingly against you. And now you're considered our country's grand old man, although I never think of you as old. Didn't any of this meanness and criticism ever get under your skin?"

"No," he answered, "why should it? I knew when I went into politics what I might expect; so when criticism and hostility came I wasn't disappointed. If you know what to expect, you don't get upset when it comes. You just take it in stride." He pulled down his big eyebrows and looked sharply at me. "Besides," he added, "I'm a Quaker, you know.

PEACE AT CENTER

I knew what he meant. Quakers have become spiritually expert in developing what is called "peace at the center." And when you develop peace at the center, it's like acquiring a shock absorber. Opposition, irritation and conflict are absorbed in this peaceful center. And as a result you master it before it masters you.

Actually anyone can develop peace at the center by the method Mr. Hoover suggests. And the best cure for inner unrest is attained by common sense, plus sincere faith in God.

The problems of life are often difficult and there are no easy solutions to them. But you cannot deal with them effectively if you are upset, unhappy, and distressed. If you do not cure your inner unrest, your problems will continue to dominate you. On the other hand, once you subdue that inner unrest, you can dominate your problems. I like Mr. Hoover's formula: A common sense approach coupled with peace at the center.

(Copyright 1958)

Prayer Services Begin at 7th Day Adventist

Roger W. Pratt of Adelphian Academy, Holly will be the speaker for the first service of the missionary volunteer week of prayer at the Seventh-day Adventist Church today.

★ ★ ★

James O. Cunnington, pastor of the local church, was guest speaker and in charge of the prayer services held this week at the Holly Academy.

Rev. Dr. William Axling to Speak of Mission Work

One of the world's contemporary religious leaders, the Rev. Dr. William Axling, will be guest speaker at both the 9 and 11 a.m. services tomorrow at Bethany Baptist Church. He will speak on some of his experiences of more than 50 years in the Japanese mission field.

★ ★ ★

Dr. Axling, now 85 years old, has spoken more than 250 times this past year throughout the United States. He is regarded as one of the Christian Statesmen of our times by religious leaders of all denominations.

Assisting at the early service as youth representative will be Ronald Boyce. He will read the responsive lesson. Mary Foren will be youth participant at the 11 a.m. service.

The final in the series of fireside chats with the pastor will be held at 7 p.m. Sunday. The topic for discussion will be, "Sin, Forgiveness and Salvation."

Dr. Joseph I. Chapman will give, "The Worship of The Heart," as his thought for the week at the 8 p.m. vesper service. Youth participants will be Thomas Cante and Deanne Relyea.

TO HONOR NEW MEMBERS

The Congregational Fellowship Dinner will be held at 6:30 p.m. Wednesday in Fellowship Hall. New members of the church will be special guests.

Dr. Julius Fischbach, president of the Michigan Baptist Convention, will be present and give an account, with pictures, of his recent trip around the world. He is pastor of the First Baptist Church, Lansing.

A new Church Directory listing each member of the Church with street address and telephone number has just been issued as a project of the Fellowship Class.

★ ★ ★

Mrs. Theodore Wisniewske, president of the class, served as committee chairman. The class also underwrote a new brochure describing the work and ministry of Bethany Church.

Seder Slated at B'nai Israel

Area Church Groups Welcome to Passover Program of Children

A model Passover Seder consisting of prayers, blessings and reading from the Boook of Haggadah will be presented at 2 p.m. on March 30 by the religious school of Congregation B'nai Israel.

★ ★ ★

The Passover story concerns the freeing of the Israelites and the flight across the Red Sea.

Open to the public, groups from area churches may make reservations by calling Rabbi Israel Goodman, FE 4-4149.

Named chairman of the occasion was Mrs. John Rothschild with Mrs. Irving Gordon, cochairman.

★ ★ ★

Committee members include Mrs. William Youngs, Mrs. Melvin Goldman, Mrs. Belmont Kershenbaum, Mrs. Sydney Racheval, Mrs. Fred Niedelson, Mrs. Harold Blumeno, Mrs. Charles Jacobs, Mrs. Sol Levin and Mrs. Jerome Weiss.

Youth Fellowship to Hold Rally Tonight

The Rev. Robert Armstrong, who has just returned from touring in Central and South America, will be speaking and showing slides at the Oakland Youth Fellowship Rally at 7:30 tonight in the Salvation Army Citadel, 29 W. Lawrence St.

★ ★ ★

The Fellowship Choir, Salvation Army Brass Ensemble and Trumpet Trio will furnish the music.

Young people of Christian Temple will be featured in a Scripture Scrabble Contest against the Mandon Lake Commuity Church youth.

Reception of Members

Bethel United Church of Christ will be observing Passion Sunday with the reception of five new members. They include Mrs. Jack Blaylock, Mrs. Robert Koskela, Richard Sherbarth, Mrs. Jay Williams and Mrs. Gerald Williams.

Minister to Baptize Six

Thirty-eight persons were baptized into the fellowship of Liberty Baptist Church during the special services recently conducted by the Rev. Roosevelt Austin. On April 13, the Rev. S. M. Edwards, pastor, will baptize six others.


JAMES W. BREWER

Bible College Choir Concert, March 29

The St. Paul Bible College Choir of St. Paul, Minn. under the direction of James W. Brewer will present a concert at 7:30 p.m. on March 29 in Christian and Missionary Alliance Church, 220 N. Cass Lake Rd.

Nationally known as music editor and consultant, Mr. Brewer is editor of the church music publication, "Accent Magazine." He is also associated with the Singspiration Music Co. as editor of publications.

The St. Paul Choral Club uses novel arrangements in presenting selections.

Rev. Allebach Pastor to Preach Morning, Evening

Services at the Oakland Avenue United Presbyterian Church will be held as usual at 10 a.m. and 7 p.m. Sunday. The Rev. Theodore R. Allebach will preach on "The Cross Bearing Christ," at the morning service and on "In the Cross-Mystery" in the evening.

The Junior Choir, under the leadership of Audrey Limkeman and Doris Froed, will sing at the evening service.

The men of the church and their friends will gather for a dinner at 6:30 p.m. Monday. The Rev. Anthony Perrino, assistant pastor of Central Methodist Church, Detroit, will speak at a business meeting following the dinner.

Another in a series of Lenten services will be held at 7:30 p.m. Wednesday. The Rev. and Mrs. William Thompson of the Sudan Interior Mission will speak.

Rev. J. Allen Parker, Speaker at New Hope

The Rev. J. Allen Parker of the Newman AME Church will speak at 3 p.m. Sunday in New Hope Baptist Church. The adult choir and congregation of his church will be guests.

Special music will be the Golden-aires Chorus composed of seven men. The Rev. Ford B. Reed is pastor.

Jesus saith unto him, I say not unto thee, Until seven times: but, Until seventy times seven.

'The 1st Legion' at Orchard Lake

Skarga Society Founded to Assist Future Priests Perfect Speech

Emmet Lavery's drama, "The First Legion" is being rehearsed by the St. Mary's College Skarga Society at Orchard Lake for presentation at 7:30 p.m. on March 30.

★ ★ ★

The play of religious and moral character has been one of the most successful dramatic presentations on Broadway during the last two decades, according to the Rev. W. J. Ziemba at the college.

★ ★ ★

The Skarga Society, moderated by the Rev. John Gabalski and composed of seminarians of the Orchard Lake School, was founded to aid the future priests in perfecting their speech.

Tickets may be obtained at the college on the night of the performance or by writing Father Gabalski at the seminary.

★ ★ ★

According to the Rev. Ziemba, the public has been invited.

I will bless the Lord at all times: his praaise shall continually be in my mouth.

UNITY
71½ N. Saginaw St. FE 2-4609
Sunday Service 11 A.M.
Wednesday 7:30 P.M.
"KEEP A TRUE LENT"

ST. JOHN'S LUTHERAN CHURCH
87 Hill St. at Cherry Ct.
Sunday School 9:45 A. M.
Morning Worship 11:00 A. M.
Rev. Carl W. Nelson, B. D., Pastor

First Social Brethren Church
316 Baldwin FE 2-0384
Sat. Eve. Service .. 7:30 P. M.
Sunday School .. 10 A. M.
Sunday Morning Worship ..... 11 A. M.
Young People .. 6:15 P. M.
Mid-Week Prayer Thurs. ..... 7:30 P. M.
Sunday Evening Worship ..... 7:30 P. M.
Rev. Tommy Guest, Pastor

ST. JOHN'S METHODIST CHURCH
443 HIGHLAND
Church School .... 9:30 A. M.
Morning Worship .. 11:00 A. M.
Martin L. Bellinger, Pastor

CENTRAL CHRISTIAN CHURCH
G. W. GIBSON, Minister
FE 4-0239 347 N. Saginaw
Bible School ..... 9:45 A. M.
Morning Worship ... 11:00 A. M.
Youth Service ..... 6:00 P. M.
Evening Service .... 7:00 P. M.
Prayer Meeting and Bible Study Wed. ..... 7:30 P. M.

CALVARY MISSIONARY CHURCH
306 Midway—at Sanford
Sunday School ..... 10:00 A. M.
Morning Worship ..... 11:00 A. M.
Evening Worship ..... 7:30 P. M.
Wednesday, Day of Prayer Beginning at 10:00 A. M.
Rev. Rose L. Davis, Pastor
FE 4-9652

FIRST UNITED PENTECOSTAL CHURCH OF PONTIAC
ONENESS
178 Green Street
Sat. Evening Service .... 7:30 P. M.
Sunday School ..... 10:00 A. M.
Morning Worship ..... 11:00 A. M.
Sun. Evening Service .... 7:00 P. M.
Prayer Service Tuesday .. 7:30 P. M.
Young People, Wed. ..... 7:30 P. M.
Rev. Martin P. Hester
"The Whole Gospel for the Whole World"—ONENESS

United Presbyterian Churches

OAKLAND AVENUE
Oakland at Cadillac
Theodore R. Allebach, Pastor
Worship 10:00 A. M.
"THE CROSS-BEARING CHRIST"
Bible School 11:20 A. M.
Youth Fellowship .. 5:45 P. M.
Evening Service .. 7:00 P. M.
"IN THE CROSS—MYSTERY"
Wed. Prayer ..... 7:30 P. M.

JOSLYN AVENUE
Joslyn at Third
Edmund L. Watkins, Pastor
Bible School ... 9:30 A. M.
Worship ..... 10:45 A. M.
Youth Fellowship . 6:30 P. M.
Evening Service 7:30 P. M.
Wed. Night Prayer 7:30 P. M.

AUBURN HEIGHTS
3456 Primary Street
J. Harvey McCann, Pastor
Bible School ..... 10:00 A. M.
Worship ..... 11:15 A. M.
Youth Fellowship .. 6:00 P. M.
Evening Worship .. 7:30 P. M.

COMMUNITY UNITED PRESBYTERIAN CHURCH
Drayton Plains, Michigan
W. J. Teeuwissen, Jr., Pastor
Bible School ... 9:45 A. M.
Morning Worship 11:00 A. M.
Youth Groups .. 6:30 P. M.
Evening Worship 7:30 P. M.
Wed. Prayer and Study Hour .... 7:30 P. M.

CHURCH OF THE ATONEMENT
United Presbyterian Pontiac
3527 Clintonville Rd.
Donald C. Andrews, Pastor
Sunday School .... 9:30 A. M.
Morning Worship 10:45 A. M.

The Episcopal Church of the Advent
W. Long Lake Rd. at Middlebelt
THE REV. JOHN W. WIGLE, Vicar
Service and Church School 9:15 A. M. and 11:15 A. M.
Holy Communion First Sunday

Highland Congregational Church
Milford Rd. at M-59
Sunday School 10 A. M.
Morning Worship 11 A. M.
REV. MAURICE DIRETTE, Pastor

CHURCH OF THE GOOD SAMARITAN
199 Auburn, D.A.V. Hall
Healing Service. 7:00 P. M.
Service., 7:15 P. M.
REV. LENA BULLOCK, of Detroit, Speaker

YOU ARE INVITED
TO ATTEND THESE SERVICES
You'll like the friendly people, the excellent music, the gospel messages, the reverent worshipful spirit
THERE'S A PLACE FOR YOU
REVIVAL SERVICES
March 25 — April 6
Each Evening, 7:30
Rev. J. C. Flewelling, Evangelist
You Are Invited
Worship Services
11:00 A. M. and 7:30 P. M.
Sunday School—10:00 A. M.
F.M.Y.—6:55 P. M.
First FREE METHODIST CHURCH
501 MT. CLEMENS STREET
Lyal H. Howison, Pastor

THE SALVATION ARMY
(CITADEL)
29 W. Lawrence Street
—SUNDAY SERVICES—
Sunday School—9:45 A. M. Young People's Legion—6 P. M.
Holiness Meeting—11:00 A. M. Salvation Meeting—7:30 P. M.
Wednesday Prayer and Praise Meeting—7:30 P. M.
S/Captain and Mrs. Magnus A. Michalsen, commanding officers-in-charge
YOU ARE CORDIALLY INVITED

Bethany Baptist Church
West Huron at Mark Street
DR. JOSEPH IRVINE CHAPMAN, Pastor
PERCY M. WALLEY JR., Minister of Education
Two Worship Services—9:00 A. M. and 11:00 A. M.
Sermon by Dr. William Axling
9:45 A. M.—Church School Classes for All
5:00 P. M.—Recreation in Fellowship Hall
7:00 P. M.—B. Y. F. Groups and Adult "Fireside"
8:00 P. M.—Vespers for All
6:30 P. M.—Wednesday—Fellowship Dinner
"An American Baptist Convention Church"


REV. GEOFFREY DAY B. A., B. Th.
Evangel Temple
365 E. Wilson Ave.
Interdenominational
11 A. M.
Subject:
"COMPELLED TO CARRY THE CROSS"
If you do not have a church home, we will be pleased to have you visit our church. See our growing Sunday School and be with us for the worship service.
Everyone Welcome
SUNDAY SCHOOL ..... 9:45 A.M.
MORNING WORSHIP ..... 10:45 A.M.
EVENING SERVICE ..... 7:00 P.M.
BIBLE STUDY, WEDNESDAY ..... 7:30 P.M.


W. W. Hall, Minister
PONTIAC CHURCH OF CHRIST
Welcomes All Visitors
Bible Study ..... 9:50 A.M.
Morning Worship, "Reverence" ..... 10:50 A.M.
Sunday Evening Worship "Things New and Old" .. 6:00 P.M.
Wednesday Evening Service 7:30 P.M.
1180 North Perry Street

CHRISTIAN PSYCHIC SCIENCE CHURCH
30 Whittemore Street
Sunday Evening Prayer Service, 7:30 P. M.
Rev. Ernest Evans, of Flint, Speaker
Silver Tea, Wed., 7:30 P. M.

The Christian and Missionary Alliance Church
230 N. Cass Lake Rd.
Rev. G. J. Berscbe, Pastor
John Hazlett, Asst. Pastor
Sunday School 9:45 A. M.
Sunday Worship 11:00 A. M.
"SPIRITUAL REVIVAL"
Evening Service 7:30 P. M.
"THE SIGN OF THE TIMES"

Christ Lutheran Waterford Township
Airport Rd. at Williams Lake Rd.
Sunday School—9:30 A. M.
Worship—11 A. M.
Arvid E. Anderson, Pastor

First Christian Church
Disciples of Christ
Bible School 10 A. M.
Worship Service 11 A. M.
858 W. Huron
Rev. D. D. McColl

1st CONGREGATIONAL CHURCH
Mill E. Huron and Mt. Clemens
Rev. Malcolm K. Burton, Pastor
Rev. Karl W. Ostberg, Asso. Pastor
Early Service 9:30 A. M.
"LIKE HIS MASTER"
The Rev. Mr. Karl Ostberg, Preaching
Morning Service 10:30
"RECEIVE AS A CHILD"
The Rev. Mr. Burton, Preaching

UNITED LUTHERAN CHURCH OF THE ASCENSION
Williams and Lorraine
Rev. Wm. LaFountain, Pastor
The Common Service 11:00 a.m.
Sunday School .... 9:45 a. m.

Lutheran Churches
MISSOURI SYNOD

BLOOMFIELD TOWNSHIP
Square Lake & Telegraph
Wm. C. Grate, Pastor
Church Service ....10:00 A. M.
Sunday School ...11:00 A. M.

ST. MARK
7979 Commerce Road
NEW CHURCH BUILDING
(W Bloomfield Township)
Wm. C. Grate, Pastor
Sunday School .. 10:00 A. M.
Church Service ...11:15 A. M.

Cedar Crest
Farnsworth off Union Lk. Rd.
(Next to Dublin School)
Howard C. Claycombe, Pastor
Sunday Morning ..11:00 A. M.
Sunday Evening .. 7:30 P. M.
Wed. Service ..... 7:15 P. M.

St. Stephen's
Formerly Waterford Township Lutheran Church
V.F.W. Hall—Walton Blvd.
(Between Dixie and Sashabaw)
Wm. C. Grate, Pastor
Church Service ... 9:00 A. M.
Sunday School ...10:00 A. M.

GRACE
Corner Genesee and Glendale
(West Side)
Richard C. Stuckmeyer, Pastor
Services at 9 A. M. and 11 A. M.
Sunday School at 9 A. M. and 11 A. M.

ST. TRINITY
Auburn at Jessie
(East Side)
Ralph C. Claus, Pastor
Sunday School ... 9:45 A. M.
First Service ..... 8:30 A. M.
Second Service ...11:00 A. M.

ST. PAUL
Joslyn at Third
(North Side)
George Mahder, Pastor
Morning Service ..10:45 A. M.
Sunday School .... 9:30 A. M.

Alcoholic Film to Be Shown

Couples' Club to View Weather Observation Picture, Wednesday

"Yesterday, Today and Forever," a film on alcoholism will be shown to Junior High Pioneers and Senior High Tuxis young people at 5:30 p. m. Sunday.

★ ★ ★

Participating in the evening program will be Linda Baird, April Davis, Mary Augenbaugh, Sandra Baird, Patricia Brown and Beverly Herron.

Dr. William H. Marbach, pastor, will preach on "The Inclusive Invitation" at 11 a. m. and the choir will sing "Come to Me All Ye That Labor."

At 9:30 a. m. the Rev. Galen E. Hershey will preach on "Religious Ruts" with Mrs. Michael Siano presenting Gounod's "O Divine Redeemer."

Dr. Walter Godsell will speak at 1 p. m. Tuesday to the members of the Pontiac WCTU.

"The Unclaimed Goddess," a telephone film portraying latest scientific weather observation will be shown Wednesday evening at the Couples Club dinner. Presidents, Mr. and Mrs. Richard Scearce will be assisted by the Fred Sartells and Mr. and Mrs. David Sebring.

★ ★ ★

Reginald Shaw will manage the softball team again this year. The team is a member of the Pontiac Church League.



REV. JOHN W. MULDER

Rev. John W. Mulder Wednesday Speaker

Speaking at the School of Christian Living Wednesday evening in Central Methodist Church will be the Rev. John W. Mulder, former associate minister at Central. His topic will be "What of Life?"

Dinner is sceduled for 6:30 p.m. with the program following at 7:10. A nursery is planned for small children.

After serving Central Methodist four years, the Rev. Mr. Mulder was appointed minister of the Methodist Church in Walled Lake in 1956.

Who can understand his errors? Cleanse thou me from secret faults.

FIRST OPEN BIBLE CHURCH
1517 Joslyn
1 Block N. of Walton Blvd.
Sunday School .....10:00 A. M.
Morning Worship .. 11:00 A. M.
Youth Service ..... 6:30 P. M.
Evangelistic Service . 7:45 P. M.
Thurs. Prayer Meeting 7:45 P. M.
The End of Your Search for a Friendly Church
Rev. T. H. Staton, FE 2-8497



REV. R. R. SHARP
Oshkosh, Nebr.
SPRING REVIVAL
MARCH 25 — APRIL 6
EVANGELISTIC TABERNACLE
60 N. Tilden at W. Huron
Nightly 7:30 —
Sunday 10 and 11
• Sunday School Rally April 6
• CKLW Sun. 7:30 A. M.
Rev. A. J. Baughey, Pastor



FOR ARCHBISHOP'S BANQUET — Bob Haroutunian of 20 Ogemaw Rd. (left) presents the Rev. D. D. McColl of First Christian Church with a ticket to the banquet in honor of Archbishop Khoren Paroyian, prelate of the Armenian National Church in Beirut, Lebanon. The banquet will be held on March 29 in the Greek Hall on Mariva street. The Rev. Mr. McColl is president of the Pontiac Pastors' Assn.

Pontiac Press Photo

Refugees Need More Clothing

May Have to Change System for Giving in East Jordan Relief

The Near East Christian Council's committee for refugee work reported this month that a shortage of men's clothing may make it necessary to give up its "choice" system of distribution. Merlin Swartz, director of clothing, distribution in East Jordan, said in his report that if more men's and boys' good used clothing is not included in Church World Service shipments, his team may have to revert to the "bundle" system of distribution.

★ ★ ★

Church World Service, the relief and rehabilitation agency of the National Council of Churches, has just released a report showing that from January, 1957 through November, 545,230 pounds of clothing, shoes and bedding and 1,465 pounds of miscellaneous items were shipped for distribution in Jordan.

Explaining the "choice" system, Mr. Swartz said: "It allows the refugee to choose for himself, making him feel the respected recipient of personal concern rather than the object of charitable handouts."

This system also creates better relations between the refuge and relief workers, he said. A special point system is used with a fixed number of points allowed for each family.

★ ★ ★

The Oxford Committee and American Friends Service Committee, who also send clothing shipments to the Near East Christian Council, were similarly advised of the shortage.

United Lutheran Sees 2.85 Per Cent Increase

NEW YORK (AP)—Membership in the United Lutheran Church in America has climbed to a total of 2,335,352, the church's 1958 yearbook reports.

The Rev. Dr. F. Eppling Reinartz, church secretary and yearbook editor, said the future represents an increase of 64,650 or 2.85 per cent over the previous year.

And that which fell among thorns are they, which, when they have heard, go forth, and are choked with riches and pleasures of this life, and bring no fruit to perfection.

BETHEL TABERNACLE
First Pentecost Church of Pontiac
Sunday School .10 A. M.
Morning Worship 11 A.M.
Evangelistic Service 7:30
Tues. Eve. Service 7:30
Thurs. Eve. Service 7:30
Rev. and Mrs. E. Crouch
1348 Baldwin Avenue
FE 5-8256

Benton Harbor Group to Sing at Macedonia

Mrs. Jessie Watson and her group of singers of Benton Harbor will present a concert at 7:30 p.m. Sunday in Macedonia Baptist Church. C. J. McMurray will be accompanist.

Mrs. Watson has studied under Prof. A. L. Kendrick of Chicago, P. C. Smith of St. Louis, and Mr. and Mrs. Frank Langley of Benton Harbor. The Young Matrons' Group is sponsoring the affair.

★ ★ ★

The Rev. Russell V. Siggers, blind evangelist from the Zion Baptist Church of Detroit, will be speaking at the 3:30 p.m. program of the Nurses' Guild Sunday.

Mrs. Gertrude L. Fleming, president, and Mrs. Luella Smith, secretary, will be in charge of the event. The public has been invited.

Methodists Mark Mission Growth

Two major events in the field of church extension have taken place in recent weeks in two of the growing home mission fields of Methodism. One was the consecration of a new church and parsonage in Alaska; the other the laying of the cornerstone for a new sanctuary in Hawaii.

★ ★ ★

Bishop A. Raymond Grant, Portland, Ore., Methodist bishop of Alaska, recently dedicated a new church and parsonage at Kenai on the Kenai peninsula south of Anchorage.

The two buildings together are valued at more than $100,000. Funds were furnished by the Division of National Missions of the Methodist Board of Missions.

★ ★ ★

The new church, which will serve a large section of mountainous country, has a sanctuary, church school classrooms, fellowship hall and kitchen. A part of the building will be used to house overflow classes from the Kenai public schools.

Hard First 17 Years of MCOR Concluded

The "most unusual and difficult" period in the 17-year history of the Methodist Committee for Overseas Relief has been concluded, the general secretary of the agency has informed officials of the Methodist Church in a fiscal-year report.

It was MCOR, the humanitarian arm of the denomination, that was termed "the Good Samaritan of Methodism" in a statement this month by Bishop Fred Pierce Corson.

★ ★ ★

"It has rescued," he said, "and continues to rescue, victims of war and disaster in Korea, India, and where people look to us for help." MCOR headquarters are at 150 Fifth Ave., New York 11, N.Y.

Central Methodist
Rev. Milton H. Bank, D. D., Minister Calvin C. Rice, B. D., Assoc.
John H. Hall, D. D., Assoc.
MORNING SERVICES, 8:30 and 10:45 A.M.
"Jesus' Sermon on Forgiveness"
Dr. Bank, Preaching
(BROADCAST Over WPON, 11:00 A. M.)



FIRST PRESBYTERIAN CHURCH
HURON AT WAYNE
Pastor REV. WILLIAM H. MARBACH, D.D.
Associate Pastor REV. GALEN E. HERSHEY, B.D.
WORSHIP SERVICES . . . 9:30-11:00
CHURCH SCHOOL 9:30-11:00

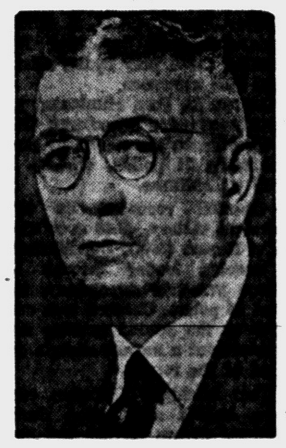

DR. ARTHUR H. FUHR

Wall Plaque Award for Largest Family

Revival meetings are being held at the Crescent Hills Baptist Church in Waterford Township, with Dr. Arthur H. Fuhr, guest evangelist in charge of this week's activities. The meetings begin at 7:30 p.m. at the Monteith School.

Tonight will be Family Night. An award of a Scripture wall plaque will be given to the largest complete family present. In the event of a tie, duplicate awards will be made.

Concluding the revival meeting, Dr. Fuhr will preach at both the 10 a.m. and 7:30 p.m. services Sunday, assisted by the pastor of the church, Rev. Benjamin A. Bohn.

Male and female penguins look so much alike that even the birds have trouble distinguishing between the sexes. In penguin courting, the male presents a pebble to what he hopes is a fair lady. In the event of error, the confusion is passed over lightly, and the suitor tries another bird.

Club Captains Starting Group

New Community Boys' Organization to Have Trained Leaders

A new Community Boy's Club is in the process of organization in Waterford Township. The group held its first meeting at the First Baptist church Tuesday.

★ ★ ★

To be known as the Christian Service Brigade, the group is a branch of the national organization with headquarters in Chicago, Ill., according to Lester Patton and Paul Spragg, captains heading the club.

All boys from 12 to 18 years of age are eligible to become members of the club, which meets at the church each Tuesday at 7:30 p. m.

The new group is similar to the Boy Scout organization, with the exception that some of the awards must be earned by memorizing Scripture passages from the Bible.

All will have uniforms, and they may select various categories, such as forestry, airmen or marine in which to participate.

Five men have completed a five-weeks training course and have received their authorized commissioned certificate for working with the boys. They are lieutenants, James Cooper, Darrell Patton, Edwin Price along with Patton and Spragg.

★ ★ ★

Boys in the township who are interested in joining the club, regardless of religious affiliations, have been urged to contact Patton or Spragg for further information.

Series of Services at 1st Free Methodist

The Rev. J. Clyde Flewelling of Grand Lodge will be the evangelist for the revival meetings to be held Tuesday through April 6 in the First Free Methodist Church 501 Mt. Clemens St.

Services are scheduled at 7:30 each evening and at 11 a.m. on Sunday.

The series of meetings is a part of the Church-Wide Enlargement Campaign being held during March and April.

Stress Religion July 4

ST LOUIS (AP) — The Fourth of July should be a "great festival of faith in liberty and democracy" — not just another day for a family outing. So says the National Council of Churches, in urging more appropriate celebrations of the day, with emphasis on the spiritual foundations of liberty.

Rather Share Gospel

NASHVILLE, Tenn. (AP) — A Methodist evangelist leader says the people of Argentina and Uruguay so much alike that even the birds have trouble distinguishing between the sexes. In penguin courting, the male presents a pebble to what he hopes is a fair lady. In the event of error, the confusion is passed over lightly, and the suitor tries another bird. Rev. Benjamin A. Bohn. Rev. George H. Jones, back from a trip to those countries, said that ministers who demonstrate they want to "share the gospel" have most success.

All Saints Episcopal Church
Williams St. at W. Pike
The Rev. C. George Widdifield, Rector
The Rev. David K. Mills, Curate
SUNDAY SERVICES
8:00 A.M.—Holy Communion
9:30 A.M.—Morning Prayer, Litany and Sermon by the Rector Church School
11:00 A.M.—Morning Prayer and Sermon by the Rector Church School

ST. GEORGE'S EPISCOPAL CHAPEL
Milford, Mich.
8:00 A. M.—Holy Communion
11:00 A. M.—Morning Prayer and Sermon Church School
Rev. Bertram T. White, Vicar

ST. ANDREW'S EPISCOPAL CHAPEL
5301 Hatchery Rd., Drayton
8:00 A. M.—Holy Communion
9:30 & 11:15 A. M.—Identical Services of Morning Prayer and Sermon with Church School accompanying each session.
Lenten Theme: Christ's Teachings on the Ten Commandments

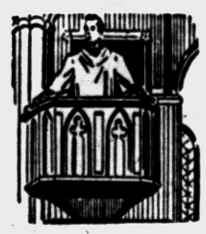

FAITH BAPTIST CHURCH
CAI Building — 5460 Williams Lake Rd.
Sunday School 10:00
"Triumphal Entry of Jesus Christ"
Worship 11:00
Honoring Young People. Supt. Mr. Tom Knauf
Sec. Miss Delores Booth
"My God, Why Hath Thou Forsaken Me"
Evening Worship 7:30
Rev. Tom Knauf

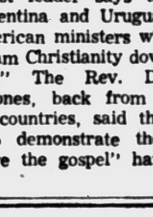

Al Kasten, Pastor

DONELSON BAPTIST CHURCH
Elizabeth Lake Rd. at Tilden OR 3-3206
Sunday School .....10 a. m. Morning Worship.....11 a. m.
Junior and Beginners' Church
Youth Service .....6:30 p. m.
Evening Church Service .....7:30 p. m.
Midweek Service Wednesday .....7:00 p. m.
Pastor—REV. LEE LaJONE S. S. Supt.—ARTHUR EWALD

FIRST METHODIST
South Saginaw at Judson Paul T. Hart, Pastor
10 A. M. MORNING WORSHIP
"THE MEANING OF CALVARY"
11:15 A. M. CHURCH SCHOOL
6:15 METHODIST YOUTH FELLOWSHIP
Wednesday Bible Study and Prayer Fellowship
7:30 P. M.



Columbia Avenue BAPTIST CHURCH
64 West Columbia Ave.
FE 5-9900
Sunday School ..... 9:45 A. M.
Morning Worship .....11:00 A. M.
B.T.U. ..... 6:30 P. M.
Evening Worship ..... 7:30 P. M.
Wednesday Prayer Meeting ..... 7:30 P. M.
Pastor: Rev. M. F. Boyd, Jr.
Affiliated With Southern Baptist Convention
(30,000 Churches)

SEVENTH DAY ADVENTIST CHURCH
James O. Cunnington, Pastor
OR 3-9512 156 Mt. Clemens St.
Sabbath School .....Saturday, 9:30 a. m.
Sabbath Worship .....Saturday, 11:00 a. m.
Young Peoples Meeting .....Saturday, 7:00 p. m.
Prayer Meeting .....Wednesday, 8:00 p. m.

United Gospel Singing Convention
SUNDAY, MARCH 23, 2:30 to 4:30 P. M.
FIRST SOCIAL BRETHREN CHURCH
316 BALDWIN AVE.
Featuring Quartets, Duets, Trios and Solos.
Plus congregational singing. This is your Sing . . . come, bring your talent and enjoy an afternoon of good Gospel singing.
Elsie Gaskin, Sec. Treas.
Eulas Houston, Pres.

CLARKSTON METHODIST CHURCH
Buffalo at Church Street—Clarkston, Michigan
Church School—9:45 and 11:15 A. M.
Family Worship—8:30, 9:45 and 11:15 A. M.
SERMON SUBJECT: "I Believe in Discipleship"
REV. W. J. RICHARDS, Pastor



CHRISTIAN TEMPLE
505 Auburn Avenue
Dr. L. L. Marion—Founder
Dr. Lola P. Marion—Pastor
Rev. J. Luther Sheffield, Assistant
9:45 to 11:30 A. M.—Communion and Worship Service
DR. LOLA P. MARION—Speaker
11:30 to 12:15 Noon—Sunday School
6:30 P. M.—Young People's Service
7:45 P. M.—Evangelistic Service
REV. J. LUTHER SHEFFIELD
7:45 P. M.—Bible Study and Choir Rehearsal
A Church With a Friendly Welcome!

FIRST GENERAL BAPTIST CHURCH
249 Baldwin—FE 4-7172
REV. PAUL JOHNSON, newly elected pastor from St. Charles, Mo.
Sunday School ..... 9:45 A. M.
Morning Worship .....11:00 A. M.
Sunday Evening Worship ..... 7:00 P. M.
Wednesday Prayer Service ..... 7:30 P. M.
LOWELL BAGGETT, Music Director

Marimont Baptist Church
Invites You!
Morning Worship, 11 A. M. Sunday School, 10 A. M.
Youth Hour, 6:30 P. M. Evening Service, 7:30 P. M.
MARIMONT . . . A Growing Church With a Friendly Welcome
Rev. Philip Somers, Pastor
Walton Blvd., 1 Block Off Baldwin

WATERFORD COMMUNITY CHURCH
Andersonville Road — Near Dixie Highway
Sunday School ..... 9:45 A. M.
Morning Worship .....8:30 A. M. and 11:00 A. M.
Evening Service ..... 7:00 P. M.
Family Bible Hour Wednesday..... 7:30 P. M.
Robert D. Winne, Pastor Fundamental—Undenominational

Apostolic Church of Christ
459 CENTRAL
Sunday School and Worship.....10:00 a. m.
Evangelistic Service ..... 7:00 p. m.
Tuesday Bible Class ..... 7:00 p. m.
Thursday Evangelistic ..... 7:00 p. m.
Young People Saturday ..... 7:00 p. m.
Saturday Night Service ..... 7:00 p. m.
Church Phone FE 5-8361
Bishop L. A. Parent
Pastor Res. OL 2-4751



Bishop L. A. Parent, Pastor

"Visit the Church of the Old Fashioned Gospel"
ASSEMBLY OF GOD
210 N. Perry St.
at 19 Milbourne Place
SUNDAY SCHOOL .....9:45 A. M.
MORNING WORSHIP .....11 O'CLOCK
EVENING SERVICE .....7:45 O'CLOCK
Rev. Wesley C. Wibley, Minister

FIRST BAPTIST CHURCH
Oakland and Saginaw
Pontiac, Michigan
Rev. H. H. Savage, Pastor
Rev. W. E. Hakes, Ass't Pastor
9:45 A. M.—SUNDAY SCHOOL
Classes for All Ages
10:45 A. M.—MORNING WORSHIP
"THE SONG OF SOLOMON"
7:00 P. M.—EVENING SERVICES
"THE DOCTRINE OF THE CHURCH"
Dr. H. H. Savage speaking at both services

Austin 58	Benton Harbor 81	River Rouge ...71	East Lansing ...61	St. Benedicts ..46	Owosso St. Paul 60	Chassell 49	Musk. Christian 50
Fordson 42	Flint Central ...58	Flint Tech 47	Marquette 56	Hudson.....45	Schoolcraft....52	Hanover-Hort'n 46	Harbor Springs 43



Kentucky won its semifinal game in the NCAA last night but at the same time the combined team had an estimated $150 in cash and jewelry taken from its dressing room by someone with a key.

★ ★ ★

Two area athletes are members of the Central Michigan College track team defending its Naperville Relays title at North Central College (Ill.) today. They are Walt Beach, defending 60-yard dash champ and Romeo's Harold Arft, member of the 20-lap relay team. Beach is a former Pontiac Central star.

★ ★ ★

Pontiac Press Bowlerama contestant Joe Miceli rattled the pins for a 668 series at Howe's Lanes recently.

★ ★ ★

The coaching ranks at Milford will be weakened in May when football - basketball assistant Ray Sine goes into the Army without being able to complete his 1st season.

★ ★ ★

Birmingham resident Al Sanborn will captain the Denison University wrestling team as a junior next winter. The 177 - pounder placed 3rd in the Ohio Conference tourney.

Pancho Cuts Hoad's Net Margin to 21-20

LITTLE ROCK, Ark. (AP) — Big Pancho Gonzales, long time master of the courts, today was within immediate striking range of the newest challenger of his reign as professional tennis champion.

★ ★ ★

Gonzales turned back Lew Hoad 6-4, 6-3 last night to cut the youthful Assie's margin to 21-20 in their coast-to-coast series.



Pontiac Press Photo

LONG WAY UP—It took a chair for 5-foot-8 Dr. Harold Bussey and 7-foot Walter Dukes to see eye to eye. Dukes, center on the Detroit Pistons' basketball team, was in Pontiac this week to be fitted for a pair of glasses. Dukes will be in the lineup this afternoon and tomorrow as the Pistons meet the St. Louis Hawks in the NBA playoffs.

Austin-Benton Harbor in State 'A' Final

★ ★ ★ ★ ★ ★ ★ ★ ★ ★

St. Benedict Beats Hudson to Advance

Chassell After 3rd 'D' Title

EAST LANSING (AP) — Owosso St. Paul, which quietly has amassed an impressive string of tournament victories, provides the last stumbling block tonight in Chassell's road to a third straight class D high school basketball championship.

It could be the toughest test to date for Chassell. Shaky victories in last night's semifinals moved St. Paul (22-4) and Chassell (26-0) finale this afternoon.

A blistering fourth quarter sent Muskegon's West Michigan Christian (21-3) into this afternoon's class C championship round. Highland Park St. Benedict (21-2) became the other class C finalist by holding off Hudson's last ditch scoring spree.

River Rouge (20-3), a smooth junior-dominated five, and East Lansing (24-0) play in the class B final this afternoon.

Owosso St. Paul eliminated previously unbeaten Schoolcraft (21-1) 60-52 with an attack led by Steve Grinnell's 24 points. Owosso led 35-27 at halftime.

Chassell recorded its 65th straight victory, 49-46 over Hanover-Horton (16-6). Don Mattson, Chassell's leader through its three years of supremacy, tallied 26 points. Chassell took control in the second quarter and maintained a narrow margin the rest of the route.

West Michigan Christian came from behind and ended Harbor Springs' dream of its first class C title since 1929. Harbor Springs (17-6) led 39-34 going into the final stanza, but lost 50-43. It could net only four points in the last eight minutes while Christian was wrapping up the game with a 16-point outburst. Larry Weesies tossed in three vital baskets for Christian.

Hank Dezinski's layup with 10 seconds to play gave Highland Park its 46-45 victory over Hudson (21-2). St. Benedict was leading 36-29 going into the fourth quarter. But a full court press shaved the margin and Hudson pulled even with 3:30 left. St. Benedict went ahead on a free throw and the teams traded baskets until Dezinski's clincher.

An 11-point flurry late in the first quarter gave River Rouge a large lead over Flint Technical (23-2) and the Rouge turned its class B semifinal into a 70-47 romp. Everett Griffin tallied 23 points for River Rouge. Gerry Beebe scored 26 for Tech.

East Lansing, trailing by two points at halftime, opened up in the third quarter and ousted stubborn Marquette (15-7) 61-56. Art Grandstatter paced unbeaten East Lansing with 19 points. Mike Nevala kept underdog Marquette in contention until the final minutes with his drives through the keyhole. Nevala had 18 points.

SPORTS

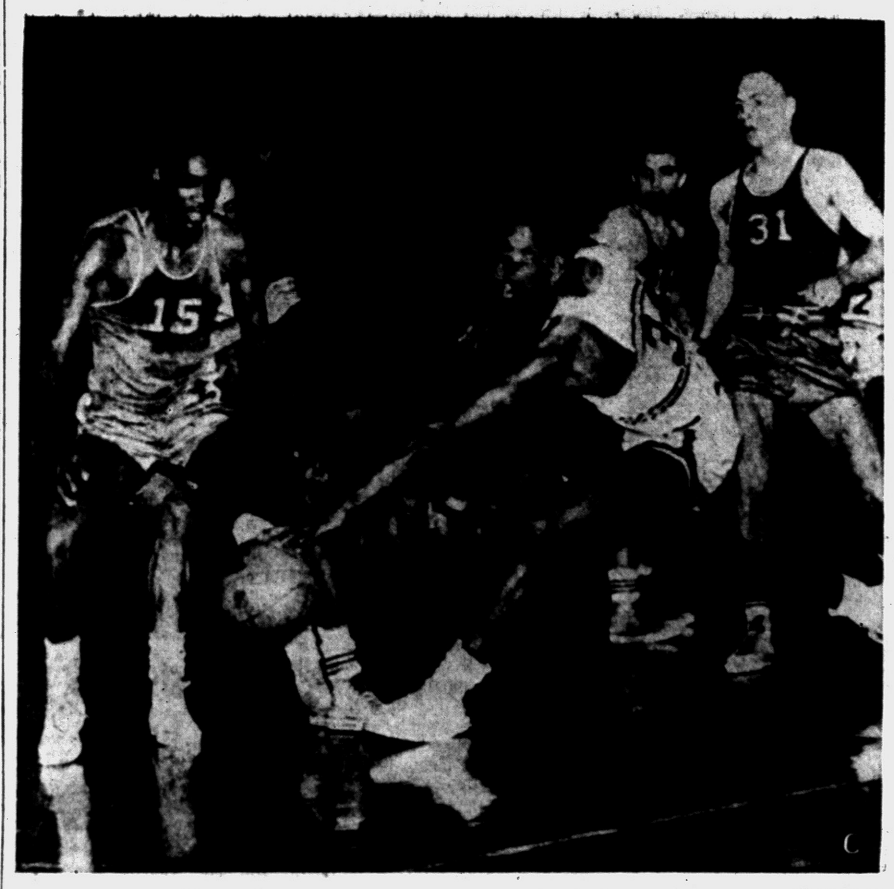

AP Facsimile

LONG REACH—George Stevenson of River Rouge takes a long reach toward a loose ball in the second period of the Class B semi-final game with Flint Tech yesterday. In the picture are Carl Williams (15) and Gerald Beebe of Flint Tech. Rouge won the game.

Flint Central Is Eliminated in Rout, 81-58

Two All-State Stars Face Each Other in Tonight's Showdown

EAST LANSING—An interesting duel should take place tonight between two all-staters, Dave DeBusschere and Chet Walker in the class A state basketball tournament.

★ ★ ★

DeBusschere, 6-5 star of Detroit Austin Catholic, and Walker 6-6 ace of Benton Harbor, will guide their respective teams in the title battle after each scored a pair of impressive victories yesterday.

They were the standouts last night as Austin (22-0) and Benton Harbor (19-1) overcame semifinal rivals before a capacity house of 12,500 in Michigan State's Jenison fieldhouse in East Lansing.

Benton Harbor waltzed to an 81-58 victory over Flint Central (18-2), which had won 16 in a row. Walker continually was buzzing under the basket, snaring rebounds and tapping in the errant shots of his teammates.

★ ★ ★

He totaled 28 points as Benton Harbor rolled toward its first class A crown since 1941. Walker received strong assistance from Duane Dunbar, who scored 24 points.

The game was close during the first half and Benton Harbor held a 32-30 lead at the intermission. But then Walker wore down his opposition and Benton Harbor pulled away rapidly.

Felix Miller's drives through the Benton Harbor defense and his outside shooting kept Central in the game for the first half. Miller fouled out in the second half after scoring 20 points.

★ ★ ★

Coach Don Farnum of Benton Harbor kept his entire starting five in the game until the final 38 seconds.

DeBusschere scored 24 points in leading Austin to an 58-42 triumph over Dearborn Fordson (14-6). He often had three men covering him.

The game was close until the final minutes although Austin led from midway in the second period. Frank Giorgi kept Fordson within range with his outside shooting until he fouled out with 1:38 remaining in the third quarter.

Schedule for Final Rounds in Tourney

Here is the schedule for today's final round of the state high school basketball tournament at Michigan State's Jenison Fieldhouse:

CLASS A

Detroit Austin (22-0) vs. Benton Harbor (19-1), 9 p.m.

CLASS B

River Rouge (19-3) vs. East Lansing (23-0), 3:30 p.m.

CLASS C

Highland Park St. Benedict (21-2) vs. West Michigan Christian of Muskegon (21-3), 2 p.m.

CLASS D

Chassell (26-0) vs. Owosso St. Paul (22-4), 7:30 p.m.

'Jazz 'Em Up' Seattle, Kentucky Play for Title

LOUISVILLE, Ky. (AP) — Kentucky's balanced Wildcats, who play it straight and tough, and Seattle's jazz 'em up Chieftains take dead aim on the National Collegiate basketball title tonight.

★ ★ ★

You can take your choice for the winner, depending on whether you like the shootin' from the hip kind of basketball of Baron Adolph Rupp or Seattle's brilliant combination of the solid and the spectacular.

★ ★ ★

The Wildcats, after their fourth NCAA title in 10 tournament appearances, and the Chieftains play for the blue chips prize at 10 p.m. EST, after Temple and humiliated Kansas State settle third place starting at 8 p.m.

The Kentucky and Seattle systems worked like charms in last night's semifinals.

Kentucky's scrappy, clutch-playing "conformists" snapped Temple's 25-game winning streak 61-60 as Vern Hatton drove through the Owls' defense for the winning field goal with 12 seconds left.

★ ★ ★

Seattle so cavorted in its staggering 73-51 upset rout of Kansas State's Paul Bunyans, the tournament favorites, that the record crowd of 18,586 at Freedom Hall must have wondered if someone had slipped in some of the Harlem Globetrotters in college suits.

With All-America Elgin Baylor firing twisting passes and shots and Charlie Brown's dribbling between the legs and free-arm fakes the conventional was out as Seattle lived it up.

★ ★ ★

Good, solid playing had opened up a 47-35 lead early in the second half.

"Nothing quite like it since Gussie Moran showed her lace panties at Wimbledon," said one astonished onlooker.

The big crowd, heavily partisan for Kentucky and left limp after the Wildcats' thrilling opening victory, enjoyed it. And it was obvious Seattle Coach John Castellani, a frisky little guy with a touch of devilment in his eyes, didn't mind.

Pontiac Boys Club in Cage Tournament

Pontiac Boys Club Mity Mites are in Highland Park today for the annual Boys' Clubs of Michigan basketball tournament.

Unbeaten in regular season play, the Pontiac team will have Don Lankford, Frank Kettenon, Jim Bland, Bill Bennett and Jim Johnson in the starting lineup.

Teams competing are Detroit, Highland Park, Dearborn, Redford, and Auburn Heights along with Pontiac.

NHL Standings

SATURDAY'S NHL STANDINGS

	W	L	T	Pts.	GF	GA
Montreal	43	15	10	96	243	140
New York	30	25	13	73	185	186
Detroit	28	28	12	68	168	199
Boston	25	28	15	65	184	184
Chicago	23	38	7	53	152	191
Toronto	21	36	11	53	190	216

TODAY'S GAMES

Boston at Montreal
New York at Toronto
Chicago at Detroit

TOMORROW'S SCHEDULE

Montreal at Detroit
Toronto at New York
Chicago at Boston

Wildcats Trail, Fan Walks Out, Buys Ducat Back

LOUISVILLE, Ky. (AP) — When Kentucky trailed in the closing minutes in its game with Temple last night, a disgruntled Wildcat fan gave away his ticket for the championship round of the NCAA Tournament tonight.

But after the Wildcats won 61-60 he got it back—for $5.

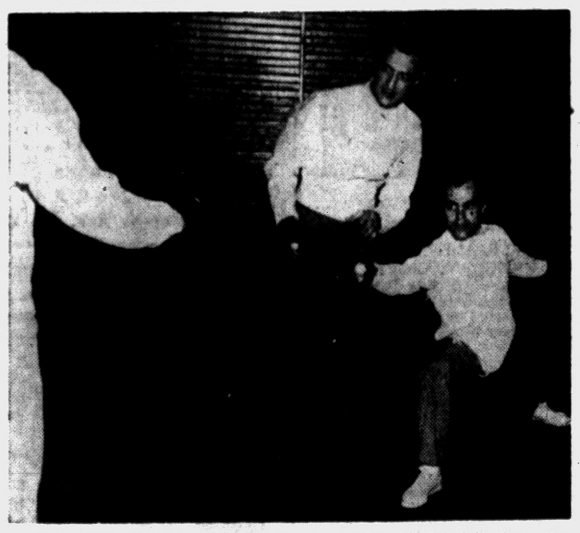

DEFENDS CROWN—Bruce Davis (right) NCAA foil champion from Wayne State University is in Lubbock, Texas, for the collegiate meets to defend his title. With him is coach Istvan Danosi. This year the Tartar sophomore ran up a 30-bout winning streak in dual competition. The NCAA championships started last night and continue through today.

Wolverines Defend Crown Next Weekend

Michigan NCAA Swim Host

ANN ARBOR—Defending champion Michigan and perennially powerful Yale will head one of the greatest fields in college swimming history in the 35th annual NCAA championships here this week-end.

A total of 238 competitors from 54 colleges and universities in all parts of the United States will compete in the 16-event program which opens in Michigan's new varsity pool Thursday with the 1500 meter free style event and the low board diving championships. The Wolverines, winner of the Big Ten title by a 36-point margin over its nearest rival, Michigan State, will bring exceptional first place strength into the meet as well as balance in most events.

Yale, which captured eight of 16 first places in the Eastern intercollegiates a week ago, figures to give the Maize and Blue its toughest competition.

★ ★ ★

While the first place fight appears to be centered around these two, both must guard against the fact that a number of other teams can make serious inroads into the leaders point totals.

Michigan State, Oklahoma, Ohio State and Iowa all will present strong squads, the Spartans in particular with good balance and depth for championship meet competition.

A number of rare individual battles loom, centered chiefly around Yale's great Tim Jecko and Michigan's brilliant sophomore, Tony Tashnick. Tashnick captured three Big Ten championships — the 100 and 200 yard butterfly events and individual medley title.

★ ★ ★

Jecko won the same titles in the Eastern Intercollegiates and is the NCAA defending titlist in these events also. Tashnick, however, set an American record in the 200 yard "fly" event in 2:06 flat, to bolster his challenge to Jecko.

The schedule opens with the low board diving preliminaries and semi-finals at 3:00 p.m., Thursday. Finals in this event will be at 8:30 p.m., following the 1500 meter free style finals at 7 p.m.

Friday's program includes both morning and afternoon trials in eight events — the 200-yard butterfly, 50-yard free style, 200-yard backstroke, 220-yard freestyle, 100-yard breast stroke, 200-yard individual medley, 400-yard free style relay and the 3 meter diving.

Finals in these events will be held at 7:30 p.m., Friday.

Saturday's program consists of trials at 9:30 a.m., in the 100-yard butterfly, 100-yard free style; 200-yard breast stroke, 100-yard backstroke, 440-yard free style and 400-yard medley relay.

Finals in these events are scheduled for Saturday afternoon, starting at 3:30 p.m. The Saturday finals will be televised by CBS from 3 p.m., to 5 p.m. A half-hour diving exhibition will precede the competitive events.

Dayton, Xavier Battle Today

NEW YORK (AP)—Four previous times the Dayton Flyers have reached the final round of the National Invitation Basketball Tournament only to be thwarted in their title bid. Will history repeat this afternoon or will coach Tom Blackburn finally overcome this strange hex?

★ ★ ★

A national television audience will get the answer as the top-seeded Flyers face upstart Xavier of Cincinnati for the championship in the 21st NIT. The game, at Madison Square Garden, will be seen on CBS starting 4:30 p.m., EST.

★ ★ ★

Dayton hasn't even come close to winning. The Flyers were runners-up in 1951, 1952, 1955 and 1956. They were defeated by 11 or more points in each game.

Tartar Fencer Still Winning; Yale Sets Pace

LUBBOCK, Tex. (AP)—Yale held a narrow lead over Columbia and defending champion New York University was far back in the pack today as the National Collegiate fencing championships went into the last day.

★ ★ ★

Yale led Columbia 32-30, with Illinois pressing at 29. NYU was seventh with 21 points. Other team scores included Navy 27, Wisconsin 25, Wayne State 22, Detroit and Iowa each 19, and Buffalo and Notre Dame each 18.

Bruce Davis of Wayne State, the only defending national champion, held 10 foil decisions without a loss.

Washington Top-Rated

BOWIE, Md. (AP) — Mrs. John S. C. Bryce's Washington is the likely favorite for today's running of the $30,000-added Governor's Gold Cup.

GRAPEFRUIT League

NATIONAL LEAGDE

	Won	Lost	Pct.
St. Louis	8	4	.667
San Francisco	7	4	.636
Los Angeles	7	4	.636
Milwaukee	6	5	.545
Chicago	6	6	.500
Philadelphia	6	6	.500
Cincinnati	6	7	.462
Pittsburgh	3	9	.250

AMERICAN LEAGUE

	Won	Lost	Pct.
Kansas City	6	5	.545
New York	7	6	.538
Chicago	7	5	.583
Boston	5	4	.556
Cleveland	5	5	.500
Washington	4	6	.400
Baltimore	4	7	.364
Detroit	4	8	.333

YESTERDAY'S RESULTS

Kansas City 8, New York 7
Cleveland 2, Baltimore 0
San Francisco 8, Chicago (N) 2
Los Angeles 8, Detroit 4
Cincinnati 11, Boston 8
Philadelphia 7, Washington 6, 11 innings
Milwaukee 6, Chicago (A) 4
St. Louis 8, Pittsburgh 5

TODAY'S BASEBALL

Chicago (N) vs. San Francisco at Phoenix
Cincinnati vs. St. Louis at St. Petersburg
New York vs. Los Angeles at Miami, night
Boston vs. Milwaukee at Bradenton
Philadelphia vs. Chicago (A) at Tampa
Pittsburgh vs. Detroit at Lakeland
Baltimore vs. Cleveland at Tucson
Kansas City vs. Washington at Orlando

TOMORROW'S SCHEDULE

Chicago (N) vs. Cleveland at Tucson
Cincinnati vs. Chicago (A) at Tampa
New York vs. Los Angeles at Miami
Pittsburgh vs. Milwaukee at Bradenton
Philadelphia vs. Boston at Clearwater
St. Louis vs. Detroit at St. Petersburg
San Francisco vs. Baltimore at Phoenix
Kansas City vs. Washington at Orlando

Martin Fails to Impress Visiting Scouts

TAMPA, Fla. (AP)—"That Kubek can be a shortstop for the Yankees," the man said, "but I don't think Martin will make it for the Tigers."

★ ★ ★

The guy talking was one of two scouts sitting behind home plate at Al Lopez Field here, watching the Chicago White Sox in an exhibition game. Each major league club has at least one scout making the rounds of the spring camps, taking notes on young players and veterans alike in both leagues.

The idea is to supply the front office with material which could come in handy for trade talk and waiver lists.

"Stengel had Kubek at short the day I saw the Yankees," the man said, "and he looked perfectly all right. He could make them a good Dougald, but McDougald is a shortstop. He's not as good as Mc-tough guy to compare becaue he makes it look so easy no matter where he plays.

The matter of Detroit's shot at making Billy Martin a shortstop came up and the two-man appraisal board was not impressed.

★ ★ ★

"I don't think he can do it," said the one guy. "He was givin' it a good fight, but then they've been writing that he would and so he has to. But I don't think he has the arm and I don't think he can field the position. The tough ball for him to handle is a slow ball hit to his right.

★ ★ ★

"Kuenn (the former Tiger shortstop) looked good in center, but I think they might be stronger if they move Kaline over to center and let Kuenn play right. That Kaline is a helluva ball player. He's got more speed for center."

★ ★ ★

Several players stuck out in the mental file of the two scouts—infielder Billy Consolo and outfielder Marty Keough for Boston, outfielder John Callison of the White Sox, outfieder Albie Pearson of Washington, first baseman Frank Herrera of Philadelphia.



AP Facsimile

ROOKIE CHOICE— American League baseball writers are predicting that catcher Haywood Sullivan of the Boston Red Sox will be a strong choice for "rookie-of-the-year" honors this season.

Tournament Box Scores

FORDSON	G	F	TP
Giorgi	6	2-2	14
Cole	0	1-1	1
Halleon	3	4-5	10
Scott	0	0-1	0
Montre	4	4-8	12
Jewett	1	0-0	2
Degrazia	1	1-5	3
Totals	15	12-22	42

AUSTIN	G	F	TP
Sch'herr	1	2-2	4
Pine	4	0-2	8
Deb'here	9	6-11	24
Miller	5	6-10	16
Kasper	2	0-0	4
Finazo	1	0-0	2
Totals	22	14-25	58

Dearborn Fordson	8	13	14	7—42
Detroit Austin	10	17	15	16—58

BENTON HARBOR	G	F	TP
Lange	5	3-6	13
Walker	12	4-8	28
Yarbro'h	4	0-4	8
Biggard	0	0-0	0
Peapples	1	6-7	8
Williams	0	0-0	0
Dunbar	7	10-11	24
Wi'tman	0	0-0	0
Totals	29	23-36	81

FLINT CENTRAL	G	F	TP
Kirk	4	0-0	8
Jeffes	2	1-2	5
Lucas	2	0-1	4
McKay	0	0-0	0
Lyon	0	0-0	0
Ric'dson	5	1-1	11
Thomas	1	0-0	2
Bradley	3	0-0	6
Methven	0	0-0	0
Miller	8	4-5	20
Latham	0	2-4	2
Totals	25	8-13	58

Benton Harbor	19	13	28	21—81
Flint Central	14	16	17	11—58

RIVER ROUGE	G	F	TP
Dunson	2	2-1	45
Gradner	4	2-3	10
Smith	1	0-1	2
Fowler	7	1-1	14
Woods	1	0-0	2
Stev'son	4	2-3	10
Tackett	0	0-0	0
Griffin	10	3-5	23
Popyk	0	0-1	1
Montroy	1	1-5	3
Gray	0	0-0	0
Boynton	0	0-0	0
Totals	30	10-19	70

FLINT TECH	G	F	TP
Bebee	10	6-7	26
Cates	1	1-2	3
Krupa	0	0-1	0
Graham	0	0-2	0
Williams	3	6-9	12
Hickman	0	0-0	0
Kerner	0	0-0	0
Mourand	0	0-0	0
Woody	0	0-0	0
Panoff	3	0-1	6
Jones	0	0-0	0
Pearce	0	0-2	0
Totals	17	13-24	47

River Rouge	21	16	19	14—70
Flint Technical	13	16	10	8—47

MARQUETTE	G	F	TP
Nevala	6	6-8	18
Fra'cisco	1	3-5	5
Peterson	0	0-0	0
Lundqu't	1	3-9	5
Dahlke	1	2-2	4
K'bestos	6	2-2	14
Berry	2	6-8	10
Totals	17	19-34	56

EAST LANSING	G	F	TP
A.B'stat'r	7	5-9	19
Tefft	4	2-5	10
Harvey	0	0-0	0
Badgley	4	0-1	8
J.B'stat'r	4	4-8	12
Johnson	0	0-0	0
Mason	2	2-2	6
Behymer	0	0-0	0
Miller	3	0-0	6
Totals	24	13-25	61

Marquette	14	13	15	14—56
East Lansing	13	12	22	14—61

HUDSON	G	F	TP
McGill	0	0-1	0
Darr	4	1-1	9
Myers	1	0-1	2
Cisco	4	1-2	9
Towns'd	2	7-8	11
Redding	4	6-6	14
Totals	15	15-19	45

ST. BENEDICT	G	F	TP
Dezinski	1	0-1	2
Phillon	6	7-12	19
Gacki	5	1-2	11
Massucci	3	2-2	8
Everhart	2	2-5	6
Totals	17	12-22	46

Hudson	11	11	7	16—45
St. Benedict	12	12	12	10—46

MUSK. CHRISTIAN	GF	TP
Weesies	3	0- 1 6
Vnd'r'wl.	3	0- 0 6
Mulder	5	1- 1 11
Poel	1	3- 3 5
V'dyk.	5	0- 3 10
H'thus.	1	0- 1 2
Vnd'stit.	2	6-13 10
Totals	20	10-22 50

HARBOR SPRINGS	GF	TP
Graham	6	4-11 16
Garver	1	1- 2 3
Harm'fhr.	3	0- 1 6
Al'drng.	1	0- 1 2
Clarke	4	4- 6 12
Lauer	2	0- 0 4
Totals	17	9-21 43

Muskegon Christian	10	13	11	16—50
Harbor Springs	8	16	15	4—43

SCHOOLCRAFT	G	F	T
Cole	3	2-2	8
Rodeba'h	0	3-3	3
Johnson	3	3-3	9
D.Peters	7	2-3	16
Johnson	6	3-5	15
R.Peters	0	0-0	0
Totals	19	14-19	52

ST. PAUL	G	F	T
Beaudoin	1	0-1	2
Sawyer	1	2-2	4
Ritter	1	0-0	2
Grinnell	10	4-6	24
McAvoy	2	5-6	9
Renkey	1	1-1	3
Kennedy	4	6-9	14
Th'pson	1	6-0	2
Totals	21	18-26	60

Schoolcraft	16	11	18	7—52
Owosso St. Paul	17	18	13	12—60

HANOVER-HORTON	G	F	TP
Spink	5	3-5	13
Thorne	0	5-7	5
Swope	6	8-14	20
Goodwin	0	1-3	1
Dancer	3	1-1	7
Totals	14	18-30	46

CHASSELL	G	F	TP
Haapala	1	0-0	2
Soumis	0	0-0	0
K.Torm'a	2	3-3	7
A.Torm'a	0	0-1	0
Mattson	11	4-6	26
Makela	6	2-4	14
Komula	0	0-2	0
Totals	20	9-16	49

Hanover-Horton	12	14	11	9—46
Chassell	12	18	12	7—49

FRIDAY'S FIGHTS

NEW YORK — Virgil Akins, 145¾, St. Louis, stopped Isaac Logart, 145¾, Cuba, 6.

Mound Corps Begins to Worry Tigers



OUCH!—Charlie Maxwell, Tiger outfielder rubs his face after being hit with a foul tip off his bat in the game with the Los Angeles Dodgers last night. Jack Tighe, Tiger manager, and Jack Homel, trainer, check with Maxwell who was felled by the blow. The Tigers lost, 8-4.

AP Facsimile

'Big Four' Show Little to Boast About Thus Far

LA Dodgers Again Beat Detroit 8-4 in Night Game at Miami

MIAMI, Fla. (AP)—If Jack Tighe up to now has not been worrying about his front-line pitching, perhaps it is time to start.

Apparently overlooked by most in the frenzy about the weakness of second-line pitching is the dismal showing of the so-called "big four."

Though the Tiger manager has said all along that he sees no reason for alarm over the slow starts being experienced by Jim Bunning, Frank Lary, Paul Foytack and Bill Hoeft, it is an alarming fact that none of the four has been impressive so far.

Three of these four have been 20-game winners within the last two campaigns and Foytack has won 29 games over that span.

★ ★ ★

But through 12 Grapefruit League games and a month of spring training, the Detroit moundsmen are showing few of the signs of being one of baseball's top pitching staffs—as the club expected that it might.

Here are the unpleasant statistics to date:

Lary has worked 8 1-3 innings and yielded 11 runs and 12 hits; Bunning has worked 12 innings and given up 9 runs and 14 base hits; Foytack in 6 innings has yielded 10 runs and 8 hits.

Hoeft, currently out with arm trouble, has made only one appearance. In 3 innings, he was touched for 3 runs and 5 hits. All four pitchers have been bothered by wildness.

★ ★ ★

Bunning ran into the latest flock of trouble last night against the Los Angeles Dodgers here. Working the first four innings, Bunning gave up 6 runs and 8 hits and walked 4 batters.

Harvey Kuenn was almost all the Tiger offensive show as the Bengals dropped their second straight encounter to the Dodgers and their fourth straight of the week. The score was 8-4.

The new centerfielder drove in a first-inning run with a single and homered in leading off in the sixth. The Tigers picked up two more in the sixth, counting on a walk, Lou Skizas' single and Jim Hegan's double after two men were retired.

Johnny Podres went the first five innings for Los Angeles and yielded only one run. Roger Craig gave up three in the sixth and rookie Larry Sherry blanked the Tigers the rest of the way.

Tom Morgan relieved Bunning for Detroit and held off the Dodgers for one inning. Then Joe Presko—victim of 11 runs and 11 hits 2 previous innings—pitched two hitless innings before allowing two runs in the eighth.

Detroit	AB	R	H	RBI	Los Angeles	AB	R	H	RBI
Bolling 2b	3	1	1	0					
Martin ss	5	0	2	0	Neal 2b	3	0	0	0
Kuenn cf	5	1	3	2	And'son 2b	1	0	0	0
Zernial lf	4	0	0	0	Cimoli cf	3	1	2	0
Boone 1b	4	0	2	0	M'mayor cf	1	1	0	0
Maxwell rf	2	1	0	0	Larker 1b	4	2	1	0
Skizas 3b	4	1	1	0	Hodges lf	2	1	0	0
Hegan c	3	0	1	2	Gilliam lf	0	0	0	1
Bunning p	1	0	0	0	Furillo rf	3	1	2	1
A-Bertoia	1	0	0	0	Valo rf	2	0	1	0
Morgan p	0	0	0	0	Jackson 3b	4	2	1	2
C-Taylor	1	0	0	0	Roseboro c	4	0	2	3
Presko p	0	0	0	0	Zimmer ss	5	0	1	0
D-Harris	1	0	0	0	Podres p	2	0	1	1
					B-Snider	1	0	0	0
					Craig p	0	0	0	0
					Sherry p	1	0	0	0
Totals	34	4	10	4		36	8	11	8

A-Fouled out for bunning in 5th; B-Safe on error for Podres in 5th; C-Flied for Morgan in 6th; D-Fouled out for Presko in 9th.

Detroit	100	003	000	—4
Los Angeles	014	100	02x	—8

E-Bunning, Morgan, Zimmer, Bolling. Po-A—Detroit 34-5, Los Angeles 27-11. DP-Jackson and Larker, Zimmer and Larker. Lob-Detroit 8, Los Angeles 12. 2b—Jackson, Boone, Furlik, Hegan, Martin. HR-Kuen. SB-Bolling, Roseboro, Larker. SF-Gilliam.

American Leaguers Big Help

Cards Now 8-4 in Exhibitions

By THE ASSOCIATED PRESS

The St. Louis Cardinals, who have an 8-4 record after the first two weeks of exhibition baseball competition in the Grapefruit League, can thank their dominance over American League clubs.

★ ★ ★

Sporting the best won-lost average to date, although by a mighty slim margin since San Francisco and Los Angeles each are 7-4, the Cards have captured five of their seven games against American League teams. They are 3-2 versus National League clubs.

The five Cardinal wins against AL teams include three at the expense of the New York Yankees.

★ ★ ★

St. Louis, an 8-5 winner over Pittsburgh March 14, whipped the Pirates again yesterday by the same score as Alvin Dark led the assault. Dark clubbed a homer, double and single.

★ ★ ★

The Chicago White Sox, who lead the American League teams with a 7-5 record, were knocked off 6-4 by the world champion Milwaukee Braves. Hank Aaron, who hit two homers Thursday, broke up the game again yesterday with a three-run blast in the seventh inning.

Murry Dickson, handed his outright release last winter by the Cardinals, gained credit for the Kansas City A's 8-7 victory over the Yankees. Dickson, trying to hook on with the Athletics, pitched the last three innings, allowed one hit, struck out three, and issued one walk. The A's won when Mark Freeman walked Mike Baxes with the bases full in the ninth.

★ ★ ★

Solly Hemus hit a three-run homer in the sixth as the Philadelphia Phillies defeated the Washington Senators 7-6 in 11 innings. Harry Anderson tied the score for the Phils in the 10th with a homer and Willie Jones singed home the winning run in the 11th.

The Cincinnati Redlegs shoved three runs across the plate in the eighth after tallying five in the sixth and outlasted the Boston Red Sox 11-8. Joe Nuxhall went seven innings and got credit for the victory.

★ ★ ★

Baltimore couldn't handle pitchers Cal McLish and Dick Tomanek, who were stingy with five hits, and the Cleveland Indians won a 2-0 shutout at Scottsdale, Ariz. Rocky Colavito blasted a 375 foot homer in the seventh, one of six Indian hits.

Danny O'Connell and rookie outfielder Willie Kirkland each scored three runs in San Francisco's 8-2 victory over the Chicago Cubs. O'Connell got three singles and a double, while Kirkland hit a homer.



HAPPY OUT OF CELLAR—The Johnson and Anderson basketball team isn't happy about winning any titles, just happy to be out of the Waterford Recreation League cellar where they've been for four straight years. Thursday night they knocked off league-leader Drayton Drug and are now in 4th place. On the team are (back row) Bill Pfahlert, Harold Kruger, Ed Morbetzer, Walt Combe (on shoulders), Mike Ashley and Chuck Huggins. Front row are John Newcombe, Keith Clauser, Harvey Hernandez and Ken Stanick

Palmer Assumes St. Petes' Lead

ST. PETERSBURG, Fla. (AP)—Arnold Palmer, the man to beat going into today's third round of the $15,000 St. Petersburg Open, has a quarter of a century of golfing experience packed into his 28 years. And he's making it pay off.

Palmer, National Amateur champion in 1954, sported a 70-69—139 chart over the first two rounds. That gave him a one-stroke lead over Dow Finsterwald of Tequesta, Fla., who put 70s back-to-back. Par is 36-35—71 on the 6,265-yard Pasadena Club course.

Will Majors Expand?

ST. PETERSBURG, Fla. (AP)—Two separate proposals, one to expand and the other to consolidate the big leagues, drew mixed reactions today from baseball officials.

★ ★ ★

A proposal by Del Webb, co-owner of the New York Yankees, to realign the two major circuits was received with coolness by top officials.

Another suggestion, by owner Lou Perini of the Milwaukee Braves, to expand the American and National League to 10 clubs by 1960, and eventually to 12 clubs, was greeted with enthusiasm.

★ ★ ★

The realignment idea, which Webb said he planned to push at the next scheduled major league meeting in Washington during the All-Star Game interval, would embrace the changing of respective leagues by Philadelphia and Kansas City.

The Phillies, under the plan, would become part of the American League and the Athletics would become a National League entry.

★ ★ ★

This plan appeared doomed before it gained any momentum. Both Bob Carpenter, owner of the Phillies, and Arnold Johnson, president of the Athletics, voiced skepticism over the idea.

"I haven't even thought of such an idea," said Carpenter. "I'm happy in the National League."

Johnson voiced similar sentiments, declaring he saw no reason for the switch. That seemed to be the feeling of other baseball officials.

★ ★ ★

"Personally, I would not be interested," said Warren Giles, president of the National League. "It has no appeal whatever to me and I doubt whether it does to Mr. Carpenter or any other member of our league."

Will Harridge, president of the American League, was enroute to Chicago and could not be reached.

Commissioner Ford Frick declined to comment on Webb's plan but he partly endorsed Perini's expansion proposal.

★ ★ ★

"I'm glad to see so much talk about changes in baseball," he said. "The game needs to expand. I myself have no pet theory."

Frick long has been an advocate of major league expansion with the eventuality of forming three eight club leagues.

It is Perini's hope that New York City, a Texas city, either Houston or the Fort Worth-Dallas area, be added to the National League with Toronto of Canada, and the twin cities of Minneapolis-St. Paul, joining the American League.

★ ★ ★

"Eventually the majors will expand to include such cities as Caracas and Mexico City," he said. "The time is ripe to start working on plans. I'm going right to work to convince people that this is what should be done.

The problem is getting the major league club owners to agree to give up some of their talent."

Perini suggested each major league team make available for draft three players from its roster. This would provide 24 players or the new club. The remainder would be acquired through an unlimited draft of the minor leagues.

State Athetes Do Well in KC; Jones Beaten

CLEVELAND (AP)—Western Michigan College's relay team of Dave Harrington, Larry Taylor, Dave Edgerly and Don Bruggeman, won the college two-mile relay in the 18th annual Knights of Columbus track meet last night.

The Western Michigan team posted a time of 7:53.2 for the indoor course. Eastern Michigan's team came in fourth in the event.

Western Michigan's sprinter Ira Murchison finished second in the 50-yard dash won by Bob Mitchell of Illinois in :05.8. Hayes Jones of Eastern Michigan came in second in 50-yard high hurdles finishing close behind Glenn Davis of Ohio State. Davis' time was :06.1 which tied the meet record.

Michigan State finished fourth in the university two-mile relay won by Manhattan in 7:37.3.

★ ★ ★

Central Michigan's team of Willie Adkins, Dave Myers, Al Bernardi and Ken Blalock, took the second section of the college mile relay in 3:27.5.

Eastern Michigan's team of Kerry Keating, Bob Wright, Carl Kreiger and Levi Simpson, won the third section of the mile relay in 3:25.6.

Wayne State's Jerry Catalina, John Glenn, Harreld Adams and Bennett Wolfe, came in first in the first section of the event giving Michigan schools a clean sweep of the mile run. Wayne's time was 3:38.6.

★ ★ ★

Michigan State finished third in the first section of the university mile relay won by Pittsburgh.

Ed Vander Heuvel of Western Michigan placed fourth in the mile run as Ron Delany posted his 24th straight victory in his slowest time in two years. Rusty Arnie Sowell was 3rd.

Pole vaulter Bob Gutowski cleared 15 feet, four inches to set a meet record and record his best effort of the season.

A crowd of 9,827, one of the largest in 18 years, saw Polish refugee John Macy win the two mile and Phil Reavis retain his high jump title. Reavis had one fewer miss than Ernie Haisley of Illinois. Each cleared 6-8.

Charlie Jenkins of Villanova, another defending champ, finished 1st in the 600 and 1,000 yard run went to veteran Bruce Lockerbie.

Sugar Worried About His Age?

Basilio's Manager Says He Is, Cites Extra Heft as Proof of Claim

CHICAGO (AP)—Can a fighter grow "too old" in six months?

The question applies to 37-year old Sugar Ray Robinson, who seeks to recapture the middleweight title from 30-year-old Carmen Basilio in the Chicago Stadium Tuesday night.

★ ★ ★

Robinson, who celebrates his 38th birthday May 3, never was in better form than last Sept. 23 when he dropped a debatable 15-round decision to Basilio in a blistering title scrap in New York.

★ ★ ★

The Basilio camp thinks age is a big worry to Robinson as Tuesday night's big scrap nears. "Here it is a couple of days before the fight and Robinson still is two or three pounds overweight," said Joe Netro, a Basilio co-manager. "That's because he has had to take it easy. An old man can't be pushed.

Netro scoffed at the reports of knockdowns by Robinson in his sparring sessions.

"Who is he dumping—a fellow named Lee Wiliams," snapped Netro. "Williams was taken out with one punch when he fought on the Robinson-Gene Fullmer card here ast year, and he has lost eight of nine fights since then. We don't have any straw man for Carmen to spar."

Titans to Play Tulane in Grid Game in 1959

DETROIT (INS)—Football coach Wally Fromhart of the University of Detroit announced today his team will play Tulane University at the Sugar Bowl stadium in New Orleans the night of Oct. 9, 1959.

Detroit and Tulane have met twice in football with U of D winning both games, 7 to 0 in 1920 and 14 to 10 in 1921.

Atkins Is Winner by TKO; Ring Figured Subpoenaed

NEW YORK (AP)—Virgil Akins's sixth round technical knockout of Cuba's Isaac Logart shared the spotlight today with the surprise serving of more than a dozen subpoenas to boxing figures to appear before the grand jury.

★ ★ ★

Akins, a power punching, 30-year-old veteran from St. Louis, earned a fight with Vince Martinez of Paterson, N.J., for the vacant welterweight title by stopping the shifty Cuban in 2:53 of the sixth round last night.

Trailing 4-1 on the scorecards of the three officials, Akins let loose with both barrels in the sixth. He floored the 24-year-old Logart twice and had him on the verge of another knockdown when Referee Harry Kessler halted the massacre. It was an abrupt turnabout as Logart had dominated the first five rounds.

★ ★ ★

"I'm going to take care of Martinez th same way—maybe quicker," Akins said calmly minutes after he had demolished the 2-1 favorite. The odds had jumped from the 7-5 favoring Logart to the 2-1 at fight time in Madison Square Garden.

3 Area Race Drivers Century Club Members

DAYTONA BEACH — Two Pontiac racers and one from Birmingham have been awarded membership of the famous Daytona Beach Century Club, each having been timed by NASCAR at better than 100 miles an hour.

Certificates went to Rusty Kelley and Lee Foster of Pontiac and R.M. Gubbins of Birmingham. Foster's 1955 Buick went 102.603 mph, Kelley's 1938 Chevy 127.796 mph, and Gubbins had 120.603 mph in a '57 Jaguar.

Last Weekend for PWBA

Women Bowlers in Finale

The crucial final weekend of bowling in the annual Women's City Tournament begins tonight at Huron Bowl with champions to be determined in four divisions.

★ ★ ★

Team play will get the program under way at 7 and will be completed during the evening. Doubles and singles are set for Sunday beginning at 10 a.m.

Pontiac teams hold the 1st five positions and eight out of ten thus far led by Twin Pines with 3072.

Viola Cargal of Pontiac holds the lead in two of the divisions with a 729 singles total and 1608 actual in all events. She also boasts the high actual series of 633.

★ ★ ★

The score to beat in doubles play is 1307 compiled last week by Wilma Myers and Doris Young of Drayton Plains.

Opal Ward has rolled the top actual game of the event with 245. She teamed with Grace McNerney for the high doubles game of 511.

Poirier's Real Estate of Pontiac does not rank among the 1st ten yet leads in team actual with 2447. High singles game with handicap going into Sunday is Noreen Haglund's 276.

★ ★ ★

The tournament is sponsored by the Pontiac Women's Bowling Association.

'Y' Volleyball League in Final Round Today

The Hot Shots and the Fighting Irish advanced to the finals today of the YMCA Businessmen's Volleyball League. The Hot Shots defeated the Habelonies 15-12 and the Irish won over the Raiders 15-13 last night.

★ ★ ★

The league championship playoffs will be played ext Friday and on Saturday an all-star team from Pontiac will play in a state YMCA tourney in Detroit.

South Central League Selects All-Star Fives

There was little difficulty selecting the South Central prep all-league basketball team, Thursday night, at Ortonville. Coaches of Ortonville, Oxford, Imlay City, North Branch and Millington agreed unanimously on the first team. Banquet, honoring the team, is set for April 22, at Frankenmuth.

First team—
Charles Graves, Ortonville, senior 6-1; George Kish, Millington, senior 6-0; Joe Domitriz, North Branch, senior 5-9; Jim Ward, Imlay City, junior, 6-0; and Chuck Vleg, Imlay City, senior 6-3.

Second team—
Earl Richardson, Ortonville sophmore 6-1; Skip Cameron, Imlay City senior 5-8; Dick Zink, Millington senior 6-0; Clay Woodward, Oxford senior 6-1; John Legemann, Imlay City junior 6-3.

Honorable mention — Don Nellenbach, (NB); Mike Ribner (NB); Ted Follis (Ort); Dan Carter (Ort); Max Dunn (Ox); Jeff Brady (Ox); Gordon Hoeksema (IC); Bill Sawyer (Mill).

Pistons Seek Equalizer

DETROIT (AP)—Detroit coach Red Rocha must solve two problems if his Pistons are to draw even with St. Louis today in the second round of the National Basketball Assn's Western Division playoffs—how to shake loose George Yardley and how to stop Cliff Hagan.

The afternoon contest here in the best-of-seven series was to be nationally televised (2 p.m. EST, CBS).

The Hawks, divisional defending champions, held Yardley to 20 points and won the series opener 114-111 Wednesday night. Yardley smashed the all-time professional scoring record with 2,001 points during the regular season and averaged 27.8 points a game.

Hagan had a field day in the opening game, scoring 38 points as he repeatedly drove through a ragged Detroit defense.

★ ★ ★

Yardley, who benched himself for most of the second quarter, said he didn't know what was wrong "but I was pretty bad." He hit only one-third of his shots.

Rocha put his charges through a stiff drill yesterday with emphasis on defense.

"We know we can beat St. Louis," Rocha said. "We made some mistakes that cost us the first game. We'll have those straightened out."

★ ★ ★

The Pistons and Hawks divided victories in 12 meetings during regular season's play.

The next game in the series will be played tomorrow afternoon at St. Louis. The teams return here Tuesday night for the fourth meeting.

Tonight, the defending champion Boston Celtics and Philadelphia Warriors tangle in the 2nd game of the Eastern Division playoffs.

Rocket Sled Reaches Record 2,704 M. P. H.

ALAMOGORDO, N. M. (AP)—A rocket-powered sled reached a top speed of 2,704 m.p.h. yesterday for what the Air Force Missile Development Center said was a world record.

The center said the previous record was 2,580 m.p.h. set at China Lake, Calif., by the Navy.

The fast run was made on the new 35,000-foot monorail track being completed for use in captive missile tests.

Firestone
CAR SERVICE SPECIALS at BIG SAVINGS

BRAKE SPECIAL
Includes
- Remove front wheels and inspect brake drums and lining.
- Inspect grease seals.
- Check and add brake fluid if needed.
- Adjust brake shoes to secure full contact with drums.
- Carefully test brakes.

Reg. 3.50 1.19

WHEEL ALIGNMENT
Includes
- Correcting caster and camber
- Correcting toe-in and toe-out
- Inspect steering system

Reg. 8.50 5.99
Except a Few '57 or '58 Models

DON'T TAKE CHANCES
All material used in Firestone service work is guaranteed to be equal or better than original equipment.

SAVE ON THESE SPECIALS AT
Firestone STORE
146 W. Huron
FE 2-9251
Convenient terms available on all service work

NOT 2½%
NOT 3%
But 3½%
and 4%
Current Dividends

This is not a recent change in dividend policy, but has continued for the past 25 years.

We have never missed a Dividend Period Since Our Founding in 1890.

Capitol Savings & Loan Assoc.
75 W. Huron, Pontiac
FE 4-0561

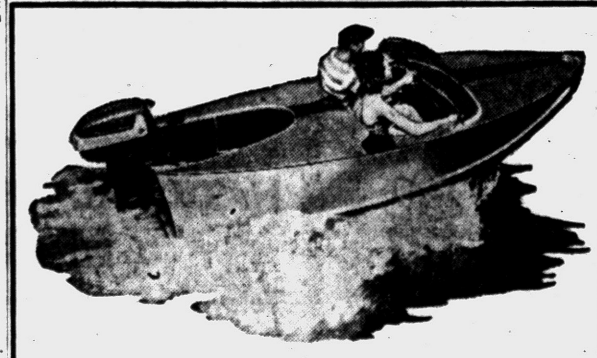

FEATHER CRAFT BOATS • EVINRUDE MOTORS
We Are Also Authorized Dealers for
MFG Fiberglas Boats
Aluminum Sea Nymph Boats
Wolverine & American Moulded Plywd. Boats
STERLING BOAT TRAILERS
Pettit & Dupont Dulux MARINE FINISHES
HARRINGTON BOAT WORKS
1899 S. Telegraph Rd. FE 2-8033
Open Evenings and Sunday

INSURANCE — INSURANCE — INSURANCE — INSURANCE — INSURANCE



HOME OWNERS
SAVE UP TO 25%
For Coverage on—
FIRE
LIABILITY
MEDICAL PAYMENTS
EXTENDED COVERAGE
BURGLARY and THEFT
EXTRA LIVING EXPENSE
For details call
H. R. NICHOLIE INSURANCE AGENCY
FE 2-2326 49 Mt. Clemens

Shoes Aren't Allowed in Joan's Apartment

By EARL WILSON

NEW YORK — "Take your rinky-dink shoes off!" commanded Joan Crawford when I entered her now 18-room, 13th-floor Fifth Av. apartment—though of course Joan didn't say rinky-dink.



WILSON

Al Steele, her tycoon husband, had his shoes off. He was paddling around on the gold-colored carpet in his socks.

So, because Joan doesn't like shoe polish dirtying up her carpets, I kicked off my shoes. It was like the Taj Mahal where you remove your shoes before you enter. But the Taj Joan, unlike the Taj Mahal, does not give you light sandals. At the Taj Joan you put your stockinged feet up on a coffee table and Joan brings you a refreshment and you get into a conversation with Al Steele about everybody from Farouk to Polly Bergen and three hours later you're still there, and they're saying, "What's your hurry?"



JOAN CRAWFORD

Joan's found a wonderful husband and it'll be three years May 10.

I was there ostensibly to talk about Joan's TV show, "Strange Witness," this Sunday night (Mar. 23)—but what with inspecting the love nest we were too busy to go into it much.

Shoelessly, we made the tour. Actually the 18 rooms have been cut down to eight.

"Here are my shoes!" Joan flung open what seemed to be a whole room. "How many pairs have you?" I asked. "Three hundred and four pair," Al said. "I counted them once."

"Here's me shower and me john," Joan announced. "Most women use a tub. I say, 'Who's got time?'" Al has his own massage table and whirlpool shower.

Next we went into the geranium-pink bedroom with a fireplace that's lit every night this season, overlooking the prettiest front yard in the world—Central Park.

★ ★ ★

Al stays entirely out of Joan's professional life—but he confessed admiration for her energy. "Some dames," he said, "would go on a TV show and say, 'Give me the money and let's don't worry about how it looks.' But Joan sat down all day with the writers before starting rehearsal."

On the rehearsal days in California, Joan got up at 4 a.m.—and was always punctual for rehearsals.

"How do you happen to have such a reputation for punctuality?" I wondered. "Why did you start it?"

★ ★ ★

"Because somebody else might have got the job I needed," she whipped back.

With that I put on my shoes and went home.

(Copyright 1958)

John Harvard left 400 books to the university that was named for him. This was the beginning of the largest university library in the world which now has 6,250,000 volumes.

THE BERRYS By Carl Grubert

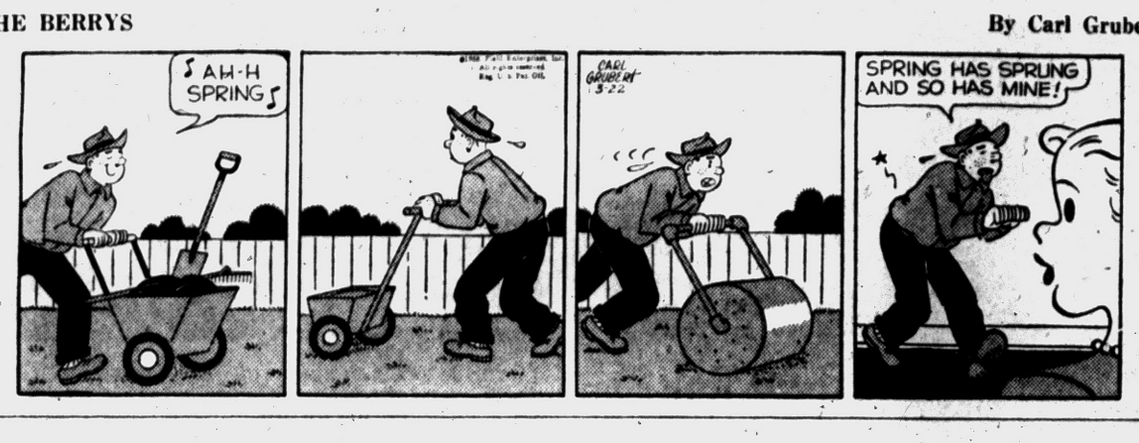

Police Arrest Man in Bombing Scare

NEW YORK (AP)—A man was arrested yesterday for allegedly telephoning two newspapers that a bomb was to be exploded aboard an incoming Panamanian steamship.

★ ★ ★

The newspaper caller had said a device was planted in the 14,000-ton liner Ancon, carrying 109 passengers and crew of 128, but no bomb was found.

★ ★ ★

Police said the call was traced to Matthew O'Hara, 52, a former free lance ship news cameraman, who resides in Manhattan. He was charged with transmitting false information and held in $500 bail for a hearing March 31.

Flames Kill 16 in Egypt

CAIRO (AP)—Sixteen persons were burned to death and 11 seriously injured in a fire that destroyed about 100 huts last night in the Nile Delta village of Damat, a provincial official said.

Housewife Surprises Neighbors

FBI Spy on Communists for 11 Years

NASHUA, N.H. (INS) — Surprise and pride were the twin emotions displayed by neighbors and relatives of Mrs. Carol H. Foster, 44, pretty dark-haired mother of two who served for 11 years as an FBI spy in Communist ranks.

★ ★ ★

Surprise was the most frequently encountered emotion among neighbors and friends of Mrs. Foster and her business executive-husband, William.

Mrs. Robert Chase, who lives across the street from the Foster's charming colonial style home, said she was amazed that Mrs. Foster found the time to act as an undercover agent for the FBI. She added:

"She could do most anything. One time she took up flying because she said she knew that her boys would want to fly when they got older. She said she had to know how dangerous flying was."

That about summed up the feelings of other neighbors and friends.

She has such a busy schedule as a photographer and free-lance newswoman in addition to housekeeping duties, that it was hard to understand how she found the time to devote to her job as undercover agent during an 11-year period in which she climbed up in the Communist Party ranks to become its New Hampshire secretary.

★ ★ ★

Mrs. Foster's son, Michael, 16, had been told of her role only just before she came to Boston to testify before a House Subcommittee on UnAmerican Activities.

Michael, a Nashua High School student said:

"I thought she was fooling when she took me aside the other night and said she had been spying on the Communists for the FBI.

"But when she picked up the phone and called Karl (his brother at Cornell University) I realized she really was serious about the matter."

Michael, bursting with pride, described his mother as "the kind of a woman who would do such a service for her country." He admitted, however, "'m glad it's over."

★ ★ ★

Mrs. Foster is the oldest of six children of Mr. and Mrs. Almon G. Harris. Her father, now dead, owned a textile mill that since has gone out of business. Her father-in-law, Carl H. Foster, is a prominent New Hampshire banker.

Wives Dislike Dancer

DONCASTER, England (AP)—Pretty Pamela Philippis, wearing a bikini bathing suit, danced mambos at a miners' club here, and the miners loved it. But as she was changing into a leopard-skin bikini for a jungle dance, she was told the show was over. The miners' wives objected.

WHAT'S MY LINE?

INSTRUCTIONS: Each word is related to my work. Unscramble the groups of letters and put the words on the proper lines. The word that appears under the arrow, reading down will suggest WHO I AM.

I'M THE . . . . . .



1 TELB
2 SOCRS
3 DRUNO
4 GINWS
5 CUNPH
6 TUBO
7 GELOV
8 TACHM
9 XERBO
10 NIFET
11 GRIN

WHO AM I?

3-22 What's My Line, Inc.

Yesterday's answer: umPire, diamond, caTch, Curve, tHrow, stEal, stRike.



Sparks-Griffin
FUNERAL HOME
"Thoughtful Service"
46 Williams St. Phone FE 2-5841
24 Hour Ambulance Service
Glenn E. Griffin



EYES EXAMINED GLASSES FITTED
DR. E. F. DENNE
Optometrist
914 West Huron St.
FE 2-2629

14 KARAT GOLD
Matched
WEDDING RINGS
Our Reg. $17.95



BOTH FOR $12.95 Easy Terms
Georges-Newports
Jewelry Dept.
74 N. Saginaw St.

OPEN SUN. 10-4
Savings Galore
On All of Our New Easter Fashions
GOODMAN'S
DEPARTMENT STORE
520 S. Saginaw — 1 Block South of Wilson

NO STIRRING! NO DRIPPING!
with new JELLED MAGIC PAINT



No Stirring
...because it's homogenized
Now you can avoid all the tedious work of stirring, and—even more important—you escape the pitfalls of *inadequate* stirring. Jelled Magic gives you a beautiful, smooth job every time.



No Dripping
...because it's jelled
Jelled Magic just can't drip or run like ordinary paint. It comes to you jelled—*stays* jelled on brush or roller—yet becomes liquid instantly when applied in the usual way

It's perfect for every room in your home—including kitchens and bathrooms.

OAKLAND FUEL & PAINT
436 Orchard Lake Ave. FE 5-6150
PARK FREE REAR of STORE

a day in the life of your
TELEVISION SERVICE TECHNICIAN

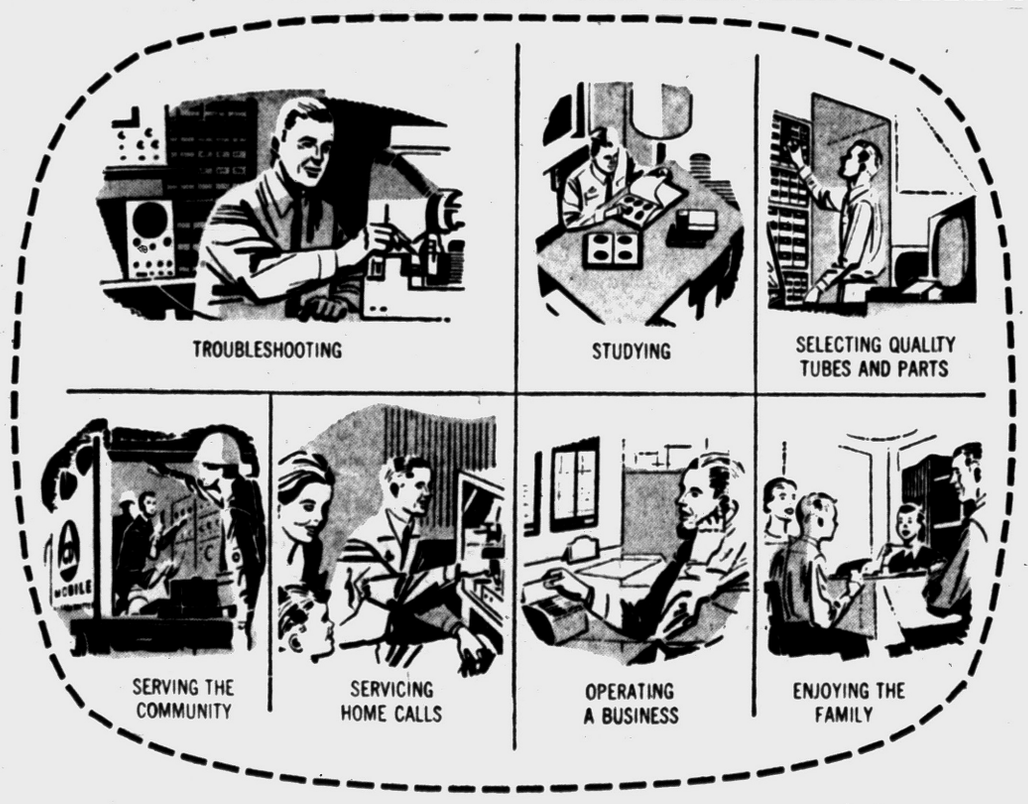

NATIONAL TELEVISION SERVICEMEN'S WEEK
MARCH 24th to 29th

Television service technicians have earned this annual tribute in recognition of their skilled services. Through the years they have kept pace with the many new advancements in the progressive field of electronics, so that today, they are better equipped than ever to offer highly skilled up-to-date technical service for every possible make and model of TV receiver.

Remember: To properly service a television set requires a sound knowledge of electronics, plus the skill and dexterity of a competent service technician. Next time your set requires attention — call an expert, call a member of the OAKLAND COUNTY ELECTRONICS ASSOCIATION.

CO-SPONSORED IN THE INTEREST OF BETTER TELEVISION
by RADIO SPEC'S
AUTHORIZED RCA TUBE DISTRIBUTOR

OAKLAND COUNTY ELECTRONICS ASSOCIATION

The following list of dealers display the OCEA Emblem. Look to them for quality workmanship, honesty and reasonable prices.

PONTIAC
C & V SALES and SERVICE ... 158 Oakland Ave., FE 4-1515
CONDON'S RADIO and TV SHOP ... 127 S. Parke St., FE 4-9736
AUBURN RADIO and TV ... 39 Auburn Ave., FE 4-1655
DALBY RADIO and TV SERVICE ... 348 Lehigh, FE 4-9802
GORDON'S MOBILE TV ... 4846 Fenmore, FE 2-0439
HAMPTON ELECTRIC CO. ... 825 W. Huron St., FE 4-2526
HOD'S RADIO and TV ... 770 Orchard Lake Ave., FE 4-5841
JOHNSON'S RADIO and TV ... 45 E. Walton Blvd., FE 4-7601
OBEL RADIO and TV ... 3930 Elizabeth Lake Rd., FE 4-4945 and 1515 Union Lake Rd., EM 3-6511
RICH TV ... 1959 Opdyke Rd., FE 4-0221
STEFANSKI RADIO and TV ... 1157 W. Huron, FE 2-6967
WKC, INC., SERVICE DEPT. ... 45 N. Perry St., FE 2-0711
SWEET'S RADIO APPLIANCE ... 442 W. Huron St., FE 4-1133
WALTON RADIO and TV ... 1430 Joslyn Ave., FE 2-2257

CLARKSTON
LAATSCH'S TV SERVICE ... 6734 Dixie Hwy., MA 5-5311

DRAYTON PLAINS
PHELPS ELECTRIC ... 4348 Dixie Hwy., OR 3-1217
LATIMER'S RADIO and TV ... 3530 Sashabaw Rd., OR 3-2652

KEEGO HARBOR
JONES RADIO and TV ... 3111 Orchard Lake Rd., FE 4-5862

OXFORD
OXFORD RADIO and TV SHOP ... 23 S. Washington St., OA 8-2032

ROCHESTER
DOBAT TV and RADIO SERVICE ... 104 W. 5th St., OL 2-4722

BIRMINGHAM
LAKE TV ... 31160 Orchard Lake Rd., MA 6-6265
TELEVISION SERVICE CO. ... 943 E. Maple Rd., MI 6-3500

WASHINGTON, MICH.
NORTON TV ... 62025 Van Dyke, PL 2-3106



LOUVERED WALL — To permit air and some light to penetrate through the divider wall, part of it is louvered. Under the louvers there is storage for bulky objects like card tables. The modern fireplace is set into a pink brick wall. The slate hearth is set flush with the floor. This room has a monochromatic color scheme of beige.

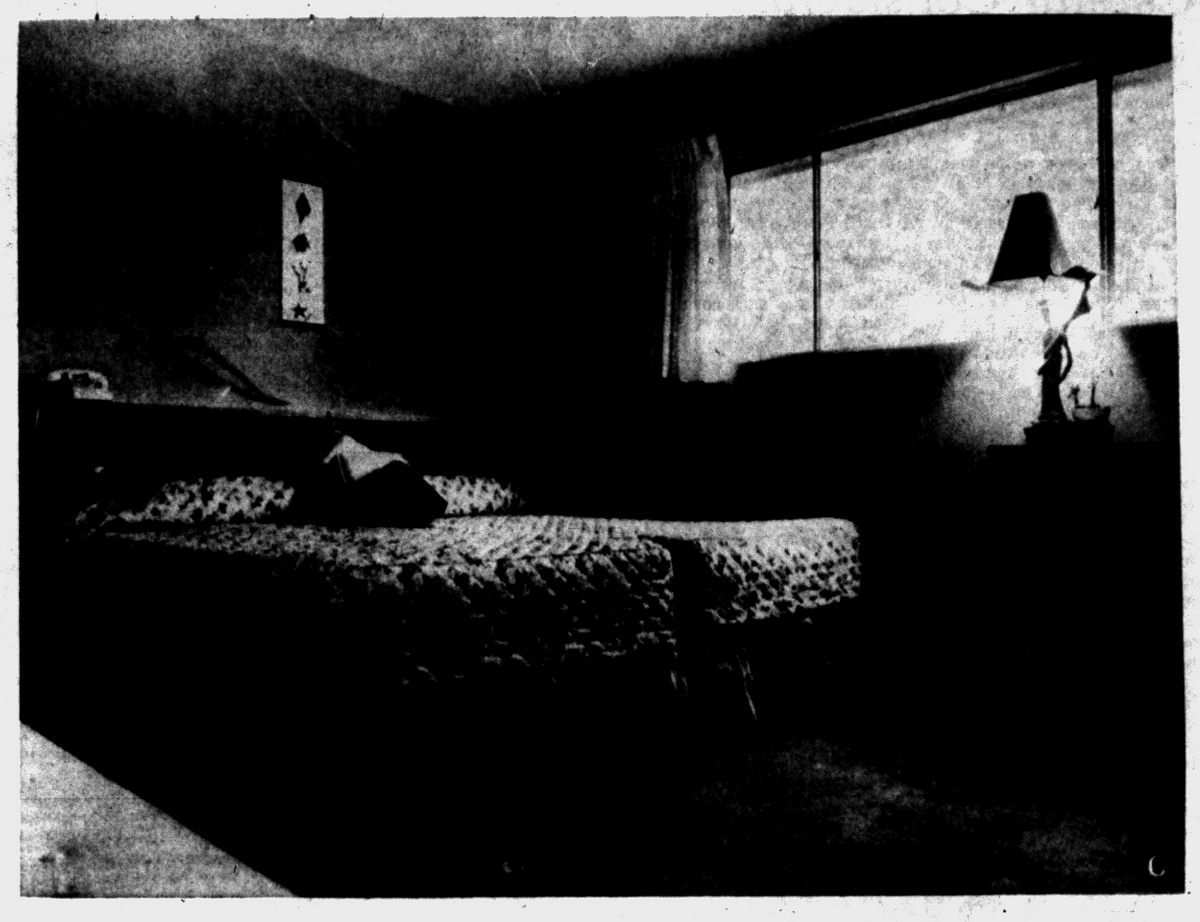

GREEN AND GOLD — Green, a restful color, is used for both walls and floor covering in this bedroom. The short curtains are white. Gold bed skirts pick up the same color in the quilted flowered spreads. The furniture is Philippine mahogany. Notice the interesting group of objects over the beds.

background for LIVING

Your Neighbors' House

Robert Knights Choose Hickory Knolls Home Site

By JANET ODELL
Pontiac Press Home Editor

Today's home is typical of what many young American couples like and have—a six-room ranch style home in the suburbs. Bob and Barbara Knight live in a pink brick house in Hickory Knolls. With them live a daughter, Lynn, aged 7; a son, Christopher, aged 7 months, and a friendly boxer dog, Mitzi.

★ ★ ★

Two local men had a hand in building the Knight home. E. P. Eroh was the architect and Bruce Kinzler did the building. Architect and builder for the back yard patio is owner Knight. He hopes to complete the job this summer so that the children will have a sheltered place to play.

Between the living room and front vestibule is a storage divider wall extending about three quarters of the way from floor to ceiling. Part of it is louvered. Below the louvered section is storage. Doors on the end admit card tables. On the living room side there are shelves.

Beige nylon and rayon carpeting covers the living room and hall floors. Walls and ceiling are beige. Floor length draperies at the twelve-light picture window are beige.

The fireplace wall is pink brick. There is no mantel and the slate hearth is set flush with the floor. Over the fire opening is a modern painting done by a friend of the Knights.

A rust colored sectional sofa makes a conversational grouping near the fireplace and shuts off the dining end of the room. In front of it is a round marble coffee table with brass legs. Behind it is a brass pole the height of the room with three spot lamps on it.

In front of the window is a slatted bench with brass legs. On it are two cushions, one lemon, the other turquoise. There are also two basket chairs and a leather butterfly chair.

The dining room table is a round walnut one. Chairs are walnut. Their beauty is their simplicity. In the corner is a plastic tub planter.

The fireplace opens on both sides. Behind the living room is the family room, an informal place. The floor has corktone tile on it. Walls are pale green.

Above louvered shutters on the lower part of the windows are green cafe curtains. The sofa is covered in a brown patterned material. There's a tan lounge chair from which to watch television.

★ ★ ★

The kitchen is an interesting blend of modern and the Gay Nineties. In the work area, yellow Formica counters top natural birch cabinets. Stove units fold

(Continued on Page 14)



REAL INTEREST — Seven-months-old Christopher Knight was wide eyed and interested when his picture was taken. Futile attempts to find and lure the family boxer in for this photograph finally had to be abandoned. Mrs. Knight is more photogenic anyway. She and Chris are in the family room. Note the interesting use of small inside shutters with cafe curtains.



Pontiac Press Photos by Ed Vanderwerp

IN HICKORY KNOLLS — This ranch style pink brick home is owned by Mr. and Mrs. Robert Knight. Trim is pale green. The Knights have a large lot, 180x200 feet. E. P. Eroh was the architect and Bruce Kinzler the builder for the Knight home. It is located on Frankel lane in Hickory Knolls.

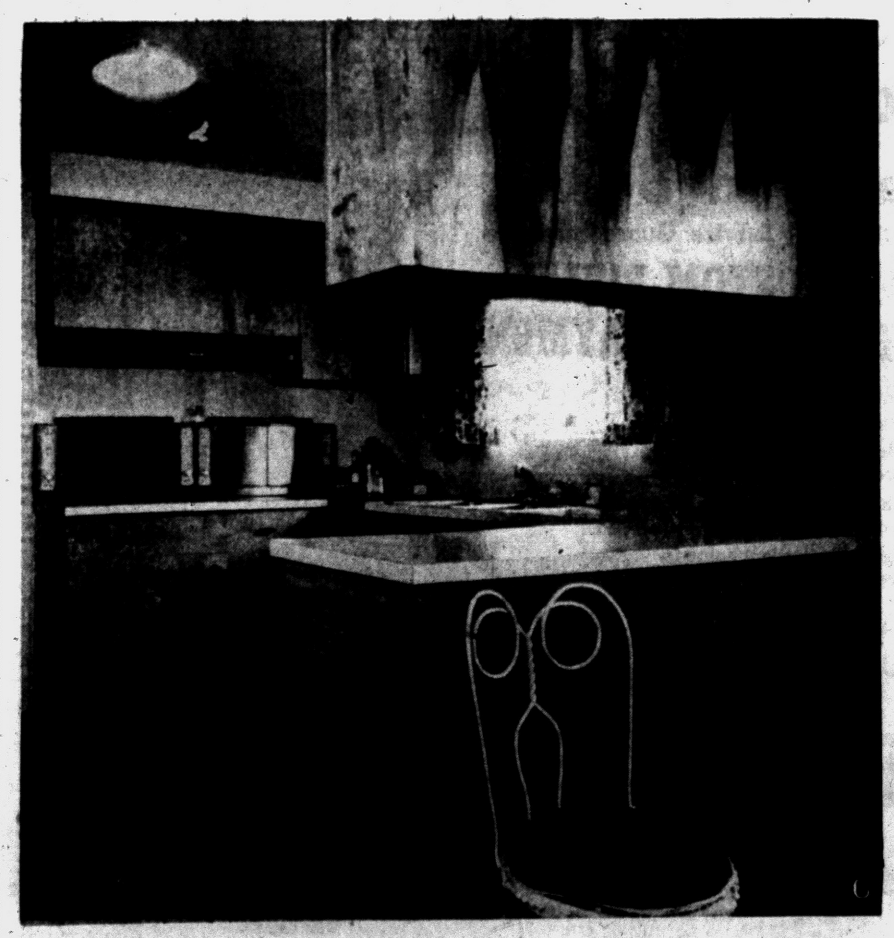

U-SHAPED WORK SPACE — Mrs. Knight's working space is contained in this U-shaped area. On the far walls can be seen the fold-up stove units. Ample cupboard space is found in the natural birch cabinets with brass hardware. The floor is corktone tile. Curtains are a leafy print cotton with green, coral and yellow predominant on a white background.



SECTIONAL DIVIDER — In the living room the rust colored sectional sofa serves as a room divider. From the dining room section at the far end, louvered swinging doors lead to the kitchen. Lighting for the sofa comes mainly from the brass spots mounted on a floor-to-ceiling pole. This picture really should have Mitzi, the dog, looking in from the outside. Until she was wanted for a picture, she spent the time with her nose flat against the window. Makes window cleaning almost a daily chore.

Right Roof Choice Needs Careful Consideration

One of the most important decisions to be made when building a home, expanding a house, or erecting a farm structure is the choice of the right roof.

Here are seven main points to consider in selecting the right roof, according to Keith Hinchcliff, architect on the staff of the Illinois College of Agriculture:

1. Irregular shapes cost money by adding the time of constructing ridges, valleys and hips.

2. Asphalt shingles are an economical and dependable roofing material for roofs that slope at least 2 inches per horizontal foot, and are available in practically any color.

3. Gable roofs can use lower-cost roof truss construction. This permits more economical partitions to be used, since load-bearing walls aren't necessary. Some truss roofs can be constructed with more economical 2 by 4 lumber, instead of the usual 2 by 8s or 10s.

4. Gable roofs can be ventilated with louvers in the gable ends, keeping the house cooler in summer and combatting condensation in the space between roof and ceiling. One half-inch of screened opening for each square foot of attic floor is recommended.

5. Gable roofs provide attic space for storage or living area, depending on the roof pitch.

6. Wide eaves overhangs protect windows from summer sun and usually improve house appearance. Hip or flat roofs provide overhangs on all four sides. Overhang should be sufficient to shade windows in summer.

7. Roofing material should be chosen carefully for gable or hip roofs, since color and texture are important to the appearance of a house. As an example, a light color roof makes a low house appear taller, and a dark color makes a tall house look lower. The roof color also can be used as the "key" for other exterior colors.

Spring's the Time to Repair Walks

What were nothing more than hairline cracks in drive, sidewalk and mortar joints have probably developed into small crevices by now, as a result of action of moisture and temperature.

A good patch can be mixed with one part cement, two parts sand and enough water to make a stiff mixture. If repairs are few, save yourself trouble by using a ready-mix concrete patch.

Clean out loose material from the cracks before refilling with a trowel. Moisten surfaces both before and after patching.



ROOF CONTRAST — The high pitch of the room over the attic playroom contrasts with the lower pitch of the main room. Large overhangs are a dominant feature of this contemporary home. A combination of brick, siding and glass is used for exterior materials.

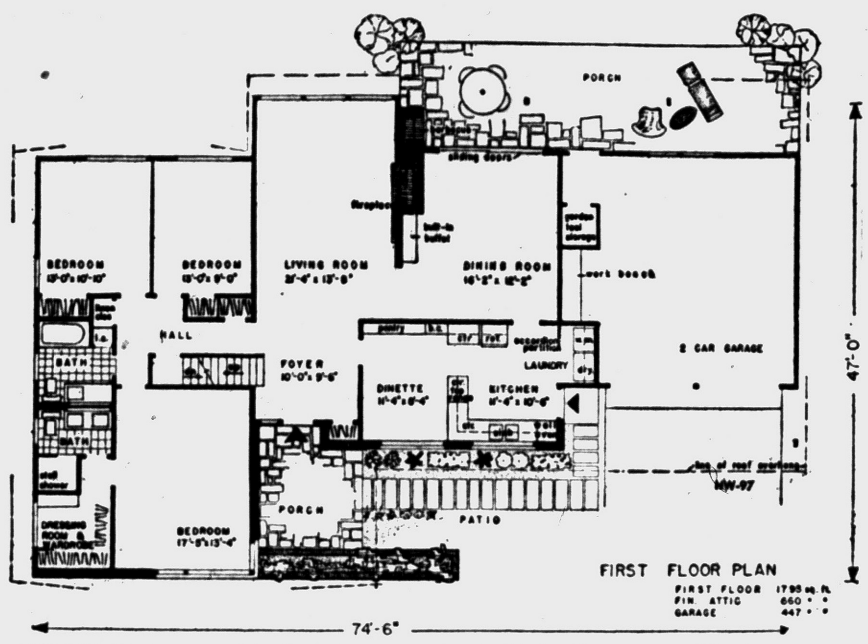

SOLIDLY PLANNED — The foyer is somewhat square in shape and leads to all parts of the house. All service facilities are in the front, in the kitchen-dinette area. The house has a full basement.

Attic Playroom Crowns Well Planned Home

By JOHN O. B. WALLACE

The penthouse playroom that features this House of the Week should have special interest for space age youngsters.

Occupying the whole of the home's upper level, it features an honest-to-goodness observatory for junior astronomers, as well as a doll house, a puppet theater and a pair of built-in bunks. And when the children outgrow it, you can convert it readily into a family recreation area.

All this is just the frosting on the cake of a solidly - planned seven room house, which we have numbered HW-97, from the drawing board of architect Samuel Paul.

It incorporates unusual effects in the exterior too.

Its long, covered flagstone porch offers weather protection and adds emphasis to the entrance. The large window areas and the long, horizontal lines of the house are in contemporary styling.

A deft touch is the high pitch of the roof over the protruding attic in contrast to the lower pitch of the roof over the main portion of the house.

LARGE ROOF OVERHANGS

There are large roof overhangs above the entrance porch, the service porch and the rear dining and lounging porch. A combination of brick, siding and glass is used for exterior materials.

The dwelling's seven rooms and two baths include a laundry, garage, storage area and a master bedroom with dressing room and wardrobe. An optional bath and dormer may be added to the playroom level.

Located over the bedroom wing, the playroom floor is sound insulated with cork and rock wool. Architect Paul says this about the playroom:

"This room is designed to be informal, where children can participate in play activities uninhibited and completely free. A place where cleaning up the toys is not a must. The train tracks have their place on the floor.

"By means of a plastic, domed skylight and a telescope, the stars can be viewed as well, perhaps, as earth satellites. Double bunks are provided for sleeping, if desired.

"A folding partition around the stair can completely close off this floor from the lower area—and the main living activities take place all on one floor."

The large foyer, nearly square in shape, leads to all parts of the house. Standing in the foyer, it is possible to look up through the decorative open stairs to the skylighted observatory on the playroom level.

ROUGH BRICK FIREPLACE

Directly ahead of the foyer is a large living room ending in a glass wall through which the garden may be viewed.

The fireplace is of rough brick, contrasting with the smooth plaster of walls.

A built-in buffet is a feature of the dining room—and two large aluminum sliding doors open from the dining room onto the rear porch.

The kitchen has modern equipment—built-in oven, built-in range, counter space and cabinets. The laundry is in an alcove off the kitchen.

The master bedroom has a dressing room, wardrobe and two basins. The entrance to the hall bath, which serves the two other bedrooms, is secluded enough for privacy. The house has a full basement.

If you are interested in seeing a study plan of this house, send 35 cents in coin to The Pontiac Press, Pontiac 12, Michigan, asking for House of the Week Plan HW-97.

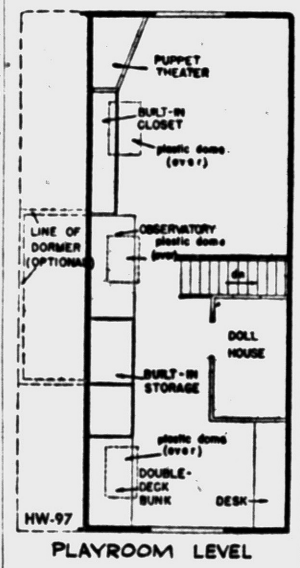

PLAYROOM LEVEL

PLAYROOM LEVEL — This is the floor plan of the playroom level of HW-97. When the children are grown, the area can be converted into a recreation room. The room includes an observatory and telescope.

Statistics

The House of The Week HW-97 has an area of 1,793 square feet on the main living level and 660 square feet on the playroom level. The overall dimensions of the house are 74 feet 6 inches by 47 feet. The architect recommends a minimum plot of 100 by 100 feet.

Robert Knights Like Suburban Home

(Continued from Page 13)

up against the wall. The double sink is stainless steel.

On the other side of the counter there's a round white table reminiscent of an old time ice cream parlor. Seat cushions have white ball fringe for trim; two are rust, two green.

At the end of the eating area is the utility room. White appliances contrast vividly with the coral walls. From here a door leads to the brick patio and back yard. There is a second door to the garage.

At the other end of the house there are three bedrooms. Christopher's room is insulated from the noise of the living area by the coat closet in the vestibule. His walls and carpeting are gray. Green pads in his crib and play pen and green and white striped curtains give the room a jaunty air.

In contrast, Lynn's room is quaint and girlish. Done in pink and white, the room reflects her varied interests. On the floor her dolls are arrayed. Her modern looking blonde desk has a glass top which no amount of crayon marks will mar.

Her bed is an old fashioned metal one, painted white. Under the white spread is a skirt with blue and orchid flowers. Her curtains are white conduroy.

In the master bedroom the walls and carpeting are green. In place of a chair there is a long white leather bench. Matching this are the white curtains.

The contemporary furniture is Philippine mahogany. Quilted spreads on the twin beds have brown, aqua and yellow in the material. A pillow of each color repeats it for accent. The bed skirt is gold.

Over the beds there's an interesting display. First is a scroll type hanging, depicting sea life. Around the hanging are coral fans and an odd shaped piece of driftwood. The lamps in this room are Oriental in design with a small planter on each base.

Two bathrooms are backed up against one another. The one off the bedroom is sandalwood with bright harlequin print curtains. The main bath room is pink and gray.

The Knights have lived in their Frankel lane home since August of 1956.

Careful Chiseling Cuts Flagstones

To cut a flagstone evenly, first score a guide line on the stone with a cold chisel. The line should run across one side, down the edges and over onto the other side. Next, still using the cold chisel, but this time tapping it lightly with a hammer, deepen the scored line gradually.

Once the cut is about one-quarter of an inch deep, the force of the blows can be increased gradually until the stone cracks, after which it can be tapped apart with light hammer blows.

The two most important parts of this proceduure are: (1) in deepening the cut, work from the center of the flat part of the stone toward the edges. And (2) work gradually.

Open Sunday
1 to 7 P. M.
45 W. CHICAGO ST.
(Off Baldwin Ave.)
NEW 3-BEDROOM RANCHER
All nice features, full basement, gas heat, $585 down GI, no other costs.
IMMEDIATE POSSESSION
No Payments Till May
Complete Insurance Service
JIM WILLIAMS
1218 Baldwin FE 4-0547

"MICHIGAN HEADQUARTERS for ALUMINUM DOORS and WINDOWS"
Brand New—'58 Model ALUMINUM DOORS $24.95 All Standard Sizes Complete with Hdw.
EXCELUM Double-Hung, Self-Storing ALUMINUM WINDOWS $12.95 Any Size Prompt Delivery
NORALCO ALUMINUM BASEMENT WINDOWS $3.95 Weather-Stripped 31½"x23½" Size
"World's Largest Peterson Window Dealers"
ALWINDO DIVISION
NORTHERN ALUMINUM COMPANY
1700 S. TELEGRAPH FE 8-0495
OPEN DAILY 9:00 TO 6:00 P. M.—OPEN SUNDAY AFTERNOONS

CLARKSTON GARDENS
TRADE IN YOUR PRESENT HOME
IMMEDIATE OCCUPANCY
CHOICE FEATURES: Gas Heat • 3 Bedrooms • 1½ Baths • Face Brick • Carport • Side Drive • Screens
MODELS OPEN: Daily 2 P. M. to 8 P. M. Saturday and Sunday 12 to 8 P. M.
The Coronado $14,800 WITHOUT BASEMENT
Telephone MAple 5-1201

BUY NOW
BEFORE IT'S TOO LATE
Check These Facts
• $450 Dn. FHA Terms $14,350 Full Price
• $10 Less Per Month Than Any Other Comparable Home
• Lower Interest Rate
• Lots 80 Ft. Wide
Means More Room for Future Attached Garage
• ALL BRICK, FULL BASEMENT
• 3 BEDROOMS, 24' FAMILY KITCHEN
Immediate Occupancy!
MODEL LAKE OAKLAND YEAR 'ROUND RESORT LIVING ON BEAUTIFUL LAKE OAKLAND
PRIVATE BEACH and RECREATION AREA FOR RESIDENTS ONLY
Model Open 1 to 9 P. M. Daily & Sun.
ORlando 3-9378
STIEBER REALTY CO.
21999 Gratiot Ave.
PR 5-4900

How's the "Roof Over Your Head?"
WINTER OFTEN LEAVES ROOFS IN POOR CONDITION
Let us inspect and make the necessary repairs right away.
From a patch to an entire roof.
FREE ESTIMATES PH. FE 5-8405
FHA Terms — To 5 Years to Pay — Free Estimates
AMBASSADOR INSULATION
2110 Dixie Hwy., Corner Telegraph FE 5-8405

Get set for SPRING
ORDER YOUR PORCHES NOW!
FOR EARLY SPRING DELIVERY!
Enjoy your porch all this coming Summer. Enclose your porch with this amazing new Jalousie Windows, Awning Type Windows or Combination Storm Windows.
JALOUSIES for YEAR 'ROUND LIVING!
25 Years of Experience Will Assure You of Quality Workmanship —Guaranteed Work
NO MONEY DOWN!
NO PAYMENT UNTIL MAY
Storm Windows $11.88
DOWN GO THE PRICES on Nationally Advertised Average Size Windows
HEAVY EXTRUDED Aluminum Combination DOORS $27.95
C. Weedon Home Equipment Co.
1661 S. Telegraph Rd. FE 4-2597
We Do Repair Work on All Types of Storms and Sash
OPEN 6 DAYS A WEEK 7:30 A. M. to 6:00 P. M.

Have Your New Home
Custom Designed and Built
With Quality Materials — Workmanship and Service Guaranteed!
HAVE YOUR DREAM HOME CUSTOM-BUILT USING YOUR PRESENT HOME AS DOWN PAYMENT
• Call a Realtor affiliated with the Exchange
• Study the Home Plans from the Realtors' Lending Library
• Choose from 800 Realtor designs or your own plans
• Arrange your home with the Home Planner
• See color slides showing the quality construction
• Make your own choice of materials
• The price of your home is guaranteed
• Use your present home in trade
ALL HOMES BUILT BY LOCAL BUILDERS
Trade Your Present House for the Home You Desire!
Realtor's & Builder's Exchange
IVAN W. SCHRAM 942 Joslyn FE 5-9471
MAURICE WATSON 311 W. 5th, Rochester OL 6-0371
DORRIS & SON 752 W. Huron FE 4-1557
JOHN K. IRWIN & SONS 313 W. Huron FE 5-9447
LAWSON REAL ESTATE 1327 Auburn Rd., Rochester OL 1-1611
O'NEIL REALTY 262 S. Telegraph FE 3-7103
REALTOR PARTRIDGE 1050 W. Huron FE 4-3581
REMEMBER— Only an Exchange Member can offer all of these advantages in home building.

CABINETS
All Kinds
Custom Built
Attics - Basements Finished
DeWitt Cabinet Shop
FE 5-5814 CASH OR TERMS

Wood Louvers Double as Blinds, Decoration

Louver shutters of ponderosa pine installed on the inside of windows serve double duty both as a decorating material and functioning blinds.

The louvers block out light and give complete privacy to a room, yet permit air to enter. The rich texture of the louvers adds charm to practically any decorating scheme.

TORIDHEET
WALL-FLAME OIL HEAT
for the Tops
in Comfort, Convenience
and Economy!
For Free Heating Survey and Estimate, Call
AUTOMATIC HEATING CO.
5,000 Successful Installations in Pontiac Area
17 Orchard Lake Ave. FE 2-9124

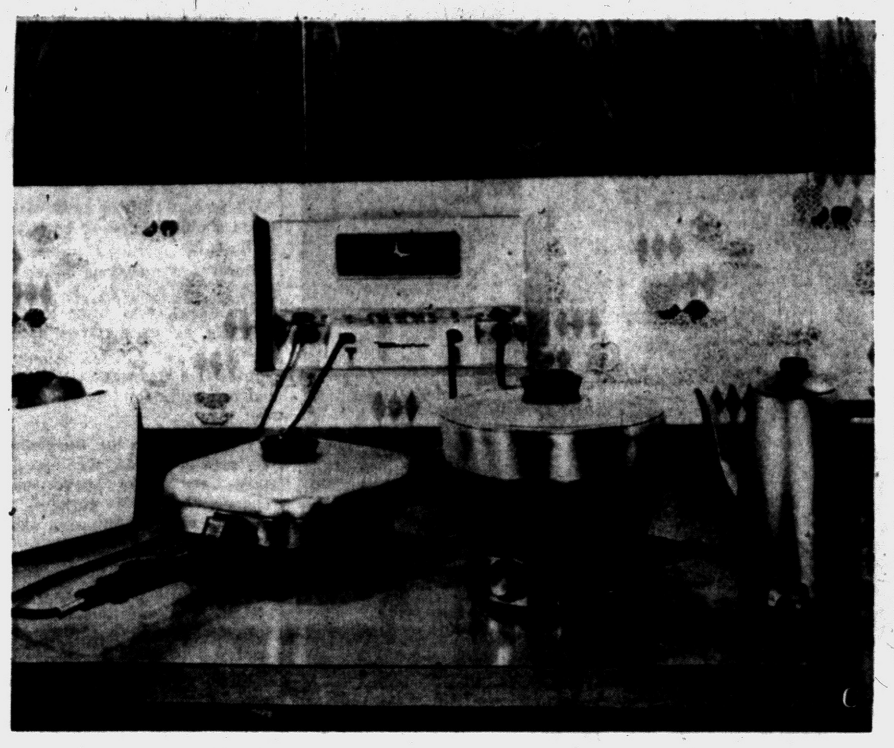

APPLIANCE CENTERS—Westinghouse offers two new models of its Automatic Appliance Center, designed to solve the problem of inadequate housepower. The appliance center is connected to a 240-volt power source and provides individual 120-volt outlets. The housewife thus can make full use of the advantages of cooking with controlled-heat appliances. The appliance center offers a central cooking point and eliminates the problem of blowing fuses on overloaded circuits. Each appliance outlet has its own push-button reset circuit-breaker. Shown above is the new Custom model appliance center. It has four outlets — two on retractable cords and two plug-in receptacles. It also has a clock-timer which provides fully automatic cooking. The Custom fits between studding in the standard four-inch wall, requiring a wall opening 14¼ by 8⅛ inches, and is 3 15/16 inches deep.

Ask for Help to Buy House

"Window shopping" rarely spots just the right dress or sofa, and when it comes to the purchase of a house, it can be a downright waste of time and effort. There's an easier, quicker, and more pleasant way to find a home, according to a new booklet of the National Association of Real Estate Boards.

Entitled "House-Hunting Hints," the 20-page cartoon-illustrated publication will be widely distributed by many realtors and real estate boards throughout the nation during Realtor Week, Apr. 13-19. Realtors are members of local boards and of NAREB and thus pledged to an established code of ethics.

The most satisfactory and efficient way to find the "house of your dreams" is to walk into the office of a realtor and tell him what you have in mind — not drive haphazardly up and down streets seeking out "For Sale" signs, the booklet advises.

Like most merchants, the realtor has a complete line of products for sale — houses of all sizes, kinds, and prices. These are called "listings." He will be glad to discuss these with you and then to show you the ones which seem to suit your needs and desires best, the pamphlet advises.

"Don't hesitate to walk into a real estate office," the publication continues. "There's no mystery surrounding it. The broker is simply a merchant eager to serve you. His commission is paid by the seller or owner of the house, so you need not worry that his counsel and aid will cost you a fee."

If unavailable from local real estate boards or realtors, copies of "House-Hunting Hints" may be obtained for 15 cents each in coin from the Division of Public Relations, NAREB, 1300 Connecticut Avenue N. W., Washington 6, D.C.

Screen Scrapes Paint

To scrape loose, flaking paint off your house or furniture, tack an old piece of wire screen over a block of wood. This makes a scraper that not only outlasts sandpaper, but does the job faster. When paint clogs the screen holes, clear them by rapping the block on its side.

SHOWBOAT HEIGHTS
AN ALL BRICK
3 BEDROOM
FULL BASEMENT HOME
BUILT-IN DELUXE OVEN AND RANGE
WALL-TO-WALL CARPETING
COLORED PLUMBING—DECORATOR TILE
Model Located 3564 Mark Rd.
One Block North of M 59 and Cass Lake Roads
Open 1 P.M. - 8 P.M. Sunday, 3 P.M. - 8 P.M. Weekdays
FEderal 8-8623
$13,990
$900 can move you in! FHA Terms!
FEDERAL HOMES CORP.

SPRUCE UP with "VALSPAR"
Decorator Latex
$3.95 Gal.
$1.29 Qt.



A Decor-Rated Finish
Decorators' Latex is an amazingly easy to use interior wall and trim paint of the highest quality.
Decorators' Latex can be washed with mild soap and water after 30 days. Latex is quick drying, glare free and odorless.
Keego Hardware No. 1
3041 Orchard Lake Road
Keego Harbor FE 2-3766

Use Family Hobbies as Wall Decoration

Most everyone will agree that home is for family enjoyment, first, and since it is, the decor should be meaningful to the family.

A good place to start meaningful decor is with the walls, and family hobbies will give you a lead.

If your family is sports minded, use sports equipment as wall decor. If you have shutter bugs in the family, use enlargements of their best pictures on a framed cork board or other surface which will take thumb tacks or push pins. And the board need not be restricted to salon type photos. Let the youngsters display their school art, too.

By way of an idea for you, one of the most meaningful wall accessories we've seen recently was in the home of a woman who has been trying for years to make bound buttonholes. She learned how recently.

To illustrate her achievement, she framed three practice buttonholes with one perfect bound buttonhole mounted over them. It tells an amusing story anyone who has ever tried to make a bound buttonhole can enjoy. Attractive, too.

★ ★ ★

Another family has framed the 13 consecutive Sunday School lessons which brought their nine-year-old a pin for perfect attendance. The pin is framed with the lessons.

A family that goes a lot made an interesting arrangement of opera programs, theater ticket stubs and football pennants.

Wall accessories like these have meaning. They are a source of family amusement and pride, and can be most attractive.

Start your meaningful wall decor in the room where you congregate naturally, whether it's a family or recreation room, kitchen, an all-purpose room such as the one you may use for sewing, sun lamping, winter plant storage, and occasional overnight guest sleeping. The important thing is to start.

You need not frame each individual hanging under glass. Begin in simple fashion by just hanging up a framed cork or other board, and let the project grow from there.

Foundation Needs Spring Checking

Now is the time to check the house foundation. Large holes in the ground near the foundation will give you a major drainage problem if not tended to. Water has already seeped down along the foundation wall if such holes are present.

Check the basement wall at such a point, both inside and out, for signs of leaking. Even if there is no damage at present, there will be if the hole remains unfilled.

Use a mixture of gravel and mud in alternate layers, tamping each layer before adding the next. Continue until the spot is above grade. Heavy clay or sod placed on top of the filled hole will keep water from eroding the fill mixture.

Scrub Surface First

When painting around the home, remember that fresh paint needs a clean surface. Scrub old paint with hot water and thick suds. Otherwise, the new coat of paint will not stick well and you'll have the job to do again in a short time.

Planning Saves Steps

Convenience is a byword in new-home kitchens. However, if you're remodeling an old one, plan to save steps. Counter and storage space next to refrigerator, sink and range will save kitchen travel.

GAS and OIL
Excel Mueller
MOERY'S OIL BURNER SALES — SERVICE
FHA Licensed
3216 Rycroft St. FE 3-4976

Refrigerator Quit?
We'll Fix It With
25% OFF on Parts
FE 5-3759
PETE'S REFRIGERATION
1764 Cass Lake Road

Build With TRU-BILT BLOCKS
QUALITY TESTED
TO GIVE YOU THE VERY BEST
"Tru-Bilt" blocks are tested to meet the rigid requirements of all standard specifications. They are made, using the very best and newest equipment . . . to assure you of quality, strength, durability, and weather resistance. Avoid cracked walls . . . Use Tru-Bilt and be safe.
TRU-BILT BUILDING PRODUCTS COMPANY
1992 Pontiac Drive FE 4-9531
NEAR TELEGRAPH AND ORCHARD LAKE ROADS

REAL BEAUTY . . . is inexpensive when you use
NATURAL BUILDING STONE
• Tennessee Ledge Rock • Brial Hill • Colorado Pink Ledge
• French Lick Sandstone • Tennessee Marble • Blue and Buff
Tayco • Silverdale Florida Marble (Building Stone)
Rich Looking Lustrous
POLISHED MARBLE WINDOW SILLS
Beautiful Tennessee Marble
ESTIMATES GIVEN WITHOUT OBLIGATION
PONTIAC CUT STONE
M-59 (1 Mile West of Airport) Phone OR 3-1594

IT'S SPRINGTIME!
LET US HELP YOU With YOUR MODERNIZATION PROBLEMS



A Breezeway-Patio is a wonderful place where the family can enjoy the summer weather. Build it yourself with our materials, tools and advice.



A Garage protects the $$$ value of your car, and an overhead door makes it easy to open. See us for both! Budget Terms Arranged!
M.A. BENSON CO. INC.
LUMBER • Builders SUPPLIES • FUEL
549 N. SAGINAW ST. Pontiac 16, Mich. FE 4-2521

TO BUY OR SELL REAL ESTATE
See
JOHN KINZLER
REALTOR and BUILDER
670 W. Huron FE 4-3525

SAVE
SEE US FIRST For Best Price and Quick Service
Land Contracts — Real Estate
Insurance — Investments
Trust Service
DAWSON & WATSON
R. J. Dawson, Hugh A. Watson
11½ N. Saginaw St.
Phone FE 2-5420 Pontiac

50th ANNIVERSARY YEAR
Serving Michigan with Dependability and Quality Products Since 1908
Call Us for ALL YOUR CONCRETE NEEDS
CURBS — DRIVEWAYS — WALKS — WALLS
VISQUEEN POLYETHYLENE for Moisture Control
DOWFLAKE Calcium Chloride for Safe Sidewalks
Concrete Pipe—Sand—Gravel—Mortar—Brick
CATSMAN COMPANY
339 S. Paddock St. FE 2-0283

AWNAIR
World Famous Dial Control
Awnings—Porches—Patios
All Jobs Custom Fitted



● Dial in the Breeze
● Dial Out the Sun
Inventory SALE!
• Aluminum Combination Doors
• Aluminum Combination Windows
• Basement Combinations

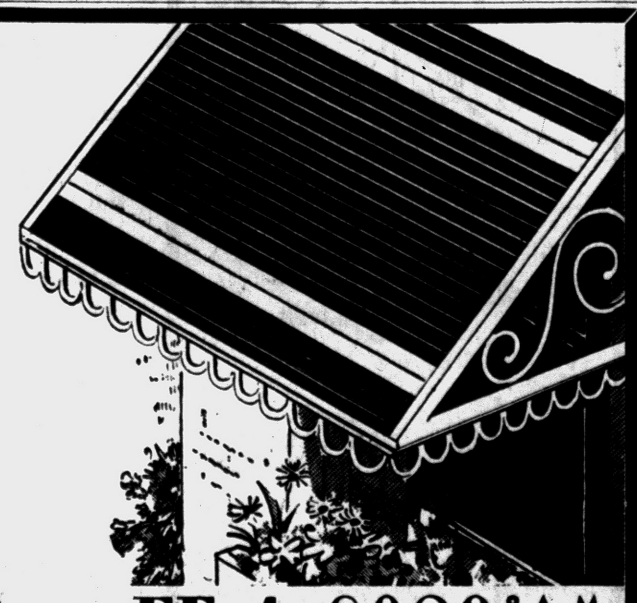

Phone FE 4-6089 8 A. M. to 10 P. M. Daily
All Awning & Storm Window Sales
233 S. Telegraph Rd. Facing Ruth St., Pontiac

OFF-SEASON Specials ON
Save Now
GARAGES
ALL SIZES! ALL TYPES!
FRAME and BLOCK
FREE ESTIMATES
Our Representative Will Call at Your Convenience. No Obligation.
ORDER NOW before Spring prices go into effect!
Complete Building Service
Anything You Need at a Price to Fit Your Budget
• ATTICS • ADDITIONS • REC. ROOMS • BASEMENTS • FOUNDATIONS
• HOUSE RAISING • CEMENT WORK • ROOFING • SIDING
• ENCLOSED PORCHES • EAVESTROUGHS
• COMBINATION ALUMINUM WINDOWS and DOORS • AWNINGS



NO DOWN PAYMENT
Up to 5 Years to Pay!
FEderal 2-1211
G & M CONSTRUCTION CO.
2260 DIXIE HIGHWAY NORTH of TELEGRAPH PONTIAC
Telephone FE 2-1211
OPEN SUNDAY 12 to 4 P. M.
Telephone FE 2-1211
SEE OUR DISPLAY AT THE WATERFORD BUILDERS SHOW

A sunny day before noon when the temperature is above freezing is the best time to spray. After spraying, keep windows and doors open so animals can come and go and the air can circulate to dry out the barn.

PERMA-STONE

For Beauty - Permanence - Strength

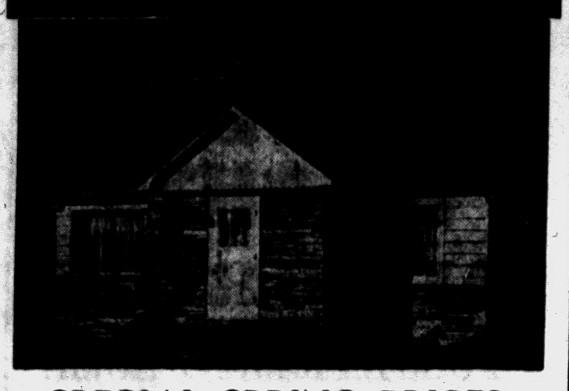

SPECIAL SPRING PRICES

Perma-Stone front and 3 walls of insulated Perma-lum aluminum siding. Low as $660

Four walls of insulated Perma-lum aluminum siding. Low as $480

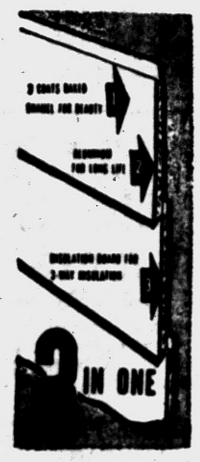

EXCLUSIVE PERMA-STONE DEALER

Insulated Perma-Lum Aluminum Siding Nationally Advertised & Accepted 30 Years!

NO DOWN PAYMENT
F.H.A. FINANCING
TERMS TO SUIT YOUR BUDGET
5 YEARS TO PAY
FREE ESTIMATE
NO OBLIGATION
CALL TODAY
FE 8-1045
PONTIAC, MICHIGAN

SEND COUPON FOR FREE BOOKLET
"MODERNIZATION MAGIC"
To: Perma-Stone, 3541 E. 7 Mile, Detroit 34, Michigan
City ..... Phone .....
Name .....
Address .....

COMPLETE MODERNIZATION SERVICE
ATTICS—REC. ROOMS—PORCHES—ADDITIONS
When Phoning Reverse Charges TW 1-7300
3541 East Seven Mile Detroit (34) Sunday - Daily 9 to 6



IN ACTIVITIES ROOM—Music-Library-Storage wall of "Most-Wanted" Room — the recreation room—is a non-loadbearing partition closing off furnace-utility room. Wall, built-ins, and furnishings are executed in light and dark mahogany, inspired by the Chord Organ at right. Folding door to right of Chord Organ leads to storage area of utility room. This is a full basement in a typical, modest-sized suburban one-story home.

Little Repair Jobs Help Keep Furniture Lovely

Modern appliances and modern methods have to a large extent reduced the importance of the old-fashioned "spring house cleaning" but many a homemaker still follows the practice, even as her mother and her grand-mother did.

Kitchen cabinets, closets and storage shelves are kept in better condition regularly than they were a generation ago, thanks to neat-appearing containers, modern detergents and moth-proofing preparations. Hence these do not require the once-a-year cleaning and re-arranging they once did.

But there are always major chores that can't be done in day-to-day or week-to-week homemaking and among these is the removal of spots, stains and breakages of furniture. According to The Seng Handbook of Furniture Facts, five common domestic tragedies happen to furniture and all of them can be repaired with a little time, energy and know-how.

Varnish turned white by hot water or hot dishes can be restored by rubbing lightly with a piece of flannel dampened with spirits of camphor or essence of peppermint. Since the varnish is softened temporarily, let it dry and then rub it smooth. Follow with the application of a wax furniture polish.

White spots on wax finish may be removed by sponging with turpentine. When the "turps" fumes have evaporated, apply a little fresh wax.

DENTS IN FURNITURE require a more detailed operation. Wet the affected part with warm water. Double up a piece of brown paper several times, soak in warm water and lay upon the dent. Apply a warm—not a hot—iron until the moisture evaporates. Repeat process if the dents do not disappear.

★ ★ ★

DEEP FURNITURE SCRATCHES require filling. First remove loose splinters. Then work stain into the crack with a fine brush. Stain and dye darken with time so use a stain slightly lighter than surrounding wood. With a fine brush fill the scratch with white shellac. Don't allow shellac to overlap edges of scratch.

GARAGES— ANY SIZE ANY KIND
REMODELING
Rough or Complete
• BATHROOMS • KITCHENS
• RECREATION ROOMS
• CEMENT DRIVES
LOW PRICE and NO MONEY DOWN
For Free Estimate Call
MICHIGAN HOME REMODELERS
FE 4-5063 FE 4-6101
3377 W. Huron St. Pontiac

Swipe Few Feet for Hall Closet

Hallways are a necessary evil in the home. In many intances, they can be narrowed by six or eight inches on one side without impairing their usefulness as traffic arteries.

Think how useful shelves, floor to ceiling in height, kept dust-free by sliding doors, would be in an accessible location like a hallway. Tall doors can be hung on hardware and be ready for use without the usual sanding and filling if a laminated hardboard, is used.

A hallway closet 8" wide, 8' high and 12' long can have a storage capacity of around 60 cubic feet, depending on the number and thickness of the shelves. This certainly is worth considering if you have a storage problem.

Insulate Floor Over Cold Area

When should a floor be insulated? When should insulation be left out of floors?

These are questions asked frequently by builders as well as home-owners who want to make a house as comfortable as possible.

Insulation engineers say the hard and fast rules for insulating floors are:

1. **Do insulate the floor above an unheated area. Examples of these are floors above crawl spaces, unheated garages, or porches with living space above them.**

2. Don't insulate if the floor is between two heated areas.

3. Don't insulate the floor above a basement unless the house is ment is not heated.

Engineers explain that floors above unheated areas, such as a crawl space, attached garage, or porch, need at least a two-inch thickness of mineral wool installed between the floor joists to keep floors warm and comfortable, and to stop heat loss.

Without insulation in these floors, heat in living areas quickly radiates through the floor and is dissipated in the cold area below.

Insulation in floors separating two heated areas is not necessary or desirable the engineers point out, because mineral wool stops the natural upward flow of heat.

In an occupied second floor, for example leaving the floor uninsulated means that fewer heating units — radiators, registers, convectors, and the like — are necessary since considerable heat rises into upstairs rooms through the ceiling of the first floor.

Let the Cracks Show

Wood ladders should be protected with occasional applications of a clear varnish or penetrating sealer to keep them in good condition. Never use opaque paints, however, since these may hide splits or other dangerous defects.

WHEN YOU HEAT with Gas
you're really living! The best in modern fuels deserves the best in modern equipment. Play safe. Be sure.
ACCEPT NOTHING BUT Janitrol HEATING EQUIPMENT
THERE'S NOTHING FINER BUILT!



SEE IT AT
Otto A. Trzos
3101 Orchard Lake Rd.
Keego Harbor
FE 2-0278
Eves. and Sun.
Call MA 6-6247

Cold Windows Cause Dripping; Wood Stops It

One of the pet winter peeves of home-owners who have metal windows is moisture that collects on sash and frames and runs down to damage painted walls and wallpaper.

One cure for this ailment is to install wood storm sash on the room side of the window. Here's why:

Condensation collects on metal frames and sash during cold weather because of heat. This is the reason metal surfaces are generally cool to the touch in a heated room. Metal refuses to hold heat well.

With windows of ponderosa pine, this doesn't happen because wood is a natural insulator. The wood remains warm to the touch, and moist, heated air inside the house won't leave a deposit of condensation on it.

For this reason, storm sash of ponderosa pine installed inside metal windows relieve moisture problems by stopping warm air before it can get to the chill surfaces of the metal frame and sash.

Garage Helps Insulate

If a lot permits a choice for locating a new garage, it may be a good idea to keep weather in mind in planning its orientation. For example, if the prevailing winter wind is from the northwest, a garage can often double as a wind break. Connecting the garage to the house with a breezeway surfaced with durable ceramic or quarry tile adds extra year 'round storage or living space.

AS LITTLE AS $950 MOVES YOU INTO HIGHLAND ESTATES
3 Bedroom, Brick, Basement, In Waterford
GORDON-WILLIAMSON CO.
Model Phone OR 3-9998

Ornamental Iron

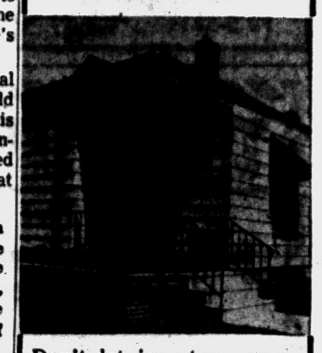

Don't let icy steps cause your family to take a nasty fall . . . protect them with Ornamental Iron Railings.

CONCRETE STEPS
No Sections to Be Forced Apart by Frost or Settlings
CONCRETE STEP CO.
6497 Highland Road
OR 3-7715

Ah SPRING
IS EVERYWHERE
NOW IS THE TIME TO CONSULT US ON YOUR MODERNIZING PROBLEMS!

We Specialize in
Breezeways, Additions, Attic Remodeling, Recreation Rooms, Kitchen Remodeling, Garages, Commercial Buildings, Concrete Work, Porch Enclosures, Roofing, Siding, Bathrooms
"There Is No Substitute for Experience"
Open Daily 9:00 - 5:30
Bob's Building Service
INCORPORATED
207 W. Montcalm
At the flashing white light just east of Oakland
A. Murray White FE 4-9544

OPENS SUNDAY at 1 P.M.
SPORTS 4th Annual and BUILDERS SHOW
C. A. I. Building
5640 Williams Lake Rd.
March 21-22-23
Saturday and Sunday, 1 P. M. - 11 P. M.



You'll See Displays of Home Improvements
• SPORTING GOODS • APPLIANCES
• BOATS — MOTORS • KITCHENS
• AWNINGS • WINDOWS
• HEATING • GARAGES
• TELEVISIONS • HI-FI'S



Adults 50c
Children Free
ENTERTAINMENT—PRIZES—REFRESHMENTS
Sponsored by
WATERFORD TOWNSHIP JUNIOR CHAMBER of COMMERCE
Proceeds to Community Betterment



SPRING '58 IS THE DATE TO MAKE...
home improvements

OVERLOOKING 27-HOLE GOLF COURSE

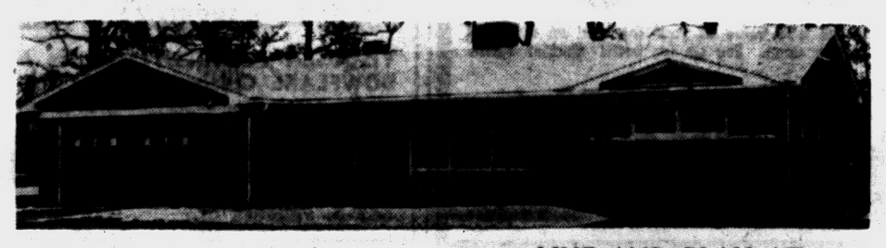



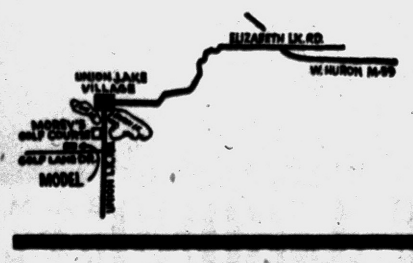

CUSTOM BUILT BY HAROLD YOUNG

LIVE AND PLAY AT
LAKE CENTER MANOR

The rolling greens of a beautiful golf course emphasize the luxurious appeal of this 74 ft. long Ranch Home.

- **Featuring:** Country style kitchen with family size table space.
- **Living Room:** 12½'x24½' with Anderson Window Wall.
- **Family Room:** 13'x16' opening on large shaded lawn and adjoining ½ bath.
- **3 Large Bedrooms:** off center hall — large wardrobe closets.
- **Baths:** Ceramic tile with built-in vanity and large mirror. Also ½ bath.
- **Garage:** plastered 2½ car garage attached.
- **Road:** Black top. Country size lot ready for seed.

FULL PRICE $19,900
$3,900 DOWN FHA TERMS
OPEN DAILY 12:00 TO 6:00 P.M.

SALES BY G. RAYMOND POIRIER
Model EM 3-0368 Office MU 4-3254

Kitchen Tempers Kept by Intelligent Planning

Deep drawers, dark, deep storage cabinets, stacked utensils and serving dishes consume time and work in a kitchen. They aggravate temper, too. Home economists with the Gas Appliance Manufacturers Association suggest pull out shelves or sliding racks that eliminate stooping and crawling to find what you are after.

★ ★ ★

Shelves on doors make ideal storage for spices and light weight food packages. Stair-step shelves in wall cabinets bring cans and packages within sight. Racks for plates, platters and trays permit a filing system that preserves the finish on the plates as well as the nerves, the home economists say.

Scientific tests reveal that glass is 475 times smoother than silk.



We Specialize in
COMMERCIAL BUILTUP ROOFING
Phone FE 2-3021 338 N. Cass
Established 1919
Get An Estimate Without Obligation
HUGUS-MARSH ROOFING & INSULATION CO.

NOW!
Investigate this efficient low cost way to heat your home . . .
Coleman Blend-Air®
"Your Heating Supermarket"
Goodwill Automatic Heating
3401 W. Huron St. FE 2-7849

Complete Basement Waterproofing
All Work Guaranteed — Free Estimates!
Reliable Waterproofing
24 Whitfield Phone FE 4-0777

Complete REAL ESTATE Service
ROY ANNETT, Inc.
Realtors
28 E. Huron St. Ph. FE 8-0466

If You're Planning a NEW KITCHEN
and Demand the Following Things:
★ Custom Workmanship ★ Large Selection of Woods, Finishes, Hardware
★ Attention to Detail
THEN COME AND SEE US
A Modern Kitchen Means More Time With the Children



—ALSO—
BUILT AND INSTALLED TO YOUR SPECIFICATIONS
BATHROOM VANITIES
DESKS — GUN CABINETS

No Down Payment! Stop In. See Our Model Kitchen. Estimates Free No Down Payment!
The CABINET SHOP
3088 W. Huron Near Eliz. Lake Rd.
Open Daily 8 to 5 Fri. Eve 'til 9
FE 5-9331
After Hours Call OR 3-4385

Tiled Ceiling Reduces Noise

The head of the house can lower the noise without lowering the boom.

★ ★ ★

Perforated insulating ceiling and wall tile designed to cut down noise as well as to provide a decorative surface will do the trick in any room of the house, according to Sheldon Cady, supervisor, insulating board products, Allied Chemical's Barrett Division. These tiles, he said, will absorb 30 to 40 per cent of the noise that would rebound from an ordinary ceiling.

★ ★ ★

Available through neighborhood lumber dealers, the insulating tiles have interlocking tongue-and-groove edges to make application quick and easy, an ideal project for the family handyman. Even if you use the non-perforated type, Cady said, you'll find your house a great deal less noisy and far easier to live in.

There are two ways to apply insulating tile — directly to the existing ceiling with cement, or by first nailing wood furring strips and then stapling the tile to these. It's also a good idea to make a scale plan of your ceiling before you start.

★ ★ ★

Ideally, you should start at the center of the ceiling and work out from that point. This will make your tile come out exactly equal on all four sides of the room. For the job of putting up the tile, all you need is a stapling gun which you can buy or rent from your dealer.

3 BEDROOM BRICK
Basement, Gas Heat, Paved Streets, Sewers, Water, $13,800, $280 down GI. $880 down FHA. FE 8-3162. Model 1261 Featherstone, Pontiac.

BRUNER
Fully Automatic WATER SOFTENER



Automatically
▸ SOFTENS
▸ REGENERATES ITSELF
▸ RETURNS TO SERVICE
"DOWEX" LIFETIME MINERAL
LIFETIME WARRANTY
See This Amazing Softener Today at
H. H. STANTON
Heating & Plumbing Contractor
103 State FE 5-1683



NEW BIRD HOUSES — Television actress, Sandra Campbell, shows off the latest designs in bird houses and a feeding shelter. To obtain the full size bird house patterns pictured here, and listed below, send coin, check or currency to Steve Ellingson, Pontiac Press, Van Nuys, Calif. Number 143, Martin house is 50 cents; Number 144, Wren house is 25 cents; Number 145, Feeding shelter is 50 cents; Number 146, Robin shelter is 25 cents. You may save 50 cents by ordering all the patterns listed above for $1. Just ask for bird house assortment Number C-5. Also available is a new catalogue picturing all of our projects. It's Number 54 for 25 cents.

Set Thermostat Lower at Night

A wintertime dilemma for many home-owners is: Shall we leave the thermostat alone at bedtime or set it back?

★ ★ ★

Set it back, says Canadian engineer Barney Kellam, of Toronto, if the house is well insulated. Three years of tests in his own home showed Kellam that a regular night set-back of the thermostat, plus thick insulation enabled him to heat his house for about 60 per cent less than neighbors who live in similar homes with minimum or no insulation.

Kellam found that by moving the thermostat back from its normal daytime level of 72 degrees to 66 at bedtime, results were:

Fuel saving of about 33 per cent when outside temperature was no lower than 30 degrees.

★ ★ ★

Saving of 15 per cent with mercury outside at 10 to 20 degrees. No saving at zero or colder.

Kellam's house is a 1½-story, brick veneer on frame with full basement. Ceilings and walls are insulated with thick blankets of mineral wool. The furnace is oil-fired, forced warm air.

His mineral wool insulation, Kellam says, accounts for about 50 per cent of the fuel savings, since it helps maintain the daytime temperature longer after the thermostat is set back. The set-back itself, he reports, accounts for the balance of 10 per cent in the 60 per cent savings over his neighbors' fuel bills.

FRED W. MOOTE INC.
Electrical CONTRACTOR
State & City Licensed
• Commercial
• Industrial
• Commercial Maintenance
• Residential Wiring Installations
Over 25 Years in Pontiac
845 West Huron St.
FE 2-3924 & FE 2-4008

BATEMAN-KAMPSEN REALTY CO.
TO BUY OR SELL
LAND CONTRACTS
FE 4-0528
Ask for TOM BATEMAN
IT PLEASES US TO PLEASE YOU

Veneer Repair Fussy but Worthwhile

Veneer should be glued together with a water-resistant, non-staining glue. To do the job properly, gently lift the loosened veneer and scrape out as much of the old glue as possible, using a sharp knife or any tool with a blade edge.

Spread a thin coat of the new glue under the veneer, pushing it as far back as possible—but being careful not to part any more of the veneer from the solid part of the table. Let the glue stand for a few minutes, then press the veneer down and hold it there with clamps or heavy weights.

Choose a DOWAGIAC FURNACE

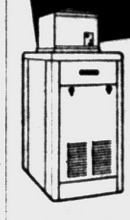

...then add Modern Air Conditioning when you wish
Dowagiac furnaces are ruggedly built (guaranteed ten years) and designed for the addition of air conditioning when furnace is installed or later. Call us for estimate.
BRYAN J. FRENCH
Heating and Sheet Metal Contractor
351 N. Paddock FE 5-6973
Dowagiac
Steel Furnaces
Water Heaters • Air Conditioners

Of the special-purpose wood kitchen cabinets a particularly useful one is a tall unit placed next to the range. Equipped with hooks and panels, it serves as handy storage for pots, pans and lids.

E-Z Bilt Homes
No matter who you are or what you do SMITH-CRAWFORD'S new colonial design, The Bennington (Engineered by Place) will appeal to your good taste, your pride of ownership, your appreciation of warm, friendly surroundings. Drive out to RED BARN VILLAGE SUBDIVISION between Lake Orion and Oxford (M-24) and see this revolutionary home—sold with NO MONEY DOWN on your lot and foundation.
OPEN DAILY 1 to 8 P. M.
SMITH-CRAWFORD, Inc.
Realtors Builders Insurance
1598 E. Auburn Road OL 6-1226
3390 S. Rochester Road OL 1-0002

NOW ONLY $700 DOWN
PUTS YOU INTO ONE of THESE BEAUTIFUL HOMES — 30 YEAR MORTGAGE
161 Now Occupied — ONLY 5 LEFT — Hurry!
Builder won't wait, wants them sold at once, therefore priced so low. New 3 bedroom brick ranch homes with sliding glass doors, storms and screens, over 10,000 square ft., built-in range and oven, formica counter tops, forced air heat, walk-in closets, paved streets, city water and sewer. NO SEPTIC TANKS. LIVE WHERE TAXES ARE PRACTICALLY NOTHING! LARGE 75-FOOT LOTS.
OPEN SUNDAY AND DAILY 1 TO 7 P. M.
Only 5 Minutes from Downtown Pontiac
379 FERNBARRY
Elizabeth Lake Road, 1 Mile West of Telegraph Road to Fernbarry Road, Right 4 Blocks
"GET RICH QUICK"
BENJ. RICH
12545 Linwood TU 3-4000

BEST BUYS IN THE PONTIAC AREA
3 BEDROOM BRICK FRONT
FULL PRICE • $10,650 • $400 DOWN
STORMS AND SCREENS INCLUDED IN FULL PRICE
• hot air radiant perimeter heat in floor • 8 ft. metal slimfold closet doors • tile features in bath • disappearing stairs and storage in attic • separate storage at rear of house • cement drive with parking • Ready-wired with 100 amp service with electric range and dryer outlets
SAME HOME AS ABOVE WITH LUXURY FEATURES • $11,650 • $550 DOWN
• G-E combination washer-dryer
• Built-in Wellbilt electric oven with clock and timer, glass front and drawer
• Built-in Wellbilt electric range
• Nu-tone hood and fan
• Carpeting with 40# pad in living room and hall
• Custom kitchen
MODELS OPEN DAILY AND SUNDAY 12-9 P.M.

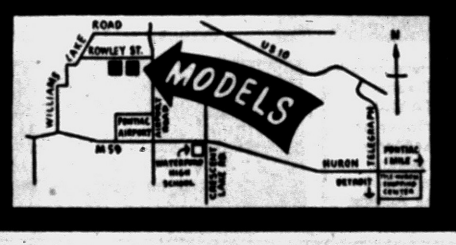

ROSE-HILL REALTY CO.
19470 GRAND RIVER KEnwood 2-9060

Anchor Fence



Protects Children, Pets and Property
Give your children a safe place to play—give yourself more time to call your own—install a genuine Anchor chain link Fence. Anchor chain link is "zinc-clad" *after* weaving for extra long life.
Call today for a FREE estimate
NOW AVAILABLE! Portable Dog Runs
Phone FE 5-7471
Factory Installed
FIRST PAYMENT JUNE
NO DOWN PAYMENT • 36 MONTHS TO PAY

Only O'Brien Heating IN PONTIAC
Offers 25% Off
To General Motors Employees
GM DELCO HEATING EQUIPMENT
Don't Forget—the Only Heating Dealer That Gives HOLDEN RED STAMPS
O'BRIEN HEATING & SUPPLY
Authorized Oakland County Distributor
371 Voorheis Rd. FE 2-2919

HURRY! ONLY A FEW OF THESE HOMES LEFT!



LIVE 'N' PLAY...
All-Year-Round in the beautiful
LAKEVIEW '58 HOME
in wonderful WATERFORD TOWNSHIP
MODEL at 6100 Williams Lake Rd. . . . Open Daily 1 to 9 P. M.

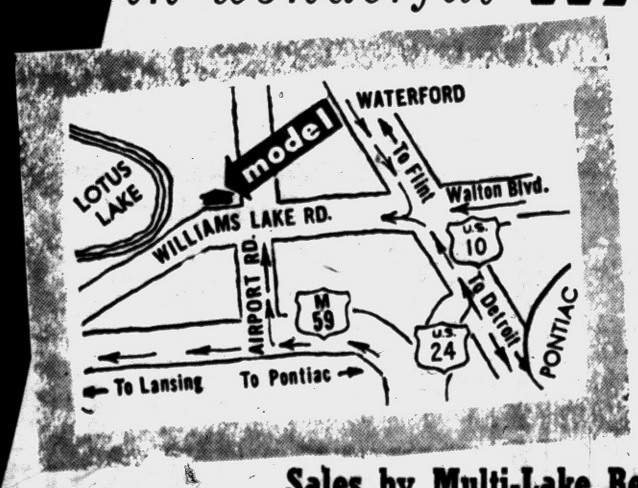



G.I.'s ONLY $450 DOWN
MINIMUM FHA DOWN PAYMENT
Sales by Multi-Lake Realty Phone OR 3-9994 or MA 4-1578
Built by David Kay Builders, Inc.

Tennessee Ernie Mends

BURBANK, Calif. (AP)—Tennessee Ernie Ford was reported recovering nicely today from surgery for a varicose vein in his left leg. The TV entertainer underwent an operatio at St. Joseph Hospital. He will remain there over the weekend before rehearsing for his Thursday network (NBC) show.

Rockefeller Center in the center of Manhattan measures about 13 acres.

Pontiac Theaters

OAKLAND

Through Tues.: "Raintree County," color, Montgomery Clift, Elizabeth Taylor.

STRAND

Sat.: "The Quiet American," Audie Murphy; "Bailout at 43,000," John Payne.

Sun.-Tues.: "The Girl Most Likely," color, Jane Powell; "Escaped in Japan," color, Teresa Wright.

Wed.-Fri.: "Lafayette Escadrille," Tab Hunter; "The Domino Kid," Rory Calhoun.

EAGLE

Sat.: "Brass Legend," Hugh O'Brien; "Buster Keaton Story," Donald O'Conner.

Sun.-Mon.: "Legend of the Lost," John Wayne, Sophia Loren; "Trigger Jr.," Roy Rogers.

Tues.-Thurs.: "To Catch a Thief," Cary Grant; "Beau James," Bob Hope.

Fri.: "Gun the Man Down," James Arness; "Artist and Models," Martin and Lewis.

HURON

Sat.-Mon.: "Bombers B-52," Natalie Wood; "Slaughter on 10th Avenue," Richard Egan.

Tues.-Thurs.: "Jet Pilot," John Wayne, Janet Leigh; "Midnight Story," Tony Curtis, Marissa Pavan.

Fri.: "Perri," color, by Walt Disney; "Slim Carter," Jock Mahoney, Julie Adams.

'Awful,' Says Detroit Mayor

School Girl Jailed Over 5c Transfer

DETROIT (AP) — A 17-year-old high school girl was held overnight in jail after an argument with a bus driver over a five-cent transfer. And Mayor Louis Miriani, who described the action as "awful," was among those jumping into an official investigation.

★ ★ ★

The mayor demanded quick, complete reports from both the police and Department of Street Railways on why the girl was jailed from 3:20 p.m. until 10 a.m. yesterday.

The girl, Dolores Pearson, said she was taking the bus to the home of a friend whose children she cared for occasionally.

"I never had bought a transfer before," she said, "So I put my 15 cents in the fare box, a dime for my student fare and a nickel for the transfer.

★ ★ ★

(Transfers were free until Monday. A DSR rule requires that the regular fare go into the box: the five cents for a transfer to the driver).

"Then," the girl said, "driver demanded another nickel for the transfer. I said I had put the nickel in the box. He said I should have given the nickel to him — not put it in the box. I had a transfer coming and I grabbed one and went back and sat down.

★ ★ ★

"He came back where I was sitting and said I'd have to give back the transfer or he would call police. I said that I was entitled to a transfer and to go ahead and call the police.

"He stopped the bus, loaded with about 30 people, and got off. In a little while he came back with two policemen. When they asked the driver if he wanted to prosecute, he said 'yes,' so I was taken off the bus."

The girl said she had her school books in her arms at the time.

★ ★ ★

Deputy Police Supt. Miles Furlong said he had not received a full report, but that if the information he had received was correct, "It was poor judgement — lousy, in fact."

★ ★ ★

James A. Bostwick, DSR superintendent of operations, said "The DSR definitely will not prosecute this case," but added: "Obviously, the DSR cannot let people get away with snatching transfers out of a driver's hand. It appears it was necessary to call the poice in this case."

Although large numbers of older people migrate to California and Florida, the proportion of older people in both these states is still below the national average of 8.2 per cent of the population, says a report of the Twentieth Century Fund.

Hollywood Headlines

Spring Comes and Gisele Goes in TV Showdown

By BOB THOMAS

HOLLYWOOD (AP) — Spring has sprung, and with it some unlucky TV shows.

Now is the time when many of the network programs face the life-or-death issue. One which failed to make the grade is Gisele MacKenzie's musical half-hour, which will breath its last next Saturday night. I asked the talented Canadian what happened.

"The sponsor didn't like our rating," she replied, "It's as simple as that."

★ ★ ★

But, she added, the show did win some critical praise and was building an audience. Unfortunately the project appeared doomed from the start.

"We came on after Perry Como and Polly Bergen," she remarked. "Two hours of music is just too much. Half the audience drops off after Perry's show, and we had to try to build it up again. It was tough sledding. I think we might have had a better chance if we had followed a Western or another kind of show."

★ ★ ★

She also faced rugged opposition. She had to fight the straight-shooting Paladin of "Have Gun, Will Travel" plus Lawrence Welk and his devoted following.

She hasn't time for regrets. She's embarking on some exciting projects that will keep her busy until fall. Two days after her show goes off the air she begins rehearsas for "The King and I." She'll play it in the civil light opera season in Los Angeles and San Francisco.

★ ★ ★

Three days after she closes in "The King and I," she opens at Las Vegas' Flamingo with Jack Benny. Then she'll go to Europe, where she'll do a little work, but mostly take a delayed honeymoon with her husband-manager Bob Shuttleworth.

From Slacks to Short-Shorts Just Too Much

WOODLAND HILLS, Calif. (AP)—Coeds' short-shorts are so short at Pierce Junior College that no one's paying attention to the professors.

★ ★ ★

So, starting April 7, all trouser-like garb will be banned for 2,200 women students.

"It started with slacks and blue jeans," says Mrs. Marjorie Lord, assistant dean of student activities, "then went on to Bermuda and Jamaica shorts. "When they started wearing the shortest short-shorts they could find it was too much."

★ ★ ★

New sackline chemise dresses were recommended as replacements.

Community Theaters

Civic — Farmington

Sat: "Perri," color by Walt Disney; "Pursuit of the Graf Spee," color, J. Gregson, A. Guelle.

Sun.—Tues: "Les Girsls," color, Gene Kelly, Mitzi Gaynor; "Hard Man," color, Guy Madison, Valerie French.

Wed.—Fri: "The Deep Six," Alan Ladd, Dianne Foster; "Action of the Tiger," color, Van Johnson, Martine Carol.

Hills — Rochester

Sat: "3:10 to Yuma," Glenn Ford, Van Heflin; "This is Russia," documentary.

Sun.—Wed: "Pal Josey," color, Frank Sinatra, Kim Novak.

Thurs.—Fri: "Baby Face Nelson," Mickey Rooney; "Love Slaves of the Amazon," Don Taylor.

Holly

Sat.—Sun: "Giant," color Elisabeth Taylor, Rock Hudson.

Fri.—Sat: "The Deep Six," Alan Ladd, Dianne Foster.

Keego

Sat: "I Was A Teenage Frankenstein," Whit Bissell; "Blood of Dracula," Sandra Harrison.

Lake — Walled Lake

Sat: "Big Beat," color, Fats Domino; "Summer Love," John Saxon.

Sun.—Tues: "Decision at Sundown," color, Randolph Scott; "Omar Khyyam," color, Cornel Wilde.

Milford

Sat: "Parson and Outlaw," Anthony Dexter; "Baby Face Nelson," Mickey Rooney.

Sun.—Tues: "The Deep Six," color, Alan Ladd, Dianne Foster.

Thurs.—Fri: "I Was A Teenage Frankenstein," "Blood of Dracula."

Oxford

Sat.—Sun: "The Ten Commandments," color.

Wed.—Fri: "Darby's Rangers," James Garner.

State — Lake Orion

Sat: "Johnny Tremain," Hal Salmaster;

Fri: "Shake, Rattle and Rock," Fats Domino; "Runaway Daughter," Maria English.

TONITE—Last Complete Show Starts 10 P. M.
HUGH O'BRIAN "THE BRASS LEGEND"
"THE BUSTER KEATON STORY"
Starts SUN. EAGLE W. C. SMITH CIRCUIT Starts SUN.
WAYNE AT HIS MIGHTIEST! ADVENTURE AT ITS BEST!
John Wayne
Sophia Loren
Rossano Brazzi
Legend of the Lost
PLUS
Hit This Trail With Roy and the Gang to
BIG TOP THRILLS!
ROARING WESTERN ADVENTURE!
ROY ROGERS King of the Cowboys
TRIGGER Smartest Horse in The Movies
TRIGGER JR. in Trucolor
DALE EVANS with PAT BRADY • GORDON JONES
GRANT WITHERS • PETER MILES • GEORGE CLEVELAND
FOY WILLING and the RIDERS OF THE PURPLE SAGE
A REPUBLIC PRODUCTION

Lake theatre
MArket 4-2151
STARTS SUNDAY
COLUMBIA PICTURES presents Randolph SCOTT at his mightiest!
DECISION AT SUNDOWN
co-starring JOHN CARROLL
A SHARPE-BRODE PRODUCTION TECHNICOLOR
The Life... The Loves... THE ADVENTURES OF OMAR KHAYYAM VISTAVISION
LAST TIMES TONIGHT
"THE BIG BEAT"
"SUMMER LOVE"

PONTIAC DRIVE-IN Theatre
SHOWS NIGHTLY RAIN OR SHINE
FE 5-4500
1 BLK. NORTH of TELEGRAPH RD.
Dixie Hwy. (US-10) 1 Blk. North of Telegraph Rd. FE 5-5400
FOR YOUR COMFORT
IN-CAR HEATERS
TONIGHT — 3 BIG HITS
TWO IN COLOR!
ALAN LADD ALSO STARRING DIANE FOSTER WILLIAM BENDIX KEENAN WYNN JAMES WHITMORE EFREM ZIMBALIST, JR.
THE DEEP SIX
20th Century-Fox presents THE DEERSLAYER
COLOR BY DE LUXE CINEMASCOPE
—ALSO—
THE STORY OF A TEEN-AGE FIRE-BOMB! the green-eyed blonde
Look out! She's set to explode!
SUNDAY'- MONDAY
THE MOST CHALLENGING STORY OF FAITH EVER TOLD!
SEA WIFE CINEMASCOPE COLOR by DE LUXE
starring JOAN COLLINS • RICHARD BURTON • BASIL SYDNEY and introducing CY GRANT
MOST AMAZING BIG HOUSE BREAK-OUT in Crime Annals
ARMED CONS BREAK OUT OF QUENTIN... BY PLANE!
ESCAPE FROM SAN QUENTIN
starring JOHNNY DESMOND MERRY ANDERS
A CLOVER PRODUCTION A COLUMBIA PICTURE
SPECIAL ATTRACTION!
Wednesday, March 26th, 10:30 P. M.
—ACADEMY AWARDS—
Television program may be seen in our special TV lounge.
NO NEED TO STAY HOME — SEE IT HERE

NOW! Thru MON. HURON THEATER
THE FACTUAL STORY OF N.Y.'s SAVAGE WATERFRONT WARS!
RICHARD EGAN • JAN STERLING
DAN DURYEA • JULIE ADAMS
LAUGHTER ON 10th AVE.
PLUS
BOMBERS B-52
Her most exciting role!
Mounting tension all the way—with non-stop guy-girl excitement!
starring NATALIE WOOD KARL MALDEN
in WARNERCOLOR from WARNER BROS.

Oakland
HELD OVER!
Doors Open Daily at 11:45 A. M.
Features at 12:00 - 3:02 - 6:06 - 9:06
Elizabeth TAYLOR Winner of Academy Award Nomination Best Actress
THE PICTURE YOU'VE HEARD SO MUCH ABOUT
MONTGOMERY CLIFT • ELIZABETH TAYLOR • EVA MARIE SAINT
RAINTREE COUNTY
NIGEL PATRICK • LEE MARVIN TECHNICOLOR
Extra "MUCHO MOUSE" CinemaScope Cartoon
PRICES FOR THIS ATTRACTION: MAT. 90c EVES. & SUN. $1.25 CHILD 25c

BLUE SKY
FE 4-4611
2150 OPDYKE RD.
DRIVE-IN THEATRE
TONIGHT Thru SUNDAY
ROBERT MITCHUM • CURT JURGENS
as the amazing men who lived the sea's most amazing adventure
THE ENEMY BELOW
CINEMASCOPE COLOR by DE LUXE
Produced and Directed by DICK POWELL Screenplay by WENDELL MAYES
—AND—
JAMES FENIMORE COOPER'S GREAT ADVENTURE CLASSIC OF THE GREATEST ADVENTURER OF ALL!
THE DEERSLAYER
From 20th Century-Fox in CINEMASCOPE COLOR BY DE LUXE
starring LEX BARKER • RITA MORENO • FORREST TUCKER • CATHY O'DONNELL
co-starring J. C. FLIPPEN CARLOS RIVAS
Screenplay by CHARLES YOUNG and BURT KENNEDY
ADDED — SATURDAY ONLY
'MASK of DIMETRIUS'

Starting SUNDAY! Strand
• 2 GAY HAPPY HITS... TECHNICOLOR!
Open 12:45 P. M. Shows Continuous from 1 P. M.
She's only 19... but she knows WHAT she wants but she doesn't know WHICH ONE!
The GIRL MOST LIKELY TECHNICOLOR
Music Young! Music Gay! "The Girl Most Likely" "All the Colors of the Rainbow" "I Don't Know What I Want" and the unforgettable "Boogie"
Music, Dames, Fun and Romance
starring JANE POWELL • CLIFF ROBERTSON
KEITH ANDES • KAYE BALLARD • TOMMY NOONAN • UNA MERKEL
PLUS! The Exciting Adventures of Two Little Runaways!
They had nothing in common but dirty faces and an unholy love of mischief!
Escapade in Japan
TECHNIRAMA • TECHNICOLOR •
starring TERESA WRIGHT • CAMERON MITCHELL
FILMED ENTIRELY IN THE SELDOM-SEEN CORNERS OF THE REAL JAPAN

Today Last Times
AUDIE MURPHY IN "THE QUIET AMERICAN"
Plus
JOHN PAYNE "BAILOUT AT 43,000 FEET"
The "steady" boy, the playboy and the poor boy down the street—she's met 'em and kissed 'em and promised to marry...all three! (and that's when the fun began)

FIX UP FOR SPRING
OUTDOOR ADVERTISING
Old Signs Revamped. Re-designed. Re-painted.
BILLBOARDS & SIGNS
MFG. AND ERECTED
Free Estimates
The Richmond-Scott Advertising Company
FE 8-3050

STARTS SUNDAY KEEGO THEATRE Adults 60c Childs 20c
2 GIANT BOMBSHELLS BLAST THE SCREEN!
ARMORED ATTACK!
ANNE BAXTER DANA ANDREWS
Released by NTA
plus MARLON BRANDO • TERESA WRIGHT • JACK WEBB
BATTLE STRIPE
Last Times Saturday "BLOOD OF DRACULA" "TEENAGE FRANKENSTEIN"

"It's Springtime!"
Be a Guest of Manny's
"This coupon will entitle you to one guest Luncheon Buffet with one or more paid at the regular price of $1.25. Good for Monday and Tuesday only. March 24th & 25th. Served from 11:30 to 2:30."
ALL YOU CAN EAT!
Reservations Now Open for Bowling Banquets
Call FE 3-9528
MANNY'S
M-59 at Elizabeth Lake Rd.

4 Huge Ocean Liners to Offer Low Fare

ROTTERDAM (INS)—Contracts are scheduled to be signed next week for construction of four huge ocean liners planned to carry 1,000,000 passengers a year between New York and Europe at tourist-rate fares.

* * *

Edgar Detweiler, director of America-Europe Lines, announced yesterday that the 120,000-ton ships, each costing $85 million, would be built by the C. Verolmes shipyards in Rotterdam.

The ships, which would be considerably larger and faster than any liner now afloat, would be tourist class only and carry between 8,000 and 10,000 passengers. Detweiler held out prospects for a $150 one-way fare.

Detweiler said the keel for the first, to be christened New Yorker, would be laid this summer and the vessel is scheduled for launching by 1961.

* * *

The New Yorker and one of her sister ships would sail between New York and London. The other two ships would sail between New York and Lisbon on a three-and-one-half day schedule.

High Frequency Waves Ease Painful Injuries

CHICAGO (UP)—A chiropodist said today high frequency sound waves give almost immediate relief from pain caused by ankle sprain or strain.

Dr. Vern S. Hall of Waukegan told the Midwest Chiropody Conference vibrations pitched far above human hearing give the injured tissue a "micromassage." This, he said, stimulates blood flow and cell activity.

Nurse Going to Jail for Speedy Encore

WEST COVINA, Calif. (UP)—Mrs. Chelsea Algean Churchill, 37, a nurse, may not have set a one-way speed mark on the San Bernardino Freeway but she should have have the round trip record in the bag.

Police Sgt. Ralph Laughlin said he and his partner clocked her going eastbound through this Los Angeles suburb at 110 miles an hour, "gave her a ticket, gave her a warning, and sent her on her way."

"Fifty-five minutes later," he said, "we see another streak going west along the freeway. We clock this car at 110 and catch up with it. There's the nurse. This time we take her in."

In court yesterday, Mrs. Churchill was told to report Monday to start serving a 15-day jail term.

BOARDING HOUSE



OUT OUR WAY



THE JACKSON TWINS — By Dick Brooks

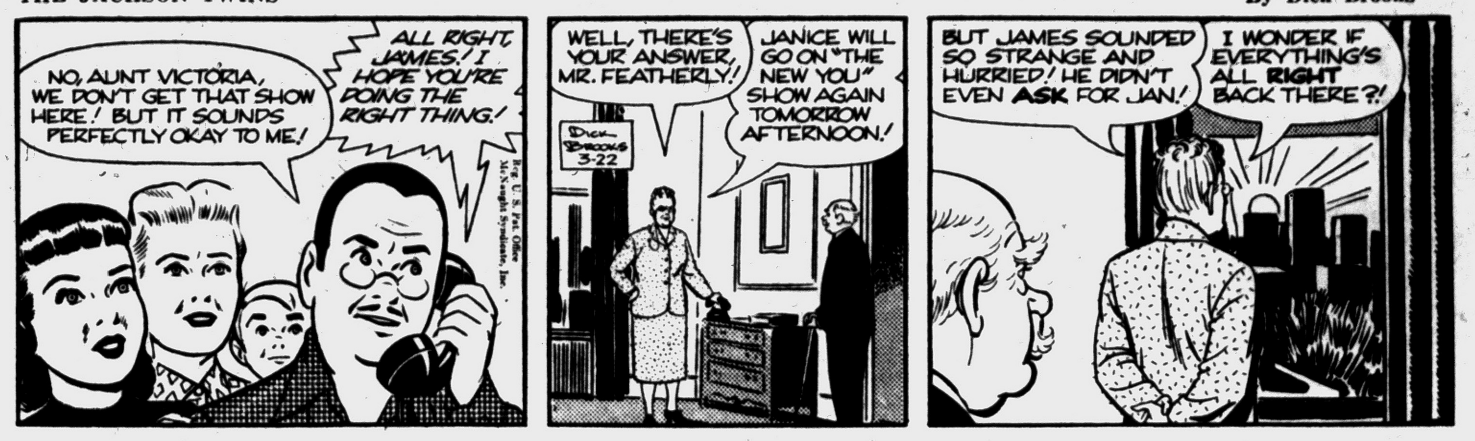

ALLEY OOP — By T. V. Hamlin



NANCY — By Ernie Bushmiller



CAPTAIN EASY — By Leslie Turner



BOOTS AND HER BUDDIES — By Edgar Martin

DIXIE DUGAN — By McEvoy and Strieber



MORTY MEEKLE — By Dick Cavalli



THE GIRLS — by Franklin Folger

"What are you doing in the window box? You're supposed to be over there with the tulips."

HALF ACRE CASTLE — John Morris

GRANDMA — By Charles Kuhn



DONALD DUCK — By Walt Disney



Provide Cash, Materials, Labor

Area Clubs Helping Out With Boy Scout Camps

ROCHESTER — Clinton Valley Boy Scouts using council camps this year will enjoy benefits provided by several area service clubs scout executive Edward H. Leland told the Council Executive Board dinner meeting in Rochester.

★ ★ ★

Camp Agawam, located on Tommy's Lake near Lake Orion, has received a cash gift from the Utica Kiwanis Club for the purchase of a ventilator for Peterson dining lodge.

Pontiac Kiwanis Club is planning a work bee on June 14. It will provide materials for construction projects and will participate in providing a chapel which will be adaptable for all religious services.

Pontiac Rotary Club will participate in reconditioning the winter lodge and in other projects to be selected later.

★ ★ ★

Camp Ausagawam, newly-acquired property on the Au Sable River near Mio, will benefit in two ways from the Pontiac Rotary Club. The club plans to finance the drilling of a well and installation of a pump, and will conduct a work bee at the site to construct a cooking shelter and provide a cooking unit suitable for preparation of meals for groups.

Walled Lake Rotary Club has made a substantial cash contribution to the council and has been enrolled as a club sustaining member of the council.

The executive board also established regulations for the use of Camp Agawam equipment and facilities during the summer camp season. The board set up rigid safety rules for units requesting permission to use the new Camp Ausagawam.

★ ★ ★

Council President John W. Hunt of Farmington announced at the Thursday meeting that the annual council charter review by a regional officer will be April 17 at Madison Junior High School in Pontiac. The annual meeting of the council will be May 22 in Farmington High School, he said.



FAYE KLINGENBERG

Mr. and Mrs. E. M. Klingenberg of Fullerton, Calif., announce the engagement of their daughter, Faye, to Robert Fuller, son of Mr. and Mrs. L. L. Fuller of Voorheis road. The bride-elect is a student at Fullerton College, and her fiance attended Wayne State University and Fullerton College.

Two Men Shot in Freight Yard

One Dies, Other Critical After Troy Detective Opens Fire in Detroit

TROY — A railroad detective from Troy last night shot and killed one man and wounded another as the pair were breaking into a freight car in a Detroit railroad yard.

★ ★ ★

William Smith, 22, of 4529 John R, told police he shot the men when they attempted to assault him after being caught breaking into a Grand Trunk Western freight car loaded with scrap metal on Detroit's East Side.

George Haley, 46, of Detroit, was dead on arrival at the Receiving Hospital, Detroit. His companion, Willie C. Alford, 43, also of Detroit, is in critical condition in the hospital.

★ ★ ★

One of the men had an ax, Smith told police. They leaped at him when he told them to stop, he said.

Kaiser Refuses to Worry About Business Slump

HONOLULU (AP)—Henry J. Kaiser says the business recession in the United States "doesn't depress me a bit."

★ ★ ★

From his office in Honolulu the 75-year-old industrialist oversees the operations of his vast empire. Kaiser Industries Corp. and its affiliated companies passed the 1½ billion dollar mark in assets this year.

"We've had to cut back some places, naturally," Kaiser said, "but I'm optimistic. I'm in favor of a 'Don't Sell America Short' campaign."

Lagging sales promotion is partly the reason for the current business slump, he said.

★ ★ ★

"We have to get out and sell, and I include our own organization," he said in an interview.

What, No Pork!

SASKATOON, Sask. (AP) — A butcher shop here is operated by Bill Hogg and Harry Ham.

LAST 2 DAYS SAT. and SUN.
CECIL B. DeMILLE'S PRODUCTION
THE TEN COMMANDMENTS
VISTAVISION
A PARAMOUNT PICTURE · TECHNICOLOR
2 SHOWS DAILY and SUN.
Matine 2:30 — Eve. 7:30
OXFORD THEATER

YOUR Insurance Paying You When you need it most
Call for Appointment
JOE ANDERSON
Agent for
The Mutual Benefit Life Insurance Co.
1410 Pon. State Bk. Bldg. FE 4-5272

Donaldson-Fuller Agency, Inc.
YOUR Insurance Independent AGENT
"Reliable INSURANCE Protection"
Phone FE 4-4565
147 W. Lawrence Street

List Von Braun as Consultant for Publication

NASHVILLE, Tenn. (AP) —It's Wernher von Braun, journalist, now.

The designer of the Jupiter rocket is listed in the masthead of a new publication called SPACE Journal, which goes on sale next week with a first printing of 100,000 copies.

★ ★ ★

Von Braun is an editorial consultant together with Dr. Ernest Stuhlinger, research director at Redstone Arsenal, Huntsville, Ala., and Prof. Herman Oberth, astronautic expert.

SPACE Journal is edited largely by members of von Braun's Redstone staff. Publisher is Stanley F. Horn Jr., Nashville.

Troy VFW Auxiliary Elects New Officers

TROY — Members of the Dreon-DeWolfe VFW Post Auxiliary have named Mrs. John Sawicki president to succeed Mrs. Grover DeWolfe.

Other officers elected were Mrs. Robert Gillespie and Mrs. Kenneth Mason, senior and junior vice presidents; Mrs. Wesley Seighman, treasurer; Mrs. Elmer Smith, chaplain; Mrs. Don Schrader, conductress; Mrs. Edward Hampson, guard, and Mrs. Phyllis Page, three-year trustee.

District delegates named were Mrs. Glen Sunquist, Mrs. DeWolfe, Mrs. Daniel O'Donohue and Mrs. Gillespie. Alternates will be Mrs. Noel Barton, Mrs. Schrader, Mrs. Lewis Haywood and Mrs. Robert Hartley.

Named as county council delegates and alternates were Mrs. DeWolfe, Mrs. Barton, Mrs. O'Donohue and Mrs. Sunquist.

A tentative date of April 13 has been named for the installation ceremonies. Appointed officers will be announced at this time.

Two of Plane Crew Get Food Poisoning

PHOENIX, Ariz. (AP)—A non-stop transcontinental passenger plane made an emergency stop at Phoenix last night after two crew members were stricken with food poisoning.

★ ★ ★

American Airlines Flight 3, en route from New York to Los Angeles, landed at Sky Harbor Airport shortly before midnight.

Co-pilot Albert K. Fisher, Cedar Grove, N.J., and flight engineer Franks Accardi, Middle Village, N.Y., were taken by ambulance to St. Joseph's Hospital. Their condition was reported "good".

★ ★ ★

An airlines spokesman said he believed they became sick after eating lobster served as the regular meal aboard the plane. None of the passengers or other crew members was stricken.

Switching Numbers Puts Joke on Residents

ALVASTON, England (INS) — Householders of Alvaston lane went to work one morning, returned home that night to find their house numbers had been changed by order of the rural council.

For weeks all was confusion. Mail and visitors went astray, store deliveries were mixed up. But, after a while, everybody got used to the new system.

Then the rural council changed all the numbers back again.

Thieves No Problem

MANILA (INS) — The Senate Justice Committee heard evidence that bored but enterprising inmates of the Philippine National Penitentiary had trained mice and birds to steal cigarettes from other convicts. One prisoner, however, had no trouble with the little thieves. He kept a boa constrictor in his clothes locker to guard his cigarettes.

Newspapers to Boost State

Dailies and Weeklies to Donate Space for Ads to Run 26 Weeks

LANSING (AP) — Michigan daily and weekly newspapers are perfecting plans to give the state's industrial future a boost through a 26-week course of promotional advertisements run on donated space.

Publishers agreed to the idea at the annual convention of the Michigan Press Assn. in January.

As further developed at a meeting yesterday, the plan calls for publication of four-column, 10-inch deep display advertisements to be worked up by the state economic development department in cooperation with a national ad agency.

The weekly series will be distributed, starting later this spring, to the 300 weekly and 56 daily newspaper members of the association. Distribution will be handled by MPA headquarters in East Lansing.

The advertisements will praise existing industries and encourage expansion and attempt to stimulate local community groups to sharpen up campaigns to attract new factories.

Cottage Fire Kills Mother, 5 Children

GASPORT, N.Y. (AP)—Fire swept through a small frame cottage near this western New York community early today and took the lives of a mother and five of her children.

★ ★ ★

Trapped in the single bedroom of the three-room, one-story structure were the mother, Mrs. Gladys Burrows, her daughter Josephine, 13, and her sons Joseph, 11, Terry Lee, 7, Ronnie, 6, and Garry Gene, 20 months.

The cause of the fire was not determined.

★ ★ ★

Two older sons, John, 19, and Robert, 17, were in the kitchen when the fire started in the bedroom at 2:11 a.m. They were trying vainly to re-enter the cottage when firemen arrived at the bungalow on the McNall-Gasport Road.

★ ★ ★

The father of the family was at work. He is a night watchman at the Dittmer Gears Corp. in Lockport.

Discrimination Suit Ends Out of Court

The suit by a league of Negro bowlers against seven Pontiac bowling alleys, charging discrimination, has been settled out of court.

★ ★ ★

Federal Judge Frank A. Picard has signed an order dismissing the suit after the parties filed a stipulation of agreement.

The members of the Pontiac Bowling Assn., represented by attorney Milton Henry, accepted the promise of the bowling alley owners that there would be no discrimination in the future under a state law which prohibits limiting the use of public places to any segment of the population.

The suit arose out of an incident last summer at the Pontiac Recreation Club, 18 N. Perry.

Turnabout Fair Play

IPSWICH, England (INS) — Police constable Desmond Halls yanked motorist Christopher Jones into court for parking without lights. Halls was yanked into court himself a few days later after Jones reported him for the same offense.

News in Brief

A table model radio was stolen from the front window of the Good Housekeeping Shop, 51 W. Huron St., yesterday afternoon, the manager reported to Pontiac police.

A thief stole a record player, valued at $100 from the home of Mrs. Luella Dunavent, 114 Summit St., she reported to Pontiac police yesterday.

Auto Production to Dip Next Week

DETROIT (AP)—United States auto factories, operating on restricted schedules, will build 84,622 cars and 16,604 trucks during the coming week, Ward's Automotive Reports said today.

This week's total will compare with 86,447 cars and 16,952 trucks last week and with 138,646 cars and 23,219 trucks in the like 1957 week.

The agency estimates Canada's output this week at 7,080 cars and 1,165 trucks, compared with 7,154 cars and 1,219 trucks last week. In the same 1957 week Dominion factories built 9,211 cars and 1,632 trucks.

Ward's estimates March output in U. S. factories at 360,000 cars and 72,000 trucks. February brought 392,112 cars and 72,891 trucks. This, in turn, was down from January, when 489,357 cars and 81,802 trucks were built.

The agency notes that car production so far this year is down 32 per cent from comparable 1957. It puts output so far this year at 1,137,480 cars against 1,661,353 in like 1957.

County Calendar

West Bloomfield Township

Stanley Poag, president of the Sylvan Manor Civic Assn., has announced that a special meeting on sewer and roads will be held at 8 p.m. Monday in the West Bloomfield Township Hall.

Oxford

The Oxford Garden Club will begin its new season at a luncheon meeting at 1 p.m. Monday at the home of Mrs. R. J. Howland. The Rev. Alfred Eddy will be guest speaker. Members have been asked to bring their own table service.

Rochester

Rochester Kiwanis, Rotary and Lions club will hold a joint dinner meeting Monday evening at Sylvan Lake Glenn Golf Club. Dinner will be served at 6:30 p.m. The program will include two films, "An African Safari" and "An Alaskan Hunting Trip."

Brandon Township

Brandon School Band Parents will meet Monday in the school band room. William Harris will be guest speaker.

Hadley

Mrs. Earl Hayes will entertain in the Hadley Past Matrons Tuesday at a 1 p.m. luncheon and meeting. Mrs. Floyd Barber is co-hostess. Members have been asked to bring an Easter or friendship card to be sent to shut-ins.

★ ★ ★

A Good Friday service will be held at 1 p.m. at the Hadley Federated Church. The Easter Sunrise service will be at 6:30 a.m.

★ ★ ★

The Gay 18 Club of Hadley will meet this evening at the home of Mrs. George Smutney for a social evening.

MARKETS

The following are top prices covering sales of locally grown produce brought to the Farmer's Markets by growers and sold by them in wholesale package lots. Quotations are furnished by the Detroit Bureau of Markets, as of Wednesday.

Produce

Fruits

Apples, Delicious, bu.	$4.75
Apples, Jonathan, bu.	3.00
Apples, McIntosh, bu.	3.75
Apples, Steele Red, bu.	6.00

Vegetables

Beets, topped, bu.	2.25
Cabbage, Stndrd., bu.	3.00
Carrots, topped, bu.	3.00
Celery, root, (doz.)	1.50
Horseradish, pk. basket	2.50
Leeks, (bchs.) doz.	1.75
Onions, Dry, 50-lb.	3.25
Parsley, Root, (bchs.) doz.	1.25
Parsnips, bu.	1.75
Potatoes, fancy, 50-lb. bag	2.60
Radishes, hothouse (bchs.) dos.	1.50
Rhubarb, hothouse (bchs.) dos.	1.25
Squash, Hubbard, bu.	2.25
Turnips, topped, bu.	2.75

Charcoal Output Rising

WASHINGTON — The United States Forest Service reports that United States production of charcoal totaled 264,990 tons in 1956 and is expected to reach 300,000 tons this year.

DEPARTMENT OF PUBLIC SAFETY
DIVISION OF POLICE
City of Pontiac, Michigan
March 20, 1958

The following is a list of impounded automobiles which have been declared abandoned and are, therefore, scheduled for sale at public auction persuant to Section 2.56113 of the compiled laws of Michigan for 1948 as amended:

MAKE	MOTOR NUMBER
Chevrolet	HAD1249105
Chrysler	C4534577
Hudson	6A125447
Nash	A120893
Hudson	50487283
Chevrolet	KAD552119
Pontiac	P80H49647
Chevrolet	HAD324465
Dodge	D30185605
Ford	B1DA120914
Chevrolet	HAA1021290
Chevrolet	DAA1024626
Chrysler	C5288160
Oldsmobile	8A387026H
Chevrolet	HAA827464
Buick	52285054
Chevrolet	1632369
Buick	54025415
Chevrolet	HAA701700
Dodge	31603228
Studebaker	V43535
Oldsmobile	R84889
Oldsmobile	8A299643H
Buick	59949555
Lincoln	51LP6299H
Buick	62397684
Plymouth	P2329004
Buick	4083038
Pontiac	P8TH6239
Plymouth	P2478501
Ford	1GA239447
Pontiac	P8U86449
Frazer	1134563
Mercury	51DA42255M
Oldsmobile	8C15831
Chevrolet	GAA606902
Mercury	403793
Pontiac	P6T840432
Pontiac	P8T830812
Ford	799A1549399
Studebaker	666093
Dodge	D34247278
Chevrolet	EBA580759
Dodge	T112194879

The auction sale of the above vehicles will be held on Saturday, 29th of March, 1958, at 2:00 p.m. at The Lake Street Yards of the Department of Public Works, 117 Lake Street, City of Pontiac, Michigan.

Also, to be sold will be items of property such as automobile parts and accessories, jewelry, tools and miscellaneous articles.

HERBERT W. STRALEY,
Chief of Police
March 22, 28, '58

ADVERTISEMENT

Notice to Contractors:

Sealed Proposals will be received at the office of the City Clerk, City Hall, Pontiac, Michigan, until 2:00 o'clock p.m. (Eastern Standard Time) of Monday, April 7th, 1958, at which time the bids will be publicly opened and read by the Clerk and the rates of bids for the different items noted, for the construction of 2" Bituminous Concrete Resurface Course, Curb and Gutter Replacement and Related Work.

The quantities involved in this work consist principally of the following:

2" Bituminous Concrete Resurface Course 2,769 Tons.

Standard Curb and Gutter Replacement 1,870 L. F.

The Plans and Specifications for the work may be examined at the office of the City Engineer, Pontiac, Michigan, or copies may be obtained by making a deposit of $10.00 per set, which deposit will be refunded upon return of the Plans and Specifications in good condition within 5 days after the date for opening bids.

A certified check or a satisfactory surety bid bond for a sum not less than 5% of the amount of the proposal will be required with each proposal as a guarantee of good faith and same to be subject to the conditions stipulated in the Instructions to Bidders.

No proposal once submitted may be withdrawn for at least 45 days after the actual opening of the bids.

The right to accept any proposal, to reject any or all proposals, and to waive defects in proposals is reserved by the City.

Dated March 19, 1958
By Order of the Commission
ADA EVANS,
City Clerk
LEWIS M. WRENN,
City Engineer
March 22, '58.

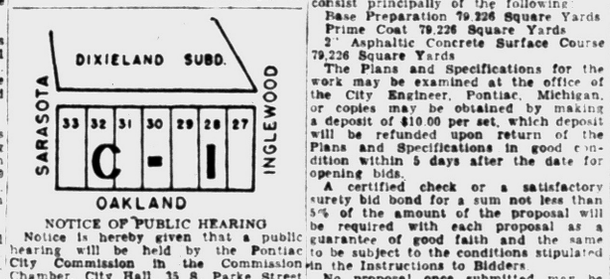

NOTICE OF PUBLIC HEARING

Notice is hereby given that a public hearing will be held by the Pontiac City Commission in the Commission Chamber, City Hall, 35 S. Parke Street on Tuesday the 8th day of April 1958 at 8 o'clock p.m. Eastern Standard Time for the purpose of amending the Zoning Map of Ordinance No. 944 to rezone to Commercial No. 1 the following described property.

Lots 27 to 33 both inclusive Dixieland Sub.

By Order of the City Commission.
Dated March 19, 1958
ADA R. EVANS
City Clerk
March 22, '58



NOTICE OF PUBLIC HEARING

Notice is hereby given that a public hearing will be held by the Pontiac City Commission in the Commission Chamber, City Hall, 35 S. Parke Street on Tuesday, the 8th day of April, 1958 at 8 o'clock p.m. Eastern Standard Time for the purpose of amending the Zoning Map of Ordinance No. 944 to rezone to Residential No. 3 the following described property.

Part of Lot 5 Assessor's Plat No. 83, City of Pontiac, described as beginning at a point distant west 300 feet from the intersection of the West line of Lake Street and the South line of Cross Add. No. 2 Subdivision; thence East 592.2 feet; thence South 90 feet; thence West 5 feet; thence South 255 feet; thence East 37 feet; thence South 22 degrees 19 minutes East 168.08 feet; thence South 39 degrees 11 minutes East 63.98 feet; thence West 728.47 feet; thence North 550 feet to the point of beginning containing 7.8 acres more or less.

By Order of the City Commission.
Dated March 19, 1958
ADA R. EVANS,
City Clerk
March 22, '58.

NOTICE

The Annual Township Meeting of the Township of White Lake will be held at the township hall, 7525 Highland Rd. at 1 p.m. Saturday, April 5, 1958.

March 19, 1958
BERT A. McKEACHIE,
Township Clerk
March 21, 22, '58.

PONTIAC TOWNSHIP
ANNUAL MEETING

Notice is hereby given that the Pontiac Township Annual meeting will be held on April 5th, 1958, at 1 o'clock p.m. at the Township Hall, 2060 Opdyke Road.

GRETA V. BLOCK,
Clerk
March 20, 22, '58.

THE PONTIAC HOUSING COMMISSION will receive bids until 1:30 p.m. April 8, 1958, on the furnishing and installing of 356 aluminum combination storm and screen doors built to specification. Specifications may be obtained after March 24, 1958, at the Commission Office, 535 Branch Street. FE 5-3220.

ROY B. MacAFEE,
Executive Director
March 21, 22, '58.

NOTICE OF PUBLIC SALE

Notice is hereby given that on the 2nd day of April, 1958, at 10:00 a.m. the undersigned will sell at public sale to the highest bidder for cash, one 1956 Mercury Convertible, motor No. 56WA148710M, at 219 Broad St., Holly, Michigan. Said motor vehicle is stored and may be inspected at said address.

ASSOCIATES DISCOUNT CORPORATION
By: G. W. BURROWS,
Branch Manager
March 21, 22, '58

NOTICE OF PUBLIC HEARING

Notice is hereby given that a public hearing will be held by the Pontiac City Commission in the Commission Chamber, City Hall, 35 S. Parke Street on Tuesday, April 8, 1958 for the purpose of amending Sub-sections 3, 4, 5, of Section V-A of Ordinance No. 944 known as the Building Zone Ordinance to read as follows:

Section V-A Personal Service District.

3. Offices for doctors, dentists, chiropractors, masseurs, osteopaths, chiropodists.

4. Offices for lawyers, realtors, architects, engineers, tax consultants, and similar professional businesses; offices for industrial and trade unions, offices for credit unions; and offices for commercial and civic organizations.

5. Studios for musicians, artists and dancing instruction.

By Order of the City Commission.
Dated March 19, 1958.
ADA R. EVANS,
City Clerk
March 22, '58.

STATE OF MICHIGAN—In the Probate Court for the County of Oakland, Juvenile Division.

In the matter of the petition concerning Gilbert Shaw, minor. Cause No. 15843.

To Herbert Shaw, father of said child. Petition having been filed in this Court alleging that the present whereabouts of the father of the said minor child is unknown and said child has violated a law of the State and that said child should be placed under the jurisdiction of this Court.

In the name of the people of the State of Michigan, you are hereby notified that the hearing on said petition will be held at the Oakland County Service Center, Court House Annex, 1260B West Blvd., in the City of Pontiac in said County, on the 8th day of April A.D. 1958, at nine o'clock in the forenoon, and you are hereby commanded to appear personally at said hearing.

Not being impractical to make personal service hereof, this summons and notice shall be served by publication of a copy one week previous to said hearing in The Pontiac Press, a newspaper printed and circulated in said County.

Witness, the Honorable Arthur E. Moore, Judge of said Court, in the City of Pontiac in said County, this 20th day of March A.D. 1958.

(Seal)
ARTHUR E. MOORE,
Judge of Probate
(A true copy)
GEORGIENA R. MURTHA,
Probate Register,
Juvenile Division
March 22, '58.

ADVERTISEMENT

Notice to Contractors:

Sealed proposals will be received at the office of the City Clerk, City Hall, Pontiac, Michigan, until 2:00 o'clock p.m. (Eastern Standard Time) of Monday, April 7, 1958, at which time the bids will be publicly opened and read by the Clerk and the rates of bids for the different items noted, for the construction of 2" Asphaltic Concrete Surface Course on Gravel Base on various streets in the City of Pontiac, as listed on Sheet 1-A.

The quantities involved in this work consist principally of the following:

Base Preparation 79,226 Square Yards
Prime Coat 79,226 Square Yards
2" Asphaltic Concrete Surface Course 79,226 Square Yards

The Plans and Specifications for the work may be examined at the office of the City Engineer, Pontiac, Michigan, or copies may be obtained by making a deposit of $10.00 per set, which deposit will be refunded upon return of the Plans and Specifications in good condition within 5 days after the date for opening bids.

A certified check or a satisfactory surety bid bond for a sum not less than 5% of the amount of the proposal will be required with each proposal as a guarantee of good faith and the same to be subject to the conditions stipulated in the Instructions to Bidders.

No proposal once submitted may be withdrawn for at least 45 days after the actual opening of the bids.

The right to accept any proposal to reject any or all proposals, and to waive defects in proposals is reserved by the city.

Dated March 19, 1958.
By Order of the Commission.
ADA EVANS,
City Clerk
LEWIS M. WRENN,
City Engineer
March 22, '58.

Fox & Hounds Inn
Woodward Avenue in Bloomfield Hills
LUNCHEON and DINNERS
DINNERS: Monday thru Saturday 5:30 to 11 P.M.
SUNDAY DINNERS: from 1:30 P.M. to 9 P.M.
LUNCHEONS: Served Daily 12 Noon to 2:30
Phone MI 4-4800 for Reservations

One Package! One Payment!
ONE AGENCY
Now! All your family insurance . . . home, car, liability, fire, burglary, even life . . . can be yours in one convenient streamlined package! No more dangerous gaps, costly overlaps or premium headaches! See us for worry-free family independence . . . we will plan a tailored-to-your-needs insurance package!
INSURED
Austin-Norvell Agency, Inc.
YOUR Insurance Independent AGENT
FE 2-9221
10 West Lawrence

Death Notices

BRIGGS, MARCH 19, 1958, LUTHER L., 7944 Andersonville Rd.; age 56; beloved husband of Viola Briggs; dear father of Donald Briggs; dear brother of Harry Briggs. Funeral service will be held Sunday, March 23, at 2 p.m. from the Sharpe Funeral Home with Rev. William Richards officiating. Interment in Lakeview Cemetery. Mr. Briggs will lie in state at the Sharpe Funeral Home, Clarkston.

MARCUM, MARCH 22, 1958, TROY, 188 W. Fairmont; age 39; beloved husband of Marcia Marcum; beloved son of Mr. and Mrs. Albert Marcum; dear father of Pvt. Richard Marcum and Michael Marcum; dear brother of Delvis and Trenton Marcum, Mrs. Patil (Norma) Chaney, Mrs. Kathleen Lemmert, Mrs. Virginia Rosser, Mrs. Bonnie Harmon, Mrs. Truba Heckathorn and Mrs. Edna Schaefer. Funeral arrangements will be announced later by the Huntoon Funeral Home.

MORRISON, MARCH 21, 1958, HERbert Thomas, 37 Edwards St.; age 71; dear father of Herman D. Bell and Dennis H. Morrison; dear brother of Floyd, Warren and Gerald Morrison, Mrs. Alice Gooch, Mrs. Mabel Olsen, Mrs. Ruby Swanson and Mrs. Doris VanEyke. Funeral service will be held Monday, March 24, at 11 a.m. from the Pursley Funeral Home with Dr. Milton H. Bank officiating. Interment in White Chapel Cemetery. Mr. Morrison will lie in state at the Pursley Funeral Home.

NEWMAN, MARCH 22, 1958, WENdell J., 1650 Delrose; age 59; beloved husband of Alice Lynn Newman; dear son of Mrs. Susie Newman; dear father of Thomas Doyle, Mrs. Virginia Markle, Mrs. Wanda Arcand and Wendell Newman; dear brother of Gerald and Doyle Newman. Funeral service will be held Tuesday, March 25, at 1:30 from the Huntoon Funeral Home with Rev. Tom Malone officiating. Interment in Ottawa Park Cemetery. Mr. Newman will lie in state at the Huntoon Funeral Home.

STRUNK, MARCH 21, 1958, GERALdine Hyde, 1594 Pennistone Rd., Birmingham; beloved wife of Edwin H. Strunk; beloved daughter of William A. Hyde; dear mother of Raoul H. Strunk. Mrs. Strunk will lie in state at the Bell Chapel of the William R. Hamilton Company through Sunday. Graveside service at Acacia Park Cemetery Monday at 11 a.m. Funeral arrangements by the William R. Hamilton Co., 820 East Maple, Birmingham.

STUART, MARCH 20, 1958, JESSIE E., 15 N. Tasmania, age 70; dear mother of Mrs. Victor O. Bodamer; beloved grandmother of Gerald R. Bodamer, great-grandmother of Sybl Ann, Daniel and Steven Bodamer; dear sister of George E. Bowers. Funeral service will be held Monday, March 24, at 1:30 p.m. from the Farmer-Shover Funeral Home with Rev. Milton H. Bank officiating. Interment in Ottawa Park Cemetery. Mrs. Stuart will lie in state at the Farmer-Shover Funeral Home.

Card of Thanks 1

THE FAMILY OF THE LATE LESter G. Carpenter wishes to express their deep & heartfelt gratitude to the many friends, relatives and neighbors who gave comfort during the time of bereavement through sympathy and acts of kindness. Special thanks is extended to the Friends at the Grand Trunk Railroad, to the W. Moore Funeral Home for their extra services and to the donors of the many beautiful flowers. Mrs. Lester Carpenter, Mr. and Mrs. Allister Carpenter and Family.

WE WISH TO THANK OUR friends, neighbors & relatives for their kindness and sympathy in the loss of our mother & grandmother. Special thanks to Rev. Dorr Fockler. The Family of Mady Skarritt England.

In Memoriam 2

IN LOVING MEMORY OF MY 9-year-old son Floyd E. Wilson, who passed away March 22, 1957.
Surrounded by friends, I am lonesome,
In the midst of my joys I am blue;
With a smile on my face, I've a heartache,
Longing, dear son, for you
Sadly missed by Mother, Sisters and Brothers.

PRECIOUS MEMORIES OF MOTHer, Antonina Rorowski, who passed away March 23, 1953.
There is a home, not made by hands
And beyond its golden door
Awaits the mother who is now away; not lost; just gone before
And in that home not made by hands,
The Master will prepare
A place for us and when He calls,
We'll meet our beloved mother there.
Forever remembered by Son, Daughter-in-law, and Grandchildren.

Funeral Directors 4

"A HOMELIKE ATMOSPHERE"
COATS FUNERAL HOME
Drayton Plains OR 3-7757

Donelson-Johns
FUNERAL HOME
"Designed for Funerals"
SPARKS-GRIFFIN CHAPEL
Thoughtful Service FE 2-5841

Voorhees-Siple
FUNERAL HOME
Ambulance Service—Plane or Motor
FE 2-8378

Cemetery Lots 5

WHITE CHAPEL, 3 GRAVES ON main drive. FE 5-8064 or FE 2-0432.

BOX REPLIES

At 10 a.m. today there were replies at the Press office in the following boxes:

1, 3, 7, 8, 15, 20, 28, 32, 61, 64, 74, 76, 102, 112, 113.

The Pontiac Press FOR WANT ADS DIAL FE 2-8181
From 8 a.m. to 5 p.m.

All errors should be reported immediately. The Press assumes no responsibility for errors other than to cancel the charges for that portion of the first insertion of the advertisement which has been rendered valueless through the error. When cancellations are made be sure to get your "kill number." No adjustments will be given without it.

Closing time for advertisements containing type sizes larger than regular agate type is 12 o'clock noon the day previous to publication.

Transient Want Ads may be cancelled up to 9:30 a.m. the day of publication after the first insertion.

CASH WANT AD RATES

Lines	1-Day	3-Days	6-Days
2	$1.50	$1.86	$2.70
3	1.50	2.70	3.90
4	1.80	3.48	5.04
5	2.25	4.05	6.00
6	2.70	4.86	7.20
7	3.15	5.67	8.40
8	3.60	6.48	9.60
9	4.05	7.29	10.80

Help Wanted Male 6

DIE MAKERS
(Journeymen Only)
IF QUALIFIED APPLY
FISHER BODY
900 BALDWIN AVE. PONTIAC

Help Wanted Male 6

2 MEN, AGE 25 TO 45, MUST have car. Full time. P. W. Dinnan, 66 W. Huron. FE 4-2577.

ESTABLISHED ROUTE OPEN IN Holly-Milford area. Married man, neat appearing with good car. $100 per wk. and up average. For appointment, call FE 2-2318 between 10 & 12 a.m. Fuller Brush Co.

Men Wanted
for outside employment. Clean working conditions, hours unlimited. Apply 1064 W. Huron 10 to 11:30 a.m.

MAN ON DAIRY FARM. MUST BE experienced. 1480 Townsend Rd., Leonard.

NEED TWO REAL ESTATE salesmen to handle new and used homes. Experienced preferred, but willingness to work more essential. Member Multiple Listing Service. Call FE 5-9471. Ivan W. Schram Realtor.

NEAT APPEARING MAN FOR gas station attendant in Birmingham. Apply at 2005 14 Mile Rd. Shell Station.

OPPORTUNITY
For salesmen wanting financial security and rapid advancement to manager. No experience necessary. Complete training program. Interviews 10 till 5. Regal Corp. 2617 Dixie Hwy.

SINGLE MAN, EXP. IN GENERAL farming. Beef cattle and hogs. Year round job. 28115 Meadowbrook, Rte. 1, Novi.

SALESMAN
INDUSTRIAL MAINTENANCE PRODUCTS
We are interested in talking to a man who is experienced in selling PAINTS, FLOORING, ROOF COATINGS, etc. to the industrial and institutional trade. Is an increase of 20 per cent to 50 per cent MORE COMMISSIONS on your present volume of sales worth investigating? We pay higher commissions than any company in this field. We also offer an "OFF SEASON" bonus. EXCLUSIVE PROTECTED TERRITORY now available with full commissions on all mail and repeat orders. You cannot afford to miss this opportunity. Write complete details of your experience in first letter. All replies confidential. Interview in your city. H. J. Muller, Rellum Products Co. 200 Chester St. Painesville, Ohio.

STOCK MAN WANTED. PHARmacy Dept. Pontiac Osteopathic Hospital. FE 3-4192.

SALESMAN TO REPRESENT A leading brand of water softener. Must have car & be over 25 yrs. of age. We will train you. For appointment, call FE 4-3573.

WTD — STEEL GUITAR & BASS players. Must have instrument & experience. None other need apply. OR 3-6329.

Help Wanted Female 7

2—SALESLADIES—2
THREE BABY ESSENTIALS — FORMULA KIT BY WEST BEND, LAYETTE BY REGAL TEXTILE, BABYSITTER BY BABYMATE MANUFACTURING CORP., PH. FE 3-7256 FROM 9 A.M. TO 5 P.M. FOR APPOINTMENT.

BIRMINGHAM BEAUTY SALON Shampoo girls. Interesting conditions. Call MI 6-4940.

COMPETENT GIRL
For general office work. No bookkeeping. Must be high school graduate, single. Permanent position. Reply promptly in own handwriting giving full information on experience, education & qualifications. Pontiac P. O. Box 15.

Court Reporter
Interesting career position as court reporter in the Juvenile Court Division of Oakland County. Located at the County Service Center on Telegraph. Must take stenotype or shorthand at 150 WPM. Exc. fringe benefits offered. Paid vacation, Sick leave. Hospitalization plan & retirement. $4800 to start, with merit salary adjustments, to $5400. Apply Personnel Office, Oakland County Office Bldg., 1 Lafayette St., Pontiac, Michigan. FF 3-7151.

Demo's and Supervisors
Need 3 women in Pontiac area for new ceramic party plan. No delivery or collections. Ceramic Sales. KEnwood 7-0025.

ELDERLY WOMAN FOR BABYsitting & some light housework. Live in. MAple 5-1046.

GIRL TO BABY SIT 715 SEEDERlawn. Days. FE 2-1579 until 3:30.

Help Wanted Female 7

GIRL FOR GENERAL OFFICE work. Switchboard, typing and diciation. Write Pontiac Press Box 104 stating previous experience and qualifications.

HOUSEKEEPER, WHITE, LIVE in. Complete charge, 1 child. Call Sat. OR 3-9696.

Mature, Experienced Housekeeper
Motherless home, 2 children ages 6 and 13 yrs. Must be good cook and live in. Local references required. Top salary. Reply Pontiac Press Box No. 8.

MIDDLEAGED REFINED LADY for companion to lady who has been ill. Room & board, salary, 1 day week off, exc. living conditions. Within walking distance to downtown Pontiac. Write Pontiac Press Box 85.

MIDDLEAGED LADY MORE FOR home than wages. 2 school aged children. Light housekeeping. Live in. Call after 4, FE 5-0774.

Opening April 1st
FOR 6 WOMEN — Career or part time. Work 3-4 hours day or early evening. Car necessary. Phone FE 5-6573 or MA 4-3464, 9 till noon.

RECEPTIONIST GOOD TYPIST Bookkeeping background required. Apply in person. Mill's Products Inc., 1015 W. Maple, Walled Lake, Mich.

SALES SUPERVISOR
To assist manager in supervision & training. Top overwrite, comm. bonuses. Experience in silver, china, cosmetics, helpful. Car necessary. Must be well groomed. Aged 25-45. Call LI 5-0593.

WANTED: MIDDLEAGED LADY to care for motherless home. More for home than wages. OR 3-3529.

Help Wanted 8

A CHANGE — YES, A CHANGE may be just what you need to start you to making more money. We need the help of two experienced Real Estate Salesmen to handle new home selling as well as all other phases. Specialty Salesmen welcome. Regular commissions and bonus commissions. Pontiac Press Box 19.

ALL MEN OR WOMEN DESIROUS of making $2 to $5 per hour, full or part time. See Mr. Smith, 180 N. Perry 8 to 12 p.m.

EARNINGS UNLIMITED. FULL or part-time. Chance to advance. Age no handicap. Box 117, Pontiac Press.

PHOTOGRAPHER TO TAKE FULL charge with option to buy. Owner retiring. Will teach serious amateur. Plenty work. FE 8-2373.

REAL ESTATE SALESMEN OR saleswomen in new home project. In Pontiac Waterford and Utica area. Exp. preferred. Rose Hill Realty Co. KEnwood 2-9060.

Telephone Soliciting
Men or women, 18 or over. No experience needed. Apply 3½ S. Saginaw. Room 206. Between 10 and 2 p.m. FE 4-9216.

Employment Agencies 8A

EVELYN EDWARDS
VOCATIONAL COUNSELING SERVICE
OUR NEW LOCATION
511 COMMUNITY BANK BLDG.
FE 4-0584
OPEN SATURDAYS

RECPT'
An attractive girl who can type & take shorthand, is neat & likes public contact. Five day week. Midwest Employment, 406 Pontiac State Bank Bldg., FE 5-9227.

SALES
$300
Man a

Instructions 9

PIANO LESSONS GIVEN IN DRAYton area Beginners, adults & advanced pupils OR 3-7348

PIANO LESSONS, BEGINNERS OR elementary students. Exc. preparations for advanced students FE 5-4072.

SCHOOL FOR MASSO-THEROpists—under physicians' supervision, now in progress at 500 N Washington, Royal Oak Michigan 1 mile east off Woodward. Call Lincoln 5-1968.

ELECTROLYSIS & SWEDISH PHYSIO-THERAPY CLINIC

Work Wanted Male 10

A-1 CARPENTER WORK, NEW — Repair FE 4-4210.

A-1 CARPENTER ANY SIZE job. Excellent work FE 8-3844.

ALL TYPES LAWN MAINTENance, garden plowing, trash hauling and deliveries. Reasonable prices. FE 5-6405 or FE 5-1502.

AVAILABLE NOW! CARPENTER & cabinet work New & repair D. B. Murdock FE 2-7861.

BLOCK LAYING HAMILTON FE 2-2448

CABINET MAKER AND CARPENter Kitchens a specialty. FE 4-5000

CARPENTER WORK, ALL TYPES. Cabinet work and finish trim specialty. FE 5-5632.

CARPENTER, NEW OR REMODeling. No job too large or too small. Winter rates. OR 3-8977.

CARPENTER, DRY-WALL, PLASTic tile & floor tile, remodeling & repairs. FE 4-0447.

CARPENTER WORK WANTED. Homes & garages built. Attics & basements finished. Free estimates. FE 3-7204. FE 8-8847.

EXTERIOR AND INTERIOR painting. Free estimates. Reas OR 3-3752.

GARAGES BUILT, KITCHENS REmodeled, recreation rooms, formica counter tops. Floor tile & wall tile. OR 3-2438 or FE 5-5210.

MAN, 40, WITH 5 CHILDREN needs work badly. Will do just about anything. OR 3-5311.

ROOFING — SIDING REPAIR work New or old. FE 5-5171

ROOFING, EAVESTROUGHS, plumbing. Inside & outside painting. Recreation rooms Plaster repair. Carpenter work. Floor tiling FE 5-8371.

WORK OF ANY KIND WANTED. FE 5-2517.

Work Wanted Female 11

1 DAY SERVICE IRONINGS, $3 bu. Pick up and del. FE 5-8732

1-A IRONINGS, PICK-UP & DEliver EMpire 3-0059.

A-1 IRONINGS NICELY DONE Pick up & deliver FE 4-2127

1ST CLASS IRONING REF. 3 YRS public exp. 1 day service. $3 Bu Maxine McCowan FE 5-1471.

A-1 WALL WASHING, DOES NOT harm paint, will look just like new—FE 2-0923.

A-1 IRONINGS AND WASHINGS Pick up and delivery. FE 2-5413

2 WOMEN WANT WALL WASHing and housecleaning. FE 3-7581.

BABY SITTING, CHILDREN loved & cared for. FE 2-1730.

BABYSITTING IN YOUR HOME or mine anytime. In vic. of Auburn Heights. Also light housework. FE 4-0864.

BABYSITTING IN MY HOME, preferably days, good experience. OR 3-9535

EXP BABY SITTER FOR EVEning of weekends, in your home FE 4-9806.

GIRL WANTS HOUSEWORK & restaurant FE 8-3291.

HAVING A BABY? VACATIONing? Capable mature experienced woman will care for your children in your home EM 3-3580 EM 2-4279.

IRONINGS DONE IN MY HOME $3 bu. Pick up and delivery. Good service. White shirts special—5 for $1.20. FE 2-7076

LADY WISHES CLEANING, $1.00 hr. Exper. & references. FE 8-0834.

LADY WISHES DAY WORK 3 days week FE 4-6129.

LADY WOULD LIKE WASHINGS & Ironings FE 4-2747

MOTHER WOULD LIKE TO CARE FOR SMALL CHILD. DAYS ONLY FE 4-6997.

MIDDLEAGED LADY WANTS housekeeping job and babysitting FE 5-7875.

MIMEOGRAPHING, TYPING, SECretarial service EM 3-2842

NURSE AVAILABLE DAY AND nights Auburn Ave Nurses Exchange FE 2-5402

PRACTICAL NURSE AVAILABLE Experienced FE 8-2292.

WOMAN WANTS DAY WORK OR babysitting. FE 2-3935.

WASHING AND IRONINGS, 286 N Cass FE 5-1579

WASHING AND IRONINGS - CALL FE 5-9724

WANTED: IRONINGS. OR 3-2282

WOMAN WANTS LIGHT HOUSEwork OR 3-9679

Building Service 12

AAA Floor Sanding
Floor Laying — Finishing
C. BUD BILLS FE 8-2050

A-A TRENCHING
Footings Septic Field OR 3-4943

A & B TRENCHING
Footings, water lines, field tile. FE 5-9961.

ANY TYPE OF HOUSE PLANS custom drawn OL 1-8200. EM 3-4931

A-1 GARAGE DOOR AND HOUSEhold doors. Prompt service and repairs. It's more practical to repair than replace. MI 4-4221 or MI 4-0961

A-1 CARPENTER CREW AVAILable Roughing and finish. Also alterations. Free est FE 5-3608

ALTERATIONS ADDITIONS AND repair work Licensed builder FHA terms FE 8-1198

ALUM SIDING PRE-CAST STONE applied by experts FHA terms EM 3-0482 Gordon Flattley

ALL KINDS CEMENT WORK Reasonable. Jensen. FE 2-2340.

ALL TYPES OF MASONRY WORK Fireplaces a specialty. FE 5-8929.

BUILDING REPAIR, PLASTERing, brick, block & cement work. FE 4-2290

BRICK, BLOCK AND CEMENT work. Also chimneys. No job too large. Residential and commercial. Guaranteed work. Ph. MY 3-1128.

BLOCK, BRICK CEMENT WORK and fireplaces MA 5-0378.

BULLDOZING FE 8-2853

CARPENTER, KITCHEN CABInets. Remodeling. Formica. Trim. Rec. rooms. Attics. Work guaranteed. OLive 2-7326.

CUSTOM HOUSE & BUILDING drawings and plans. EM 3-2035.

CEMENT WORK. 20 YEARS EXP Free estimates. OR 3-6172.

CARL L. BILLS, SR., FLOOR sanding. Old floors a specialty. FE 2-5789

CUSTOM HOMES, BY LICENSED builder Free estimates. OL 1-3461.

CEMENT IS OUR SPECIALTY. Floors, basements. EM 3-4879.

CARPENTER—GARAGES, ALTERations and additions. Call after 6 p.m. FE 8-9439.

Building Service 12

ROOF REPAIRS
EAVESTROUGHING FE 4-0444

TRENCHING AND BULLDOZING
R. L. Thompson FE 7-8872

WE DIG BASEMENTS UNDER houses Block and cement work Get our bid FE 2-3798.

Building Supplies 12A

20 USED STEEL SASH, SOME glazed. Venting type. Approx. 5'x 6' and 4'x8'. Best price takes them. FE 2-2961 or FE 5-2376.

FIREBRICK, USED. 10 CENTS EA Reg. brick, 3 cents ea. 31245 W. 8 Mile.

TARPAULINS — ALL SIZES JOE'S A & N SURPLUS FE 2-0022

Business Services 13

ALL MAKES OF FOUNTAIN PENS repaired by factory trained man at our office. General Printing & Office Supply Co., 17 W. Lawrence St. Phone FE 3-0135.

A-1 ACE TREE SERVICE REmoval and trimming. Get our bid FE 2-7188.

AAA OIL BURNER SERVICE SERVICE ALL MAKES PETE'S FE 5-3759

APPLIANCE SERVICE
We service all makes of wringer and automatic washers, 30 yrs in Pontiac
ROY'S, 96 Oakland FE 2-4021.

BLOOMFIELD WALL CLEANERS Wall and windows Reasonable Free est No obligation. FE 2-1631

ELECTRIC MOTOR SERVICE REpairing & rewinding 218 E Pike St. FE 4-3981.

FURNACE CLEANED AND SERVIced C. L. Nelson. FE 5-1788

GENE'S HEATING SERVICE Furnaces cleaned, sold, repaired 3110 Crooks Rd. Rochester FE 5-3909

GARDEN PLOWING REASONAble price Modern equipment OR 3-6172

HEATING
24 hr. service on all types of heating equipment. Call Wayne Heating Co. FE 4-1063 day or night.

INTER-LAKES TREE SERVICE Trim, remove, cabeling, surgery — Land clearing. Insured. MA 4-2903.

OIL BURNER SERVICE 7 DAYS 24 hours FE 5-4957.

PHIL'S 24 HOUR OIL BURNER service MAyfair 6-5708.

PLUMBING AND HOT WATER heating service. Repair and installation. MI. 6-3840, if no answer MU 9-1457

PLASTERING
New or repair. FE 8-1665

PLASTERING — NEW OR REpair. Work guaranteed. FE 5-0394

SAWS MACHINE FILED Manley Leach 10 Bagley St

SAWS MACHINE FILED & SET Retoothing 3 W. Pike St.

Dressmaking, Tailoring 14

CHILDRENS CLOTHES SPECIALty or ladies house dresses. FE 2-9095

DRESSMAKING AND HEMSTITCHing. Sewing of all kinds. OL 2-8236

DRESSMAKING, TAILORING. Alterations. Drapes & formals done in my home. Call FE 8-8455.

DRESSES, SUITS, COAT & Alterations. 191 E. Huron. FE 4-7074

TAILORING AND MEN'S AND women's alterations and dressmaking. Edna Warner. FE 2-2634

Furniture Refinishing 16A

REPAIRING, ANTIQUES A SPEcialty. FE 5-0162

Income Tax Service 17

$2 UP. TAX RETURNS. TEL. Orchard Lk. Section. FE 2-4497

AN INCOME TAX RETURN PREpared in your home by qualified accountant with master's degree. Appointment FE 3-7534.

ALL WORKING PEOPLES TAX service. $4 Any time. OR 3-2943. 5601 Highland Rd. (M-59)

EMPIRE TAX SERVICE
C. J. ODELL
YOUR HOME OR MINE
1343 Orbow Lake Rd. EM 3-3125

BURTON E. STEVENS
638 MELROSE FE 8-3509
HOME CALLS BY APPOINTMENT

FAIR RATES FOR RETURNS using best method for you Evenings. Home appointments if desired. W. R. Bolin. FE 5-5773

INCOME TAX. REAS. PRICES 594 W. Huron. FE 5-8845.

INCOME TAX PREPARED IN your home Long form itemized $5.00. Phone FE 4-6706.

NATION-WIDE
BUSINESS SERVICE
4393 DIXIE HWY.
COMPLETE BOOKKEEPING & TAX SERVICE
OR 3-5500

Laundry Service 18

FOR FAMILY LAUNDRY SERVice phone Pontiac Laundry FE 2-8101

LACE CURTAINS PLAIN OR RUFfled. Beautifully finished. Pontiac Laundry. Phone FE 2-8101.

Landscaping 18A

A-1 TREE TRIMMING & CUTting. Free estimates. OR 3-6826 or FE 2-6844.

CUSTOM BULLDOZING, YARD & driveway grading. Back filling. EM 3-3023

COMPLETE SPRING CLEANUP Raking, fertilizing and rolling. Lawn cutting and repair. FE 4-6510

EXPERT TREE TRIMMING AND removal. Ph FE 5-6593 or OR 3-2004

NEW LAWN BUILT FINISH grading. Backfield top soil FE 2-0603

OAKLAND LANDSCAPING
Lawn building, sand & gravel, garden plowing, free estimates. FE 8-1333 or OR 3-3382.

POWER LAWN ROLLING. Machines weighing 500 to 4,000 lbs. General landscaping and landscape materials. Harry White & Sons Inc. Ph. FE 4-4597.

SPRING CLEANUP, GARDENING services. Lawns mowed. Price is right. ORlando 3-8479.

Moving & Trucking 19

A-1 MOVING — HAULING
EXCELLENT SERVICE
Reasonable FE 5-3458

AA-1 Reduced Rates
Smith Moving, Large van or pickup FE 4-4864

HAULING & RUBBISH. NAME your price Any time. FE 8-0095.

LIGHT AND HEAVY TRUCKING Rubbish, Fill dirt. FE 2-0603.

LIGHT DELIVERY SERVICE Basement and attics cleaned Trash hauled away. Low rates FE 8-0402

MAN WITH ¾-TON PICKUP wants work Call any time. FE 4-8421.

MOVING AND HAULING WITH 2 ton stake truck. FE 8-6453.

O'DELL CARTAGE
Local and long distance moving. Phone FE 5-6806

TRUCK WITH SEMI-TRAILER. Will haul anything, anywhere. Also dump truck MA 5-0682.

Trucks to Rent
TRUCKS, TRACTORS AND EQUIPMENT
½-ton Pickups 1½-ton Stakes
Jump trucks Semi-trailers
Pontiac Farm and Industrial Tractor Co.
825 S. WOODWARD
Open Daily Including Sunday
FE 4-0461 FE 4-1442

UNWANTED ARTICLES PICKED up free of charge. FE 5-4638.

Painting & Decorating 20

A-1 PAINTING & PAPER HANGing. Winter prices. Pay later. FE 7-4315

1ST CLASS EXP. PAINTER AND decorator. Reas. prices FE 5-2860

A-1 PAINTING, PAPER HANGing, paper removed FE 4-6918.

A-1 PAINTING AND PAPERING Mason Thompson, FE 4-8364.

A-1 PAINTING INTERIOR & EXterior 10 per cent disc. for cash. Guaranteed. Free est. FE 4-9205

LADY INTERIOR DECORATOR Papering & painting FE 8-0343.

PAINTING — PAPERHANGING WALLS CLEANED
TUPPEN OR 3-7061

PAINTING AND DECORATING K. E. Wilhite FE 5-9580

PAPERHANGING & PAINTING Reduced rates. FE 4-2171.

Television Service 22

ALL TV SERVICE. CALLS ANswered promptly. Day or night RAYAL ELECTRONICS FE 5-3526 or FE 4-2418

DAY OR NIGHT TV SERVICE FE 5-1296 or FE 5-8390 M. P. STRAKA

RADIO & TV REPAIR, TUBES checked free. R B Munro Electric Co., 1060 W. Huron, Pontiac FE 5-8431.

Typewriter Service 22A

TYPEWRITERS AND ADDING MACHINE REPAIRING Expert work. General Printing and Office Supply Co. 17 W. Lawrence.

PONTIAC TYPEWRITER EXCHANGE
OFFICE MACHINES
All Makes — Immediate Service
52 WAYNE ST. FE 4-4022

Upholstering 23

EAKLE'S CUSTOM UPHOLSTERing. 8174 Cooley Lake Rd EM 3-2641.

SLIP COVERS, BED SPREADS drapes, your material FE 5-6797

THOMAS UPHOLSTERING
197 N. Perry St. FE 5-8888

Lost & Found 24

LOST: MAN'S BILLFOLD IN VIcinity of White Lake Drug Store. Return papers. Finder call MU 4-3577.

LOST: LEMON & WHITE POINTer. Answers to the name of Rip Lost in the vicinity of Jessie St and Willard. FE 4-2144.

LOST: LADY'S SILVER BOULEvard watch. FE 8-3575.

LOST: BEAGLE, MALE, SILVERbell & Adams. Reward. FE 5-0893.

LOST: TAN MALE DOG VICINITY Sportsman Club. Part German shepherd (Skipper). '58 license 4-3-162 '57 license 4-5-33. Reward. OR 3-5169.

LOST: PARAKEET, VICINITY Pontiac Trail and Decker. Please call MA 4-1741.

LOST — MONDAY OR TUESDAY, brown leather wallet, B'ham — Pontiac vic., contains money, temporary driver's license, etc. Generous reward. MI 4-2211

LOST: BEAGLE HOUND, IN VIcinity of Clarkston MA 5-3390

LOST: BEAGLE, MALE, GREEN collar, March 13, Big Beaver & North Adams Rd. REWARD. MI 6-1260.

Hobbies & Supplies 24A

PAINT BY NUMBER PICTURES. Scrabble games. Backenstose Book Store, 15 E. Lawrence St

Notices & Personals 25

ANY GIRL OR WOMAN NEEDing a friendly adviser, phone FE 2-5122 Confidential, The Salvation Army.

DAINTY MAID SUPPLIES, MRS Goodson. 995 Lochaven. FE 4-8018

DAINTY MAID SUPPLIES — 739 Menominee. Mrs. Wallace. FE 5-7805

FOR FREE
Organizations, Churches, Clubs etc. Sell 32 bottles Watkins vanilla — Get 48 cup Westbend electric coffee maker Free. 150 N. Perry FE 2-3053.

IN DEBT?
IF SO
Let US
Give You 1 Place to Pay
Ease Your Mind
Restore Credit
WE ARE NOT A LOAN COMPANY
MICHIGAN CREDIT COUNSELORS
Above Oakland Theater

LOSE WEIGHT SAFELY AND economically with newly released Dex-A-Diet Tablets. 98 cents at Simms.

KNAPP SHOES
Fred Herman
2070 Airport Rd OR 3-1592

NOTICE IS HEREBY GIVEN THAT Bloomfield Open Hunt whose premises are located at 405 E Long Lake Rd. has applied to the Michigan Liquor Control Commission for a club license to sell beer, wine and spirits to bona fide members only and that it is the intent of the Liquor Control Commission to grant said license upon the expiration of 10 days from date hereof. March 20, 1958.

ON AND AFTER THIS DATE, March 21, 1958, I will not be responsible for any debts contracted by any other than myself. John Krajenka, 7391 S. Shaker, Pontiac, Michigan.

ON THURS. AUG. 15, 1956 ABOUT 2 p.m. I fell on the floor in the soap dept. of the A & P Store on W. Huron St. I am a woman, 44 years old and was wearing a brown print dress with brown jacket. I am anxious to contact witnesses to this accident. Please call FE 2-5069 after 4 p.m.

DAINTY MAID SUPPLIES MRS. A. Taylor, 56 Gillespie. FE 3-7293

Reduce
10 LBS. IN 6 SHORT DAYS. Results guaranteed. For as little as
$1.00
per visit
Investigate our plan today. For free trial visit Call FE 4-4131. This month only.

SINGLE FOLKS—25 TO 40 ENJOY dancing, fun & music at the Pontiac Social Club FE 4-8871

SPECIAL COLD WAVE, $4.50. Shampoo and wave, $1.50. Dorothy's. FE 2-1244

Wtd. Children to Board 26

DAY, HOUR OR WEEK GOOD References. Licensed Home FE 5-6340

LICENSED BOARDING HOME FE 4-5440

Wtd. Household Goods 27

FURNITURE NEEDED
Entire home or odd lots. Get the top dollar. Will buy outright or sell it for you. B & B Community Sale. Phone OR 3-2717.

WANTED TO BUY — ALL TYPES of furniture. Ph FE 2-5523.

WTD. SMALL ROUND KITCHEN table. FE 3-9724.

Wtd. Miscellaneous 28

GOOD TAPE RECORDER, WILL pay cash FE 2-4376.

WANTED: FARMALL CUB OR small John Deere tractor. OR 3-7721

WANTED: OLD PHONOGRAPH records or cylinder recordings. Age makes no difference, but mainly interested in any items recorded between 1920-1930. Don't throw that dusty stack of discs in the attic or cellar away. Call FE 5-0755. They may be worth something!!

Wanted to Rent 29

WANTED TO RENT 3 OR 4 LARGE rooms for social security couple. Don't have to be modern. Could be in the country. Won't go over $50 month. HOward 3-0795.

WTD. 1 BEDRM. FURN. APT. with garage & garden privileges. Single, landscape gardener. MI 4-6033.

Share Living Quarters 30

WOMAN TO HARE MY HOME $20 wk. FE 2-3820.

Wanted Transportation 31

LADY WISHES RIDE, DAILY, around 9 a.m. from Emerson Ave.-Mt. Clemens St. vicinity to downtown Pontiac. Call FE 2-4035 after 6 p.m.

Wtd. Contracts, Mtgs. 32

EQUITABLE SOCIETY FARM LOANS on good properties. ½ acre or more with 100 ft. frontage.
B. D. Charles, 1717 S. Telegraph. FE 4-0521 Eves. FE 5-8891.

OVER $1,000,000
Available to purchase land contracts Immediate action! Call Realtor Partridge 1090 W Huron St. FE 4-3581

PLACE A "LOST" AD
Call FE 2-8181 for an ad to recover a loss. Dial FE 2-8181 for an ad-writer. Say "charge it."

Wtd. Contracts, Mtgs. 32

CASH FOR LAND CONTRACTS. H. J. VanWelt, 4640 Dixie Hwy OR 3-1355

CASH
UNLIMITED
For land contracts, new or seasoned. Lowest possible discount. let an expert contract man consult with you. No obligation. Call FE 4-3844 or FE 5-9975, any hour. Ask for Ted McCullough.
ARRO
TED MCCULLOUGH, REALTOR
5143 Cass Elizabeth Rd.

CASH
IN A FLASH
For land contracts, see Augie Johnson in person. 20 years service to satisfied friends and clientele.
A. Johnson
REALTOR
1704 S. Telegraph Rd
FE 4-2523

IMMEDIATE ACTION
On any good land contract. New or seasoned. Your cash upon satisfactory inspection of property and title. Ask Ken Temoleton.
K. L. Templeton, Realtor
2339 Orchard Lake Rd. FE 4-4563

Wanted Real Estate 32A

ATTENTION!
We represent a group of investors who will pay cash for your equity. Call us for an appointment today.
WHITE BROS.
REAL ESTATE
OR 3-1295
5660 Dixie Hwy
Open Eves. til 9—Sun. 10 'til 5

CAN
You remember FE 2-0474—when you want to sell your home
Humphries
FE 2-0474 Realtor FE 4-7114
83 N. Telegraph Open Eves
MULTIPLE LISTING SERVICE

$CASH$
IN 48 HOURS
For your home or equity, priced right. Immediate action by well trained sales force. Call
Edw. M. Stout, Realtor
77 N. Saginaw St. Ph. FE 5-8165
Open 'til 6 p.m.

Listings Wanted
We Buy Equities
R. D. RILEY, Broker
509 Elizabeth Lake Rd
FE 4-1154 FE 4-4821

LAKE PROPERTY LISTINGS needed in Northwest Oakland County & Vicinity. C. Pangus, Realtor Specialist in Lake Property of all kinds. 1019 Mill, Ortonville, NAtional 7-2815. Collect

Lake Property
Ted sez, "Now is the time to sell your lake property." We are located in the heart of the lake area & specialize in this type of real estate. We have a large demand for lake front, canal front, lake privileges, lots & cottages. Remember the buyer wants possession when the season starts—so be first, not sorry.
ARRO REALTY
TED McCULLOUGH, REALTOR
5143 Cass-Elizabeth Rd
FE 5-1284 & FE 4-3844
Open Evenings Sunday 1 to 5

MULTIPLE LISTING SERVICE
Clients wanting homes south of Osmun street. Have special representative in this area. Call us, don't feel obligated. Phone Mr. Wiley FE 4-2787 or FE 4-1537.
DORRIS & SON, 753 W. Huron St.

PVT. PARTY WILL BUY YOUR G.I. or FHA equity in 2 or 3 bedrm. home & basement. Good area only. FE 8-6247 after 6

QUICK SALES. DEPENDABLE service are the results of conscientious courteous, efficient service that's why when you want

ACTION
In selling your real estate list with
Smith-Wideman
REAL ESTATE FE 4-4526
OPEN EVES 412 W. Huron

TRADE, SELL OR BUY
THROUGH
CLARK REAL ESTATE
FE 4-6492 or FE 4-4813
1362 W. Huron Open Evenings

VETERANS, DON'T LOSE YOUR HOME. WE WILL BUY YOUR EQUITY. GIVE US THE DETAILS AND WE WILL GIVE YOU A CASH OFFER. WRITE BOX 1 Pontiac Press

WANTED TO BUY LAKEFRONT lot with good beach or 3 bedroom home with basement on lake. Phone FE 4-0805.

WE NEED
Listings on houses, lake property, farms and acreage. We buy and sell land contracts. Call us on property you have for sale.
PONTIAC REALTY
737 Baldwin FE 5-8275

WE HAVE QUALIFIED BUYERS waiting for commercial properties, farms and acreage. A phone call will give you immediate action.
ROY KNAUF
761½ W. Huron St. FE 2-7421

We Will Buy
Your Equity
Don't lose your home—cash waiting—no red tape. We also need listings. Giroux-Franks, 4395 Dixie Hwy. OR 3-9701

WILL BUY OR LIST YOUR LAKE property. Purchasers waiting.
R. F. McKINNEY
Office, 8800 Commerce Rd.
Ph. PONTIAC, EM 3-3311
UN 1-5798

Rent Apts. Furnished 33

1 BEDRM. GROUND FLOOR, PVT. entr., nearly new. Park car at door. $16 single Bachelors or ladies. Also garage house. $12. 2062 Commonwealth

1, 2, & 3 ROOM APTS. VERY reasonable to quiet people. 133 E. Howard. FE 5-3881

1ST FLOOR 3 RMS. & BATH. Close in. $15. FE 4-1708 or FE 2-0663.

1 RM. KITCHENETTE & PVT. bath, adults only. 290 N. Paddock. Alberta Apts

1 LARGE ROOM, REFRIGERAtor. Close in. FE 5-5502.

1 RM. AND KITCHENETTE, PVT. ent. Washing. Close in. $10. FE 2-0663

1 RM., MODERN, SHOWER, 1ST floor. 1 or 2 quiet men. 154 Judson.

1 WOMAN. REFER., $10 WK., FE 4-2847.

1 - 2 BEDROOM. PARTLY FURN. Lakefront apts. 8615 Pontiac Lk. Rd.

1 ROOM EFFICIENCY PVT. bath. Park-Inn Motel, FE 4-1559.

1ST FLOOR, NR. MIRACLE MILE. Clean 3 rms. & bath. FE 8-1370

2 ROOMS, EVERYTHING FURN. Close to downtown. Adults only. FE 2-2390.

2 RMS. & BATH, NR. GENERAL Hosp. 2 girls or couple. FE 8-3153

2 RMS. WITH PVT. ENT. CHILD welcome. $12 per wk. PH. FE 8-1431.

2 LARGE RMS. NR. FISHERS. $15 Util., Pvt. Entr. OR 3-7206.

2 ROOMS FURN., GROUND FLR 36 Center.

Rent Apts. Furnished 33

2 RMS. NORTHEND PVT. BATH & ent. Laundry rm. All util. furn. Very nice. Adults only. FE 2-4376

2 & 3 RM. INDIVIDUAL MODern cabins, furn., all utilities. MY 3-9958. Tru-Rustic Cabins, 468 S. Broadway, Lake Orion.

2 RMS. AND BATH, UTILITIES FE 4-0122. 51 Pine St.

2 NICE CLEAN ROOMS, 1ST floor. Pvt. entr. Util. Washing privileges. 209 Norton.

2 & 3 RM. APT. NEAR DOWNtown. FE 4-7059

2 RMS. FURNISHED. BABY WELcome. 355 E. Blvd. FE 4-8612.

2 Rooms, pvt. bath, clean, close in. FE 4-2579.

2 ROOMS AND BATH. MURPHY bed. ½ block from bus. Adults only. No drinking. 25 Monroe St. FE 5-2140.

2 RMS., PVT. ENT. AND UTIL. Clean single man. $12 weekly. FE 5-0019

2 RM., BATH, PVT. ENT. COMpletely furn. TV, Util. 74 Dwight. FE 4-5082, evenings.

2 RMS. & BATH. FOR 1 OR 2. 92 Prall. FE 4-3946

2 ROOMS AND BATH. FURN. basement apt., util. furn., $45 Mo. 63 Ruth. FE 5-8257

2 RM. FURN. APT. PVT. ENT. Close to downtown. Call after 4 p.m. FE 2-3853

2 RM. 1ST FLOOR. AUTOMATIC gas heat. Adults only. 146 E. Pike St.

2 ROOMS & BATH. PRIVATE entrance. On bus line. Near Telegraph. Reasonable rent. 325 Voorheis Rd.

2 ROOMS, PVT. ENT. & BATH. Laundry facilities. 650 Northview Ct., off Oakland.

2½ RMS., PVT. ENT. & BATH. Picture window. Garden space. Child welcome. Gingellville. FE 5-1927.

2½ STUDIO, LIVING RM., KITCHen, dinette, bath, stove, refrig., heat, parking, partly furn. 47 Mechanic.

GLORIA APTS.
3 ROOM APT. PVT. BATH AND ent. Parking. 200 Mt. Clemens St. FE 2-4067

3 RMS. FURN. 1ST FLOOR APT. 141 S. Parke.

3 RMS. & BATH. UPPER PVT. entrance. $18 per week. Adults only. Auburn near Crooks. FE 4-6041

3 RM. FURNISHED APT. PRIvate entrance. Children welcome. 231 S. Jessie.

3 RMS. PVT. BATH. NEAR HIGH School. Adults. MI 4-9044 after 4 p.m.

3 ROOM APT. PVT. ENT. & BATH. Util. furn. 101 Michigan

3 RMS., PVT. ENTRANCE AND bath, gas heated. Adults. 87 S. Parke St.

3 LARGE ROOMS, 1ST FLOOR, private entrance. 264 S. Parke. FE 8-3152

3 RMS. & BATH. PVT. ENT. $13 wk. West side. No children. FE 8-2841

3 ROOMS, CLEAN, QUIET, ON lake. OR 3-3766

3 RM. APT.
FE 4-4878

3 ROOM FURN. APT. ON FIRST floor. No drinking. No children. No pets. Apply 1130 Myrtle. Huron Gardens

3 ROOM APARTMENT ON FIRST floor. Private bath. Near bus line. 52 S. Francis. FE 4-3792

3 RM. APT., EVERYTHING FURN. Pvt. Entr., good location.

3 room apt., pvt. bath and entr. Partly furn. 285 Whittemore

3 ROOM LOWER FRONT. ADULTS. Utilities furnished. 258 Orchard Lk.

3 ROOMS AND BATH, NICELY furn. Baby welcome. 210 S. Anderson.

3 VERY PLEASANT ROOMS, partly furn., small kitchen. FE 4-7640. 431 Mt. Clemens St.

3 RM. FURN. APT. AND GArage. For couple only. 104 Henderson. (not later than 6 p.m.)

3 VERY NICE RMS., LIGHTS AND heat. 4 Liberty. FE 4-4680.

3 LARGE ROOMS & BATH, UTILities furnished. Prefer working couple. 270 State St. after 6 p.m.

3 LARGE ROOMS, NEW, NICELY furn. Hot water. $12 wkly. Near Big Lake. MA 5-9667.

3 ROOMS, PVT. BATH, GARAGE. $17.00 per week. No children. 42 Augusta St.

3 ROOMS, FULL BATH, MAIN floor. FE 2-1643.

3 RMS. & BATH, PVT. ENT. UTIL. furn. 143 S. Francis. FE 4-2922.

1 ROOM MODERN CHILDREN welcome. 6460 Williams Lk. Rd.

3 ROOM, CLEAN, QUIET, ON lake. OR 3-3766.

3 ROOM APARTMENT, CHILDREN welcome. Phone FE 3-7295.

3 ROOMS & BATH
31 STOWELL

3 RMS. AND BATH. HEATED. Partly furn. Pvt. ent. Available April 1. OA 8-2152

4 RMS. & BATH. UP. UTIL. IN Pontiac. Call 1 to 12. MY 3-1864.

4 ROOMS AND BATH. FURN. OR unfurn. FE 2-4309.

5 ROOMS, CHILDREN WELCOME. $50 per month. Pay own util. FE 4-5093 or FE 5-2655.

1955 PRAIRIE SCHOONER. 29 foot. All modern. Located at 3300 Elizabeth Lk. Rd. in Pontiac

$14.00 WEEKLY. THREE rooms, private bath and entrance, heat and electricity furnished, 1 child or baby welcome. Apply 806 St. Clair

BACHELOR APT. PVT. BATH & ent. Furn. very nice. TV. On Joslyn busline. FE 2-4376.

CLEAN KITCHENETTE APT., $15 per wk., $55 per mo. including heat, lights & gas. ORlando 3-9389.

CHEERFUL, QUIET, CLEAN 2 rm. apt. for elderly woman. Very reasonable. FE 5-2536

COUPLE & BABY
FE 4-2847

For Colored
Apartments on Southeast side of town on Prospect St. Call FE 4-4821.

FARMINGTON NEW UTILITY 10 mile Orchard Lk. Shopping Center. OR 4-6665.

FURNISHED, W. SIDE, 2 BEDRM. lakefront apt. Garage, gas heat. $25 week. FE 8-0343.

FURNISHED APARTMENT. $15 per week. Utilities furnished. 1 block General Hospital. Adults. FE 2-0668.

GROUND FLOOR PVT. ENT. & bath, washing facilities, baby welcome, nr. town. 222 N. Cass.

Rent Apts. Furnished 33

HOLLYWOOD APTS.
Furn. or unfurn. 2 and 3 rms. Bath, util. furn. 114 E. Howard. FE 2-1834

LAKE FRONT 2 RMS., UTIL. furn. Ideal for bachelor or retired couple. MY 2-1981

LARGE 3 ROOMS, UTILITIES furnished. Washing privileges. FE 5-0760. 52 Oakhill.

LAKEFRONT — 2 BEDROOMS. Heat and hot water. EMpire 3-3474.

LARGE BEDROOM AND KITCHen, all furnished, bachelor or couple. $12 week. 342 Orchard Lk. Ave.

MODERN 4 ROOMS AND BATH. Newly decorated. All utilities. FE 5-4438

NICE CLEAN APT., LARGE LIVing rm., kitchenette, Murphy bed. Pvt. bath and Entr., util., main floor, reduced rent, adults. 470 Oakland Ave.

NICE 3 ROOM APARTMENT, PRIvate bath and entrance. FE 4-8864

ORTONVILLE 4 RMS. AND BATH. $45 monthly. MA 5-9687.

REDUCED RENT. FURNISHED comfortable on Pine Lake location. Suitable for newly married couple or working girl. References. After 5 p.m. FE 4-5577

UNION COURT
3 rooms and bath. Adults only. $87 per month. After 5 p.m. see caretaker at A-12 or phone FE 5-7871. K. G. Hempstead, 102 E. Huron. FE 4-8284.

WEST SIDE, 3 ROOMS, GARDEN spare, heat & hot water furn., 180 Coleman. FE 4-1676.

Rent Apts. Unfurnished 34

1 - 2 BEDROOM PARTLY FURN Lakefront apts. 8615 Pontiac Lk. Rd.

1 RM., KITCHENETTE AND PVT bath, heat, stove & refrig., furn., adults only. 290 N. Paddock, Alberta Apts.

2 BEDROOM, 5 ROOM APT., stove & refrig. furn., $80 per mo. 90 East Blvd., between Auburn & Pike Nr. Schools. FE 5-3321.

2 BEDROOM TERRACE, GAS heat. FE 4-0722 after 6:30 p.m.

2 RMS. UNFURN. WITH DRYER. 142 W. Columbia.

2 VACANCIES IN THE "WATERford Apts." These apts. are only 3 years old and have spacious living rooms, combination kitchens & dining rooms. Bedroom. Full bath and large utility room. $65 per mo. Close to all conveniences.

WHITE BROS.
REAL ESTATE
OR 3-1295
5660 Dixie Hwy.
Open Eves. 'til 9; Sun. 10 'till 5

3 ROOMS & BATH. ALL UTILIties furnished. Near Pontiac General Hospital. FE 4-4526

1 ROOM UNFURN. APT., PONtiac Apts., 115 State St.

3 ROOMS AND BATH, NICELY decorated. Heat furn. 203 S. Marshall.

3 RMS. AND BATH. 839 BALDwin. FE 5-3354

3 ROOMS AND BATH, $50 MO. FE 4-5908.

3 ROOMS & PVT. BATH. UTILIties furnished. FE 4-5613

3 ROOMS CLOSE IN, HEAT AND utilities furnished. Upper, $12; lower, $14 per week. 51 Feneley Court.

3 LARGE ROOMS AND BATH, ON 1st floor. $60. Adults. FE 7-0194.

3 LARGE ROOMS, FRIG. AND stove. Adults only. FE 5-8073.

3 RMS. & BATH, NICE, W. SIDE, stove & refrig., adults only, $68 mo. plus electric. FE 4-7272.

3 LARGE RMS. KITCHENETTE & bath. Newly decorated. On busline. In convenient shopping center. 444 E. Pike. FE 8-2336.

3 RMS. & BATH. 1ST FLOOR. Pvt. entrance. All utilities furn. FE 2-2416

Rm. UNFURN. APT. ON MATthew St. OR 3-7887.

3 ROOMS KITCHENETTE, HOT water and gas heat furn. FE 8-0544.

3 ROOM APARTMENT AND FULL bath, in nice condition, gas heat, in Oxford. $35 per mo. OA 8-3245 before 6 p.m.

3 ROOMS AND BATH, UPPER flat, 43 Florence St., Pontiac. MY 3-5505.

3½ LIVING RM., BEDRM., KITCHen, dinette, bath, stove, refrig., heat, parking. 180 E. Huron.

SHIRLEY APTS
4 ROOM APT. 2 BEDROOMS, heated. Newly decorated. West side. $85 mo. TU 4-5835 or FE 4-8475.

4 RMS., UPPER, NEWLY DECOR., pvt. bath. OR 3-1978

4 ROOM UPPER LARGE screened porch. Elizabeth Lk. privileges. $50 per mo. FE 2-1539.

4 ROOMS & BATH. 335 LIBERTY. FE 4-9729

4 ROOMS AND BATH. CLEAN, modern private entrance. $70 per month. FE 8-2413 after 5:30 p.m.

4 ROOMS, UNFURNISHED, CHILdren, $16 per week. 57 Whittemore.

4 RM. & BATH UPSTAIRS APT. Utilities furnished. FE 4-4448

5 ROOM APT. NEWLY DECOrated. Oil heat. FE 5-0830 or FE 3-9259

5 RMS. & BATH NEWLY DECOrated. Heat furn. FE 4-6889.

5 RMS. DESIRABLE 1ST FLOOR, close to everything. FE 2-6663 or FE 2-7734

5 RMS. & BATH. TERRACE. FE 3-9243

5 RMS. AND BATH. HEAT AND ho. water furn. Couple preferred. Call after 4 p.m. 1797 Churchill Rd., Auburn Heights.

5 RMS. WITH L

For Sale Houses 43

WHITE

Rare 4% Mortgage

Now is the time to purchase that home you've been dreaming about — We offer a 3 bedroom ranch home, situated on a large landscaped lot in the heart of Waterford Twp. The kitchen is roomy, it has plenty of cupboard space. Extra features include: a 1½ car garage; fenced lot; 70x219; storms and screens. Only $10,500 with $63 per month. Payments on a GI 4 per cent mortgage. You can buy this home 2 ways — Dial the number below and learn all about it!

Will Take Trade

Move into this new 3 bedroom 1½ bath ranch home featuring 1,168 sq. ft. of living area. Automatic oil perimeter heat. Spacious kitchen. Extra large utility room. 100x150 ft. lot on paved street and city water. Full price only $12,300.

Here's That Kitchen

It will be a delight to work in this beautiful kitchen. 13x16 ft. with birch cabinets and lots of counter top space. You'll enjoy the open design planning provided in this almost new 3 bedroom 1½ bath ranch home. The charming 15x21 ft. living room has a fireplace and large picture window, and there is a soul satisfying view from any vantage point. There is an attached garage, patio and a level lot, 100x140 ft. If you want elbow room away from the hectic congestion of city living—see this home near Silver Lake golf course without fail. Only $18,900.

We need lake property

WHITE BROS.
REAL ESTATE
OR 3-1295
5660 Dixie Hwy.
Open Eves. 'Til 9, Sun. 10 'Til 5

Multi-Lakes Realty

2 BEDROOM HOME
Full basement, fenced lot, ½ block from good beach, extra large glassed in porch. $10,500 — Terms.

3060 S. Commerce Rd. MA 4-1578

MODERN HOME. 2 ACRES. $15 weekly. Owner P.O. Box 535, Pontiac.

HOPKINS 289

$450 DOWN OR TRADE
New 3 bedroom face-brick Ranch styled. Vestibule, large kitchen, range hood with fan. Gasinator. Full basement, large lot, aluminum storms & screens. Paved street. Builder. FE 5-6767.

MULTIPLE LISTING SERVICE

O'NEIL

OPEN

SUNDAY 2-6

901 Cass Lake Rd.

SUCH POPULARITY must be deserved. A very few of these fine 3 bedroom bricks are now available. All large rooms with quality construction and select oak floors. Well planned basement easily adapted for recreation with rough plumbing for extra bath. Gas heat and hot water. Sound Value. FHA terms. OR 3-6713.

OPEN

SUNDAY 2--5:30

465 Lakeside

BEAUTIFUL ELIZABETH LAKE ESTATES is the location of these 2 brand new aluminum sideed, 3 bedroom bungalows. Vestibule entrance with closet. Good living room has picture window, large dining ell. Exceptional birch kitchen has plenty of eating space also. Plastered walls, oak floors, tile bath. Professional decorations. Full baseement, oil AC heat. Ask about the private lakefront and park privileges. Out Huron to Elizabeth Lake Road, left to Riviera Terrace to Open Sign. FE 5-8775.

OPEN

SUNDAY 2-5

6001 Rowley

LAKEFRONT — 80 ft. on the water gives nice setting to this 3 bedroom brick ranch home. Hardwood firs. and plastered, pointed walls tastefully decorated in pleasing colors. 1½ baths plus a 2 car plastered garage add to the convenience of the family. Wall to wall carpeting, fireplace with stone hearth and bright kitchen with many cupboards and eating space. $5,000 down with terms. M59 to Airport. North to Rowley, right to house. FE 8-0789.

OFFICE OPEN SUNDAY 1-4

EVERYONE likes a bargain and we believe this to be one. It's a very well built 2 bedroom, full basement home. Auto heat and hot water. Beautiful shaded lot over 300' deep. Near the C. A. I. building. You'll never do better at $8,950 with about $3,000 down.

NEAR JOSLYN — A really beautiful story and a half bungalow. Living and dining rooms are carpeted. Kitchen is modern and has good table space. Clean, painted basement with Timken furnace and automatic gas hot water heater. 1½ car garage, paved drive, fenced lot. Only a half block to the bus and walking distance to Pontiac Motors. Honest value for a fortunate family. Convenient terms.

CLEAN AS A HOUNDS TOOTH is this Perry park bungalow — featuring a 14 x 18'6 living room and a full tiled bath. 1 block to stores and bus. An excellent buy at only $6,350 with $2,550 down and modest monthly payments.

$800 DOWN — Let's look at this 6 room, 2 bedroom home. A 19 ft. activities room has studio type ceiling and a gorgeous fireplace. Corner lot 80 x 250 is perfect for that garden you've wanted. Vacant and waiting for YOU.

HEADING FOR THE LAKE but can't quite afford water frontage? Well then; look at this ideal 2 bedroom bungalow near Watkins with privileges. It has a fine basement, a fireplace, an enclosed patio and best of all, one of the nicest lots we've seen. Raspberry bushes, evergreens and trees galore.

ELIZABETH LAKE ESTATES — FHA terms available on this sharp bungalow. Large living room is carpeted. Basement offers good recreation possibilities. Extra deep lot is fenced and has 5 shade trees.

YOU'LL NEVER REGRET a move to Sylvan Village. Its many advantages include sewer, water and good bus service as well as the best in lake privileges. Offering a 3 bedroom face brick. Vacant and awaiting your approval. Terms too.

RAY O'NEIL, Realtor
262 S. Telegraph Rd. Open 9-9
FE 3-7192 OR 3-2028

HAYDEN

$695 DOWN. 2 bedroom home on your lot. Full price $6,995. Wood floors. Picture window. Full bath. Utility room. Not a shell. Call today.

$9,850 Will build a new 3 bedroom home on your lot. Full basement. Auto. furnace. Recreation space. Tile features in bath. Bedrooms larger than average.

NO MONEY DOWN. Will build starter home on your lot.

If you DON'T own a lot, we can offer you a choice of good locations.

ELIZABETH LAKE FRONT. Split level white brick home. Living room 16½x27' with ledgerock fireplace. Dining ell 10½x14. 2 large porches overlooking lake. Kitchens on upper and lower levels. 3 bedrooms and bath on upper level. 2nd bath on lower level, recreation room, game room, laundry and utility. 2½ car garage.

OVERLOOKING WHITE LAKE. Basement home. 4 rooms, stool, shower. Some furniture. $3,950, terms.

CLARKSTON AREA. 3 bedroom ranch style home. Oak floors. Wall to wall carpet. Garage. Lot 110x200. $16,400, terms.

J. C. HAYDEN, Realtor
86 E. Walton Blvd. FE 8-0441
Open Eves. Sun. 10 to 2

OTTER LAKE FRONT

$14,500 — over 100' of lake frontage. 3 bedroom, 1½ story home, attached double garage, many features, does need minor work and decorating but well worth the money. Call

J. R. Hiltz
REALTOR
1011 W. Huron FE 5-6181

NEAR ROCHESTER

By owner 5 rms. & bath. Clean & newly decor., new asbestos siding, with 8 lots. Near high school. $7,950, good terms. FE 5-6830.

JOAN GAY, 1217 WATERFORD Township. 6 rooms, carport, gas heat, 85 foot lot, 3 years old, vacant $500 down, $75 monthly. Open Sunday 3-5. Ab-Ro. Garfield 1-1210.

ANNETT

OFFERS

$800 Down

6 good size rooms, just a step to grade school and city bus. Has basement and 2 car garage. Priced at $7,450, $55 per month.

3 Acres — $14,500

Carpenter Lk. privileges. 6 rooms on first floor with stairway to unfinished second floor. Large living rm., dining room, and kitchen. Attached 2 car garage. Lge. garden area. Lake Orion Schools. Reasonable down payment.

Donelson Park

Desirable location, lake privileges, 7 room home, attractive living room with fireplace, 2 bedrooms and bath on 1st floor, large bedroom and small room up. Carpet in 4 rooms. Finished recreation room, bar, fireplace. Attached breezeway, porch, and garage. Lot 85x172. $21,500, terms.

2 Acres — Pontiac Trail

Near Walled Lake, 2 story home 30x30. Living room, dining room, den, kitchen, and ½ bath first floor. 4 bedrooms and bath up. Finished recreation room oil heat, 2 car garage. Fruit trees and garden area. $22,500, terms.

Roy Annett Inc.
REALTORS
28 E. Huron FEderal 8-0466
Open Evenings and Sunday 1-4

COLORED
3 BEDROOM HOMES
$10 STARTS DEAL
268 BONDALE
Behind St. Joseph's Hospital
WESTOWN REALTY
FE 8-6941 or FE 8-2763

STOUT'S

Best Buys Today

OPEN SUNDAY
2-5 P.M.
871 E. WALTON

We invite your inspection of this unusual 5 room ranch home with its many outstanding features. Large family room, 1½ tile baths paneled breezeway, hot water heat, 2½-car garage. Paved drive, loads of landscaping, trees and outdoor grill. Only $4,000 down will handle. DIRECTIONS: Drive out JOSLYN to Walton, turn right to 871 E. Walton and OPEN signs. Your host Mr. Whitlock.

FAMILY HOME

Six full size rooms and bath. Located in good residential section. Near Lincoln Jr. High. Full basement, furnace, hot water heater, large glassed-in sun porch and 2-car garage. Only $10,500 with reasonable terms.

FATHER AND SON

If you get along with each other, you must see these two little homes. Located in scenic location with view of beautiful creek. One four-room and bath; and one three-room and part bath. Priced extremely low with $2,250 down.

SHORT OF CASH

Don't let that bother you. We will accept late model car or vacant property as down payment on this cute 4 room and bath home. Ideally located, with large fenced lot. Everything for the growing family. Call for appointment.

LAKE FRONT LOTS

We have a number of beautiful lots with winter prices still in effect. They can be bought for as little as $195 down.

HOMESITES

The most for the least. Large ½-acre homesites for only $995 with FIVE DOLLARS DOWN. Located in Clarkston School District.

LAND CONTRACT

Invest your money where it will return the greatest profit. $3,517.90 balance and can be bought for $2,814.32 with 6 per cent interest added. Blue chip security. Investigate further.

Edward M. Stout, Realtor
77 N. Saginaw St. FE 5-8165
Open 'til 6:00 P.M.

John K.

IRWIN

Building a New Home?

We can help you if you—Are planning to build—Have a home to sell—Want to TRADE-IN your old home. See us about our new TRADE-IN method for obtaining a new custom built home.

Oakland Hills Country Club Addition

A charming custom brick ranch home just south of the club on Mt. Vernon. 3 large bedrooms, lovely living room with fireplace. Carpets and drapes. Separate dining room, big modern kitchen. 20-ft. screened-in porch. Full basement. An exceptional value at $37,500.

Braes of Bloomfield

On Darramoor between Walnut and Wing Lake. A large brick custom ranch home with a background of towering trees, beautifully landscaped, tastefully decorated. 2 large bedrms., living room 17 x 15, separate dining room, big utility, elec. washer and dryer. Calcinator water softener, stove and refrigerator. Sun room with imported mahogany paneling and built-in bar. 2-car garage. $34,500.

Attention Bride and Groom

A regular little doll house for the newlyweds. 2 bedrooms, full dry basement, oil heat, 2-car garage. Will sell furniture. Only $12,950.

John K. Irwin & Sons
Since 1925
313 West Huron Street
Phone FE 5-9447 Eves. MI 6-3783

OPEN

Sat. & Sun. 1 to 5 P.M.

900 W. Clarkston Rd. Lake Orion. A new 3 bedrm. brick. Large living rm. with picture window. Beautiful kitchen, shiny oak firs and Vinyl tile bath, auto. oil heat. Extra large lot on black top. Priced at $13,500, will trade.

Smith-Crawford, Inc.
TWO OFFICES
3390 S. Rochester Rd. OL 1-0002
1598 E. Auburn Rd. OL 6-1226

$51 PER MONTH

MODERN 2 BEDROOM HOME. NICE KITCHEN WITH LOTS OF CUPBOARD SPACE. BASEMENT WITH FURNACE. LOT 60x180. ONLY $700 DOWN.

R. J. VALUET, Realtor
345 OAKLAND AVE. FE 5-0693
OPEN EVENINGS UNTIL 8:30
MULTIPLE LISTING SERVICE

TRADE

YOUR
OLD
HOME
FOR A CUSTOM BUILT
NEW
HOME

Why continue to live in a house that no longer meets your personal needs? Now you can trade your old home for a new one custom built just as you please, (and usually with no cash outlay from you). Choose from any of our nearly 800 plans, or design one yourself. Your new home will be built anywhere in the area you desire. Call us now—we're anxious to tell you just how simple it really is to have the home you've always dreamed of owning.

REALTOR PARTRIDGE
FE 4-3581 1050 W. HURON
OPEN SUNDAY 11-3
MEMBER OF
Realtors & Builders Exchange

BARGAIN!

WEST SUBURBAN — LOW DOWN PAYMENT—CLOSE TO SCHOOLS, TRANSPORTATION, ETC. $50 PER MONTH.

JIM WRIGHT
REALTOR
345 OAKLAND AVE. FE 5-9441
OPEN EVENINGS UNTIL 8:30
MULTIPLE LISTING SERVICE

A BARGAIN!

Neat 4 room & bath 2 bedroom Northeast of General Motors Truck. 115x293 lot. $5,650. $1,150 down. $1,000 dn—Large 7 rm. 2 baths. Arranged in 2 apts. Rent from upper will make payments. Close to N. Saginaw. $8,750.

PONTIAC REALTY
737 Baldwin FE 5-8275

4 APT. INCOME FOR COLORED. Brings in $60 per week. $12,950, with $2,000 down. FE 8-1431.

DUCK LAKE FRONT

Modern furnished 5 rm. bungalow $7450 total price. Low down payment. Good boat included. This is a real buy.

C. SCHUETT REALTY
7404 Highland Rd. (M59)
10 Miles west of Pontiac
EM 3-4196 or MU 4-6863

KNUDSEN

Paulsen Circle

3 bedroom ranchtype home with attached garage and breezeway. Modern as today and includes carpeting. Many features. Terms too!

Near Scott Lake

5 nice rooms and bath on 1st floor and 3 additional rooms on 2nd floor. Fine for large family. Also recreation room with fireplace.

WM. H. KNUDSEN
REALTOR 244 S. Telegraph Rd.
FE 4-4516 Eves. 7-9 FE 2-8503

INCOME PROPERTY

Only $1,000 down moves you into this 2 family home. 4 rooms down, 3 room furnished apartment up, that rents for $80 per month. Full basement, gas heat. New siding. 2 car garage. Brand new listing. Hurry, this won't last.

"Building Sites"

Approved mortgage loans
A good selection
Low as $100 down
LADDS, INC.
4286 Dixie Hwy. Drayton Plains
OR 3-1231

3 BEDROOM FRAME LIVING room, dining room and kitchen. FA furnace. Crescent Lake area. $10,950—easy terms. OR 3-6681.

LOVELY HOME, ON 20 ACRES. Corner property. 600 ft. frontage. On U.S. 23. 3 bedrooms, full basement, aluminum siding, 2 - car garage. Also large barn. Excellent condition. $21,000 with terms. Call MU 4-2045.

$1000 DOWN. FRAME BUNGALOW. 2 bedrooms, 10 x 11 and 14 x 16. Oil furnace. 1½-car garage. Landscaped. $8,950. Call EM 3-6210.

$800 DOWN. 2 AND POSSIBLE 3 bedrooms. $8,500. Lot 50 x 180. Lake privileges. Call now OR 3-6681.

$1000 DOWN. FRAME BUNGALOW. 2 bedrooms, garage. Call EM 3-6210.

$1000 DOWN. LOVELY RANCH home. 5 rooms, only 1 yr. old. Hardwood floors, large living rm., storms and screens. Fully insulated. Large lot, 100x120. Lake privileges. Only $8,950. MU 4-2045.

RICHARD STEELE, REALTOR
224 Center St., Highland
MU 4-2045 EM 3-6210 OR 3-6981

MODEST MAIDENS By Jay Alan



"Can I have another dime for the pay phone you installed to keep me off the phone?"

For Sale Houses 43

HURON GARDENS

2 BEDROOMS, FULL BASEMENT, garage and fenced yard. Near schools and shopping. $8,500 with $2,000 down. Phone FE 4-5938.

HOUSE FOR SALE BY OWNER
5 rooms. FE 8-0717.

"BUD"

2 Family Income Furnishings Included

Located within walking distance to downtown, brick to belt, good condition, full basement, auto. gas heat and hot water. Features 4 rooms and bath down and 3 rooms and bath up. Shows good net earnings. Priced for cash sale at $12,500. Call us today.

3 Bedroom North Side Immediate Possession

Close to Pontiac Motor, bus and stores. Features fireplace, carpeting, separate dining room, 2 bedrooms and bath down, auto. gas heat and hot water, 2 car garage, paved drive. A real dandy at only $2,500 DOWN. Look now.

"Bud" Nicholie, Realtor
49 Mt. Clemens St.
Call Mr. Meiser
FE 5-1201 or FE 5-8004

BY OWNER

4 room house at Williams Lake. Excellent private association beach. Dandy lot. Only $4,750. Low down payment. FE 4-2544.

PERRY PARK. 2 BEDRMS., CLOsets, oak floors, clean and good cond., water softener, laundry trays, storms, screens, school, churches, stores. $925 down. Personal attention to listings. Rose McLarty, Broker. FE 2-2162.

OPEN SUN.

1 TO 5 P.M.
3734 FORT ST.
(CORNER OF ORCHID)

We are proud to offer this outstanding 3 bedroom brick ranch home. Full bsmt. plus attached 2-car garage. Dream kitchen featuring stainless steel built-in stove and oven units by General Electric. Birch cupboards. Japanese ash paneling. This home is exceptionally well-built, has 1½ baths. Built-in vanity. Also ample closets. Inside planter. Slate vestibule entrance. Sliding aluminum windows, includes storms and screens. Located on a beautiful corner lot in Watkins - Pontiac Estates and priced at $18,300, terms.

Take Telegraph Rd.; turn left on Pontiac Lake Rd., follow to Orchid. Turn right ½ mile to Fort St. Watch for OPEN sign.

ELWOOD REALTY
FE 8-0344 or FE 2-5452

CUSTOM BUILT HOMES IN LAKEWOOD VILLAGE

Your plan or ours on 80 ft. and wider lake front lots. In year round exclusive home development. Or will build on your lot. See plans and models at

7404 Highland Rd. (M59)

Don't build until you get our bid.

C. SCHUETT REALTY
EM 3-4196
10 Mi. West of Pontiac

$700 DOWN

On either of 2 small houses. 1 located at 76 Parkdale near Fisher Body, and 1 located at 122 Oman off Mt. Clemens. $4,500 full price with $45 mo. Inquire 144 Judson after 3:30. Upstairs Apt.

OPEN

Sunday 2 to 5
3623 Coseyburn

Look Lake Shores 3 bedroom waterfront—full basement, 1 year old. Watch for signs corner of Walton Blvd. and Loon Lake Shore Dr. Mrs. Palazini in charge. FE 2-9676.

Sunday 3 to 5
36 Chippewa

4 bedroom family home 1½ baths, fireplace, den, full basement, 2 car garage. Off W. Huron near Webster School. Mr. Doerr in charge. FE 4-4278.

Leslie R. Tripp, Realtor
75 W. Huron Street
FE 5-8161

CASH TALK

Can save up to 25 per cent on a custom built home on your lot. For free estimates call FE 5-8929.

E. J. DUNLAP

CUSTOM BUILDER MODEL NOW $1,000 less than last year's price of $17,600. FE 8-1198.

MODERN DREAM HOME. YOU must see it to believe it. Substantial down payment required. FE 5-6103.

BY OWNER 4 RM. MODERN. $1,500 down. $50 mo. Wisner School. FE 5-3748.

OPEN

Sunday 2 to 6 p.m.

"WESTRIDGE" AT WATERFORD

Deluxe custom-built, 3-bedroom ranches. Choice subdivision located on W. side of Dixie Hwy. just north of Our Lady of Lakes Church. Many plus features. Complete with landscaping and screens—ready for immediate occupancy. Ask about our "trade-in" plan!

Heltman and Tripp
75 W. Huron Street
FE 5-8161 or OR 3-9411

For Sale Houses 43

CLARK

WHY PAY RENT? LOW, LOW DOWN PAYMENT. 2 bedrooms, living room, kitchen, 3-pc. bath, basement. Oil furnace and water heater. Priced at $4,950 with $450 down, $45 per month.

NEW, VACANT LAKE PRIVS. West sub. This neat home has two large bedrooms, living room, modern combined kitchen and dining room, birch cupboards, oak floors, plastered walls. Full basement, large lot. Total price $9,950. Will mortgage for $7,000. Better terms might be arranged.

5 ACRES, OFF M59. There are 2 bedrooms, living room, kitchen, utility room. Interior needs some trim and decorating. Priced at $6,950 with $950 down.

OPEN SUNDAY, 10 TO 5

CLARK REAL ESTATE
FE 4-6492 or FE 4-4813
1362 W. Huron Open Eves.
Multiple Listing Service

FOREST LAKE COUNTRY CLUB Estate. 3 bedroom Roman brick ranch, 1½ baths, fireplace, beamed ceiling, mahogany paneled cabinets, large recreation rm. with adjoining screened porch. Lots of storage area. Garbage disposal. Water softener. Drapes. 2½ car attached garage. 100 x 200 ft. lot. Nicely landscaped. Call FE 7-8824.

WILL TRADE OR SALE. 61 ACRES. 3 bedrm. modern home with fireplace, located near Metamora, for 3 bedrm. modern, preferably with small acreage, in general vicinity of Rochester. HAdley 54F22.

MILLER

SILVER LAKE privileges for this 65-ft. cedar shake ranch home. 3 bedrooms, large carpeted living room & dining area. Beautiful floor-to-ceiling ledgerock fireplace. 14 ft. kitchen full plastered basement has extra fireplace. 35 ft. porch enclosed with jalousie windows. Attached garage, large lot. Some finishing to be done. Full price $14,500.

WEST SIDE. 6 rooms & bath. Lovely living room 10 x 24, dining room, 3 bedrooms, basement. Oil heat. Huge 85 x 200 ft. lot has many shade & fruit trees. A rare opportunity to buy a well-located City property for $8,750 — terms.

William Miller
Realtor FE 2-0263
1075 W. Huron
Next to Branch Post Office
Multiple Listing Service

LAKE ORION. INDIAN WOODS Lk. Sub. Pvt. lk., large 8 rm. brick split-level with garage. Open basement, 2 lks., 3 fireplaces, 2 tile baths, many extras. Immediate possession. Owner Sun., MY 3-1935. Evenings MY 3-0443.

DIXIE HWY. NORTH PONTIAC section. 3 bedrm. ranch, only 2 yrs. old. 1½ baths, 80' lot, lake privileges. Other features. Must sacrifice for quick sale. $800, assume GI mortgage or as low as $300 down. Call owner, LI 5-3400.

$300 DOWN

2 bedrm., full bath, plastered walls, hardwood floors, 2-car garage. Lake privileges.

C. PANGUS, Realtor
Call Collect: Ortonville NA 7-2815

SPLIT LEVEL

Starter home, 1,104 sq. ft. plus basement area. Rough wiring & plumbing. Low dn. payment. Gordon Flattley. EM 3-0482, for details.

OPEN HOUSE
SEE
THE NEW 1958 E-Z BILT HOME
THE BENNINGTON

3 bedroom home. Large living room and family room, as modern as tomorrow. Terms you will not believe.

ON YOUR LOT & FOUNDATION
Drive out M24 (Lapeer road) past Lake Orion to Red Barn Village Sub.

OPEN DAILY 1 TO 8 P.M.
Smith-Crawford, Inc.
TWO OFFICES
3390 S. Rochester Rd. OL 1-0002
1598 E. Auburn Rd. OL 6-1226

Loveland

2188 Cass Lake Rd.
FE 2-4875 FE 4-1661

SELL OR TRADE

3 bedroom ranch. Ceramic tile bath and half. Fireplace, oil furnace, attached 1½-car garage, lot 100x150, in restricted Huron Woods Sub., near Union Lake. $4000 down. EM 3-0254.

BROWN

$8,800 FULL PRICE—Lovely bungalow only 5 years old. Oak floors, oil AC heat. Aluminum storms & screens. Be sure and see this one. Easy terms.

$2,500 DOWN — Elizabeth Lake Estates. Modern bungalow with full basement, lovely lot. Oak floors & plastered walls. Stairs to attic. Owner might consider good house-trailer as down payment.

$15,400 SELL OR TRADE — Rambling ranch bungalow just 3 years old. Attached 2-car garage. Large 100 x 150 ft. lot. Full basement. Oak floors, plastered walls. Fireplace. Will consider trade for cheaper home. "Here is a sensational value."

VISIT — Our office and look over our 200 Photo listings. You'll save time. Open Sunday, 10-4.

L. H. BROWN, Realtor
1362 W. Huron Ph. FE 2-4810
Multiple Listing Service

BY OWNER. 3 BDRM. RANCH home. 1½-car garage. Natural fireplace. Cyclone fence. 80 x 300' lot. $9,800 with $800 down. Immediate possession. Avon Township. FE 8-6180.

ROCHESTER AREA

Seven room home, 1½ stories, with 3 bedrooms & full basement. Located on 6 lots, close to schools, churches & shopping area. $1,300 down, full price $8,500.

$700 DOWN

Attractive 2 bedroom home on corner lot. Partly fenced. You can move right into your own home for only $65 monthly.

Smith-Crawford, Inc.
TWO OFFICES
3390 S. Rochester Rd. OL 1-0002
1598 E. Auburn Rd. OL 6-1226

For Sale Houses 43

OPEN

$2,500 DOWN — LAKE FRONT — Brand new 3 bedroom bungalow with oil AC furn. All aluminum windows. Mahogany cupboards. Good garage. Large 40 x 200 ft. lot. Good beach. "Here is a lakefront you can afford." Open Sunday 3-5. M59 to Williams Lk. Rd., left on Gale road to Tackle drive, left on Tackle to No. 2541.

OPEN

$15,500 REAL VALUE — Large bedroom brick with 3½-car garage. Two large lots, beautifully landscaped. Paved street. Fireplace, full basement, oak floors & plastered walls. "Choice location." Open Sunday from 1-5. Address is 29 South Edith.

OTTER HILLS — Suburban living at its best. Beautiful large lot with outdoor barbecue. Plenty of large shade trees. 3 bedroom ranch bungalow with two-car attached garage. Lovely den, large living room with fireplace. Modern kitchen with built-in oven, etc. Full basement, with recreation room. Be sure and see the interior of this lovely home. South on Cass Lake road to Windcroft. East to Bow Lane. North to No. 670. Open Sunday 1-5.

L. H. BROWN, Realtor
1362 W. Huron Ph. FE 2-4810
Multiple Listing Service

HOME and ACREAGE

2 Acres — 2 bedroom home. Storms and screens. 2 car garage. 25 bearing fruit trees. $2,000 down. OR 3-6930.

BY OWNER

7 room, furnished home, newly decorated. Can be used as income. 185 Baldwin, or call FE 4-6185.

$1,500 DOWN

Hard to beat. 8 rooms, 2 baths, basement, gas heat, 2-car garage. Paved street. SEE IT TODAY!

WEST SIDE

3 bedroom bungalow with basement, automatic oil heat. St. Benedict-Donelson School area. Only $8,950. $1,950 down. BETTER HURRY!

DRAYTON AREA

3 bedroom ranch. Living room, with dining "L" tile bath, seven closets. Step-saving kitchen, aluminum siding. $10,900; $1,500 Dn.

FRANKLIN BLVD

12 rooms, brick 30 x 17-ft. living room, 15 x 18-ft. dining room. 4½ baths. 2 natural fireplaces, built-in refrigerator. 1½ - car garage. Approx. ½ acre lot. CALL FOR MORE INFORMATION.

Smith-Wideman

REAL ESTATE OPEN EVES
FE 4-4526 412 W. Huron

SMALL HOUSE FOR SALE NEAR Fishers. By owner. FE 5-1774.

PONTIAC
$395

649 Kenilworth, 3 bedrooms
215 W. Strathmore, 2 bedrooms
223 W. Fairmont, 2 bedrooms
188 W. Longfellow, 2 bedrooms
2887 Edna Jane, 3 bedrooms

CALL COLLECT
MR. WILLIAMS
GROSS
REALTY COMPANY
UN 4-4272 13420 W. 7 Mile Rd.

OPEN

SUNDAY
1 - 5 P.M.
Elizabeth Lake Estates
406 South Avery

Beautiful three bedroom home situated on a lovely landscaped lot. New wall-to-wall carpeting included. Full basement with gas heat.

Priced below replacement cost.

Drive out Elizabeth Lake road and turn left on Avery.

WM. A.
KENNEDY
REALTOR
3101 W. Huron FE 4-3569
Open Evenings 'til 9

2 HOUSES FOR SALE ON 2 LOTS. 2 story house on front lot with basement, 5 rm. house on back lot. FE 8-6755.

$9,950

Buy a custom built 3 bedroom ranch on your lot with full basement, alum. siding, wet plaster, oak flooring, ceramic tile bath, vinyl asbestos kitchen flr. tile, alum. sliding windows, birch cabinet drawers & doors, Amorock kitchen cabinet hardware, copper plumbing, fully insulated, carpeted living rm. & hall with pads.

CALL
HUNGERFORD CONSTRUCTION COMPANY
MA 5-3721 9 a.m. to 6 p.m.

OPEN

SUNDAY 2 TO 5 P.M.
1730 DUCK LAKE RD.

WHITE LK. CHANNEL FRONT. 5 lots. Excellent boating, swimming, fishing. 7 room brick ranch home. Breezeway, attached 2-car garage. 3 large bedrooms with walk-in closets, living room 23' x 13.6' with ledgerock fireplace. Wall-to-wall carpet, dining room 12 x 13. Sunroom 11.6' x 11.6'. Ceramic tile bath, beautiful kitchen with dining space. Birch cabinets, stainless steel sink. Dishmaster, hood & fan. Plastic tile wainscoating. Divided basement, with Timkin oil furnace. Stool and lavatory. Recreation room has sandstone fireplace. Many other extras, too numerous to mention.

Drive out M59 to Duck Lake Rd., turn north 2 blocks. Watch for open sign.

J. C. HAYDEN, Realtor
86 E. Walton FE 8-0441

122 Steps

To fishing & swimming. A beautiful view over Waum-Me-Gah Lake from your kitchen window. One look and you'll want to live here. Oh! By the way, there is a very neat 3 bedroom house with hardwood floors, plastered walls, full basement that is divided, with the one side just waiting to be made into a nice recreation room. On a large well landscaped lot. Just 3 miles northwest of Clarkston. Full price $14,950. $2,450 down. $90 per month.

Suburban

You can own this very neat 3 bedroom brick home. Hardwood floors. Kitchen with eating space & knotty pine kitchen cupboards. Well landscaped suburban lot. Blacktop road. 1½ mile north of Drayton Plains. Only $12,400, $2,600 down, $67 per month including taxes and insurance.

Lake Angelus Road

3 bedroom brick, full basement, with 1½ baths. 2 car brick garage.
This also has a very nice recreation room in the basement with a tile floor and a very neat and cozy bar. Also carpeted living room. Barbecue in the back yard. Situated on a large well landscaped corner lot. Priced to sell at only $20,900. Reasonable terms.

Drayton

This neat 2 bedroom home in Drayton Plains with a new 2 car garage and gas heat, on a large 100 ft. lot can be yours for only $8,450 with $1,450 down.

Clarkston

Very neat mod. face brick house with 3 large bedrooms, 1½ baths, kitchen with dining area and loads of cupboard space. Large living room with a window wall. Glassed in porch. This home also has a new 2 car garage. Situated on a well landscaped 100 x 150 ft. lot. On a blacktop road. In one of the better areas around Clarkston. All this for only $16,400. Reasonable terms.

Open Eves. till 8. Sun. 1-4
WILLIAM C.
GODFREY
6687 Dixie Hwy. Clarkston
MAple 5-1822

BY OWNER. GI RESALE. 3 BEDroom brick basement, Herrington Hills Sub., 436 Kuhn. FE 2-7198.

DIXIE LAKE

Owner forced to sell equity for 50 per cent off. $450.00 will move you into this pretty little white frame year round home. 2 bedroom, living rm., modern bath and kitchen. Lake priv. for boating and swimming. Must move this week. No Realtors. Call Holly MElrose 7-6582.

WHITE LAKE AREA

In new lake development on White Lake and also adjoining pvt. lake. 3 bedrm. ranch type home with attached garage.

ON 1 ACRE

Be sure to investigate this.

$15,900 TOTAL
EASY TERMS

Located on Ormond Rd. ½ mile north of M-59.

C. SCHUETT REALTY
7404 Highland Rd. (M59)
10 miles west of Pontiac
EM 3-4196 or MU 4-6863

3 BEDROOM RANCH HOME IN a very nice subdivision with the finest of neighbors. 100x150 ft. lot, paved drive, extra large living room and dining area. 2½ yrs. old, with 4¾ per cent mortgage. $15,000. OR 3-5432.

MULTIPLE LISTING SERVICE

OPEN

SUNDAY 2-5

Pioneer Highlands
245 Josephine

First time offered due to present owner's transfer to California. Excellent condition throughout and our pleasure to show this fine 1½ story bungalow situated on a 50 ft. lot. Screened summer porch, patio, garage, fenced yard, beautiful landscaping and walking distance to Tel-Huron, St. Benedicts and Webster schools. Lake and park privileges and city bus just 2 blocks from door. FOLLOW YOORHEIS PAST TELEGRAPH TO JOSEPHINE. FOLLOW SIGNS.

ARDMORE STREET

IF you want one of the finest east side areas, IF you want immediate possession, IF you want 3 bedrooms and full basement and IF you have house or land contract to trade DON'T MISS seeing this home. Lg. discount for cash. LET'S MAKE A DEAL. Even a late model car if in A-1 shape.

SMALL DOWN PAYMENT . . .

for so much house seems almost impossible. Just imagine — 5 rooms with oil heat, carpeting, 1½ car garage, solid cement drive, on quiet paved street in good north end location. Payments of $79 per month includes taxes and insurance. Total price just $8500.

5 BEDROOMS $1,500 DOWN

Where can you beat it? North end location close to school, shopping and bus line — perfect for a large family or to rent rooms. Total price $9,950 — of course, CASH TALKS. — only $7,300.

INDIAN VILLAGE

So much for so little — four bedrooms, 1½ baths, fireplace, carpeting, full size dining room — everything for the large family. Gas heat, garage, paved street, small down payment and immediate possession. We have the key — see anytime.

LAKEFRONT

3 year old ranch home with all of the extra work finished — like lawn and landscaping. 80 ft. of the finest sand beach on any lake. Large thermopane picture wall, full dining room, oak floors, built in stove and oven, 3 bedrooms, carpeted living room with fireplace, attached paneled 2 car garage in an extra good subdivision of all new homes of equal value. Must be seen to be appreciated — call for appointment now.

Bateman Kampsen

REALTORS FE 4-0528
377 S. Telegraph Eves. & Sun.

"Chandler Estates"

OPEN

SUNDAY 2-6

Tri-Levels
Ranch Homes

FEATURING:

OUTSIDE —

BRICK FRONTS
COVERED PORCH
RIBBON DRIVES
COMMUNITY WATER
BLACKTOP STREETS
ALUM. STORMS & SCREENS

INSIDE —

FORMICA
HOOD AND FAN
WESTINGHOUSE OVEN
WESTINGHOUSE RANGE
BIRCH OR KNOTTY PINE
SLIDING GLASS WALL AREA

MANY OTHER

FINE FEATURES
YOU'LL ENJOY

SEE
You Sunday

DIRECTIONS —

LOCATED ON PONTIAC ROAD—¾ MILE PAST OPDYKE.

Bateman Kampsen

REALTORS FE 4-0528

377 S. Telegraph Eves. & Sunday

AT WHITE LAKE
2 acres and 7 rm. ranch. 2 baths. 2½-car garage. Nice. 3750 Brookfield Dr. $14,500. $1,500 down.
OAKLAND COUNTY REALTY
2610 Union Lk. Rd.
EM 3-4164 or EM 3-2411 after 6

Lakefront Specials

Take your pick of these two well-built log homes, one on Cooley has 3 bedrooms, 2 level living room with fireplace, large kitchen, oil furnace and attached garage. The other on Pontiac Lk., finished in Knotty Pine, large living room, natural fireplace, glassed sun porch, 2 bedrooms, breeze-way with attached 2 car garage, 3 lots included. Each winter priced at $13,500. On reasonable terms.

EMBREE & GREGG
1565 Union Lake Rd.
Union Lake Village
EM 3-4393 or EM 3-3314

VETS

$300 Dn.

ALL BRICK
FULL BASEMENTS

LAST CHANCE TO PURCHASE AN ALL BRICK HOME ON GI BILL WITH LOW DOWN PAYMENT

NEW 3 BEDROOM
PLASTERED WALLS
CERAMIC TILE
ALUM. STORMS & SCREENS
KITCHEN FAN
AUTOMATIC INCINERATOR
FORMICA SINK
AUTOMATIC HEAT
ALL CITY IMPROVEMENTS
(Water—Sewers—Paved Streets)
ESTATE SIZE LOTS
CLOSE TO TRANSPORTATION SCHOOLS AND SHOPPING

ONLY $77 PER MONTH INCLUDE PRINCIPAL PAYMENT, INTEREST & INSURANCE

ONLY 5 LEFT. HURRY!

MODEL AT 631 MAINS—JUST OFF EAST BLVD., NORTH
OPEN 9-6 DAILY & SUNDAY

NEWTON BLDG. CO. FE 8-2707

BY OWNER, 2 BEDROOM, FULL basement. $850 down. Take over G. I. mortgage. FE 8-8189.

KENT

Established in 1916

YOU'LL SURELY FIND your future home here, in beautiful Christian Hills near Rochester. There are so many fine features about this 87 ft. ranch home with 4 large bedrooms, it is difficult to know where to begin. In fairness to yourself, you really should see it. Phone now for appointment.

OXFORD AREA. Rambling brick ranch home, beautiful setting with 3 acres. All rooms are very large and decorated very nicely. Basement all finished off into lovely recreation room with fireplace, attractive bar room, game room, regular pool table. Hot water heat, attached 2½ car garage. Here is a real buy you'

For Sale Houses 43

ARRO

"Heart of the Lakes"

Off Joslyn

Five room bungalow with ceramic tiled bath, basement, gas heat, storms & screens. LeBaron school district. This home is selling for $9,995 with E-Z terms.

Three-Bedroom Brick

Make an appointment today to see this lovely home located in Pontiac. Large living room with dining EL. wall to wall carpeting, full basement with recreation room. Fenced yard. gas heat.

Two Acres

This 4 room brick & frame on Airport Rd., is an excellent buy for the handy man. Need some finishing, selling for $1,000 down. $60 per month.

ARRO REALTY
TED McCULLOUGH, REALTOR
5143 Cass-Elizabeth Rd.
FE 5-1284 & FE 4-3844
Open Evenings Sunday 1 to 5

3 BEDROOM HOUSE IN PIONEER Highlands $13,500. Low down payment. FE 8-8634

NO DOWN PAYMENT

2 or 3 bedroom starter homes. With full basement and rough wiring, on your lot or will build on on our lot with small down payment. F. C. WOOD CO., corner Williams Lake Rd. & M59. OR 3-1235; after 7 OR 3-6449.

8Q LAKE RD. NEAR ADAMS in Bloomfield Twp. on large wooded lot — new 3 bedroom face brick ranch home — 2 baths — paneled family room with fireplace & barbecue — built-in range, oven & dishwasher — hot water heat — carpeted living room & hall — oak block floor in family & bedrooms — 2½ car plastered garage. Immediate possession at only $29,900 MI 6-3555.

NORTH END

Practically new 3 bedrm. bungalow within walking distance to plant Hardwood floors, gas heat, comb. storms & screens. This home is a real buy and must be seen to be appreciated. Only $995 down.

LAKE HOME

Close enough to the lake to enjoy and yet far enough away to have no worry about the children. There are 2 nice bedrms. Large living rm. and kitchen with plenty of dining space. You'll find a nice high and dry basement and new FA oil furnace. Walking distance, good shopping center. Just $950 down.

F.C. Wood Co.

Realtor OR 3-1235
Corner Williams Lake Road & M59
After 6, call OR 3-6449

7 RMS., MODERN. ONLY $7,800, with $800 Down.
4½ rms., partly modern, $3,285 with $500 Down.
6 rms., $5,000 with $500 Down.
2-family apt. and income.
6 rms. modern, 3 acres of ground. DON'T MISS THESE!

P. W. DINNAN

66 W. Huron FE 4-2877

92-FT. LONG

3 bedroom brick ranch in Walled Lake. 2 years old. Newly decorated, paneled den, dining room with sliding glass window wall 2 baths, garbage disposal, snack bar, water softener, breezeway 2½ car garage, self storage aluminum screens and storms, many other extras. Priced for quick sale, $18,450. Come and look and we will talk terms. 1759 Ashstan or call MI 4-7500. Ask for Mr Butler.

6 RM. LG. LIVING ROOM 1G. lot in city, N.W., $1,500 down. $65 mo. FE 4-5014.

$795 DOWN

CLARKSTON

Located in Clarkston on 2 large lots, 2 bedrooms, living room, full bath, extra large kitchen with dining area, full basement with automatic oil furnace. Full price only $8,650. Call for appointment at once.

$500 DOWN

ON 1 ACRE

Live in the country cheaper than rent—in this modern 2 bedroom home with full basement, large living room, spacious kitchen with cupboard space galore family-sized dining area, full bath, automatic oil furnace. Full price only $7,950, $65 per month. Hurry on this one! Call at once!

Clarkston

REAL ESTATE INC.
20 S. Main, Clarkston, Mich. (ACROSS FROM BANK)
MAple 5-5821

SAVE 6 PER CENT
Sale by owner, four rooms, bath and utilities, $8,289. Full price 42 E. Sheffield off Baldwin. Phone FE 4-4363.

OPEN

Pioneer Highlands
SUN. 3 to 6 P.M.

2 bedroom brick, Rec room Delco FA oil heat. Garage. Lake privileges. $13,950. 210 Pioneer FE 4-1413.

WILL TRADE OR SELL, 2 BEDroom home, full basement, auto oil heat, 2 car garage, outside barbeque, 500 ft. from Elizabeth Lk. FE 8-8709.

104 Rolling Acres With 2 Houses

300' lake frontage on Big Lake Stone and frame home — 2 large bedrms., 24 ft. living rm., Nice kitchen, bath oil furnace, 2 car garage, 5 rm. modern bungalow rented at $60 a month. Good Orchard — Exceptionally nice setting with large garden. 15 miles from Pontiac, $7,000 down. $125 month.

A-1 Garden Spot and Nice 2-Bedrm. Home

$700 down and move right in 100 x 300 ft. lot. 20 minutes to downtown. Good looking, clean roomy. Large country kitchen, 24 ft. paneled living rm., tile bath, attached garage. Owner transferred. Only $65 per month. Exceptionally well built.

Giroux-Franks

GENERAL REAL ESTATE
4398 Dixie Hwy. OR 3-9701

COLORED

WE HAVE SEVERAL 2, 3 & 4 bedroom homes in the Southeast section. With low down payments. We also need listings—qualified buyers waiting!

"RAINBOW REALTY"

FE 2-2614 502 S. PADDOCK

Multi-Lakes Realty

NEAR NOVI

Three bedroom home on 3 acres, 2 baths, attached garage, well landscaped, running brook year around thru the property. Terms.

LAKE FRONT

On Reed Lake, two-level built in a hill, 3 bedrooms, 40 ft. recreation room, 2 fireplaces, underground sprinkling system, $24,000.

3060 S. Commerce Rd. MA 4-1578

MULTIPLE LISTING SERVICE
OAKLAND AVENUE

2 bedroom bungalow with stairs to unfinished attic. Carpeting in living room, dining room and hall. Ceramic tile bath. Full basement with automatic heat and hot water. Large recreation space in basement with painted walls and tiled floor. 2 car garage also Terms.

AUBURN HEIGHTS

2 bedroom bungalow with full basement. Has carpeted living room and bedroom. 2 car garage and good garden spot. Easy walking distance to business section. Terms.

CRESCENT LAKE PRIVILEGES

2 bedroom home with stairs to attic. Has good garden space and nice yard with tool shed for storage.

OFFICE OPEN SUN. 1-5

George R. Irwin

REALTOR 269 Baldwin Ave.
FE 5-0101

For Sale Houses 43

MULTIPLE LISTING SERVICE

OPEN

Daily & Sunday 1 to 6
10 New Brick Homes

These Brick Ranch Homes each have over 1,500 sq. ft. of living area—3 bedrooms, 2 baths, carpeted living room, family room with fireplace, kitchen with colored built-in GE range and oven and attached 2-car garage. 4 have GAS heat. All homes are complete or nearing completion. You may NOW choose your own decorating colors. Lots 120 x 120. Sewer, water and paved roads. Near new Bloomfield grade school and St. Hugo Church and school. YOU NOW SAVE OVER $2,500 BEFORE SPRING BUILDING STARTS! Builder prefers cash to mortgage, but will consider reasonable down payment or trade. Will also build plan of your choice. Drive out to 1 block east and south from corner of Woodward & Square Lake road or just east of Ted's Dining Drive-In.

OPEN

Sunday 2 to 5

87 EXMOOR-ELIZABETH LAKE ESTATES. Like new 3 bedroom bungalow—built in 1955. Nice basement, GAS furnace. New aluminum storms and screens. New carpeting, 1½-car garage. Park and lake privileges. Approx. $1,800 down on easy FHA terms. Eves. & Sun. Ph. FE 2-1030.

JOHN
KINZLER

REALTOR
670 W. Huron St. Ph. FE 4-3525

SAVE 6%

Sale by Owner, four rooms, bath and utilities — $8250 full price. 42 E. Sheffield off Baldwin. Phone FE 4-4363.

SALE OR TRADE 4 FAMILY apartment house, completely furn. Small down pymt. OR 3-8133.

ONLY $750 DOWN

4 bedroom, modern, city. FE 4-1906.

9-4-2

Joslyn Cor. Mansfield
OUR NEW LOCATION

THE WORD "NEW"

Has a particular appeal at this season. The birth of Spring makes us think of the fresh unspoiled pleasantness of things that are new. Have you thought of how wonderful it might be to greet spring in a new home? We now have 800 new home plans available in our office to choose from. If you own an older home, why not inquire about trading it on a new home now!

BRICK RANCH

Beautiful 3 bedroom home. Living room and dining ell. Excellent kitchen with eating space. Full basement, gas heat. Only $1,350 down.

$950 DOWN

Dandy 3 bedroom "ranch". Oak floors, oil FA heat. Lot 100x220. Full price only $8,950.

IVAN W.
SCHRAM

FE 5-9471 REALTOR
OPEN EVENINGS AND SUNDAY
MULTIPLE LISTING SERVICE

FOR COLORED

SUBURBAN. Big Lake Rd. 3 Bedroom home. Oil furnace. Large lot $1200 down to FHA mortgage. Bal., $51 per month including taxes and ins.

INCOME. S. Paddock. 10 Large rooms. 6 rooms rented by week plus owners 3 room apt., $12,900 — Terms.

J. C. HAYDEN, Realtor

86 E. Walton
FE 8-0441 Open Eves

Washington Park

Large 6 rm. modern bungalow carpeted living & dining rm. All plastered walls, oak floors, tile bath, marvelous basement, gas heat. Quick possession. Shown by appointment.

Price Is Right

Widow offers this large 2 family income. Much too large for her. Has lovely 5 rm. apt. & bath down, 4 rms. & bath up. Gas heat, garage, convenient to St. Fred's or MacConnell Schools. $11,500 and terms.

Bloomfield Highlands

Beautiful 6 rm. modern brick with attached garage. Built in 1961. 3 bedrms., tile bath, plastered walls, large basement, oil heat. Lot 80x200. Just off Square Lake and Woodward Ave., $22,500.

WILLIS M.
BREWER

JOSEPH F. REISZ, SALES MGR.
53-55 N. Parke FE 4-5181
EVES. FE 8-0823

Lake Angelus Gardens

Small home with bath. 3 large lots $4700. Terms. Also acreage. Some lakefront.

CUCKLER REALTY

236 N. Saginaw
FE 4-4091
Eves. FE 2-7520 or FE 4-3309

STARTER HOME FINISHED WIRing, insulation & well included. OR 3-1070, OR 3-2681.

OPEN

Sunday 1 - 7

45 W. Chicago

OFF BALDWIN Just 2 of these wonderful homes left. Full basement, gas heat, 3 bedrooms, tile bath, lovely kitchen with paneled dinette, birch doors. $595 down payment, complete cost to a GI FHA terms available. Move right in, no payments until June. Trades considered.

ROUND LAKE

Just $8,500 with $1,250 down is the asking price for this nice lake home. 3 bedrooms, full basement, paneled living room with fireplace, 2 glassed in porches. We feel that this is a bargain. See it today and I'm sure you will agree.

Jim Williams

REAL ESTATE & INSURANCE
1218 Baldwin Ave. FE 4-0547

2 BEDRM BRICK 422 E. MANSfield. Fenced, spare rm. in basement. Many extras $9,475. $53 per mo. Incl 4 per cent interest, taxes, ins. FE 4-2637.

PAUL A. KERN, Realtor

1½ N. SAGINAW FE 2-9209
"REAL ESTATE SINCE 1919"

$450 Down

2 bedroom home near Ortonville. Newly decorated. Oil heat. Storms and screens. It's vacant. Low monthly payments.

$650 Down

3 bedroom home in North end. Full basement, gas heat. Tile bath. Aluminum storms and screens. Stove, refrigerator, washer, and dryer included.

$700 Down

3 bedroom brick. Northeast location. Full basement, auto heat. Aluminum storm and screens. Vacant.

$600 Down

3 bedroom, north end. 24 ft. living room, washer, dryer, stove and refrigerator included. Vacant.

WE BUY & SELL LAND CONTRACTS

NICHOLIE

& HARGER CO.
33 WEST HURON STREET
OPEN EVENINGS, FE 5-8183

For Sale Houses 43

OPEN

SUNDAY 2 - 5 P.M.

255 CRESCENT LK. RD. — Long low ranch, newly carpeted throughout, aluminum & stone siding, on nicely landscaped large lot. Lovely large living rm. 15x22, full dining room, eating space in kitchen, large 12x13 bedrooms, colored fixtures plus triple medicine chest in tile bath, garbage disposal, many extra features in this lovely home, with only $5,000 down & moderate monthly payments. Elis. Lk. Rd. to Crescent Lk. Rd., right to property.

OPEN

SUN. 2-5

CHEROKEE HILLS—209 OSHAWA. NEW BRICK RANCH. Ledgestone trim — 3 bedrooms, 27' living room with impressive ledgestone fireplace with built-in planter, dining ell, large beautiful kitchen, copper range hood, formica counter tops, birch cupboards, deluxe features that mean large ceramic tile bath with lovely built-in vanity. Full basement has another FIREPLACE. Attached garage PLUS this large lot on this quiet street makes it ideal for any family. Only a few minutes from Tel-Huron Shopping Center.

DIRECTIONS: Eliz. Lk. Rd. to Scott Lake Rd. — turn right to OTSEGO, turn right to OSHAWA CIRCLE, turn left to property.

OPEN

304 PIONEER — Pioneer Highlands—3 bedrm. BRICK RANCH, carpeted living room, dining ell, carpeted master bedroom, twin closets, tile bath with shower, cheerful kitchen with attractive planter & china closets. Full basement with recreation space. New garage, 50 x 150 lot. SYLVAN School area. CITY bus service. OPEN 2-5 P.M.

OPEN

116 MARLBOROUGH DRIVE. CHARMING FRAME RANCH — 3 bedrooms, 1½ baths, WONDERFUL T-zone floor plan with entry leading to all rooms. Spacious carpeted living room with large dining area has fireplace, cheerful kitchen with separate breakfast area. All bedrooms are roomy with plenty of closets. Huge finished recreation room with fireplace in basement. Beautifully landscaped lot. Open 2-5 Sun. Mr. Hoyt in charge — Woodward to Square Lk. Rd. — Left at intersecting Marlborough Drive to property.

HOYT REALTY

FE 2-9840 FE 2-9966
254 S. Telegraph Rd.
Pon. - Tel. Centre

3 RM. HOUSE 21 X 21 FT. ON 4 lots, & tool storage house. Fenced in, water & elec. in. Grapes, 1 peach & pear tree. Lake privileges on Carroll Lake. $2,000 cash or half down. 5530 Blackmoor, Carroll Lake Heights Sub.

BLAIR

RASKOB ST.

5 room bungalow. 2 nice bedrooms, carpeted living, dining room, modern Youngstown kitchen. Hardwood floors, tiled bath, full basement and gas heat. 1½-car garage. Beautiful landscaped lot. Paved street and driveway. Excellent condition throughout. $11,500 with reasonable down payment.

GEORGE BLAIR

REALTOR
4536 Dixie Hwy. OR 3-1251
DRAYTON PLAINS
Eves. OR 3-1708

Income Property 43A

LAPGF BRICK APARTMENT house, close to downtown Pontiac. Small down payment. RIDGEWAY REAL ESTATE. 975 Baldwin FE 4-6203

Will Sacrifice

$5,800 equity in 3 family income with new oil furnace. Close to bus, downtown, school, or will trade land contract or equity in smaller home. We also have other income property.

Arro Realty

Ted McCullough, Realtor
5143 Cass-Elizabeth Rd.
FE 5-1284 or FE 4-3844
Open Eves. Sun. 1 to 5

For Sale Lake Prop. 44

681 CONKLIN LAKE ORION. 3 bedrooms, 2-car garage, automatic oil furnace. $11,500 with terms. ORlando 3-8982.

ARRO

Sacrifice lake front 3 bedroom brick, custom built dual level. 95 foot water frontage, ideal wooded lot, hardwood floors, 2 natural fireplaces, 2 baths, Timken oil heating system, efficient kitchen. Beauty spot of the lake area. Open house held Sunday from 1 p.m. to 6 p.m. to 6 p.m.

ARRO REALTY
TED McCULLOUGH, REALTOR
5143 Cass-Elizabeth Rd.
FE 5-1284 & FE 4-3844
Open Evenings Sunday 1 to 5

AM. BUILDING NEW 3 BEDRM. ranch. Close to lake, school & churches. $2,000 dn. Owner. EM 3-4897.

BEAUTIFULLY SITUATED LOG cabin, plus 2 bedroom, bath guest cabin. All conveniences on Indian Lake. Furnished. Dock, raft, boat, sandy beach. 7 acres. 1250 foot lake frontage. $29,500. Call UNiversity 1-8094, Detroit.

CHOICE LAKEFRONT LOT, IDEAL for 2-level home. Excellent neighborhood. 85½ ft. wide, 160 ft. long. Priced for quick sale. $6,800. ORlando 3-7681.

COMPARE THESE LAKEFRONT VALUES WITH ANY OTHERS ON THE MARKET. BUY NOW FOR SPRING CONSTRUCTION. Seymour Lake - 100 ft. ... $2,950
Mohawke Lake - 100 ft. ... $4,000
Waterford Hill. - ½ acre ... $6,500
Lk. Angelus - 1 acre ... $10,000

WHITE BROS.

REAL ESTATE
OR 3-1295
5660 Dixie Hwy.
Open Eves. 'Til 9; Sun. 10 'til 5.

LOT 100 X 200 FEET. LAKE privileges. Call OA 8-2845.

95 FT. FRONTAGE ON WHIPPLE Lake. By owner. FE 7-9411.

INVESTORS

LAKE FRONTAGE
Well located 36 acres, close to Pontiac. Call us for details.
RIDGEWAY REALTY
975 BALDWIN FE 4-6203

LAKEFRONT LOTS

PAVED STREETS

9 lake front lots to choose from. 70' to 143' frontage. Priced at $3700 to $4900, 20 per cent down. Also 2 canal front lots, 110' frontage, $1,900, 20 per cent down. Waterford Twps. best buys. Hurry — Hurry — Hurry.

HOLMES-BARTRAM

4392 Dixie Hwy.
OR 3-1950 Evenings OR 3-3230

LAKEFRONT

75 ft. frontage with good swimming on Middle Straits lake. Property is 329 ft. deep & is surrounded by cyclone fence. Basement type home with full bath, oil furnace. Already to be built on. This is in a location of $15,000 to $20,000 homes. Priced to sell quickly at $6950 with $750 down.

R. D. RILEY, BROKER
509 Elizabeth Lake Rd.
FE 4-1157 or FE 4-4821

LAKE ORION

Year round cottage, completely furnished automatic washer and dryer, outboard motor and boat, oil furnace, electric stove, $12,500 — Terms.

H. M. SELDON CO.
16 Woodward Rochester, Mich.
OL 1-6751

For Sale Lake Prop. 44

SELL OR RENT 2 FAMILY. Income on Lake Orion. Gas heat. $11,500, $1,500 down. OR 3-6015.

WORMER LAKE
Lake front lots, trees, paved streets, city water. MI 6-3600.

Sale Suburban Prop. 45A

2115 Hummer Lake Rd.

9 acres, good soil, 6 rm. modern home. On U.S. 10 near Springfield. 12 miles from Pontiac. Call Fenton Real Estate. Ph. Fenton MAin 9-2285.

NEWER TYPE ALL MODERN 2 bedroom home. Basement, new oil furnace, large lot. $7,950 with $650 down. On U.S. 10 near Springfield. 12 miles from Pontiac. Call Fenton Real Estate. Ph. Fenton MAin 9-2285.

For Sale Lots 46

CASS LAKE

2 canal front lots, $1050. OR 3-9272.

DESIRABLE LARGE SITE IN city. For church or commercial. Sewer and water. Agent, OR 3-8315.

FOR PERRY ACRE LOTS CALL H. P. HOLMES, INC. FE 5-2953

LOT 100' BY 328' VERY DESIRable neighborhood. Lake privileges. Sandy beach. FE 5-9895.

LOT 75X187 READY FOR BUILDing. Some on pavin. $1500 up. Near Walled Lake stores, schools and churches.

R. I. WICKERSHAM
7195 W. MAPLE. MAYFAIR 6-6250

OPEN SUNDAY

2 'TIL 5

$5 DOWN

Scenic 100 x 200 building lots, well located just east of Clarkston. Owner offering these lots with this small down payment for a limited time only. Your chance to own your own property. Reasonable monthly payments. Plenty of choice lots still available. Clarkston school district. Salesman on property. Directions: From Pontiac out Walton Blvd. west past Silver Lake to Clintonville Rd. Go north on Clintonville Rd. approximately 3½ miles to Waldon Rd. to Open Signs.

Edward M. Stout

Realtor
77 N. Saginaw Ph. FE 5-8165
Daily 'til 6

PARTICULAR PEOPLE LIKE

Cherokee Hills!

Its new 100 ft. sites were planned for, and restricted to protect, today's better ranch and multi-level homes!

Drive out Elizabeth Lake Rd. 1 mile west of Telegraph Rd. to Scott Lake Rd. Turn right ¼ mile. SEE FOR YOURSELF!

CARL W. BIRD, Realtor

503 Community National Bank Bldg.
FE 4-4211 Eve. FE 5-1362

SYLVAN VILLAGE

Beautiful wooded lot with sewer and water. Only block from perfect sandy beach. Ideal lot for ranch home or tri-level. Excellent surrounding homes.

DORRIS & SON REALTORS
752 W. Huron Phone FE 4-1557

SPRING

IS THE BEST TIME
to select your homesite

1.124 ft. of frontage on a paved road. Wooded. Excellent good homesite on high ground with good drainage. $250 down.

2.135 ft. of frontage on a hill overlooking the countryside for miles. Corner parcel on a paved road. $300.

3 WATKINS-PONTIAC ESTATES. A good selection of high, well drained 100 ft. wide building sites on paved road in a well established neighborhood you'll be proud to live in. Low as $250 down.

4 2 acres on a main road. High ground with excellent drainage. $150 down.

5 4 acres of beautiful large hardwood trees. Rolling with a hillsite for building. 1 acre cleared for garden space. $300 down.

6 5½ acres in Clarkston area. On a hill with some trees. $300 down.

7 20 acres on a hill with a beautiful view. 1,390 ft. of road frontage. A number of excellent building sites. $6,600 with low terms.

LADD'S INC.

4268 Dixie Hwy. Drayton Plains
OR 3-1231

SEVERAL LARGE LOTS ON Brendel lake. Easy terms arranged. Call MU 4-2045, EM 3-6210 or OR 3-6681.

Lots for trailers, 180 x 220. Only $10 per running foot. Easy terms. Call MU 4-2045 OR 3-6681 or Eve. 3-6210.

RICHARD STEELE, REALTOR
224 Center St., Highland
MU 4-2045 EM 3-6210 OR 3-6981

TAKE YOUR PICK

3 lots, joining on corner. 40 x 120 each. Village of Waterford. Only $4,200. Terms.

Beautiful 100x150 ft. lot in Macedday Gardens. Price $1,200. Terms. 3 lots, off Elizabeth Lake Rd. Overlooking Clinton River. New basement, ready to build on. Only $2,000. Terms.

Two 2-acre parcels near Village of Waterford. Will sell together or separate. Easy terms.

Two lots on Joslyn near City limits. 100x300 each. Will sell together or divide. Make us an offer.

J. A. TAYLOR, REALTOR
100 Oakland Ave. FE 4-2544

WILSON

We have a nice 100x150 ft. lot you can build your own home on, on black top, near Watkins Lake.
LET US LIST YOUR PROPERTY
HARVEY WILSON, BROKER
821 W. Oregon, Lapeer
CALL J. HART, FE 2-9657

For Sale Acreage 47

5 ACRES WITH GOOD UNFINished house. Full basement, running water, lots of fruit, Berries, grapes and asparagus. Near Mich. State College and Rochester. FE 4-9722 evenings.

22½ ACRES 10 MILES NORTH OF Pontiac. Frontage on semi-private lake. 10 x 16 building, some woods, offered by owner. Call OAkland 8-3228.

55 LEVEL ACRES

15 miles north of Pontiac. 53 acres tillable, 2 acres of hardwood timber. Only $13,750 with $2,750 down.

FLOYD KENT, Realtor

2206 Dixie Hwy. at Telegraph
FE 2-0123 Open 9 to 9
AMPLE CUSTOMER PARKING

DON'T PASS UP MONEY! Sell unneeded belongings for cash through Classified Ads! FE 2-8181.

CARNIVAL by Dick Turner



"We were a lot happier people before the white man's customs caught up with us!"

For Sale Acreage 47

$500

PER ACRE

12 acres, close to Clarkston Village limits with river frontage. Beautiful scenic waterfalls, and 825 ft. of road frontage. A good buy with only $1500 down. Hurry.

$330

PER ACRE

Beautiful 20 acre parcel northwest of Clarkston. Ideal homesite. Hundreds of evergreen trees in nice area. Yours for only $1,000 down.

Also 6 acre parcel near Clarkston. Reasonable.

CALL

Howard E. Fox

REALTOR
6687 Dixie Hwy., Clarkston
MAple 5-1822

BY OWNER, COUNTRY LIVING, 15 minutes from downtown. 1 mile from Waterford High School. Approx. 4 acres. High ground, 230' on road, 520' deep, 500' from good fishing lake. $5,000 with $2,500 down. FE 2-0719.

30 FERTILE ACRES NORTH OF Ortonville. 990 ft. road frontage. Just off pavement. $5,950 with $1,000 down. All or part. Giroux & Franks, 4398 Dixie Hwy. or 3-9701.

1 ACRE

4 room modern, 2 car garage, new oil furnace, recreation room. Near Crooks & Auburn Rds. $6,500 with $2250 down.

5 ACRES

4 rooms, stairway to attic, sandy loam soil. Oil heat. 1½ miles from Ortonville. $1,000 down.

10 ACRES

3 bedrooms, full basement, 2 car garage. Near lake. $1500 down.

WHIPPLE LAKE

2 bedrooms, new oil furnace. Lot 100 x 300 ft. 1 block from good beach. $9800 with $3500 down.

10 ACRES, VACANT

Near Clarkston, Mich. $3,300 with $1000 down.

Paul M. Jones, Real Est.

832 W. Huron St. FE 4-8550

60 Acres — Lake

Only $4,000 dn. buys this 60 acres on semi-private lake north of Pontiac.

4 Acres in Town

Near new Pontiac High School at north edge of town. Excellent home site with stream running thru. $750 dn.

16 Acres — Clarkston

Over 16 acres, part rolling and part level on Sashabaw Rd. $2,400 dn.

114 Acres—River, Woods

Most beautiful location with over 5,000 Spruce. 7,000 hardwood trees and about 1 mile of river frontage. $6,300 dn.

REALTOR PARTRIDGE

FE 4-3581 1050 W. HURON
OPEN 'TIL 9

For Sale Farms 48

5½ ACRES. 6 ROOMS & BATH. 2 car garage. $8200 Terms.

2½ ACRES. 6 ROOMS & BATH. A steal at $4500 $1500 down.

5 ACRES. 3 BEDROOM SHELL home. $6955. A good buy!

5 ACRES. 2 BEDROOMS, BATH. Chicken house. $7500. Cash to mortgage.

CUCKLER REALTY

236 N. Saginaw
FE 4-4091
Eves. FE 2-7520 or FE 4-3309

40 ACRES. 5 RM. HOUSE, GOOD barn, other out buildings. 6 milk cows, milking machine, tractor and tools, all for $7,845. 1-3 down. Will sell farm only. Write F. E. Hayden, Deford, Mich. Ph. Cass City 8542K.

FOR FARMS AND ACREAGE. Call Rutledge OR 3-1111, FE 4-0003.

NORTHWEST OF LAPEER, 40 acre farm, all tillable loam, good bldgs., 4 bedroom modern house, 15 acres wheat, fine neighborhood. Cash or terms. Owner, Lapeer, MOhawk 4-2597.

Sale Business Property 49

80 FT. FRONTAGE BUSINESS site—16 Mile Cheap. COngress 4-9130.

140 FOOT FRONTAGE ON MONTcalm. FE 2-0432.

160 FT. FRONTAGE ON M59 with building 45 x 40. Full price $12,500 with terms. IVAN W. SCHRAM, REALTOR. 942 JOSLYN. FE 5-9471.

LARGE COMMERCIAL BUILDING on M-59. Terrific location. 100 ft. frontage. Only $12,900 with easy terms. Be sure and see this. Call MU 4-2045 or EM 3-6210.

Several parcels of commercial and business frontage on M-59. Call for information. EM 3-6210, MU 4-2045 or OR 3-6681.

RICHARD STEELE, REALTOR
224 Center St., Highland
MU 4-2045 EM 3-6210 OR 3-6981

OFFICE & HOME FOR SALE. 4701 Dixie Hwy., Drayton Plains. Terms to suit. Immediate possession. OR 3-8982.

BEAUTY SHOP FOR RENT. EQUIPMENT, HEAT & WATER FURN. WILL BE VACANT APRIL 1ST. CALL OR 2-1951.

W. Walton Blvd.

Corner near Baldwin, 130' frontage, 123 feet deep. 20' alley at rear. 1 story 5 room house, part basement, oil heat. Garage. $11,000 terms.

Priced to Sell $12,900

Commercial or residential, between Pontiac and Drayton Plains. Large home, 5 rooms and bath first floor, 5 rooms and bath second floor. Basement, gas furnace, glassed in front porch. Privileges on Loon Lake, lot 75x270. An exceptional buy, only $1,500 down.

Roy Annett Inc.

REALTORS
28 E. Huron FEderal 8-0466
Open Evenings and Sunday 1-4

Sale Land Contracts 52

30% DISCOUNT

$7,275 balance, payable at $70 monthly, 6 per cent interest. Cost to you $5,093. Secured by a 6 room modern City Home. Clark Real Estate, FE 4-6492 or FE 4-4813. Ask for Mr. Clark.

25% DISCOUNT

Property sold for $4250 with $600 down. Balance owing $3650. Payable $37.50 per mo. at 6 per cent interest. Secured by small modern home in Huron Gardens. Cost to you $2735.

R. D. RILEY, BROKER
509 Elizabeth Lake Rd.
FE 4-1157 or FE 4-4821

Money to Loan 53

(State Licensed Lenders)

CASH LOANS
to $500

BUCKNER

Finance Co.

Pontiac
Drayton Plains
Walled Lake
Utica

GET CASH QUICKLY
Up to $500
Oakland
Loan Company
FE 2-9206

202 PONTIAC STATE BANK BLDG

LOANS $25 TO $5'0
BAXTER & LIVINGSTONE
64 W. Lawrence St. FE 4-15'8

QUICK $25 — $500 LOANS!
SEABOARD FINANCE

CO. 1185 N. PERRY ST.
EASY PARKING FE 8-9661

Loans $25 to $500
on signature only

HOUSEHOLD

FINANCE CORP OF PONTIAC
31½ S. Saginaw St. FE 4-0535

LOANS

$50 TO $500 — $25 TO $500
COMMUNITY LOAN CO.
30 E. LAWRENCE FE 8-0421
FRIENDLY SERVICE

Quick Cash

$25 TO $500

On your own signature, auto, or other security. Up to 24 months to repay. Our service is quick, friendly and helpful. Phone FE 5-8121 or visit us at our office.

Home & Auto

LOAN CO.
7 N. Perry St. (Corner Pike)

TEAGUE FINANCE CO.

202 N. MAIN
ROCHESTER, MICH.
LOANS $25 TO $500
AUTOs
LIVESTOCK
HOUSEHOLD GOODS
Ph. Rochester OL 6-0711 OL 1-9791

WHEN YOU NEED

$25 - $500

You can get it quickly on your signature, car or furniture. No endorsers, payments to suit your budget. We will be glad to help you with your money problems.

STATE

FINANCE CO.
FE 4-1574
702 Pontiac State Bank Bldg.

Mortgage Loans 54

A Mortgage Problem?

We make mortgage loans to meet your requirements. Any property, any amount, prompt service. Also buy land contracts and real estate. We Buy Equities.

CHEFF MTGE & RLTY. CO.
10 W. HURON ST. PONTIAC
FE 8-8589 Eves. EM 3-0948

LOANS—$600 to $1,500

1. For any purpose, on homes, modern or not in Oakland County.
2. For home additions or improvements.
3. To rough in or enclose house partly constructed.
4. To build a garage or on a garage home.
Apply 209 National Building, Pontiac, or phone FE 4-4729.

Swaps 55

3 FAMILY INCOME

In Huron Gardens—each unit has modern 3 rooms and bath, with private entrance. Individual utilities, gas heat. Income $175 per mo. Can be increased. Priced right—owner leaving city. Will take single home or land contract as part payment. Elwood Realty, FE 4-5203.

34 FT. PONTIAC CHIEF TRAILER — Like new. Trade for car or $350 down. OR 3-7497.

'48 CHEVY 1½ TON. GOOD tires & motor. Trade for pickup. FE 4-0049.

FOR SALE OR TRADE ONE 8x10 studio camera, on studio stand. $50. MU 4-4792.

HOUSE WITH TWO APTS. ALL private. Garage. Sell or trade. Good boat and motor as down payment. Close in Pontiac. OR 3-2961.

MODERN LAKE COTTAGE ON Sylvan. Fireplace, knotty pine paneling interior. Large screened in porch. Will sell or trade $2,500 equity for 2 bedrm. home or nice free & clear lots. FE 5-9689.

PAIR OF BEAGLES TO SWAP for silent trailing coon dog. Must be A-1 dog. EM 3-4003.

PAINT SALE

Of discontinued colors. Rent our sanders and polishers. Complete line of floor finishes & waxes.

BARNES HARDWARE

742 W. HURON

SWAP HAY FOR LIVESTOCK, OR what have you? MA 8-0666.

SELL OR TRADE FOR trailer or small East side or Auburn Heights home. Huron Gardens 2 bedroom & bath home. Well located near Tel-Huron shopping center. $4,900 — $500 down. Broker. FE 2-0263.

SWAP HOUSETRAILER FOR Good pick-up truck, of equal value. 2650 Sunderland.

WILL MAKE DOWN PAYMENT on small house with '52 Nash. Very good condition. HOward 3-0795.

WILL TRADE $1500 EQUITY IN 4 room home, completely modern; at 561 Montana St. for clean '55 car.

R. D. RILEY, BROKER
509 Elizabeth Lake Rd.
FE 4-1157 or FE 4-4821

WATER SOFTENER TO RENT. $3 per month. OR 3-2380.

WILL TRADE GROCERY STORE with apts, above for modern home, income, or small farm. 521 Opdyke.

For Sale Clothing 56

2 PR. MAN'S SPORT PANTS & sport coat, medium size. Ladies spring coat, size 12, dresses size 10, 2 maternity dresses — size 14 & 16. Boy's top coat, size 3, small vest. FE 2-7076.

3 CHIFFON FORMALS, SIZE 10-12. FE 3-7363, FE 5-8640.

BOYS SPRING SUIT, HAT & topper. Size 9. Cheap. ORlando 3-1741.

BOY'S CLOTHING SIZE 18-20. Gray flannel suit, Explorers Scout outfit, charcoal flannel slacks, shirts, sweaters. FE 2-8608.

GIRLS NAVY COAT SIZE 6, ALSO dresses. FE 5-8616.

MEN'S WORK CLOTHES FOR sale cheap. Shirts & pants, 2 for 99 cents. Coveralls, $1.75. Workman's Outlet, 65 S. Saginaw.

Layoffs End

WHEN YOU GO INTO BUSINESS FOR YOURSELF

SUNOCO

Offers you the opportunity to own your own service station business and earn $8,000-$9,000 a year with an investment of as little as $1,000. The locations available immediately in:
Perry near Madison
East Blvd. & Mt. Clemens
Auburn & Adams
Auburn & John R
For further information call:

SUN OIL CO.

TR 2-8100—Sales Dept.
Eves. Mr. Bridges, VE 7-2586

MILK DEPOT WITH STORE. Inquire 446 M15, Ortonville.

MODERN BEAUTY SHOP EQUIPment, 1 hydraulic chair, 1 contou, chair and dryer, shampoo chair, vanity with mirror. FE 4-2876 after 6 call FE 5-3463.

OWN YOUR OWN BUSINESS

Here's an opportunity to earn $10,000-$20,000 annually only limited by your ability. $785.00 for initial stock only. Live at home. Be self-employed. One of the most non-competitive businesses in the U.S.A. You must be handy with tools and have the ability to run a business. Also good references. Write about yourself. Box 7, Pontiac Press.

Partridge

IS THE "BIRD" TO SEE

A Resort Class C

Only $11,500 down buys this most attractive 9 month liquor bar on busy U.S. 23. Has new 3 bedroom owner's home next door, with 1½ car garage. You've never seen a sweeter operation — and it's so easy to buy.

A Northern Mkt. - Trade

Trade your home, contracts or other property on this attractive northern grocery. Has 3 bedroom modern owner's apt. Fine 40'x60' block bldg. included. Priced for immediate sale.

REAL

For Sale Miscellaneous 60

CASH WAY PRICES
4'x8' plasterboard lots of 30 . $1.19
Rocklath bundle, lots of 30 .. $ .99
25 lb. bag joint cement $2.10
4'x8'x¼" plyscore $4.65
4'x8'x¼" plywood $3.20
2¼" clear W.P. Casing, ft. . $ 07½
Shoe moulding, ft. ..... $ .02
Ext. door frames $8.95
Ext. flush doors A 1 ..... $12.95
Flush doors int. A-1 ..... $4.95
Inside door jambs $2.95
3½x3½ butts brass pair ..... $ .40
Door passage sets $1.80
Zonolite bag $1.39
Blanket insulation 100 ft M $3.75
2x4, 2x8 per M $85.00
Door pockets $8.95
Ceiling tile colors, ft. ..... $ .10
Ask for our 4-page "Cash-Way" price list. All materials under covers. Bright and dry
BURMEISTER'S
NORTHERN
LUMBER CO.
7940 Cooley Lake Rd. EM 3-4171
Open 8 A.M. TO 8 P.M. Daily

CASH FOR USED TV'S, WORKing or not. FE 8-3788

DEEP WELL PUMP, F&W JET $75. FE 2-3770.

EXERCYCLE FOR SALE. FINE condition. FE 4-2362

FREE PAINT ROLLER AND PAN with purchase of 2 gallons Boydell Softone paint.
ANDERSON HARDWARE
2182 S. Telegraph FE 5-9962
Across from Miracle Mile Shopping Center

FRIENDSHIP
PLASTER & BUILDERS SUPPLY
Open 7 a.m. to 5 p.m.
OR 3-1219
4160 Dixie Hwy. Near Sashabaw

4X8 PLAS. BD., ANY QT. $1.10
Mortar, cement, face brick, sand
ALL AT BUILDER'S PRICES
A complete of builder's, Plasterer's and dry wall supplies.

FREE STANDING TOILETS $18.95
21x33 double sink $12.95
Washbowls with fittings $9.95
3-pc. bath sets with trim $89.95
3-pc. colored bath set with trim $99.95
Factory 2nds — Irregulars
SAVE PLUMBING SUPPLY
173 S. Saginaw FE 5-2100

FLUORESCENT FIXTURES
Chrome, ideal for use over or alongside medicine cabinets, modernize your bathroom $9.95 value $4.95. Michigan Fluorescent. 393 Orchard Lk. Ave. — 31

GAS WATER HEATER $54.95
Electric water heaters $79.95
Bathtubs first grade $49.95
G. A. Thompson 80 S. Perry

Garage Doors
Berry steel overhead factory seconds, all sizes and prices. Large selection from $35 and up. A modern door on your garage costs less than you think. Let us give you a free estimate.
371 S. Paddock FE 2-0203

HI FI MOTOROLA —
REPOSSESSED
Like new. Originally sold for $369.95. Take over balance of $88. Used Philco 21" TV $49.95. RCA 21" $29.95. 1 repossessed wringer washer — Like new. Originally $159.95. Take over payments on balance at $84. B F Goodrich Stores. 111 N. Perry.

KOTON- PAINT EARLY WITHout fear of blister or peal — so easy to apply. Spread — Satin — Rox — Waterlox. Big sale on discontinued line of flat and semi-gloss at 50 per cent discount. Warwicks. 2678 Orchard Lake Rd.

MECHANIC TOOLS FOR SALE. Reasonable. 46031 Waco, Utica.

MARINE PLYWOOD
¼"-4'x12' $14.40
¼"-4'x14' $19.60
⅜"-4x12 5 ply $18.24
⅜"-4x14' 5 ply $22.40
Call on other Plywood
PONTIAC PLYWOOD CO.
1488 Baldwin ave. FE 2-2541

NEW FIRE BRICK, 5 CENTS each. Combination heavy 10" Tilt Saw and Joiner, 3 x 3½ heavy air compressor. Fire place screen and grate. OR 3-1728

NEW GALVANIZED PIPE
½-in. 21-ft lengths ..... 13½c ft.
⅜-in. 21-ft lengths ..... 17½c ft.
SAVE PLUMBING SUPPLY
173 S. Saginaw FE 5-2100

OIL CHANGER — COMPRESSOR — Steel shelving — Meat Scales — Coca Cola Cooler—Parade Saddle. 36860 Ryan. COngress 4-9130.

OUT OF CAR SALE
1x6 Boards—$65 M
1x6 Knotty Pine Paneling—$117.50 M
2 DAYS ONLY
BRACKETTS BLDG. SUPPLIES
8161 Dixie Hwy. Clarkston
MAple 5-5811

PAINT SALE
30 per cent discount on Sherwin Williams-Berry Bros.-Bondex discontinued colors only
OAKLAND FUEL & PAINT
436 Orchard Lk. FE 5-6150

PORTABLE ROUTER — PORTER Cable. Like new. Complete with shaper blade and cutters, $65. MA 4-0584 after 4.

POST LIGHTS, FOR OUTSIDE. $18.00 complete; 14-2 Romex, 3c per ft. in 250' coils; G. A. Thompson, 80 S. Perry.

RIDING LAWN MOWER, 3 H.P. with snow plow attachment. $125. FE 4-8035.

RANGE HOODS, $29.95. INCLUDing fan, sliding door medicine cabinets with light, $37.95. Pearl toilet sets sheet covered while they last, $5.50. Water systems $82.50 with horizontal tank. G.A. Thompson, 80 S. Perry.

REO
LAWN MOWERS
PONTIAC'S ONLY
AUTHORIZED SALES & SERVICE
INCORPORATED CRAFTS
53½ Union Street FE 4-5139

REBUILT BATTERIES, $5.95. 192 S. Saginaw. FE 8-3796.

RIDING TRACTORS, WALKING tractors and power mowers, 1957 models reduced to almost cost. The boss says "They must go."
LEE'S SALES & SERVICE
Terms to suit. Open till 9 p.m.
FE 3-9830 921 Mt. Clemens St.

SINKS — IDEAL FOR USE IN home bars. Slightly marred $3.95. Michigan Fluorescent. 393 Orchard Lk. Ave. —49

STEAM RADIATORS GLASS. ALUminum storm windows. Plumbing equipment, doors. 228 Oakland Ave.

THE SALVATION ARMY
RED SHIELD STORE
Everything to Meet Your Needs
Clothing, Furniture, Appliances
116 WEST LAWRENCE

Talbot Lumber
Plasterboard, rock lath, paint, hardware plumbing and electrical supplies. 1025 Oakland Ave. Ph. FE 4-4595.

TIME TO BUY
1 mile used shiplap ..... $70.00 M
Big stock of good cleaned lumber ready to use—priced to sell.
RECLAIMED BRICK 3.00 per 100
Field tile 11c ea.
We carry a complete line of new building materials. Sheetrock — rocklath — paneling — plywood — trim — windows — doors — door hardware — nails.
All Quality Paints
Inter—all colors ..... $4.45 gal.
Exterior — white ..... $3.35 gal.
Roller & tray ..... 98 set
Let us estimate your needs now for your summer building project.
FHA terms can be arranged.
SURPLUS LUMBER
& Material Sales Co.
NEW & USED LUMBER OR 3-7092
8340 Highland Rd. (M-59) Pontiac

STANDARD SIZE SHOWER DOORS for bath tub $30. FE 2-8757. Call between 9 a.m. and 3 p.m.

STAR ELEC. POPCORN MACHINE bottle gas space heater. Servel Refrig., Stove, 20 gal. gas water heater. OR 3-5164 after 5.

USED OIL SPACE HEATERS, $20 and up. 80 South Perry. G. A. Thompson & Son.

USED BATHTUB WITH FAUCETS, $13. 200 ft. ¾ in. birch plywood, 49 cents per ft. FE 4-6324.

WHITE CEMENT ..... $3.50 bag
Cement colors from ..... $2.03 bag
Ready mix cement ..... $1.35 bag
Drain tile and sewer pipe.
BLAYLOCK
Coal & Building Supply Co.
81 Orchard Lake Ave. FE 3-7101

WOOD AND ALUMINUM COMBInation doors and windows
FE 4-2521
BENSON LUMBER CO.

WASHER MOTORS
¼ & 1-6 HP.
FROM $4.00
The
GOOD HOUSEKEEPING SHOP
Of Pontiac
89 W. HURON FE 4-1555

WRECKING BARGAINS
All material to be sold on job at 238 & 248 Oakland & 25-27 Baldwin.
Kindling Free
Wolverine Lumber Co.
320 S. Paddock FE 2-0784

Machinery 60A

CONVEYOR, SELF - POWERED belt, $200. EM 3-0402

Do It Yourself 61

FOR RENT
WALLPAPER STEAMERS
HAND SANDERS DRILLS SAWS
BROWNIE HARDWARE
OPEN SUNDAY
FE 3-9239 489 S. SANFORD

FOR RENT
Wall paper steamer, floor sanders, polishers, hand sanders, furnace vacuum cleaners. Oakland Fuel & Paint. 436 Orchard Lake Ave. FE 5-6159

PFAFF SEWING MACHINES, dry goods drapery material, paint Formica plumbing and electrical supplies. Open 7 days, week Days 8:30 to 6:00. Sundays 10 to 4:00. Montcalm Builders Supply. 156 W. Montcalm. FE 5-4712.

Cameras, Equipment 61A

WE BUY, SELL & TRADE CAMeras, projectors, tape recorders. Epperts Camera Shop. 57 W. Huron St. FE 5-6615.

Sale Musical Goods 62

ACCORDIONS
FROM FACTORY TO YOU
Brand new, 6 shifts. $169.50
Home demonstrations.
Call collect Lakeview 7-1520

ACCORDION SALE, ALL SIZES. Accordions loaned free to beginners with lessons. Lowest prices, direct for Mfg. FE 5-5428

BABY GRAND NEW KEYBOARD, tuned. $250. OL 6-0571.

CONNSTELLATION CORNET NEW CONDITION. FE 4-6819

ENRICO ROSELLI ACCORDION with case, 120 bass, 3 switch, blue A-1 condition. Reasonable. MY 2-3761.

HARMONY GUITAR CASE AND music stand, like new. All for $30. FE 2-2473.

GOOD USED SPINET AND CONsole pianos bought and sold.
J. MORRIS MUSIC CO.
34 S. Telegraph
FE 2-0567

PIANO TUNING — OSCAR Schmidt. FE 2-5217.

SPECIAL
Brand new, Henry F. Miller console piano, maple finish, 10 yr. guarantee, reduced to $575. Terms $50 down, balance $17 per mo.
CALBI MUSIC CO.
119 N. Saginaw FE 5-8222

SPECIAL
BRAND NEW IVORS & POND 40" console piano, walnut finish, bench to match, 10 yr. guarantee, reduced to $695, terms, $50 down, balance up to 36 months.
CALBI MUSIC CO.
119 N. Saginaw FE 5-8222

TOY MANCHESTER
Female, $35 FE 5-0746

WALNUT FINISH CONSOLE PIano—Perfect condition. Completely overhauled, $395.00.
MORRIS MUSIC CO.
34 S. Telegraph
FE 2-0567

WANTED: 10 YEAR - OLD GIRL, brothers and sisters wants a piano real cheap, so Mommy can teach us how to play. FE 2-9968.

Sale Office Equipment 63

LARGE SOLID WALNUT EXECUtive desk & chair. ORlando 3-2640.

IBM ELECTRIC TYPEWRITER, late model, exc. cond., $275. FE 5-0431. Mrs. Arnold.

Sale Store Equipment 64

GAS STATION EQUIP. MISC tools. Chevy pickup & cars. OR 3-3667.

TWO GLASS SHOW CASES, $50 each. National Cash Register, $50. Portable adding machine, $40. MA 4-3975.

Sale Sporting Goods 65

30-06 DEER RIFLE. LIKE NEW. Sling. FE 4-3460.

1 pr. Al Kaline gloves	$8.95
$19.95 Chicago roller skates	$13.88
$5.00 meta casting reels	$2.98
4.75 Union Tackle Boxes	$3.29
$5.00 Leather wallets	$2.98
$42.50 2 pc. luggage sets	$19.98

Philip's 79 N. Saginaw St.

KOREAN & INSULATED BOOTS. Sheepskin pants, insulated underwear, hooded coats, wool pants, galoshes.
JOE'S A&N SURPLUS FE 2-0022

LADIES GOLF CLUBS - MATCHED set & bag, $110 New. Sacrifice for $60. Also registered English pointer 3 yrs. old, $20. Old Evinrude Elto Ace 1½ HP. Runs good. $10. ORlando 3-2640.

GUNS, MODERN AND ANTIQUE. Buy, sell, trade. Burr-Shell. 375 S. Telegraph. FE 2-4708.

GUNS — BUY, SELL, TRADE. Manley Leach, 10 Pauley.

RUGER BLACKHAWKE, 357 MAGnum with extra set of staghorn grips, plus a Buscadero belt and holster set. Best offer over $75. OR 3-4372.

Sand, Gravel & Dirt 66

100 ACRES OF GRAVEL. DAN Hadrill, Lakeville.

A-1 TOP SOIL, CRUSHED STONE, sand, gravel, peat, fill. Earl Howard. EM 3-0531.

A-1 BANKRUN DRIVEWAY GRAVel. $7 a load in city. Cow manure. FE 4-3371.

A-1 GRAVEL AND ETC. BEST deal anywhere. Morrie Wahl. FE 2-0346.

A-1 TOP SOIL, BLACK DIRT, sand, gravel and fill. Eugene Bennett. FE 5-4758.

A-1 TOP SOIL, CRUSHED STONE, sand, gravel, fill. Lyle Conklin. FE 8-1112 or FE 2-8572.

A-1 Driveway Service
Available immediately. Crushed stone, fill, peat sand and repair. FE 5-0214

BLACK DIRT
$7.50 per load if you order now. Max Cook. FE 5-0410.

BANK RUN DRIVEWAY GRAVEL $7.00 Del. G. R. Stuart. FE 4-6584.

COW AND HORSE MANURE $2 yard. 4350 Morgan Rd. FE 7-9904.

DRIVEWAY GRAVEL $7 a LOAD. Black dirt $8 a load. Vicinity of Union Lake. EM 3-0681 or EM 3-2403.

DRIVEWAY GRAVEL DEL. AND loaded. FE 4-3263 or FE 2-1486.

EXCAVATING BULLDOZING. All top soil, fill, Gravel, sand. Best Michigan grown trees. FE 5-0477 or FE 5-9354.

For Sale Pets 69

2 MALE AKC BOXER PUPS, REAsonable. FE 5-3881.

5 & 10 GALLON AQUARIUMS. ALL Pet Shop 55 Williams. FE 4-6433.

2 AKC BEAGLES
8 MONTHS OLD 13 INCH, 1 PARTIALLY TRAINED — $35. OTHER $15. FE 8-3554.

AKC DACHSHUND PUPPIES. FEmales & males. FE 8-8426.

AKC REGISTERED COCKER PUPpies, 8 weeks old. OR 3-2606.

AKC ST. BERNARD PUPPIES, ST. Bernard at stud. MU 4-5383. 1217 Waterbury Rd., Milford.

AKC COCKER PUPS, BLONDS, reds, 2 months. 6515 Graham — off Airway, S. of M59, by city airport.

AKC AIREDALE PUPPIES, males, $25; females, $15. FE 8-1523.

BRITTANY PUPS, AKC VERY reasonable. MA 5-7002.

BOXER, 7 MONTHS, TRIMMED, housebroken. $25. 1165 Coshocton. FE 8-0770.

BOSTON TERRIERS STUDS. Best breeding stock. Curtiss. OR 3-9296.

COLLIE STUD SERVICE. AKC. Call after 10 a.m. FE 4-0903.

COCKER PUPPIES. BLOND AND Red. FE 7-8694.

COLLIE FEMALE. COLLIE & german shepherd at stud. FE 5-3955.

DEPOSITS TAKEN ON WHITE Toy Poodles for Easter. FE 4-2931.

FOR SALE PUPPIES, 5 WKS. old. Fox Terrier. FE 5-5616.

GERMAN SHEPHERD PUPPIES, 2 months. Calimpion background. Reasonable. MA 4-2650.

PARAKEETS, CANARIES, SUPplies. 183 Sanderson. FE 2-7727.

PARAKEETS, CANARIES, CAGES. Food. Since 1927. 584 Oakland Ave.

PUREBRED GERMAN SHEPherd puppies, $8. FE 4-2170.

Parakeets Guar. to Talk
Special male babies $3.89. 25 per cent off on Harlequins & rares. Trained birds $8. 591 4th St. FE 2-4025.

REGISTERED GERMAN SHEPherd pups. Must dispose of. Make reasonable offer. OR 3-5423.

REDUCING MY STOCK DUE TO illness in family. 20 per cent discount on all birds. Cranes. Bird Hatchery. 2489 Auburn Rd. FE 4-6516.

STUD SERVICE. BEAUTIFUL reg. blond pekingnese with black mask & bib. EMpire 3-8261.

WELCH PONY. VERY GENTLE. FE 8-2287. 3786 Alida.

Dogs Trained, Boarded 70

DOGS, CATS BOARDED — FE 2-4708. Burr-Shell. 375 S. Telegraph.

Hay, Grain & Feed 71

700 BALES HAY, 30c BALE. 2434 Seymour Lk. Rd., Near Hadley Rd.

1ST & 2ND HAY, $15 & UP. Straw & lumber. Phone MA 5-0666.

ALL TYPES OF HAY. 1ST & 2ND cutting. Corn. No rain. Will deliver. OA 8-2179. Fireplace wood.

FOR SALE 80 BALES OF STRAW no rain. 1635 Jossman Rd., N. of Groveland, Ortonville.

GOOD CORN 60c BU. IN TRUCK load lots. OA 8-2231.

HAY AND STRAW IN LOAD LOTS. MY 3-1182.

For Sale Livestock 72

1 PLANTATION & 1 ENGLISH saddle. FE 4-6577 after 5.

4 NANNY GOATS DUE TO FRESHen soon. 1 billy goat. GReenleaf 4-3489.

ANGORA RABBITS BREEDING and show stock. Champ roto-tiller. 711 Sterling. FE 8-0591.

CHILD'S HORSE, EXTRAORDInary pinto. For information call FE 2-8767 after 5 p.m.

FOR SALE 30 DAIRY COWS. 9 are registered Holsteins. Bank terms. MElrose 4-5857.

FOR SALE 3 MUSCOVY HENS. 1 Drake. 2 rabbits. Ortonville National 7-3228.

FOR SALE OR TRADE. REG. ¾ horse, Stud. Black saddle horse 5 yrs. old. Black & white pony 700 lbs. Chestnut pony 700 lbs. 585 Granger Rd., Oxford. OA 8-2666.

NEW PARADE SADDLE $250. 4 Pony saddles, $100. COngress 4-9130.

SADDLES, BRIDLES, BLANKETS and wetern supplies. Chet's Saddle Shop. MI 4-6562.

SIDE SADDLE. TENN. WALKERS. Quarter horses. Western and Pleasure. Buggy. Pony Cart & Horse. MU 4-0525.

Wanted Livestock 73

WTD: CALVES & PIGS. FORREST Jones. MAple 5-0916.

For Sale Poultry 74

BABY CHICKS BLOODTESTED & vaccinated. Rocks and Reds $10.90 per 100 mixed. Call Holly ME 7-2591 or write J. Wilson, Rt 1, Holly.

Sale Farm Produce 75

APPLES — N. SPY, JONATHAN. Baldwin. Delicious, Yorks. Bargains in cooking grade apples, $1.00 bu. Sweet cider freshly pressed. Oakland Orchards. 2205 East Commerce Rd., between Burns & Duck Lk. Rds., Milford.

APPLES, EATING & COOKING. Glackmore Farms. 1900 Silverbell Rd. OL 1-6489.

Sale Farm Equipment 76

1 ME 24 IN. ROTO-TILLER. 3280 W. Walton Blvd. OR 3-9784.

1953 SUPER C FARMALL AND Equipment. Like new. MI 6-4729.

1949 FORD TRACTOR PLOW AND new cultivator. Very good condition. Call REpublic 2-7890.

ALLIS CHALMERS CA TRACTOR equipped with self starter, lights, hydraulic loader, dual plows, mower, and other extras. 9016 Sherwood Dr., west side of Dixie. Lake Davisburg.

FREE! FREE!
To celebrate the arrival of the great NEW FORD DIESEL TRACTOR, we are holding Open House Saturday, March 22 thru March 29 and will give away a NEW FORD DIESEL TRACTOR absolutely FREE. Nothing to buy, just come in for the details.
PONTIAC TRACTOR & EQUIPMENT CO.
YOUR AUTHORIZED FORD TRACTOR DEALER
1751 S. Telegraph FE 4-0555
Between Square Lake & Orchard Lake

JOHN DEERE AND NEW IDEA spreaders — new used and fully rebuilt. Davis Machinery. Phone NA 7-3292.

McCULLOCH CHAIN SAWS NEW and used. W. F. Miller Garden and Lawn Equipment. 1593 S. Woodward. (North of 12 Mile) Birmingham. MI 4-6053.

7 H.P. RIDING TRACTOR. 10 IN. plow, cultivator, snow blade, disc, spring harrow, 2-wheel trailer. Will sell or trade. MUlberry 9-1442 after 3 p.m.

SPECIALS TODAY
A $412.50 discount on Oliver '55 gas tractors.
A $755 discount on Oliver '55 diesel tractors.
We're ready to deal on wheel tractors, crawlers, loaders, backhoes, etc. We can arrange financing for you. Up to 30 mos. to pay.
Pontiac Farm & Industrial Tractor Co.
825 Woodward
FE 4-0461 or FE 4-1442

FARM MACHINERY — NEW AND used. Proux Oliver Sales on M24, just north of Oxford.

McCULLOCH CHAIN SAWS
Rentals, Parts & Repairs
1890 Crooks Rd. MI 6-0446

TARPAULINS — ALL SIZES. JOE'S A & N SURPLUS. FE 2-0022.

WE CARRY A COMPLETE LINE of parts and service Fords, Ford-Ferguson, Ferguson and Oliver tractors and implements. Call us and we will pick up your equipment and repair it for you so that you will have it ready for your spring work. We can arrange financing on your parts and repairs. Up to 18 mos. to pay.
Pontiac Farm & Industrial Tractor Co.
825 Woodward
FE 4-0461 or FE 4-1442

WE GIVE
FACTORY TRAINED SERVICE ON Bolens garden tractors, Jacobsen mowers, Simplicity equip., John Bean sprayers, Wisconsin engines, Briggs & Stratton engines, Clinton engines, J. I. Case equip., Ferguson equip., Fox Harvesters, New Idea machines, Wagner loaders, McCulloch chain saws, misc. & other lines.
Houghten & Sons
J. I. Case & Ferguson Dealer
Rochester OL 1-0761
WC ALLIS CHALMERS TRACTOR with 2 bottom plow. $175. MY 2-6201.

Auction Sales 77

AUCTION, WED. MARCH 26, AT 12 noon. Located 4 miles West of Farmington on old U.S. 16 and ¼ mi. north on Halstead Rd. Lunch on grounds. 5 tractors, 3 Ford No. 960, tricycle type, used 1 season; 2 Massey Harris No. 30 and No. 44; 2 Ford 3x14 plows, new; Massey Harris 3x14 trailer plow, power lift; 2 plows 2x14; New Ford 4 row mounted corn planter and cultivator; 2 new Ford double discs; 8 ft. trailer type disc. 2 New Idea Tractor spreaders. 2 springtooth harrows, 2 cultipackers; Ferguson manure loader and 12 ft. weeder; 13 hole grain drill. 2 IHC 50 T balers; Ferguson 5 bar side delivery rake, near new. Ford 5 bar delivery rake, new; Bale elevator; New Holland field chopper and blower, hay and corn heads; AC No. 60 combine with motor; New Idea 1 row corn picker; New Idea stalk shredder; 3 heavy duty wagons nearly new; Ferguson post-hole digger, new. 12x12 steel corn crib never assembled; New Ormatic electric water fountain, never used. New Holland 10 ft. lime spreader, air compressor nearly new. Many other necessary tools and equipment needed to operate these large farms. Machinery and equipment is all nearly new and in excellent cond. The tractors will be the first of the large machinery and equipment to be sold. Bank terms. Floyd Kehrl, Clerk. Echo Valley Stock Farms. Prop. Ed. Gottschalk, Auctioneer.

B & B
Auction Sales
5089 Dixie Highway
Drayton Plains
Every Wednesday 7 P.M.
Every Friday ....7 P.M.
Every Sunday ....2 P.M.
Buy and Sell Daily
OR 3-2717 Door Prizes

MONDAY, MARCH 24TH, 12 NOON. 5 miles S. of Lk. Orion on M24 to Brown Rd., 1 mile W. on Brown Rd. to Giddings Rd., then N. to 1st. place. (4895 Giddings Rd.) Complete farm auction including 14 good Holstein & Guernsey cows, 4 heifers, 1 Holstein bull plus a complete line of good farm machinery. Metamora bank clerk, George Pickering, Prop. Bud Hockmont, auctioneer, Oxford OA 8-2159.

SMART'S AUCTION SALES, every Wednesday, 7 p.m. ½ mile west of North Hill shopping center, Rochester.

WILL SELL COMPLETE HOMES, or odd lots. MY 2-1521.

For Sale Housetrailers 78

1954 ALL ALUM. WESTWOOD 23' long. $180 down. Take over payments. OL 1-7888.

30 FT. GENERAL HOUSETRAILER. ORlando 3-2074.

34 FT. PONTIAC CHIEF TRAILER. Like new. Trade for car or $500 down. OR 3-7497.

'55 ANDERSON 36 FT. SLEEPS 4. MA 4-2087.

'55 FT. GREAT LAKES 2 BEDroom trailer. $2,950 with ½ down. MAyfair 6-6581.

50 FT. 10 WIDE WEDGEWOOD custom built. All electric kitchen. 10x8 bath. FE 8-3674.

'56 GREAT LAKES 27 FT. FE 8-9533; call after 5.

BEAUTIFUL 1956 NEW MOON (Challenger) 2 bedrms. Completely furnished. Owner sacrificing for quick sale.
WILLIS M. BREWER
FE 4-5181 or FE 8-0823

BUNK BED TRAILER TYPE, double size, ideal for summer cottage. FE 8-1970. 1155 Fairfax. Lot 1.

DETROITER
PONTIAC CHIEF
A 4 acre lot full of new and used mobile homes. We cannot double deck them, so we've got to sell them regardless of price, delivered and set up, ready to move into and carry the usual Hutchinson guarantee. Yes you save hundreds of dollars at
Bob Hutchinson Mobile Homes
SALES INC
4301 Dixie Highway
4 Miles N. of Pontiac
OR 3-1202
Open 7 days a week

FURNISHED MOBIL HOMES. Available on rental payment basis.
TRAILER EXCHANGE
60 S. Telegraph FE 2-3200

MODERN HOUSETRAILERS 15 ft. to 35 ft. 1 & 2 bedrms. Low priced bank rates on financing. New 15 ft. tour home. $995. Holly Marine Coach Sales. 15210 N. Holly Rd. Holly. MElrose 4-6771.

OXFORD TRAILER SALES
General - Zimmer
Holly - Great Lakes
Gardner
8 to 10 wide, 14 ft. to 50 ft. Note shoppers: New 45 ft. 10 wide 2 BR-FK $995.50 down $65.81 per month includes all insurance, taxes and financing — no strings. A few used trailers still available on rental plan. We sell rent, trade. 1 mile south of Lake Orion on M24. MY 2-0721.

SALE — SALE
TRAILER EXCHANGE
MOBILE HOMES
Anderson - Regal
Silver Dome - Palace
We Buy, Sell, Trade
8 wides — 10 wides
SPRING SALE NOW ON
Thousands of dollars slashed from inventory during this sale. Get our deal before you buy.
Bottle Gas
Parts and Supplies
60 S. Telegraph FE 2-3200
Open Eves. & Sun. P.M.

TRAILERS WANTED
Your trailer in trade on our new 3 bedroom 1½ bath brick ranch home in Drayton Plains — Clarkston area. Call KEnwood 5-3000 collect.

WE ARE SOLD OUT OF USED trailers. We need your trailer. We will sell it for 10 per cent, on our lot. Holly Marine Coach Sales, 15210 N. Holly Rd. Holly. MElrose 4-6771.

Rent Trailer Space 79

AUBURN HGTS. MOBILE VILLAGE. The finest. ½ Mi. SE Pontiac. 170 N. Opdyke. FE 5-6519.

MOBILHOME ESTATES. MODERN Lake front and playground. EM 3-2661.

OXFORD MOBILE MANOR. FOR those who want the best. Base rate only $6.13 weekly. 2 miles east of Oxford on Lakeville Rd. OA 8-3022.

PARK AT PARKHURST
Where living is a vacation—72 lovely acres. Includes a private lake with good swimming, good schools. Club house and tornado shelter. Only 15 minutes to Pontiac. Also trailer sales. Base rate $20. Phone MYrtle 2-4611.

TRAILER SPACE FOR RENT, large lots, new laundry rooms, very pleasant place to live. Robins Mobile Village. 3300 Elizabeth Lk. Rd. FE 5-3678.

Auto Accessories 80

'51 CHEV. POWERGLIDE. ANY part for sale, good motor. Also '53 Olds for parts. 1951 Ford Moto. 191 South Johnson.

'52 STUDE. CHAMP. FOR PARTS or trade. OR 3-9602 after 5:30.

BONDED BRAKES
$12.95 for most Fords, Chev. and Plymouths. Contact your
GOODYEAR SERVICE
30 S. Cass FE 5-6123
Ask for Bob Taylor, Service Mgr.

SAVE ENERGY, USE WANT ADS! To find a job, place to live or a good used car, see Classified NOW!

SLICES OF HAM



For Sale Tires 80A

GOOD USED TRUCK TIRES. 4:9 x 22.5 10 ply Hi treads — Less than 25 per cent worn. $40 each. 5-825-20-10 Ply. Sound and serviceable. $20 to $35. 2-700-20-10 Ply and tubes $15. 4-650-20-8 Ply $15. Many others. B F Goodrich. 111 N. Perry.

NEW TIRES 670 x 15 BLACK $10.95 plus tax exchange. New White walls 670 x 15 $13.95 plus tax. Exchange New tire guarantee. State Tire Sales. 603 S. Saginaw. FE 4-068.

A-1 USED TIRES. $3.50 UP. We buy-Sell. Also whitewalls.
STATE TIRE SALES
503 S. Saginaw St. FE 4-0687

STANDARD BRAND NEW TIRES traded in on General Safety Tires. Up to 50 per cent off. Black or White Walls.
ED. WILLIAMS
451 S. Saginaw at Raeburn

Auto Service .81

CITY AUTO RADIATORS
All work guaranteed. Special this week. Passenger cars $5.50. Trucks $6.50. Prompt service. Open 7 days a week until 9 p.m. TE 1-0696. Detroit.

CRANKSHAFT GRINDING IN THE car. Cylinders rebored. Zuck Machine Shop. 23 Hood. Phone FE 2-2563.

Sale Motor Scooters 82

1954 CUSHMAN SCOOTER. GOOD condition. $150. OR 3-2092.

'56 CUSHMAN EAGLE. GOOD condition. Extras. MAyfair 6-6146.

1957 HAWK 130. LIKE NEW. $125. 6151 Orion Rd., 1 mile east of Clarkston.

CUSHMAN SCOOTERS
ANDERSON SALES & SERVICE
12 S. PADDOCK (at Pike) FE 4-4246

For Sale Motorcycles 83

FOR PARTS & SERVICE ON your Harley Davidson, see Harley Davidson Sales Co., 372 S. Saginaw.

INDIAN MOTORCYCLE SALES & Service. Mac's Collision. 2015 Cass Lake Rd. Keego Harbor. FE 4-1762. Bill McCain.

SEE THIS BEFORE YOU BUY. 55 Matchless comp. Actual mileage 3,303. Exc. condition. FE 5-4674.

For Sale Bicycles 84

SELLING OUT — NEW & USED bikes, make offer. OL 6-2071.

Boats & Accessories 85

10 H.P. MERCURY
FE 2-1562

10' 6" — 3 PT. HYDRO WITH Mercury 4 cyl., 35 HP mtr. Like new. $350. Complete. FE 2-4157.

12' BOATS, $40. TRAILERS, $95. Aluminum boats $139.50. FE 4-6010.

14' FT. CEDAR-STRIPPED BOAT with 16 h.p. motor & trailer. Used only a few times. $450. FE 4-7182.

14' CHEROKEE FRONT & CENter decks. 10 HP. Chris Craft. A-1 cond. $375. FE 5-3179.

15½ FT. FIBERGLASS RUNabout. Windshield. Steering wheel. 3 years old. $175. MAple 5-1450.

20 FOOT MAHOGANY INBOARD Hull good, needs motor work. Will trade or sell. $575. OR 3-3766.

'57 CHRIS CRAFT COMET, 14'. Equipped with Mark 20 and electric starter. Upholstered, fiberglas bottom, mechanical steering, windshield, & Ajax trailer. 12 hrs. on boat & motor. $1,550. HOward 3-9229.

CENTURY BOATS
Top Quality. Also In
Fiberglas—Plywood—Aluminum
MERCURY MOTORS
Special Price on Spring Tune-Ups
OPEN 8-6 & SUNDAY
INLAND LAKES SALES
FE 4-7121 3127 W. Huron FE 2-6122

EVINRUDE MOTORS, CRESTLINer boats, Gator boat trailers. Trade-ins accepted. Easy terms. Come in and sign up for a free demonstration ride with the new 500 hp. motor.
Kelly's Hardward. 3994 Auburn at Adams, Auburn Hgts. FE 2-8811.

MFG. FIBERGLAS BOATS. ALUM. BOATS, $199.50 & UP. LAY-AWAY OR BANK TERMS.
Harrington Boat Works
YOUR EVINRUDE DEALER
1899 S. TELEGRAPH RD.
FE 2-8033 OPEN SUNDAYS

12' THOMPSON 5 H.P. MOTOR. MA 6-2104. Or EL 6-2120.

22 H.P. OUTBOARD '56 MODEL. Used very little, 6 gal. gas tank. $200. ORlando 3-7064.

JOHNSON MOTORS
Boats Trailers & Accessories
Everything for the boat.
OWENS MARINE SUPPLIES
396 Orchard Lk. Ave. FE 2-8020

NEW 14' ALUMINUM BOAT. WILL sell less than wholesale price of $219. 42125 Hanks Lane, off 18½ Mile rd., off Mound Rd.

NEW 10 H.P. WIZARD MOTOR. $150 cash. FE 5-7329.

TONY'S MARINE
Guaranteed outboard repair service. Backed by 22 year experience. Evinrude motors, boats and supplies.
2695 Orchard Lake Rd. Keego Har. FE 8-0112. Open 7 a.m. to 8 p.m.

USED MOTORS
3 TO 35 H.P.
FISH OR SKI
BARGAINS
Slaybaughs 630 Oakland

WANTED: ALUMINUM ROWBOAT or good plywood. FE 4-7092.

WTD.: 12 OR 14 FT. MOLDED plywood boat, large motor. OR 3-9212.

WILL SWAP BEAUTIFUL HOMEsite lot on paved roads, 300 feet from private beach at Williams Lake. Also privileges on Maceday Lk. For late model inboard or comparable fully equipped outboard. Phone. OR 3-5192 after 5 p.m.

Transportation Offered 87

FLY 4 ENGINE AIRLINER TO California $80. Hawaii, $99.10. Perry Service Inc. O. 3-1254.

LEAVING FOR BOISE, Idaho, 1ST of April. Room for three. Ph. FE 4-7045.

TRUCK GOING NORTH PART load. Either way. FE 5-6806.

Wanted Used Cars 88

'57 - 4 DR. STARCHIEF OR SUPER chief. Must be low mi. & clean. Ph. 2-7951 after 5 p.m.

A-1 PRICES FOR SCRAP & OLD cars. OR 3-6015.

Wanted Used Cars 88

AS MUCH AS $50 FOR JUNK AND cheap cars. FE 2-2666 days or eves.

ARE YOU TIRED OF "BIG PAYMENTS"?
How would you like a nice transportation special for your equity in your '54, '55 or '56 model cars? Always 20 older models to choose from. Open till 10 p.m.
JEROME "BRIGHT SPOT"
Orchard Lake at Cass FE 8-0488

CASH
AVERILL'S NEED CARS
Shop it. Then bring it here for top dollars.
2020 DIXIE HWY.
FE 2-9878 FE 4-6896

GLENN'S
Wanted clean used cars. See us for the top dollar.
254 S. Saginaw
FE 4-7371

H. J. VAN WELT, 4543 DIXIE Hy. Drayton Plains, pays the High Cash Dollar for all late models. Ph. OR 3-13 5.

HIGH $$$ PAID FOR JUNKED cars. Joe Arthurs. EM 2-9101.

JUNK CARS
FE 5-6079

JUNK CARS
FE 8-8755

TOP CASH FOR ANY MAKE OR model. Trade up or down.
ECONOMY CARS AUBURN

See M & M Motor Sales
For top dollar on late model cars. 2627 Dixie Hwy. OR 3-1603

WE BUY CARS IN ANY CONDItion. FE 8-9157.

WTD. USED & JUNKED CARS. Bagley Auto Parts. Open Sunday from 10 a.m. to 2 p.m. FE 5-9219.

WTD. SHARP CARS. '49 THRU '55 models. Top dollar paid.
AUBURN MOTORS
CORNER PIKE & EAST BLVD.

WILL TRADE '51 FORD & CASH or give cash for clean '53 or '54 car. FE 5-3647.

WE PAY
TOP DOLLAR.
FOR CLEAN USED CARS & TRUCKS
Matthews-Hargreaves
631 Oakland Ave. FE 4-4547

Wanted Used Trucks 89

WOULD LIKE ¾ TO 1½ TON Stake Truck, 16" to 18" wheel. No. 4 new one, just a worker. OR 3-3496.

Used Truck Parts 89A

USED TRUCK PARTS
ALL MAKES

--Today's Television Programs--

Programs furnished by stations listed in this column are subject to change without notice.

Channel 2—WJBK-TV Channel 4—WWJ-TV Channel 7—WXYZ-TV Channel 9—CKLW-TV

TONIGHT'S TV HIGHLIGHTS

6:00 (7) Bowling.
(9) Popeye.
(4) My Friend Flicka.

6:30 (7) Bowling (cont.)
(9) Gabby Hayes.
(4) Mr., Mrs. North.
(2) Racket Squad.

7:00 (7) Explorers. Adventure: "Last of the Wind-jammers." Off the coast of Peru.
(9) Waterfront. Preston Foster, "Driftwood."
(4) Cross Current. Drama: Man helps beautiful girl locate missing husband.
(2) Sea Hunt. Adventure: Lloyd Bridges.

7:30 (7) Dick Clark Show. Variety: Bill Haley and his Comets, singer Betty Johnson, The Diamonds.
(9) Holiday Ranch.
(4) People Are Funny.
(2) Perry Mason. Adventure: Detective tries to find out identity of teen-age amnesia victim.

8:00 (7) Studio C. Drama: Howard Duff in "The Big Payoff."
(9) Your TV Theater. Post war drama: "The Shattered Dream." Douglas Kennedy.
(4) (color) Perry Como. Ray Bolger subs for vacationing Como. Guests are Ginger Rogers, Mary Kaye Trio, Connie Frances.
(2) P. Mason (cont.)

8:30 (7) Country Music.
(9) Temple Baptist.
(4) Como (cont.)
(2) Dick, Duchess. Adventure: Jane plays southern belle to help husband solve theft of valuable antiques.

9:00 (7) Lawrence Welk.
(9) Hockey. Boston at Montreal.
(4) Polly Bergen. Comedian Johnny Carson.
(2) Gale Storm. Comedy: Susanna playsc upid for secretary and her boss.

9:30 (7) Welk (cont.)
(9) Hockey (cont.)
(4) G. MacKenzie. Comedienne Edie Adams.
(2) Have Gun, Travel. Western: Killer's widow faces eviction.

10:00 (7) Mike Wallace. Actor Tony Perkins (on film) replaces previously scheduled Lillian Roth interview.
(9) Hockey (cont.)
(4) Amateur Hour.
(2) Gunsmoke. Western: Town drunk startles Matt when he attacks stranger.

10:30 (7) Tracer. Drama: Tracers search for Army "Deserter."
(9) Canada Hit Parade.
(4) (color) Hit Parade.
(2) Honeymooners.

11:00 (7) Federal Men.
(9) National News.
(4) News.
(2) News Final.

11:10 (9) Weather.

11:15 (9) Starlight Theater. Mikel Conrad, "Flying Saucer." ('50).
(4) Weatherf.
(2) Miss Fairweather.

11:20 (4) Movies. Louis Hayward, "Black Arrow." ('48).
(2) Sports.

11:25 (2) Nightwatch Th. Boris Karloff, "Body Snatcher" ('45). Kent Smith, "Curse of the Cat People." ('44).

11:30 (7) Shock Theater. Lon Chaney, "Weird Woman." ('44).
(9) Theater (cont.)
(4) Movie (cont.)
(2) N'watch (cont.)

SUNDAY MORNING

7:55 (2) Meditations.

8:00 (2) Mass for Shut-Ins.

8:30 (2) Christophers.
(7) Understanding Our World

8:55 (4) (color). News.
(9) Billboard.

9:00 (2) Detroit Pulpit.
(4) Church at the Crossroads.
(7) John Hopkins.
(9) Oral Roberts.

9:30 (2) Court of Health.
(4) Big Picture.
(7) Christian Science.
(9) Uncommon Valor.

9:45 (7) Accent.

10:00 (2) This Is the Life.
(4) U. of M. Hour.
(7) Faith for Today.
(9) Sacred Heart.

10:15 (9) Your Health Problems.

10:30 (2) Cartoon Party.
(7) New Horizons
(9) Christophers.

10:45 (2) Sausage Sinema.

11:00 (2 Sagebrush Shorty.
(4) (color) George Pierrot.
(7) Dean Pike.
(9) Six Gun Judge.

11:30 (4) Cartoon Express.
(7) Wrestling.
(9) Adventure Holiday.

SUNDAY AFTERNOON

12:30 (2) (color) Little Lulu.
(4) Industry on Parade.
(7) Bowling.

12:15 (4) (color) Colorland.

12:25 (4) Sen. Potter Reports.

12:30 (2) Wild Bill Hickok.
(4) News.
(9) Science Fiction Theater.

1:00 (2) Hollywood Showcase. "Sealed Cargo."
(4) Mr. Wizard.
(7) World Adventure Series. "California Mountain Holiday."
(9) Movie: "The Whistle at Eaton Falls."

1:30 (4) Frontiers of Faith
(7) Jungle Jim.

2:00 (4) Deadline—April 15 — Income Tax discussion.
(7) My Little Margie.

2:30 (2) Your Income Tax.
(4) Wisdom Series.
(7) Boot Hill: "Deputy Marshal."

3:00 (2) Last Word.
(4) Youth Wants to Know.

3:25 (2) News.

3:30 (2) Six-teens.
(4) Look Here.
(9) Movie: "Good News."

4:00 (2) Report from Washington.
(4) Omnibus, "Bernstein Looks at Opera."
(7) Open Hearing.

4:15 (2) Business in Focus.
4:30 (2) Face the Nation.
(7) Paul Winchell.

5:00 (2) Great Challenge "How Strong Is Our Economy?"
(7) Texas Rangers.

5:30 (4) Movie: "Woman in Distress."
(7) Lone Ranger.
(9) Telescope.

SUNDAY NIGHT HIGHLIGHTS

6:00 (2) Twentieth Century: "Class of 58," visit to a high school.
(7) Frontier Doctor. Western.
(9) Popeye.

6:30 (4) Shirley Temple's Storybook, "Dick Whittington and His Cat."
(7) Twenty-Six Men. Western.
(9) Movie. "Science Fiction. "Riders to the Stars."

7:00 (2) Lassie.
(7) Youth Bureau.

7:30 (2) Jack Benny.
(4) Sally.
(7) Maverick.

8:00 (2) Ed Sullivan. Guests are Bert Lahr, Joan Blondell, Richard Rodgers and Oscar Hammerstein II., Gina Lollobrigida.
(4) (color) Steve Allen. Alan Young, Anita Ekberg, Joni James.

8:30 (7) Scott Island.
(9) O. Henry Playhouse.

9:00 (2) G.E. Theater. Joan Crawford in "Strange Witness."
(4) (color) Dinah Shore, Peter Lawford and Tony Martin, guests.
(7) Sid Caesar.
(9) Movie: "Presenting Lily Mars."

9:30 (2) Alfred Hitchcock. "Flight to the East."
(7) You Asked for It.

10:00 (2) $64,000 Challenge.
(4) Loretta Young. "Time of Decision."
(7) Ice Hockey—Red Wings vs. Canadiens.

10:30 (2) What's My Line.
(4) Meet the Press.

10:45 (7) Sports.

11:00 (2), (4), (9) News.
(7) Movie. "Adventures of Martin Eden."

11:15 (4) Movie. "Keeper of the Bees."
(9) Movie. "Close-Up."

11:20 (2) Sports.

11:25 (2) Movie. "The Doctor Takes a Wife."

MONDAY MORNING

6:30 (2) Meditations.

6:55 (2) On The Farm Front.

7:00 (2) TV College.
(4) Today.

7:30 (2) Cartoon Frolic.

8:00 (2) Captain Kangaroo.
(7) Cartoon Carnival.

8:30 (7) Big Show.

8:45 (2) Cartoon Classroom.

9:00 (4) Romper Room.
9:25 (2) News.

9:30 (2) Ladies Day.
(4) Amos 'n' Andy.
(7) Our Friend Harry.

9:55 (9) Billboard.

10:00 (2) Garry Moore.
(4) Dough Re Mi—Quiz.
(9) Movie.

10:30 (2) Arthur Godfrey.
(4) Treasure Hunt.

11:00 (4) Price Is Right.

11:25 (7) News.

11:30 (2) Dotto.
(4) Truth or Consequences.
(7) Robin and Ricky.
(9) Howdy Doody.

11:45 (7) Noontime Comics.

MONDAY AFTERNOON

12:00 (2) Hotel Cosmopolitan.
(4) Tic Tac Dough.
(9) King's Cupboard.

12:15 (2) Love of Life.
(9) Children's Newsreel.

12:30 (2) Search for Tommorrow.
(4) It Could Be You.
(7) The Erwins.
(9) Mary Morgan.

12:45 (2) Guiding Light.

1:00 (2) Susie.
(4) Movie.
(7) My Little Margie.
(9) Movie.

1:30 (2) As The World Turns.
(7) Topper.

2:00 (2) Our Miss Brooks
(7) Movie.

2:25 (4) Faye Elizabeth.

2:30 (2) House Party.
(4) Kitty Foyle.

2:50 (9) News.

3:00 (2) Big Payoff.
(4) Matinee Theater.
(7) American Bandstand.
(9) Favorite Story.

3:30 (2) Verdict Is Yours.
(7) Do You Trust Your Wife?
(9) Movie.

4:00 (2) Brighter Day.
(4) Queen for a Day.
(7) American Bandstand.

4:15 (2) Secret Storm.

4:30 (2) Edge of Night.
(9) Laff Time.

4:45 (4) Modern Romances.

5:00 (2) Detroit Bandstand
(4) I Married Joan
(7) Superman.
(9) Looney Tunes.

5:30 (2) Beat the Clock.

Sign over the bar in a Third Ave. ginmill: "Don't feel bad. Ray Milland won an Academy Award for doing what you're doing." . . . TV entertainment has gone from wrestling to rustling.—Earl Wilson.

RCA COLOR TV
Sales and Service
SWEET'S RADIO-TV
Open Mon. & Fri. Night
422 W. Huron FE 4-1133

T-V
SERVICE
Member of Electronics Assn.
FE 4-1515
C & V ELECTRO MART
158 Oakland
Open Daily 9 to 9

--Today's Radio Programs--

WJR, (760) CKLW, (800) WWJ, (850) WCAR, (1130) WXYZ, (1270) WPON, (1460) WJBK, (1490)

TONIGHT

6:00—WJR, News, Sports
WWJ, Sports, Red Foley
WXYZ, News, Weber
CKLW Musical Airs
WJBK Don Merino
WCAR, News, Page
WPON World News

6:30—WJR, 3 Sons
WWJ, Monitor
WXYZ Sports Parade
CKLW Mich Sec. State
WPON Handy's House arty

7:00—WJR Make Way
WWJ Monitor
WXYZ, M Shor
CKLW Family Theater
WJBK, Formula 45
WCAR, News, Logan

7:30—WJR, Town Meeting
WWJ, Monitor
CKLW Word of Life Hr.

8:00—WJR, Country Style
CKLW Assumption Univ.
WCAR News

8:30—WJR, C Basilio
CKLW Quiet Sanct

9:00—WJR, Big Bands
CKLW, News, Potter

9:30—WWJ Old Oprey
CKLW News Knowles
WJBK News George

10:30—WJR, Basketball
WWJ, Monitor
WXYZ, Surrell

10:30—WWJ, Monitor
WXYZ, Jack Surrell
CKLW, News, Knowls
WCAR News

11:00—WJR, News, Sports
WXYZ, Music
WJBK, News
CKLW News, Knowles
WCAR News
WPON News Sports

11:30—WXYZ, Melodies
WPON House Party
CKLW News, Knowles

SUNDAY MORNING

6:00—WJR, Laymens Hour
WJBK, Blessings
WWJ, Music 'til Dawn

6:30—WJR, Farm Review
WJBK, Another Chance

7:00—WJR, Favt, Hymns
WXYZ, Farm News
CKLW Family Theater
WJBK, Crucified Hour

7:30—WJR, Farm Forum
WWJ, Mariner's Church
WXYZ, Public Service
CKLW, Baughey Tabernacle
WJBK, Protestant Hour
WCAR, Morning Musical
WPON, Music

8:00—WJR, News, Baldwin
WWJ, Storyland
WXYZ, Bible Class
CKLW Your Worship Hour
WJBK, Hymns, Light
WCAR, News, Gospel Hour
WPON, Religion in News

8:30—WJR, Renfro Valley
WWJ, News, Weekend Music
WXYZ, Wings of Healing
CKLW, Pontiac Baptist
WJBK, Light & Life
WCAR, Back to God
WPON, St. John's Lutheran

9:00—WJR, News, Baldwin
WWJ, Crossroads Church
WXYZ, Religious News
CKLW Bethesda Temple
WJBK, News, St. Francis
WCAR, Radio Temple

9:30—WJR, Album: Religion
WWJ, Sunday Music
WXYZ, Voice of Prophecy
CKLW, Christian Witness
WJBK Question, Church
WCAR, Music for Sunday
WPON Armenian Gos. Hr.

10:00—WJR, News, Hymns
WWJ, Radio Pulpit
WXYZ, News, Sun. Best
CKLW Radio Bible
WJBK, News, Answers
WCAR, News, Music
WPON, Christopher Prog.

10:30—WJR Chapel Hour
WWJ, News, Art of Living
CKLW Voice of Prophecy
WJBK, Mich Med. Sweden
WPON, Emmanuel Baptist

11:00—WJR, E. P. Biggs
WWJ, St. Paul's Cathedral
WXYZ, News, Sunday Best
CKLW, Pontiac Baptist
WJBK, News, Lenhart
WCAR, News, Music
WPON, Central Methodist

11:30—WJR, Tabernacle
CKLW, News, Angelican Ch.
WJBK, You Are the Jury

SUNDAY AFTERNOON

12:00—WJR, News, Guest
WWJ, News, J Deland
CKLW, Labor News
WJBK, News, Lenhardt
WCAR, News, Sounds
WPON, News, Holiday

12:30—WJR, Supplement
WXYZ, News, Sun. Best
CKLW, Grace Em. Baptist

1:00—WJR, Best of Music
WXYZ, News, Sun. Best
CKLW, Frank and Ernest
WCAR, News, Music

1:30—CKLW, Lutheran Hr.
WJBK, Tiger Baseball
WCAR, Music
WPON, Holiday

2:00—WJR, Luke Slaughter
WXYZ, News, Sun. Best
CKLW, Elder Morton
WCAR, News, Logan

2:30—WJR, Frontier Gent.
CKLW, Bible Inst.
WCAR, News, Logan

3:00—WJR, News, N.Y. Phil.
WWJ, News, Monitor
WXYZ, Hours of Decision
CKLW, Album Time

3:30—WCAR, News, Logan

4:00—WXYZ, Revival Hour
CKLW, News, Album
WJBK, News, Sun. Sounds

4:30—WJR, Suspense
WXYZ, Radio Bible Class
CKLW, News, Album
WJBK, Stereo. Sonnd
WCAR, News, Logan

5:00—WJR, News, J. Dollar
WWJ, News, Monitor
WXYZ, Dr. Pierce
CKLW, News, Album

5:30—WJR, FBI
WWJ, News
WXYZ, Herald of Truth
CKLW, Det., Adventist
WCAR, News, Logan

SUNDAY EVENING

6:00—WJR, Indictment
WWJ, Monitor
WXYZ, Drew Pearson
CKLW, Church of God
WCAR, News, Logan
WPON, News, Weather

6:30—WJR, Gunsmoke
WWJ, News, Meet the Press
WXYZ, Paul Harvey
CKLW, Christian Witness
WJBK, Detroit Speaks
WPON, Broomfield, Holiday

7:00—WJR, Jack Benny
WXYZ, Revival Time
WWJ, News, Monitor
CKLW Wings of Healing
WJBK, News, Sun. Sounds
WCAR, News, Thomas

7:30—WJR, Sez Who
WWJ, News, Monitor
WXYZ, News, Pilgrimage
CKLW Radio Bible Class
WJBK, Ave Maria Hour
WCAR, News, Thomas
WPON, Public Interest

8:00—WJR, Mitch Miller
WWJ, News, Monitor
WXYZ, News, Easy as ABC
CKLW News, Album
WJBK, News, YMCA.
WCAR, News, Sound
WPON U. of D. Showtime

8:30—WWJ, News, Monitor
WXYZ, Hockey
CKLW The Quiet Hour
WJBK, Sun. Sounds
WPON Church of Christ

9:00—WJR, Country Music
WWJ, News, Meet Press
CKLW Grosse Pt. Baptist
WCAR, News
WPON, Liberty Baptist

9:30—WJR, Face the Nation
WWJ, Catholic Hour
CKLW, Bible Study
WWJ, U. of D.
WPON Reserved for You

10:00—WJR, News, Symphony
CKLW, Billy Graham
WWJ, News, Potter
WCAR, News
WPON, News, Sunday Mood
WJBK, News, Stoner

10:30—WWJ, Eternal Light
WWJ, Eternal Light
WJBK, Studio Showcase
CKLW Back to God

11:00—WJR, News, Symp.
WWJ, News, Monitor
WXYZ, News, Israel
CKLW, Faith Temple
WJBK, News, Concert Hall
WCAR, News
WPON, News, Sports, Mood

11:30—WWJ, News, Monitor
WXYZ, Pub Service
CKLW, Mt Zion Church
WJBK, Adolescents

MONDAY MORNING

6:00—WJR, News, Roundup
WWJ, News, Roberts
WXYZ, Fred Wolf
CKLW Rooster Club
WJBK, News, Tom George
WCAR, News, Sheridan
WPON, Country Roundup

6:30—WJR, Voice of Agricit
CKLW, Nunn, David
WJBK, News, Tom George
WPON, Early Bird Spts.

7:00—WJR, Dan Kirby
WWJ, News, Roberts
WXYZ, News, Wolf
CKLW, News, Toby David
WJBK, News, Tom George
WCAR, News
WPON, Early Bird Club

7:30—WJR, Music Hall
WXYZ, News, Wolf
CKLW, Sports, David
WJBK, News, Tom George
WCAR, News, Sheridan

8:00—WJR, Jim Vinall
WWJ, News, Roberts
WXYZ, News, Wolf
CKLW, News, Toby David
WJBK, News, Tom George
WPON, News, MacKinnon

8:30—WJR, Music Hall
CKLW, News, David
WJBK, News, Tom George
WCAR, Sports, Sheridan

9:00—WJR, William Sheehan
WWJ, News, P. Elizabeth
WXYZ, Breakfast Club
CKLW, News, Toby David
WJBK, News, Tom George
WPON, News, Lewis
WCAR, News, Martyn

9:30—WJR, Jack Harris
CKLW, News, Myrtle Labbitt

10:00—WJR, Arthur Godfrey
WWJ, News, True Story
WXYZ, Jim Backus
CKLW News, Mary Morgan
WJBK, News, Clark Reid
WCAR, News
WPON America to Knees

10:30—WWJ, Don Ameche
CKLW, News, Davies
WPON, Chuck Lewis

11:00—WJR, News, J Wood
WWJ, News, Jim Wood
WXYZ, Curtain Calls
CKLW, News, Davies
WJBK, News, Clark Reid
WPON, Don McKinnon

11:30—WJR, Time For Music
CKLW, News, Davies

MONDAY AFTERNOON

12:00—WJR, News, Wells
WWJ, News, Maxwell
CKLW, Grant, Livestock
WJBK, News, C. Reid
WCAR, News, Thomas
WPON, News, McKinnon

12:30—WJR, Time for Music
CKLW, News, Davies
WXYZ, News, Winter

1:00—WJR, Peter Lind Hayes
WWJ, News, Maxwell
WXYZ, Merv Griffn
CKLW, News, O'Connor
WJBK, News, Reid
WPON, Chuck Lewis

1:30—WJR, Dr. Malone
CKLW, News, Davies
WJBK, News, George

2:00—WJR, Wendy Warren
WWJ, News, Confessions
CKLW, Austin Grant, Davies
WJBK, News, Reid

2:30—WJR, Couple Next Door
WWJ, One Man's Family
CKLW, News, Shift Break
WPON, Don Zee

3:00—WJR, Helen Trent
WWJ, 5 Star Matinee
WXYZ, McKenzie
CKLW, Shift Break, Davies
WJBK, News, McLeod
WCAR, News, Page

3:30—WJR, House Party
WWJ, Woman in House
WXYZ, News, McKenzie
CKLW, News, E. Chase

4:00—WJR, Parade of Bands
WWJ, News, Deland
WXYZ, Wattrick, McKenzie
CKLW, News, Godfrey
WCAR, News, Page
WJBK, News, McLeod

4:30—WJR, Music Hall
WWJ, Jim Deland
WXYZ, News, McKenzie
CKLW, News, Chase
WJBK, Sports, McLeod

5:00—WJR, Phil Lenhart
WWJ, News, Deland
WXYZ, Wattrick, McKenzie
CKLW, Sports, Chase
WCAR, Arthur Godfrey
WJBK, News, McLeod
WPON, Music With Mason

5:30—CKLW News, E. Chase
WXYZ, News, McKenzie
WPON, Sports Slants

Says Tax Cuts Best Approach

University of Chicago Economist Sees Drop in Top Bracket Needed

CHICAGO (AP)—A University of Chicago economist said today tax cuts especially in the higher income brackets, and a hold-the-line policy on wage boosts offer the best approach to ending the current recession.

Yale Brozen, professor in the university's school of business, said there is little incentive to earn money taxable at the 80-90 per cent rate. A rate cut in this bracket, he contended, would create incentive to invest "and the increased income saved and invested would more quickly lead to more productivity."

Speaking on a panel at the school's annual management conference, he said increased government spending will not necessarily ease the recession.

If the government raises taxes to provide the funds for additional spending, he said, those whose taxes are raised will spend less. If the spending is financed by browwing funds which would have gone into investment, the decline in capital spending would offset the additional government spending, he contended.

Increased spending financed by creating new money by the Federal Reserve would increase demand and prices, he said, but not as quickly as a tax cut.

He said one factor in the unemployment problem is of "labor being too high priced to be worth employing on some of the less productive equipment." He added:

"If workers are to be re-employed, the wage rate in terms of puchasing power must be cut or more productive equipment must be put to use.

GOOD LOOKING!



GOOD HEARING!

Others have tried — now Sonotone has hidden its latest transistor hearing aid in light, graceful eyeglasses. Worn as one unit — nothing else to wear. Choice of smart styles for both men and women. *Look your best while hearing your best.*

COME IN, PHONE OR WRITE FREE DEMONSTRATION

SONOTONE
of PONTIAC
511 Pontiac State Bank Bldg.
Phone FEderal 2-1225

HEAT and MASSAGE, two of nature's fundamental remedies, offer profound relief from many types of pain.

How Can Niagara's Heat and Massage Pad Aid in Bursitis?

Heat and massage are now blended in the amazing new Niagara Thermo-Cyclopad®. Research indicated that the Niagara Thermo-Cyclopad® by increasing circulation, relaxing muscle spasm and decreasing pain, allows the increased use of muscles and joints. The frequent use of heat and Cyclo-Massage® can contribute substantially to your comfort, health and improved muscle and joint function. To obtain a free Miracle of Science booklet write to Niagara of Pontiac, 4040 Lark Drive, Pontiac, or phone ORlando 3-7466. Also listen to the Frank Sims Show, 12:15-12:30 on WKMH and Arthur Godfrey every Friday, 10:15 to 10:45 a. m. on WJR to hear how famous personalities benefit by and use Niagara.



PARADERS OFF-DUTY — Jill Corey and Tommy Leonetti, two stars of "Your Hit Parade," try out some dance steps just for their own pleasure at a New York nightclub. "Hit Parade" is telecast by NBC Saturdays at 10:30 p. m.

Tommy Leonetti Believes New Music Helps Show

By DICK KLEINER

NEW YORK (NEA) — Tommy Leonetti of "Your Hit Parade" thinks the show has improved greatly under its new musical director, Dick Jacobs. Dick replaced Don Walker not long ago.

"Walker was fine in his way," Tommy says. "And he got a band together that was fine in its way, too. But neither were right for the Hit Parade.

"They were strictly legitimate musicians — orchestra pit men and so on. They had no experience with recording people or recording techniques.

"Jacobs knows all about records and the songs that go on records — and those are the songs on the show, after all. He got musicians who'd worked at recording sessions, too. They had the beat."

Tommy says the improvement was immediate. They all felt better, more relaxed and, consequently, they're singing better.

At the moment, Leonetti is embarked on a program of "broadening" himself, working toward a definite aim — movies and telefilms and maybe a Broadway show.

He's taking dancing lessons. He's studying acting with director David Alexander in the same class with the McGuire sisters.

"I come out of each class elated," he says. "I think, now, that I can do it. Gradually, I'm applying what I learn in the Hit Parade. It's very exciting."

Answer to Previous Puzzle



OPEN SUNDAY
10 to 2
Open Every Night
'Til 9:00 P. M.
Spacious Free Paved Parking Lot
"Owned and Operated by Local People"
Auburn 5 and 10
640 Auburn Ave. 1 Block East of East Blvd.

WANTED!
ANY TYPE of WORK
Winter Prices Now in Effect!
Come In and See Our New Displays
NATIONALLY ADVERTISED
FREE ESTIMATES NO MONEY DOWN! UP TO 7 YEARS TO PAY!
HOUSE RAISING FOUNDATIONS
• KITCHENS • ATTICS • RECREATION ROOMS • BATHROOMS
PLUMBING — HEATING — SHEET METAL WORK


SIDING



ROOFING


GARAGES and BREEZEWAYS

Call in Person or Phone
D & M Building Service
FE 2-7004
2255 E. Walton Blvd. Corner Opdyke
Open Every Night 'til 6 P. M. Sunday 12 - 6 P. M.
Eves. and Sun. OR 3-2276

HOME IMPROVEMENTS—NO Money Down
We Build
• Additions
• Attics
• Recreation Rms.
• Garages
• Kitchens
• Roofing
• Siding
• Storm Windows
First Payment in May—Five (5) Years to Pay!
FREE ESTIMATES





Phone FE 4-2575
Day or Eve.

MIDWEST SUPPLY
20 Years Your Home Improvement Center
9 N. TELEGRAPH RD. PONTIAC

ONE COLOR

In '58 Make It Burmeister's . . . In '58 Make It Burmeister's . . . In '58 Make It Burmeister's . . . In '58 Make It Burmeister's

CASH-WAY LUMBER AND HARDWARE

Check the values below. You will find Quality Merchandise at EXTRA SAVINGS brought to you by our vast buying power. This advertisement is just a sample of the bargains that await you at Burmeister's. We have bought heavy at real good prices and are going to do more business than ever before. To accomplish this we are taking a lower mark up and you, the customer receives the benefit. Whatever your needs are see Burmeister's. If We Don't Have It and We Can't Get It for You — Then You Don't Want It. We're here to help you with all your building problems. Call us . . . any time! Open 8 a. m. until 8 p. m. — Sundays 10 a. m. to 3 p. m. A Large Fleet of Delivery Trucks Available at Your Request.

NOTICE: Come in and ask for our 4-page Cash-Way Lumber Price List. If you can't get in drop us a card and we will mail it to you.



Buinsess Is Better Than Ever at **BURMEISTER'S!** There Must Be a Reason! **WON'T YOU GIVE US A TRY?**

HARDWARE BUYS

HAND **ELECTRIC JIG SAW** Reg. $29.95 **$19.95**

3 Adjustable Wrenches 6" 8" 10" Reg. $6.95 **$3.95** AT BURMEISTER'S

26-POINT **Hand Saws** Reg. $2.98 With Purchase **98c** Only 100 Left

COPING SAW With 5 Blades Reg. $1.49 **98c**

3½" Alum. Threshold With Vinyl Weatherstrip Reg. $3.95 Now **$2.45**

7" JACK PLANE Reg. $2.45 NOW **$1.49**

SHELF BRACKETS 6" 8" 10" 12" ⅓ OFF PRESENT LOW PRICE

50 Ft. Steel Tapes $2.95

100 Ft. Steel Tapes $3.95

LARGE AXE Ideal for Cutting Trees and Brush Reg. $5.95 **$3.95**

Round Point Shovel $2.98

Reg. $1.98 Flashlights 98c

5" STEP LADDER 1st Quality SAVE **$3.95** Present Stock

Wood Miter Box, Reg. $1.49 ..... 98c

Electric Hand Sander Ideal for Dry Wall Reg. $16.95 **$9.95**

6½" ELECTRIC SAW By Skil NOW **$34.95**

3½x3½ Brass Butts .... Pr. 40c

SOLID BRASS PASSAGE SETS Reg. $2.95 NOW **$1.95**

6 Ft. Steel Folding Rule 98c

Plumb Bob and Line Level — Aluminum ... $1.49

8-oz. LePage white Glue, reg. $1 -- 69c

Cabinet Hardware

Friction Catches #79A Ea. 9c

Polished Chrome Handles ea. 25c

Hyer Brand Cabinet Hinges, Reg. 75c ..... Pr. 45c

Black and Brass .... Up to 50% Off

Brand Names Include: Washington, National, Hyer, Penn and Forgecraft. We Have a Terrific Stock on hand and it's all quality stock. If it's cabinets you're building . . . SEE US!

16 Oz. All Steel Hammers, Perforated Handle $2.95

Glass Handle Wood Chisels, ½", ¾" 30c

OVER-STOCKED

STEEL CLOSET RODS Complete READY TO INSTALL **$1.69** Reg. $2.39

Paint Pan and Roller Reg. $1.98 ..... NOW **$1.49**

Power Speed Bits 60c

8' Steel Tapes — Special ... 69c

EXTRA 215# Asphalt Shingles

This price good 1 week only or while present stock lasts. 1,100 sq's. at this price and we don't expect them to last long. SO HURRY!

All in Excellent Condition
NO SECONDS
Guaranteed
Manufactured by
National Concern

17 New Colors

Per 100 Sq. Ft. **$6.85** $9.95 Regular Retail

Which Is 1 Sq. or 3 Bundles

NO PHONE ORDERS — Styles in Stock Only

STRICTLY GRADE A **FLUSH DOORS**

Exterior—Selection of 15 Styles

Guaranteed With Lights 3-0x6-8 1¾ **$12.95**

Mahogany Interior Flush Doors

Strictly Grade A — Special Sizes Available

2'0"x6'8" — 1⅜"	$5.45
2'2"x6'8" — 1⅜"	5.45
2'4"x6'8" — 1⅜"	5.95
2'6"x6'8" — 1⅜"	6.25
2'8"x6'8" — 1⅜"	6.45

A D MEANS GOOD ONE SIDE

¼ 4x8 AD Fir Plywood Sanded	$ 3.20
½ 4x8 AD Fir Plywood Sanded	5.40
⅜ 4x8 AD Fir Plywood Sanded	4.40
⅝ 4x8 AD Fir Plywood Sanded	6.45
¾ 4x8 AD Fir Plywood Sanded	7.39
¾ 4x8 AD Birch Plywood, Per Sheet	15.95
¼ 4x8 Mahogany V-Groove Plywood, Per Sheet	4.95

4x8 ⅜ CD Plyscore 9½	$2.99
4x8 ½ CD Plyscore 12½	3.99
4x8 ⅝ CD Plyscore 14½	4.45

ALL DOUGLAS FIR

Sliding Door Hardware

4-ft. Track and Rollers, 1⅜	$3.50 Set
5-ft. Track and Rollers, 1⅜	$3.79 Set
6-ft. Track and Rollers, 1⅜	$3.95 Set

OAK FLOORING

No. 2 Common -- Shorts	$ 79.50
No. 1 Common -- Shorts	105.00
No. 2 Common--Regulars	125.00
No. 1 Common--Regulars	169.00

GRADE "A" WHITE PINE **INSIDE DOOR JAMBS**

No Splices—No Finger Joints
For Doors up to 2-8x6-8

¾"x4⅝"	Set $2.95
¾"x5⅜"	Set $3.25

ALL NEW Electric CAN OPENER

JUST PLACE CAN IN OPENER
PUSH BUTTON AND OPENER DOES THE REST!

EXTRA SPECIAL

2 Models to Choose From, Reg. $39.95 ..... Our Price **$29.95**
Has Warranty

Chrome Vacuum Door Closer Reg. $3.49 Burmeister's Price **$1.89**

Medicine Cabinets Chrome Ring Around Glass 16x20 Approx. Reg. $10.95 **$6.95**

No. 1 and BETTER—FRAMING LUMBER

2x 6's 8 Ft. Up to 16 Ft.	**$107.50**
2x 8's 8 Ft. Up to 16 Ft.	
2x10's 8 Ft. Up to 16 Ft.	
2x12's 8 Ft. Up to 16 Ft.	Per 1000 Board Feet

CLEAR WHITE PINE MOLDINGS

200 FT. OR MORE SPECIAL

11/16 x 2¼ T. D. CASING	Lin. Ft. 7½c
11/16 x 2¼ OVELO CASING	Lin. Ft. 7½c
½ x 3¼ T. D. BASE BD.	Lin. Ft. 9c
½ x ¾ BASE SHOE	Lin. Ft. 2c
¾ x ¾ ¼ ROUND	Lin. Ft. 3c
1 5/16 x 2 ANDERSON BRICK MOULD	Lin. Ft. 13c
11/16 x 3¼ STOOL	Lin. Ft. 9c
⅜ x 1⅛ T. D. STOP	Lin. Ft. 3c
⅜ x 1⅜ T. D. STOP	Lin. Ft. 3½c
⅜ x 1¾ T. D. STOP	Lin. Ft. 4½c
¾ x ¾ COVE MOULD	Lin. Ft. 3½c
11/16 x 1⅝ COVE MOULD	Lin. Ft. 7c
11/16 x 2¼ COVE MOULD	Lin. Ft. 9c
11/16 x 2¾ COVE MOULD	Lin. Ft. 10c

Last Call — Prices Are Up **CEILING TILE** 12x12 16x16 16x32 **$99.00** Per M

FULL BOXES ONLY

ACOUSTICAL CEILING TILE 12x12 Random Holes Per M **$135.00**

1x6—1x8—1x10 **Selected Paneling** **$125.00** Per M

STEEL AREA WALLS For Basement Windows

Width	High	Price
37"	18"	$ 2.95
37"	24"	5.45
37"	30"	8.95
37"	36"	10.45

ECONOMY INSULATION "A Price Hard to Beat" Blankets Paper Encased **$3.75** 100 Sq. Ft. Gold Bond

Alum. Foil, 3" **GOLD BOND** 100 Sq. Ft. **$7.95** Twinsulation

(SPECIAL) 2x4 - 8's **56¢** Each

Plaster Board Lots of 30

4'x8'-¼	$1.19
4'x8'-⅜	$1.45
4'x8'-½	$1.65

1" x 8" Ponderosa Pine **SHIPLAP** END STAMPED WAXED ENDS **$95.00** Per M

GOLD BOND PAL RUBBER BASE PAINT SAVE **$2.95** Gal. BUY YOUR PAINT NOW!

SWAN Garden Hose Soaker Reg. $4.98, Now **$2.98**

NEST of SAWS Has 3 Blades Reg. $1.95 **98¢**

Burmeister's NORTHERN LUMBER CO.

7940 COOLEY LAKE ROAD Open Daily 8 A.M. to 8 P.M.---Sundays 10 A.M. to 3 P.M. PHONE EMpire 3-4171

All Prices in Quantity Quoted