The Weather
U. S. Weather Bureau Forecast
Partly cloudy, mild
(Details on Page 2)

THE PONTIAC PRESS

Home Edition

116th YEAR ★ ★ ★ ★ PONTIAC, MICHIGAN, TUESDAY, OCTOBER 7, 1958—26 PAGES ASSOCIATED PRESS UNITED PRESS INTERNATIONAL 7c

GM, Electrical Workers OK Pact

Seawolf Comes Up



AP Wirephoto

AFTER 60 DAYS — The nuclear powered submarine Seawolf makes an interesting study as she comes to the surface near New London, Conn., for the first time in 60 days. She bettered the old record of 31 days held by the USS Skate.

Crew of Seawolf in Excellent Shape

NEW LONDON, Conn. (UPI) — The men of the atomic submarine Seawolf went through 60 days of isolation from the earth's atmosphere with little or no harm to their health, the sub's medical officer said today.

Lt. Comdr. John H. Ebersold said the 11 officers, 94 enlisted men and one civilian who made the record underwater cruise that ended yesterday were in excellent physical shape.

He said there had been a few colds and other minor ailments during the long voyage, but no major illnesses.

No great psychological problems arose from the men's isolation, either, Ebersold said, and so far as he could tell, the only tensions felt by any of the men had to do with worry over the welfare of their families.

The Seawolf pulled into its home base here late yesterday. It left here Aug. 7 on a cruise that took

(Story on Page 8)

it more than 15,700 nautical miles submerged.

Rear Adm. Hyman C. Rickover, known as "the father of the atomic submarines," said in welcoming ceremonies as the Seawolf docked that the sub's historic cruise, along with the voyages under the North Pole icecap of the Nautilus and Skate, had "opened a whole area of the world to exploitation."

Rickover added that "sober reflection should be given to the fact that this area is open to potential aggressors also."

The Seawolf's skipper, Richard B. Laning, was promoted from commander to captain at just about the time the sub surfaced yesterday off Block Island, R. I., at 10:45 a.m. EST.

He said at a press conference in New London last night that the Seawolf actually could have stayed undersea up to twice as long as the record it set.

Suspect Trickery by China Reds

Believed Moving Giant Guns Near Isles During Week's 'Cease-Fire'

TAIPEI (UPI) — The Communists silenced their blockade batteries only to give them time to move giant 12-inch siege guns into place opposite the Quemoy and Matsu Islands, intelligence reports indicated today.

The Communists have so far kept their promise to suspend the bombardment of the Quemoys for a week despite the refusal of the Chinese Nationalists to meet their terms.

★ ★ ★

The Defense Ministry announced, however, that observation posts in the outpost islands saw "large Communist troop and vehicular movements" around the silenced shore guns yesterday.

Sources on Quemoy told UPI correspondent Robert C. Miller, the only foreign newsman on the scene, that Russia has delivered highly-accurate, long range 12-inch guns to the Red-held coast.

Such guns, half again as large as the 8-inchers that had furnished the Communist "Sunday punch," could pound the Quemoys at what amounts to point-blank range. They also could blanket the Matsus, only lightly bombarded in the past because they were mostly out of range.

★ ★ ★

The heaviest artillery the Nationalists could oppose to Red 12-inch batteries would be the 8-inch Howitzers recently supplied by the United States — weapons which would be hopelessly outranged by the big guns.

The latest American weapons to arrive here — the Nike-Hercules missiles now being unloaded at Keelung — can carry an atomic warhead, but their range is not believed to be sufficient to carry to the mainland from the bases being prepared for them on Formosa. They are primarily antiaircraft rockets.

The Communists demanded in return for their temporary ceasefire that U.S. destroyers cease escorting Nationalists convoys to the outpost islands.

They also called for direct Communist-Nationalist negotiation for a settlement.

The United States has agreed to the no-convoy demand, but the Nationalists have rejected the call for negotiations.

Rallying Pope Eats Solid Food

CASTEL GANDOLFO, Italy (AP) — Pope Pius XII rallied today. He was lucid. His fever abated, and his respiration was normal. He ate solid food.

The 82-year-old head of the Roman Catholic Church, felled Monday by a cerebral stroke, recognized persons in his sickroom and spoke a few words.

When his temperature was taken, the Pope himself removed the thermometer from his mouth to read it.

★ ★ ★

Physicians said he ate cereal broth and shredded chicken.

A medical bulletin indicated the Pope's tremendous continuing resistance to his second serious illness in four years.

There were cautious expressions of hope he could recover.

One of his doctors said at noon that if his condition continues to improve, further medical bulletins might be postponed until Wednesday.

RECOVERS FROM BLOCK

The Pope had recovered from a kidney block, which for a time had threatened dangerous complications.

Even so, his condition continued to be regarded as grave. Plans to remove him from his summer palace here to the Vatican were held in abeyance.

The Pope was said to have asked to be taken to the Vatican as soon as possible.

★ ★ ★

The Pope's private physician, Prof. Riccardo Galeazzi-Lisi, has described him as having "the heart of a lion."

The morning bulletin was the third to be issued since the Pope was stricken. Read in the square outside the summer residence, it said, in part:

"There are no signs of motor deficiency."

This indicated that the partial paralysis which accompanied the stroke had ended.

Scores of persons maintained a vigil outside the palace in this hill town 18 miles south of Rome.

Thousands of messages of hope for his recovery poured into the Vatican. Around the world prayers were said.

★ ★ ★

The Pope suffered a blocking of blood to the brain soon after saying mass and receiving communion Monday.

He fell into a coma and was partially paralyzed. Extreme Unction, the last rite of the Roman Catholic Church, was given, and members of his family were summoned.

More Troubles Beset Faubus

Charges U.S. Trying to 'Nail' Him for Income Tax Evasion

LITTLE ROCK, Ark. (UPI) — Gov. Orval E. Faubus charged today that the federal government is trying to nail him for income tax evasion extending as far back as 1954.

Faubus said that, all told, the government demanded taxes on $105,499.14 for 1954, 1955 and 1956. A considerable part of it, he said, was for living expenses, which he is supposed to be furnished as governor.

He said that he recently received "what is known as a 10-day letter" from the Internal Revenue Service, demanding payment.

Yesterday, he said, he received a form letter, telling him that the previous letter was sent him prematurely and that the whole matter is under thorough review.

He indicated strongly that he thinks the government is after him for his unyielding attitude in the Little Rock integration cases.

"They are trying to charge me with rental value of the mansion and the grounds, with the salary of the servants, which is appropriated by the Legislature, and for the maintenance, which is appropriated for use by the mansion," he said.

"Those three items alone: if I had to pay them out of my salary, I wouldn't have enough left to buy a pair of socks."

Faubus makes a salary of $10,000 a year as governor. He said, as he started a news conference, that the government has been investigating him a year.

Meanwhile, students of Clinton High School return to makeshift, integrated classes today pending transfer—probably Thursday—to a vacated school building at nearby Oak Ridge.

Meanwhile, the Anderson County School Board voted in executive session to send three of its members to Washington later this week for a conference with President Eisenhower on the Clinton problem.

Papal Phone Quite Busy

CASTEL GANDOLFO, Italy (UPI)—The only public telephone in Castel Gandolfo, which usually handles about seven calls a day, was used for 340 long distance calls yesterday. Post office officials in Rome ordered that the telephone remain open around the clock instead of closing in the evening.

Quints No Problem

ANN ARBOR (UPI) — Mrs. Doris Lemble had a baby, her fourth daughter, and then she had quintuplets. The multiple birth was that of a guppy, sent to her as a hospital gift.

Tobacco Was Special Blend

Put That in Your Pipe!

PORTSMOUTH, England (UPI) — Doctors who blame diseases on cigarettes might look at the pipe tobacco Frederick McMahon had on hand.

Testimony in court yesterday showed pipe tobacco sold in McMahon's cigar store contained stained paper, metal foil, burned tobacco and dirt.

McMahon was fined $70 for possessing tobacco containing substances not authorized by customs. He said he made the tobacco by stripping down cigarettes that had been in his shop a long time.

New Safety Director Arrives



Pontiac Press Photo

CONFERS WITH MANAGER — George D. Eastman, left, arrived in Pontiac today to take over the $12,000-a-year job of public safety director. The 46-year-old former chief of the Seattle, Wash. police department is shown during a conference with City Manager Walter K. Willman. He will have jurisdiction over the police and fire departments.

GMTC Division Here Gets $779,411 Defense Contract

Rep. William S. Broomfield (R-Oakland County) announced today an additional $779,411 in Defense Department contracts for engines from GMC Truck & Coach Division.

The new contracts mean that the division is scheduled to begin production next month on a total $1,184,188 worth of engines for Army equipment, said Philip J. Monaghan, general manager.

★ ★ ★

Broomfield said that the new order included 1,305 engines with accessories for the Army's M59 personnel carrier.

Another order, placed this summer, called for 720 engines, Monaghan said.

The total order calls for 2,025 six-cylinder engines which the division uses in its medium line trucks and which are commonly used in military vehicles, Monaghan said.

★ ★ ★

The increased production is not expected to affect employment levels, Monaghan said.

Persons Takes Oath of Office

Adams Watches Silently as General Sworn In to Be Ike's Assistant

WASHINGTON (UPI) — Maj. Gen. Wilton B. (Jerry) Persons took office today as Sherman Adams' successor in the post of Chief Assistant to President Eisenhower.

★ ★ ★

Persons was sworn in by Attorney General William P. Rogers as the President smiled approval. Adams watched the ceremony from the rear of the room, then went silently back to his desk.

As soon as Rogers finished administering the oath, President Eisenhower reached for Persons' hand.

"Well, Jerry," said the President, "A new diploma — this is one of the many capacities in which we have been together."

★ ★ ★

Adams, however, returned to his own office without joining in the hand-shaking.

Adams, who served for nearly six years as the assistant to Eisenhower, resigned under heavy political fire on Sept. 22 and has since been behind the scenes at the White House arranging what he described as the "orderly transition" of his duties to a reorganized staff.

'Swan Song' Ends Explorer IV's Signals to Earth

WASHINGTON (UPI) — The radio voice of the Army's Explorer IV satellite finally has gone silent as expected but only after a lingering swan song.

★ ★ ★

The National Aeronautics and Space Administration announced today that the final radio sound was heard from the satellite Monday morning by the NASA minitrack station at Antofagasta, Chile. The sound was the last high-pitched tone of the radio carrier band at 108.03 megacycles.

★ ★ ★

Modulated signals carrying coded information from the satellite quit Sept. 22, but the carrier wave itself had been perking until Monday.

The satellite's other radio-operating at 108 megacycles for tracking purposes — fell silent Sept. 9.

When Explorer IV was launched July 26, its battery-powered radios were expected to go silent in about two months.

The silencing of Explorer IV leaves the Navy's Vanguard I as the only American satellite still broadcasting.

Best Foot Forward?

NEW YORK (UPI) — A garment shop owner called out to a model in the next room to come pose for a picture with touring gubernatorial candidate Nelson A. Rockefeller. "I can't," she yelled back. "I ain't wearing my girdle." "Never mind," shot back the owner. "Just wear your shoes."

3 General Motors Plants in Pontiac Remain Closed

Pontiac's three General Motors Corp. plants today remained idle for the sixth-straight day as negotiations continued over local working agreements and grievances.

★ ★ ★

No breaks were reported in strikes by UAW locals at Pontiac Motor Division, GMC Truck & Coach Division, and the Fisher Body Division plant here.

Approximately 14,100 were idled when the strikes began Thursday.

★ ★ ★

Company and union representatives were meeting at all three plants this morning.

Pilot Escapes as Jet Crashes at Houghton

HOUGHTON (UPI) — An F102 Air Force jet blew up in mid-air near here today but its pilot managed to parachute to safety.

Witnesses said the pilot apparently was having mechanical difficulty with the plane and was trying to land it at the Houghton County Memorial Airport near here before he decided to bail out. The ship crashed on a deserted part of the field and burned.

Air Force security officers immediately cordoned off the area.

They identified the pilot only as a Capt. Slaughter and said he was on a routine training flight when the crash occurred. They said the flight originated at Truax Air Field near Madison, Wis.

Houghton County sheriff's officers said the jet was carrying live rockets and ammunition. They said several of the rockets and most of the ammunition exploded in the crash but inflicted no injuries.

Officers said the ship fell in a remote part of the air field and did little damage.

Regional Issues Continue to Stall Full Settlement

UAW Serves Notice of Contract Termination on American Motors

From Our Wire Services

DETROIT — General Motors has reached a national contract agreement with the International Union of Electrical Workers (IUE) but local issues are still holding up a full settlement, it was reliably reported today.

A General Motors spokesman confirmed the report and said the agreement, covering 25,000 IUE workers in six GM plants, is basically the same as the national agreement reached last Thursday with the United Auto Workers Union.

The UAW today served a notice of termination of contract with American Motors, builders of the Rambler line of cars.

American Motors has been operating since last June under an extension of contract with the UAW with a provision that either could cancel on 10 days notice.

The cancellation today means the contract will expire Oct. 17 at 10 a.m.

GM local unions and management negotiators were meeting again today in an effort to iron out issues.

The IUE agreement covers workers at the Frigidaire and Delco Products Plants in Dayton, Ohio; Packard Electric at Warren, Ohio; Delco Appliance, Rochester, N. Y.; Delco-Remy battery, New Brunswick, N. J., and Delco Radio, Chicago.

Another GM plant settled local issues under the National United Auto Workers Union contract agreement this morning. The Aero Products Plant at Vandalia, Ohio, with 1,060 workers resumed operations with the first shift.

Still others were the Moraine Products Plant at Dayton, Ohio, covering 2,400 workers; Harrison Radiator, Lockport, N. Y., 4,000 workers; and Central Foundry at Saginaw, 2,000 workers.

★ ★ ★

Nevertheless, General Motors' car building operation was paralyzed by local strikes for a third work day today since GM's national contract agreement.

The few local settlements thus far sent back to work only 10,000 of the 275,000 production workers idled in strikes across the country.

Troubles elsewhere in the industry continued to impede the production of new 1959 model cars. Both Chrysler and Ford were affected. They, too, have agreed nationally with the UAW.

★ ★ ★

One Chrysler strike, that at the Twinsburg, Ohio, stamping plant affecting 1,000 employes, was settled overnight.

STRIKE THREATENED

At the same time Chrysler's 4,000 office workers in Detroit, who are represented by the UAW, served notice they will strike Wednesday unless their contract demands are settled.

26 New Pontiacs Will Star

'Salute to Industry' Parade Tomorrow

A dazzling procession of 26 new 1959 Pontiacs through downtown streets tomorrow afternoon will herald the launching of the city's annual gala "Salute to Industry" celebration.

It will be the first time the new, ultra-modern Pontiacs go on public display anywhere.

The motorcade, which will be led by the colorful Pontiac Central High School Band, will be the first in a series of tributes lauding Pontiac industry and its employes.

Sponsored by the Downtown Merchants Assn. of the Chamber of Commerce, the celebration will run through Saturday, Oct. 25.

The parade will form at 3:30 p.m. at the Elks Temple, 114 Orchard Lake Ave. It will move east on Orchard Lake to Saginaw St., and north on Saginaw to the Oakland County Courthouse.

★ ★ ★

Semon E. Knudsen, GM vice president and general manager of Pontiac Motor Division, will present the keys of 26 new Pontiacs to Dr. Dana E. Whitmer, superintendent of schools for use in the school system's driver training program.

It will mark the 22nd consecutive year that Pontiac Motor has cooperated with the city's schools in driver training. The presentation will be at 4 p.m. in front of the courthouse.

★ ★ ★

The cars will be donated by the division and the Pontiac Retail Store.

The parade will then continue north on Saginaw to Oakland Ave., and up Oakland to the Pontiac Motor Division administration building.

The new Pontiac will be displayed on a raised platform in front of the courthouse through Oct. 18. Two others will be displayed on the Huron St. side of the courthouse for the public to inspect up close through Saturday, Oct. 11.

An outstanding feature of the celebration will be a contest based on completing the statement, "I like the '59 Pontiac because . . ." in 25 words. An all-expense paid trip to Bermuda will be awarded the winner. Entry blanks will be available free from member stores of the Downtown Merchants Assn.

Many special bargains will be available to downtown shoppers during the celebration. A special three-hour sale will be held by downtown merchants from 3 to 6 p.m. Friday.

'58 Pontiac Demo. Sacrifice. Bud McHugh, Pontiac Retail Store. FE 3-7117. —adv.

In Today's Press

Comics	19
County News	15
Editorials	4
Markets	20
Obituaries	6
Sports	16-17
Theaters	18
TV & Radio Programs	25
Wilson, Earl	25
Women's Pages	11-13

Registration Takes Dive, City Clerk Blames Apathy

Pontiac voter registrations for the biennial November election are the lowest in eight years.

Voter apathy was blamed by City Clerk Ada R. Evans, who said that the Pontiac lag in registrations was reflected throughout the state.

She estimated there were 39,400 voters registered by last night's deadline, compared with 46,641 in 1956, a presidential election year.

Although interest in the upcoming state and county election was not expected to be as great as it would be in a presidential election, this fall's registration figure also fell below that of the last non-presidential year, 1954, when there were 39,688 registrants.

It also was below the 1952 figure, 43,006, and only about 3,000 above the figure in 1950, which was 35,979.

The present registration strength is only about 1,775 voters ahead of this spring's, when the last local election took place.

Showers May Arrive With Milder Weather

Partly cloudy and mild with a chance of showers is tonight's forecast, with the low near 60.

★ ★ ★

The weatherman says tomorrow will be partly cloudy with the high reaching 75. The outlook for Thursday is mostly cloudy with showers.

Partly cloudy with a chance of showers and cooler is the prediction for Northern Lower Michigan and the Upper Peninsula, for tonight and tomorrow.

★ ★ ★

In downtown Pontiac, 48 was the lowest recorded temperature preceding 8 a.m. The mercury climbed to 75 at 2 p.m.

Ike Will Boost GOP Campaign

Defends China Stand, Plans Tour to Stir Up Voters in Nation

WASHINGTON (AP)—President Eisenhower apparently is eager to lay his prestige heavily on the line in a stepped-up congressional campaign he says may decide the fate of "moderate government."

★ ★ ★

His White House pep meeting with GOP leaders Monday produced strong signs that he will bear down on the twin issues of socialism and higher taxes in a forthcoming chins-up tour to stir in Republican voters.

At the same time, he made it clear he is ready to take on all Democratic critics of the manner in which he has handled the crisis over Quemoy and Matsu.

GOP National Chairman Meade Alcorn reported Eisenhower was "very vigorous" in condemning those who contend the Nationalist-held islands aren't worth fighting for. Alcorn quoted the President as saying his critics missed the point that the principle of halting possible Communist aggression is involved.

★ ★ ★

However, a joint statement issued by the conferees after a 2½-hour session with Eisenhower laid heaviest stress on the contention that continued Democratic control of Congress would point the country "down the left lane which leads inescapably to socialism."

Alcorn said the statement was revised to include some presidential suggestions. This led to an assumption that Eisenhower may be pigeon-holing his theme of "Modern Republicanism" for the time being in favor of an attack on the old-line GOP's target of "socialism."

★ ★ ★

In the past some Republicans have grumbled that Eisenhower himself was too much of a New Dealer to suit them because of his proposals for expansion of social and welfare services of the government.

The presidentially approved statement pictured a black future for private enterprise if the Democrats win in November.

It said that because the Democratic party is "dominated by certain politico-labor bosses and left-wing extremists" any future Congress controlled by the party "would be far to the left of the New and Fair Deals."

★ ★ ★

"Taxation for political purposes would again become a harsh reality with an increased Democratic majority in Congress," the GOP leaders said. "Imposition of higher federal taxes to finance grandiose spending schemes would become a reality."

Alcorn quoted Vice President Nixon as expressing the belief at the conference that peace and economic recovery are the principal campaign issues.



Pontiac Press Photo

DIVISION AT WORK — Members of the Pontiac Area United Fund Publicity and Promotion Division met yesterday to continue their work on behalf of the coming drive slated to begin Oct. 21. Here Chairman Bernard W. Crandell, right, examines slogans with committee members John A. Riley, center, E. W. McGovern, left, and Jack Murray, UF public relations director, standing.

'Care Enough to Give Enough'

UF Drive Slogan to Get Frequent Use

"Care Enough to Give Enough," is the campaign slogan and guiding theme for this year's tenth anniversary Pontiac Area United Fund campaign scheduled to begin Oct. 21.

The Fund's Publicity and Promotion Division is utilizing the slogan in various promotional items prepared for the drive. Yesterday noon, the Division held its third in a series of meetings dealing with the drive's promotion.

DISCUSS SPONSORS

Chief items on the agenda included the presentation of all promotional items to be used during the 1958 campaign, and the discussion of possible sponsors for the kick-off show and report luncheons.

No funds have ever been allocated from the United Fund budget for meals or special events for its more than 4,500 volunteer workers.

This year, as in the past, community-conscious businesses will host these annual United Fund functions as a part of their public service advertising for the Fund.

★ ★ ★

The Publicity and Promotion Division headed for the second consecutive year by Bernard W. Crandell, public relations director of GMC Truck & Coach Division, is charged with the job of adequately informing the public of the work of the Fund's 55 community service agencies.

Crandell has recruited experts in the fields of public relations, newspaper and radio promotion and outdoor advertising and display to round out the various positions in the division.

Use of the "Giving Yardstick" as a pledge guide will be extended this year to compensate for the decrease in industrial employment.

DEVELOPED LAST YEAR

The yardstick, developed by the UF in 1957, sets a schedule of suggested giving related to the individual's income.

The scale used was compiled by the Fund after an extensive study of the actual giving records of residents and workers in the area during the past nine years.

Suggested contributions range from 66 cents a month for an income of $2,600 to $20.76 for an income of $20,000.

"The yardstick plan was well received in the Industrial Division solicitations last year, so we're going to stress its importance in the Commerical Division this year," stated Crandell.

With less funds to operate, the 55 agencies will be forced to curtail certain aspects of service unless this year's goal is met.

"To avert a cut in service, we must count heavily upon increased pledging from the employed residents and workers in the area," added Crandell.

★ ★ ★

Members of the Publicity and Promotion Division attending yesterday's meeting included John Castle and E. W. McGovern, GMC Truck & Coach Division; John Fitzgerald and John Riley, Pontiac Press; Larry Stewart, Pontiac Motor Division; Larry Payne, WPON; and Karl Bradley and Jack Murray from the United Fund.

Those unable to attend included Kolin John, McManus, John and Adams; Robert Emerick, Pontiac Motor Division; Norman Dunn, Pontiac Motor Division; and Dr. Harold Bussey.

Children's Home Stabbing Bared

Judge Moore Cites Case in Urging More Beds for Mental Patients

Oakland County Probate Judge Arthur E. Moore revealed a stabbing in the County Children's Home this morning, as an example of the necessity of his campaign to make more facilities available for mental patients.

Judge Moore said a 16-year-old boy at the home stabbed another in the wrist with a pair of scissors, during a scuffle in the breakfast line. The victim was treated at the Oakland County Convalescent Hospital.

"The boy who stabbed the other fellow had been ordered committed to a mental hospital months ago, but there is no place for him, officials say," Judge Moore stated.

"This boy belongs in a hospital, he needs care. He is dangerous to himself and to others," the judge said.

Judge Moore has said there are some 900 beds empty in tuberculosis hospitals in the state, and that these should be made available to help ease a backlog of some 1,500 persons who need mental treatment.

40 From Township Attend Library Talks

About 40 representatives from North Oakland County township libraries met with Michigan State Library officials at the Adah Shelly Branch Library today to discuss library financing.

Duane Hursfall, Independence Township supervisor, talked about the financing program of the township library in Clarkston.

The meeting was sponsored by the North Oakland County Library project, which seeks to stimulate library interest and activity in the Pontiac area. The Michigan State Library is sponsoring the project.

And Tell the World?

BILOXI, Miss. (UPI) — Earth satellites someday may put the mailman out of business, according to Army missile scientist Friedrich Von Saurma. Von Saurma said that six satellites working together could pick up the entire mail volume of one city on recording devices and play it back over another city.

Pep Pills Spur Theft

NEWCASTLE-ON-TYNE, England (UPI) — Mrs. Ethel Jamieson said it was true: She stole a piece of beef, a piece of bacon and a baby's rattle from a store. She blamed her thieving spree on four "pep pills" she took. The fine was $42.

Job for Altruist?

LONDON (UPI) — An advertisement in the personal column of the Times today offered "meager pay, fascinating work." It was seeking a choirmaster for Wormwood Scrubs Prison.

Fairly Pleasant Weather Holds Across Nation

By THE ASSOCIATED PRESS

It was cool again this morning in the Northeast but fairly pleasant fall weather prevailed in most other parts of the country.

Temperatures dropped to near freezing from interior southern New England southward to the upper Chesapeake Bay area. Frosty weather extended from western Virginia throughout other sections of the Northeast.

★ ★ ★

Skies were clear in the cool belt but a tropical storm in the Bahamas Islands caused gale warnings to be posted from Cape Hatteras, N.C., to Vero Beach, Fla. Showers were forecast in Florida.

★ ★ ★

It was warmer in Minneapolis at midnight, 70 degrees, than in most cities in the Gulf states. The normal daytime high for Minneapolis at this time of year is about 65 degrees.

The Weather

Full U. S. Weather Bureau Report

PONTIAC AND VICINITY — Partly cloudy and warmer today. Partly cloudy and mild with chance of showers tonight. Tomorrow partly cloudy. Southerly winds 12 - 20 miles today and tonight. High today 75, low tonight 60. High tomorrow 75.

Today in Pontiac

Lowest temperature preceding 8 a.m. 48
At 8 a.m. Wind velocity 8 - 10 m.p.h. Direction: Southwest
Sun sets Tuesday at 6:04 p.m.
Sun rises Wednesday at 6:36 a.m.
Moon sets Tuesday at 2:46 p.m.
Moon rises Wednesday at 1:32 a.m.

Downtown Temperatures

6 a.m.	48	11 a.m.	66
7 a.m.	48	12 m.	70
8 a.m.	50	1 p.m.	73
9 a.m.	54	2 p.m.	75
10 a.m.	60		

Monday in Pontiac
(as recorded downtown)

Highest temperature	60
Lowest temperature	33
Mean temperature	46.5
Weather—Sunny	

One Year Ago in Pontiac

Highest temperature	66
Lowest temperature	51
Mean temperature	58.5
Weather—Cloudy, mild	

Highest and Lowest Temperatures This Date in 86 Years
89 in 1939 — 25 in 1889

Monday's Temperature Chart

Baltimore	55	36	Memphis	84	63
Bismarck	71	35	Miami	84	74
Brownsville	86	73	Milwaukee	72	62
Buffalo	62	48	Minneapolis	67	31
Charleston	71	54	New Orleans	82	63
Chicago	75	59	New York	57	45
Cincinnati	71	49	Omaha	75	64
Cleveland	64	46	Pellston	58	44
Denver	80	49	Phoenix	84	57
Detroit	60	51	Pittsburgh	60	40
Duluth	69	48	St. Louis	81	62
G. Rapids	67	56	S. Francisco	70	56
Houghton	67	48	S. S. Marie	54	43
Jacksonville	81	60	Traverse C.	62	57
Kansas City	83	61	Washington	58	44
Los Angeles	79	66	Seattle	57	51
Marquette	66	52	Tampa	88	70

Williams, Bagwell Clash

Rivals Go Separate Ways

By THE ASSOCIATED PRESS

Gov. Williams and Paul D. Bagwell returned to separate campaign paths today after a face-to-face tussle in which they accused each other of mistruths about Michigan's economic picture.

The meeting took place Monday before a capacity luncheon audience of the Economic Club of Detroit.

The rivals differed sharply on Michigan's business and industrial progress, particularly jobs for the working man.

Democrat Williams, seeking his sixth successive term, said Michigan has gained in the number of jobs. To the contrary, Bagwell, his Republican foe, said there has been a loss, blaming it on the Williams administration.

To their audience of business leaders and industrialists both quoted from statistics of the Michigan Employment Security Commission (MESC).

Bagwell, proposing that Williams join with him in setting up an impartial committee to determine "who is telling the truth and who is lying," said the state lost 208,000 factory jobs between 1953 and 1957.

On the other hand, Williams said Michigan gained 317,000 jobs from 1949 through 1957.

Williams announced in his speech that he is going to establish a "committee on Michigan's economic future" but that he won't disclose its membership until after the campaign so that members will be saved from "political attack."

He said the new committee would plan for the future from Michigan's resources and also would determine the reasons for what he called the state's "past magnificent development."

As Williams and Bagwell traded punches in Detroit, other campaigners worked out-state.

North Is Rising, South Sinking, Says Scientist

WASHINGTON (UPI) — Most of the continental United States is sinking, a leading scientist claims.

Long Island, New York, recently began sinking at a more rapid clip. The northernmost tier of states is on the rise, however.

These reports came from Dr. Lloyd V. Berkner, retiring president of the International Council of Scientific Unions (ICSU).

Berkner said the reasons for the phenomena are not completely clear to science.

It could be the result of steadily rising sea levels because of melting glaciers or an increasing load of silt on earth, Berkner said.

The melting of "miles of ice" in northern lands about 20,000 years ago may have triggered the rising in those regions, he explained.

Some areas in western Europe and Asia near the Arctic Circle have risen 60 feet in less than 350 years, Berkner told newsmen.

Berkner said all land in the United States north of a line drawn between Boston and Chicago is gradually rising. All land south of that line is sinking.

Try Suit Elsewhere, Sullenberger Asks

Dr. Neil H. Sullenberger has asked Circuit Court for a change of venue in a $100,000 malpractice suit in which he is accused of leaving a surgical sponge within a patient after an operation.

Barred from practice at Pontiac General Hospital, the Pontiac surgeon contended he could not get an unbiased jury trial here because of "unfavorable publicity."

A hearing is scheduled Monday on the motion to transfer the suit to Wayne or Macomb circuit court.

The suit was brought by a Pontiac factory worker, Cecil J. Cosgrove, 209 S. Parke St., who alleged Dr. Sullenberger left the sponge in his stomach cavity during an operation for ulcers and had to operate a second time to remove it.

The Alaska town and island of Wrangel was named for Swedish Admiral Ferdinand Wrangel. His grandnephew, Baron Claus von Wrangel, recently became a United States citizen in Seattle.

Supreme Court Justice Retires

Burton Steps Down After 13 Years

WASHINGTON (AP) — Justice Harold H. Burton is retiring next Monday after 13 years on the Supreme Court—opening the way for the court's first Eisenhower-appointed majority.

The White House announced the 70-year-old jurist's unexpected request for retirement Monday night a short time after the court opened its regular fall term.

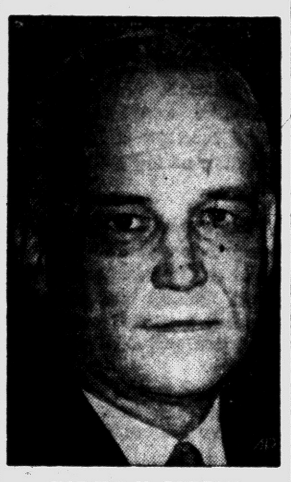

HAROLD H. BURTON

★ ★ ★

The announcement gave no indication of whom President Eisenhower might name as a successor to Burton or how soon he might act.

Burton, a Republican, wrote Eisenhower he was retiring "with regret but in accordance with competent medical advice and with a desire to serve the best interests of all concerned." Burton's two-paragraph letter didn't elaborate.

Approving the request, Eisenhower praised Burton for "devoted and dedicated public service."

"Our country is indebted to you," Eisenhower wrote.

Eisenhower's appointment of a successor will be his fifth to the nine-man court.

★ ★ ★

Except for his selection of Chief Justice Warren—a former California governor and twice an aspirant for the Republican presidential nomination — Eisenhower has picked Supreme Court judges from other judicial posts.

Of the three other Eisenhower appointees, Justices John M. Harlan and Charles Evans Whittaker were federal appeals court judges and Justice William J. Brennan was a member of the New Jersey State Supreme Court.

With Burton leaving, the court has five Democratic and three Republican members, the latter being Warren, Harlan and Whittaker.

★ ★ ★

Burton's retirement leaves the court with only one justice, Tom C. Clark, who was appointed by former President Truman. The other three were named by Franklin D. Roosevelt. They are Justices Hugo L. Black, Felix Frankfurter and William O. Douglas.

★ ★ ★

Burton, at the time a Republican senator from Ohio, was named by Truman to the high bench Oct. 1, 1945, when Justice Owen J. Roberts, also a Republican, retired.

Burton described his political position at the time as the center, between left and right.

★ ★ ★

"I hold to the belief that if folks get around a table and talk things through they usually can come to the right and fair answer," he said.

★ ★ ★

Discussing his years on the court, Burton told a news conference at Brunswick, Maine, two weeks ago that the school integration issue was one of two high marks during his court service.

The other, he said, "was the attempt of President Truman to take over the steel mills in 1952."

Burton was with the six-justice majority that ruled against Truman in the steel case. He also joined in all the court's unanimous school segregation decisions since the original ruling in 1954.

★ ★ ★

When Truman named him to the bench, Burton was serving a two-year term as moderator of the American Unitarian Assn., a position that made him head of the church in the United States and Canada.

★ ★ ★

He was mayor of Cleveland from 1935 to 1940 just before being elected to the Senate.

In writing Eisenhower, Burton noted he is past the permissive retirement age of 70. Because of his age and service, he is entitled to retire on full pay of $35,000 a year.

Lebanon Mob Storms Village

Security Police Beat Off Crowd Trying to Grab President's Town

BEIRUT, Lebanon (AP) — A club-swinging mob of several hundred today attempted to grab control of the coastal village where President Fuad Chehab lives. Lebanese security forces smashed the attempt with armored cars and infantrymen.

The mob set up barricades inside and outside the village and stoned cars that tried to run the gantlet.

★ ★ ★

Two armored cars with their sirens howling and machineguns at the ready roared up with jeeps and a truck carrying several dozen infantrymen. Soldiers fired at several fleeing demonstrators but missed.

Those who remained were forced at gunpoint to remove barricades. Those who refused were beaten and clubbed.

★ ★ ★

It was the 16th day of the general strike and rioting which is being led by anti-Nasser Phalangist party members. Most of their wrath is directed at the Cabinet formed by Premier Rashid Karami, who helped lead the rebellion against former President Camille Chamoun, a Maronite Catholic. The Phalangists, who are Christians, are demanding more representation in the Cabinet.

Hudson Asks Fund for Northwestern

Congressional candidate Leslie H. Hudson has suggested to State Highway Commissioner John C. Mackie that the $33,000,000 earmarked for the James Couzens expressway be transferred for use to widen and extend Northwestern Highway in Oakland County.

Rep. Hudson, pointing out that the Detroit Common Council recently rejected the expressway project, told Mackie "Maybe you're wasting your time trying to complete the Couzens first link."

"You don't have to sell the people of Oakland County on the need for highway construction," Hudson said. "Northwestern Highway is of vital concern to the residents of our county and is urgently needed to relieve congested traffic conditions."

Closed Telecast Made No Profit

TV Showing of M-MSU Game Cost $18,000, Broke Even on Tickets

DETROIT (AP)—The closed circuit telecast of the Michigan-Michigan State football game "just about broke even," drawing approximately 6,400 customers to theaters in Detroit, Grand Rapids, Lansing, Saginaw, Flint and Toledo.

That was the report today of C. W. Smith, whose C. W. Smith enterprises sponsored the telecast-for-pay.

"Technically it was a great success with a good, clear picture," Smith said. "But monetarily we just about broke even. We found the World Series, opening of the duck hunting season and a beautiful day pretty tough opponents. Of course, the court suit didn't help either."

Smith said the telecast costs amounted to roughly $18,000, approximately what was taken in. The sponsor and Michigan and Michigan State were to have split any profits.

"Nobody made any money," Smith said, then added: "And nobody lost any either."

Ticket sales were stymied from the previous Saturday until Wednesday by a temporary injunction obtained by State Rep. John J. Fitzpatrick (D-Detroit), who claimed it illegal, and said he was trying to force open telecasting.

One horsepower of machinery is the equivalent of the work of 20 men measured in present day terms.

The Day in Birmingham

Open House at YMCA to Honor New Secretary

BIRMINGHAM — Officials of the Birmingham YMCA will play host at an open house from 3 to 6 p.m. Sunday, greeting the new executive secretary, Owen Manchester, and dedicating the $150,000 YMCA building at 400 E. Lincoln Ave.

★ ★ ★

Designed by Odell, Hewlett and Luckenbach, Birmingham architects, the new building is the first major step in a million-dollar expansion program of the Birmingham "Y."

It includes a lounge, offices, a large assembly room, several smaller rooms for group activities, kitchen and teen room for games and dancing.

The new "Y" was designed for maximum use now and for easy integration with additions.

★ ★ ★

On hand for Sunday's open house will be Birmingham city officials, Detroit and branch "Y" representatives, civic and church leaders.

After the official dedication program, there will be a tour of the building and a social hour. Displays are being set up to show YMCA activities.

Birmingham City Commissioner Charles Renfrew at last night's Commission meeting questioned removing Lincoln avenue stop signs at Glenhurst drive and Arden Lane.

★ ★ ★

The removal had been recommended by the Police Department as the new no passing law goes into effect on Lincoln between Southfield and Cranbrook roads.

A resident of Arden Lane, Renfrew said the removal of signs to halt Lincoln traffic would make it nearly impossible for drivers to leave side streets during the morning rush hours.

Commissioners agreed and ordered the stop signs be kept.

★ ★ ★

The no passing ordinance is being tested in answer to a resident's request that something be done to curb speeding on their street.

Randall Court will remain Randall court, the commission ruled.

Changing the street name to Lakeside drive had been suggested because the short street lies in the middle of Lakeside drive.

★ ★ ★

Upon hearing objections from residents, commissioners saw no reason for the change.

High estimates on street paving projects have resulted in $5,732.33 in refunds.

The Park street paving has $3,441.97 to be refunded; Lakeside drive, $1,766.92; Willow Lane, $377.06; and Randall Court, $146.38.

Istvan Danosi, internationally famous fencing instructor, has indicated he would come to Birmingham to instruct fencing in the city recreation program if sufficient interest is shown, according to Robert Girardin, recreation director.

Danosi presently is coaching the Wayne State University fencing team which ranks sixth in the nation, and is fencing master at the Detroit Fencing Club.

He coached the national Hungarian fencing team, and in 1945 was professor of fencing at the Hungarian Military Academy.

Those interested in taking instruction may contact the Recreation Office in the Municipal Building before the end of the month.

"Exploring the Investment World," an adult education class sponsored by Baldwin Public Library, will hold its first meeting in the library auditorium at 7:30 tonight.

Russian Roulette Death Claimed

Michigan Corporal Says Fatal Shot Fired After Drinking Bout

MONTEREY, Calif. (AP)—A Michigan corporal has told military police that Sgt. John W. Hammond, 37, shot and killed himself Saturday night while playing "Russian Roulette."

Cpl. James J. Brennan Jr., 27, East Lansing, said in a signed statement yesterday that he and Hammond of nearby Pacific Grove, had been drinking together and started playing with a small Swedish revolver.

Brennan said he thought he had taken all the shells out of the weapon when he handed it to Hammond. He added that the sergeant spun the cylinder, pulled the trigger and shot himself in the head.

Hammond's body was found on a lawn in the Monterey Presidio.

Brennan was arrested in downtown Monterey where he had given some bar patrons his account of what happened.

Authorities said Brennan is being held for further questioning but that no charges had been filed pending laboratory tests of the gun and paraffin tests of the hands of both Brennan and Hammond. Both men were stationed at Ft. Ord near here.

Huron River Yields Body of Baby Girl

FLAT ROCK (AP) — The body of a diaper-clad baby girl was found lodged against a fallen tree in the Huron River near here yesterday.

Dr. Edward S. Zawadzki, Wayne County medical examiner, said the child had been dead one to three months, but he could not determine the cause of death immediately.

State Police attempted to identify the body by tracing the diaper she wore and a red figured cloth in which she was wrapped.

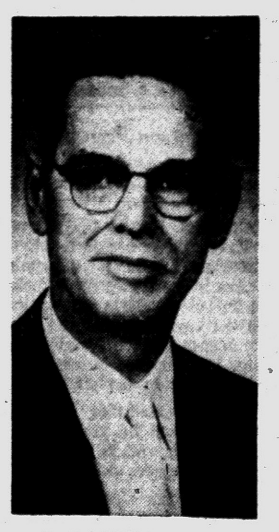

E. C. KLOTZBURGER



GEORGE RUSSELL

Two GM Officials Given Higher Posts by Board

Directors of General Motors Monday afternoon elected Edwin C. Klotzburger, general manager of Fisher Body Division, a vice president of the corporation, and elected George Russell executive vice president-finance of GM.

Russell has been vice president in charge of the General Motors financial staff, and a GM director, since April 2, 1956. In his new position he will continue as a member of the finance, executive and administration committees of GM.

He is a director of several GM subsidiaries, including General Motors Acceptance Corporation, General Exchange Insurance Corporation and Motors Insurance Corporation. He also is a director of Ethel Corporation. He lives in Bloomfield Hills.

Klotzburger was made general manager of Fisher Body Sept. 1. He joined GM's Chevrolet Division as a specifications clerk in St. Louis in 1923. He also makes his home in Bloomfield Hills.

★ ★ ★

Appintment of Richard E. Elliott as comptroller of Detroit Diesel Engine Division of General Motors, effective Nov. 1, was announced today by Clyde W. Truxell, division general manager. He will succeed Roger H. Ringo, who is being transferred to other responsibilities pending his retirement at the end of this year.

Four appointments in the financial staff of General Motors also were announced today, effective immediately.

John P. Sullivan, who has been assistant treasurer in charge of the tax section and the central office payroll section, was appointed general assistant treasurer.

Mark E. Kelly, who has been assistant comptroller in charge of the insurance and pension section, was appointed assistant treasurer. He will continue in charge of this same activity.

Henry W. Welch, who has been director, operations analysis section, was appointed assistant comptroller and will continue in charge of this same activity.

William A. Gossett, who has been director, general accounting section, was appointed assistant comptroller in charge of the general accounting section and the cost analysis section.

be
WHERE?
downtown
WHEN?
tomorrow 4 p. m.
FOR Motorcade

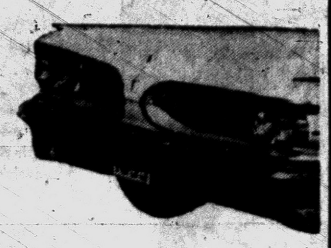

THE '59 PONTIAC ON PARADE

MOTORCADE

- Begins at Elks Temple at 3:45
- Reaches Saginaw & Huron at 4:00 P. M.
- There Mr. S. E. Knudsen will present the keys to 26 1959 Pontiacs to Dr. Dana Whitmer, Supt. of Schools, for driver trainer courses
- The MOTOR-CADE will continue after this ceremony up Oakland to the Pontiac Motors Adm. Building
- There will be several '59 Pontiacs left at Huron & Saginaw for your close inspection

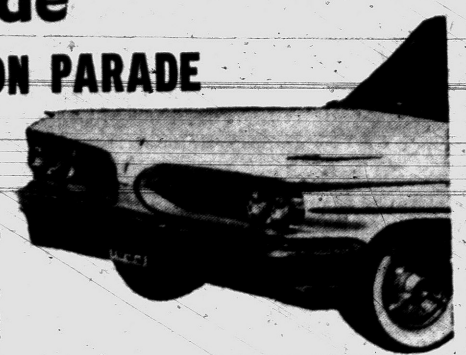

THE DOWNTOWN MERCHANTS SAY . . . "WE LIKE THE NEW PONTIAC"

And—we would like to know why you like it. Look closely at this new beauty and look for some Good News in our Thursday color ad.



SO . . .

Don't Let the Parade Pass You By . . . See All of the New '59 Pontiacs Wednesday — Downtown

YOUR DOWNTOWN PONTIAC MERCHANTS' ASSOCIATION.

DOWNTOWN—"No Better Way to Shop"

Stands With Believers of Decency, Dignity

Pope a Tower of Peace During 20 Terrifying Years

By WILLIAM L. RYAN
AP News Analyst

WASHINGTON (AP)—The past two decades have been among the most terrifying periods in mankind's recorded history.

★ ★ ★

And throughout those perilous years, the frail figure of the man in the Vatican towered as that of a giant on the side of those in the world who believed in the fundamental decency and dignity of the human being.

It mattered little what your religion might have been. You would have been a rarity if you had been able to come away from the presence of Pope Pius XII without the conviction that you had been in the presence of greatness.

★ ★ ★

Uncounted thousands over the past two decades stood in the presence of this man and heard his voice. He never spared himself the ordeals of innumerable audiences.

★ ★ ★

Hundreds of thousands watched with feelings of awe as he raised his arms slowly and majestically in benediction, while a thunderous roar of ovation swelled from the multitudes massed in St. Peter's Square.

★ ★ ★

Those who saw him in private audiences, no matter what their creed, almost invariably reported they had come away feeling the meeting had been a rich spiritual experience.

Even the most cynical and worldly of his visitors confessed themselves deeply moved.

Perhaps it was the impression they received that in this spare, physically fragile figure there was a reserve of enormous spiritual power.

★ ★ ★

Perhaps they saw the reflection of such power in his eyes—black, dancing, alert eyes that seemed to pierce through a man's exterior and look into his very soul.

Perhaps it was that they could sense the man's deep humility amid the ancient splendor surrounding the Roman Catholic Church, or that they could read in that sad, ascetic face a deep compassion for all men.

I met Pope Pius XII on several occasions and have had impressions like these. I know of nobody who has met him who has not come away with similar feelings.

One suddenly remembered, in his presence, that in an age which saw the most destructive war of all history, here was a man who spoke and labored only for peace.

One would remember that in an era which witnessed incredibly cruel scourges at the hands of ruthless dictators, here was a voice to speak out fearlessly for the conscience of mankind.

★ ★ ★

You took the slender hand and felt the inner strength of the man. You heard the voice, almost a whisper, pronounce the quiet words of blessing.

You heard him say: "Tell the people of your great country that our prayers are with them."

You felt, somehow, those prayers would be answered.

Detroit Salk Clinics Open Day and Night

DETROIT (AP) — Emergency clinics will be open day and night in Detroit and Wayne County this week to give Salk antipolio vaccine against the area's polio epidemic.

★ ★ ★

Dr. Joseph G. Molner, Detroit and Wayne County health commissioner, said six new polio cases were reported in Detroit Monday to bring the total thus far this year to 542, with 16 deaths. This compared with 170 cases and two deaths at the same time last year.

★ ★ ★

Molner said surrounding Wayne County reported eight new cases Monday to bring the county toll to 155 cases for the year with no deaths. He said there were 67 cases and one death for the same period last year.

Mute at Arraignment on Manslaughter Charge

A Detroit man, charged with the fatal stabbing last month of another Detroiter in Royal Oak Township, yesterday stood mute when arraigned on a manslaughter charge before Oakland County Circuit Judge Frank L. Doty.

★ ★ ★

Harold Richardson, 29, of 1720 Collingwood St., had a plea of innocent entered for him by the judge, who ordered Richardson returned to the county jail when he couldn't make a lowered $5,000 bond.

★ ★ ★

Richardson claims he stabbed Herman Gibson, 26, of 1610 Glendale Ave., in self defense Sept. 15 on a street corner in the township after Gibson reportedly attacked him with a broken bottle. Gibson died three hours later in a Detroit hospital.

STEAM IRONS NEED CLEANING, TOO!



Smart Homemakers Insist on . . .
SSS-T!
the SAFE cleaner repairmen use!
- Rejuvenates sluggish irons
- Ends sputtering
- More steam

wonderful for KETTLES, VAPORIZERS, STERILIZERS, TOO!

TESTED & RECOMMENDED by Steam Iron Manufacturers

1 Bottle Does 4 Long Lasting Cleanings 98¢

SIMMS BROTHERS ELECTRICAL —2nd Floor

Factory Representative Here WEDNESDAY—2 to 3:30 P.M.
REMINGTON Electric Shaver RECONDITIONED
—While You Wait Service— 1.50 Parts EXTRA



- OILED
- ADJUSTED
- STERILIZED
- CLEANED

NEW SERVICE—Remington factory representative will be in our store every Wednesday of every week.

SIMMS BROTHERS Electric Shavers —Main Floor

WEDNESDAY ONLY 'SALE PRICES'

MAIN FLOOR BARGAINS

Full 30-Inch Square
Ladies' Head Squares
Reg. 79c
59¢
2 for $1.00
Cottons or rayons in solid colors and prints. No limit at this low price.





Over 500 on Sale

Warm Knitted Styles
Child's Headwear
For BOYS & GIRLS
Values to $2.95
97¢
Special purchase brings prices down on headwear for children . . . included are 100% wools, solid colors, novelty weaves, etc. in many styles to choose from.



Famous 'MEYERS'
LADIES' WHITE
Gloves
Reg. $2.49
97¢
Fully washable nylons with fancy pleated cuffs. Size 7 only.

Nylonized 2 Bar Tricot
Ladies' Panties
4 For 1.00



Reg. 59c value. Cottons with elastic waist and leg bands. Pastels and stripes. Sizes 5-6-7.

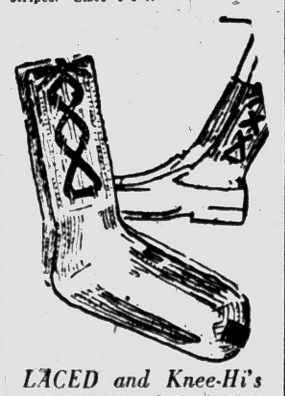

LACED and Knee-Hi's
GIRLS' SOCKS
Regular to 79c Sellers
59¢ 2 Pair $1.00
Combed cotton with nylon reinforced heel and toe. Styled as pictured with shoe-lace trims. Sizes 9½ to 11.

SIMMS BROTHERS 98 N. Saginaw —Main Floor

WEDNESDAY ONLY SPECIAL SELLING

BARGAIN BASEMENT

Beautiful RAYON in Variety of Color Patterns
PINCH PLEAT Draw Drapes
45 Inch Widths
84 Inch Lengths
Values to $6.98

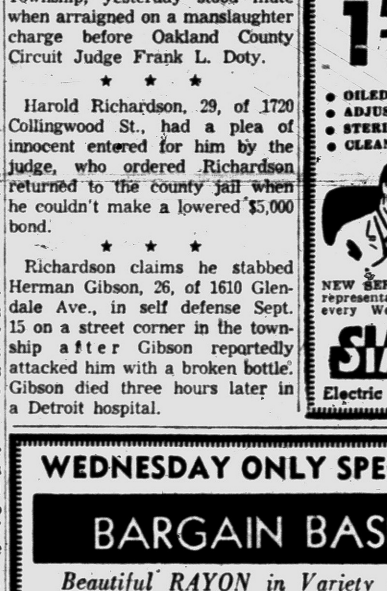

2.88 Pair
★ Print Rayons
★ Barkcloths
Choice of patterns include: Modern, Scenic, Floral, Pictorial, etc. Expensive - looking pinch-pleated draperies in variety of assorted colors. No limit at this low price.

RAYON NYLON Indian Blanket
$2.49 Value
54x72 Inches
1.77
$2.98 Value—64x76" 1.99
$3.79 Value—70x80" 2.99
Famous BEACON blankets with authentic Indian novelty designs. Sturdy hemmed ends. Assorted colors.



98 North Saginaw SIMMS BROTHERS —Bargain Basement

New! Pine-Scented Lysol, too!



NOW YOUR HOME CAN BE PINE SWEET AND LYSOL CLEAN
59¢
★ DEEP CLEANS ★ DEODORIZES ★ DISINFECTS

98 N. Saginaw SIMMS BROTHERS —Main Floor

SIMMS Does NOT Sell the New 1959 PONTIAC



. . . but as experts in bargains, we endorse their slogan—"Dollar for Dollar You Can't Beat a PONTIAC!"

SIMMS BROTHERS —Pontiac's Original Discount Dept. Store

Are YOU Honestly Looking for LOWER PRICES?
. . . then you know that YOU usually save more at SIMMS—Here's proof—Save Tomorrow!

ONE-DAY SALE
Wednesday 9 A. M. to 6 P. M.

2nd FLOOR BARGAINS

Unbreakable Polyethylene 12-QUART PLASTIC PAILS
$1.95 Value
69¢



Flexible cushion soft plastic pails with bale handle. Limit 2 per person.



ALL METAL 5-Pc. Kitchen Sets
4 Canisters and Wastebasket
$1.98 Value
1.17
Large 4-piece canister (without knobs) and 12-quart oval wastebasket. Matching 'Garden Glory' design. Limit 1 set.

Its the NEWEST!



SWEEPS! DUSTS! BRUSHES!
Special POLYFOAM
Sani-Sweep Broom
$2.39 Seller
97¢
As shown—magnetic action holds dust and dirt, one stroke sweeps clean. Removable, washable head.



For Hallway—Porch—Doorway
30 x 30" RUBBER Landing Mats
Original $3.49
78¢
Durable rubber mat has many uses in the house, basement, garage, etc. Discontinued colors.

BASEMENT BARGAINS



Large 42x36 Inch
WHITE MUSLIN Pillow Cases
Reg. 45c
4 for 1.00
Fine quality muslin cases in choice of scalloped or pastel colors. Limit 4 cases.

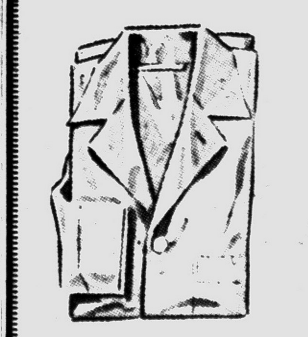

Choice of 2 Styles
COAT or SKI Pajamas for MEN
Values to $3.49
1.88
2 for 3.50
Sanforized flannel in prints. Strong elastic waist. All sizes S — M — L — XL for men and youths.

SIMMS BROTHERS 98 North Saginaw



TRADE-IN YOUR OLD STOVE NOW AND SAVE

It's Old Stove Round-up Time!

SEE WHAT A MODERN GAS RANGE WILL GIVE YOU

★ AUTOMATIC COOKING. The new gas Burner-with-a-Brain makes every pot and pan you use an automatic cooking utensil. Simply set the dial . . . the flame raises and lowers itself to maintain the exact temperature you want. Does all your pot-watching for you! Foods won't burn, scorch, or dry out.

★ CLOCK-CONTROLLED OVENS. Set the timer on the new gas range oven . . . leave for the day! Whole meals cook to perfection without worry or watching.

★ PERFECT BROILING. Direct flame broiling seals in the natural tender flavor of meat. And with gas it's smokeless closed door broiling.

★ TIME SAVING. A turn of a dial and the correct cooking temperature is there . . . instantly! With a gas range foods start to cook at the moment you command.

★ EASY CLEANING. Nothing beats modern gas range design for quick and easy cleaning. Removable parts, including burners that can be washed in the sink.

FREE INSTALLATION

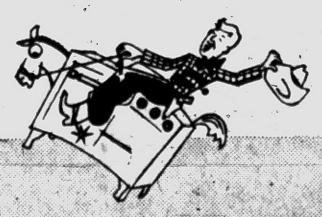

FREE Fry Pan BIG SQUARE DEEP

Given with ranges featuring BURNER-WITH-A-BRAIN

IT'S AUTOMATIC WHEN USED WITH THE BURNER-WITH-A-BRAIN and the temperature chart on the handle

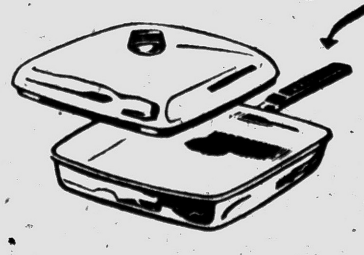

Regular $9.95 VALUE

PG-D-6175-58

SEE YOUR GAS RANGE DEALER SOON!

Published in cooperation with Gas Range Dealers by Consumers Power Company

THE PONTIAC PRESS

HAROLD A. FITZGERALD
President and Publisher

Editorial Page
Owned and Published Locally
TUESDAY, OCTOBER 7, 1958

MEMBER OF THE ASSOCIATED PRESS

Local Issues Halt New Cars

General optimism is currently felt in all business circles as a result of last week's General Motors and Chrysler settlements with Walter Reuther's United Auto Workers.

★ ★ ★

The automobile companies and the union should be congratulated for resolving their various issues through the give-and-take of the bargaining table rather than calling an industry-wide strike.

Our entire country was alerted awaiting word from the automobile industry, since it is one of the key factors of the U. S. economy. The big three alone produce more than 95 per cent of the nation's autos.

★ ★ ★

Coming right at a time when the outlook in general is much brighter, this pact should assure relative labor peace in the auto industry for the next three years. This should tremendously help restore confidence in this area.

The employes and their families should be able to look ahead and to buy the things they need and want. Security in a job is one of the greatest things in the world.

★ ★ ★

All three contracts are basically the same. GM and the UAW were last to sign and the agreement was reached a few hours after the union had gone out on strike. Louis G. Seaton, GM Vice President in charge of personnel, and Walter Reuther, UAW President, both agreed that they had arrived at a sound and fair three year agreement.

★ ★ ★

Unfortunately, continuing local disagreements between General Motors and the United Auto Workers are keeping some 14,000 workers off the job in Pontiac. Also, since the plants are not able to work, they are not in a position to rehire workers they will need when production is speeded up.

You cannot sell cars that have not been produced. Pontiac dealers throughout the country are enthusiastic and ready to go, but they are being placed in a poor competitive position on announcement day with a shortage of cars.

The auto industry is a dog-eat-dog business and the salesman with the product will make the sale. Prospective buyers that are ready to purchase a '59 car will not wait for local issues in Pontiac, Michigan, to be settled. They will want their new cars right now.

★ ★ ★

It is too bad that the local negotiators representing both labor and management cannot get together and bargain in good faith across the table while uninterrupted work continues in the three local plants.

This pattern of bargaining worked successfully covering company-wide issues, and it seems reasonable to believe that it would work on the local level if it were given a fair chance.

★ ★ ★

This year has been one of the industry's worst years since the war. With the major problems settled, let's hope that the local differences can be speedily resolved and the new models will soon start coming off the assembly line.

Guinea Faces Result of Independence Vote

One of Premier De Gaulle's greatest victories in the recent referendum was the heavy vote cast in overseas possessions for the new French constitution.

Of 22 Departments, only one, Guinea, voted "no" on the constitution thereby automatically gaining its independence. That independence was so prompt in coming that Premier Toure, head of the Guinea government was somewhat nonplused. It means among other things that all French economic aid and administrative assistance will be withdrawn.

★ ★ ★

Premier Toure is protesting hopefully that ties with France aren't severed completely; that Guinea needs French help; wants to remain in the franc bloc and have commonwealth status in the French system.

Previous to the referendum leaders of Guinea had campaigned against French imperialism and talked of complete independence. They had addressed Communist meetings and had urged the people to resist colonial domination by voting "no" on the new French constitution. About 96 per cent of them did and now the leaders find themselves in a quandary of their own making.

★ ★ ★

All the rantings about colonialism and imperialism seem pretty empty when faced with reality. Guinea is a very small country and still needs the assistance and protection of France. No doubt that will be forthcoming after the situation has been faced, otherwise Guinea could be a fertile field for Communist penetration.

THE PONTIAC PRESS

Published by The Pontiac Press Company

48 W. Huron St. — Pontiac, Michigan

Trade Mark — Daily Except Sunday

Russell Bassett, Executive Vice President and Advertising Director
John A. Riley, Assistant Advertising Manager
Howard H. Fitzgerald II, Vice President and Business Manager
Earl M. Treaswell, Circulation Manager
John W. Fitzgerald, Secretary and Editor
G. Marshall Jordan, Local Advertising Manager
Robert B. Tabb, Managing Editor
George C. Inman, Classified Manager

The Associated Press is entitled exclusively to the use for republication of all local news printed in this newspaper as well as all AP news dispatches.

The Pontiac Press is delivered by carrier for 40 cents a week; where carrier service is not available by mail in Oakland, Genesee, Livingston, Macomb, Lapeer and Washtenaw Counties it is $12.00 a year; elsewhere in Michigan and all other places in the United States $20.00 a year. All mail subscriptions payable in advance. Entered as second class matter at Pontiac. Member of ABC. Phone Pontiac FE 2-8181.

The Man About Town

Tomato, Potato

Seeking the Largest in Contest to Run Jointly

Potato: Running over with calories and going to waist.

Tomato: Red in the garden, but often blonde in the convertible.

We've had so many requests for large potato and tomato contests that we've decided on one — to run jointly. No prizes are to be given, and **DO NOT** bring any entry to the Press office.

Write or phone any forenoon (FE 2-8181; extension 28) giving weight and name, and the Man About Town will visit you to check on same, if your entry is among the biggest.

All entries must be received in the Press office by noon on next Friday, Oct. 10.

We already have both potatoes and tomatoes that are around the three-pound mark, so govern yourselves accordingly. Winners will be announced in this column next Monday. Remember, do not bring in your entry, but write or phone us.

Twirling the hula hoop for six and one-quarter hours,

Jean Ann Hale,

ten year old daughter of

Mr. and Mrs. Jack Hale

of 2447 Walce St., wanted to keep on twirling, but her competitor quit.

Making the closest guess on its weight,

Mrs. Henry Zilliken

of Rochester took home the pumpkin that won our contest, and was the door prize at the fair at the Hamlin school. It weighed 70 pounds, 15 ounces.

Verbal Orchids to—

Mrs. Marilla Hayward

of 155 North Genesee Ave.; ninety-ninth birthday.

Hans Hoffman

of 349 Auburn Ave.; eighty-first birthday.

Sanford H. Westcott

of Detroit; formerly of Pontiac, Lake Orion and Ortonville; one hundredth birthday.

Mrs. Elizabeth Newman

of Rochester; ninety-first birthday.

Elsie E. Mills

of Highland; eighty-fourth birthday.

Mr. and Mrs. Alfred R. Meredith

of Caro; golden wedding.



Remember How Those Chinese Toys Work?

David Lawrence Asks:

High Court Justices True to Oaths?

WASHINGTON — Learned lawyers in different parts of the country, some of them the authors of books on constitutional law, are writing in to this correspondent raising a significant question.



LAWRENCE

In substance, it is whether the justices of the Supreme Court of the United States have themselves been true to their oaths to support the Constitution.

It certainly is novel for the Supreme Court justices, as they did in a written opinion on Sept. 29, to be accusing the governors of states and the state legislatures of disregarding their oaths and of refusing to "obey" federal court orders because they merely try to test out new laws to get around court rulings—something Congress itself has frequently done.

★ ★ ★

Here is an extract from one letter:

"The opinion rendered by the Supreme Court on Sept. 29 emphasizes that, under Article VI, the Constitution is the 'supreme law of the land' and that, in Marbury v. Madison, the principle is firmly established that it is the duty of the judicial department to say what the law is.

"It is further pointed out in the opinion of Sept. 29 that, under Article VI, Section 3, every legislator and executive and judicial officer is solemnly committed by oath to support this Constitution, presumably as construed by the Supreme Court.

★ ★ ★

"When six of the present justices of the Supreme Court took the oath of office to support and defend the Constitution of the United States against all enemies, foreign and domestic, the 'supreme law of the land' under Plessy v. Ferguson was that separate but equal facilities were in compliance with the Fourteenth Amendment to the Constitution.

"Are the justices of the Supreme Court of the United States also bound by their oaths to support the Constitution as previously interpreted by the Supreme Court? If not, what exempts them from the binding force of their oaths of office?"

Another letter points to the fact that in 1927 the Supreme Court, headed by Chief Justice Taft and including such notable justices as Oliver Wendell Holmes, Louis D. Brandeis and Harlan Fiske Stone, in a unanimous opinion, known as "Gong Lum v. Rice," said:

"The question here is whether a Chinese citizen of the United States is denied equal protection of the laws when he is classed among the colored races and furnished facilities for education equal to that offered to all, whether white, brown, yellow or black.

"Were this a new question, it would call for very full argument and consideration, but we think that it is the same question which has been many times decided to be within the constitutional power of the state legislature to settle without intervention of the federal courts under the Federal Constitution."

Another lawyer of prominence, who has argued cases before the Supreme Court and who said the 1927 case had become part of the Constitution, writes:

"What right did judges who had taken this oath have to substitute for judicial constructions of the Constitution their beliefs and opinions when those judicial constructions had become a very part of the Constitution, and on the faith of which the people of the South had expended literally billions of dollars?"

Justice Oliver Wendell Holmes once criticized, in a written opinion, the tendency of the Supreme Court to disallow state acts "which may happen to strike the majority" of its members "as for any reason undesirable."

Justice Owen Roberts, noting a long series of reversals of previous decisions, wrote in 1944 that rulings of the Supreme Court were tending "to bring adjudications of this tribunal into the same class as a restricted railroad ticket—good for this day and train only."

Dr. William Brady Says:

Use Calcium as Hedge Against Allergy, 'Nerves'

Today's little lesson, children, deals with calcium as a prophylactic. A prophylactic, says Webster, is anything that guards against, prevents or contributes to the prevention of disease.



DR. BRADY

For many years I have harped on the wide prevalence of calcium deficiency ever since Sherman found that "the ordinary mixed diet of Americans and Europeans, at least among dwellers in cities and towns, is probably more often deficient in calcium than in any other chemical element."

But, Sherman and other authorities to the contrary notwithstanding, the medical profession as a whole has not yet recognized the truth of Sherman's dictum.

★ ★ ★

Take, for instance, allergy.

What I don't know about allergy fills a bewildering array of books. Dipping gingerly into random selections from these books I am constrained to say that what their authors don't know about allergy likewise fills many books.

Buttonhole the average doctor and ask him without warning to state the physiological functions of calcium. He'd probably stammer and make incomplete or evasive reply.

Please bear in mind that I am no authority and what I say about allergy is only a notion which has been rattling around in my calvaria for years. I pass it along to our readers because I believe it will do many of them good and in any case it can do no harm. It is simply this: I believe an adequate daily intake of calcium prevents or at least alleviates the protean and oftimes puzzling manifestations of allergic sensitivity.

I beg of you to remember, if you decide to "try" this suggestion, that calcium is not medicine so you can't "try" it as you might a medicinal remedy. You have to eat it every day for weeks or months, as you do bread and butter or meat and potato, to see whether it will do you any good.

If you are old-fashioned and have no complaint you can ascribe to allergic sensitivity, it is well to know that calcium is one of nature's own tranquilizers—and a lot of ninnyhammers who are on the primrose path to narcotic addiction — along Tranquilizer Trail —would be far better off if they'd consume not less than 1½ pints (three glasses) of milk, sour milk, skim milk, buttermilk, Bulgarian or Acidophilus milk daily, to insure normal daily calcium ration.

QUESTIONS AND ANSWERS

"This may be another example of coincidence, as you say, but I am happy to report that I, too, applied castor oil to wart-like nodules on my upper eyelids—which doctors had said would require surgery—with excellent results. In less than a month the nodules disappeared entirely. (F.B.)"

Answer—Anyway, it can do no harm.

"Son, 14, complains constantly that his legs ache from knees down so he can't lie still at night . . . (Mrs. G. H.)"

Answer — Painful cramps in legs at night in mature adults are often relieved by calcium feeding and vitamin D. This could do your son no harm to try.

Signed letters, not more than one page or 100 words long pertaining personal health and hygiene, not disease, diagnosis, or treatment, will be answered by Dr. William Brady, if a stamped self-addressed envelope is sent to The Pontiac Press, Pontiac, Michigan.

(Copyright 1958)

The Country Parson



"I don't see why a man should lose his purpose in life along with his teeth and his hair."

Voice of the People

Feels Profits on Medicine Are Excessive, Unethical

It doesn't say much for the honesty of drug companies when they declare huge dividends on their stock.

★ ★ ★

One drug company put up a three million dollar building with rich and expensive decor. Three acres of landscaped grounds are for employes to sit in for noon hour periods. One company gives paid vacations to Bermuda and other desired places.

★ ★ ★

The largest company of all declared an extra dividend some weeks ago and now decides to split stock so the dividends will not seem so excessive to the public. Many of your readers will have sober thought when they think of the outrageous prices paid for medicine these days.

George Dunham

214 Linden

'God's Plan for Man Is Being Spoiled'

The time's at hand to show our faith in mankind. God gave us a beautiful Michigan. Why can't we honor Him by keeping it that way? He meant no one to go cold or hungry. He gave us men who built large buildings to provide work so everyone would feel a part of mankind's progress, but like the Garden of Eden, a serpent sneaked in and took over, destroying everything that had been fine.

★ ★ ★

True, someone was getting more than the other fellow, but the buildings had to be kept in order, material bought and salaries paid. All these were taken out of the employer, not the employe, and always will be. Until working people realize what they take home is theirs and they don't have to leave one-third of it for someone to use as he sees fit, the true meaning of God's work will never be respected.

★ ★ ★

Remember, God is Master of us all and the devil travels in whenever and wherever he finds a loophole. You're being watched very closely these days, so watch your step before you trip.

One Who Believes in God

'Ike Should Call Off Campaign Trip'

I understand President Eisenhower intends to undertake a long and exhaustive trip this fall campaigning for certain beleaguered candidates in the coming election. It would seem much wiser if he were to remain in Washington, carefully conserve the strength and vitality he has left and use it trying to steer this country back from the brink of war.

★ ★ ★

Inasmuch as he is "President of all the people," it doesn't seem right that he should risk another serious illness while pursuing such a lost cause as the 1958 congressional elections.

★ ★ ★

I would suggest he send Richard Nixon on this fruitless task as he won't be particularly missed, whether he's in Washington, Los Angeles or Portland, Me.

Don F.

He Has Plans if It Passes

I hope they can pass that idea about deducting cost of getting to work. If they do, one of the first "necessary expenses" I'm going to incur is a new car. Who ever thought we'd get paid to own one?

Hopeful

'Foreign Aid Money Is Needed at Home'

Just where and what are U.S. citizens bound for? It's bad enough that many of our citizens are without necessary food and medical care, which has been going on for years, but never so bad as since gangsters in labor unions have taken over. Low income, not even middle income, can take $20 a day, not including doctor and x-rays.

★ ★ ★

Instead of foreign aid there should be many hospitals built by government, not charity, but what people can afford. The President's first interest, be he Republican or Democrat, should be the people of the U.S. I often wonder how visiting foreign delegates feel about our overcrowded juvenile and reform schools, full prisons, and the filth brought before the Senate rackets committee. Yet Hoffa and Beck, instead of doing prison sentences, are sailing around as presidents of this and that.

★ ★ ★

What kind of governors have we to have allowed such conditions to exist? I notice Cardinal Spellman is stepping into the picture. I suggest the Council of Churches follow suit.

Retired R.N.

'Such an Attitude Hurts All Police'

Last Friday I attended the Pontiac-Ferndale football game in Ferndale. I noticed the particular good sportsmanship of the people of Ferndale. However, this wonderful sportsmanship was spoiled by an unknown member of the Ferndale police force.

★ ★ ★

While leaving the game, which Pontiac won, I happened to clear my throat because I was so hoarse from cheering. This "cop" promptly hailed me down, embarrassed and insulted me before my friends with "What are you—a wise guy?" Stunned, I asked what I had done. "You cleared your throat going by me," was his reply. I shudder to think what would have happened had I tried to reason with this officer.

★ ★ ★

It is this attitude that causes the term "cop" to be hung on the decent members of our police forces.

Stunned

All letters for Voice of the People must contain the name and address of the writer. This information will be withheld upon request if the letter is not of a critical nature. Letters must be under 200 words and The Pontiac Press reserves the right to edit all letters.

Case Records of a Psychologist:

Is Business Risk Worth Effort?

Andy Ross presents a dandy debate topic for speech and civics classes. Duplicate this New York university experiment. And see how the students feel about Ted Williams' plight. Then remember Benjamin Franklin's warning: "You have a Republic—if you can keep it."

By DR. GEORGE W. CRANE

Case Z-338: Andy Ross, aged 30, is a successful sales executive in New York.

★ ★ ★

Recently he drove me to the LaGuardia Airport. En route, he told me he felt that many modern youth are losing their oldtime vigor and confidence.



DR. CRANE

"What makes you think so?" I queried.

"Well, Dr. Crane, I can give you an example from one of our own universities. "It asked a large number of its students to make a decision, which involved two business opportunities.

★ ★ ★

"They were to assume that two jobs were being offered them. The first one granted a starting salary of $4,500 per year, with regular promotions at stipulated intervals.

"The second position was with a restaurant. It required longer hours and more risk, for there would be no future promotions unless the job holders helped make the restaurant a success.

"But the students were given a chance to share in the profits and obtain much greater gain if the restaurant zoomed and opened some branches.

★ ★ ★

"The vast majority of the students preferred the safety and complacency of the $4,500 per year job.

"So I feel that many Americans are losing their zest. They are lacking the spirit of the pioneers who were willing to gamble on the future of this great Republic."

TED WILLIAMS' PLIGHT

Perhaps one reason for the undermining of American zeal, is the confiscatory nature of taxes.

★ ★ ★

As Andy and I rode along to LaGuardia Airport, we also mentioned the reported $135,000 salary paid to Ted Williams this season.

"The paper says Ted will get only a small portion of that salary," Andy began.

"In fact, it states that Ted can keep about $38,000 while Uncle Sam pockets $97,000.

Yet Ted Williams will do all the work! And Ted Williams twice interrupted his athletic career to serve Uncle Sam in our two recent wars, so Uncle Sam certainly levied a sizable tax of Ted's time in that manner.

Modern young people realize these facts, so they hesitate to take the business risks that their grandparents welcomed.

★ ★ ★

"Why should we?" they tersely demand.

"If we win, after slaving long hours to build up a business, then Uncle Sam horns in for the lion's share of the profits.

"And if we fail, we must take the losses. So why take a chance? It's a case nowadays of 'Heads you win; tails I lose' so don't blame us for acting like mollycoddles."

PETTENGILL'S WARNING

Samuel B. Pettengill recently warned Americans that at the present rate of tax increases, Uncle Sam will become a Socialist after 1980.

★ ★ ★

"After 1980, over half a miner's coal and a farmer's crops; a doctor's fees and a carpenter's wages, will be confiscated annually for taxes," said Mr. Pettengill, an authority on constitutional government.



What will it profit us to own title to our house or farm or factory, if the government then preempts the major income therefrom?

Russia, too, might give a sop to the ego of its citizens by letting them claim title to property, but it would be meaningless as long as Communism confiscated the crops or income therefrom. So debate this matter in your high school speech and civics classes.

Always write to Dr. George W. Crane in care of The Pontiac Press, Pontiac, Michigan, enclosing a long 4c stamped, self-addressed envelope and 20c to cover typing and printing costs when you send for his psychological charts and pamphlets.

(Copyright, 1958)

Flint Teamsters Under Scrutiny

State to Decide if Probe Needed After Review of Senate Testimony

LANSING (UPI) — More than 5,000 pages of testimony before the Senate Rackets Committee were being reviewed today by state attorneys as part of a study of Teamsters Union activities in the Flint area.

The transcripts, sent to State Solicitor General Samuel J. Torina yesterday by Committee Counsel Robert Kennedy, include testimony by Teamster Attorney George S. Fitzgerald.

★ ★ ★

The testimony centered on attempts by the Teamsters to organize the Skaff Rug Co. in Flint, and on the use of union funds to back development of Winchester Village near Flint.

Torina said the state will decide after reviewing the testimony whether there is need for a full-scale investigation in the two cases.

The state has not indicated there was any illegal activity on the part of the union in either case.

★ ★ ★

A Nov. 26, 1957 fire at the rug company already is under investigation for possible relation on the Frank Kierdorf "Human Torch" arson case.

Returns in Time to Save Children From Fire

A young Waterford Township mother returned home from visiting a neighbor at 11 a.m. yesterday just in time to save her two children in a burning kitchen.

Mrs. George Freer of 3530 Overton Ave. found her home in flames after her children had turned on the electric stove, setting fire to a pan of grease.

She called the township fire department, and the blaze was extinguished, with damage estimated at $700 to the $7,000 frame home.

The Po is the longest of all the rivers in Italy and it extends for a total distance of 417 miles.

Bird's-Eye View of New Roads

Highways Spread Across State

By TOM SHAWVER

LANSING (AP) — Like the tentacles of a giant concrete octupus, Michigan's vast new superhighway system is gradually reaching out to every corner of the state.

It takes a birds-eye view to get the picture. From the ground, too much still is in the construction stage, inaccessibzle to the motorist.

Highway Commissioner John C. Mackie took his first sweeping aerial view of the growing highway network yesterday and came back impressed.

"It's great, really great," he said. "We've made a fine start, but we also have a long way yet to go."

Mackie, with some of his top aides, officials of the Michigan Roadbuilders Assn. and newsmen, made a flying trip that took him from Lake Huron to Lake Michigan, from Saginaw Bay to the Ohio border and many points in between.

Spreading out over this populous southern third of the state will be roughly 75 per cent of the 1¼ billion dollars worth of highways to be built by the state or put under contract in the five years ending July 1, 1962.

★ ★ ★

By then, work will be finished or started on four-lane limited access highways connecting every city in Michigan with 50,000 residents or more.

★ ★ ★

By then, Michigan will boast 946 miles of superhighway under construction or open to traffic.

Currently, Mackie said, the state is building superhighways faster than all but two or three states.

The evidence is clear. Twin strips of white concrete, each 24 feet wide, cut a wide swathe from Fenton to Clio, eventually to link the fast-growing Saginaw Bay area with the heart of Detroit.

More superhighway runs west from Detroit's outskirts to Brighton, the first major link in another superhighway over which motorists will travel non-stop from Michigan's east border to west border.

Along Lake Michigan, the new U.S. 31 moves north through mushrooming suburban and industrial areas to a link with major east-west highways.

★ ★ ★

Another will connect Detroit with Toledo and the Ohio turnpike, another almost ready for opening ties Midland to Bay City, another Jackson to Lansing.

More than 6,000 men are now at work on Michigan highways, a record. This year they'll put in between 16 and 17 million man hours, also a record. More than 125 contractors are sharing in the work.

Builders are adopting new construction methods to save time and money, speed construction, improve driving ease and safety, make roads longer lasting.

Things like:

Steel-reinforced concrete needing only two or three joints in several miles, this on the new U.S. 16 west of Portland.

Concrete I-beams, to replace steel beams, getting their first test on over-passes along new U.S. 31 south of Grand Rapids.

★ ★ ★

Ten-foot, hard-surfaced shoulders, "inlaid" with crushed stone to warn the motorist when he leaves the highway.

One double-lane separated from the other by 500 or 600 feet to bypass swamps, relieve driving monotony where land is cheap or save money when one lane and run along a hillside, the other in a valley.

★ ★ ★

With all this, some new expressways already are crowded.

"Look at that," said Mackie, pointing to traffic tie-ups on the John Lodge Expressway in Detroit. "No matter how fast we build, we've always got to be thinking of more roads, bigger roads for the future."

Scan Waterford Sidewalk Plans

PTA Safety Committee Gets Cost Estimate on Roadway Walks

Improvements in walking facilities for Waterford Township children were discussed, and new plans outlined at a meeting of the PTA Safety Committee at the township high school last night.

★ ★ ★

Fourteen of the 20 schools in the district were represented in an effort to draft plans for installation of concrete sidewalks, gravel paths and crossing-guard training.

Two residents of the Schoolcraft School area were assigned to investigate the possibility of a walk on the north side of Macedday Lake road, near Williams Lake road.

At the same time, the Waterford Township Board meeting last night discussed the situation, and indicated it will help with the cost of the sidewalks.

★ ★ ★

An estimate of $3,000 per 1,000 square feet of sidewalk was submitted by engineers Johnson and Anderson. The survey has been made after 70 per cent of area residents signed petitions for the walk.

★ ★ ★

A speed limit, light installation for the Leggett school area and the possibility of the parent-teacher association sponsoring the $1,400-project was discussed.

Elderly Invalid Robbed of Rugs, Cash by Couple

KANSAS CITY (AP)—The well-dressed couple seemed pleased with four antique Oriental rugs which Mrs. Josephine Potter, an 83-year-old invalid, had advertised for sale.

They looked at them Sunday and returned Monday with $210.

While the man carried the rugs to his car, the woman stayed inside the house with Mrs. Potter, who will enter a hospital next week for hip surgery.

"When the man came back he grabbed up the $210 and took $10 from my purse," Mrs. Potter said.

Then the couple left, taking along two linen table cloths and a china soup tureen for good measure.

500 Adults Enroll in Evening Classes

More than 500 adults returned to school for the fall semester at Pontiac Central High School during the past week.

Many classes have been filled and several more will begin this week. Enrollments will be received on Wednesday and Thursday.

The following courses are available:

Cake Decorating	Thursday 7-10 p.m.
Russian	Wednesday 7- 9 p.m.
French	Wednesday 7- 9 p.m.
Hammond Organ	Wednesday 7- 9 p.m.
Water Color and Oil Painting	Wednesday 7-10 p.m.
Shop Mathematics	Wednesday 6-10 p.m.
Welding	Wednesday 6-10 p.m.
Office Machines	Thursday 7-10 p.m.
Stocks and Investments	Thursday 7- 9 p.m.
Spanish	Thursday 7- 9 p.m.
Public Speaking	Wednesday 7- 9 p.m.

Divorce Decrees

E. Bernice from Victor Woods
Margaret E. from Harold E. Mitchell
Betty from Thomas Gonzalez
Margaret from George Holford
Opal B. from Orval E. Campbell
Willie E. from Mary A. Smith
Ann from Paul LeGault
Harold J. from Ann T. Springer
Mildrend C. from Jack F. McAuley
Barbara A. from Robert A. Mathieson
Dorothy P. from Werner H. Knack
Dwayne J. from Loretta M. Roberts
Robert from Coleen Holeton
Marie from Stanley J. Allen
Ilence C. from Norbert R. Langevin
Daris from Charles E. Underwood
Eugene J. from Ann L. Workman

Waterford Music Group Elects New Officers

Heading a new slate of officers of Waterford Township's Musical Senior League is Marcia Cameron, assisted by vice president, Jerry Exline.

Other officers are: secretary, Francis Spencer; treasurer, Mariann Englehard; and corresponding secretary, Virginia Endress.

The group meets the first Sunday of every winter month at various homes. Its purpose is to stimulate interest in good music, Miss Cameron said.

Plan Waterford Left Turn Lanes

County and State Okay Program for Cut-Overs From Dixie Highway

Plans for two left turn cut-offs from Dixie Highway at Walton Boulevard and Williams Lake road in Waterford Township are slowly but surely becoming a reality according to Michigan State Traffic engineer Sam Levine.

Original plans to procure a section of the National Food store's south side parking lot, have been abandoned and appraisers are now working on property estimates on both sides of Dixie Highway.

The proposed cut-overs will each have two traffic lanes and be 22 feet wide.

At the present time left turns from Dixie Highway are prohibited at this intersection, and since this was put into effect, accidents have been cut considerably, Levine said.

The project has been approved by the Oakland County Road Commission, and the State Highway department, and construction work will probably get under way in late fall or early spring, Levine concluded.

Pakistan Chooses Envoy

KARACHI, Pakistan (AP)—Sardar Abdur Rashid khan, former chief Minister of West Pakistan, today was named foreign minister of Pakistan. Premier Firoz Khan Noon has been serving also.

Jet Fuel Lubrication

WASHINGTON — An aircraft jet-fuel mixture is being used by the Air Force to lubricate high-temperature ball and roller bearings. At 1,000 degrees Fahrenheit bearings having the lubricating film continue operating. And at 900 degrees and 10,000 revolutions per minute treated tool-steel bearings operating under a load have been found to operate satisfactorily.

Of 1,200 million U. S. acres classified as "land in farms," only one-third is actually cropland.

WORLD'S GREATEST
HAIR TONIC DEVELOPMENT
IN 100 YEARS – HAIRNOW

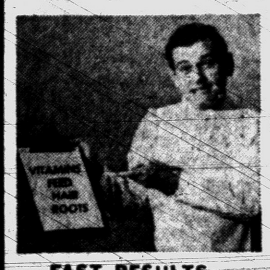

Vitamins A, B, E, F, K and Minerals supply Hair Follicles with the ingredients so necessary for healthy hair growth . . . just as plant roots need fertilizer, your hair roots need these essential vitamins.

AMAZING WONDER FORMULA

Satisfaction Guaranteed

HAIRNOW

FAST RESULTS
for Hair and Scalp
- Stop Falling Hair
- Stimulate Growth
- Stop Dandruff
- Relieve Itchy Scalp
- Nourish Scalp and Hair
- Groom Without Grease

ASK YOUR PHARMACIST



Only $1

HAIRNOW AVAILABLE AT ALL DRUGSTORES

SAVE YOUR HAIR

YOU AUTO BANK NOW!



The easiest, quickest way to do all your routine banking is from your car window! You can do it at drive-in windows at any Pontiac State branch office.

Convenient hours, no parking problems. Come as you are and bring the children in the car!



23 FINANCIAL SERVICES only at your bank!

when it's a question of money, see your banker first!

PONTIAC STATE BANK

6 CONVENIENT OFFICES

MEMBER F.D.I.C.

Vacationers: *Here's real travelling security with the newest, most flexible accident and sickness plan—anywhere—by Nationwide!*

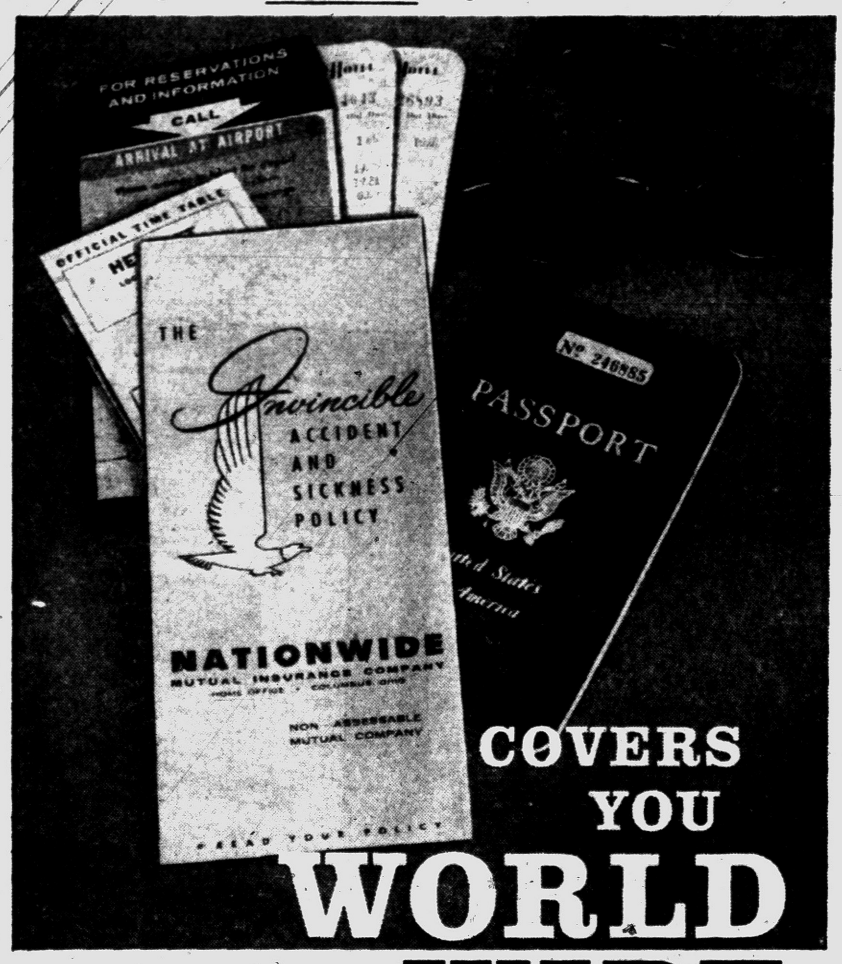

COVERS YOU WORLD WIDE

At home or abroad, you'll feel more secure with Nationwide's new *Invincible* Plan. This flexible, low-cost accident and sickness plan offers you a choice of hospitalization, surgical, medical and disability income coverages—protection you can tailor for your *specific* needs. Cost is low – coverage is WORLD WIDE! See your Nationwide man—today!

IN SERVICE WITH PEOPLE
NATIONWIDE INSURANCE

William F. Picl
16525 James Couzens Hwy., Detroit, Mich. Phone UNiversity 1-9380

NATIONWIDE MUTUAL INSURANCE COMPANY • HOME OFFICE COLUMBUS OHIO

Waite's is tops

WAITE'S HAS THE PRETTIEST DOLLS...
Layaway her's NOW for Christmas!



She's every girl's favorite . . .
12" Shirley Temple Doll
$3.98
Shirley Temple Costumes . . $1.50 to $3.00

America's favorite dimpled darling has rooted golden tresses and wears a pretty petticoat, panties, shoes and stockings. Shirley's pretty blue eyes move, too. Every little girl will adore here . . . buy this little beauty today.

Tiny Tears with Travel Suitcase . . .



she drinks, wets, cries real tears!
$9.98

Adorable Tiny Tears drinks her bottle, wets her diaper, cries tears! Dressed in a cute romper, she comes in her own deluxe suitcase, panties and booties, bottle, bubble pipe, pacifier plus all her bathing needs. Let your little girl love her!

20" Teen-Age Vinyl Doll . . .



with sub-deb wardrobe and travel case!
$9.98

Jointed at the arms, legs and waist, this pert teen-ager with rooted hair wears a flocked nylon formal dress, earrings, high heel shoes and white nylon gloves. Her suitcase contains 2-pc. pajamas, taffeta dress, 2-pc. sunsuit, straw hat, nylon stockings, vanitie set, sun glasses and shoes.

$1 PLACES IN LAYAWAY... WAITE'S DOWNSTAIRS TOYLAND

Deaths in Pontiac and Nearby Areas

RUSSELL D. COLTON

Russell D. Colton, 63, of 1094 W. Huron St. died yesterday morning at his residence of a heart attack.

He was a self employed painter. He was a member of Veterans of Foreign Wars No. 1008, Water Wonderland Post.

Surviving are his wife, Kathleen; a daughter, Mrs. Herman Sonnenberg of Pontiac; four sons, R. R. Colton of Milford, David D. of Billings, Mont., Douglas C. and Paul E. Colton, both of Pontiac; seven grandchildren; and a sister.

Service will be at 1:30 p.m. Thursday from the Donelson-Johns Funeral Home with burial in Perry Mt. Park Cemetery.

NICHOLAS P. SULTOS

Nicholas P. Sultos, operator of the Presto Grocery on South Saginaw street, died yesterday afternoon at his home, 504 S. Saginaw St. after an illness of several weeks. He was 64.

Prior to the grocery store, Mr. Sultos operated the Pontiac Lunch Restaurant.

Surviving are his wife, Katherine; three daughters and two sons, Sam P. Kentros of Pontiac, Theodore Kentros, Mrs. Constance Kolokithas, Mrs. Mary Manikas and Mrs. Lula Maheras, all of Ann Arbor; 11 grandchildren; a sister and four brothers, all in Greece.

Mr. Sultos' body will be at the Sparks-Griffin Funeral Home until noon Thursday when it will be taken to the St. George Greek Orthodox Church for service at 2 p.m. Burial will follow in Oak Hill Cemetery.

FLOYD E. TIMMERMAN

Floyd E. Timmerman, 59, of 2 Rosshire Ct. died suddenly yesterday morning of a heart ailment in the Federal Department Store.

The maintenance foreman at the store, he was a member of Elks Lodge, and the 23rd Engineers' Association.

Surviving are his wife, Ethel; and two sons, William of Waterford Township and Donald of Flint.

Service will be at 1:30 p.m. Thursday from the Farmer-Snover Funeral Home with burial in White Chapel Memorial Cemetery.

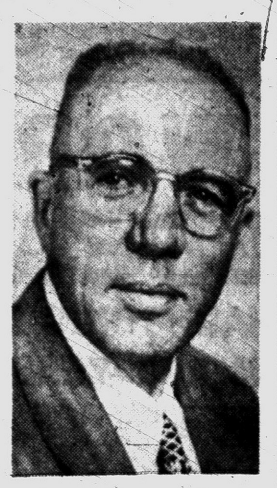

DELOS ANDERSON

Delos Anderson, 61, a member of the Oakland County Sheriff's Department for 16 years and of the Bloomfield Hills Police Department for seven years, died yesterday in St. Joseph Mercy Hospital. He had been in ill health several years.

He was a member of Central Methodist Church.

Mr. Anderson leaves his wife, Ethel; a daughter, Mrs. Margaret Flynn of Pontiac; four brothers, Frank of Pontiac, Ernest of Lansing, Floyd and Arthur Anderson, both of Morley; and three sisters.

Service will be at 3:30 p.m. Thursday from the Sparks-Griffin Chapel with burial in Oak Hill Cemetery.

MRS. MARTHA J. HALE

OXFORD — Service for Mrs. Martha J. Hale, 95, of 225 Lincoln Ave. will be held at 2 p.m. Thursday at Flumerfelt Funeral Home, Oxford, with burial in East Lawn Cemetery.

Mrs. Hale died early today. She was a member of Beach Grove Baptist Church in Pruden, Tenn.

Surviving are a son, Vernie E. Hale of Oxford, four grandchildren and six great-grandchildren.

LEO T. HANLAN

MILFORD — Service for Leo T. Hanlan, 55, of 2041 Jackson Blvd., will be held Friday at the St. Francis Church in Grand Rapids. Burial will follow at the Woodlawn Cemetery, Grand Rapids.

Following Rosary service at the Richardson-Bird Funeral Home Wednesday evening, the body will be taken to the Ronan Funeral Home in Grand Rapids.

Mr. Hanlan died last night at Pontiac Osteopathic Hospital following an illness of five months.

Surviving is his wife, Margaret.

MRS. WILLIAM H. MCELFRESH

AVON TOWNSHIP — Service for Mrs. William H. (Tennesa) Mcelfresh, 77, of 2936 Dearborn St., who died yesterday morning at Pontiac General Hospital following an illness of several months, will be held 2 p.m. Wednesday at Bethany Pentecostal Tabernacle, Rochester. Burial will be in Mt. Avon Cemetery.

Surviving are her husband; five daughters, Mrs. Jefferson Darnell in Missouri, Mrs. Fred Quick and Mrs. C. C. Samples in Arkansas and Mrs. David Black and Mrs. Morris Capistrant, both Rochester; three sons, John A. Bridges of Flint, and Allan and Woodrow Bridges of Pontiac; 34 grandchildren; 32 great-grandchildren; and two great-great-grandchildren.

GEORGE H. STEVENS

ROCHESTER — Service for George H. Stevens, 63, of 158 Ferndale St., will be held 10 a.m. Friday at First Baptist Church, Rochester. Burial will be in Oak Hill Cemetery, Pontiac.

Mr. Stevens died early this morning at his home following an illness of several months. The body is at Pixley Funeral Home.

He was superintendent of Detroit Molded Plastics Co. and a member of the Plastics Engineering Society of America.

Surviving are his wife, Gemarice; two sons, Wilfred N. of Rochester and Francis of San Angelo, Tex.; a daughter Mrs. Ruth Fiole of Phoenix, Ariz.; eight grandchildren and one sister.

MARTIN TLOCZYNSKI

AVON TOWNSHIP — Service for Martin Tloczynski, 89, of 3000 Eastern St., will be held 1 p.m. Thursday at Pixley Funeral Home with burial in East Cadillac Memorial Gardens, Mount Clemens.

He died last night at his home following an illness of several months. He was a member of Lodge 510, F&AM, Pontiac.

Surviving are his wife, Mary; two sons, Fred of Rochester and Ernest of Tucson, Ariz.; four grandchildren; two great-grandchildren; a sister; and a brother.

MRS. ETHEL L. WHEATON

HIGHLAND — Service for Mrs. Ethel L. Wheaton, 79, of 212 St. John St., will be held at 2 p.m. Thursday at Richardson-Bird Funeral Home. Burial will be in Highland Cemetery.

She died early today at her home following an illness of five years. Mrs. Wheaton was a member of the Hickory Ridge Baptist Church.

Surviving are two daughters, Mrs. Richard Needham of Highland and Mrs. Royce Long of Milford; one sister, Mrs. Lena Bayer of Milford; five grandchildren and one great-grandchild.

Deaths Elsewhere

DENVER (AP) — Mrs. Edna Case Boettcher, Denver civic and social leader and widow of Claude K. Boettcher, industrialist and financier, died Monday of a stroke. With her late husband, her charitable interests were best represented in the Boettcher Foundation. She was born in Pittsburgh.

★ ★ ★

WASHINGTON (AP)—W. Chapin Huntington, 74, author, former State Department official and authority on Russian affairs, died Monday at his summer home near Bluemont, Va. He had been ill since suffering a stroke last December. He was born in Des Moines.

★ ★ ★

INDEPENDENCE, Mo. (AP)—J. August Koehler, 80, formerly a bishop in the Reorganized Church of Jesus Christ of Latter Day Saints, died Monday. He did missionary work for the church beginning in 1910, was pastor of churches in Philadelphia and several other Eastern cities and was ordained a bishop in 1920.

County Acts to Boost Social Welfare Fund

A loan of $160,000 from the county's general fund to bolster the social welfare fund was approved Monday by the Oakland County Board of Supervisors.

The loan brings to more than $600,000 the amount the county has had to transfer from other funds this year in order to meet record-high welfare costs.

Despite these transfers, the county still faces a deficit of $868,898 at the end of the year because of these costs, supervisors were told by Fred W. Smith, chairman of the Ways and Means Committee.

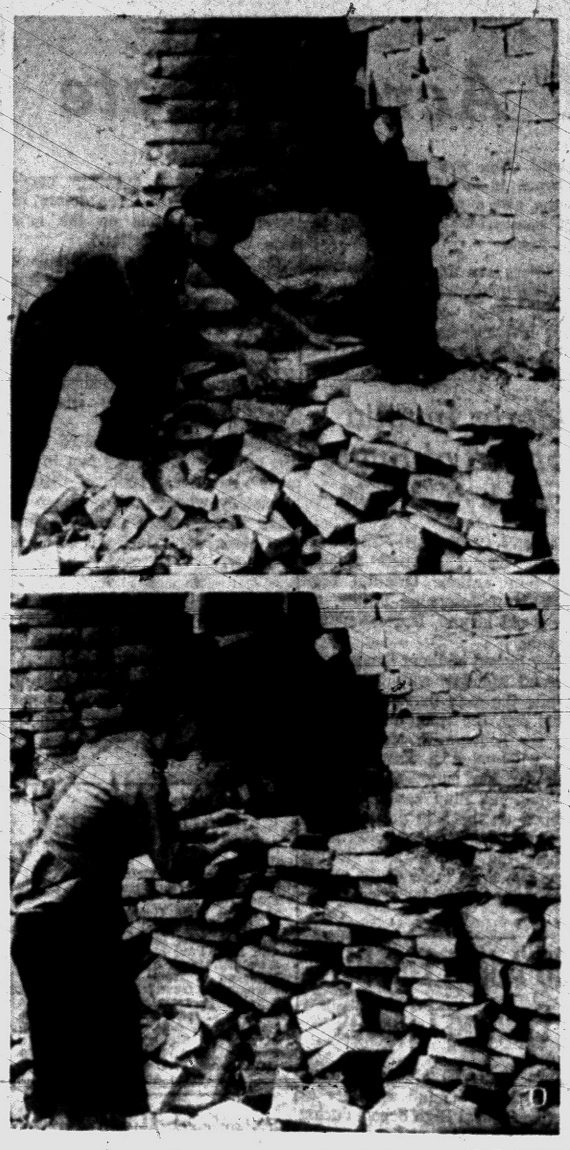

AP Wirephoto

LIFE ON QUEMOY — Mrs. Tsai Chin Nien places bricks back on wrecked portion of her Quemoy home after it was hit by Chinese Communist artillery. Mrs. Tsai was in an underground shelter during the night barrage. These photos were taken recently by AP correspondent Forrest Edwards, the morning after one of the Red barrages.

It would take 40 conventional piston engines to equal the power of the four jet engines going into America's new jetliners.

Advice to Pedestrians

Wear White After Dark

By The Associated Press

Wear something white after dark. Your chances of becoming a pedestrian traffic casualty will be fewer.

That was the advice today of the Automobile Club of Michigan, which explained:

★ ★ ★

It's hard for the night driver to see anyone walking along rural roads or dimly lit city streets. A splash of something white, even if it's only a handkerchief, will help warn him of impending danger."

★ ★ ★

The club pointed out long winter nights are coming up and said it was distributing "Wear White" posters among



Paul M. Snover

Established in 1898

Farmer-Snover FUNERAL HOME

160 W. Huron St. FE 2-9171

PARKING ON PREMISES

College of Hard Knocks for Your Children?



Not if you can help it, of course. But can you? By the time they reach college age, will the college you choose be able to take them in?

Let's hope so. But maybe not!

Many college classrooms are overcrowded today. By 1967, applications are expected to double. On top of that, low salaries are driving too many gifted teachers into other fields *and* reducing the number of capable people training for teaching careers today.

By the time your children are ready for college, there's a good chance the college of their choice just plain won't be ready for them—unless we take steps to remedy this situation *now*. You can help, by helping the college of your choice *now*.

Published as a public service in cooperation with The Advertising Council and the Newspaper Advertising Executives Association.

THE PONTIAC PRESS

SMILE-maker SERVICE

FREE!



Red Ear Muffs with Guaranteed Anti-Freeze Service

Bring the COUPON to Any of These Fine Neighborhood

MARATHON STATIONS

- 9 Mile & Greenfield, Oak Park
- 5806 Dixie Hwy., Waterford
- Auburn & Paddock, Pontiac
- Walton & Joslyn, Pontiac
- Wilson & Jessie, Pontiac
- Huron & Tilden, Pontiac
- 810 S. Woodward, Pontiac
- Williams Lake & Airport Rd., Drayton Plains
- 2765 Duck Lake Rd., Milford
- Pontiac Trail & Haggerty Walled Lake
- Baldwin & Colgate, Pontiac
- Eliz. Lake Rd. & Roslyn, Pontiac
- 807 E. South Blvd., Pontiac
- 905 Mt. Clemens, Pontiac
- 620 Auburn Ave., Pontiac
- Orchard Lake & 10 Mile Rd., Farmington
- Sashabaw & Pinedale, Drayton Plains
- S. Woodward & Taunton, Birmingham
- Orchard Lake & Johnson, Pontiac
- Eliz. Lake & Union Lake Rd. at Oxbow Lake
- Hunter & Maple, Birmingham
- M-59 & Hickory Ridge Rd., Highland
- 907 N. Main, Rochester
- Commerce Rd. & Union Lake Rd., near Commerce

Come In Today!

Anti-Freeze for Your Car!

Ear Muffs for the Driver!

(Advertisement)

ARTHRITIS?

I have been wonderfully blessed in being restored to active life after being crippled in nearly every joint in my body and with muscular soreness from head to foot. According to medical diagnosis I had Rheumatoid Arthritis and other forms of Rheumatism. For FREE information on how I obtained this wonderful relief write:

MRS. LELA S. WIER
2805 Arbor Hills Drive — BD
P. O. Box 2695
Jackson, Mississippi

PHILLIPS' MILK OF MAGNESIA TABLETS

Quickly Relieve SOUR STOMACH

NEUTRALIZE EXCESS ACID

DR. HENRY A. MILLER

Optometrist

7 North Saginaw Street

Phone FE 4-6842

"Better Things in Sight"

Open Friday Evenings



Closed Wednesday Afternoons

GAS FORCED AIR FURNACES

Price Includes

1. New Gas Fired Forced Air Furnace.
2. 20-Year Factory Guarantee
3. 10-Gauge Heavy Duty Heat Exchanger with All-New Warm-Air Flat Ductwork and Cold-Air Ductwork Connected to Present Registers
4. New Thermostat and Controls
5. Gas Piping and Furnace Wiring

Completely Installed

$595.00

• NO MONEY DOWN

• Free Estimates • FHA Terms

CONVERSIONS

FE 8-4132

MI 6-9292

Calls Taken Until 9 P. M.

TEMP-HEAT, INC.

Formerly the Temprite Co.

1025 E. MAPLE, BIRMINGHAM

SPECIAL OLD RANGE ROUND-UP OFFER

Look! A 30 INCH MAGIC CHEF® GAS RANGE with "FAMILY FARE" OVEN

The lowest price ever for deluxe range with automatic lighting and automatic top burner!



FOR ONLY $224.95 with trade



Famous Magic Chef quality in a space-saving 30-inch gas range . . . yet it has a full-width "Family Fare" oven! And that's only *one* of the features you'll love on this compact beauty. Come in and see them all. Then let us make arrangements to put a Magic Chef in *your* kitchen . . . on the easiest of terms.

Automagic Cooking

- Magitrol Top Burner
- Red Wheel Oven Control
- Outamatic Broiler
- Automatic Oven Lighting
- Magic-Lite Pilots
- Magic Meal Monitor
- Center Simmer Uni-Burners
- Oven Window and Oven Light

FREE FRY PAN

Deluxe 11" x 11" — 4-qt. capacity square skillet. Triple-thick aluminum . . . temperature guide on handle . . . vented cover. A full $9.95 value!

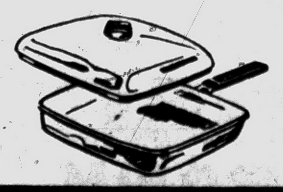

CONSUMERS POWER COMPANY

ONE COLOR

Get ready for winter with SMILE-maker SERVICE



Guaranteed anti-freeze service

Pay for one "PRESTONE" fill...get refills if needed for nothing!*

Don't gamble with fall's first freeze. It could **ruin your engine and** radiator. Marathon's **Guaranteed** Anti-freeze Service guards your **car from** the first fall freeze right through **winter.**

Guaranteed Anti-freeze Service depends upon, and includes, a complete cooling system inspection. Your Marathon dealer does this *before* draining and refilling your radiator with dependable "Prestone" brand anti-freeze.

You get anti-freeze protection down to the degree of cold you want. And your Marathon dealer guarantees this protection in writing. Under the terms of the guarantee, refills if needed cost you nothing.

Drive in today! Get Marathon Guaranteed Anti-freeze Service for worry-free driving all winter long.

*"Prestone" is a trademark distinguishing anti-freeze made by Union Carbide Corporation.

FREE!



Get bright red ear muffs to take the chill out of the coming cold (retail value $1). Get them without paying an extra cent! Just drive in and get Guaranteed Anti-freeze Service. Then give this coupon to your Marathon dealer for your free ear muffs.

Name_____

License Number_____

SMILE-maker SERVICE is a service mark used and owned by The Ohio Oil Company.

MARATHON *Home of SUPER-M® and MILE-maker® gasolines*

TODAY—OIL BUILDS for your TOMORROW

Seawolf's Crewmen Set Underwater Record by 'Sticking Together'

Albert W. Durkee, 28, machinist's mate first class, of Acton, Mass., was aboard the atomic submarine Seawolf when she set a 60-day underwater record. Here is his story.

By M.M.1. ALBERT W. DURKEE
Written for The Associated Press

NEW LONDON, Conn. (AP)—We are a stick-together outfit on this ship. We live together well. And that's the main reason we were able to set the record.

It was fabulous the way the guys got along with not a bit of trouble. This crew has always been that way—we're a group of adults.

★ ★ ★

It was a good trip. We're happy about setting the record, but I don't think any of us have a desire to do it again. Of course if it's broken by someone else, then that's coming up another channel.

We didn't get really excited about setting the record until we passed up the Skate's mark of 31 days, 5½ hours.

Then we really started trying to set a record that would last a while.

Before that, we passed a milestone without even knowing it. Several days went by before we realized that we had gone past Jules Verne's "20,000 Leagues Beneath the Sea."

★ ★ ★

But it isn't surprising we didn't notice it. Sometimes, when you're under the water and you can't tell night from day, you even get your sleeping hours mixed up. You think it's noon and it turns out to be midnight.

We worked a normal watch routine all the time—four hours on duty, eight off.

The first week under water seems to be always busy while you get your machinery all tuned up and the kinks ironed out.

Then after that first week is over, things begin to get into a routine where you can begin spending a lot of time on the hobbying bit.

★ ★ ★

I tried to break into electronics this trip, something I had never done before. I got my instruction from some of our experts, my own field being mechanical.

I brought along a do-it-yourself kit to build a hi-fi amplifier. I thought it would be a tough job, but I got it done in five days and that left me without my hobby project for the rest of the trip.

So I turned to doing quite a bit of reading. And I got started with a little bit of leatherwork, making a knife case.

★ ★ ★

We had two or three people who do real well at painting. They copied photographs of their shipmates' families and made oil portraits for them.

Leathercraft was big too. And there were a lot of games going—monopoly, cribbage, bingo, pinochle, chess, checkers.

We wore two monopoly sets to a frazzle. Dozens of decks of cards got so worn we had to throw them away.

★ ★ ★

A lot of the people aboard wrote a short letter every day or made a continuous letter. Then they swapped them with their correspondents when they got ashore. This is common amongst the married "Johns," of whom I am not one.

But the off-time was not all games and letter writing. Many people worked on correspondence courses, including those that would advance them in their Navy jobs and those that will get them high school diplomas.

★ ★ ★

A lot of us attended voluntary lectures given by each other on a rotating basis on subjects relating to naval tradition, customs and history.

And during the on-duty hours, we spent time educating the 10 or so new submarine sailors aboard on the way we do things on the Seawolf.

Some people ask us about how we got along and how the food and air were over such a long period.

Well, I can't remember more than two cross words being put together at any one time. There was absolutely no antagonism.

The food was wonderful. It compares favorably with the better restaurants around the country. Some of our cooks were taught the finer art of fancy cooking in hotels. We even get some wine cooking occasionally.

Our air down there was perfect. It was regulated all the time to ideal conditions. It was a lot better than it was when we were down for 30 days last May.

We were in our own little world, but we stayed in touch with what went on outside because we got newscasts and the ball scores.

We even had our own cartoonist and our own gags.

★ ★ ★

The amateur cartoonists spoofed any little mistakes or accomplishments that any of us made. One fellow even made me up a set of spurs so when things got a little rough I could ride them down like a Texas cowboy.

As for the gags, one of our favorites was to call a man via voice tube. When he put his ears to the tube to get the message, he got a surprise instead. Somebody up above poured a cup of cold water down the tube and into his ear.

The humor helped pass the time.

Finally, we started looking homeward — toward the Thames River in New London. When you start that homeward trip, things begin to get a little more excited. Everybody becomes interested in when you're going to get there.

The closer we got to surfacing, the more tension built up. At that particular moment, I was pretty tense — not because of surfacing, but because we were going to do something different. It was a big change from just staying down all the time.

★ ★ ★

And once we got up, it was an even bigger change. Unlike past trips, we were met by photographers and the press, who were hovering in helicopters and a blimp over the spot where we were surfacing. A press boat was also in the area.

For most of us, the most anxious moments of the trip were when we were pulling up to the dock. We wanted to look our best and make a good landing for our families and the dignitaries watching us.

★ ★ ★

After 60 days of operating submerged, our run in from the surfacing point and maneuvering alongside the dock indicated to everybody present that we had not forgotten the lessons we learned on the conventional type sub and brought to this new truly submersible submarine Seawolf.

One civilian in 13 worked for some unit of government in 1940. Now the ratio is about one in nine.

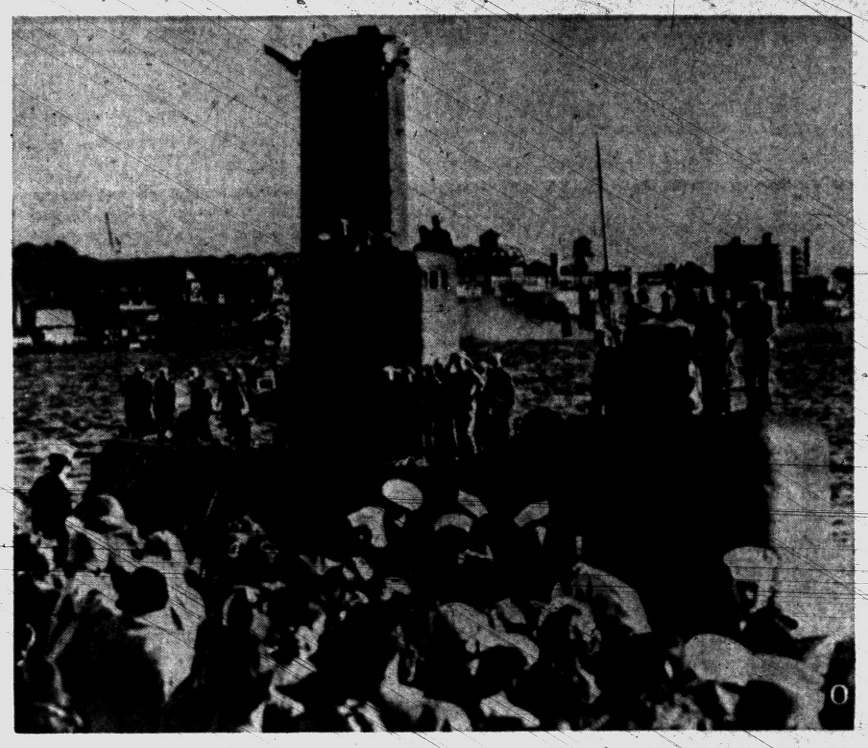

AP Wirephoto

RECEPTION FOR CREW — Relatives and friends gather on pier at New London, Conn., to welcome home the USS Seawolf as it arrives at its home port after setting a new underwater record of 60 days. Electric Boat yard of General Dynamics, builder of the atomic-powered vessel is in background.

Now You Can Save Money When You Buy Home Insurance!

Save Up to 25% Now in One Broader Protection Policy—



You Receive Protection for Your Home, the Contents, Theft and Personal Liability.

H. W. HUTTENLOCHER Agency

YOUR Independent Insurance AGENT SERVES YOU

H. W. Huttenlocher — Max E. Kerns

306-320 Riker Bldg. — FE 4-1551

Sentenced to Jackson on Larceny Conviction

Robert W. Griffin, 24, of 21676 Gilcrest St., Ferndale, yesterday was sentenced to 1 to 5 years in the State Prison of Southern Michigan at Jackson for attempted larceny from an automobile.

Oakland County Circuit Court Judge Clark J. Adams sentenced Griffin after he pleaded guilty Sept. 9 to an attempted theft from a car in March parked in a Royal Oak shopping center parking lot.

Janice Heads Out to Sea

Hurricane Whips Nassau

MIAMI, Fla. (AP) — Hurricane Janice dealt the honeymoon haven of Nassau in the Bahamas a stinging blow and headed northeast into the open Atlantic today. Heavy weather broke ships on the rocks in Nassau harbor and killed one man.

★ ★ ★

Carrying top winds of 75 m.p.h., the hurricane was located at 5 a.m. about 330 statute miles east of Melbourne, Fla.

Forecasters looked for Janice to continue moving toward the northeast—away from the U.S. mainland—at 17 m.p.h. during the next 12 hours. Some buildup was expected.

Gale warnings were displayed from Cape Hatteras, N.C., south to Vero Beach, Fla., for northeasterly winds 25 to 35 m.p.h. on the coast and up to 50 m.p.h. a short distance off shore.

★ ★ ★

Tides were expected to run two to three feet above normal in the storm area and some flooding was expected, especially at high tide.

Janice left a Nassau skipper drowned, several boats lost and destroyed and unestimated damage.

Driving across Nassau Harbor, Janice carried peak winds of 60 m.p.h.

A 15-foot sailing dinghy with one man aboard plunged into a heavy swell and sank within seconds. Witnesses said the skipper disappeared.

★ ★ ★

The Restless II, a 38-foot Marconi-rigged ketch, was broken on rocks a mile west of the Nassau shopping district. Jack Carleton of Nassau, the owner and skipper, got safely ashore.

Communications were damaged and definite reports were not available immediately from the outer islands.

Oakland Radio Amateurs Hold Elections Tonight

Consumers Power Co. auditorium will be the meeting place for the Oakland County Amateur Radio Society session at 8 tonight.

Election of officers will be held, and color movies of guided missiles will be shown. The public has been invited, and refreshments will be served.

Paving Proposal Hits Snag in Waterford

A meeting has been set for Thursday, by Waterford Township businessmen in the Drayton Plains area, who have run into a snag regarding the blacktopping of their proposed parking lot.

An estimate of $10,500 had been submitted to the group from the Pontiac Asphalt Paving Co., and the businessmen agreed to pay for one half of the cost if the township would assume the balance.

Since that time, township engineers Johnson & Anderson have made a survey and submitted an estimate of some $20,000 for the project, which includes additional gravel and adequate drainage facilities. The original bid was for blacktopping only.

A new plan to eliminate 90 feet at one end of the 1½-acre parking lot, and pave the alley for an estimated $12,000, will be discussed, according to chairman Mark Stewart.

One jet airliner innovation is automatic oxygen masks. If pressurization falls below the equivalent of 14,000 feet, a panel containing the mask flips open automatically.

SG

COST . . .

Price isn't an item to some . . . for many it is! Nowhere will you find charges more reasonable than ours. We have a wide range of funeral costs and extended payments if necessary.

Sparks-Griffin FUNERAL HOME

"Thoughtful Service"

Two Locations to Serve You:

46 Williams St. Pontiac FE 2-5841

3530 Auburn Road Auburn Heights FE 4-1579



Pontiac Press Photo

BIG SUCCESS — That's the way Waterford Township school officials felt about the first official fire drill held at the new Pierce Junior High School. More than 1,200 teenagers filed out of the building in record time.

New Waterford School Empties Quickly

Hold Fire Drill in Record Time

By REBA HEINTZELMAN

More than 1,200 teenagers were evacuated in one minute and 34 seconds during the first official fire drill held in Waterford Township's new John D. Pierce Junior High School.

In spite of unfinished exits, unwrapped equipment and busy workmen in the halls, a deadly silence prevailed as long, single lines of pupils moved systematically out into the sunlight.

ONE OF MANY

This was only one of many fire drills held throughout Oakland County schools early in the school year.

However, the efficiency and coordination of large groups depends entirely on good organization, and Waterford Township schools have a unique system that has been lauded by State and County officials.

Principals and teachers of each school keep accurate account on the performance of youngsters filing in and out of the building after an alarm has been sounded.

★ ★ ★

A detailed report on time element involved, condition of school equipment exits and discipline inside and outside of the school is sent to the Board of Education office, where each of the ten yearly state required fire drills is studied.

There is complete silence during a drill. This rule is enforced in case a teacher must give an important instruction. Principal of Pierce Paul O'Neil said, "There's no such thing as 'quiet talking' when 1,227 pupils are involved."

A teacher's warning the class of a scheduled fire drill helps to eliminate sudden panic for kindergarten children not use to the loud ringing alarm-bell, and most of the drills are executed early in the school year to acquaint the pupil with his assigned exit as soon as possible.

BRING IMPROVEMENTS

Some of the suggestions submitted by principals have resulted in extended cement entry-ways, additional steps, improved panic-bars and lighter doors with stationery open-position equipment in construction of newer schools.

Not all of the suggestions come from adults. A principal of one of the elementary schools passed on an idea from a third grade boy.

The child said, "If we had a real fire, and a real fire engine came, how would the trucks get through the lines of kids in the parking area?"

★ ★ ★

The principal added a quick notation to his report — "the children have been rerouted to a safer position."

DIEM'S SHOES SALUTES THE 1959 PONTIAC by Giving You

Our Greatest Shoe Value in 19 Years!

to Celebrate the First Showing of the 1959 Pontiacs

Today is a great day at Diem's Shoes'. To commemorate the first showing of the beautiful 1959 Pontiac, we are presenting the greatest shoe value in Diem's History. BRAND NEW SHOES FROM AMERICA'S FINEST MAKERS—ALL PRICED TO SAVE YOU MANY, MANY DOLLARS. COME TO THIS TREMENDOUS CELEBRATION — YOU WILL GET A WARM WELCOME.



Look at These Names

I. Miller, Andrew Seller, Matrix, Pallizzio, Troyling, Martinique, Newton Elkin, Madamoiselle, Valley, British Trotter, Foot Flairs

Blue Suede, Black Calf, Red, Brown, Brown Suede, Patent, Blue Calf, Black Suede, Green, Brown Calf, Genuine Reptile, Grey

DIEM'S have purchased literally HUNDREDS of Famous Brand Quality SHOES at This Low Price

Diem's shelves and tables are overflowing with these Famous Brand shoes for women — and to the best of our knowledge have never been offered to you ladies at such a ridiculous low price.

There Are Values

$8.88

High and Mid-Heels. Sizes 3 to 12. AAAA to C.

OPEN MON. and FRI. 'TIL 9 P. M.

USE DIEM'S CONVENIENT LAYAWAY

Be Here 9:30 Wed. Morning for Best Selection

FAMOUS BRAND FLATS - WEDGIES 2.88 Values to 12.95 $6.88

DIEM'S SHOES 87 N. SAGINAW ST. FE 2-2492

Kendale Portrait Coupon

This Coupon and $1.00 Payable at Studio for

ONE 8x10 PORTRAIT

- Selection of Proofs
- No Appointment Needed
- Parents Must Be With Minors
- Only One Offer Each 9 Months
- Groups May Be Arranged For

FOR ONLY $1 Reg. $5.95 Value

Good Until Nov. 29

KENDALE STUDIO 14 S. Saginaw Pontiac FE 5-0322

new! ZENITH Behind-the-Ear HEARING AID



No earphone in ear! Only visible, wired tube conducts sound to earmold in ear.

TINY ZENITH Ambassador

- Tiniest Zenith Ever—Weighs Only 6/10 Ounce
- Flexible Wired Tubing Holds Aid Snugly In Place
- Inconspicuous Phantom-Link Connector (at slight extra cost in any Zenith custom earmold.)
- No Dangling Cord
- Finger-Tip Volume Control
- Zenith Quality Performance

PLUS...10-Day Money-Back Guarantee...1-Year Warranty ...5-Year Service Plan $145.00

FREE DEMONSTRATION!

KINDY Glasses

13 North Saginaw St.

Bob Considine Says:

Jet Traveler Not Stupid, Just Seems So

NEW YORK—The preposterous grumpiness of the New York Port Authority, in trying to put a crimp in the inevitability of the Jet Age, may have some overtones not generally known.

Perhaps the gaffers who would make the big BOAC and Pan-Am jets take off for Europe with less noise than is permitted a DC7 or Connie or not take off at all, are simply trying to stay that hapless day when the air traveler, upon awakening after a dozing flight, loses all reason.

Have you ever been aroused in the morning, after traveling through the night, and wonder where the heck you are? Sure, it's happened to you.

As you break free of the cloying embrace of what the poet called "sleep . . . sister of death," you fear when you dully recognize a strange ceiling or grope at a hostile bed that you are being strangled or smothered in some alien cornfield.

★ ★ ★

Reason totters, and that helps bring back what we will generously call the sanity of our wakeful hours. As consciousness dawns, you remember that last night you checked into the Bide-a-Wee Motel, or went home to mother, or were sent to Bellevue for examination.

Anyway, you vaguely wonder who has the concession to supply the pillows with gravel.

Abrupt changes of scene, climate, tongues, accents and customs have long been recognized as items to avoid.

We once elected presidents in November and gave them until the following March 4 to gird themselves for the shock of waking up some morning in the White House. Even now we give them two months and more to adjust their reflexes.

In that respect, we still pay reverence to the horse and buggy gait, the sauntering stride, though we have left both far behind in the vapor trails.

Consider the air age—the conventional reciprocating engine air age—and what it has done in this matter. It has permitted people to travel phenomenally faster than ever before. Their sub-consciousnesses often follow minutes or hours later.

For example: A man gets on a plane at Idlewild, has a brace of martinis, then a champagne dinner, an after dinner brandy and smoke and talk, then goes to bed.

★ ★ ★

The next thing he knows his lapel is being grabbed by a customs man who speaks only (1) French, (2) Italian, (3) Spanish, or the indescribable English which the Irish are preserving until such time as Britain's socialized medicine accomplishes the feat of removing every British adenoid.

It is difficult to adjust, which has caused customs men in general to believe in recent years that people arriving by air are not very bright.

Some Sundays ago, at four in the a.m., a fellow called me from NBC in New York and asked, "What time would you like to tape that little radio show today?" I had been asleep for a health-giving hour and couldn't find the light.

It wouldn't have mattered if I had. All hotel rooms look alike after a while. Hotel rooms are made in mile lengths and chopped off, like salami.

"Oh, I'd say ten o'clock this morning," I suggested in a rudderless kind of way.

There was an unnerving pause from the other end.

"Ten o'clock from here would be best for you," I continued uncertainly, "because you like to have it by four o'clock New York time, eh?"

"Why ten?" the man asked.

The question came through like smoke through a 30,000,000 hole filter.

"Because there's six hours difference between where I am in Alaska and where you are in New York," I said, with thick impatience.

There was another alarming silence. Then he said:

"Bob, you're in Cape Canaveral."

And so I was . . . so I was. Alaska had been a day or two before. Thus I wonder about reflexes in a faster age of travel, the aforementioned jet age.

What of the passenger who takes a little snooze after the lunch he ate leaving New York and is awakened by the stewardess, as he approaches Los Angeles or San Francisco and she says, "Would you have coffee or milk with your breakfast?"

★ ★ ★

What of the man who says goodnight in American and has to say good morning in Aramaic?

Reason totters.

And so it will, until reason compensates — along about the 21st Century.

'Humanity Lacks Common Sense'

U. of M. Man Says WW III Would Kill One in Four

ANN ARBOR (AP) — Mankind is just too smart for its own good, says a University of Michigan historian.

The human race's cleverness, and its lack of common sense, could result in total disaster—but probably won't—if there is another war, said Prof. Preston W. Slosson.

"It's unlikely that human beings will be demolished in World War III," he said in an interview, adding that scientific estimates hold not more than a quarter of the people on the globe would die.

He said every large city the enemy wanted to destroy it could, but added rural areas would be places of safety because the blasts probably wouldn't reach them.

Man just has the unhappy faculty of trying out its inventions in war instead of peace, Slosson said.

"We ought not to have invented gunpowder until we invented the U.N.," he said, "and we ought not have invented nuclear power until we invented the world state."

Slosson said a nuclear war might come about if Russia gets a despot such as Hitler.

"But at the present time," Slosson said, "the Russian government is as afraid of nuclear war as we are. The only thing that will give us security in the long run is world federation."

Waterford PTA Plans School Day Program

Parents will follow their children's class schedule at the first meeting of the Waterford Township High School Parent-Teachers-Students Association Wednesday night.

The parents will meet with the students and teachers in general meeting starting at 7:30 p.m. in the school gym. The parents will then pick up their child's schedule and follow it through the school day, with each class period being condensed into eight minute periods. Aims and objectives of the various classes will be discussed.

Refreshments will be served following the "school day," said George Underwood, PTSA president.

Board Moves to Open Mental Hospital Unit

LANSING (AP) — The State Administrative Board moved yesterday to speed opening of a new 130-bed infirmary unit at Caro State Hospital and thereby reduce lengthening mental institution waiting lists.

A special committee of the Probate Judges Assn. last week asked Gov. Williams to convene the so-called Little Legislature to deal with the delayed admissions problem, now involving more than 1,600 persons.

Williams reserved decision.

Informed that the Caro unit could be put into service Nov. 3, the administrative board approved early release of $210,000 provided for financing its operation next spring.

Completion of the structure was not expected before then.

Since expenditure of the funds now would lead to a request for a deficiency appropriation from the 1959 legislature, the board asked heads of legislative appropriating committees to endorse the ahead-of-time spending.

Russians Plan to Export Diamonds From Siberia

LONDON (AP) — The Russians said today they are going to be able to export diamonds from a rich discovery north of the Aretic Circle in Siberia.

Moscow radio announced a seven-year plan for the development of the industry.

High horsepower "heavies" too thirsty?



Tired of parking a big, bulky car?



Longer, wider '59 cars won't fit your garage?



Little foreign cars too little?

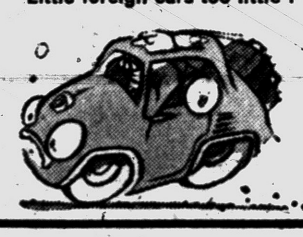

HERE'S RAMBLER '59

THE COMPACT CAR WITH THE BEST OF BOTH:

BIG CAR ROOM • SMALL CAR ECONOMY

• NEW PERSONALIZED COMFORT • EVEN MORE ECONOMY FOR '59



NEW! 1959 RAMBLER CUSTOM CROSS COUNTRY. Features new beauty, new economy. 108-inch wheelbase. Economy Six or Rebel V-8.



NEW! TALL HUSBAND AND TINYWIFE—each can have the most comfortable legroom with sectional sofa front seats which glide forward or backward individually. Here is Personalized Comfort!

NEW! ADJUSTABLE HEADRESTS. Airliner Reclining Seats now offer new individual, adjustable headrests.



HERE'S GOOD NEWS from Rambler, the top car in sales gains. While many other '59 cars are bigger than ever, the new 1959 Ramblers on display today are still trim and compact. Gasoline mileage is even better for '59 with new carburetion!

See brand-new styling, exclusive new differences, smart new interiors with plenty of room for six big 6-footers. Try new Personalized Comfort. Sectional sofa front seats for driver and passenger let each choose the most comfortable legroom. Airliner Reclining Seats offer new individual, adjustable headrests. Try All-Season Air Conditioning, new Air-Coil Ride. Enjoy every pushbutton convenience. Get the best of both: big car room, small car economy, in the compact new 1959 Ramblers. See and drive them today at your Rambler dealer's gala display.



NEW! 1959 AMBASSADOR COUNTRY CLUB HARDTOP. America's smartest new luxury car. 117-inch wheelbase. 270 HP V-8.



NEW! 1959 RAMBLER CUSTOM FOUR-DOOR SEDAN. 108-inch wheelbase. 215 HP Rebel V-8. Also Economy Six.



NEW! 1959 RAMBLER AMERICAN CLUB SEDAN. 100-inch wheelbase. The small car offering automatic transmission, reclining seats.

SEE BRAND-NEW FEATURES—TRY PERSONALIZED COMFORT AT RAMBLER DEALERS TODAY

PONTIAC
Bill Spence Rambler Sales & Service,
211 So. Saginaw St.
Rogers Sales & Service,
695 Auburn Ave.

HIGHLAND
Wilson Auto Sales, Inc.,
105 M-59.

ROCHESTER
Kaverley Rambler,
420 Main Street.

UTICA
Anderson Rambler,
7551 Auburn Rd.

WALLED LAKE
R & C Motor Sales,
8145 Commerce Rd., Rt. No. 5.

LAKE ORION
Russ Johnson Motor Sales,
51 N. Broadway.

'59 POWER FOR THE '59 CARS...

The New Car Gasoline

'59 Mobilgas Special

Gives you the high energy performance you want from your new or late model car—yet can save you up to 2¢ per gallon!

Mobil

SOCONY MOBIL OIL CO., INC.

Tune in "Trackdown" every Friday night, CBS-TV



PONTIAC SYMPHONY ORCHESTRA

1958-1959 Season

CONCERT SERIES



FRANCESCO DI BLASI
Conductor

Mr. Di Blasi returns to conduct the Pontiac Symphony Orchestra for the sixth season.

He is the musical Director of the Michigan Opera Company and a member of the Detroit Symphony Orchestra. He will bring to Pontiac again the brilliance of his musical interpretations.



CELIA MERRILL TURNER
Associate Conductor

Mrs. Turner will share the conducting with Mr. Di Blasi during the performance March 17, 1959, when Pontiac Symphony presents an orchestral program. She is a composer, performer and accomplished artist in both music and acting fields.



MISCHA MISCHAKOFF
Violinist
October 14, 1958

Mr. Mischakoff is concertmaster of the Detroit Symphony Orchestra and often is called the "World's Greatest Concertmaster." He will be heard in Wieniewski Concerta Number 2 for Violin.



MARIA ROUMELL
Soprano
December 2, 1958

Miss Roumell studied at the Cincinnatti Conservatory of Music. She is presently with the Detroit Institute of Musical Arts. She will sing "Visi d'Arte" from Tosca, "Involami" from Ermani by Verdi, "Romance" from "The Desert Song" by Romberg and "Italian Street Song" from "Naughty Marietta."



RUTH MECKLER
Pianist
February 3, 1959

Miss Meckler studied at the Curtis Institute of Music. She was the winner of the 1957 Grinnell Foundaltion Piano Award. She will perform the Mozart Piano Concerto.



THADDEUS MARKIEWICZ
Cellist
April 21, 1959

Mr. Markiewicz is a member of the Detroit Symphony Orchestra in the capacity of Assistant Solo Cellist. He has appeared as solo cellist with the New York City Center Opera Company, Ballet Russe, Saddler Wells and others. He will play Boccherim Cello Concerto.

Tuesday, October 14, 1958
guest artist
MISCHA MISCHAKOFF, Violinist

Tuesday, December 2, 1958
guest artist
MARIA ROUMELL, Soprano

Tuesday, February 3, 1959
guest artist
RUTH MECKLER, Pianist

Tuesday, March 17, 1959
ORCHESTRAL PROGRAM

Tuesday, April 21, 1959
guest artist
THADDEUS MARKIWICZ, Cellist

FIRST CONCERT TUESDAY, Oct. 14

Lincoln Junior High School Auditorium, 131 Hillside Drive, Pontiac

Special Note: The second and subsequent concerts will be presented in the newly completed auditorium of Pontiac Northern High School. Added convenience will be their lighted, paved, parking area.

Active Membership
$10

SEASON TICKET $6.00
SINGLE ADMISSION $1.50

Tickets Available at:

Calbi Music Company
Gallagher Music Company
Grinnell Brothers
Miracle Music – Miracle Mile
Vic's Record Shop

General Ticket Chairman:
MRS. GEORGE A. HARKLESS
FE 4-6795 or FE 2-5488

Active Membership Chairman:
MRS. CHARLES ULIGAN
FE 2-1958

Single Admission Ticket Chairman:
MRS. WILLIAM GRAVES
FE 2-0385

Patron Chairman:
MRS. ARNOLD HILLERMAN
FE 2-4848

MRS. S. V. SEKLES
FE 2-8096

This Advertisement Sponsored by:

M. A. Benson Lumber Company
Community National Bank
Connolly's Jewelers
Detroit Edison Company
Dickinson's Men's Wear
Matthews-Hargreaves Chevrolet Co.
H. R. Nicholie Insurance Agency
Sparks-Griffin Funeral Home
The Pontiac Press
Pontiac Federal Savings and Loan Association
Pontiac Retail Store
Pontiac State Bank
Poole Hardware, Miracle Mile
Shaw Jewelry
Wyman Furniture Company



Pontiac Press Photos

The opening meeting of the Women's Association to the Pontiac Symphony Orchestra was held Monday at the West Iroquois road home of Mrs. L. H. Schimmel. Photographed at the tea table were (left to right) Mrs. Arthur R. Young, Mrs. James Gell and Mrs. Alex Capsalis.

Symphony Unit Hears Oct. 14 Concert Plans

Mrs. L. H. Schimmel was hostess for the opening meeting of the Women's Association to the Pontiac Symphony Orchestra Monday at her home on West Iroquois road.

Mrs. Celia Merrill Turner was introduced by Mrs. James Rosenthal, program chairman.



Mrs. Louis Schimmel (right) welcomed Mrs. Edward Barrett of Bloomfield Hills to her home for the association's first meeting Monday.

Violinist and associate conductor of the orchestra, Mrs. Turner announced numbers to be presented at the first concert Oct. 14.

The numbers are "Overture to Midsummer Night's Dream" (Mendelssohn), "Violin Concerto in D Major (Wieniawski), "Introduction to Lohengrin" (Wagner), "Sonata for Chamber Orchestra" (Arnell), "Walk to the Paradise Gardens" (Delius), and "Selections from Songs of Norway" (Grieg).

★ ★ ★

Mrs. Turner also described technicalities of the violin, using her own rare old instrument to demonstrate. She followed with an analysis of the Wieniawski Concerto pointing out changing moods, tempos and harmonies.

In closing Mrs. Turner described the musical background of the season's first guest artist, Mischa Mischakoff, concertmaster of the Detroit Symphony Orchestra and one of America's most outstanding violinists.

★ ★ ★

Preceding the business meeting, a coffee hour was held. Presiding were Mrs. S. V. Sekles, Mrs. Alex Capsalis and Mrs. Ferdinand Gaensbauer. Assisting were Mrs. Arthur R. Young, Mrs. C. T. Ekelund and Mrs. Milo J. Cross.

The next meeting will be held Nov. 24 at the home of Mrs. Paul A. Kern on Long Pointe drive. Mrs. Luther K. Hertler will be guest speaker.

But Not for Marital Behavior—Abby

Mate Won Good-Conduct Medal

By ABIGAIL VAN BUREN

"DEAR ABBY: While my husband was in the service he lived with a Japanese woman in Japan off post. He lived like this for almost three years and he also married her in a Church. I wanted to go overseas with him but he told me a Pfc. couldn't take his wife. What I want to know is: 'Why did he get the good conduct medal'?"



ABBY

ONE OF HIS WIVES

DEAR ONE: Because his martial behavior was better than his marital behavior.

★ ★ ★

"DEAR ABBY: We rent our upstairs apartment to an elderly couple. They don't have their own telephone so every morning she comes down here and asks me to dial for her because she can't see very well. I always do. Then she asks me to listen for her as she can't hear very well, either. I don't mind doing this to help her order her groceries, but she can keep me on the telephone all morning with calls that don't mean a thing. Will you please tell me how I can explain it to her without being disrespectful to the aged?"

LADY DOWNSTAIRS

DEAR LADY: Tell her plainly and firmly (as you would a child) that you don't mind helping her with her necessary telephone calls, but the others will have to wait till you have more time. Be gentle. Being dependent in one's old age is no fun.

★ ★ ★

"DEAR ABBY: I read in your column where a man who signed himself 'Lonesome Al' was looking for a companion for weekend trips, hunting, fishing, movies or an occasional evening. He said he was not interested in marriage. I think he and I have a lot in common as I am also lonesome and am not interested in marriage. Could you please send me his address?"

GEORGE

DEAR GEORGE: Sorry . . . I do not find ladies for gentlemen, gentlemen for ladies, or gentlemen for gentlemen.

Van Dien Is DAR Speaker

Walter Van Dien, conservation educational consultant of Michigan Department of Conservation, was speaker when General Richardson Chapter, Daughters of the American Revolution, met Monday at Haven Hill.

Forty-seven members and guests attended the luncheon and talk.

Arrangements were handled by Mrs. Lisle Echtinaw and Mrs. Lloyd Porter.

★ ★ ★

Guests were Mrs. Charles D. MacCarthy of Ann Arbor, Mrs. Leigh Hough of Newton, Iowa, Mrs. Charles B. Schmidt of Lake Orion, Mrs. Daisy Featherston of Drayton Plains, Mrs. Roland E. Gegoux of Wormer Lake, Barbara Bates of Detroit, Mrs. Hugh Little, Mrs. Paul Gorman and Mrs. Henry VanderVelde.

The proposal to mine copper in the Porcupine Mountain State Park and the Michigan constitutional convention was discussed.

"DEAR ABBY: Why do men take you out, tell you they had a wonderful evening, take down your telephone number, promise to call you and then you never hear from them again? If you happen to like the man especially, it is terrible to have your hopes built up and then wait week after week for him to call, only to realize he never intended to. What does a girl do in a case like that?"

FORGOTTEN

DEAR FORGOTTEN: If a man takes your number and leads you to believe that he will call—and you don't hear from him again, be grateful. You've got HIS number. A man who doesn't keep his promises is better off out of sight.

★ ★ ★

"DEAR ABBY: My husband and I have been married three years and our biggest problem is my parents. I admit they are a pretty shabby lot (morally) but they are still my parents and I can't ignore them. My husband has gotten to the point where he absolutely refuses to have anything to do with them.

"I don't say he is wrong. They use terribly vulgar language and ask questions that are none of their business. They have also borrowed money from him and have made no attempt to return it. But, Abby, these are my parents! How can I get him to go along with me when I visit them?"

UNHAPPY

DEAR UNHAPPY: An unwilling guest makes pretty poor company. Leave him alone and visit them on your own time.

★ ★ ★

"DEAR ABBY: Please tell me how to talk to Daddy? Mother died when I was a little baby. Daddy has been good to me and raised me in the Church but he won't go to Church himself. He goes out a lot at night. I know he goes to see married women when their husbands go to work.

"How can I go back to school when the boys and girls know this too? How can I teach Daddy to be a Christian? Why can't I have a mother like other boys? I want Daddy to change and be good so when he dies he can be with Mother in Heaven. Won't you pray for me?"

A BOY

DEAR SON: Yes, I will pray for you, and I will also print your letter, every word of it, exactly as you wrote it. Perhaps if your Daddy sees it, he will understand the importance of living a good life. Good Luck!

★ ★ ★

For a personal reply, write to ABBY in care of The Pontiac Press. Enclose a self-addressed, stamped envelope.

Student League of Musicale Names Officers

Officers for the coming year were elected when the Student League of Tuesday Musicale held its organizational meeting Sunday afternoon at the Wenonah drive home of Carol Norvell.

Elected were Sandra Bowden, president; Denise Patten, vice president; Carol Norvell, secretary; Margaret Moreau, treasurer and Connie Griesbach, program chairman.

William Hartman was appointed telephone chairman with Carolyn Wharton, Becky Bloom, Barbara Payne, Nancy Burgdorf and Beverly Benson on the telephone committee.

Theme of the program was "The Science of Sound." Edvard Grieg was the featured composer. Piano selections were played by Miss Griesbach and Sherry Lou Parrett.

News of Personal Interest in Area

Space Expert to Speak Oct. 23

Rocket research and space travel authority Willy Ley will lecture on "The Conquest of Nearby Space" at 8:15 Oct. 23 in the auditorium of Cranbrook School, Bloomfield Hills.



WILLY LEY

In his lecture, one of the Cranbrook Forum Series sponsored by the Alumni Association of Cranbrook School, he will explain the latest developments toward the conquest of space and other facts he acquired as a recent consultant at the Cape Canaveral test center in Florida.

Rocketry and space travel are both a profession and hobby with Mr. Ley who was one of the founders and later vice president of the German Rocket Society. He is now a member of the American Rocket Society and a Fellow of the British Interplanetary Society.

Tickets for the lecture are available at the Cranbrook School alumni office and may be purchased at the door the night of the lecture.

★ ★ ★

Donald Wennsten of LaSalle street will sing in the Michigan Opera Company's production of "Rigoletto" by Verdi to be given at the Detroit Institute of Arts, Friday and Saturday evening.

Tickets for Rigoletto, the opera company's contribution to Detroit Opera Week (Oct. 5-11) are available at the institute on the nights of the performance.

★ ★ ★

Mr. and Mrs. Ray Brancheau of Greer boulevard left Saturday by plane for Brazil where they will remain for six months. Mr. Brancheau is helping set up a wheel fabrication plant in Cruziero.

★ ★ ★

Mr. and Mrs. John Parent of Genes drive have as their guest Mrs. Parent's mother, Mrs. H. W. Hutchinson of London, England.

Mrs. Hutchinson, who arrived in this country Sept. 23 and will stay until Dec. 6, had not seen her daughter in almost 10 years. She met her grandchildren, Christine and Johnny, for the first time.

She sailed over and will return on the Queen Elizabeth.

★ ★ ★

Mr. and Mrs. James J. Hawisher (nee Dorothy Kelly) of Malden, Mass. announce the birth of a son, Mark Henry, born Sept. 21.

Grandparents are Mr. and Mrs. R. H. Hawisher of Silverside drive and Mr. and Mrs. John D. Kelly of Medford, Mass.

★ ★ ★

A Pontiac area student attending Wheaton College, Wheaton, Ill., is Margaret Ann Proctor of Baldwin avenue. She is a junior majoring in premedicine.

★ ★ ★

Janet Moon, daughter of Mr. and Mrs. G. H. Moon of Osceola drive, is on the central committee arranging for the Oct. 18 Homecoming Weekend activities at Eastern Michigan College. Miss Moon is a senior.

★ ★ ★

Robert Joyner of Osceola drive who is a junior at Sioux Falls College, Sioux Falls, S.D., will be narrator for Teepee Day Pageant, part of the 36th annual Teepee Days homecoming celebration to be held at the college Oct. 10-12.

Musicale Held at Benson Home

A Matinee Musicale was held Sunday afternoon at the Silverside road home of Allan Benson.

Piano selections were given by Nancy Boardman, Susan Stranahan, Beverly Patton, Patty Hamilton and Sally Wilson who also read an article, "Miracle of Sound."

Also present were Mrs. Bert Benson, Mrs. Paul Saghy, Rose Anne Mariucci, Ann Pearce, Anne Thomas, Ann Strait, Judy Eames, Margaret Emerson and Christine Emerson.

Herrington PTA Fair to Include Special Events

Herrington School PTA will hold a fair from 11 to 5 o'clock Saturday at the school.

There will be a bake sale, games, movies and special events such as a hula hoop contest at 2:30 p.m., an auction at 4 p.m., a square dance exhibition at 4:30 p.m., and award of door prizes at 5 p.m.

In the cafeteria there will be "Sloppy Joes," hotdogs and other goodies.

Bette Wolfe to Wed

Mr. and Mrs. Patrick R. Wolfe of Waterford announce the engagement of their daughter, Bette, to John Alvaro, son of Mr. and Mrs. Jerry Alvaro of Birmingham. A Nov. 15 wedding is planned.

Scherzo Group Hears Program

The newly formed Scherzo group of the Pontiac Tuesday Musicale met Sunday at Christ Lutheran Church.

Mrs. Erwin Hofmeister gave the program for the day which included a talk, "Introduction To the Organ." Mrs. J. J. Wiley played the organ and bells.

Sponsors for the new group are Mrs. Hofmeister, Mrs. Wiley and Mrs. Eugene Moore. Mrs. Moore was social chairman for the day.

19 PEO Members Attend Dinner

Nineteen members of Chapter AW, PEO Sisterhood, held a cooperative dinner and meeting Monday evening at the Desmond road home of Mrs. Cora Grace Bartell. Mrs. Iva O'Dell was cohostess.

Local chapter bylaws were read by Mrs. R. M. Williams.

The Oct. 20 meeting will be at the Motorway drive home of Mrs. C. W. Oliver.

Luncheon Marks Start of 67th Year

Woman's Literary Club Honors Past Presidents

The oldest Pontiac women's club, The Woman's Literary Club, began its 67th year with a Past Presidents Day luncheon Monday at Ted's Restaurant.

Mrs. E. D. Moessner, Mrs. E. O. Meissner, Mrs. C. Earl Currah, Mrs. H. O. Swett, Mrs. Robert McNeil, Mrs. Raymond Swaney, Mrs. Warren Thurston, Mrs. Mabelle Wilson, Mrs. J. Harry Baker and Mrs. Dale Moats were past presidents honored.

★ ★ ★

Hostesses for the day were Mrs. J. L. Slaybaugh, Mrs. Lulu Luby and Mrs. Joseph Phillips.

Plans were made to send Mrs. Harry Vernon, president, as delegate to the Southeast District Convention Oct. 14-15 in East Lansing.

Mrs. Wilson introduced Roy J. Alexander, director of student services at MSUO, who spoke on the new university.

★ ★ ★

The club voted a contribution to Girls Town and Mrs. Vernon reported on the recent general Federation of Women's Clubs convention which she attended as delegate. The Woman's Literary Club and Pontiac Woman's Club will serve as hosts to the Oakland County Federation of Women's Clubs meeting in January.

Hills Garden Club Holds Tea



Pontiac Press Photos

The Bloomfield Hills branch of the Women's National Farm and Garden Association met Monday at Cranbrook Institute of Science for a tea honoring honorary members. Enjoying a cup of punch are (left to right) Mrs. Edward W. McCaul, Mrs. Willis B. Anderson, Mrs. L. A. Wineman and Mrs. Felix Bruner.



Mrs. Irving MacKenzie (left) chats with Mrs. Josiah Easterbrook of Cleveland, Ohio. Mrs. Easterbrook, nationally known flower arranger, demonstrated flower arranging to the group preceding the tea.



On their way into the Institute of Science to enjoy the lecture and tea are (left to right) Mrs. John Hammond and Mrs. D. L. O'Toole, both of Bloomfield Hills.

Dramatize That Wall!

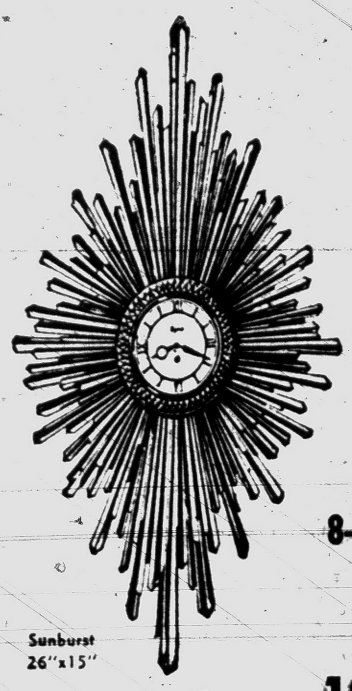

Sunburst 26"x15"

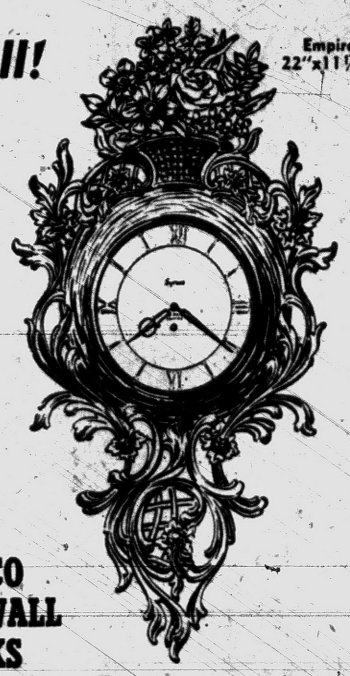

Empire 22"x11¼"

SYROCO 8-DAY WALL CLOCKS

Sale!

19.98 plus tax

regularly 29.98

(Terms $1 a Week)

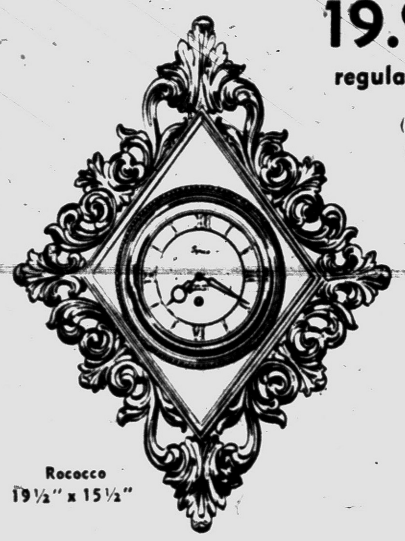

Rococco 19½" x 15½"



Floral 27"x11"

Magnificently carved clocks in golden "precious metal" finish. Jeweled, 8-day, front-wind movements.

24 N. Saginaw St.
Pontiac State Bank Bldg.

SHAWS



by Anne Adams

Just right for half-sizers — this two-piece "chemise" dress has an easy fit through the midriff, a slim skirt that makes you look taller, leaner. Easy Printed Pattern. No alteration problems.

Printed Pattern 4726: Half sizes 14½, 16½, 18½, 20½, 22½, 24½. Size 16½ takes 4 yards 39-inch fabric.

Printed directions on each pattern part. Easier, accurate.

Send 35 cents in coins for this pattern—add 10 cents for each pattern if you wish 1st-class mail. Send to Ann Adams, care of The Pontiac Press, 137 Pattern Dept., 243 West 17th St., New York 11, N.Y. Print plainly name, address with zone, size and style number.

Gail Barber Feted at Bridal Shower

Gail Barber, bride-elect of Lee Hathaway, was honored at a miscellaneous shower at the Illinois avenue home of Mrs. William McClure. Mrs. John P. Niggeman was cohostess.

Parents of the couple are Mr. and Mrs. Wilson H. Barber of Cherokee road and Dr. and Mrs. Milton Hathaway of East Iroquois road.

Joan Wyzgoski Feted at Shower

Joan Wyzgoski was honored at a miscellaneous shower Thursday evening at the Argyle street home of Mrs. Anna Phillips. Jewell Presley was cohostess.

Miss Wyzgoski, the daughter of Mr. and Mrs. John Wyzgoski of Middlebelt road, will become the bride of James P. Kline, son of Mr. and Mrs. Raymond Kline of Dearborn, Dec. 27.

If you're planning to can pears, you'll find that a bushel yields 20 to 25 quarts, say home economists.

Tensions Bode Ill

Health, Disease, Happiness Related

By JOSEPHINE LOWMAN

In the American Medical Association's magazine, "Today's Health," a most interesting study has been reported. This was conducted by Doctors Larence E. Hinkle and Harold G. Wolff of the Cornell University Medical College, New York, and was recently described to the American College of Physicians.

According to Doctors Hinkle and Wolff, one-third of all human illnesses, from the common cold to cancer, are definitely related to reactions to troubles or crisis in our lives. For many people, illnesses seem to come in clusters just when they're having the most social, economic or domestic troubles.

A study of 3,000 persons showed one-fourth of them seemed to have half of all the sicknesses. On the other hand, another quarter of the population apparently suffers less than 10 per cent of all the disease load.

This was so interesting to me because I long have believed that happiness can create health and that distress can cause sickness in a way which is almost magical. We never will know how damaging our tensions and frustrations are to our body or how medical are our satisfactions, and joys.

We really cannot afford to be unhappy if we wish to have fine health and to live to a vital old age. The impact of the emotions and thoughts are now scientifically and definitely correlated with health and disease.

It certainly is a fact no one can live free from problems, and sometimes even dispair, but we do ourselves a great favor if we live in as relaxed a manner as possible, if we do not worry about things we cannot change, if we hold the optimistic attitude whenever possible, if we dilute trouble with a humorous, youthful spirit and learn to adjust to unchangeable situations.

Along this same line and in this same magazine Doctor Charles H. Brown of Cleveland is quoted in the following words. "Yesterday's luxuries have become today's necessities, and people who double up on their jobs to get these 'necessities' are susceptible to stomach trouble — not from the jobs — but from the drives and ambitions that made them take on the extra work."

Tomorrow: "Appetite Is Influenced By Blood Sugar Level."

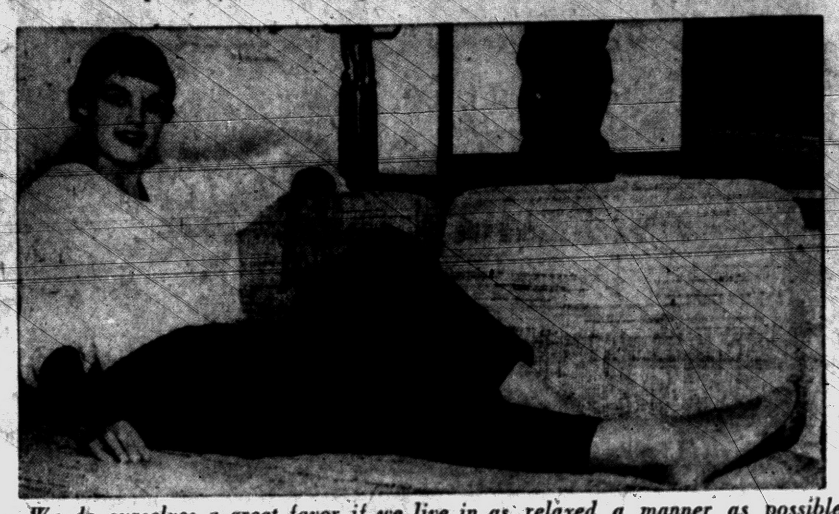

We do ourselves a great favor if we live in as relaxed a manner as possible.

Use Rouge for Young, Rosy Glow

With the big accent on youth and femininity, no woman should ever be without the rosy bloom of rouge, says a world-famed Hollywood beauty authority.

Prove this by applying all of your make-up except rouge. Then, stand back from your mirror and puff on dry rouge in a pastel shade which harmonizes with your lipstick.

The first thing you will notice is that a flat facial surface turns into flattering cheek contours, the whites of your eyes clear and look sparkling beautiful, your complexion becomes richly creamy and a new look of youth results.

Realize what a youthful boon rouge is to your appearance and never be without it. Creme rouge plus dry rouge brings the most glamorous results.

Shower Honors Gwendolyn Vernon

Gwendolyn Sue Vernon, who will become the bride of Francis Thompson on Nov. 1, was honored at a miscellaneous shower at the home of Mrs. Vincent Pearce of Beechgrove road. Mrs. Robert Fuller was cohostess.

Parents of the couple are Mr. and Mrs. Harry Vernon of West Rundell street and Mr. and Mrs. Loren Thompson of Court street.



A dramatic and bouffant dress for evening wear is this rich looking satin trapeze dress. Designed by Mr. Mort, the swinging, full skirt is accented by large pockets.

Planning to Buy Fur? Here's Helpful Advice

Here is a rundown of several of the most important furs this season and important facts about each fur. All furs are primarily constituted of leather, precious underwool and guard hairs (that guard the precious underwool). The prerequisites of fine furs are suppleness and lightweight leather.

Fox is certainly one of the most fashion important of the long-haired furs. Look for the density of the underwool and a full coverage of guard hair, both the wool and the guard hair to be very silky. When you have these requisites in fox you have a fine quality pelt. Color is a matter of choice.

In mink, look for full hair, silkiness, lightness in weight, supple leather. Soft, heavily furred pelts are indicative of a good garment. While some minks are beautifully dyed, there is tremendous range of wonderful natural colors.

It is almost weightless. Besides looking for silkiness and suppleness, just as one would choose a rare gem, rarity and clarity of color is important. Mink is a beautiful and durable fur with a long life of service. While it is one of the more expensive furs, like an investment it repays the owner many times over in pride of ownership and length of service. The original cost should be considered a long-time investment.

The Alaska Fur Seal should not be confused with the sea lion which is the seal generally seen in captivity. The fur seal comes in herds to the Pribilof Islands near Alaska to bear their young and to breed in May of each year. It has a dense undercoat of very fine silky fur, tightly curled at the tips, protected by longer outer guard hair. It is a very durable fur, very practical and very beautiful. It is warm and the wearing quality is practically the best of all the furs.

Although centuries ago the Nomadic tribes of Persia were in a great measure responsible for the breeding of Persian Lamb, this animal comes from various countries of the near East and in the last 50 years has been successfully bred in Southwest Africa. Here, look for thin lightweight leather so necessary for suppleness.

Since we are not concerned with underfur because the wool and hair are combined in the creation of curls, look for a uniform tight curl and good lustre. The wearing quality is very good.

Broadtail is the pelt of the "stillborn" or prematurely born lamb of the Persian Lamb family. By virtue of this very fact the skins are soft and pliable as well as very light in weight.

Its lustre and pattern are the important factors. In both Persian Lamb and Broadtail black is the preponderant color, some natural greys and a very few whites. The natural soft grey tone is again popular this season. The wearing quality is delicate, the look is elegant.

The original habitat of Chinchilla is the upper strata of the Andes in Chile. They have, however, been very successfully bred here in the United States on various Chinchilla ranches. It is a very small animal, the leather of which is very fine and silky and it has a deep blue grey underground with grey topping of guard hair. If you put your fingers on it very carefully and slowly, you will not feel the fur, it is almost ethereal. Delicate, soft and lovely, it is considered the most luxurious fur. The wear is good for its preciouspess.

INTRODUCTORY SALE

of the newest concept in fabrics!

THE Quilted Look COLLECTION by Riverdale

A new concept in decorative fabric fashion for draperies, slipcovers and bedspreads

The "Quilted Look" Collection, a brilliant new achievement in decorative fabrics, capturing the enduring beauty of the traditional quilt; imparting a feeling of warmth and luxury in a three dimensional effect.

The "Quilted Look" Collection is practical as well as decorative. Made of the finest cotton cloth . . . completely washable; its EVERGLAZE* FINISH is soil resistant and helps retain a fresh appearance through repeated launderings.

The "Quilted Look" Collection has complete color correlation highlighting the season's newest fashion colors; lilacs, blues, greens, copper and russet tones, antique gold and many others. 48" Wide.



CAROLINA Large scale floral.

BELLEGROVE Complimentary muted stripe.

BEAUREGARD Dainty, small scale provincial floral.

Introductory Sale Price $2.50 yard

Park Right at the Front Door

Molls

Draperies
Floor Coverings
Bedspreads

1666 South Telegraph FE 4-0516

A



Your Tailored Car Coat...

$24.95

All wool herringbone tweed and corduroy collar with warm quilted lining. A must in every woman's wardrobe.

Other Car Coats $16.95 to $39.95

Alvin's

HURON at TELEGRAPH

Mon., Thurs. and Fri. 10 to 9—Tues., Wed. and Sat. 10 to 6—Sun. 2 to 5

579



by Laura Wheeler

Sparkling tree takes little space —gives lots of cheer! Ideal for apartment, table, mantel.

Tree lasts from year to year. Jiffy to make of felt, Pellon or crinoline. Smart "wrap" for perfume, decanter, other gifts Pattern 579: Pattern; directions.

Send 35 cents (coins) for this pattern—add five cents for each pattern for 1st-class mailing. Send to The Pontiac Press, 124 Needlecraft Dept., P.O. Box 164, Old Chelsea Station, New York 11, N.Y. Print plainly pattern number, name, address and zone.

A new 1959 Laura Wheeler Needlecraft Book — just out — has lovely designs to order: Embroidery, crochet, knitting, weaving, quilting, toys. In the book, a special surprise to make a little girl happy—a cut-out doll, clothes to color. Send 25 cents for this book.

ROSANN'S BEAUTY PARLOR
No matter where I want to be or what I want to do, I know, if I would look my best, "Nadine" I call on you.
Here's to the modern beauty shop where ladies may renew the glamour lost by daily care — "Nadine" I'm thinking of you!
ROSANN'S BEAUTY SALON
1481 Baldwin (6 Doors N. of Walton)
FE 2-9376 (Night) OR 3-7767

GETTING MARRIED?

—as specialists in Formal Wear Rentals, you are assured that the Groom and his men will be correctly dressed and custom fitted in the finest quality garments.

HARWOOD CUSTOM TAILORS
908 W. HURON AT TELEGRAPH

Contact Lenses



at your fingertips

VISION

DR. B. R. BERMAN
Optometrist
17 N. Saginaw FE 4-7071

JUST ARRIVED!
Madonna Lily and Imported Bulbs
Tasker's Seeds
63 W. Huron St.
FE 5-6261



HELAINE WOLFE

Mr. and Mrs. Richard L. Wolfe of Ottawa drive announce the engagement of their daughter, Helaine, to Herbert Boss. He is the son of Mr. and Mrs. Harold Boss of Orchard Lake. A Dec. 21 wedding is planned.

Have You Tried This?

Pickle Recipe Returns as Favorite Since 1923

By JANET ODELL
Pontiac Press Home Editor

We have the nicest readers! One, Mrs. Claude Johnston, called to say she has a favorite recipe for Green Tomato Pickles that she cut of out the Pontiac Press 35 years ago. She's used it all these years, passed it on to her daughters-in-law and her granddaughter, as well as to many friends.

★ ★ ★

A nurse for 49 years, Mrs. Johnston is now retired. She keeps busy with her homemaking activities and helps Sundays in the nursery department of her church.

GREEN TOMATO PICKLES
By Mrs. Claude Johnston

1 peck green tomatoes
12 good sized onions
1 cup salt, not iodized
2 quarts vinegar
1 quart water
1 tablespoon salt
1½ pounds brown sugar
1 tablespoon broken stick cinnamon
1 tablespoon whole cloves
1 teaspoon whole allspice

Wash, peel and slice tomatoes and onions. Let stand with salt for four hours. Wash thoroughly. Bring to a boil and drain.

Add rest of ingredients and cook gently until onions are transparent. Seal in sterilized jars. This is a good recipe to use now when you have gathered green tomatoes to protect them from the frost. It first appeared in The Press in late summer of 1923, Mrs. Johnston says.



Pontiac Press Photo

League of Catholic Women will hold a luncheon Thursday at the Federal Savings and Loan Building. Discussing plans are (left to right) Mrs. W. J. Hinds, Mrs. Delmo Chapdelaine and Mrs. Floyd Zielinski.

Legion Auxiliary Plans Fund Project

Ladies Auxiliary to Cook-Nelson American Legion Post No. 20 met Monday evening at the Post Home.

Cochairmen of a money making project to be held Oct. 18 are Mrs. Ray Jewell and Mrs. L. Gladys Williams. Mrs. Roger Dean and Mrs. Russell Thompson are in charge of collecting. Mrs. Thompson is telephone chairman and decoration chairman is Milton Yerkes.

MARY KING SALON



ORA OBRECHT
Specializing in Hair Styling and Permanents
Complete Beauty Service
152 N. Perry FE 2-3053

Replace Discontents With Real Friends

By RUTH MILLETT

Sometimes it is a couple's friends — rather than their enemies — who put the greatest strain on their marriage.

Here's a letter from a 30-year-old wife who has "friends" to thank for her husband growing discontent and feeling of frustration.

She writes: "My husband has a good job with a bright future. Until recently the two of us got a real feeling of satisfaction out of buying our own home, making plans for the future, budgeting our money and in general trying to get ahead.

"But about a year ago we became friendly with a couple who have no children (we have two) and who believe in living for today only. They are always kidding us about our budget, telling my husband he is a fool to work so hard, and pointing out how much better off they are by renting an apartment than struggling to pay for a home and working to keep up a yard, as we are.

"I personally have come to the conclusion that they are too lazy to try to get ahead themselves, and yet are jealous of us for having some goals and working to achieve them.

★ ★ ★

"But their ideas have impressed my husband and he is becoming dissatisfied with our way of life. He used to be enthusiastic about his job. Now he talks about 'the old treadmill.' He used to be proud of our home. Now he keeps saying it's a constant financial drain.

"It worries me—but I don't know what to do about it. What do you suggest?"

That you make some new friends and stop seeing much of the couple who have nothing to offer but their own discontent.

A discontented couple is like a rotten apple in a barrel of sound ones. Their softness spreads by contact.

You needn't feel badly about dumping these people. They aren't really friends. Friends don't try to make you dissatisfied with your lot or get you to doubt your own aims. True friends encourage and stimulate you and take pleasure in your successes.

Make some real friends—and let this dissatisfied pair go their own soft, easy, aimless way.

Be Frank About Situation

By EMILY POST

"Dear Mrs. Post: My husband and I and two children live in an all-year-round resort city. We both have large families living throughout the country, and many of the members spend their vacations here with us. We have just built our own house near the beach and it is a delightful place to spend a vacation. We enjoy seeing these relatives and we do have room to put them up.

"However, it costs money to feed them and as our budget is rather tight I often have to take money from our savings account to pay the bills. They always bring nice presents for me and for the children. I appreciate this very much but it doesn't help to pay the grocery bills.

"Will you please tell me if it would be proper to ask them to help share the food bills, and if so, how can I do it tactfully? As I said before, I do enjoy having them but I can't go on doing this on my husband's moderate income."

Answer: **I think it will be best to explain your situation frankly to your two families and ask them if instead of the beautiful gifts they bring you they would help you with the grocery bills.**

"Dear Mrs. Post: I pass a boy in the hall at school many times during the day. We both know who each other is but have never met. Would it be proper for me to speak to him, or should he speak first?"

Answer: Properly, a girl does not stop to talk to a boy who has not been introduced to her, but since you are schoolmates and you see him day after day, I think it rather better to say "good morning" frankly than to cast self-conscious sheep eyes at one another.

"Dear Mrs. Post: I am a teacher in a junior high school. The new principal of our school is a man, younger than I am Should I rise when he enters the classroom?"

Answer: **Yes. Regardless of his age he is the principal and you as hostess in your classroom should rise to greet him.**

You can expect 3 to 5 servings from a pound of fresh fruits or vegetables. You'll get 3 to 4 servings from a 10-ounce package of frozen fruits or vegetables.

Cranbrook Club Has 1st Meeting

The newly formed Cranbrook Branch of the Women's National Farm and Garden Association held its first meeting Monday at the home of President Mrs. Charles Taylor in Bloomfield Hills.

Mrs. Herman Scarney and Mrs. LeRoy Vandeveer assisted the hostess. Mrs. Earl McPherson, program chairman, will hold the next meeting at her home in Bloomfield Hills Nov. 3 at 1:30 p.m.

Catholic League Plans Luncheon

Mrs. Delmo Chapdelaine has been named chairman for a luncheon to be given by the League of Catholic Women Oct. 9 at the Pontiac Federal Savings and Loan Building. Cochairman is Mrs. George Hines.

Committee heads include Mrs. Arthur Crawford, prizes; Mrs. Joseph Spadafore, bake sale; Mrs. William Dean, tickets; and Mrs. Clergue Webster, Mrs. Frank O'Neil, Mrs. George Michaels and Mrs. Lewis Swartz, refreshments.

Chittick-Foster Vows Said

Rose Marie Foster and Richard Chittick were married Saturday evening at First Baptist Church. The Rev. Walter Ballagh officiated at the candlelight ceremony before 250 guests.

★ ★ ★

Parents of the couple are Mr. and Mrs. Charles Foster of Lake Orion and Mr. and Mrs. Thomas Chittick of Lincoln avenue.

The bride wore a gown of unpolished satin featuring a V-neckline accented with Alencon lace. Her floor-length bouffant skirt fell from a basque waist and formed a chapel train. She carried a cascade bouquet of white carnations and stephanotis centered by white tea roses.

Kathleen Hickey of Detroit was maid of honor. Her dress was of white lace over pink taffeta. Mrs. Norma Burnett of Lake Orion and Carol Thorp of Gingellville were bridesmaids. Their dresses were of white lace over aqua taffeta. Flower girl was Connie Foster. All carried cascade bouquets of pink and white carnations.

★ ★ ★

Phil Hollis was best man. Ushers were John Waterbury and Joseph Szeremet.

Following a reception held in the church basement, the couple left for a honeymoon to northern Michigan. They will live in Lake Orion.

Nurses to Meet

Mary Pauli of the Visiting Nurses Association will be guest speaker at the Oct. 14 meeting of the Oakland District, Michigan Practical Nurses Association. The meeting will be held at 7:30 p.m. in the Pontiac Federal Savings and Loan Building.

To Install Officers

Officers of Wright Fournier Amvets Post No. 161 Auxiliary to be installed Saturday are Mrs. Albert Emsley, president; Mrs. Jack Mariner, senior vice president; Mrs. Edwin Good, junior vice president; Mrs. William Marshall, secretary; Mrs. Edward Mason, treasurer.

PEEK A BOO BABY KITS
(Sweater Pack)
4-Season
NEEDLEPOINT KITS
ARGYLE SOCK PACKS
AFGHAN PACKS
The Knitting Needle
452 W. Huron FE 3-1330

Our Own 17-Jewel Waterproof Watches $22.50
Sallan Jewelers
FE 2-5812 88 N. Saginaw

"HARVEST BOUNTY" SALE
of
New Fostoria Melamine
AS SEEN IN LADIES' HOME JOURNAL

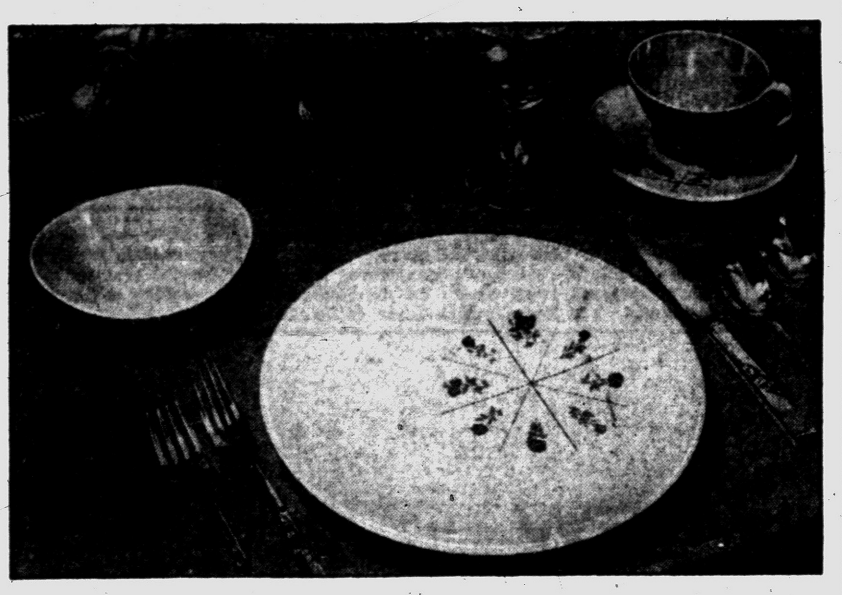

Save up to $4 on each Starter Set!

By the makers of famous Fostoria crystal, this exciting dinnerware gives you the beauty of Fostoria Fashion Flair styling plus complete practicality. Designed to go with your nice things, Fostoria Melamine is fade-proof, dishwasher-proof, even husband and child-proof . . . unconditionally guaranteed for one full year.

Above:
RING O' ROSES —
is a modern treatment of a design motif you've always loved — roses! Tiny roses in petal-pink on white.
16-Piece Starter Set
Reg. $22.95 . . . Special $18.95

Below:
CASUAL FLAIR —
offers you the very best of contemporary styling in four solid tones: Fawn, Harvest Yellow, Sky Blue, White.
16-Piece Starter Set
Reg. $18.95 . . . Special $15.95

INDIVIDUAL PLACE SETTINGS AND OPEN STOCK SERVING PIECES ALSO AVAILABLE



Open Monday and Friday Evenings 'til 9 P. M.

WIGGS 24 West Huron St.

See our fabulous array of direct imports from Europe's finest craftsmen!



New Shipment of
English Brass

PLAQUES —
Beautiful raised relief, hand-hammered solid brass plaques! See our complete selection of designs, in sizes from miniature to jumbo . . . from
$1 to $100

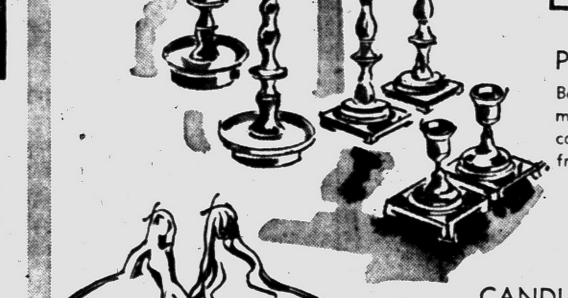

CANDLE-STICKS —
of forged brass . . . a distinctive addition to your own home — or for gift-giving! 3" to 3' tall . . . from . . .
$2.95 to $75 the pair



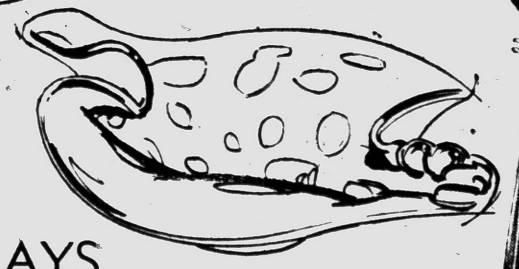

Ventian Glass
ASH TRAYS
Elegant, heavy Ventian Glass ash trays imported direct from Italy. Extra large, in a variety of sizes and colors . . . blue, aqua, amber, red, green, smoke. A wonderful value . . . buy now for Christmas!
$3.95 each

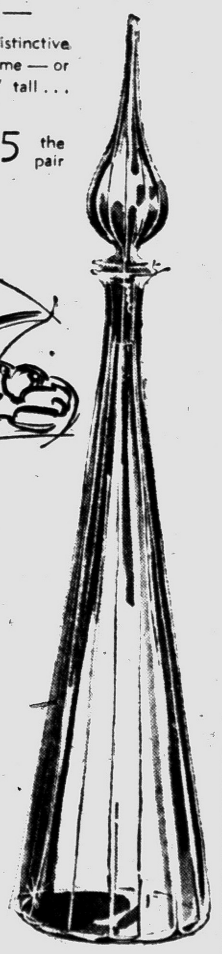

26-Inches Tall
GLASS BOTTLES
These gay, king-size Italian glass bottles will add sparkle to home decor. Use them single or in pairs . . . choice of Green, Smoke, Turquoise, Amber.
Each $3.95

"We LIKE the 1959 PONTIAC!"



Dr. Stanley W. Black
—OPTOMETRIST—
Now Located at
3513 ELIZABETH LAKE RD.
1 Block West of M-59
Corner of Cass Lake Road, Pontiac
OVER MAC'S DRUG STORE
Formerly of Rochester
EVENINGS BY APPOINTMENT
Phone FE 2-2362 Closed Wednesday

Social Security Problems

Where Can I Live on Less?

By RAY HENRY
Associated Press Writer

Almost everyone facing retirement seems bothered by this question:

"Should I pull up stakes after I retire and move where I may be able to live on less? To California? To Florida? To Arizona?"

After considering the question, the proportion of retired people who actually move is small. But, the number who do move each year runs into the tens of thousands.

Many find what they're looking for. Many are unhappy with their change.

The difference in attitude can be expected.

Some people would be unhappy in retirement no matter where they lived. Some find the cost of living isn't what they expected. Some — because their roots were too deep back home — can't adjust to the new surroundings, faces and circumstances.

But, for most of those who are unhappy, the cause is simple: They didn't investigate thoroughly what they were getting into by moving.

Yet, a thorough investigation ought to be the first rule of any retired person who thinks about moving to a new location.

★ ★ ★

How can you — if you're nearing retirement — find out without too much expense whether a move for you would be financially wise?

First, you ought to estimate how much income you'll have in retirement and how you'll be spending the money. You'll probably be spending most of it on food, clothing, housing and medical care — if you're like most retired couples.

★ ★ ★

Second, you ought to pick out a number of cities and towns you've heard or read about as being good retirement spots. If you don't know of some, write to the capitals in the state where you think you might like to live. Most have special agencies which will send you literature about various spots in the state.

The next step should be to subscribe to daily newspapers for several months in the places you've picked out. For example: Suppose you're living in Iowa and you've heard that St. Petersburg, Fla., is a good place to retire. You could subscribe to the St. Petersburg Times.

After the papers start coming, save the food and clothing ads. Then, compare the prices of the items in the ads with what you've been paying for similar items and with those in the different papers.

★ ★ ★

Since food and clothing probably will represent about 40 per cent of your retirement expense, this should give you a fair idea of the difference in the cost of living in various places.

Most papers also run a lot of ads on houses for sale; apartments for rent, etc. Compare the prices in the ads with prices of comparable housing elsewhere and in your area.

Also, you should write to the light, gas and phone companies to find the cost of utilities.

The Chamber of Commerce in the places you've picked can give you an idea of how many days in a year you'll need to heat your house. With this information, you ought to be able to estimate the cost of fuel each year.

For medical costs, write to the medical society of the states you've chosen. If you can, ask the price of specific medical care you think you might need or are already getting.

From the newspapers, you probably can get an idea of what kind of recreation and other activities are available to retired people.

After you've narrowed the field of choice down, you may want to visit several of the places. This, of course, can run into money. But, it's one way of being surer of your move.

Husbands Swap Living Quarters—After Wife Trade

ONTARIO, Calif. (AP)—William T. Holloway and A. Morris Underwood swapped living quarters upon their return from Las Vegas, Nev., last weekend.

★ ★ ★

It seemed practical, they said, because Mrs. Holloway had become Mrs. Underwood, and vice versa, in Nevada.

Neither couple wanted to discuss the swap.

"There are too many children involved and we don't want any notoriety," said the new Mrs. Underwood. Each woman has three.

★ ★ ★

Mental cruelty was charged in both divorce actions. The women retained custody of their children and each was granted $30 a week child support.

Holloway and Underwood are machinists. They work the same shift in the same factory.

Say Jersey Engineer Died by Drowning

NEWARK, N.J. (UPI) — The engineer who drove a Jersey Central commuter train off the end of a Newark Bay drawbridge Sept. 15 with a loss of 48 lives did not suffer a heart attack, but drowned in the disaster, a final autopsy report has disclosed.

The final results of the official autopsy report deepened the mystery surrounding the cause of the railroad disaster.

All indications thus far in a four-way investigation into the accident pointed to the probability that the engineer, Lloyd Wilburn, 63, of Red Bank, N.J., had suffered a heart seizure only seconds before his five-car commuter train plunged off the open drawbridge into the waters of the bay.

Disclosure of the drowning came as the State Public Utility Commission resumed its investigative hearings to determine the cause of the wreck.

Pontiac Cab Driver Robbed by Customer

A Pontiac cab driver reported to city police early this morning that he had been robbed of $22 by an unidentified customer.

Roy L. Smith Jr., of 61 Mechanic St., said a man hailed his cab at Bagley and Wessen Sts. at about 1 a.m. and asked to be taken to an address on Franklin road.

The man then reached quickly into Smith's shirt pocket and grabbed the money, police said.

In an emergency, a jetliner can descend safely at a rate of 12,000 feet per minute—twice the maximum descent rate of a piston aircraft.

Supervisors Give Approval to '59 Legislative Program

Oakland County supervisors approved the county's 1959 legislative program yesterday after killing three proposed amendments to it, including one which would have kept the cost of marriage licenses at $2.

"Let's not make it any tougher to get married," said Donald L. Swanson, Southfield mayor and supervisor in urging deletion of a provision in the program calling for increasing the charge to $5.

Swanson's motion was defeated along with two others which opposed increasing certain fees now collected by the clerk-register of deeds. The Legislative Committee of the board favor the increases in order to meet higher operating costs.

Royal Oak Supervisor Harry Horton lost in an attempt to keep filing fees for deeds and mortgages at $1.50, and for mortgage redemptions at $1. It is suggested that these be hiked from $1.50 to $2 and $1 to 5.

"This amounts to the county being in the business to make money," Horton said.

This statement met opposition from David Levinson (Birmingham) who said he wished there were more departments which could record profits in order to erase operational deficits. Fifty-three supervisors were in agreement with Levinson, while 22 sided with Horton that the two fees should stay as they are.

A third suggested amendment centered also with the proposed fee changes which the county hopes legislators in Lansing next year will approve.

Edmund V. Bender, of Madison Heights, was defeated 58 to 17 in a move to keep the cost of Circuit Court jury trial, default and contested judgment fees at their present rate. "This is increasing the cost of justice," argued Bender.

★ ★ ★

Supervisors then approved the 11-point program which will include 13 fee increases. Only a faint "no" came from Horton on the vote.

Probably drawing the greatest attention of Oakland lawmakers will be five law changes essential to re-organizing the Department of Public Works to include the functions of the drain office. This was approved in other action Monday.

Other points in the county's program are:

(1) Establish laws allowing townships to set up dog licensing ordinances.

(2) Amend 1939 act permitting communities to remit taxes collected for the Huron-Clinton Metropolitan Authority direct to the county treasurer.

★ ★ ★

(3) Legislation to prevent a situation existing in Troy where a parcel of land was omitted, accidentally during incorporation, and today is without a governing unit and is free of taxation.

(4) Legislation to separate the Michigan State Tax Commission from its present subsidiary position with the Revenue Dept. to a separate department in itself.

★ ★ ★

(5) Creation of a new township planning act.

(6) Laws to permit townships, like cities, to own and operate public housing.

(7) Amendment to increase the amount of state school aid Oakland County Board of Education now receives.

(8) Laws which would permit the filing of policies of workmen's compensation and liability insurance in lieu of certain bonds now required. Also allow for setting performance bonds by drain commissioner, and not necessarily based on size of project involved.

An amendment which would change procedures in connection with adjusting school boundaries was referred back to the Legislative Committee for further study.

Waterford Board Rezones Land, OKs Subdivision

Land was rezoned, an insurance policy covering township equipment was awarded, and another new-home development was approved by the Waterford Township Board last night.

A one-acre tract of land on the northwest side of Walton Blvd. at Clintonville Rd. was rezoned from recreational to commercial for the construction of a new gasoline station.

At the present time there is an abandoned gasoline station and several old buildings on the property which will be cleared for the new station.

Bids covering $60,000 worth of township-owned equipment were awarded to low bidder, The Nationwide Mutual Insurance Company.

★ ★ ★

Their bid of $1,360 was $112 less than the next lowest bid.

The fifth Highland Estates subdivision plat of 100 lots was unanimously approved by the board members after developers revised tentative plans which provided inadequate drainage.

Residents of the area on Airport Rd. near Highland Rd. had protested a ditch along Airport Rd. and the developers of the 400 homes have rebuilt and planned more construction work on the ditches.

A request from Marcey, Inc. to transfer Manny's Show Bar liquor license to the corporation was turned down by the township board, because of "vague ownership."

Supervisor Elmer Johnson pointed out that it would be too difficult to police an establishment with an undetermined number of owners involved.

The denial will be sent to the state liquor control commission.

Another request for transfer of a liquor license from owners of Rudy's Bar, at 7960 Cooley Lake Rd., to the new owners, Mr. and Mrs. Theophil Dobski, was approved by the board.

A hearing date has been set for October 27 for the blacktopping of 2,626 feet on Marion St. near Elizabeth Lake Rd.

An estimate of $11,933 has been submitted from township engineers Johnson & Anderson for the project which would be payable with the establishment of a special assessment district.

★ ★ ★

The cost to property owners would be $2.40 annually for each lot.

Building inspector Emil Grishow, was appointed special deputy health officer to handle all health problems of the township pertaining to garbage disposal and other sewage complaints.

Board members approved the remodeling of the township treasurer's offices for better efficiency during tax collections.

Members also approved a fireworks display for the Waterford Township High School on Oct. 10.

Pontiac Woman Named Lakeside Housing Aide

Mrs. James Jones, a former psychiatric social worker at Pontiac State Hospital, has been named housing aide to Roy B. MacAfee, director of the Lakeside Housing Project.

Mrs. Jones, of 189½ Orchard Lake Ave., will be in charge of tenant relations, leasing and occupancy, said MacAfee.

She replaces Mrs. Margaret Klass, who is leaving Pontiac for San Diego after 2½ years in the post.

About 25,000 new school buses will be needed in the U. S. each year for the next three to five years, according to current enrollment gains.

At the beginning of 1958, there were approximately 4.2 million telephones in New England, about 6.8 per cent of all phones in the country; the regional total was broken down to 3,055,000 residential installations and 1,149,000 business telephones.



International Stainless NEW!

An ultra modern balanced place setting design made to the exacting standards of American craftsmanship. Lustrous finish needs no care... adds sparkling distinction to casual entertaining and family dining. Choice of Hollow Handle Forged or 1-pc. Sculptured Handle Serrated Knives.

Mastercrafted in steel by THE INTERNATIONAL SILVER COMPANY

16 pc. Service for 4 with Hollow Handle Knife (illustrated) $19.95

with 1-pc. Sculptured Handle Knife.. $14.95

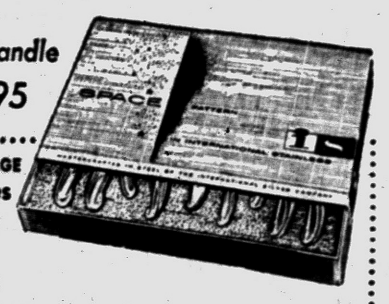

SMART GIFT PACKAGE
4 Dinner Knives
4 Dinner Forks
4 Teaspoons
4 Soup Spoons

Connolly's JEWELERS
16 West Huron Street FE 2-0294

London Bobbies Win $700,000 in Football Pool

LONDON (AP)—Fifteen policemen have hit the jackpot with a world record football pool win expected to be worth nearly $700,000. And the take isn't taxable.

The police station syndicate has filled in its pool coupon according to the same formula for seven years. This is their first win.

★ ★ ★

Each week the syndicate — 15 working with them at the East Coast vacation resort of Margate — gamble 25 shillings ($3.50) on forecasting the results of Britain's football matches. Bettors have to pick eight tie games for a top score.

Monday night, a pool representative called on the happy cops to tell them of their success. Their win would be in the region of of 250,000 pounds ($750,000), he said.

★ ★ ★

The biggest winner will be 38-year-old Constable James Upton, who has five of the syndicate's 25 one-shilling shares. He stands to take home about 50,000 pounds $140,000).

Father of seven children and 19 years in the force, Upton earns 12 pounds 10 shillings ($34.40) a week.

"I'll probably carry on much the same as I am for the time being," he said.

Infant mortality rates in the U.S. have been falling steadily and are 50 per cent less than 30 years ago.

PRESCRIPTIONS
PRESCRIPTIONS PROFESSIONALLY PERFECT PROPERLY PRICED
PERRY DRUGS
East Blvd., Cor. Perry FE 2-0250

(Advertisement)
HOW TO HELP ASTHMA & SINUS DRAINAGE
Children as well as adults now escape much severe wheezing, coughing and difficult breathing during recurring attacks of Bronchial Asthma and Bronchitis with New Improved MENDACO. Quickly helps combat allergy, relax bronchial tubes, liquify sticky mucus. Thus promotes freer breathing, sinus drainage and sounder sleep. Get Laboratory Approved MENDACO at druggists.

Carl W. Donelson DJ Donald H. Johns
Every Detail Is Important . . .
We do everything carefully at the Donelson-Johns Funeral Home. We just would not have it any other way. The little things of the funeral service are always important too, and mean much to you.
It may be an extra effort to call a relative, or special care of the flowers, or some other item that is most appreciated—so we do everything well and carefully.
Phone FEDERAL 4-4511
Parking On Our Premises
Donelson-Johns FUNERAL HOME
855 WEST HURON ST. PONTIAC

So totally NEW
...with the "Linear Look"!
New Holiday SportSedan is pure fun . . . practical, too! It matches sports-car zest with four-door family-size passenger room and luggage space . . . adds nearly 20% more visibility, with Safety Plate Glass in every window. New Vista-Panoramic windshield sweeps back into the roof!
1959 Super 88 Holiday SportSedan
So typically OLDS!
...in craftsmanship and good taste!
New Holiday SceniCoupe is an all-new kind of Olds . . . backed by dependable Oldsmobile engineering. Huge tinted rear window . . . 52% bigger and specially processed for heat resistance . . . blocks out sun's rays, is standard equipment.
1959 Ninety-Eight Holiday SceniCoupe
Look for the Oldsmobile Certificate with complete suggested retail prices on every '59 Olds
DISCOVER THE ADDED VALUES IN
OLDSMOBILE FOR '59
AT YOUR LOCAL AUTHORIZED QUALITY DEALER'S
JEROME MOTOR SALES CO., 280 So. Saginaw St., Pontiac, Mich. FE 4-3566
TUNE IN THE "NEW OLDS SHOW," STARRING PATTI PAGE • EVERY WEEK ON ABC-TV • IT'S THE "SURPRISE" SHOW OF THE YEAR!

THE PONTIAC PRESS

PONTIAC, MICHIGAN TUESDAY, OCTOBER 7, 1958



DR. LOWELL R. EKLUND

Eklund to Speak at Hickory Grove

Director of Continuing Education at MSU to Address PTA

BLOOMFIELD TOWNSHIP — At its first meeting of the new school year, Hickory Grove School Parent-Teachers Association will hear a talk by Dr. Lowell R. Eklund, director of continuing education at Michigan State University Oakland.

★ ★ ★

A graduate of MSU in 1939, Dr. Eklund holds masters and doctors degrees from Syracuse University. Prior to his present position, he was regional director of continuing education and director of university conferences at the Kellog Center on the MSU campus.

★ ★ ★

PTA President Franklin G. Oosterhof will introduce the group's new officers, committee chairmen and room mothers.

Principal Nathan G. Hargett will make a brief report and introduce the teachers.

The meeting will be preceded by a social period during which refreshments will be served.

Quite a Coincidence

DALLAS (AP) — Two deputy U.S. marshals from north Texas were sent to Little Rock in the intergration crisis. Their names: Henry White and Bill Black.

Vital Question to Be Discussed

Changing Constitution of State Named Topic for Southfield Meeting

SOUTHFIELD — The question of whether the state constitution is up to date will be the topic of discussion at a public meeting of the Southfield Area Parent-Teachers Association Council at 8 tonight at the Southfield High School, Lahser and 10-mile roads.

★ ★ ★

Mrs. Lee Smith, state chairman of the League of Women Voters, will address the council on a "Call for a Constitutional Convention." Voters in the Nov. 4 general election will decide whether such a convention will be held.

At the state convention of the Michigan Congress of PTA's, held in Muskegon on April 23, members and delegates of all locals and councils in the state voted unanimously to support a constitutional convention.

Voters in Michigan have an opportunity only every 16 years to approve calling a convention. Since the original constitution was written in 1835, it has been re-written only twice, in 1850 and again in 1909. The present constitution of the state is 50 years old and has had 119 proposed amendments, three of which have been adopted.

★ ★ ★

If a call for a convention is approved, the re-written constitution, following voters' approval will not be in force until January, 1961.

★ ★ ★

Mrs. Lloyd Lippert and Mr. Lester Symonds, members of the Southfield City Recreational Committee, will speak briefly on the proposed $450,000 bond issue which also will be on the Nov. 4 ballot. The money will be used for recreational purposes.

Speeds Water Hookup

LAKE ORION — The Lake Orion Village Council last night voted to order about $4,000 worth of pipe and fittings so the village can hook up to the water pump in Swiss village.

★ ★ ★

This action was taken so work that must be done before winter sets in can be completed, pending final approval in Lansing of the revenue bond issue.

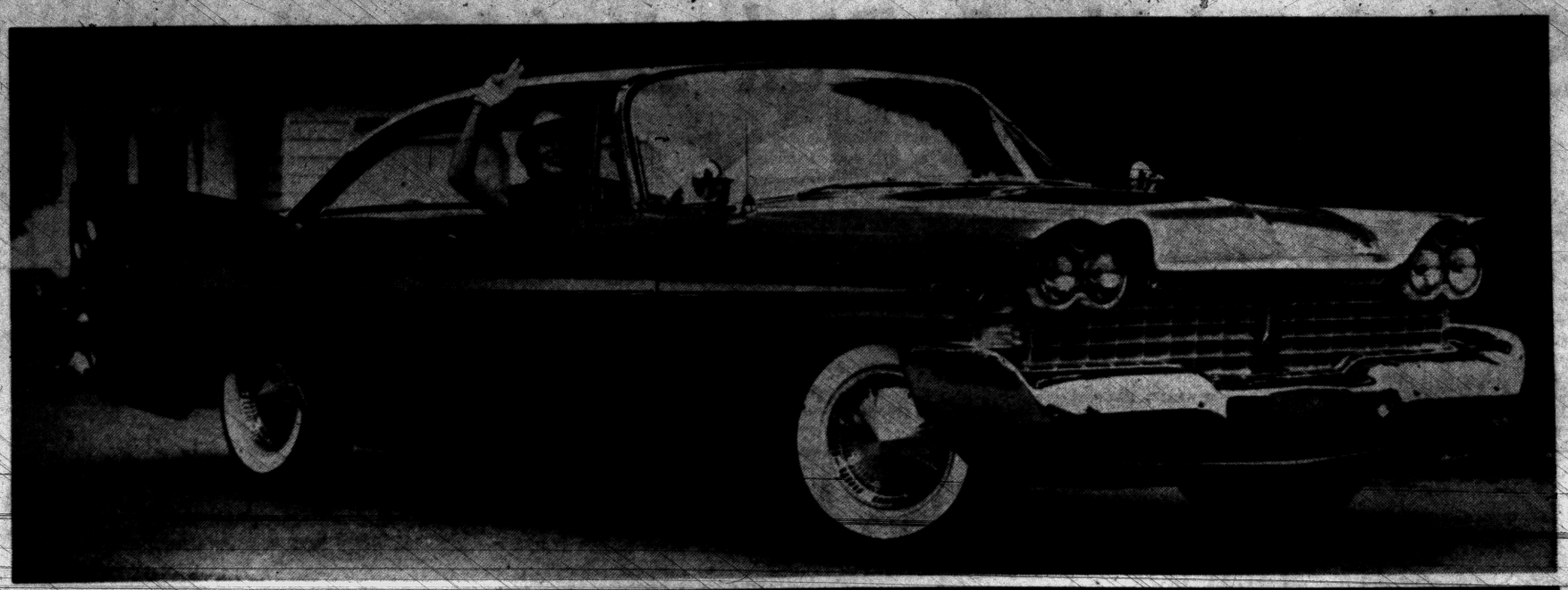

New Luxury Sports Line Added to 1959 Plymouths

DETROIT (AP) — A new group of cars called the Sport Fury series will be offered by Plymouth in its 1959 line. The other series, the Fury, Belvedere and Savoy, will be introduced with the new group on Oct. 16.

★ ★ ★

The Sport Fury series will offer swivel front seats as standard equipment. The swivel seats are optional on four other models.

★ ★ ★

Besides new styling, new power plants said to operate 10 per cent more economically are provided. Standard on all V-8s is a new three-stage carburetor with new manifolding. There are three V-8s and one six-cylinder engine.

★ ★ ★

The new Golden Commando 395 V-8 engine, with 305 horsepower, has been increased in displacement from 350 to 361 cubic inches, and in tests has shown exceptional "getaway" ability in traffic. It is an optional engine for all models.

★ ★ ★

At the front the new grille is a split lattice-work of extruded aluminum bars extending the width of the car. It has a new hood and a double-barreled fender effect to house dual headlights. Front parking lights at the ends of the grille, are curved to provide visibility for the parked car from either front or side.

★ ★ ★

The compound windshield wraps around the sides and curves into the roof panel. Tail fins on all series are outward canted and chrome-capped.

★ ★ ★

A new rear deck lid for all models and new dual tail lights horizontally positioned above the rear bumper contribute to the wider and lower appearance of the car.

★ ★ ★

Standard on all cars is the new super enamel finish said to retain a high gloss without polishing for up to 24 months under normal conditions.

★ ★ ★

New features include a remote control rear view mirror. Mounted on the left front fender its position is controlled by a lever on the left side of the instrument panel. A new option is protection for the finish of the bumpers. New rubber-crested strips form twin horizontal ridges that wrap around the bumper corners.



PLYMOUTH ADDS LUXURY LINE — Plymouth's new line of luxury cars, the Sport Fury models, will be shown to the public Oct. 16. Shown above is the Sport Fury two-door hardtop. Sport Fury models have swivel front seats as standard equipment. Lower picture shows the nine-passenger four-door Sport Suburban station wagon, one of 10 different models offered by Plymouth in its 1959 line. New Plymouth cars will be shown in this area by Braid Motor Sales, 70 S. Cass Ave., and R & R Motors, Inc., 724 Oakland Ave.

Lathrup Selects Administrator

Jerald D. Stone Moves From 3 Other Offices to Top Village Job

LATHRUP VILLAGE—The City of Lathrup Village Council last night appointed Jerald D. Stone city administrator.

★ ★ ★

Stone has been clerk, treasurer and assistant administrator for Lathrup the past two years. He succeeds temporary administrator Gordon W. Kingsbury, who has returned to his teaching position at Wayne State University.

★ ★ ★

In other business, the council adopted a resolution to place approval of the Consumers Power Co. franchise before voters in a special election Dec. 3.

Approval would permit the company to lay pipe lines and have the exclusive right to sell natural gas in the city.

★ ★ ★

The low bid of $26,000 by MacDonald Moore and Co., Detroit, for paving in the city was approved.

Just Slows Him Up

WEST WARWICK, R.I. (AP) — Kenneth Pelleccione, 4, found out he had been running around on a broken leg 10 days after being knocked down by a car. His parents noticed he seemd to be bothered while riding his tricycle. Doctors discovered a fractured lower right leg.



PATRICIA A. NICHOLSON

Mr. and Mrs. Howard L. Nicholson of Alsdorf road, Avon Township, have announced the engagement of their daughter, Patricia, to Frank A. Marvin, son of Mr. and Mrs. Frank A. Marvin of Detroit. The bride-elect attended Eastern Michigan College where she was affiliated with Sigma Nu Phi sorority. Her fiance was graduated from Eastern. He is a member of Sigma Tau Gamma fraternity. A January wedding is planned.

2 Children Suffocate in Escaping Steam

DETROIT (AP) — Three-year-old Tavanna Patillo and her brother, Kenard, 2, suffocated Monday night when steam poured out of a pipe and filled their bedroom as they slept.

Their mother, Ardina, 20, told police she left the children alone for a few minutes to go to the grocery.

Police Sgt. Clifford Briney said the steam apparently escaped from a screw-type valve left open on a steam pipe in the bedroom.

Prepare for Dedication of Macomb Hospital

ROMEO — Four important steps were taken during the past week in preparation for the Oct. 24 dedication of the new Community Hospital, and toward organizing its staff and finalizing plans for its 18-bed addition.

★ ★ ★

1. Charles Ferguson of Almont, dedication committee chairman, announced completion of arrangements for the reception and tours at the dedication.

2. Physicians and surgeons in the north Macomb-Oakland county area met to lay groundwork for actual organization of the hospital staff. They also discussed proposed by-laws, duties and officers for the group.

3. Hospital foundation officers secured final approval of plans and specifications for the 18-bed addition at a recent meeting in Lansing. They were conferring with top men of the Michigan Office of Hospital Survey and Construction.

★ ★ ★

4. Fourteen local and metropolitan Detroit contractors were invited to bid on the hospital addition. Bids will be opened Oct. 28.

Three women's organizations will cooperate at the dedication by acting as hostesses and conducting tours of the hospital They are the Community Hospital Auxiliary, Gray Ladies and the Tri-County Nurses Assn.

Between 15 and 25 auxiliary members will be on hand at the hospital to conduct the tours Friday through Sunday of the dedication day weekend.

★ ★ ★

The medical facility is located on Van Dyke, southeast of Bordman road, near the Macomb-Lapeer county line.

Exchange Marriage Vows at Orchard Lake Church

ORCHARD LAKE — Marriage vows were exchanged Saturday morning at Our Lady of Refuge Church in Orchard Lake by Margaret Mary Doherty and William M. Wolynski. Performing the rite was the Rev. Giles E. Bartol.

★ ★ ★

The bride is the daughter of Albert T. Doherty of 3911 Walnut Lake Rd., Orchard Lake. Parents of the bridegroom are Mr. and Mrs. Michael Wolynski of 941 Abseguami Trail, Lake Orion.

For her wedding the bride chose a waltz-length dress of iridescent blue silk taffeta. It featured a fitted bodice, bateau sleeves and a full skirt. She wore a Juliette cap and carried a bouquet of white roses and stephanotis.

Matron of honor was Mrs. Maurice Noel of Detroit, the bridegroom's sister. Best man was Robert Woski of Detroit.

★ ★ ★

Following the ceremony, a breakfast reception was held at the Rotunda Inn for members of the couple's immediate families.

Upon return from their honeymoon to northern Michigan, the newlyweds will make their home in Milford.



MRS. WILLIAM M. WOLYNSKI

Romeo UF Workers to Receive Material

ROMEO — Community Fund solicitors will receive their material at two showings of a movie at 2 and 8 p.m. tomorrow at the Romeo Community Youth and Civic Center, Mrs. George E. McKeough, Romeo and Bruce Township chairman, announced today.

★ ★ ★

Mrs. McKeough also has named her area captains, who will conduct the house-to-house drive Oct. 14-24.

★ ★ ★

They are the Rev. Peter Vos, Romeo area; Mrs. Harold L. Prescott, the area west of Van Dyke, between Bordman and 32-Mile roads; and Mrs. Harold Hayes, the same area east of Van Dyke.

★ ★ ★

Dr. David J. Rees will head canvassing of the Romeo business district.

Bride Selects White Lace, Satin for Evening Rite

DRAYTON PLAINS — Columbia Baptist Church in Pontiac was the scene Saturday evening of the marriage of Thelma Joan Tucker to Roscoe H. Wright. Performing the rite was the Rev. Marion Boyd.

★ ★ ★

The bride is the daughter of Mrs. Clessie L. Tucker of 3435 Signet St., Drayton Plains, and the late Mr. Tucker. Parents of the bridegroom are Mr. and Mrs. John W. Wright of Bean Station, Tenn.

★ ★ ★

For her wedding the bride chose a ballerina-length gown of white lace over satin. It featured a round neckline and short sleeves, with matching gauntlets.

Her fingertip veil fell from a satin and lace beaded crown, and she carried a bouquet of white roses and lilies of the valley on a white Bible.

★ ★ ★

Matron of honor was the bride's sister, Mrs. Charles B. Stark of Pontiac. The bridegroom's brother Wendell L., of Waterford Township, was the best man.

★ ★ ★

Ushers were David B. Tucker of Saginaw, the bride's cousin, and Ronald Frederiksen of Pontiac.

The reception followed at the church parlors.

★ ★ ★

The newlyweds are honeymooning through the south while en route to Ford McClellan, Ala., where the bridegroom is stationed with the Army.



MRS. ROSCOE H. WRIGHT

Thieves Loot Apartment as Watchdog Snoozes

CHICAGO (AP) — Francis, a cocker spaniel, was a watch dog, his master believed.

So when Russell Kepple, 40, and his wife Agnes went out to look for a new home, they left Francis to keep watch in thir apartment.

When they got home, Kepple told police, their apartment was in a mess. Missing was a coin collection, jewelry and appliances, which Kepple valued at $1,655.

Francis, he said, was asleep in the kitchen.

Rural Land Values Reach Record High

WASHINGTON (UPI) — The value of U. S. farm real estate rose to a record high of $118,700,000,000 in the four months ending last July 1, the agriculture department reported today.

The figure represented a 5 per cent rise a year earlier. The department said land prices were being pushed up by improved crop and income prospects, inflationary pressures, government farm programs, and a steady demand for land from both urban and farm buyers.

★ ★ ★

The department said farm land and building values were unchanged during the March-June period in Minnesota, Iowa and Pennsylvania. But they rose 2 per cent or more in the remaining 45 states with an average national increase of 2 per cent.

It was the 13th straight four-month period in which land values had risen.

Madison Heights Suit Hearing Set Oct. 15

MADISON HEIGHTS — Arguments in the suit brought against Madison Heights by its former city engineer, James H. Salle, who claims the city owes him $49,095 in back pay, will be heard Oct. 15.

Oakland County Circuit Judge Frank L. Doty yesterday heard brief arguments during a show cause order hearing, and decided "there is a question of fact" to be decided.

This question, the judge said, is whether a legal quorum of the city council was present when it, according to Salle's suit, confirmed a former council resolution agreeing the money should be paid.

County to Reconsider Judges' Salary Cut

A decision to cut $1,000 from the salaries of Oakland County Circuit Court judges next year will be reconsidered by the Salries Committee of the Board of Supervisors.

Arno L. Hulet, Bloomfield Township supervisor, urged the reconsideration yesterday. "I've heard a lot of comment since we made the decision last month," Hulet said, "and I think this is worthy to go over again." Fellow supervisors agreed.

Supervisors voted Sept. 15 against keeping the judges' salary at $28,500 in next year's budget, which is $1,000 more than the maximum set by law.

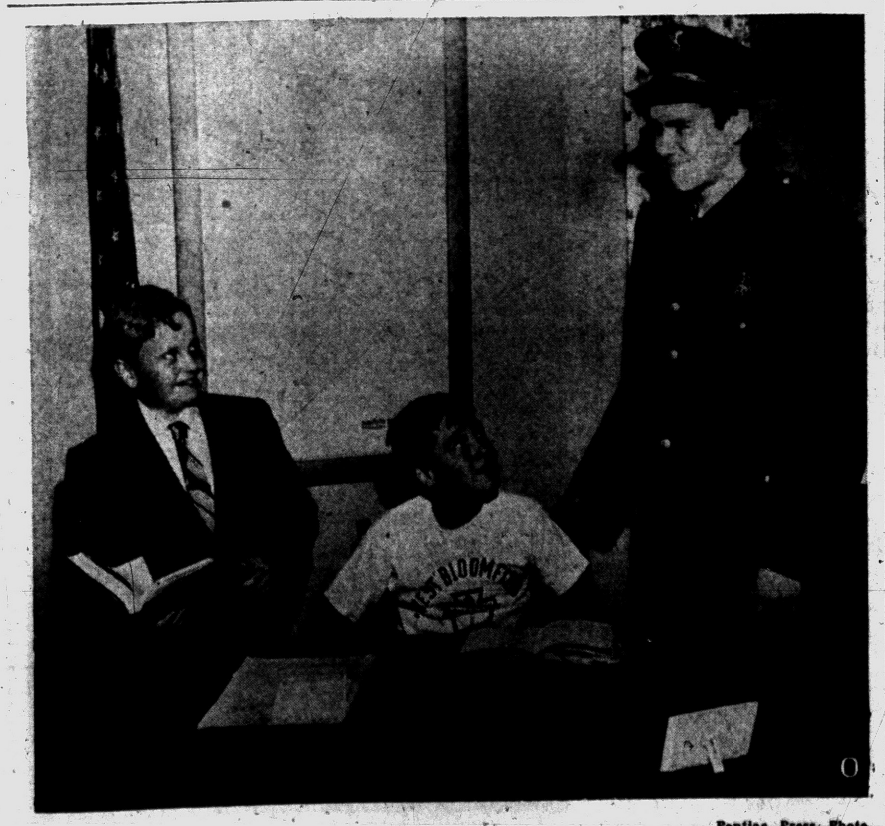

Pontiac Press Photo

BOYS CLUB TAKES OVER — A top-level conference is taking place here at the mayor's chambers in the Keego Harbor City Hall. The three young citizens, members of the West Bloomfield Boys Club, Friday learned a little about administration of this busy Oakland city when they were given the reins for a day. From left; Judge Tony Hutchinson of 2441 Kleist Ct., Mayor Larry Zidar of 3165 Kenrick St. and Police Chief Steve Rogers of 2921 Glenbroke Rd.

Greet Guests After Rochester Rite

ROCHESTER — Following their marriage Saturday evening in the First Congregational Church of Rochester, the former Barbara Ann Robertson and her husband, Lt. Harold W. Milton Jr. greeted guests in the fellowship hall of the church.

The bride is the daughter of Mr. and Mrs. Leon F. Robertson of 205 Wimberly Dr. Mr. and Mrs. Harold W. Milton of 1012 Mahaffey St. are parents of the bridegroom.

★ ★ ★

Given in marriage by her father, the bride wore an ivory all-silk taffeta gown with a portrait neckline accented by tiny bows. Narrow borders of taffeta circled the bell skirt, ending in a chapel train. Her beaded headpiece held the fingertip veil of Alencon lace. She carried a cascade bouquet of stephanotis and orchids.

Mrs. J. Terry Upton of Rochester, the bridegroom's sister, was matron of honor. Dee Dunn of Bay City and Ileen Kennedy of Detroit were the other attendants.

Best man was J. Terry Upton of Rochester. Seating the guests were Bob Bridges of Lafayette, Ind., Kip Serota of Rochester, Jerry Wilson of Detroit and Hal Romanowitz of New York. The bride's brother, Robbie, was junior usher.



MRS. HAROLD W. MILTON JR.

★ ★ ★

Performing the marriage rite was the Rev. E. John Yuells.

The bride is a graduate of Michigan State University. Her husband was graduated from Purdue University. They will make their home in Enid, Okla., while the bridegroom is stationed at Vance Air Force Base.

John Wayne Grandfather of 7½-Pound Baby Girl

BURBANK, Calif. (AP) — Arrival of a 7-pound, 6-ounce girl in St. Joseph Hospital has made actor John Wayne a grandfather.

The child was born Monday to Wayne's daughter Maria Antonia (Toni) La Cava, 21, and was christened Anita.

Mrs. La Cava, Wayne's daughter by former wife Josephine Saenz Wayne, is married to Donald La Cava, an executive in Wayne's film-making company.

Lions Get Earl Morrall, Two Draft Choices, for Veteran Quarterback

Steelers' No. 1 Pick in '48—Layne Now There

By BRUNO L. KEARNS
Sports Editor, Pontiac Press

It took 10 years, but Bobby Layne is now with the Pittsburgh Steelers, the professional football team which drafted him as the number one choice in 1948.

★ ★ ★

Yesterday's announcement of the trade which sent Layne to the Steelers for former Michigan State quarterback Earl Morrall, plus two draft choices, one in 1959 and another in 1960, came as an aftermath of miserable season starts for both the Lions and the Steelers.

Detroit has won one and tied one in two poorly played games and the Steelers have been beaten twice.

Coach George Wilson denied that trading Layne was the result of his poor showing against Green Bay, even though he criticized the veteran quarterback after the game and at a quarterback luncheon Monday for what he termed "bad calls" Sunday.

Wilson said Layne was traded because with Tobin Rote present the system of alternating the two quarterbacks had "too many drawbacks."

★ ★ ★

When Rote was obtained from the Green Bay Packers prior to the start of the 1957 season, Wilson's plan was to alternate quarterbacks as starters in successive games.

Before the regular season started however Wilson dropped the plan and said he would use the quarterback who would show the best form during the workouts each week.

★ ★ ★

In the opener against Baltimore he started Layne and last Sunday at Green Bay he opened with Rote. In both instances the Lions' offensive attack was spotty as the rushing game showed only 76 and 33 yards respectively.

★ ★ ★

Layne now joins coach Buddy Parker under whom he became one of pro football's greatest quarterbacks.

In regard to the trade, Parker said, "I don't think Morrall is a top flight quarterback. I think he may be in the future but not now. Layne is a polished quarterback. He will help. We've got the running game and we have the receivers, now we may get back into the race."

Wilson said he was pleased with the trade. Asked why it was Layne and not Rote who was traded, Wilson replied, "Rote is a couple years younger, and I would have been run out of town if we had traded Rote."

★ ★ ★

He referred to Rote's outstanding play in the stretch drive which brought the 1957 championship and world's title to Detroit.

"In having two top quarterbacks neither of them get to play enough, now we have a starting quarterback in Rote and a good understudy in Morrall who is a proven player," he added.

At the University of Texas, Layne compiled a great college record as a left halfback but then became the T-formation quarterback in his senior year. He was also an outstanding baseball pitcher.

★ ★ ★

Layne was actually the number one draft choice of the Pittsburgh Steelers in 1948, but he made it known that he would not play ball in Pittsburgh because the Steelers were using the single wing offense at the time.

So the Steelers got Ray Evans from the Chicago Bears and agreed to give up Layne.

At Chicago he was the number three man behind Sid Luckman and Johnny Lujack and the trio were known as the "three L's" — Luckman, Lujack and Layne.

After only one season in which he completed 16 of 52 passes for 232 yards and three touchdowns, he was traded to the New York Bulldogs. He had an outstanding completion record of 155 passes in 299 attempts.

In 1950 he came to the Lions in return for fullback Camp Wilson and since that time he helped guide Detroit into four World Championships, winning three of them.

In his NFL career, the blond Texan ranks only second to Sammy Baugh in statistics. Including the two games this year he has completed 1,245 passes in 2,543 attempts for 17,738 yards and 130 touchdowns passing.

★ ★ ★

In 1956 he led the league in scoring with 99 points and after the retirement of Doak Walker he took up the extra point kicking as well as many of the field goals.

His string of 58 straight was broken when he missed two in the Baltimore game and another Sunday against Green Bay.

In Pittsburgh, the news was received with some skepticism because of the injury Layne suffered last season. There were questions as to whether Parker was giving up a healthy quarterback for one who might still be unsound physically, but Lions' coach George Wilson was quoted in the Pittsburgh papers that "Layne is physically sound."

★ ★ ★

Parker and Layne have been close friends for a long time. The first break was rumored when Parker quit the Lions suddenly prior to the 1957 season and he referred to the night life of some of the players saying "he could not handle them."

A few weeks after this Layne made the news by being arrested at 2:00 a.m. on a drunk driving charge. He pleaded innocent and because of the publicity, he offered to resign from the team.

Wilson, who had just become coach, refused his resignation and said the matter would be discussed between the club and Layne without public announcement.

★ ★ ★

Layne was told of the trade by a phone call from Wilson to the airport yesterday where the quarterback was awaiting the arrival of his family.

★ ★

"We wanted to reveal the news to him when he came in to pick up his pay check today, but when he failed to showup I thought it be best to call him at the airport before he learned of the trade in the papers," said Wilson.

★ ★ ★

Pittsburgh sources said that Layne was expected to meet with Buddy Parker today at Pitt Stadium where the Steelers are practicing for their game with the Eagles Sunday.



From the Press Box

BY BRUNO L. KEARNS
Sports Editor, Pontiac Press

Was Bobby Layne losing his poise? Was there trouble brewing between he and Tobin Rote? Were the players losing confidence in him?

These questions are now being thrown around, some with denials and others with subtle answers.

The old pro of the Detroit Lions, a veteran of 11 years in the National Football League, never looked worse than he did in the first two regular season games against Baltimore and Green Bay.

★ ★ ★

In the same respect there were other players, including fullback John Henry Johnson, who have looked as bad.

The first question on Layne's sudden lack of poise seemed evident.

He was becoming more and more temperamental with the crowds for cheering or jeering and with the players when he thought he wasn't getting the protection he thought he should have been receiving.

In practice sessions he was verbally blasting his teammates more than ever before. Even in the games before stadium and TV audiences his gestures became those of a frustrated player.

Sunday for example three times he refused to go on with a play because of the screaming crowd, until the official warned of a penalty. He then embarrased guard Harley Sewell by pushing him back into formation when Sewell raised up thinking Layne was going to quit the signal calling again because of the crowd's yelling.

His decisions on the field were not those of an old pro such as Layne and he was criticized by the coaches for them, especially on a crucial call in the final minute.

With the ball on the 14 yard line, even the coaches thought Layne would hold the ball in direct line with the goal posts and let time go by until setting up a field goal which could have won the game.

★ ★ ★

Instead he gambled and pitched out to Gene Gedman. The pitchout hit the ground and Green Bay recovered the ball.

His poise was lacking even in his kicking, having missed three straight extra points in two games after going 58 without a miss.

Layne has been a successful gambler in his pro days, but in Sunday's case it wasn't a desparation gamble because there were three easy points for the taking just 14 yards away right in front of the goal post. He reneged on the opportunity.

As for Rote as competition, Wilson denied trouble between the two, but another Lions' official admitted there was a breach between them because they both thought they should start.

The first resemblance of unhappiness in Layne was noted at the Lions banquet this year. Edwin J. Anderson, president of the club, introducing the players praised Rote for his outstanding job in carrying the Lions through the playoff and championship games when Layne was hurt.

He then inadvertently missed Layne in the introductions and the veteran quarterback appeared insulted.

★ ★ ★

Throughout the exhibition season Layne played poorly. His showing in the All-Star game was listless and it was felt that he took offense to the way he was mentioned in reference to that game.

There was the feeling that he was losing the confidence of his teammates because of his temperament and diminishing poise. He was actually becoming a "loner" on the squad. He sat by himself going and coming on road games.

We have always had a lot of respect for Bobby Layne as a quarterback and in our book he rates as one of the best ever in the NFL. We hope he has the greatest success in Pittsburgh, because he has the talent. He needs to regain his poise and temperament.

Layne's Record in NFL

	PASSING					RUSHING		
	Attc.	Comp.	Yds.	Int.	TDS	Att.	Yds.	Ave.
1948*	52	16	232	2	3	0	0	0.0
1949**	299	155	1796	18	9	54	196	3.6
1950 ‡	266	152	2321	18	16	56	250	4.8
1951	332	152	2403	23	26@	61	290	4.8
1952	287	139	1999	20	19	94	411	4.4
1953	273	125	2088	21	16	87	343	3.9
1954	246	135	1818	12	14	30	119	4.0
1955	270	143	1830	17	11	31	111	3.6
1956	244	129	1909	17	9	46	169	3.7
1957	179	87	1169	12	6	24	99	4.1
1958	25	12	171	2	1	2	4	2.0
Totals	2543	1245	17,738	162	130	485	1992	4.0

*Chicago Bears **New York Bulldogs ‡Detroit Lions @Two Shy of NFL Record

Reese Ready to Quit

LOUISVILLE, Ky. (AP) — Pee Wee Reese, longtime star infielder of the Los Angeles Dodgers, said Monday his baseball-playing days may be over. He added he probably would turn to coaching or scouting.

Courtney Quits

CAMBRIDGE, Mass. (AP) — World record holder Tom Courtney has left the amateur track ranks to take an assistant coaching position at Harvard University.

Yanks Force Series to 6th Game



NEW LION—Former Michigan State star Earl Morrall has joined the Lions after being acquired from Pittsburgh in a trade which sent the veteran Bobby Layne to the Steelers.

Both Managers Delay Choices for Mound Jobs

Turley Blanks Braves Monday, 7-0 to Make It 3-2; Clubs Idle Today

MILWAUKEE (AP) — Two-time Milwaukee winner Warren Spahn and New York's Art Ditmar appeared to be the logical candidates today to pitch tomorrow's sixth game of the 1958 World Series between the defending champion Braves and the trailing Yankees.

★ ★ ★

The sixth game became necessary yesterday after Bob Turley shut out the Braves 7-0. That gave the Yankees their second victory in five games and fanned their faint hopes of becoming the first team in 23 years to overcome a three-games-to-one handicap.

Neither manager—Fred Haney of the Milwaukee Braves and Casey Stengel of the Yankees—has announced his pitcher as yet. Both preferred to keep their thoughts to themselves until after today's workout at County Stadium.

Stengel listed four possible pitching choices . . . Don Larsen, Ryne Duren, Johnny Kucks and Ditmar . . . and proceeded to explain in a few thousand well-chosen words why each could or could not be his sixth game pitcher.

★ ★ ★

Stengel was feelings a lot better about things after yesterday's "must" victory. He was especially pleased by the way his charges went to work on Lew Burdette once they had the Yankee-killer on the ropes.

After touching him up for a run on Gil McDougald's third inning home run, the Yankees routed Burdette with four hits in the sixth.

It was the first time the Yankees had been able to beat Burdette in five fall meetings. After limiting them to two runs in 27 innings in 1957, the fidgety right-hander whipped them 13-5 in the second game this year.

Burdette, who probably will pitch the seventh game should the Yankees even the series tomorrow, didn't appear depressed over his first defeat by the Yankees.

"They got only one good hit off me in that sixth inning," he said, referring to Yogi Berra's double.

★ ★ ★

Burdette would have had to pitch a shutout to match Turley's brilliant work. The strong-armed right-hander doled out five hits, all singles, and fanned 10. He walked three and was in trouble only once.

★ ★ ★

It was the third straight shutout at Yankee Stadium, the second inflicted upon the Braves.

MILWAUKEE (N)	AB	R	H	RBI	PO	A
Bruton, cf	3	0	2	0	2	0
Schoendienst, 2b	3	0	1	0	0	1
Mathews, 3b	4	0	1	0	1	3
Aaron, rf	4	0	0	0	1	0
Covington, lf	4	0	1	0	2	0
B-Wise	0	0	0	0	0	0
Torre, 1b	3	0	0	0	9	1
Crandall, c	3	0	0	0	8	1
Logan, ss	3	0	0	0	0	3
Burdette, p	2	0	0	0	1	0
Pizarro p	0	0	0	0	0	1
A-Hanebrink	1	0	0	0	0	0
Willey, p	0	0	0	0	0	0
Totals	30	0	5	0	24	10

NEW YORK (A)	AB	R	H	RBI	PO	A
Bauer, rf	4	1	1	0	2	0
Lumpe, 3b	3	0	1	0	0	1
Richardson, 3b	1	0	0	0	0	1
Mantle, cf	3	1	2	0	2	0
Berra, c	4	1	1	1	11	0
Howard, lf	3	1	0	0	3	1
Skowron, 1b	4	1	1	1	5	1
McDougald, 2b	4	2	2	3	3	1
Kubek, ss	4	0	1	0	1	1
Turley, p	3	0	1	2	0	0
Totals	33	7	10	7	27	6

A-Fouled out for Pizarro in 8th.
B-Ran for Covington in 9th.

Milwaukee (N) .....000 000 000—0
New York (A) .....001 006 00x—7

E—None. DP—Mathews and Torre; Howard, McDougald and Skowron. LOB—Milwaukee (N) 7, New York (A) 4. 2B—Berra, McDougald. HR — McDougald. S—Schoendienst.

	IP	H	R	ER
Turley (W)	9	5	0	0
Burdette (L)	5⅓	8	6	6
Pizarro	1⅔	2	1	1
Willey	1	0	0	0

BB—Turley 3 (Bruton, Torre, Crandall), Burdette 1 (Howard), Pizarro 1 (Mantle). SO—Turley 10 (Crandall, Logan 2, Burdette, Bruton, Mathews, Covington 2, Aaron 2), Burdette 4 (Bauer, Mantle, Kubek, Lumpe), Pizarro 3 (Kubek, Bauer, Howard), Willey 2 (Skowron, McDougald). WP—Pizarro. U—Barlick (N) Plate, Berry (A) first base, Gorman (N) second base, Flaherty (A) Third Base, Jackowski (N) left field, Umont (A) right field. T—2:19. A—65,279.

Tebbetts Joins Milwaukee Club

CINCINNATI (AP) — The Cincinnati Enquirer Monday night quoted former baseball manager Birdie Tebbetts as saying he has taken an executive job with Milwaukee Braves.

★ ★ ★

Sports Editor Lou Smith, in a dispatch from New York, said Tebbetts told him the announcement of his appointment as executive assistant to President Joe Cairnes will come in the next few weeks.

★ ★ ★

He quoted the former Cincinnati Redleg field boss saying:

"It's costing me in the neighborhood of $40,000 to accept my new position but I'm sure over a period of years it will pay off for me, both from a fiancial and health standpoint."

Wilson Braces for Boo-Birds; Schmidt Shocked

DETROIT — Detroit Lions coach George Wilson today predicted he would be the target of boo-birds at Briggs Stadium starting Sunday for trading Bobby Layne.

"It's a cruel and hard business. But I have a job to do and I can't let sentiment enter into it. If I do, I'm licked," he remarked today.

Protests on the deal have already come from some of the Lion veterans. Chief among them was from captain Joe Schmidt. "I don't know what the Lions think they are gaining by this. I'm shocked. He made Detroit a championship team. He's been our leader. I've never seen such a great competitor," were some of the defensive ace's remarks.

Central's Harriers Set Course Record

Paced by speedy miler, Bill Milum, Flint Central's harriers yesterday afternoon grabbed off the top three places in their Valley test here, went on to win the meet 20-35 over Pontiac Central.

Milum's 10:16 was one second under the old Beaudette Park 2-mile course, set in 1955 by Perry Williams. Gary Crenshaw (10:29) and George Fredericksen (10:36) trailed Milum. Chiefs' Rufus Abderson (10:38) was 4th.

Sophomore Joe Anderson (10:38.5), Buck Miley (F), Maurice Johnson (P), Bob Lufsy (F), John Jefferson (P), Jim Patterson (P), Bob Anthony (F), Jim Nelson (P), Bill Foster (F), Carl Adams (P) finished in order.

FC's reserves also won, 17-46.



POPULAR WITH KIDS — With the kids who often sat on the Cranbrook school hillside, Layne was one of the most popular players on the team. Although there was always a mixture of jeers and cheers, he was also one of Briggs Stadium's most popular athletes.

PCH: Unbeaten, Untied, Ready for SVC Opener

By BILL CORNWELL

Not too many years ago a magazine cartoon pictured a football announcer in the broadcasting booth at the stadium enthusiastically proclaiming:

"Here we are, unbeaten and untied and all ready to start a new season."

Substitute some new words at the tail-end of that sentence and it fits Pontiac Central High School like this:

"Here we are, unbeaten and untied and all ready to start the Saginaw Valley Conference season."

The cartoon in itself is humorous, but as applied to PCH football fortunes in the Saginaw Valley through the years, it's definitely not funny.

★ ★ ★

Be that as it may, head coach Jesse MacLeay and his surprising Chiefs will be confronted with just such a situation this Friday night when they open their SVC campaign at Saginaw against dangerous Arthur Hill.

The non-conference "honeymoon" — if such a term can be used — is over for the Chiefs. From now on, it's deadly serious business.

With the exception of Melvindale on Oct. 21 at Wisner Stadium, nothing but strenuous Valley warfare remains for Pontiac Central.

★ ★ ★

The complete five-game SVC schedule lies ahead of the Chiefs as they harbor thoughts of making at least a respectable finish in the state's toughest Class A league.

PCH wound up in 5th place last year, only one step removed from cellar-dwelling Arthur Hill. The Chiefs have high hopes of bettering that finish this fall. Ditto for the Lumberjacks.

If you were judging strictly on the basis of record, PCH would be favored to drive the Lumberjacks back into camp. The Chiefs boast a perfect 3-0 slate while the Jacks carry an unimpressive 1-2 mark.

★ ★ ★

But chances are good that head coach Kurt Kampe and his Hillites have met a little stouter opposition than the Chiefs and will be more toughened for the SVC opener.

While Central was polishing off Waterford, Wyandotte and Ferndale, the Jacks were dropping a 26-6 decision to Grand Rapids Catholic Central and bowing to mighty Midland, 14-0, before handing Alpena a 30-0 trouncing last Friday for their 1st win.

Last season was a huge disappointment for Kampe. Big things were expected of the Jacks, yet they won just three times in nine outings. This fall Kampe has a young, fast team and Arthur Hill's Valley hopes are soaring again.

★ ★ ★

Pontiac's clash with the Hillites is one of three Valley games on Friday's card as the 1958 league race officially gets under way. The headliner is Flint Central's invasion of defending champion Bay City for a battle of unbeaten-untied powers. Saginaw goes to Flint Northern to round out the full program.



Pontiac Press Photo

RECORD—Bill Milum, stocky Flint Central miler, and the Indians' No. 1 harrier, yesterday set a PCH cross-country record at 10:16 when he led two other teammates in a 1-2-3 finish (above) for Flint's 20-35 win over Chiefs. Pontiac's first finisher was Rufus Anderson (4th) at 10:38.

Yankees Favored by 6-5 Tomorrow

MILWAUKEE (AP) — The Yankees have been made 6-5 favorites in man-to-man odds to defeat the Braves tomorrow and square the World Series at three games apiece.

The Braves are listed as 11-5 favorites to win the best of seven game Series for the second straight year.



TOGETHER AGAIN — Bobby Layne was the "bread and butter" man for coach Buddy Parker for six years as the Detroit Lions became one of the powers of pro football. This was Parker and Layne just as Cranbrook training camp opened in 1957. A few weeks later Parker quit and went to the Steelers. Now Layne joins him in Pittsburgh.

Pontiac 9th in State

Saginaw Valley Teams Top Class A Ratings

By The Associated Press

Each season in Michigan High School Class A football, two teams meet in what can be billed as the scholastic game of the year.

Generally, a team from the rugged Saginaw Valley League is involved.

This year the top-rated contest —at least until someone comes up with a more important one—pits two Valley teams against each other.

The early showdown is scheduled for Saturday night at Bay City between Bay City Central and Flint Central. Both are unbeaten.

★ ★ ★

The Associated Press Class A ratings, out today, show Bay City Central in first place and Flint Central in second—just as they were a week ago. Bay City collected 69 of a possible 70 points in the second week's ratings, compiled by a board of seven sports writers for the Associated Press.

The Wolves got six first place votes and one second place vote. Flint Central was placed second on all but one ballot—and received one first place vote. The Flint team, coached by ex-Ohio starter Bill Doolittle, compiled 64 points.

Muskegon Heights, riding an 18-game winning streak, got 45 votes, good for third place. Okie Johnson's team defeated Holland 35-6 for its third straight triumph.

★ ★ ★

Another Muskegon team, Catholic, trails in fourth place by only two points. Catholic, 40-7 winner over Muskegon, also has a perfect record—and each of the top Muskegon teams has yielded only two touchdowns in three games.

In ninth place, and in the ratings for the first time in years, is Pontiac Central. Central has three straight victories but faces rough Saginaw Valley competition in five or its next six starts.

Here's the way the panel rates the Class A teams with won-lost records in parentheses:

1.	Bay City Central (3-0-0)	69
2.	Flint Central (3-0-0)	64
3.	Muskegon Heights (3-0-0)	45
4.	Muskegon Catholic (3-0-0)	43
5.	Lansing Eastern (3-0-0)	33
5.	Midland (2-1-0)	33
7.	Battle Creek (3-0-0)	32
8.	Grand Rapids Catholic (2-1-0)	24
9.	Pontiac Central (3-0-0)	9
10.	Traverse City (3-0-0)	7

Others, in orders of votes: Royal Oak Dondero, Flint Northern, Grand Rapids Ottawa, Niles and Dearborn.

MONDAY'S FIGHTS

PROVIDENCE, R.I.—Billy Ryan, 174, Lowell, Mass., knocked out Cardell Farmer, 172½, Boston, 8.

CARACAS—Ramon Arias, Caracas, outpointed Mesaji Iwamoto, Japan, 10. (Flyweights).

NEW YORK—Isaac Logart, 143½, Cuba, outpointed Rudell Stitch, 146, Louisville, 10.

PAINT YOUR HOME THE EASY WAY!



YESTERDAY a wish



TODAY a wish come true

It's so easy with speedy Super Kem-Tone DE LUXE LATEX WALL PAINT

- Goes on over any interior surface
- Easy to apply with brush or Roller-Koater®
- One gallon does walls of an average room
- Dries within one hour
- Guaranteed washable
- Wide range of lovely colors

CORWIN LUMBER CO.
117 S. Cass
FE 2-8385

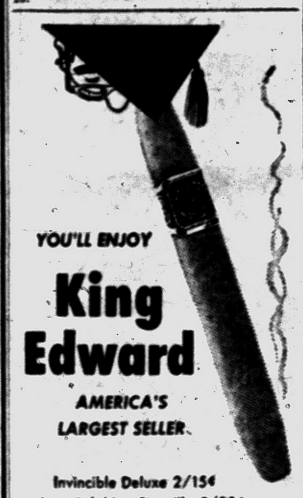

YOU'LL ENJOY King Edward
AMERICA'S LARGEST SELLER
Invincible Deluxe 2/15¢
Imperial 6¢ Cigarillo 5/20¢

Auburn Regains AP Poll Lead



AP Wirephoto

UNUSUAL SCENE — The 65,279 fans at Yankee Stadium saw an unusual scene when Lew Burdette was knocked out of the box by the Yankees for the first time after beating them four straight games in two years. The star right-hander is shown leaving in the 6th inning with manager Fred Haney and catcher Del Crandall standing on mound waiting for relief hurler Juan Pizarro. The Yanks scored six runs in the frame on their way to a 7-0 victory.

Oklahoma 2nd and Army 3rd; MSU 9th Now

Michigan Ranks 14th After Big Showing Against Spartans

By THE ASSOCIATED PRESS

Auburn's Tigers, back in the familiar spot at the top of the national college football rankings, take on Kentucky next Saturday in an effort to become the first team to hold that place for more than one week this season.

Auburn, the national champion last year, was rated only fifth in the pre-season Associated Press poll of sports writers and broadcasters while Ohio State was picked to be No. 1. In just two weeks those positions have been reversed.

Ohio State topped the first weekly poll, before it had played a game, yielded the No. 1 spot to Oklahoma last week and slid still farther down after its second straight close call, a belated 12-7 decision over Washington.

Meanwhile Auburn climbed to the top with rather impressive victories over Tennessee and Chattanooga, drawing a rush of first place votes from the experts to lead Oklahoma by 99 points in this week's poll.

★ ★ ★

According to the voting, the game of the week should be the meeting between third-ranked Army and fourth-ranked Notre Dame at South Bend, Ind., Saturday. Another meeting of top 10 teams pits Michigan State, No. 9, against Pittsburgh, No. 10, at East Lansing.

Auburn's next opponent, Kentucky, didn't figure in the first 10 voting but has won two of its three games, losing 27-6 to 7th-ranked Mississippi last week.

Auburn drew 43 first place votes from a total of 107 ballots this week and 813 points on the usual scoring basis of 10 for first, nine for second, etc. Oklahoma trailed with 24 firsts and 714 points.

★ ★ ★

Behind them were Army, Notre Dame, Ohio State, Wisconsin, Mississippi, Clemson, Michigan State and Pitt in order. Although the ranking order was completely shuffled, the only newcomer to the top 10 was Pitt, replacing Iowa.

The leading teams with points on a 10-9-8-7-6-5-4-3-2-1 basis (first place votes and won-lost records in parentheses):

1.	Auburn (43) (2-0)	813
2.	Oklahoma (24) (2-0)	714
3.	Army (7) (2-0)	678
4.	Notre Dame (7) (2-0)	654
5.	Ohio State (8) (2-0)	589
6.	Wisconsin (6) (2-0)	456
7.	Mississippi (1) (3-0)	387
8.	Clemson (4) (3-0)	301
9.	Michigan State (1) (1-0-1)	248
10.	Pittsburgh (2) (3-0)	214
	Second Ten	
11.	Louisiana State (3-0)	101
12.	Navy (2-0)	94
13.	Purdue (2-0)	93
14.	Michigan (1) (1-0-1)	81
15.	Oregon (1-1)	68
16.	Texas (3-0)	63
17.	Iowa (1-0-1)	32
18.	Southern Methodist (1) (0-2)	23
19.	(Tie) Colorado (2-0)	22
19.	(Tie) Houston (2-0)	22

Tigers Deny Billy Martin Traded

DETROIT (AP)—The trade talk between the Detroit Tigers and the Cleveland Indians is just talk—for the moment, anyway.

A New York newspaper reported in its early edition today that the Tigers have completed a trade with the Cleveland Indians, sending infielder Billy Martin to Cleveland for pitcher Ray Narleski.

"There is nothing to the report," said Tiger general manager John McHale. He had just stepped off a plane after watching the World Series in New York.

"We're considering any trade possibilities that come along, but we're not even close on a trade right now," he added.

★ ★ ★

While issuing a formal denial for now, the Tigers are known to be seeking Narleski, a combination starter-reliefer who had a 13-10 record with the fourth-place Indians this season.

And general manager Frank Lane of the Indians has Martin at the top of his list of "players I am going to get before next season."

Lane, the Major Leagues' most prolific trader, talked with McHale during the series. A Narleski-Martin deal was among many discussed. It is known the Tigers would part with Martin and that the Detroit club might enter into a multi-player deal with Cleveland.

★ ★ ★

Martin hit .255 for Detroit, though he was batting .283 when he was hurt in home play collision early in August. He played shortstop and third base but his fiery and aggressive style of play never rubbed off on the other Detroit players, as the front office hoped it would.

And Narleski definitely is Cleveland trade bait. Under Bobby Bragan this season, Narleski —already established as one of the big leagues' best bullpen aces—become a starting pitcher. He liked it.

When Joe Gordon took over as manager after Bragan was fired, he put Narleski back in the bullpen —using him for occasional starts.

McHale has said he will trade most anyone if he thinks he can improve the Detroit club's chances for 1959.

Marciano Says Champion Must Keep Fighting

NEW YORK (AP)—"Get busy," was Rocky Marciano's advice today to heavyweight champion Floyd Patterson.

"I don't want to tell Patterson what to do," said the retired heavyweight king. "But that ring rust can gather on you pretty fast if you don't watch out. I should know. Inactivity hurt me.

"I was out nine months before I fought Ezzard Charles the first time. I beat him in 15 rounds. When I fought him three months later, I knocked him out in eight.

Army Eleven Leads for Lambert Award

NEW YORK (AP) — Army's football team, with an eye-catching new offense and two impressive victories, is on top of the list after the first weekly balloting for the Lambert Trophy, emblem of the Eastern major college championship.

Nine members of the 10-man selection committee of coaches, sports writers and broadcasters gave Army the top ranking.

The other picked Pittsburgh, winner of its first three games.

Strikes and Spares

By Joe Wilman

There's no question in my mind but what the curve ball is the best strike-getting delivery in bowl-

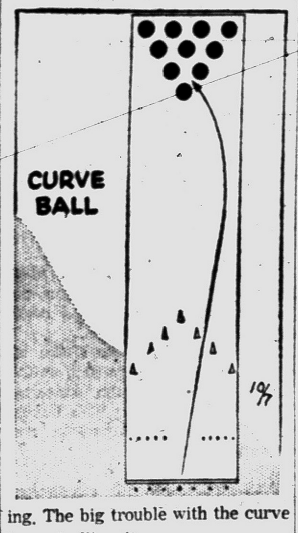

ing. The big trouble with the curve is controlling it.

Really, the curve ball is nothing more than a big, wide-sweeping hook. Because it hooks over such a wide portion of the alley, however, it becomes more difficult to control than the normal hook ball.

The curve ball, when it strikes the 1-3 pocket, is moving into the 5-pin at a better angle than the hook, straight or back-up ball.

Experts agree that the fewer boards a ball covers laterally, the easier it is to control. A glance at today's illustration shows how the curve ball is released near the center of the alley, and moves out to the right before it curves back into the pins.

Bill Lillard is one of the best exponents of the curve ball among today's stars. It takes a great deal of finger lift and or wrist turn to produce a curve ball, and it usually is a bit slower than a normal hook or straight ball to let the "stuff" take effect.

(Copyright 1958, John F. Dille Co.)

Packers Will Have Quarterback Worries

GREEN BAY, Wis. (AP) — Coach Scooter McLean, worrying about injuries to his quarterbacks, Monday tried to plan for Sunday's National Football League game with the Baltimore Colts.

"We'll show up Sunday," said McLean with a smile. "But we'll have to come up with some radically changed offensive plans if these injuries don't heal."

Bart Starr, the Packers' No. 1 signal caller, sprained his ankle in Sunday's 13-13 tie here with the Detroit Lions. The sprain may be serious enough to keep him out of Sunday's game at Milwaukee.

Cleveland also has injury troubles. End Pete Brewster and halfback Leroy Bolden will miss the Browns' home opener against the Cards Sunday as the result of injuries suffered in the game at Pittsburgh.

BEMIS OLSON AMVETS

	W	L		W	L
Thrifty Drug	14	6	Trophies, Inc.	8	12
W. F. Chix	14	6	Team #10	8	12
W. F. Squares	13	7	W. F. Mistakes	6	12
Church's Inc	12	8	Team #2	7	13
Team #4	10	10	Team #3	6	14

WEST SIDE CLASSIC

	Pts.		Pts.
11th Frame Bar	12	Triple X Lunch	8
Huron Bowl	12	Cones Equip. R.	7
Cook Cole	12	Sisters Concrete	7
Hamilton Lot'ing	11	Blue Cleaners	6
Sam Benson C.	11	Further Drugs	6
Oakland Coin	10	P. T. Standard	5
Cooley Lounge R.	9	Sylvan Standard	4
Strohs	8	Al. Piets	0

AUBURN LADIES MAJORS

	W	L		W	L
B. & H. Elec.	11	4	Sam's Drugs	7	8
Party Store	11	5	Auburn Bank	7	8
A & Sup. Mkt.	9	6	Van Wagoner's	7	8
A & C Stand.	9	7	Auburn Lanes	5	11
Hghts. Supply	8	9	Com. Sup Mkt.	5	11

M. Jennings 188, P. Sawgle 515; Auburn Lanes, Auburn Lanes.

In Fine Whiskey FLEISCHMANN'S IS THE BUY



$2.46 Code No. 261 Full Pint
Available at all S.D.D.'s and State Stores

90 PROOF is WHY!

Only Fleischmann's has more Proof—90 Proof—as compared with all other leading blends. They are only 86 Proof. Fleischmann's 90 Proof means more flavor—more enjoyment—more satisfaction. And—Fleischmann's surprising mildness and exceptional smoothness tell you that you're getting the highest quality in every bottle. That's why Fleischmann's offers you so much more than any whiskey in America.

BLENDED WHISKEY • 90 PROOF • 65% GRAIN NEUTRAL SPIRITS
THE FLEISCHMANN DISTILLING CORPORATION, NEW YORK CITY

EARLY BIRD SPECIAL!

IF YOU WILL HELP US BY BUYING YOUR SNOW TREAD TIRES NOW BEFORE THE BIG RUSH WE'LL GIVE YOU

6 QTS. Permanent-Type ANTI-FREEZE

Free



GET THIS FAMOUS U.S. ROYAL SNOW TREAD DESIGN applied to sound casings or your own tires.

• ROYAL TREAD . . . the Custom Quality Retread . . . ask about our guarantee.

EASY TERMS

2 For $25.90 6.70-15

2 For $29.90 7.10-15

Plus Tax and Treadable Tire
ALL SIZES ON SALE . . . (including 14")

THIS OFFER GOOD THRU OCT. 20

SAFETY 1ST

Don R. MacDonald Co. Inc.
370 S. Saginaw St. FE 5-6136

BEATTY'S TRANSMISSION SERVICE

47 N. Parke St. NEXT TO LICENSE BUREAU FE 8-6022

Other '57-'58 Models Transmissions Available

DYNAFLOW		POWER GLIDE	
48 to 52	$75	50 to 52	$70
53	$100	53 & 54	$80
54	$100	55 to 57	$90
55	$150		
HYDRAMATIC		**Ford & Merc-O-Matic**	
48 to 50	$65	51	$70
50 to 52	$70	52 to 54	$80
53 & 54	$80	55 & 56	$100
55 & 56	$100		

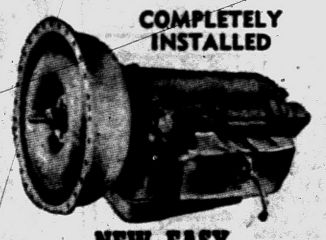

COMPLETELY INSTALLED

NEW EASY FINANCE TERMS!
All Work Guaranteed
Free Check-up Service

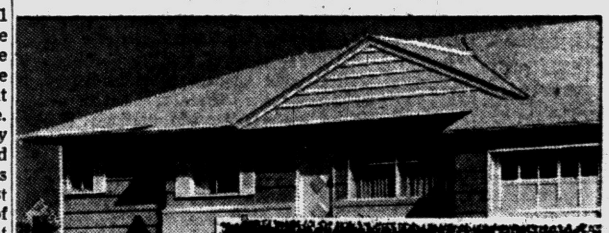

MOVE INTO A HOME OF YOUR OWN SOONER THIS WAY . . .

FEDERAL HOME LOAN BANK SYSTEM MEMBER

We can help you own a home sooner than expected — with one of our low-cost home loan plans. You will receive friendly understanding and attention to detail from our staff which specializes in home financing. Monthly, rent-like payments usually include principal, interest and property taxes.

Capitol Savings & Loan Assn.
Established 1890
75 W. Huron St., Pontiac FE 4-0561

SANDERS FOR RENT
TRAVIS HARDWARE
458 Orchard Lake Ave. FE 5-8124

GENUINE FORD SPARK PLUGS
47¢ each with a Special
"Cy" Owens TUNE-UP
- Distributor Machine-Tested
- Clean Sediment Bulb
- Clean Carburetor
- Adjust Timing
- Clean Air Filter
- Clean and Replace Spark Plugs if Needed.

FORD-O-MATIC
$14.95 Incl. Special
Labor, Fluid, Gaskets
- Drain Transmissioner, Converter
- Adjust Bands and Linkage
- Clean Pan and Screen
- Fill with New Ford-O-Matic Fluid
- Road Test Car

BRAKE RELINE
Genuine Ford Parts Special
$13.95
Save $11 — Reg. $24.95
Incl. Labor & Materials
- Inspect Wheel Cylinders
- Inspect Master Cylinder
- Reline with Ford Parts
- Road Test Car

FRONT END
$5.95 Reg. $9 Special
Incl. Labor and Material
- Set Caster, Camber Toe-In
- Inspect Front Shocks
- Inspect Tie Rod Ends
- Road Test Car
- Complete Chassis Lube

Let us give YOUR CAR a complete "Physical Check-up"

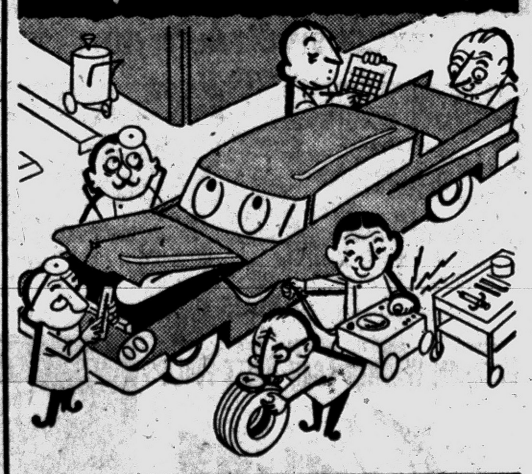

EASY CREDIT TERMS
F. A. R. E. PLAN
NO MONEY DOWN
Up to 24 Months to Pay

"CY" OWENS, INC.
Pontiac's Only Authorized Ford Dealer
147 S. Saginaw Street FEderal 5-4101
Service Department Open Daily 7:30 A. M. to 6:30 P. M. Saturday 7:30 A. M. to 1:00 P. M.

BONDED BRAKES
- LABOR and MATERIAL
- RE-PACK FRONT WHEELS
- RE-ADJUST BRAKES
- INSPECT WHEEL CYLINDERS

$12.95
FORD CHEVROLET PLYMOUTH

MARKET TIRE Co.
77 W. Huron St. FE 8-0424

New York's Solid-Gold Gubernatorial Hopefuls Woo Public With Zeal

By JAMES DEVLIN

NEW YORK (AP)—Remember the tycoon who once said "The public be damned!"?

William H. Vanderbilt, the New York Central railroad baron who so spoke, would be astounded today to see New York's two multi-millionaire candidates for governor wooing the people from Long Island to Niagara Falls.

Democratic Gov. Averell Harriman, of another rail fortune, and Republican challenger Nelson A. Rockefeller, of the oil millions, have a concept exactly opposite Vanderbilt's.

Both candidates stress informality despite—or perhaps because of—their immense social prestige and wealth. Harriman's fortune is estimated at more than 60 million dollars and Rockefeller's at more than 100 million.

They are dedicated to public careers. To further them, they are glad-handing anyone eligible to vote Nov. 4.

Until the weather turned chilly, the candidates frequently went about in slacks, open-necked shirts and loafers.

Typical of the down-to-earth approach was Rockefeller's recent hand-shaking tour of a Jewish section of the lower east side. He entered a delicatessen, bought a salami and walked down the street with it.

Harriman also works at the art of the smile and the handshake—and has had four more years of practice than Rockefeller. Harriman, seeking his second term, was first elected in 1954.

★ ★ ★

A few days ago, Harriman, not content to shake hands with all steelworkers on an overhead expressway project, donned a safety helmet and gauntlets and helped them push a seven-ton steel column hanging from a crane.

Rockefeller, naturally buoyant and cheery, and Harriman, reserved in appearance but equally gracious, have things in common besides their campaign techniques and their rich heritages.

Both have long been interested in public service.

Harriman, 66, formerly was ambassador to Moscow and London and secretary of commerce, among other high federal posts. Rockefeller, 50, served in appointive positions in the Roosevelt, Truman and Eisenhower administrations.

Each has seemingly tireless energy. From dawn to midnight they campaign with as much zeal as their forebears ever put into acquiring control of a railroad or oil resources.

★ ★ ★

Rockefeller, riding in a campaign cavalcade, waves both hands Eisenhower-style to passersby with particular attention to persons leaning out of top floor windows of tenements.

He is getting accustomed to the rough and tumble of politics and he has injected a note of glamor into his campaign.

★ ★ ★

He is accompanied on trips in the New York metropolitan area by 11 young women, known as the Rockettes. They wear blue sweaters, white skirts and carry batons with white pom-poms.

Each sweater has a letter, so that when the young women stand in a row, they spell out "R-O-C-K-E-F-E-L-L-E-R."

They Rule With Golden Hand

New Hollywood Tycoons Are 12 Top-Flight Actors

(Editor's Note: The fabled studio tycoons, who since the beginning of Hollywood time exercised autocratic authority over every facet of movie making, are gone or fading. A new set of faces has taken over, faces familiar to all who watch the silver screen. Associated Press motion picture writer Bob Thomas describes this strange revolution in four columns.)

By BOB THOMAS
AP Motion Picture Writer

HOLLYWOOD (AP)—These are the men who now rule the movie industry:

Marlon Brando
Gary Cooper
Tony Curtis
Kirk Douglas
Clark Gable
Cary Grant
William Holden
Burt Lancaster
Gregory Peck
Frank Sinatra
James Stewart
John Wayne

A golden dozen. They hold the balance of power in Hollywood just as surely as the town was once ruled by the pioneering producers. The pioneers are dying, and the strength of the major studios has steadily ebbed. The top-draw stars have moved into the vacuum.

If there is any doubt about the strength of this talented 12, you have only to ask the major and independent producers in town. They are screaming over what they have to pay those stars to get their services.

An MGM producer recently wailed to a columnist that the studio's product was stalled because stars wanted a wing of the administration building plus a million dollars.

Though they may scream, the producers pay—and how they pay! Take a look at some of these reports:

★ ★ ★

Paramount gives Brando ALL the profits on his new Western, deducting only studio and distribution expenses.

Twentieth Century-Fox pays Holden and Wayne $750,000 apiece plus 20 per cent of the profits for each of them on "The Horse Soldiers."

Many producers claim that such deals are outrageous and that the stars are pricing the film business into bankruptcy.

"The creator of the movie ends up working for a salary," an independent producer complained. "You've practically got to give away 125 per cent of the picture to line up stars. By the time the talents' demands are met, there's no profit left for anyone."

★ ★ ★

The stars appear unconcerned. In the case of Bill Holden, he can point out that his last five films averaged a world gross of between 12 and 14 million dollars. His "Bridge on the River Kwai" deal is offered as proof that there can be profit for everyone in a good picture.

Holden was offered 10 cents of every dollar that came in the box office. The film is one of the all-time greats, and his take will amount to 2½ million dollars. His payments are limited to $50,000 a year, so he can be still collecting when he's a great-grandfather.

★ ★ ★

"Who needs life insurance with deals like that?" he says. "It's good for me because I get an income for the next 50 years. And it's good for Columbia because they can keep the money, invest it at 3 per cent and make a profit."

On the strength of just such goldmines as "Kwai," producers continue to offer fabulous deals to the 12 stars. The fact is that with one those famous names on a contract, the movie makers have no trouble lining up the money they need to make a film. And without those names, a major studio cannot remain major.

★ ★ ★

Of course, the golden dozen are not the only stars who can draw big money. There are others, but their power is not quite as intense.

Incidentally, Rock Hudson deserves a place in the top list, but he is shackled to a studio contract and cannot make his own deals.

What about the girls?

I'm glad you asked. If you wanted to be gallant, you would have to add Marilyn Monroe and Elizabeth Taylor for a more fetching 14. Consider these deals:

★ ★ ★

MM gets 10 cents of every box office dollar for "Some Like It Hot." Liz draws a half-million plus 10 per cent of the gross for "Two for the Seesaw."

But despite their impressive figures, the girls shouldn't be listed among Hollywood's new rulers. The reason: few big pictures are about women. Most of the epics concern the stalwart heroes whom Messrs. Brando through Wayne portray so effectively and profitably.

★ ★ ★

Tomorrow: The Stars Themselves Discuss Their Advent to Power.

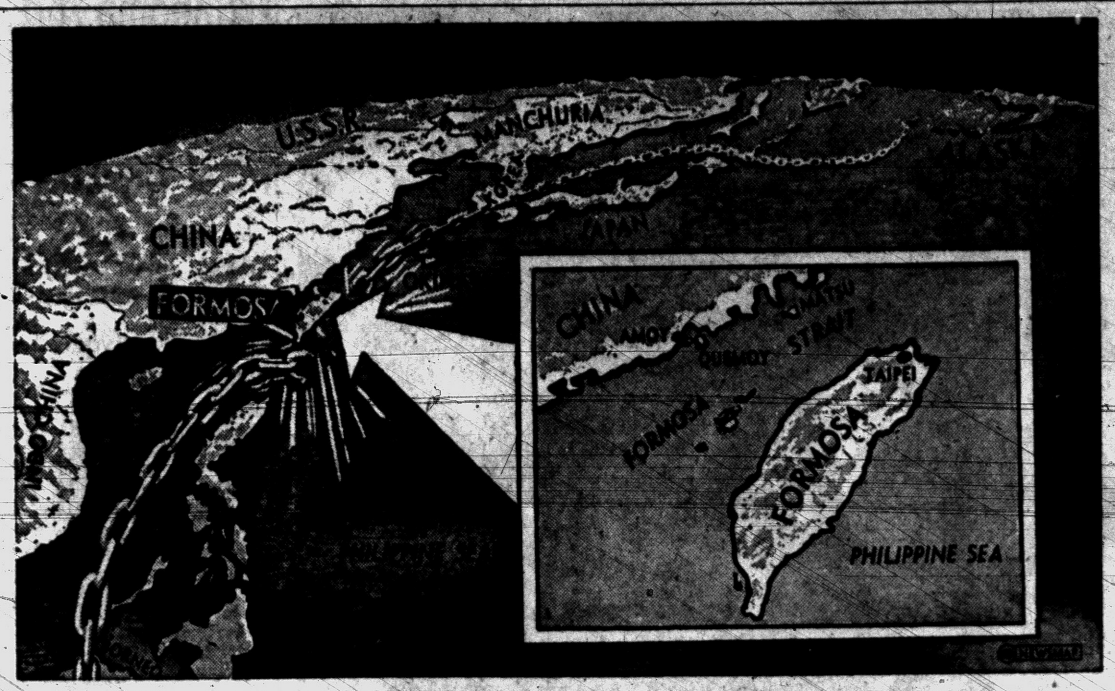

Formosa – Key Link in Pacific Defense Chain

Map above illustrates graphically one of the seldom-considered factors in the ofttimes emotional controversy over whether or not the United States should oppose by force any Communist attempt to invade and capture Formosa. This factor is the conviction of our military leaders that Formosa must remain in friendly hands in order to maintain our first line of defense in the Western Pacific — the defense chain that runs from the Aleutian Islands at the tip of Alaska, through Japan, Okinawa, Formosa, the Philippines and on to Australia. Formosa in the hands of unfriendly forces would break this chain almost in its center. North of the break, Japan and our great base at Okinawa would be outflanked. South of the break, the Philippines would lie open to attack, as would the rest of our southern defense line, which is anchored on Australia.

Dem Response Pleases Hare

Predicts His Party Will Score Its Biggest Win Ever in Michigan

LANSING (AP)—Secretary of State James M. Hare says Democratic state candidates are meeting with the "best response in my 10 years of state campaigning—so far."

Hare predicted the biggest percentage of the total statewide vote on Nov. 4 that his party ever has received.

★ ★ ★

He was at the capitol yesterday for meetings of the State Administrative Board and the State Safety Commission after three weeks of continuous d a w n-to-late-at-night stumping.

Hare took off last night for some engagements in Cass County, and had 17 stops booked today in Berrien County. He is seeking a third term.

"In several outstate places, the crowds have not doubled, they have quadrupled since two years ago," he said in an interview. He mentioned Lake City, Iron River and White Cloud as examples.

★ ★ ★

Republican leaders here discount such talk and say the GOP campaign is starting to catch fire after a slow start.

Lawrence B. Lindemer, Republican state chairman, said his party "always goes through the September doldrums."

"But there has been a pickup in spirit, a pickup in organizational activity and more money is coming in. Things are starting to move," he said.

★ ★ ★

Lindemer called a lot of Democratic claims "baloney."

Hare said he found Democratic workers "up" in many places, but particularly in Oakland County where he said "they feel they have a real chance to win the courthouse offices."

Store Carts Total Bill

San Francisco — A new supermarket in San Francisco has ordered shopping carts that have an adding-machine device on which the customer can total up his bill as he puts in the groceries.

Iowa is one of the major corn states, but it also produces about a million tons of bituminous coal a year.

Deck Officers Return

Meany to Arbitrate Issue as Ship Walkout Ends

NEW YORK (AP) — A six-day strike of ship deck officers has ended and the issues in dispute will be arbitrated by AFL-CIO President George Meany.

Meany said the 1,300 strikers would resume work today.

The strike tied up about 60 American passenger and dry cargo ships berthed in Atlantic and Gulf Coast ports.

★ ★ ★

Sailings of some of the ships were scheduled today.

Meany announced Monday night that the strikers' union and management had agreed on the issues he is to arbitrate. Both sides agreed to accept Meany's decision.

Arbitration sessions will start here Oct. 21.

The deck officers are members of the International Organization of Masters, Mates and Pilots. The 23 shipping companies involved are represented by the American Merchant Marine Institute.

★ ★ ★

The union president, Capt. Robert E. Durkin, announced that the union had ordered all picket lines lifted. He said the officers had been ordered to return to their ships.

The announcements by Meany and Durkin were made after 12 hours of intermittent conferences called by Meany.

The strike began shortly after last Tuesday midnight, when the work contract expired and negotiation were deadlocked.

Ships tied up by the strike included some big liners such as the United States and the America. Thousands of persons with tickets were stranded in American and foreign ports.

★ ★ ★

The strike did not affect foreign-flag ships. Also unaffected were ships of a number of American companies which had signed contracts. Tankers were not involved.

Wages are not an issue in the dispute. Among the union's goals are longer vacations, overtime pay for holidays, premium pay on ships that carry obnoxious cargoes and other fringe benefits.

★ ★ ★

The union, making a concession as the strike ended, agreed that four of the largest steamship lines could continue to control the hiring of captains. The union had sought to gain control over the placing of captains aboard 120 ships through union hiring halls. The four companies that refused to allow this issue to be submitted to arbitration are the United States Lines, Farrell Lines, Grace Line and Isthmian Lines.

★ ★ ★

Meany, who met with both sides in the dispute for the first time Monday, had been invited by the American Merchant Marine Institute. It coupled its arbitration invitation last week with a request that Meany first persuade the strikers to return to work.

Ralph A. Casey, president of the institute, has said the strike cost the industry millions of dollars.

Report Evidence Breast Cancer Has Two Forms

CHICAGO (AP) — University of Michigan doctors told today of new evidence that there are different forms of breast cancer.

Drs. George E. Block, Jack D. McCarthy and A. Burgess Vial said at a meeting of the American College of Surgeons here that they have broken down the disease into two forms called estrogen-dependent and non-estrogen-dependent.

The three surgeons said they have learned breast cancer often responds to changes in the estrogen level of the body brought about by surgical means. Estrogens are female sex hormones normally created by the ovaries and adrenal glands.

The doctors said some tumors flourish in a climate of high estrogen concentrations while others exist almost devoid of estrogens. At the university medical center, the researchers removed the adrenals in 27 patients and studied the effect on breast cancer.

They said about 75 per cent of the women with widespread breast cancer and high estrogen levels responded to removal of the adrenal glands. But they said the same operation did not have an effect on patients with very low estrogen levels.

Red-green color blindness affects about eight per cent of men but only about one per cent of women.

New High Seen in Philanthropy

7 Billion Dollars in Gifts Estimated This Year by Fund Raising Expert

NEW YORK (AP) — Rcession or not, philanthropic gifts are piling up toward a new national high of seven billion dollars this year, says a fund-raising expert.

David Church, executive director of the American Assn. of Fund Raising Counsel, made the estimate in a speech at a meting of the United Negro College Fund.

Corporations are channeling 34 per cent of their philanthropic activities into education, a 13 per cent increase over 10 years ago, Church said. He noted a corresponding decrease in the share that goes to welfare agencies.

School alumni are giving to their alma maters at a 25 per cent higher rate this year, he said, and the treasuries of institutions for higher education are expected to swell by a total of 700 million dollars.

Church said later that the donation trend indicated the recession had slight effect on philanthropy. Total giving reached $6,700,000,000 in 1957 and $6,500,000, in 1956.

Funds for construction of new religious buildings may reach last year's record of 7 million dollars, he said.

William J. Trent Jr., executive director of the Negro College Fund, reported the organization has raised $1,600,000 of its two-million-dollar goal for 1958.

FAMILY NIGHT "WEDNESDAY"
$1.25 Per Person
ALL YOU CAN EAT
5:30 to 9:30
MANNY'S
Huron at Elis. Lk. Rd.

LAST TIMES TONIGHT!
"ENEMY BELOW"
"SING BOY SING"
EAGLE DRIVE-IN
W. K. Smith Circuit
Starts WEDNESDAY
FRANK SINATRA TONY CURTIS NATALIE WOOD
Kings Go Forth
PLUS
ESCAPE from RED ROCK
BRIAN DONLEVY

LAKE THEATER
SUNDAY
MA 4-2151
ROCK HUDSON CYD CHARISSE
TWILIGHT FOR THE GODS
COLOR
ARTHUR KENNEDY · LEIF ERICKSON
TV's LAFF-FAMED FUNSTERS DAN ROWAN and DICK MARTIN
Once Upon A Horse
CINEMASCOPE MARTHA HYER LEIF ERICKSON RITA TALBOT

Starting Sun
PONTIAC DRIVE-IN Theatre
EXCLUSIVE FIRST SHOWING!
Man, woman, beast - and the jungles of India!
STEWART GRANGER
BARBARA RUSH
ANTHONY STEEL in
HARRY BLACK AND THE TIGER
COLOR by DE LUXE CINEMASCOPE

DOORS OPEN 6:45 P. M.
HURON THEATER
NOW! Thru THURS.
GARY COOPER DIANE VARSI SUZY PARKER
Ten North Frederick
CINEMASCOPE
— 2nd BIG HIT! —
KIRK DOUGLAS
"PATHS of GLORY"
United Artists
FRI. and SAT. ONLY
JERRY LEWIS
"ROCKABYE BABY"

NOW SHOWING! Oakland
TENNESSEE WILLIAMS' PULITZER PRIZE PLAY NOW ON THE SCREEN!
At 1:24—3:24—5:24—7:24—9:24
M-G-M Presents
"Cat On a Hot Tin Roof"
starring Elizabeth TAYLOR Paul NEWMAN Burl IVES Jack CARSON Judith ANDERSON
METROCOLOR
NEXT: Walt Disney's "LIGHT IN THE FOREST"

Now KEEGO
A TIME TO LOVE
JOHN GAVIN LILO PULVER
JOCK MAHONEY DON DEFORE KEENAN WYNN
CinemaScope
Shown at 8:25 Only
MAN FROM GOD'S COUNTRY
Starring GEORGE MONTGOMERY
Shown at 7:00 and 10:00

Strand
OPEN 10:45
25c 10:45 to 1 P.M.
TODAY LAST TIMES
From the Secret Files of O.S.S.
COUNT 5 and DIE
CinemaScope
With Jeffrey Hunter
Plus! Western Adventure!
SHOWDOWN AT BOOT HILL
A REGALSCOPE picture
STARTING WEDNESDAY!
2 HITS THAT TELL THE WHOLE YOUTH STORY!
We're not BAD—why do they call us
YOUNG AND DANGEROUS
A REGALSCOPE PICTURE
starring LILI GENTLE · MARK DAMON
2—Entertainment Sensations!
PLUS
A JUMPING JAMBOREE OF TEENAGE FUN!
Rockabilly Baby
A REGALSCOPE PICTURE
starring VIRGINIA FIELD · DOUGLAS KENNEDY · with LES BROWN and his Band of Renown
STARTING SUNDAY
Anthony Perkins in "The Matchmaker"
Plus: "SHORT CUT OF HELL"

BLUE SKY DRIVE IN THEATER
Opdyke Rd. FE 4-3611
TONITE
OPEN 6:30
Show Starts 7:00
EXCLUSIVE FIRST RUN
WARNER'S BIG 6-GUN SHOW!
GEORGE MONTGOMERY
BANNING'S COUNTRY
NEVILLE BRAND · BUSTER CRABBE with KARIN BOOTH · ORVILLE H. HAMPTON
A FEARLESS PRODUCTION · Produced by ROBERT E. KENT · Directed by FRED F. SEARS · Presented by WARNER BROS.
PLUS
ROBERT MITCHUM · ROBERT WAGNER · RICHARD EGAN · MAY BRITT · LEE PHILIPS
THE HUNTERS
20th Century-Fox
COLOR by DE LUXE CINEMASCOPE

PONTIAC DRIVE-IN Theatre
FE 5-4500
SHOWS NIGHTLY RAIN OR SHINE
DIXIE HIGHWAY (US-10) 1 BLK. NORTH of TELEGRAPH RD.
LAST TIMES TONIGHT
ROBERT MITCHUM · ROBERT WAGNER · RICHARD EGAN · MAY BRITT · LEE PHILIPS
THE HUNTERS
COLOR by DE LUXE CINEMASCOPE
THIS WAS THE NIGHT WHEN THE LAW TURNED LAWLESS!
JEFF CHANDLER ORSON WELLES COLLEEN MILLER
"MAN IN THE SHADOW"
CinemaScope
WARM! IN-CAR HEATERS!

ROUND UP GOOD ENTERTAINMENTS ALL WINTER
AND KEEP THE LITTLE BUCKEROOS WARM
WITH Bernz-O-Matic in Car Heaters
At the Drive-In Theater That is Always First With the Finest
PONTIAC DRIVE-IN Theatre
Dixie Hwy. (US 10) 1 Blk. N. of Telegraph
HEALTHFUL, RADIANT HEAT!

Trapped 17 Hours on Mt. Olympus

Rescued Youth Relives Experience

SALT LAKE CITY (AP)—"It was a long time . . . Oh, it seemed like such a long time."

Doug Chapman, 17, lay in a rocky saddle formed by twin peaks of 9,017-foot Mt. Olympus for 17 hours before help arrived.

Chapman, barely able to talk, told his story Sunday from a bed in Latter-Day Saints Hospital.

He fell from a cliff near the top of rugged Mt. Olympus, towering at the southeastern edge of Salt Lake City. Leroy Franke, 16, stayed with him. Kit Sallenbach, 17, scrambled down the treacherous slopes for help.

It took 13 hours after the boys were joined by the rescue party before Doug was safe in a hospital bed.

"I was dying of thirst," said Doug. "I needed water. . . . Our fire was burning it out of me. . . . I was getting drier and drier."

The three boys reached the summit of Mt. Olympus Friday noon.

"I fell shortly after reaching the top," Doug said.

★ ★ ★

"He went over backwards and lit on the side of his face," Leroy said. It was more like 30 feet than 20. . . . He bounced about 10 feet along the ground and lay still."

Doug could barely move his lips. Both eyes were bandaged. A physician said he probably will lose his right eye. He also received a broken nose, severe scalp and face lacerations.

"He was so brave," said Leroy. "He didn't complain about it at all."

Franke lit two fires when darkness fell Friday.

★ ★ ★

"It was so cold up there—shivering all night," said Doug. "The fire was going on my left side. Sometimes that side was too hot."

Franke did his best to make his hiking pal comfortable.

★ ★ ★

"I put his head on my legs," Franke said, "and rubbed his chest to keep him warm. I covered him too, with my jacket and Kit's ski parka and sweater."

"At times I had my doubts that help would come," said Doug. "But Leroy kept reassuring me. I worried that Kit might have fallen himself."

★ ★ ★

Meanwhile, rescuers edged their way up to the boulder-strewn mountain.

The boys spotted the beam of a searchlight stabbing over the top of the peak. It had been wheeled into use to aid rescuers.

Rescue directors sent a jet plane over the mountain about 2 a. m. Saturday.

Pilot Donald Zimmerman spied the boys in the plane's landing lights.

★ ★ ★

Leroy said the light seemed "to be coming from heaven."

Just before dawn Saturday the rescue party reached the boys. "It made me feel more secure," Doug said. "I felt like I had the Lord on my side."

Find Super Weapon for Killing Lampreys

ST. PAUL (UPI)—A new "super weapon" against the lamprey has been developed by conservationists. It is a chemical "lamprocide" designed to kill the eel-like parasites before they wander from the stream beds where they are born.

★ ★ ★

Hjalmar O. Swenson, fisheries chief of the Minnesota Department of Conservation, recently watched a demonstration of the "lamprocide." The chemical was spread over a stream bed. Within three hours, the young lampreys were dying.

★ ★ ★

Swenson said the chemical is non-toxic to other fish. While it is expensive now, it will become more economical as cheaper means of production are found.

India, Russia Offer Resolutions

Nuclear Test Ban Debate Nears in U. N. Assembly

By WILLIAM N. OATIS

UNITED NATIONS, N. Y. (AP)—A debate on terms and timing of any general suspension of nuclear weapon tests is shaping up in the U. N. Assembly.

India and the Soviet Union have introduced resolutions under which the Assembly would call on the nuclear powers to stop such tests immediately.

★ ★ ★

But Britain and the United States have offered to stop tests only on Oct. 31, when they are to start talks with the Soviet Union in Geneva about an agreement for controlled suspension of the test explosions. The talks were arranged after Communist and Western scientists agreed in Geneva Aug. 21 that it was technically feasible to establish a control system that would detect violations of a ban on tests.

★ ★ ★

The Soviet and Indian resolutions will be taken up first in the Assembly's Political Committee, which begins work Wednesday. Disarmament debate in the committee and in the Assembly may finish before the Geneva talks begin.

★ ★ ★

Both proposals say continued testing increases the hazards of atomic radiation and the spread of nuclear weapons capable of annihilation.

The Indian resolution proposes that the Assembly (1) call for immediate suspension of the testing of atomic and hydrogen weapons pending an agreement at Geneva; (2) urge the Big Three to reach such an agreement urgently and report it back so the Assembly can extend the ban to other countries, and (3) ask other countries not to start tests meanwhile.

The vaguer Soviet resolution would have the Assembly (1) call upon all countries now holding nuclear tests to discontinue them immediately; (2) recommend that the nuclear powers negotiate "an appropriate agreement among themselves," and (3) ask all countries to adhere to that agreemnt.

★ ★ ★

A U. S. delegate experienced in disarmament negotiations said he did not expect either resolution to get much of a vote.

"An overt move to have the Assembly dictate to the Geneva conference is not calculated to help the negotiations," he said.

College of Cardinals Would Select Pope

VATICAN CITY (AP)—In the event of Pope Pius XII's death, the College of Cardinals will select a new Pope.

Among the possibilities are:

Msgr. Giovanni Battista Montini, 61. He has served as a pro-secretary of state at the Vatican and as archbishop of Milan.

★ ★ ★

Gregory Peter Cardinal Agagianian, 62, pro-prefect of the Congregation for the Propagation of the Faith, the high post the late Samuel Cardinal Stritch of Chicago was to have, filled. He is Patriarch of the Armenians.

Eugene Cardinal Tisserant, 74, dean of the College of Cardinals.

Cardinal Agagianian was born in what is now the Georgian Republic of the Soviet Union. Cardinal Tisserant was born in France. Msgr. Montini is the only one of the three listed above who is Italian, as have been all the Popes of the last 400 years.

★ ★ ★

Italians since 1946 have not had a majority among the cardinals, but it is still generally expected at the Vatican that an Italian will become the next Pope.

All forecasts must be qualified since the College of Cardinals, when it retires to the Sistine Chapel to select a new Pope, can choose anyone it desires.

There are 55 cardinals, and their average age is 72. It takes a two-thirds vote, plus one, of those present to elect a Pope.

THE GIRLS — By Franklin Folger



"I'm afraid I lost the little ticket, but it's the car with the wiggly door handle."

BOARDING HOSE



OUT OUR WAY



HALF ACRE CASTLE — John Morris



BOOTS AND HER BUDDIES — By Edgar Martin



THE BERRYS — By Carl Grubert



DIXIE DUGAN — By McEvoy and Strieber



ALLEY OOP — By T. V. Hamlin



CAPTAIN EASY — By Leslie Turner



NANCY — By Ernie Bushmiller



MORTY MEEKLE — By Dick Cavalli



GRANDMA — By Charles Kuhn



DONALD DUCK — By Walt Disney



For as little or as much

as you wish to invest—you can have a stake in the growth of America's leading Industries.

Phone or Write today for full details.

Investment Securities

C. J. NEPHLER CO.

818 Community Nat'l Bank Bldg.

Hours 8:30 to 4:30

FE 2-9119

Judge Enters Plea of Innocent for Man

Oakland County Circuit Judge Frank L. Doty entered a plea of innocent for George E. Stansfield yesterday when the 31-year-old Pontiac man was arraigned on a charge of leaving the scene of a fatal accident.

Stansfield, of 22 Augusta Ave., was released on $1,000 bond after he stood mute to the charge.

Elmer Robinson, 28, an Arkansas man employed as a cook on a railroad construction crew, was killed when struck Sept. 9 by a car which, police said, Stansfield admitted driving.

ELECTRONIC BURGLAR ALARMS
Commercial—Residential
Free Demonstration—Call
Autoeye Electronic Alarm
141 Ogemaw FE 2-2662
SALESMAN WANTED

We're Buying SCRAP IRON—METAL
Pontiac Waste Material Co.
135 Branch FE 2-0200



FIRE PROTECTION *for valuables* IN THE HOME OR OFFICE

Only **$33.50** with Combination Lock

the Victor **TREASURE CHEST**

Years from today, someone to whom you gave a Victor Treasure Chest this Christmas may be the victim of a fire in his home or office, and your gift may be the only thing to prevent his losing many valuables. Treasure Chests are certified to withstand severe heat reaching 1700° F. for at least one hour. Visit us and see for yourself how this gift gives lasting fire protection for years to come.

MITCHELL Typewriter Pontiac's Own Typewriter Store and **OFFICE EQUIPMENT CO.** STATIONERS • BUSINESS OUTFITTERS
123 North Saginaw St. Phone FE 2-4831

PERSONAL LOANS? ...OF COURSE!



When you come to see us about money for any useful purpose, remember that you're not asking for a favor. Our business is lending money to people like you. You can borrow for emergencies, for appliances, for medical bills. You can borrow on your life insurance or on bonds or securities. All you need for a loan is a good income and credit rating. Come in anytime for help on money matters — and welcome!

PROMPT, FRIENDLY SERVICE!
LOW BANK RATES!
PAYMENTS WITHIN YOUR BUDGET!

23 FINANCIAL SERVICES only at your bank!

when it's a question of money, see your banker first!

PONTIAC STATE BANK

6 CONVENIENT OFFICES — MEMBER F.D.I.C.

Business and Finance

Quemoy Report Steadies Grains

CHICAGO (AP)— Reports that Communist China is preparing a new offense against the Quemoy islands imparted steadiness to grain futures in early transactions on the board of trade today.

★ ★ ★

Most early transactions in wheat were at prices around yesterday's closes. Demand came mostly from millers.

★ ★ ★

General buying prevailed for a time in the corn pit, but this was well-taken and early advances were held to fractions. Soybeans were helped by higher prices for soybean oils.

★ ★ ★

Near the end of the first hour, wheat was ¼ to ⅞ higher, December $1.94⅝; corn ⅜ to ⅝ higher, old style December $1.13½; oats ⅛ to ¼ higher, December 64⅛; rye ¾ to 1½ higher, December $1.31¼; and soybeans 1 to 1¼ higher, November $2.16⅜.

Grain Prices

CHICAGO GRAIN

CHICAGO, Oct. 6 (AP)—Opening grain:

Wheat		Dec	63⅝
Dec	1.94	Mar	65⅛
Mar	1.98½	Rye	
May	1.97⅜	Dec	1.30¼
Jly	1.86⅞	Dec	1.30¼
Corn (old)		May	1.30½
Dec	1.13⅛	Jly	1.22½
Mar	1.17	Lard (loose)	
Corn (new)		Dec	10.42B-50A
Dec	1.13⅝	Jan	10.38B-95A
May	1.20	Mar	10.10B-90A
Jly	1.22⅜	May	10.10B-20A
Oats		Jly	10.10B-20A

A—Asked.

Ready Pontiac Push on Closed-Circuit TV

Twelve thousand Pontiac dealers and salesmen in 51 cities were brought together by a closed-circuit TV network today for a national sales meeting kicking off the Division's biggest sales push in its history.

★ ★ ★

Coming two days before the introduction of the 1959 Pontiac to the American public, the large-screen telecast was designed to refresh dealers and salesmen on sales methods prior to the new Pontiac's public introduction Thursday.

★ ★ ★

Semon E. Knudsen, general manager of the Pontiac Division of General Motors, and Frank V. Bridge, general sales manager, addressed the meeting which was seen from 12 to 1 p.m.

Rochester GOP Women Sponsor Open House

AVON TOWNSHIP — Dr. Sara Van Hoosen Jones will open her home, 1005 Romeo Rd., at 11 a.m. tomorrow for a coffee hour. State and county Republican candidates running in the Nov. 4 general election will be present.

The public is invited to the affair, which is being sponsored under the auspices of the Rochester Republican Women's Club.

JACK COLE'S
Auto Super Mart
PLYMOUTH - DODGE CHRYSLER DEALER
1000 West Maple MA 4-4511
Walled Lake

Industrial Supplies
Make Us Your Stockroom
CUTTING TOOLS and SUPPLIES, Inc.

Roosevelt Hotel

is fast becoming
PONTIAC'S HOME FOR RETIRED FOLKS

Folks appreciate our homelike accommodations with the convenience of being right downtown where things are happening. No need to travel for entertainment.

Why don't you stop in our air-conditioned atmosphere, have a look at one of our spacious rooms, then ask and be amazed by our down-to-earth downtown prices for retired folks.

For further information, phone federal 5-8126



MARKETS

The following are top prices covering sales of locally grown produce brought to the Farmer's Market by growers and sold by them in wholesale package lots. Quotations are furnished by the Detroit Bureau of Markets, as of Monday.

Detroit Produce

FRUITS

Apples, McIntosh, fancy, bu	$2.75
Blueberries (crate) 12 qts.	3.50
Canteloups, bu.	2.75
Grapes Concord (bskt.) pk.	.25
Peaches, Elberta, bu.	4.00
Pears, Bartlett, bu.	3.50
Plums, Damson, ½ bu.	2.75
Quince, bu.	4.25
Watermelon, bu.	2.00

VEGETABLES

Beans, Wax, bu.	6.00
Beets, topped, bu.	1.50
Broccoli, (bchs.) doz.	2.25
Carrots topped, bu.	.75
Cauliflower, doz	2.50
Celery, doz stalks	1.10
Corn, sweet, 5 doz.	1.50
Cucumbers, pickle size, bu.	3.00
Dill (bchs.) doz.	.75
Eggplant, bu.	1.75
Horseradish, No. 1 pk.	5.00
Kohlrabi (chs.) doz.	1.25
Leeks, (bchs.) doz	1.50
Onions, dry, (bags) 50 lb.	2.50
Parsley Root, (bchs.) doz.	1.00
Parsnips, ½ bu	1.75
Peas, blackeye, bu	3.00
Peppers, red, sweet, bu.	2.50
Potatoes (bag) 50 lbs.	1.10
Pumpkins, bu.	1.50
Radishes, red (bchs.), doz.	1.00
Radishes, white (bchs.), doz.	1.00
Squash, Delicious, bu.	1.50
Tomatoes, No. 1, bu.	2.00
Turnips, topped, bu.	2.50

GREENS

Cabbage, bu.	1.00
Collards, bu.	1.25
Kale, bu.	1.25
Mustard, bu.	1.25
Sorrel, bu.	1.50
Spinach, bu.	1.75
Swiss chard, bu.	1.50

SALAD GREENS

Celery cabbage, doz	1.50
Endive, bleached, bu.	2.50
Escarole, bleached, bu.	2.50
Lettuce, head, (crate) 3 doz.	4.25
Romaine, bu.	1.25

Poultry and Eggs

DETROIT POULTRY

DETROIT, Oct. 7 (AP) — Prices paid per pound, f.o.b. Detroit, for No. 1 quality live poultry:

Heavy type hens 17-19, light type hens 12-13; heavy type broilers or fryers, 3-4 lbs. whites 18½-19, Barred Rocks 19½-20; Caponettes, 5½-6½ lb. avg. 20-21.

Heavy type turkey hens 27, toms 22-23

Market quiet due mainly to the current Jewish holiday. Receipts moderate and adequate on all offerings. Fryers prices range ½-1 cent higher today.

★ ★ ★

DETROIT EGGS

DETROIT, Oct. 7 (AP)—Eggs, f.o.b. Detroit, cases included, federal-state grades:

Whites: Grade A jumbo 52, extra large 49-51 wtd. avg. 50; large 47-48, wtd. avg. 47½; medium 43-36, wtd. avg. 35; small 28-29, wtd. avg. 28½; Grade B large 44.

Browns: Grade A extra large 49, large 46, medium 35, checks 27-32 wtd. avg. 29

Commercially graded:

Whites: Grade A large 42-43; mediums 33 small 24-25½.

Browns: Grade A large 40½; medium 30-31; small 20-24.

Market fully steady on large sizes with offerings of whites short of full needs. Mediums are steady with receipts heavy but demand is very good as many retail sales noted up mediums. Smalls are hary and supplies accumulating as trade is slow.

Livestock

DETROIT LIVESTOCK

DETROIT, Oct. 7 (AP) — Cattle — Salable 800. Slaughter steers and heifers slow, few loads high choice steers sold about steady, but general trade around 25 cents lower on steers and heifers; cows very slow, few sales around 50 cents lower; load mostly prime 1128 lb steers 28.00; few loads high choice to prime 1080 lb. and 1140 lb. steers 27.50-27.75; few loads average choice 1025-1090 lb steers 27.25; good to average choice steers 25.00-27.00; standard to good steers 22.75-24.75; few utility steers 20.50-22.75; two lots good around 770 lb heifers 25.25; few sales utility cows 18.00-20.00 few canners and cutters 15.000-18.00; bulk cows still unsold.

Hogs — Salable 600. Butchers under 260 lbs. not fully established, few early sales around steady; however, weights over 260 lbs. along with sows 25 cents higher; few early sales 180-240 lbs. 19.75-20.00; few mixed No. 1 and 2 200-225 lb. weights 20.25-20.35; lot mostly No. 1 198 lb. weights 20.40; some of these still unsold and market not fully steablished; mixed No. 2 and 3 240-300 lbs. 240-300 lbs. 19.00-19.50; mixed grades sows 300-4000 lbs. 17.75-18.50; few up to 18.75; No. 2 and 3 400-600 lbs. 16.75-17.50.

Vealers — Salable 150. Steady; choice and prime 33.00-39.00; standard and good 26.00-33.00; cull and utility 16.00-26.00.

Sheep and lambs — Salable 700. Slaughter classes and feeder lambs about steady; few loads choice to prime wooled slaughter lambs 24.00-24.50; wood and choice 22.00-24.00; cull to choice slaughter ewes 5.50-10.75; most good and choice 60-75 lb feeder lambs 21.00-22.50.

Four-fifths of the people of China are farmers.

Coppers Gain in Mixed Trade

NEW YORK (AP) — Coppers continued to rise in an otherwise mixed stock market early today. Trading was active.

Gains and losses of fractions to a point prevailed among leading issues.

★ ★ ★

Still riding on forecasts of higher copper prices to come, Magma, Anaconda and Phelps Dodge rose around a point apiece. Kennecott and American Smelting rose fractionally. International Nickel eased.

The trend was slightly higher among building materials, electrical equipments and chemicals. Motors showed slight change. Aircrafts trended lower. Steels, rails and chemicals were mixed.

The market was at the crest of three straight advances to historic peaks and some profit taking was evident. American Telephone eased after a renewed upsurge.

New York Stocks

(Late Morning Quotations)
Figures after decimal point are eighths

Admiral	14.5	Int Silver	30
Air Reduc	72.2	Int Tel & Tel	47.2
Allied Ch	95.4	Jacobs	7.5
Allied Strs	48.4	Johns Man	44.4
Allis Chal	28.2	Jones & L	57.6
Alum Ltd	32.1	Kelsey Hay	42.4
Alcoa	90.2	Kennecott	101
Am Airlin	25	Kimb Clk	85
Am Can	51.3	Kresge, SS	39.3
Am Cyan	51.4	Kroger	91.4
Am M & Fdy	46.7	Lehn & F	37.6
Am Motors	21.2	Lib Glass	97
Am N Gas	62	Lib McN&L	13
Am Tel & Tel	192.1	Ligg & My	75.6
Anaconda	60.3	Lockh Aire	51
Armco Stl	60	Loew's	20.3
Armour & Co	19	Long I Cem	27.6
Atchison	24.7	Lorillard	72.1
Avco Mfg	8.3	Lou & Nash	79.2
Balt & Ohio	44.7	Mack Trk	28.4
Beth Steel	49	Manning	27.4
Boeing Air	45.2	Martin Co	30.5
Bond Strs	21.6	May D Strs	44.7
Borden	73.6	Mead Cp	44.2
Borg Warn	36.7	Merck	69.6
Brist My	69.4	Mergen Line	45.1
Brun Balke	58	Merr Ch & S	16.5
Budd Co	16.7	Mjls Non	93.4
Burroughs	38	Minn M&M	82.6
Cal Pack	54.4	Minn P&L	31.6
Calum & H	15.1	Monsan Ch	35.1
Can Dry	18.2	Mont Ward	39.1
Cdn Pac	20.1	Mot Wheel	16
Capital Airl	16.5	Motorola	47.2
Carrier Cp	39.6	Mueller Br	29.4
Case, JI	20.2	Murav Cp	29.2
Cater Trac	82	Nat Dairy	46
Ches & Oh	65.6	Nat Cash R	72.2
Chrysler	57.3	Nat Disc	48.7
Cin Mil M	44	Nat Gyps	53.2
Cities Svc	59.5	No Am Av	21.7
Clark Equip	55.4	Nat Lead	111.2
Cluett Pea	43.4	Nor Pac	50.6
Coca Cola	111.4	Nor Sta Pw	21.4
Colg Palm	70.3	Ohio Oil	39.2
Col Brd A	35.5	Owens Cng	84.6
Colum Gas	20.7	Owens Ill Gl	77.4
Con Edis	55.5	Pac G & El	57.3
Con N Gas	48.1	Pan A W Air	21.5
Consum Pw	55.7	Pan Epl	52.7
C Pw Pf (4.52)	95.4	Param Pict	43.7
C Pw Pf (4½)	95.2	Parke Da	103.3
Cont Bak	45.6	Penney, JC	98.6
Cont Can	53	Pa RR	16.4
Cont COP & S	13.1	Pepsi Cola	24
Cont Mot	10	Pfizer	84.2
Cont Oil	57	Phelps D	61
Copper Rng	30.5	Philco	21.2
Corn Pd	46.1	Phill Pet	48.6
Curtis Pub	12.2	Proct & G	67.2
Deere	48.4	Pure Oil	40
Det Edis	39.4	RCA	37.2
Dis C Seag	33.5	Repub Stl	62.4
Doug Airc	59.4	Rex Drug	25.5
Dow Chem	66.2	Reyn Met	66.3
Du Pont	199.4	Rey Tob B	87.1
East Air L	37	Roval Dut	48.1
East Kod	125.2	Safeway St	34.3
Eaton Mfg	58	St Reg Pap	41
El & Mus	6.1	Scovill Mf	26.4
Emer Rad	9.1	Sears Roeb	23.6
Erie RR	11.7	Shell Oil	85.2
Ex-Cell-O	41.2	Sinclair	60.4
Fairb Mor	36	Soconv	49.3
Firestone	103.4	Sou Pac	54.5
Food Mach	68	Sou Ry	50.5
Ford Mot	47.5	Sperry Rd	21.3
Freepf Sul	93	Std Brand	56.4
Fruch Tra	16.6	Std Oil Cal	85.5
Gardner Den	45.1	Std Oil Ind	48.2
Gen Bak	12.1	Std Oil NJ	58.3
Gen Dynam	57.4	Std Oil Oh	56.4
Gen Elec	67.3	Stevens, JP	25.6
Gen Fds	68.4	Stud Pack	9.1
Gen Mills	84.6	Sun Oil	64.4
Gen Motors	49.5	Suther Pap	40.2
Gen Shoe	28.7	Swift & Co	37.2
Gen Tel	52.5	Sylv El Pd	46.2
Gen Time	23.2	Texas Co	77.6
Gen Tire	26	Tex G Sul	22.5
Gillette	46	Thomp Pd	56.6
Gobel Br	3.3	Timk R Bear	45.4
Goodrich	67.6	Tran W Air	14.4
Goodyear	94.3	Transamer	26.3
Grah Paige	2.4	Twenty Cen	33.7
Gt No Ry	47.2	Underwd	20.4
Greyhound	15.7	Un Carbide	116
Gulf Oil	115.1	Un Pac	31.5
Hersh Croc	66	Unit Air Lin	21
Homestk	38.1	Unit Aire	61.4
Hooker El	34.6	Unit Fruit	48.1
Ill Cent	44.2	Un Gas Cp	35
Indust Ray	22.6	US Rub	41.1
Ing Rand	93	US Steel	81.3
Inland Stl	119.4	US Tob	25.7
Inspir Cop	70.4	Van Raal	28.3
Interlak Ir	24.4	West Un Tel	34.5
Int Bus Mch	415.2	Westg A Bk	25.3
Int Harv	38.2	Westg El	67
Int Nick	88.3	White Mot	54.7
Int Paper	111.4	Wilson & Co	28.6
Int Shoe	34	Woolworth	48.2
		Yale & Tow	30.2
		Yngst Sh & T	112.7
		Zenith Rad	120.6

DETROIT STOCKS
(C. J. Nephler Co.)
Figures after decimal points are eighths

	High	Low	Noon
Allen Elec. & Equip. Co.*		2.2	2.4
Baldwin Rubber Co.*		16	16.3
Ross Gear Co.*		26	27
G. L. Oil & Chem. Co.*		1.5	1.7
Howell Elec. Mtr. Co.*		6.3	6.7
Peninsular M. Prod. Co.*		9	10
The Prophet Co.*		9	9.6
Rudy Mfg. Co.*		8.3	8.4
Toledo Edison Co.	14.6	14.6	14.6
Wayne S. Products. Co.*		.50	.75

*No sale; bid and asked.

STOCK AVERAGES
(Compiled by The Associated Press)

	30 Indust	15 Rails	15 Util	60 Stocks
Net change	—1	+.1	—.1	—.1
Noon Tuesday	291.4	125.2	84.8	197.1
Prev. day	291.5	125.1	84.9	197.2
Week ago	288.0	123.8	84.7	195.3
Month ago	280.6	112.1	83.3	188.6
Year ago	243.0	101.8	70.5	163.5
1958 high	291.5	125.1	84.9	197.2
1958 low	234.7	80.9	72.9	156.6
1957 high	280.0	134.7	77.5	188.8
1957 low	226.0	78.2	66.2	150.9

YOUR Independent Insurance AGENT SERVES YOU FIRST

714 Community Nat'l Bank Bldg.

Phone FE 4-1568-9

BAKER & HANSEN

Richard H. DeWitt Res. FE 5-3792
Donald E. Hansen Res. FE 2-5513

Homeowners' Policies

Accident Insurance — Fire Insurance
Automobile Insurance — Life Insurance
Liability Insurance — Plate Glass Insurance
Burglary Insurance — Bonds — All Types
Tenants' Policies

Who likes not his business, his business likes not him.
W. C. Hazlitt. 1869

News in Brief

Jose Alvarado, 44, of 107½ S. Saginaw St., pleaded guilty to drunk driving before Municipal Judge Cecil B. McCallum yesterday, and was fined $100 and 30 days or 50 days.

William J. Miller, 41, of 118 Calvert St., pleaded guilty to a charge of drunk driving today before Municipal Court Judge Cecil B. McCallum and was fined $100 or 20 days in the Oakland County Jail.

Rummage sale. First Presbyterian Church in Birmingham. 1669 W. Maple. Thurs. Oct. 9, 9 a.m. to 7 p.m. Fri. Oct. 10, 9 a.m. to 6 p.m. Snack Bar — Free Parking. —adv.

Rummage sale. Oakley Park Fire Hall. Sat., Oct. 11 from 10 till 7. adv.

Rummage Sale, Thursday, St. Teresa's Thrift Shop. 674 Sunset, Orion. adv.

Eye Financing of Parking Lot

Commissioners to Get 1st Look at Bond Plan for Hospital Project

City Commissioners tonight will get their first look at the revenue bond ordinance to finance construction of the $225,000 Pontiac General Hospital parking lot.

Prepared by the city's bonding experts and delivered to City Manager Walter K. Willman today, the ordinance calls for selling $175,000 in bonds to be paid back at the rate of $10,000 a year for 17 years out of meter revenues from the projected 214-stall lot.

Willman said the other $50,000 for the lot will be taken from capital improvement funds, also to be paid back from meter revenues.

The city plans to clear a 10-lot area south of the hospital between Johnson and Seminole streets this winter, Willman said, and complete construction of the lot there by July 1 next year.

Commissioners will also have before them three minor zoning changes recommended by the Planning Commission and two assessment rolls for neighborhood improvements to confirm, one of them covering the Glenwood avenue-Paddock street extension.

★ ★ ★

Changes to bring the city's fire limits ordinance up to date are scheduled for an initial airing tonight. City Attorney William A. Ewart said the changes were prepared by the City Hall staff and affect the types of building materials permissible in downtown, commercial and industrial areas.

Vauxhall Now Fifth in Import Sales

Advancement of the British Vauxhall automobile to fifth place in import car registrations for the month of August has been announced by Frank V. Bridge, general sales manager for Pontiac Motor Division.

"This achievement represents a giant step in U.S. public acceptance of the Vauxhall, considering this import car has only been in our dealer show rooms since late September of last year," Bridge pointed out.

Pontiac is currently importing four-door Victor Super sedans and the new Vauxhall station wagon at the rates of 1,500 and 500 per month respectively. Pontiac dealers reported sales of 1,958 units during August.

Schedule Color Telecast of Ohio-Illinois Game

NEW YORK (AP) — The Ohio State and Illinois football game at Urbana, Ill., will be telecast in color nationally Saturday, the National Broadcasting Co. said today. The game will start at 1:30 p.m. EST.

Previously, NBC's Game of the Week for this Saturday had been listed only as a Big Ten contest with no indication which game would be chosen.

American farm yields have increased more since World War II than in the previous 60 years, Twentieth Century fund surveys indicate.

About 600 planes depart to or arrive from a foreign nation in the U.S. daily.

STATEMENT REQUIRED BY THE ACT of August 24, 1912, as amended by the Acts of March 3, 1933, and July 2, 1946 (Title 39, United States Code, Section 233) showing the ownership, management, and circulation of The Pontiac Press, published daily except Sunday and Christmas at Pontiac, Michigan for October 1, 1958.

1. The names and addresses of the publisher, editor, managing editor, and business manager are:

Publisher, Harold A. Fitzgerald, Pontiac, Michigan.

Editor: John W. Fitzgerald, 48 West Huron St., Pontiac, Michigan.

Business manager: Howard H. Fitzgerald II, 48 West Huron St., Pontiac, Mich.

2. That the owner is: (If owned by a corporation its name and address must be stated, and also immediately thereunder the names and addresses of stockholders owning or holding one per cent or more of total amount, the names and addresses of the individual owners must be given. If owned by a firm, company or other unincorporated concern, its name and address, as well as those of each individual member must be given.)

Harold A. Fitzgerald, Mrs. H. H. Fitzgerald Trust, Estate of Harry Y. Fitzgerald, George H. Gardner Trustee, John W. Fitzgerald and Howard H. Fitzgerald II, all of 48 W. Huron Street, Pontiac, Michigan; Mrs. Sanford P. Wilcox, Grand Rapids, Mich., William R. Fitzgerald, Fontana, Calif.

3. That the known bondholders, mortgagees, and other security holders, owning, or holding 1 per cent or more of total amount of bonds, mortgages, or other securities are: (If there are none, so state).

No bonds, no securities, no mortgages.

4. That the two paragraphs next above giving the names of the owners, stockholders and securities holders, if any, contain not only the list of stockholders and security holders as they appear upon the books of the company but also, in cases where the stockholder or security holder appears upon the books of the company as trustee or in any other fiduciary relation, the name of the person or corporation for whom such trustee is acting, is given; also that the said two paragraphs contain statements embracing affiant's full knowledge and belief as to the circumstances and conditions under which stockholders and security holders who do not appear upon the books of the company as trustees, hold stock and securities in a capacity other than that of a bona fide owner; and this affiant has no reason to believe that any other person, association, or corporation has any interest direct or indirect in the said stock, bonds or other securities than as so, stated by him.

5. That the average number of copies each issue of this publication sold or distributed, through the mails or otherwise to paid subscribers during the 12 months preceding the date shown above is 58474.

HOWARD H. FITZGERALD II,
Sworn to and subscribed before me this 7th day of October, 1958.
(Seal) LILLIAN HOARD,
(My commission expires June 16, 1959).

Death Notice

ANDERSON, OCT. 6, 1958, DELOS, 342 S. Marshall St.; age 61; beloved husband of Mrs. Ethel T. Anderson; dear father of Mrs. Margaret Flynn; dear brother of Mrs. Alice Rottman, Mrs. Helen Petersen, Mrs. Eunice Kidder and Frank, Ernest, Floyd and Arthur Anderson. Funeral service will be held Thursday, Oct. 9, at 3:30 p.m. from the Sparks-Griffin Funeral Home with Dr. Milton H. Bank officiating. Interment in Oak Hill Cemetery. Mr. Anderson will lie in state at the Sparks-Griffin Funeral Home.

COLTON, OCT. 6, 1958, RUSSELL D., 1094 W. Huron St.; age 63; beloved husband of Mrs. Kathleen M. Colton; dear father of Mrs. Herman Sonnenberg, R. R. (Bob) Colton, Douglas C., David D. and Paul E. Colton; dear brother of Mrs. Mina Prescott. Funeral service will be held Thursday, Oct. 9, at 1:30 p.m. from the Donelson-Johns Funeral Home with interment in Perry Mt. Park Cemetery. Mr. Colton is at the Donelson-Johns Funeral Home.

COMPTON, OCT. 5, 1958, JAMES D. (Dr.), 439 W. Huron St.; age 77; dear father of Mrs. Richard (Helen) Fisher and Mrs. Harold (Alice) Prosser; dear brother of Ora Compton; also survived by five grandchildren. Funeral service will be held Wednesday, Oct. 8, at 2 p.m. from Farmer-Snover Funeral Home with Rev. William H. Marbach officiating. Interment in Perry Mt. Park. Dr. Compton will lie in state at the Farmer-Snover Funeral Home.

HALE, OCT. 7, 1958, MRS. MARTHA J., 235 Lincoln Ave., Oxford; age 95; dear mother of Vernie E. Hale; four grandchildren and six great-grandchildren also survive. Funeral service will be held Thursday, Oct. 9, at 2 p.m. from the Plumerfelt Funeral Home with interment in East Lawn Cemetery. Mrs. Hale will lie in state at the Plumerfelt Funeral Home, Oxford.

ST. AUBIN, OCT. 5, 1958, MRS. Rita R., 634 Wolverine Dr., Walled Lake; age 43; beloved wife of George St. Aubin; dear mother of Robert and Ben St. Aubin; dear sister of John and Joe Dinser and Mrs. Mary Rose. Funeral service will be held Wednesday, Oct. 8, at 10 a.m. at St. William Church, Walled Lake, with interment in Holy Sepulchre Cemetery. Recitation of the Rosary will be at 8 p.m. today at Richardson-Bird Funeral Home, Walled Lake.

SULTOS, OCT. 6, 1958, NICHOLAS P., 504 S. Saginaw St.; age 64; beloved husband of Mrs. Katherine Sultos; dear father of Mrs. Constance Kolokithas, Mrs. Mary Manikas, Sam P. Kentros, Mrs. Lula Maheras and Theodore Kentros; four brothers and one sister also survive in Greece. Funeral service will be held Thursday, Oct. 9, at 2 p.m. from St. George Greek Orthodox Church with Rev. Achilles Siagris officiating. Interment in Oak Hill Cemetery. Mr. Sultos will lie in state at the Sparks-Griffin Funeral Home.

TIMMERMAN, OCT. 6, 1958, FLOYD Earl, 2 Rosshire Ct.; age 59; beloved husband of Mrs. Ethel J. Timmerman; dear father of William and Donald Timmerman. Funeral service will be held Thursday, Oct. 9, at 1:30 p.m. from the Farmer-Snover Funeral Home with Rev. Paul Hart officiating. Interment in White Chapel. Mr. Timmerman will lie in state at the Farmer-Snover Funeral Home.

WHEATON, OCT. 7, 1958, MRS. Ethel L., 212 St. John St., Highland; age 79; dear mother of Mrs. Richard Needham and Mrs. Royce Long; dear sister of Mrs. Lena Bayer; five grandchildren and one great-grandchild also survive. Funeral service will be held Thursday, Oct. 9, at 2 p.m. from the Richardson-Bird Funeral Home, Milford, with Rev. Maurice Dirette officiating. Interment in Highland Cemetery. Mrs. Wheaton will lie in state at Richardson-Bird Funeral Home.

Card of Thanks 1

WE WISH TO THANK THE ELMwood Methodist Church and all our friends and neighbors for their sincere generosity and help Mrs. Ruth Gibson and family.

WE WISH TO THANK OUR MANY relatives, friends and neighbors, for their sincere kindness and help in our recent loss of our dear husband and father, Willie Gibson. Special thanks to the Pursley Funeral Home, Rev. William Palmer, Mrs. Ruth Gibson and family.

In Memoriam 2

IN LOVING MEMORY OF MRS. Fannie Wright who passed away Oct. 7th, 1956

One cannot express the heartaches.
Only those who lose can tell;
The grief we bear in silence,
For the one we loved so well.
Sadly missed by her husband, W. O. Wright & Family.

IN LOVING MEMORY OF ROBert T. Blake, who passed away Oct. 7, 1946.
I'll always miss you, Sadly missed by wife Jeannette and Family.

Funeral Directors 4

"A HOMELIKE ATMOSPHERE"
COATS FUNERAL HOME
Drayton Plains OR 3-7757

Donelson-Johns
FUNERAL HOME
"Designed for Funerals"
SPARKS GRIFFIN CHAPEL
Thoughtful Service FE 2-5841

Voorhees-Siple
FUNERAL HOME
Ambulance Service—Plane or Motor
FE 2-8378

Cemetery Lots 5

BEAUTIFUL 6 GRAVE LOT, PERry Mt Park Cemetery. Will divide. Reas. FE 4-9882.

WHITE CHAPEL THREE graves, $150, total. Old section. LI 3-2197 or LI 1-7150.

Box Replies

At 10 a.m. today there were replies at the Press office in the following boxes:

5, 28, 32, 37, 63, 66, 74, 76, 110, 115.

Help Wanted Male 6

ATTENTION DIRECT SALESMEN, year around deal — if you're interested in $10,000 or more per year, you should investigate this. Factory representative FE 5-9531 for appointment.

AUDIO BIBLE STUDIES, Division of Sacre- records seeks representative in Pontiac area. Born again Christian, for further information call Rochester, Part time permissable. OL 1-1601.

A MAN
wanted for outside employment. Clean working conditions. Hours unlimited. Apply 1064 W. Huron between 10 and 11:30 a.m.

Auto Salesmen

We are looking for an automobile salesman who wants to make money. We are looking for one who can find things to be done without the help of a manager & three assistants. To such a man, we can offer one of the best deals anywhere — selling Mercury, Edsel, Lincolns & the English Ford line, plus a selection of over 500 used cars. You can sell with the top trader in the country — See Pete Augsten or Bud Englehart —
Russ Dawson Motor Co.
232 S. SAGINAW

Capable Furnace Installer
FE 2-7164

ELDERLY RETIRED OR SEMIretired man for cashier, 1 day a week. Write Box 152 Bloomfield Hills, Mich.

EXP. SINGLE MAN FOR FARM work by month. Carl Dobat, 2460 Dutton Rochester.

FULL OR PART TIME MAN, FAmiliar with managing sales help. Neat appearance necessary. EM 3-2411 or EM 3-4164.

HAVE OPENING FOR ONE
or more experienced salesmen with license. Very good opportunity.
See Rudy LoPatin
WM. A. KENNEDY
Realtor
3101 W. Huron FE 4-3589
Open Evenings 'til 9

MAN WITH SOME ELECTRICAL & general shop experience. Good working conditions. Small shop. Ph. Milford, MU 4-1666 or apply N. Main, Milford, Mich.

MEN TO LEARN HEATING AND air conditioning business. Pay while learning. Apply 78 N. Paddock.

MOMENTS OF DECISION, WHICH path will you take? Married men 21 to 40 start with us at $85.70 guaranteed with excellent opportunity for advancement. For appointment call Fuller Brush. FE 2-2318.

RATE CLERK
Must be experienced in motor carrier rates. Part time basis, evenings. No phone calls. Apply 267 South Blvd. East, Pontiac.

SALESMAN
Would you invest $7.50 to earn an unlimited return? This item guaranteed and does sell itself and only one of its kind in this area. FE 8-1838 or see Mr. Stewart at 467 Elizabeth Lake Rd. between 3 p.m. and 9 p.m. today.

SHOE SALESMAN
Experienced, good opportunity to right man. Neel's Shoes, 5028 Dixie Highway.

STEADY WORK FOR GOOD MEchanic with tools. Rambler dealer. EM 3-4155.

WANTED ELDERLY MAN FOR odd jobs more for home than wages. Living quarters furn. FE 4-4228.

Help Wanted Female 7

BABY SITTER 1 TO 2½ DAYS A week. Own trans. Clarkston area. OR 3-6704.

BEAUTY OPERATORS, SHORT hours, no night work. All permanent waving. Commission with guarantee. Hollywood Beauty Shop, 78 N. Saginaw, FE 2-3569.

COOK AND WAITRESS WANTED. Experienced. 2585 Dixie.

EXP. GRILL WOMAN FOR KITCHen work, apply at Big Boy Drive-In, 2490 Dixie Hwy.

EXP. GIRL FOR GENERAL housework with good ref. 5 days, 4 nights. Good pay. MA 6-3104.

EXPERIENCED WAITRESS 3317 Elizabeth Lk. Rd.

FULL OR PART TIME WOMAN needed to help set up new business. Must have pleasant personality. Unusual opportunity. EM 3-2411 or EM 3-4164.

IF YOU WILL BE AVAILABLE for part time sales work between now and Christmas, we are now taking applications for experienced sales clerks. Apply in person, Margaret Ann Shop, 37 W. Huron.

IF YOU CAN WORK 3-4 HOURS day or early eves. & have use of car. Call FE 4-3200 9 a.m. — 5 p.m.

LADIES
Tupperware home parties has openings for 14. 7 part time, $

Help Wanted, Female 7

WOMEN
PART TIME
Several women to work from our Pontiac office 4 hours daily, Monday through Friday. Pleasant voice is necessary. We will train. Salary. For appointment call FE 5-9693.

WTD MIDDLEAGED WOMAN OR couple to share home and care for elderly woman Oct. to May, EM 3-0582.

WAITRESS, OVER 21, EXPERIenced in food and liquor. Call FE 5-8060 between 4 p.m. to 6 p.m.

WOMEN
Christmas selling season is here for Avon. Start now to earn your Christmas money as an Avon Representative. Phone today, FE 4-4508 or write Drayton Plains, P.O. Box 536.

Help Wanted 8

ARE YOU WANTING WORK OR looking, hoping you don't find it? Have opening for man or woman Can make above average wage 150 N. Perry. 9 to 12 a.m

BRANCH MANAGERS
Exceptional and very lucrative opportunity for experienced real estate sales people, or will train persons well experienced in other sales endeavors. Associate now with progressive real estate sales organization maintaining 2 Detroit and 3 Oakland County offices. PHONE MR. C. SCHUETT AT EM 3-4236 or Mr. Ehrhardt at KE 2-3400 for personal interview.

ELDERLY COUPLE FOR CARE-taker 8 apartment building. Reasonable rent for large 3 room apartment. References. Call 8 to 10 a.m. FE 2-2974.

REGISTERED NURSES AND LAB Technician. Top starting salaries in accordance with qualifications. Mic Medical Center (Osteopathic) Mio, Mich

Employment Agencies 8A

EVELYN EDWARDS
VOCATIONAL COUNSELING SERVICE
—OUR NEW LOCATION—
24½ EAST HURON
SUITE 4 FE 4-0584

OFFICE MANAGER
Woman aged 30-50 to take complete charge of office. Must be P.C. bookkeeper & take shorthand. $400 per month to start. Midwest Employment 406 Pontiac State Bank Bldg. FE 5-9227.

SALES MANAGER
Territory of Oakland County. Must have experience in building construction or modernization business, and be aggressive and self-sufficient to handle large staff of salesmen. Salary plus bonus. Midwest Employment, 406 Pontiac State Bank Bldg. FE 5-9227.

SECRETARY
Aged 25-40 to do typing & light shorthand. Will be taught bookkeeping. 5 days. Midwest Employment, 406 Pontiac State Bank Bldg. FE 5-9227.

Instructions 9

PRIVATE PIANO LESSONS. Male 5-1344.

VOICE LESSONS WELL-QUALIfied teacher with years of experience. FE 4-8464, ask for Mrs. Paul. Near Lincoln Jr. High.

Work Wanted Male 10

A-1 PAINTING INTERIOR, EXTERior. Reas. Free estimates OR 3-2782 or OR 3-8117.

A-1 IRONINGS. NICELY DONE. Reas. Pick up & del. FE 4-2127.

A-1 CARPENTER WORK NEW-Repair. FE 4-4210.

AVAILABLE NOW CARPENTER and cabinet work. New and repair. D. B. Murdock, FE 2-7861.

CARPENTER WORK OF ANY kind, reasonable. Call after 6 p.m. FE 5-9439

COLORED BOY, 18, GOOD WORKer. Any work. Exc. in kitchen. FE 5-4439.

CARPENTRY, ADDITIONS, REC. rooms, Attics, kitchen cab., formica, steps, porch enclosures, FHA, MA 5-9821, EM 3-4775.

CARPENTRY 30 YRS. EXP. Kitchen cabinets and formica specialty. Reas. OR 2-3294

CARPENTER WORK OF ALL kinds. EM 3-9169.

C & V JANITOR SERV. REDECorating and painting also lawn work of any kind. Reas. Call after 6 p.m. FE 4-0234

CABINET MAKER AND CARPENter, Kitchens a specialty. FE 4-5096

EXP. AUTOMOBILE MECHANIC. With tools. FE 8-3146.

EXP. CARPENTER WANTS small jobs. Ph. FE 8-3124.

EXPERIENCED FOR MEATS, groceries, produce. Ref. FE 2-7450

FARM WORK EXP. 27 YRS. OLD. FE 8-0023

HAVE TRUCK WILL DO LIGHT hauling FE 2-9981.

IF IN A MESS WE BUILD FOR less — So don't cuss call us for carpentry — Finish and rough FE 4-1641.

MAN, 23, NEEDS WORK BADLY. no selling. FE 8-3067.

MARRIED MAN 19, WANTS WORK of any kind. FE 2-8519

MIDDLE-AGED COUPLE WOULD like work as caretaker of apt. building or farm. 4270 Hatchery Rd., Drayton Plains.

TOP FLIGHT YOUNG PARTS manager, exp. all three top GM, thoroughly familiar with large parts wholesale, will give best of references. For complete resume write Pontiac Press Box 101.

PVT. JOB IN HOME AS CHAUFfeur or yard man. Porter job Either one okay. FE 2-5894.

TREE TRIMMING AND REMOVAL free est. Lots cleared. FE 5-5502

Work Wanted Female 11

1 DAY IRONING SERV., $3 BU. Ref. Pick up & del. FE 5-1471.

2 WOMEN WANT WALL WASHing and housecleaning. FE 3-7581

2 HIGH SCHOOL GRADUATES DEsire adding machine work or babysitting. Call FE 5-0166.

BABY-SITTING IN YOUR HOME 35 cents an hour. OR 3-5646.

GIRL WANTS BABYSITTING AND light housework. Apply Pontiac Press Box 119.

GIRL WANTS DAY WORK MONday thru Saturday. Own transportation. FE 5-1506.

GENERAL HOUSEWORK, BY day, own transportation. OR 3-8821.

HOUSEWORK, BY DAY OR week. FE 5-8619.

IRONINGS $2.50 BUSHEL. 671 E. Mansfield. FE 8-0751.

LADY WISHES CLEANING. $1 HR. Exp. Ref. FE 2-2870.

MIDDLEAGED WIDOW DESIRES baby sitting, day, eve., or week Trans. needed. OR 3-8694; OR 3-6025.

MIDDLE - AGED WHITE MAID wants housework & ironings. 2 or 3 days week. Nights, Saturdays & holidays off. FE 4-0992.

MIMEOGRAPHING, TYPING, SECretarial service. EM 3-2842.

PONTIAC BABYSITTERS BUREAU Licensed and bonded. Drivers 65 cents per hour. Adult sitters OR 3-3761. Call early mornings or late evenings.

PRACTICAL NURSE EXPERIenced. Available any time. FE 8-2292.

WANTED: WASHINGS OL 6-2417

WOMAN WANTS DAY WORK. $1 an hr. Trans. FE 4-9198.

WOULD LIKE BABYSITTING JOB in Tel-Huron area. Fri. & Sat nights & Sat. P.M. FE 2-5891.

Building Services 12

A-1 COMPLETE BUILDING SERVice. Quality work. Licensed Bowker, MA 4-2253 or FE 5-3608.

A-1 BASEMENTS PUT UNDERneath homes. Underpinning and house-raising. Complete line of masonry. FE 8-8944.

AAA Floor Sanding
Floor Laying — Finishing
C. BUD BILLS FE 8-2050

A-A TRENCHING
Footings, Septic Field OR 3-6666

A-1 BUILDING REPAIR, ANY type. FE 8-8944.

ALL KINDS CEMENT WORK, reasonable. Jensen, FE 2-2340.

A-1 SAND & FINISH FE 5-3722 Pontiac Hardwood Floor Serv.

A & B TRENCHING
Footings water lines, field tile FE 5-9961.

ANY TYPE OF GOUSE PLANS custom drawn. OL 1-8200 EM 3-4931.

BUILD REPAIR, PLASTERING brick, block, cement work, house-raising. FE 4-2290.

Building Services 12

BARGAIN — $575
Garage, best old man winter. This price for Pontiac residents only. Terms. FE 5-9122.

BRICK, BLOCK AND CEMENT work. Fireplaces and chimneys. FE 8-6715

BLOCK, BRICK, CEMENT WORK and fireplaces. MA 5-0378.

BULLDOZING
FE 5-2853

BRICK, BLOCK AND CEMENT work. Also chimneys. No job too large. Residential and commercial. Guaranteed work. Ph. MY 3-1128

CEMENT WORK WANTED. REAsonable rates. FE 8-3687.

CARPENTER WORK, HOUSE, GArage, or repair. FE 4-9470.

CUSTOM HOMES, BY LICENSED builder. Free estimates. OL 1-3461

CEMENT & BLOCK
WORK. FE 5-0782

CEMENT IS OUR SPECIALTY. Floors, basements. EM 3-4879.

CERAMIC TILE
FREE ESTIMATES — TERMS
Advance Floor Co. OR 2-8701

CONCRETE WORK, LICENSED and insured. Residential, commercial. Raymond W. Commins. OL 1-0772

DRY WALL TAPING AND FINishing. Free estimates. FE 5-3463 or FE 4-6191.

ELECT. CONTRACTOR — RESIdent., comm., free est. FE 5-6364.

ELECTRICAL SERVICES. FREE estimates. Partney Electric, FE 5-5439.

ELECTRICIAN, SPECIALIZING IN electrical repair work, reas. rates, licensed. OR 3-4728.

FREE ESTIMATES ON WIRING, for water heaters, ranges & dryers. FE 5-8431. R. B. Munro Electric Co., 1060 W. Huron.

GUARANTEED ROOFS — ALL kinds. Est. 1918. Hugus-Marsh, 353 N. Cass. FE 2-3021, FE 5-7775.

HOUSEMOVING — FULLY equipped. FE 4-8450. L. A. Young.

HOME, GARAGE, CABINS, ADDItions. Licensed builder. FHA terms. FE 4-8909.

R. G. SNYDER, FLOOR LAYING, sanding and finishing. Phone FE 5-0582

PLASTERING & REPAIR. REAS. Pat Lee, FE 2-7922.

ROOF REPAIRS
EAVESTROUGHING FE 4-0444

LIGHT TRUCKING, WEEKENDS and evenings. Reasonable. FE 3-0278.

TRENCHING, EXCAVATING FOR septic tanks. Field tile, footings. Ditches & boat wells. OL 1-0853.

WE BUILD BASEMENTS UNDER houses. Block & cement work. FE 2-7796 & FE 5-0994.

Business Services 13

A-1 FURNACE CLEANING AND eavestroughing. FE 2-8224.

ACME ASPHALT PAVING, OUR prices are below that of last year's. Call FE 5-1917 for free estimates.

ALL MAKES OF FOUNTAIN PENS repaired by factory trained man at our office. General Printing & Office Supply Co. 17 W. Lawrence St. Phone FE 3-0139.

We service all makes of wringer and automatic washers. 30 yrs. in Pontiac

APPLIANCE SERVICE
ROY'S, 96 Oakland FE 2-4021

ASPHALT PAVING
RELIABLE
Driveways, parking lots, etc. Free estimates. 24-hour service. MA 5-1206 or FE 5-5623.

BULLDOZING & TREE CUTTING. FE 2-9742 or FE 4-1878.

BLOOMFIELD WALL CLEANERS. Wall and windows. Reasonable. Free est. No obligation. FE 2-1631

CARPET REPAIRING, REWEAVing. Binding. Restretching. OL 1-0222.

ELECTRIC MOTOR SERVICE. REpairing & rewinding. 218 E. Pike St. FE 4-3961.

FURNACES, CLEANED AND serviced, C. L. Nelson, FE 5-1788.

LET US ESTIMATE YOUR DRIVEway, parking lots etc. We help finance.

Burke Asphalt Paving
FE 5-5017

HANSON TV SERVICE
283 Perry FE 8-0231

J. W. CROOK
833 SARASOTA AVENUE
LICENSED BUILDER
COMPLETE BUILDING SERVICE
GARAGES NEW HOMES
Cement Work—Modernization
40 YEARS OF EXPERIENCE
FE 2-7369 MA 5-9803

ORNAMENTAL AND GENERAL masonry, small medium or large, commercial or residential. Repair and new. FE 5-2069.

PLASTERING — NEW OR REPAIR. Work guaranteed. FE 5-0394.

SAWS MACHINE FILED. Manley Leach 10 Bagley St.

TRENCH BACK FILLING, FAST dependable serv. FE 5-5056 Eves.

Dressmaking, Tailoring 16

ALL KINDS OF ALTERATIONS, ladies dresses specialty. FE 5-6256

DRESSMAKING TAILORING AND alterations. Mrs. Bodell. FE 4-9063

DRESSMAKING, TAILORING ALterations. Drapes & formals done in my home. Call FE 8-8455.

TAILORING AND ALTERATIONS, all kinds for ladies & men. FE 4-3229. 37 E. Strathmore.

Garden Plowing 16B

CUSTOM PLOW, DRAG & LIGHT grading. Anywhere, OR 3-5986.

Insurance Agencies 17A

FOR GOOD INSURANCE CALL
DANIELS AGENCY
63 W. Huron FE 3-7111

Laundry Service 18

FOR FAMILY LAUNDRY SERVice phone Pontiac Laundry. FE 2-8101

LACE CURTAINS, PLAIN OR RUFfled. Beautifully finished. Pontiac Laundry, Phone FE 2-8101.

Landscaping 18A

A-1 ACE TREE SERVICE, REmoval and trimming. Get our bid. FE 2-7188 FE 8-9735

INTER-LAKES TREE SERVICE. Trim, remove, cabling, surgery. Land clearing. Insured. MA 4-2903

COMPLETE LAWN BUILDING, repair and maintenance. Free estimates. Dan's Landscape Service. FE 4-6510.

CUSTOM BULLDOZING, YARD & driveway grading. Back filling. Roto-tilling. Terms. EM 3-3023.

EXPERT TREE TRIMMING AND removal. Ph. FE 5-6593 or OR 3-2000.

MERIAN BLUE SOD—25c & 35c sq. yd. 45c delivered. 2601 Crooks Rd. North of Auburn. TW 2-1174.

NEW LAWN BUILT. FINISH grading. Backfield top soil. FE 2-0603.

TREE REMOVING AND TRIMming. Reasonable rates. FE 7-8019 or MA 5-4941.

WEED SPRAYING
SEED, SOD EVERGREENS, ETC. OR 3-0624 DU 3-1033 MI 6-1417

Moving & Trucking 19

1½ TON STAKE WANTS WORK, no rubbish. OR 3-3603

A-1 LIGHT HAULING & RUBBISH. $4 per load. FE 8-0145

A-1 MOVING - HAULING
EXCELLENT SERVICE
Reasonable. FE 5-3458—FE 2-2909

AA-1 Reduced Rates
Smith Moving. Large van or pickup. FE 4-4864.

HAULING & RUBBISH NAME your price. Any time. FE 8-0095.

LIGHT AND HEAVY TRUCKING. Rubbish. Fill dirt, top soil, gravel & front end loading. FE 2-0603.

LIGHT HAULING & MOVING OF any kind. Real. cheap. FE 8-2494 anytime.

MAN WITH ¾ TON TRUCK wants work. Call anytime. FE 8-6348.

O'DELL CARTAGE
Local and long distance moving. Phone FE 5-6806

Trucks to Rent
TRUCKS, TRACTORS
AND EQUIPMENT
½-ton Pickups 1½-ton Stakes
Dump Trucks Semi-Trailers
Pontiac Farm and
Industrial Tractor Co.
825 S. WOODWARD
Open Daily Including Sunday
FE 4-0461 FE 4-1442

UNWANTED ARTICLES PICKED up free of charge. FE 5-4638.

Painting & Decorating 20

1ST CLASS PAINTING AND DECorating. Cash or terms. FE 5-9580.

1ST CLASS INT.-EXT. PAINTING decorating. Reas. OL 1-3141.

A-1 PAINTING, PAPER HANGing. Paper removed. FE 4-0918.

A-1 PAINTING AND PAPERING. Mason Thompson, FE 4-6364.

A-1 PAINTING, INTERIOR & EXterior. 10 per cent disc. for cash. Guaranteed. Free est. FE 4-6205.

LADY INTERIOR DECORATOR. Papering & painting. FE 5-0343.

PAPERHANGING. — PAINTING. Plaster rep. Stephen Navarre. FE 8-8513.

PAINTING AND PAPER HANGing. 25 yrs. exp. FE 5-0937.

PAINTING — PAPERHANGING
WALLS CLEANED
TUPPER OR. 3-7061

Television Service 22

ALL TV SERVICE CALLS ANswered promptly. Day or night. RAYAL ELECTRONICS FE 4-2418

BEARDSLEY TV
Day or Night Service
FE 8-6177 1030 Mt. Clemens

DAY OR NIGHT TV SERVICE FE 5-1296 or FE 5-8390 M. P. STRAKA

PORRITT'S NIGHT SERVICE Radio and TV. FE 5-5770.

Upholstering 23

EAKLE'S CUSTOM UPHOLSTERing. 8174 Cooley Lake Rd. EM 3-2641.

THOMAS UPHOLSTERING 197 N. Perry St. FE 5-8886

Lost & Found 24

LOST: BRITTANY, MALE, IN vic. of Gerald & Auburn Rd. Reward. OL 1-0288.

LOST: IN THE VICINITY OF California and Howland streets, a ladies' watch, a bank book, and an envelope containing about $50 in bills. Finder may keep money, please return watch which is only sentimental value. Reward offered FE 5-9615.

LOST: 1 PAIR DARK FRAME glasses (Jr size). Reward. FE 4-1503.

LOST: YELLOW PARAKEET. FE 4-5649

LOST: PINK BILLFOLD IN VIC. of Miracle Mile. Please return papers. Reward. FE 3-7188, after 5, MY 3-3931.

Hobbies & Supplies 24A

EMMA'S HOBBY SHOP, ARTIFIcial flowers, crocheting & aprons. FE 2-9005 or FE 2-2356.

PAINT BY NUMBER PICTURES Scrabble games Backenstose Book Store, 15 E. Lawrence St.

PLASTIC MATERIALS, NEW molds, new colors, new low prices. Cleo's Handcraft Shop, new location, 97 Oakland Ave.

Notices & Personals 25

AEROTREDS
KNAPP SHOES
Fred Herman OR 3-1592

ANYONE KNOWING ANY INFORmation about the accident that occurred Thursday, October 25th, around 6 p.m. at Pontiac Trail and Perry St. please contact Mrs. Marge Webster at REpublic 2-7878.

ANY GIRL OR WOMAN NEEDing a friendly adviser, phone FE 2-5122. Confidential. The Salvation Army.

ATTENTION MUSIC LOVERS. The Warren Wood Trio is back at Scribs playing for dancing Sunday afternoon. Starting this Sunday, October 12th.

COLD WAVE SPECIAL; $5 SHAMpoo & set. $1.50. M&H, Style-Rite. OR 3-3421. Williams Lake Rd. & M59.

BEAUTY IS EVERYONE'S DUTY
Face lifting, face peeling, & Swedish massage. Stockholm graduate. A young skin is sure to win. 772 E. Maple (Across from Krogers) Birmingham, MI 6-7373.

DAINTY MAID SUPPLIES. MRS. A. Taylor. 56 Gillespie. FE 3-7293.

DUBLIN COMMUNITY CENTER hall for rent, kitchen facilities. 150 capacity rate $50. Call Mr. Lesar. FE 4-9987

CHARLES CHESTER
AIR CUSHIONED SHOES
E. H. MILLER OR 3-4942

DAINTY MAID SUPPLIES — 736 Menominee. Mrs. Wallace. FE 5-7805.

ENTERTAIN FRIENDS. TUPPERware parties. Fun, lovely hostess gifts. OR 3-8585.

FAT FOLKS
Your dream has come true. Now you can lose weight easily & quickly. Imagine losing 10 lbs in 6 short days. Lose ugly lbs & inches the very minute you start our safe, scientific reducing program. Make today your lucky day. Call now for appointment. FE 4-4131.

HALL FOR RENT, $75. WILL ACcommodate 100 for banquets and 80 people for dances. Asphalt parking area. FE 4-7101 before noon, bet. 10 and 12 a.m.

E.L.T. EVERYONE SORRY CICI needs you. Please come home or phone.

HYPNOTIST CONSULTATION IN stuttering, emotional problems & weight reducing. FE 8-1632.

In Debt?
If you are having trouble meeting your payments, see us today. MICHIGAN CREDIT COUNSELORS, INC., Rm. 716 Pontiac State Bank Bldg. FE 8-0456

JACK'S BARBER SHOP MOVED from 481 S. Sanford to 3001 Highland Rd. (M-59)

LOSE WEIGHT SAFELY & ECOnomically with newly released Dex-A-Diet tablets 98 cents at SIMMS

NOW BOOKING HAY RIDES team pulled moonlight rides. MU 4-0525.

PHOTO GREETING CARDS, MADE from your own neg. or prints. Expertly done by exp. know-how. Marcel's Photo. FE 8-6772.

USED JUKE BOX RECORDS 25c. Sat. only. 210 E. Pike.

Wtd. Children to Board 26

A-1 BOARDING HOME, BY DAY or wk. Licensed. FE 5-3534.

A-1 LICENSED HOME, MOTHER'S care. OR 3-3563.

BABY SITTING DAY OR NIGHT. Loving care. FE 2-1730.

COLORED DAY CARE FOR CHILdren. Licensed home. FE 4-2892

Wtd. Household Goods 27

FURNITURE NEEDED
Entire home or odd lots. Get the top dollar. Will buy outright or sell it for you. B & B Community Sale. Phone OR 3-2717

WANTED TO BUY - ALL TYPES of furniture. Ph. FE 2-5523.

WTD. - ANTIQUE DISHES, Antique lamps. Antique furniture. MY 2-1521.

Wanted to Rent 29

CHRISTIAN COUPLE WITH TWO girls, ages 8 and 4, desire 2 bedroom home vicinity of Orchard Lake and Telegraph. Furn. or unfurn. FE 5-7220.

LANDLORDS
We have over 30 rental applicants. Wanted homes and apts. All areas. Furn. or unfurn.
ARRO RLTY
5143 Cass-Elizabeth Rd. FE 5-3030

QUIET, RESERVED YOUNG MAN would like to room and board in private home. FE 5-0840.

Wtd. Contracts, Mtgs. 32

WE NEED LAND CONTRACTS
CASH BUYERS WAITING. REASONABLE DISCOUNTS. QUICK CLOSINGS. ASK FOR MR. HAYDEN. NO OBLIGATION.
J. C. HAYDEN, Realtor
86 E. Walton FE 8-0441

A QUICK, FAIR DEAL
Any contract Any amount
LOW DISCOUNT
Cash at once
Open 9 to 9 — Sat. & Sun. 9 to 5
10804 Hayes, Detroit
McLAIN MORTGAGE & RLTY. CO.
LA 6-3544 Call collect

CASH
AVAILABLE FOR LAND CONTRACTS AND HOME EQUITIES NO OBLIGATION. CALL
A. Johnson
REALTOR FE 4-2533
1704 S. Telegraph Rd.

Wtd. Contracts, Mtgs. 32

CASH
UNLIMITED
For land contracts, new or seasoned. Lowest possible discount, no obligation. Call FE 4-3844 or FE 5-9975, ask for Tel McCullough.
ARRO REALTY
5143 Cass-Eliz. Rd.

CA$H
WE NEED
LAND CONTRACTS
QUICK CLOSING
NO HIDDEN FEES
Nicholie & Harger Co.
33 W. HURON FE 5-8183
CASH FOR LAND CONTRACTS. H. J. VanWelt 4540 Dixie Hwy. OR 3-1355

IMMEDIATE ACTION
On any good land contract. New or seasoned. Your cash upon satisfactory inspection of property and title. Ask Ken Templeton
K. L. Templeton, Realtor
2339 Orchard Lake Rd. FE 4-4563
Ready, Willing and Able
Cash buyers waiting for your land contract. Call Realtor Partridge. FE 4-3581

SHOP AROUND THEN SEE US To sell your land contract
CAPITOL SAVINGS & LOAN CO.
75 W. Huron St. FE 4-0561

Wanted Real Estate 32A

CASH
FOR YOUR HOME OR EQUITY. If cash interests you, let us look over your property for a cash sale. In many cases we can get you cash for small or large equities. We also have buyers for land contracts. Clark Real Estate, 4-4813. Ask for Mr. Clark.

CASH FOR YOUR HOUSE — WE need SMALL HOMES. UP TO $5,000 CASH. ELWOOD REALTY. FE 4-5203.

WANTED: GOOD LAKEFRONT lot or 3 bedroom lakefront home with basement. Must have good beach and be close to Pontiac. Will consider unfinished house. Good down payment if price is right. Ph. FE 4-0805 after 1 p.m.

Sell Us Your Equity
Don't lose your home—cash waiting—no red tape. We also need listings. Orrison-Franks, 4395 Dixie Hwy., OR 3-8701.

HAVE BUYERS FOR LAND CONtracts and home equities. Reasonable discount and prompt action.
GEORGE BLAIR
REALTOR
4536 Dixie Hwy. OR 3-1251
DRAYTON PLAINS
Eves. OR 3-1708

RESULTS!
All we have left is buyers. We need homes & other properties. Call—
WHITE BROS.
REAL ESTATE
OR 3-1295

GI AND FHA
CASH FOR YOUR HOME
Yes, we can sell your home for cash, with very small down payment. Call us for further information, do not feel obligated. We will appraise your property, and tell you the cash you can receive net to you.
WE TRADE. WE BUILD
DORRIS & SON REALTORS
752 W. Huron Phone FE 4-1557

WANTED: LOTS WITH SEWER and water. Jim Williams. FE 4-9612 after 5.

HAVE CASH WILL TRAVEL
We will travel to see you and show you how to get cash for your home, land contract or acreage. Call now for a 30-minute service. No charge.
R. D. RILEY, Broker
509 Elizabeth Lake Rd.
FE 4-1157 FE 4-4821

WANT 3 BEDROOM HOME WEST of Pontiac. Prefer lake areas. Cash for equity. Must be good value. PHONE EM 3-4236

WILL BUY RUN DOWN, BURNED or condemned house to repair, any location. EM 3-0135

WANTED: IMMEDIATELY. Homes, farms, lake property & land contracts. Buyers waiting.
Paul M. Jones, Real Est.
832 W. Huron FE 4-8550

WTD. FROM OWNER IN PIOneer Highlands, 2 bedroom home, small lot, gas heat, would pay up to $14,000 cash. FE 5-1528.

Rent Apts. Furnished 33

1 BEDROOM DLXE. EMPLOYED girls or bachelors. Save money by living close in. FE 5-2706 or FE 2-8756.

1 LARGE ROOM BACHELOR APT. $9 a week. FE 2-0566. 89 State St.

1 AND 2 RMS. WITH KITCHENette, refrigerator, all linens, utilities, etc. No drinkers. Apply 186 N. Perry. FE 2-5236 or FE 5-7805.

1 AND 2 BEDROOM LAKEFRONT apts. Kids O.K. OR 3-9105.

1ST FLOOR FOR MEN. NICE apt. Pvt. entrance. Parking close in. FE 4-5322

1 ROOM AND KITCHEN, PVT. ent. Washing, close in. FE 2-0663.

1 RM. KITCHENETTE APT. UTIL. furn. Pontiac Lk., M59, OR 3-4555.

1 BEDRM., KITCHEN BATH & utility 1 block from P.O. FE 2-7425.

1 ROOM KITCHENETTE & PVT. bath. 2 employed girls or couple. Adults only. 290 N. Paddock. Alberta Apts.

1st Floor—3 Rms. & Bath
Priv. ent. Clean & attractive. FE 4-3369 FE 5-5375

2 THREE RM. APTS., PVT. ENT. and bath. OR 3-1388.

2 LARGE ROOMS, PVT. ENTR. and tiled bath, 1 or 2 adults, lake priv. 2800 Sylvan Shores.

2 RMS. AND BATH WITH PVT. ent. Child welcome. $12 per week. FE 8-1431.

2 RMS. ON FIRST FLOOR, HEATed. Utilities furnished. Private Bath & Entrance. 3030 Joslyn Rd.

2 RMS., NR. FISHERS PVT. ENT. Util. furn., $15 wk. OR 3-7206.

2 RMS. FURN. ALL UTIL. PVT. ent. 1 person only. $12 a week. FE 4-8335 or FE 2-5203

2 AND 3 ROOMS. PVT. ENT. AND bath. 111 N. Telegraph.

2 CLEAN ROOMS. WASHING FAcilities. 48 Florence.

2 LARGE ROOMS, WEST SIDE. Main floor. Partly furn. References. Write Pontiac Press Box 114.

2 ALL PRIVATE, UTIL. AND laundry frun. Near Pontiac High School. FE 4-2847.

2 OR 3 ROOM APTS., 1 BLOCK from Sears. FE 5-5182.

2 & 3 ROOMS. PVT. BATHS. Apply Apt. 5, 19 Clark St.

3 RM. APT. SLEEPING ROOM for three adults. FE 4-7059.

3 ROOMS AND BATH. PVT. ENT. West side. FE 2-0661 or FE 5-5322, after 6 p.m.

3 RM. AND BATH UPPER. PVT. Ent. Util furn. West Side. Inq. 57 Edwards. FE 8-0343.

3 RMS., 1ST FLOOR. WEST HURON. garage. FE 8-3320.

2 ROOM APT. UTILITIES FURnished. Pvt. entrance. FE 4-8179.

2 & 3 LARGE RM. BRICK APARTments, down town location, pvt. ent. & bath, everything furnished. Inquire 22 Auburn, office in rear.

2 ROOMS PVT. ENT. BATH. TV Baidwin bus. FE 2-6102.

2 LARGE RMS. ADULTS $50 MO. 103 Norton.

2 COZY ROOMS CLEAN & CLOSE in. FE 5-1660.

2 & 3 RM. APT. DOWNTOWN, $12 and $15 per week. Inquire 22 Auburn, off Saginaw.

2 & 3 RMS. PVT. BATH. 890 ROBinwood, nr. Madison Jr. High.

3 ROOM FURNISHED APARTment. FE 5-2900.

3 ROOM APT. FURN. 22 CARLton Ct. FE 4-3314.

THE ANSWER TO YOUR PROBLEM:
Want Ads! To sell, rent, hire, it's FE 2-8181.

SLICES OF HAM



AP Newsfeatures

"I think I've cured that coffee break habit around here!"

10/7

Rent Apts. Furnished 33

3 ROOMS, ALL UTILITIES, LAUNdry rooms, neat, clean, well furnished. Plenty of closet space, adults only. 16 Pinegrove.

3 ROOMS & BATH. UPPER. PVT. entrance. FE. 2-8590.

3 LARGE NEWLY DECORATED rms. First floor duplex. Pvt. bath, ent. and drive. Util. furn. 1 child welcome. FE 8-9575.

3 RMS PVT BATH & ENTRANCE. FE 2-4456 368 N. Perry.

3 ROOMS, PVT. BATH & ENT., water softener auto. heat. Couple only. Mt. Clemens St., FE 4-1971.

3 ROOM APTS. CLEAN, ROOMY pvt. For couples. Utilities furn. $75 to $100 monthly. FE 5-4032.

3 RMS. AND PVT. ENT. CHILdren welcome. FE 5-9638.

3 ROOMS AND BATH HEAT AND gas furn. Pvt. ent. $17.50 per week. FE 2-0203 or FE 4-8335.

3 ROOMS, PRIVATE BATH and entrance. Heat & utilities furnished. $16 weekly. One child or baby welcome. Apply 804 St. Clair.

3 LARGE ROOMS, PRIVATE bath and entrance, West side. FE 8-6523.

3 ROOMS AND BATH, BABY WELcome. In Pontiac Phone MYrtle 2-1981.

4 ROOMS AND BATH. 731 Young St.

4 ROOM APT. HEAT & LIGHTS furn. FE 8-3530.

4 ROOMS, EVERYTHING FURN. $15 per wk. 125 N. Telegraph.

4 ROOMS AND BATH, PRIVATE entrance, heat and hot water furnished. Vicinity of Auburn Hgts. FE 4-6041.

4 NICE ROOMS OR 3 NICE RMS. Heated. FE 4-4686.

4 ROOMS AND BATH, PARTLY furn. util. furn. 109 Williams St. FE 8-0784.

4 AND BATH. CLEAN UPPER, gas heat, 66 Pingree.

4 ROOMS & BATH. WORKING couple or 2 ladies. FE 5-0486

4 ROOMS AND PVT. BATH, adults only. East side. FE 2-1672.

5 ROOM APT. IN PONTIAC. OR 3-8832.

5 RMS. FURN. LAKE PRIVS. Keego Harbor. FE 8-8054.

5 ROOM HEATED FLAT. CHILdren allowed. $90 per mo. EM 3-4307.

APT. SUITABLE FOR 1 OR 2 people. Sophia Manor Apts. Apply Piper's Novelty Store, 35 Auburn.

BACHELOR APARTMENT. TWO rooms and bath. All utilities furnished. $13 weekly. Call at 288 N. Perry.

CLEAN AND BRIGHT, 3 RM. AND bath. Upper income. On Eastside near bus and town. Ideal for working couple. Call 8 to 5. FE 4-1591.

COMPLETELY FURNISHED, LGE. living rm., kitchen with breakfast bar. 2 bedrooms, bath & garage. $75 plus utilities. MA 5-0641.

COZY APT. OIL HEAT, HOT WAter. Pvt. Entr. OL 1-0646.

DUPLEX, FURNISHED, 4 ROOMS and basement, gas heat, landscaped. 4 blocks to shopping area. $90 month. FE 2-7940.

FOR COLORED — 4 ROOMS AND bath. Upper. Walking distance of St. Joseph's Hospital. Call after 3 p.m. FE 2-5845.

FURN. APT. LAKE ORION. Adults only. $35 per month. Bedroom, kitchen, living room, and bath. Pvt. ent., MY 3-4991.

FURN. 3 ROOM GAS HEATED apt. Private entrance and bath. $15 week, or $60. Located in Auburn Heights area. FE 7-8363.

LARGE NEWLY DECORATED UPper flat. Pvt. Entr., heat and garage furn. On city bus line. 216 S. Marshall. FE 2-5273.

LARGE 2 BEDROOM APT. CLOSE in. FE 2-4990, after 4 p.m.

LIGHT HOUSEKEEPING ROOM. 3300 Elizabeth Lk. Rd. No children.

LARGE LOVELY 3 AND BATH, corner picture window nr. airport. Adults. OR 3-1943.

LOWER 3 RM. PVT. BATH & ENT. Adults. Util. furn. 1 light housekeeping room. 258 Orchard Lk.

NICE 3 RM. WASHER PARKing lot. Close in. 90 Cottage. FE 8-2779.

NEWLY DECORATED 1ST FLOOR. 4 rms., bath and garage. West side. FE. 2-4644.

NEWLY DECORATED 3 RM. APT. for caretaker of small apt. bldg. Write Pontiac Press Box 116.

STUDIO APT. FOR LADY. Everything furn. 25 Williams.

VERY NICE 3 AND BATH PVT. Ent. No drinkers. FE 2-5553.

WATERFORD APTS.
3 rooms furn., $75 per month.
WHITE BROS.
OR 3-1295
5660 Dixie Hwy.
Open Eves. 'til 9: Sun. 10 'til 5

YR. AROUND. LARGE 3 ROOMS and bath, heat, modern apt. Bldg. at Union Lake. Adults, EM 3-4285.

Rent Apts. Unfurnished 33

1 AND 2 BEDROOM PARTLY furn. Lake front apts. OR 3-9105.

1 BEDROOM APT., FOR LEASE, $100 per mo. Adults. 130 Seminole, Bel-Air Manor. FE 4-1559.

1ST FLOOR PVT. WARM, 3 & bath. Basement and garage. FE 8-1414.

2 BEDROOM, BRICK TERRACE, tiled bath, gas heat, fenced yard. Full basement, $75. FE8-9018.

2 BEDRM., LAKEFRONT RANCH type, refrigerator, stove and carpeting. 9991 Dixie Hwy. MA 5-1183.

ROOMS 12 STOWELL. FE 2-8301.

2 PARTLY FURN. APTS. CLOSE to downtown. Near bus stop. Cheap. No calls after 5 p.m. Can be seen any time. FE 8-2293. 249 Orchard Lake.

3 ROOM BASEMENT. $45 MONTH. FE 8-2284

3 RMS AND BATH, ADULTS, NO drinkers. Heat. FE 5-1625.

3 CLEAN ROOMS, PVT. BATH & ent., heat, refrig. & stove. $60 mo. Adults. FE 2-2416.

3 RMS. AND BATH. 1 CHILD welcome. Near Oxbow Lk. $45 month. EM 3-3890 or EM 3-2544.

3 UPPER FLATS: 2 2-BEDRMS., $60; & 1-bedrm., $55. Desirable location near Lincoln Jr. High School on Euclid street. FE 4-2523 or FE 4-1172.

3 RMS. AND BATH. CLOSE IN. Avail. Oct. 15th. Heat and hot water furn. Frig. and gas stove. No drinkers. Adults. FE 4-7948.

3 ROOMS & BATH. $50 PER MO. FE 4-5908.

3 ROOMS AND BATH. UTILITIES furnished. Adults. 114 Oakland Ave.

4 ROOMS AND BATH, GAS HEAT, near Silver Lk. OR 3-4281.

4 ROOMS AND BATH UPPER, heat, hot water, stove, refrig. 1 block to General Hospital. FE 4-7706.

4 RMS. & BATH. FE 8-2760 or FE 4-5425.

4 ROOM UPPER, WEST SIDE. Includes heat and hot water. $70 per month.

West side Close to St. Benedict's Church, bus line and shopping center. 2 and 3 room apartments, all with private entrances and baths. Heat, hot water, stove and refrigerator furnished. $45 per month and up.

R. H. Smith Realtor 28 E. Huron St. FE 8-0466

4 ROOMS & BATH. 1 OF 4 UNITS. W. side brick. Modern, heat & hot water furnished. $75 mo. Adults only. FE 5-8695.

4 RMS. AND BATH, $45 MO. IN downtown Oxford. Large rooms. Ph. OR 3-1391.

4 RM. MOD. NEWLY DEC. 22 Cadillac. $65. FE 2-9945.

5 ROOM APT., ALL UTILITIES furnished, colored only. FE 5-8114.

5 ROOMS BATH AND FULL BASEment. Terrace apartment. All newly decorated. FE 3-9243

For Sale Houses 43

FOUR ROOMS, NEWLY DECORATE $10 weekly. P.O. Box 3535.

OWNER. 5 BEDRM BRICK CAN be part income 2 baths, rec. rm., low taxes, exc schools, FHA approved, low down payment. $16,500. Good location, FE 2-8405.

MULTIPLE LISTING SERVICE

DRAYTON WOODS
3 bedroom brick, ranch-type bungalow with attached garage, carpeted living room, ceramic tile bath with vanity. Water softener, dishwasher Thermopane windows and many other exclusive features. Let's take a look!

DRAYTON WOODS
2-bedroom, ranch-type bungalow with automatic heat and hot water, tile bath and lovely shaded lot. Can be bought for $9500 on FHA terms. Quick possession.

$1000 DOWN
2-bedroom home located inside city. Nice living room tile bath, automatic heat and only 2 year young. Full price $7800. How about that?

SOUTHEAST
We have several 2- and 3-bedroom homes that can be handled on GI terms. Only mortgage costs down to a veteran. Call in and have our salesman go over the list with you and locate one you will like

George R. Irwin
REALTOR 269 BALDWIN
FE 5-0101

5 RMS MODERN GOOD LOCATION Close in Small down payment. FE 5-3578

STOUT'S
Best Buys Today

GAS HEAT
In this charming brick ranch 1955 built and ready for immediate occupancy. This home is loaded with all the extra's including carpeting, drapes and aluminum storms and screens. 3 bedrooms. Giant 24x28 attached garage. Waterford Township.

$750 DOWN
Big white frame family home located close to downtown Orion. Has 1 bedroom down plus 2 bedrooms up. Part basement. Electric hot water. Only $55 per month on the balance. Immediate possession. Let us show you a real value.

DRAYTON
Vacant bungalow containing 4 rooms and full bath plus utility in fine residential area just off Sashabaw close to shopping. Oil heat. Can be handled now for only $1,000 down.

LAKEVILLE
4 room and bath sharple located north of Rochester. Frontage on hard surface road. Part basement. Big 75x290 lot. Only $500 down.

$650 DOWN
Located near Walter's Lake and ready for immediate occupancy. Good looking 4 room and bath bungalow and garage. Needs some finishing on the inside. Owner would accept free and clear car as down payment.

$395 DOWN
5 room and bath bungalow with full basement located in the city off Baldwin. Paved street and connected to city water and sewer. Only $55 per month on the balance.

6¼ ACRES
Unusual building site with 1100 feet of frontage on blacktop road. Wooded and overlooking a beautiful valley. Outstanding rural area with a view for miles. If you are looking for something that will give you elbow room and privacy see this. $500 down.

ELIZABETH LAKE
Beautifully landscaped lake-front lot on Elizabeth Lake with over 60 feet of sandy frontage. Motorway drive area. This lot is situated in area of fine homes. Can be handled with $2500 down.

BUSINESS LOT
100 x 200 lot located in rapidly growing area ideal for an investment. Price only $1750 with $300 down and $30 per month. Located near Clarkston.

Edw. M. Stout, Realtor
77 N. Saginaw St. FE 5-8165
Daily 'Til 6

G.I.'s
Nothing Down

$9 850 FULL PRICE. Large 4 bedroom family home near St. Michaels. 2 car garage. Closing costs only to you eligible Veterans.

FULL PRICE only $5,000. An older 3 bedroom home. Has full basement, furnace and auto. water heater. You will need very little to handle this one providing you are a Veteran.

HERE IS A CUTE 4 room bungalow located on a nice quiet street in the West Suburban area. This home has a 2 car attached garage and is selling for $8,500.

RAY O'NEIL, Realtor
262 S. Telegraph Rd. Open 9-9
FE 3-7103 FE 4-6995

VALUES

WILLIAMS LAKE PRIVILEGES —Attractive white ranch on landscaped lot 120x220. 6 rooms, bath, utility, oil heat. $9200. Terms.

2 FAMILY — WEST SIDE — Liberty Street. Good location. 4 rooms, lavatory, 2 enclosed porches down, 3 rooms and bath up. Gas permit available. 2 car garage. $13,950. Terms.

WALTON BLVD — Lot 150x150, includes 50' corner zoned commercial. Ranch home built in 1955, picture windows in living and dining rooms, ledgerock fireplace, spacious kitchen, 2 bedrooms, tile bath. Includes new electric stove, refrigerator, washer and dryer. Basement with gas heat. Attached garage. $20,500. Terms

Roy Annett, Inc
Realtors since 1923
28 E. Huron FEderal 8-0466
Open Evenings & Sunday 1 - 4

SCOTT LAKE FRONT
Now is the time to buy lake front property. 6 rooms, 2 bedrooms, basement, 1½ car garage, beautiful lot. Full price $12,500.

SPORTSMAN'S PARADISE
California ranch featuring Thermopane windows, 30 ft. living room, natural fireplace, kitchen has built-in stove and oven, also grill. Screened patio and many more features. Situated on large lot overlooking beautiful Watkins Lake. CALL FOR APPOINTMENT

Smith-Wideman

REAL ESTATE OPEN EVES.
FE 4-4526 413 W. HURON

For Sale Houses 43

PERSONALIZED HOMES
FE 8-2200

WOLVERINE LAKE
Income Completely furn. Large 3 bedrooms, kitchen, large living room, all knotty pine panelling throughout, oil hot water, glassed in porch, linen closet, small house has full basement full bath, oil hot water. Both houses are well installed. 35 fruit trees, berry bushes, anchor fenced on approximately ¾ acre. A very good buy $2,500 down balance $100 per month with income of $50 per month.
MUTART REALTY
2410 S. Commerce MA 4-2391

SYLVAN LAKE
Sam Warwick has new 3 bedrm. brick tri-level. High basement, wooded lot lake privileges $20,500 1800 Sherwood FE 4-5090. FE 2-2105. Open Sunday.

7 BEDROOM HOME IN HURON Gardens. Best cash offer takes. FE 4-5938.

$250 Down

1½ story expansion home with full basement, select hardwood floors, plastered walls, complete storms & screens, 60 ft. landscaped lot, on newly paved street, close to schools & shopping. Immediate occupancy.
GERRY VAN, REAL ESTATE
FE 5-0779

ASSOCIATE
BROKERS INVESTMENT CO.
FE 8-9663

— OPEN DAILY —
Nebraska Street
MODEL HOME—3 Bedrms. Full basement, gas heat. Small down payment.
443 ORCHARD LAKE AVE

SPECIAL
COLORED GI'S

NO MONEY DOWN FOR THIS 5 ROOM MODERN BUNGALOW ON EAST SIDE — KNOTTY PINE LIVING ROOM, BSM'T., GAS HEAT, STORMS, SCREENS AND AWNINGS. WALL TO WALL CARPETING ONLY $45 PER MO. INCLUDING TAXES & INSURANCE WITH MINIMUM MORTGAGE COSTS.

R. J. VALUET, Realtor
345 OAKLAND AVE. FE 5-0693
OPEN EVENINGS UNTIL 8:30
MULTIPLE LISTING SERVICE

$700 DOWN
CUTE 4 ROOMS — BATH — LARGE LIVING ROOM — LOCATED ON EXTRA LARGE LOT — DRAYTON PLAINS SECTION. TOTAL PRICE $7,450.

JIM WRIGHT
REALTOR
345 OAKLAND AVE. FE 5-9441
OPEN EVENINGS UNTIL 8:30
MULTIPLE LISTING SERVICE

John K.
IRWIN

EXCELLENT BUY
9 big rooms in this large, well-built home located on Huron Street. Fine income possibilities. Only $9950.

WALL STREET
3 bedrooms, 2 full baths, enclosed back porch, 2 car garage. All for only $8800, closing costs down.

SUBURBAN
Brick 3 bedroom, 1½ bath home, excellent condition., big rooms. Large 24x30 garage, fenced yard. Many other features. $17,000.

John K. Irwin & Sons
Realtors
Since 1925
313 West Huron Street
Phone FE 5-9447 Eve. FE 8-4274

GILES

$650 Down
3 Bedroom located near Tel Huron Shopping Center. Monthly payments of only $60. Call for further information.

Keego Harbor
7 Room, 3 bedroom home. Glassed-in porch and patio plus 2 car garage. Lake privileges on Cass Lake. Only $7,975 with $600 down on contract.

2 Lots
Zoned M2 with an 8 room, 2-family home and 1 car garage on 1 lot and a 22x38 ft. business building, furnished, on the other lot. A real steal for only $15,900.

GILES REALTY CO.
FE 5-6175 221 BALDWIN AVE.
OPEN 9 A.M. — 9 P.M.
MULTIPLE LISTING SERVICE

Johnson

20 YEARS OF SERVICE

HOME AND BUSINESS
6 room home on Telegraph Rd close to Miracle Mile Shopping Center with large front office 20 x 30 for small business. Price has been reduced on this valuable property for quick sale. Only $5,000 down.

ATTENTION GI'S
For only mortgage cost you can move in this 2 bedroom bungalow. Oil heat, basement, large landscaped lot, garage. Lake privileges on Williams and Maceday lakes ½ block away. Monthly payments approximately $62 including taxes and insurance.

298 S. SANFORD
3 bedroom modern home. Oil heat, corner lot, 2 car garage, enclosed front porch. Full price $9,500 with reasonable down payment. No closing cost. GI's nothing down, only mortgage cost. Immediate possession.

Evenings after 6 call FE 5-2935 or FE 2-3381

A. JOHNSON, Realtor
1704 S. Telegraph Rd.
FE 4-2533

MILLER

MR. G.I. you can have an income property without any down payment. Good north side rental area. — 8 rooms — 2 baths. 5 large rooms for owner, 3 room apt. to rent out, partly furnished — 2 refrigerators, 2 stoves. Full basement, gas heat, 5 car garage for extra income or shop. Call now for full information.

NO DOWN PAYMENT for G.I. Poplar St., a good north side residential area. Nice clean 6 room home, 3 large bedrooms, large living room, 11 x 11 dining room, oak floors, plastered walls, full basement, forced air heat, 2 car garage, deep lot — 194 ft. This is a lot of house for $7,900. Just closing costs for veterans.

INVESTORS ATTENTION — Main st. corner — zoned commerical — walking distance to downtown. A good 6 room modern home, new gas furnace, garage. A fine location for home & business and a good place to invest your idle money.

EAST OF AUBURN HEIGHTS — Attractive 2 bedroom bungalow. Comfortable, homey living room, separate dining room and a pleasant kitchen, stairway to floored attic. Full basement, nearly new gas furnace, 2 car garage, and a beautiful lot 220 ft. deep with lovely shade trees. This is a well kept home — See it now.

William Miller
Realtor FE 2-0263
1075 W. Huron
OPEN 9 TO 9

For Sale Houses 43

$300 DOWN
Modern 2 bedrm., full bath, hardwood floors. Across road from good sandy beach, for lake priv.
C. PANGUS, Realtor
1919 M15 Ortonville. NA 7-2815

HENRY
WESTWARD HO

Sellers leaving for California, wagon train leaving upon closing of sale, disposing of their neat & trim 3 bedroom ranch in Avon. 2 car garage, 80 x 200 ft. lot. See this at $11,900, terms.

$5,250
Neat 2 bedroom home on 100x150 ft. lot located in Avon, off Walton Blvd. Sellers leaving state, $3,300 down, balance payable at $50 per month.

Roger B. Henry, Inc.
511 Main St. OL 1-9111
ROCHESTER

HOYT

FURNISHED
WATERFORD RANCH
$2,500—ONLY down on this lovely 3 bedroom ranch, 1½ baths, on ¾ acre of ground. A real SACRIFICE to move this quickly. Only $13,900—full price for this lovely home with CARPETED living room with dining ell 13x24 with brick planter, pink cupboards in attractive kitchen with picture window! Don't wait on this, see it now! Owner moving out of state.

DRAYTON PLAINS RANCH
$11,900 — white aluminum siding RANCH with 3 bedrooms, two fireplaces, living room 13x24 PLUS separate dining room & kitchen with dividing bar. FULL BASEMENT has recreation room. Situated on beautiful 60x154 corner lot. Now vacant, move right in.

ST. MICHAEL'S AREA
GI APPROVED—only $350—mtg. costs will move you right in. Vacant now. A large carpeted living & dining room, kitchen with eating space, 1 bedroom with ½ bath downstairs, 2 bedrooms upstairs with 3 pc. bath. GAS HEAT, 2 car garage for only $9,900—full price. Key in office. Call for appt. now.

AUBURN HEIGHTS AREA
$17,950—2 separate homes on corner lot. Larger frame home has 7 rooms & bath downstairs, PLUS 3 room & bath apt. upstairs. Smaller home has 4 rooms and bath now rented out. A real opportunity to make some money. Pay down payments and let rentals take care of the monthly payments and upkeep. Call for appt. to see this choice listing today.

HOYT REALTY
FE 2-9840 FE 2-9966
254 S. Telegraph Rd.
PON-TEL CENTRE

RILEY

$400 DOWN — ON FHA TERMS. Excellent location on Squirrel road in Auburn Heights. 2 Bedroom carpeted rancher with attached garage 100x300 foot lot. $385 DOWN. Located in Keego Harbor on corner lot, 4 rooms and ful bath, now vacant. Full price only $4,950
$400 DOWN — ON FHA. A most beautiful aluminum sided rancher. Vestibule entrance to carpeted living room and dining room, 3 lovely bedrooms, tile bath, full divided basement on a 75x165 fenced lot
$250 DOWN. If you have good credit 5 rooms and bath, plus utility room. 10 days possession. $750 DOWN—ONLY 3 MILES WEST OF TOWN, with lake privileges on Otter Lake. It's a 2 bedroom doll house in A-1 condition. Attached garage, surrounded with a brick fence and outside patio and grill. Full price only $7,950

BROKER
509 Elizabeth Lake Rd.
FE 4-1157 FE 4-4821

Cherokee Hills Brick
Custom built in 1950 for present owner, this 5 room 1½ story plan includes many features designed to add to its convenient, pleasant livability! Full basement, attached 16 x 22 garage, 8 40 x 12 second floor room provides fine storage, and could also serve needs of a growing family. You'll like the close-in country location of this fine home, it's well shrubed 84 x 175 lot — and particularly, it's realistic price!

Carl W. Bird, Realtor
503 Community National Bank Bldg.
FE 4-4211 Eves. FE 5-1392

$950 DOWN
5 ROOM MODERN HOME PART BASEMENT, GAS FURNACE, LARGE LOT. BREEZEWAY VACANT. AVONDALE SCHOOL AREA. ALSO, 5 ROOM HOME NEAR PONTIAC MOTORS — ONLY $1,000 DOWN.

R. J. VALUET, Realtor
345 OAKLAND AVE. FE 5-0693
OPEN EVENINGS UNTIL 8:30
MULTIPLE LISTING SERVICE

MULTIPLE LISTING SERVICE

O'NEIL

A 3 BEDROOM BRICK with over 1,000 sq. ft. of living area at a giveaway price. No basement, but lovely oak floors. There is a 13.3x20 ft. living room with a massive wood burning fireplace. Ceramic bath. Birch kitchen, garage. Almost an acre of ground too. Liberal terms.

$350 DOWN is all you'll need to buy a sharp new bungalow. Has extra large bedrooms, a 19 ft. living room and 12 ft. kitchen. Beautiful pine used in the cupboards, also Formica countertops. You'll love the pretty colors that have been used throughout. Gleaming Oak floors too. We have the key.

$1,000 DOWN. GI Resale Illness—Must be sold. Fine 3 bedroom brick ranch home. A-1 Oak floors. Full basement, gas heat. On paved street. You can't afford not to see this bargain.

"HOUSE BEAUTIFUL" is the only way to describe this one. The 21.6 x 15.8 living room has a natural fireplace and lush wall-to-wall carpeting. 3 master bedrooms on 1 floor. Tastefully decorated, plastered walls, and gleaming oak floors. The recreation room is a dream absolutely complete in every detail. Illuminated bar, stainless sink and built in refrigerator. The bumper pool game stays and there's a shuffleboard court also. A 24x28 two car attached and plastered garage. Paved drive and street. Fine close in West suburban location. One of the best buys at $25,000 on the market today. Possible terms if desired.

OWNER MOVING to California. Will sell his beautiful 3 bedroom, 1½ bath home at only $2,000 down, 2½-car garage. Beautifully landscaped lot too. Expensive carpeting and drapery will stay. May be seen anytime. Call now before it's too late

RAY O'NEIL, Realtor
262 S. Telegraph Rd. Open 9-9
FE 3-7103 FE 4-6995

OVERLOOKING WILLIAMS LAKE
Is this modern, two bedroom home with a full basement and a one car garage on a nicely landscaped lot with an outside stone grill.

ONLY $9,500.00
NOTHING DOWN TO G.I.'S

WM. A.
KENNEDY
REALTOR
3101 W. Huron FE 4-3569
OPEN EVENINGS TILL 9

For Sale Houses 43

$500!!!!!! DRAYTON PLAINS Vicinity. 2 bedrm., plastered walls throughout and basement on large lot with Oakland Lake privileges. MY 2-3791.

BUILD AND SAVE
SMART PEOPLE BUILD BEFORE A BOOM. IMAGINE — 1½ Baths — $10,985
W. H. BASS
Builders and Brokers
FE 3-7210 or FE 8-0531

JUDAH LAKE ESTATES

You'll be surprised at the size and beauty of this 3 bedroom ranch home complete in every detail! On lot 80x125 — FHA and VA TERMS — Come out and check plat and see what your friends are buying.

— Model Open Daily —
5 MILES NORTH OF PONTIAC ON JOSLYN RD.

VA $72
TOTAL DOWN
DLORAH BUILDING CO.
Builder of "National" Homes
FE 2-9122

BY OWNER, 3 BEDRM BUNGALOW, OIL furnace. Aluminum storms and screens. Full price, $10,650. $65 month. OR 3-5503.

New Home
$8,250

Would you like a new 2 or 3 bedroom ranch home — near schools and stores — very low down payment—$67 per month—with quick possession? Then call FE 2-9122 and ask for Lois Liter.

DLORAH BLDG. CO.
FE 2-9122

ARRO

WHY PAY RENT?
You can buy this home for $7,900 with $600 down on a land contract This 4 yr. old home has been newly decorated throughout. You can have immediate possession. There are 2 bedrooms, a large living room, kitchen with plenty of cupboards. Located in the north end of town.

WEST SUBURBAN
This Cape Cod is located on 1¼ acres of land, only 7 miles from downtown Pontiac. There are 2 large bedrooms & a possibility of a third. The living room is 12x19' & dining room 8x12'. Full basement with oil furnace & 1½ car garage.

NOTHING DOWN
To a qualified GI buyer, owner wants to build this fall, so fast action is a necessity. This 4 year old home has 3 large bedrooms with double closet space in each. The beautiful paneled living room has a ledgerock fireplace. There is a full basement & a 2 car garage to add to the many other features. Located in Drayton Plains & priced at $12,700. Call now for appointment.

ARRO REALTY
TED McCULLOUGH REALTOR
FE 5-1284 & FE 4-3844
Open 9 a.m. to 8:30 p.m. Sunday 1-4

BLAIR

DRAYTON AREA
3 bedroom ranch with carport. Brick and frame construction. Extra large lot on paved street. Close to schools, churches, and proposed shopping center. $350 down. Balance approximately $78 per month, 5 per cent interest including taxes and insurance. Immediate possession.

WATERFORD VILLAGE
7 room modern, large bedrooms — large colorful paneled kitchen with eating space and loads of business. Wall-to-wall carpeting in living, dining and bedroom. 1½ baths. Full basement. Automatic gas heat. Water softener. 100 ft. lot zoned commercial. Plenty of room for a large family and suitable space for offices, or small business. Block to schools and churches. $3,000 down

GEORGE BLAIR
REALTOR
4536 Dixie Hwy. OR 3-1251
DRAYTON PLAINS
Eves. OR 3-1708

TRIPP

WATKINS LAKE. Canal frontage with attractive, custom-built, 2 bedroom home. Center hall with spacious, carpeted living room overlooking lake. Full basement, oil heat. Fenced yard. Priced at $13,950 with $2,000 down. Shown by appointment only

Leslie R. Tripp, Realtor
75 W. Huron Street
FE 5-8161 or FE 2-1396

NORTH . . .

Side and it is a dandy! Only $9,750 for a one-story home with full basement, oil forced air heat. Insulated, to keep those winter fuel bills down. Two car garage. Near new Drayton Plains center. Yes, only $9,750!

DON'T . . .

Make a move until you call us and see this handsome RANCH HOME. Fully landscaped. Decorated to perfection. The owner's pride in upkeep makes it possible for you to enjoy the up-to-date kitchen, the solid paved drive and oversized two car garage. Don't be late for all everything you want in a home—at a price you can afford. $10,950 with $400 down, plus mortgage costs.

Humphries

FE 2-0474 Realtor FE 4-7114
83 N. Telegraph Open Eves.
MULTIPLE LISTING SERVICE

BROWN

$7,550 FULL PRICE — 2 bedroom modern home in good west side location with lake privileges. Oil furnace, alum. storms & screens. Payments only $53 per month incl. taxes and insurance.

$1,500 DOWN — Income special. 3 income units plus 4 room apartment for owner in excellent rental district on paved street. All completely furnished. "An excellent value for home or investment."

$14,500 LAKE FRONT — On Round Lake, with excellent beach. 14 x 27 ft. living room completely carpeted, natural fireplace, 3 bedrooms. Easy terms available.

$22,950 REDUCED PRICE — Owner leaving city, immediate possession on this large all brick ranch home in excellent west suburban location 2 natural fireplaces, carpeted living room. Game room in basement opens on ground level. Let us show you this one today

LIST — With us for fast, efficient service. Let us make a free estimate on your home today. Just call for appointment. We buy, sell, and trade.

L. H. BROWN, Realtor
1362 W. Huron Street Ph. FE 2-4610
MULTIPLE LISTING SERVICE

TIZZY by Kate Osann



© 1958 by NEA Service, Inc. T.M. Reg. U.S. Pat. Off.

"Really, father, why can't you use your influence to get President Eisenhower to speak at the P. T. A.? After all, you WERE in his army for three years!"

For Sale Houses 43

2-FAMILY EASTSIDE. FRIGIdaire & stove. Some furniture included. 2-car garage. Large garden space. Flowers.
Rose McClarty, Broker
FE 2-2162

AUBURN HEIGHTS. 7 ROOM income, $800 down or swap equity for 3 bedroom house in same school district. FE 4-9715, after 3:30.

4 BEDROOMS, 2 DOWN. GAS heat. Located at 577 Lowell St., E. of Joslyn. FE 5-2443.

THREE BEDROOM BRICK
Northeast side — Full basement, combination storm sash, oil AC heat, hardwood floors. Priced $13,250 with $400 down payment. Monthly payments to include taxes, insurance and 5 per cent interest.

$350 DOWN PAYMENT
An excellent two bedroom home with full basement, comb storm sash, oil heat. Monthly payments to include taxes, insurance, and 5 per cent interest.

WEST SUBURBAN
Off Sashabaw Rd. — a fine three bedroom brick and frame ranch type home — combination storm sash, oil AC heat. Large lot. Priced $11,500 with $350 down payment. Monthly payments to include taxes, insurance and 5 per cent interest

NICHOLIE
& HARGER CO.
33 W. HURON FE 5-8183

BRAND NEW. COMPLETELY modern. Large deluxe 2 bedroom home, well insulated, carpeted, built-in oven, range. Must be seen to be appreciated. Ideal location near shopping center. No down payment. William Benderoff, 92 W. Huron. FE 8-6580.

Pioneer Highlands
Attractive, modern bungalow, 2 bedrooms, tiled bath, oak floors, plastered walls, basement, gas heat storms & screens, 2 car garage, close to schools & bus.

19 Rosshire Court
All newly decorated, 6 room modern brick terrace, handy west side location, will take only $750 down to qualified buyer.

Income
Located close to public & parochial schools, this clean 2 family income has large 3 bedroom apartment for owner plus neat apartment for tenants. Rent will cover contract payments. Gas heat garage, only $2,000 down.

WILLIS M. BREWER
JOSEPH F. REISZ, SALES MGR.
53-55 N. Parke FE 4-5181
Eves. FE 8-0823

JOLL

DON'T BLAME US
if you miss this lovely, 3 bedroom brick with attached 2½-car plastered garage! Large family room with fireplace, 2 baths, dishwasher, garbage disposal. Landscaped lot 175x220. Ideal location in Bloomfield township.

A STEAL AT $7450!
Lovely 2 bedroom home with large kitchen and living room, oak floors, oil heat, lots of trees and Cyclone fenced yard. Lot 90x140. Terms to suit. Better hurry on this one.

Evenings after 6 call OR 3-1975

J. J. JOLL, REALTY
2536 DIXIE HWY. FE 4-4561

WHITE

Possession Immediately
Off Williams Lake Rd. 3 bedroom. Large living room. Dining L. Very attractive kitchen. Knotty pine breezeway. All oak floors. Plastered, painted walls. Coved ceilings. Full tiled bath. Full basement. Automatic oil heat. Aluminum storms & screens. Built in '54. 2½ car garage. Large corner lot. Fenced rear yard. Good neighborhood. Price $14,900 with $1,400 down.

Clarkston
This 28 & 60 ft. ranch home. Built in '55 featuring a 13x21 carpeted living room with fireplace and built-in bookcase. A 15 x 15 modern kitchen. 3 large bedrooms. Family room with built-in barbecue pit. 1½ baths. 14 x 16 porch. Finished in knotty pine. Timken oil heat. Oak floors. Plastered walls. Landscaped lot and many other fine features. Call for appointment.

WHITE BROS.
REAL ESTATE
OR 3-1295
5660 Dixie Hwy.
Open Eves 'til 9; Sunday 10 'til 5

CLARK

FARM INCOME. 30 ACRES. Only 7 miles north of Pontiac frontage on 2 roads. 5 rooms for owner plus $15 weekly income from UpPer apartment, separate baths, basement, oil fired furnace. Basement barn 32x50 feet, Small barn, 2 brooder houses, 1 car garage. $19,500.

THREE BEDROOM RANCH. $11,950. Terms $1,500 to $2,000 down, on F.H.A. Terms. Good neighborhood, 2 lots, fruit and shade trees. This home has oak floors, painted & plastered walls, many closets. Modern kitchen, 3 pc. bath, full partitioned basement. Recreation area. Laundry facilities, oil automatic heat. A real buy.

TRADE OR SELL. Three bedroom ranch home just west of Pontiac, lot 60 x 161 feet, built in 1957, nicely decorated, oak floors, plastered walls, 3 pc. bath, shower, all large rooms. Basement oil heat. $13,500. Will accept equity in your present home as all or part down payment.

CLARK REAL ESTATE
TO BUY, TO SELL, TO TRADE.
FE 4-6492 OR FE 4-4813
1362 W. Huron Open 9 to 9
MULTIPLE LISTING SERVICE

For Sale Houses 43

NORTH SIDE, 5 ROOMS & BATH. Sun porch & garage. Modern & clean. Reasonably priced. 122 S. Merrimac.

BY OWNER SUMMER COTTAGE, Williams Lk. Priv. $3,500 Terms, $3,000 Cash. OR 3-2860

HAYDEN

WE BUILD NEW HOMES, $5,000 and up. We have plans to choose from or will build to your plans. Financing available. Call us on your needs.

ROCHESTER North Hill Subdivision. 3 bedroom home. Oil furnace. Garage. $10,500. Terms.

IMMEDIATE POSSESSION. Excellent 2 bedroom with full basement. Oil furnace. Oak floors. V. blinds. Fenced yd. Ribbon drive. $11,320. Low down payment. N. Side.

OFF WALTON Between Pontiac & Rochester. $395 down plus F.H.A. closing cost. 2 bedrooms. Tile bath with shower. Nice kitchen. Lots of cupboards. Oil furnace.

J. C. HAYDEN, Realtor
86 E. Walton FE 8-0441
Open Eves. Sun. 10 to 1

3 RM. HOUSE WITH FURNITURE and lot. $2,500. 452 S. Edith. FE 8-1857 after 3:30.

1 ACRE, MODERN 5 ROOMS, breezeway, 1½-car garage, full basement. Oil heat, carpeting. Only $10,500, $1,350 down. 5387 Cecelia Ann, off Maybee Rd. OR 3-8125.

Dorris & Son
ENGLISH BRICK
LOVELY ROOMS
A lot of home for $14,975 on FHA terms, seven beautiful rooms, wall to wall carpeting, fireplace, lovely kitchen and breakfast nook, nice den, three dandy bedrooms, good garage, beautiful ranch-fenced lot.

SIX ROOM BRICK
$1,500 down or trade
Assume the present GI mtg. payable $72 per month inc. taxes and insurance, near St. Mikes, public schools, bus and stores. Home is vacant, good garage, new bath and kitchen fixtures, dandy basement, forced oil heat. Price $11,500, consider car, trailer or boat in trade.

VACANT HOME
LAKE PRIVILEGES
One of the neatest, cleanest eye appealing, bungalows on the market at $10,500 on FHA, 2 car garage, dandy lot, privileges on Cass and Elizabeth Lake, must be inspected to be appreciated.

FOUR BEDROOM HOME
NEAR ST. VINCENT
One of the finest family homes in this area, only 2 short blocks to church, beautiful modern kitchen, all tile bath, new gas furnace, paneled recreation room, nice porch, home in A-1 condition inside and out, nice lot. $13,500 on FHA.

DORRIS & SON REALTORS
WE TRADE
752 W. Huron PHONE FE 4-1557

"BUD"

Why Pay Rent
when you can buy this 3 bedroom family home with payments just like rent. It's handy to school, bus and stores, with gas heat and hot water, generous living room, separate dining room, also eating space in kitchen. Neat and clean throughout. Priced at $8,750 with only $2,500 down. Don't wait, see it today.

Canal Front
to Williams Lake offers fishing, swimming and boating at your quick convenience. See this cozy, 2 bedroom bungalw with disappearing stairway to completed upstairs, attaching breezeway and 1½ car garage, automatic heat and hot water, paved drive. Priced at $9,500 terms.

"Bud" Nicholie, Realtor
49 Mt. Clemens St.
Call Mr. Meiser
FE 5-1201 — or FE 5-8004

Partridge

IS THE "BIRD" TO SEE

GI — $00 DOWN
Beautiful big 3 bedroom white frame home on Mary Day close to High School. General Hospital and an easy walk to downtown Pontiac. All nice big rooms, full basement, 1½ baths, large corner lot. It's an ideal family home with all the city convenience. GI'S see this home today.

REALTOR PARTRIDGE
FE 4-3581 1050 W. HURON
OPEN TIL 9
MULTIPLE LISTING SERVICE

WILLIAMS LAKE
This 2 bedroom bungalow with full basement and FA oil heat is now vacant and you can have immediate possession. Located close to store and school. All newly decorated. Only $1,200 down.

$250 DOWN
3 bedroom ranch style home with full basement, complete on exterior. Located in Waterford Township. On extra large lot. Immediate possession.

F. C. Wood Co.
OFFICE OPEN 9 TO 8
Corner Williams Lake Rd. & M59
OR 3-1235

Immediate Possession
Owner retiring to Florida. Will sell 3 bedroom modern home. 2½ lots. Garage, basement, awnings. Beautiful private yard. $8500 — Terms.

ALSO
Tri-level starter home on paved road. Will duplicate. $6450. Nothing down.
OAKLAND COUNTY REALTY
2614 UNION LK. RD.
EM 3-4164 or EM 3-2411 after 6 p.m.

For Sale Houses 43

NO DOWN PAYMENT
Near Dublin School. Attractive 4 rooms & bath. Partial basement. Large lot. Really nice. Only $6950, $75 monthly, $50 after the first year. FE 4-5203, Broker.

$500 DOWN
2 bedroom home, automatic gas heat & hot water. 1½ car garage, nice lot. Near Auburn & Adams Rd. FE 5-9522.

MIDDLETON
$450 DOWN — Located on Watkins Lake Rd., 5 rooms and bath, 2 car garage. On 80 ft. corner lot

$600 DOWN — Located off East Walton near Blue Sky theater. 5 rooms plus utility. New 2 car garage, ½ Acre lot with beautiful Weeping Willow trees and back yard Bar-B-Q. A steal at only $7,750.

Leslie R. Middleton
BROKER 188 N. JOHNSON
FE 5-7721

LOW DN PYMT TO GI MTG. Vet or non-Ve 6 rm ranch, storms, FA heat fenced large lot. Near Waterford HS. $65 monthly. Owner OR 3-9733.

LAWRENCE W.
Gaylord

BARGAIN HUNTERS ONLY
$11,000 home for only $9,900. We have a 3 bedroom home located only 1 block from school off Joslyn. It has been appraised by V.A. for $11,500. This home can be purchased for $8,900 with $3,200 down to existing GI mortgage at 4 per cent.

COLONIAL BRICK
Four bedroom home that is very attractive. Excelent basement, lots of closets. Gas heat 1½ baths. Drapes and carpeting included in sale. Blacktop street in excelent neighborhood. Total price $15,000 with terms. Make an appointment to see this today!

HOW MANY WAYS . . .
are there to say perfect? Frankly we have run out of adjectives for this home. 3 Bedrooms. 2 Fireplaces. 2 Baths and is located in section of finer homes. Be the next owner of this prestige home.

BETWEEN PONTIAC & ROCHESTER
A 3 Bedroom Suburban home. Close to Rochester in a desirable section. Wonderful basement with windows on ground level. For the price, it is a real fine home you will be proud to own. Financing can be arranged.

136 E. PIKE ST. OPEN EVES.
FE 4-9584
MULTIPLE LISTING SERVICE

6-ROOM BRICK
On black top road, this home has large living room with fireplace, modern kitchen, good sized bedrooms, full bath, large basement with rec. room, oil heat, 2 car garage, lot 211 x 214'. You'll like it if you see it — may we show you? Full price, $17,900, $2,000 down

CRAWFORD AGENCY
MY 3-1143 609 E. Flint St.
Lake Orion, Michigan

BARGAIN
Lakefront at Waterford — large 4 rooms, tiled bath, basement, oil furnace. Priced to sell. Terms. Near Joslyn — large 5 rooms. Gas furnace. Paved street. Good home $9,250. Terms arranged.
PONTIAC REALTY
737 Baldwin Ave. FE 5-8175

MULTIPLE LISTING SERVICE

Model Home Sale
Just a few 3 and 4 bedroom brick ranch homes that have been used as models now on sale at greatly reduced prices. May need some cleaning and decorating. Each have family room or basement, and each have 2 baths and 2 car attached garage. OPEN DAILY 1 to 7. DRIVE OUT TO ONE BLOCK EAST AND SOUTH FROM WOODWARD AND SQUARE LAKE ROADS.

Seminole Hills
This is a choice, all Brick Ranch built in 1956. All in perfect condition, 3 nice bedrooms and 1½ tiled baths. High light basement for recreation. To include new carpeting, draperies and extras. Wide landscaped lot.

Drayton Woods
A wide green lawn sets off the modern beauty of this Brick Ranch Home. The 6 rooms are all large and handsomely carpeted and draped. 2½ baths, recreation room, 2 fireplaces, kitchen with built in oven-range and dishwasher. Only 2 blocks to New Waterford grade school. Owner transferred. New low price on easy FHA terms.

JOHN
Kinzler
670 W. Huron St. Ph. FE 4-3525
OPEN EVENINGS

KENT

Established in 1916

SEMI PRIVATE LAKE — Acreage plus approx. 4 acres of land. Large block building, new furnace. This is spring fed lake. Paved road. Owner will sacrifice at $950 down.

WOODHULL LAKE — Front. 3 bedroom home with Youngstown kitchen, enclosed porch, garage. Boat and bath house, large dock, outside grill, sandy beach. All for $13,500 terms.

BRICK LAKE FRONT — Attractive 3 bedroom home overlooking lake. Thermo. picture window, ledgerock fireplace in 20 ft. living room. Tile bath, modern kitchen, full basement and rec. room. New in '56. Screened patio, 2 car garage. Underground sprinkling system. A fine home for that discriminating family.

IF YOU — Can make a down payment of $3,686 let us show you a 4 bedroom home, separate dining room, full basement, oil heat, garage, beautiful garden spot all on lot 83x263 with monthly payments of only $86 including taxes & insurance.

WEST BLOOMFIELD area. Here is your home. New, brick ranch home with 3 bedrooms, tiled bath, dining L, built-in range and oven, vent fan and hood in kitchen, sliding window wall, high, dry basement, oil heat. 2 car garage. Extra large lot, located between Cass and Orchard Lakes. Lake privileges. A beauty at $21,900 terms.

Floyd Kent Inc., Realtor
2200 Dixie Hwy. at Telegraph
FE 2-0123 — Open 9 to 9
AMPLE CUSTOMER PARKING

OPEN
DAILY 2-9
See exclusive Pleasant Lake Woods. 3 lovely models to inspect. Family room, 2 ceramic baths, fireplace with bar-b-q pit, built-in oven and range, Hi-Fi system, attached 2 car garage. Lake front and lake privileged building sites with community water and paved streets.

DRAYTON PLAINS GI
5 room home with garage located on 95x120 ft., well landscaped lot in this very desirable section. $9300 total price. Just closing cost of approximately $350 and this well-located beauty is yours . . .

$400 DOWN
Located off Joslyn on East Beverly. New 2 bedroom home with plastered walls, oak floors, gas forced air heat, near new Northern High. Principle and interest payment just $44.24 per month.

JIM WILLIAMS
REAL ESTATE & INSURANCE
1483 BALDWIN FE 4-0547

For Sale Houses 43

3 BEDROOM, PRIVILEGES ON Otter Lake, fruit trees, large lot, $6900 with $1000. Lauinger Real Estate, OR 3-8138.

WIXOM VILLAGE
2 bedroom. Nearly modern. Basement. Garage. Corner lot, nice shade. Paved road. Near new Lincoln Plant. Only $7,500. Reasonable terms
Dorothy Snyder Lavender
REALTOR, EST. 29 YEARS
7001 Highland Rd. (M59)
EM 3-3303 or MU 4-6417

$450 DOWN
NO MORTGAGE COST
2 bedrm brick frame tri-level. Full basement, gas heat, lake privs. Waterford Twp.
W. G. WHITCOMB REALTOR
FE 5-9522

Multi-Lakes Realty
ON BASS LAKE
2 bedroom home, 50 foot frontage, furn

For Sale Farms 48

200 ACRE LAKEFRONT 10 MILES from Pontiac Only $150 an acre A real buy.
P. W. DINNAN
66 W. Huron FE 4-2577

HADLEY TOWNSHIP
75 acres, 7 rm. home, basem't and furnace milk house, silo, other outbuildings. 22 mi. from Pontiac, 2½ mi. off Baldwin. Bargain, $18,500. Terms.
Paul M. Jones, Real Est.
832 W. Huron
FE 4-8550 OA 8-3653

METAMORA
79 Acres in the rolling hills of Metamora. Modern farm house, very scenic riding area. Nice secluded without the feeling of isolation. Priced at only $250 per acre — Reasonable terms.
80 Acre farm with 4 bedroom modern home. Attached garage, barn, hen house. Paved road. Price reduced to $25,000 — Good terms.
9 Acres on Village limits of Metamora. Good 3 bedroom modern home, Garage. Beautiful riding area. Only $12,500 — Low down payment.
H. P. HOLMES, INC.
FE 5-2953 2531 S. Lapeer Rd.

Sale Business Property 49

22 W. KENNETT
2-car commercial garage, zoned commercial Inquire at 340 Baldwin
FE 5-1431

Business Building
M59 at Airport, 40 x 30 Masonry building 2 stores, 2 apts. Oil furnace. Low price for quick sale! Terms arranged.
PONTIAC REALTY
737 Baldwin Ave. FE 5-8275

BUSINESS CORNER N SAGINAW ST P O BOX 3934 PONTIAC, MICH.

CLARKSTON — On main street, 2 room office now used commercially, plus 10 rooms, fireplace, bath. Light basement, oil heat. Lot 85x165. $15,500, $4,000 down.

CORNER DIXIE HIGHWAY — Waterford Village, office and home, 6 rooms and bath 1st floor, 2 bedrooms, bath up. Basement, oil hot water heat. Lot 120 by approx. 200, zoned commercial. Immediate possession, $20,000, terms.

ROCHESTER AREA — Cement block and brick 60x30, built 1953. 2 wash. rooms, gas heat. Lot 97x500. $27,750, $8,000 down.
Roy Annett, Inc
Realtors Since 1923
38 E. Huron St. FEderal 8-0466
Open Evenings — Sunday 1-4

Business Opportunities 51

'48 ¾ TON CHEVY PICKUP AND tar kettle, $360, complete. FE 2-6004.

New Service Station
For lease by Sinclair Refining Company, located on Dixie Hwy., near Lady of Lakes Church. Nominal investment required, financial help available for responsible party. For further information on owning your own Sinclair franchise, call FE 4-1511 for an appointment

BOAT LIVERY
3 lakefront lots business, building, boats, Lake Orion, Michigan. Must sell immediately.
Paul M. Jones, Real Est.
832 W. Huron
FE 4-8550 OA 8-3653

GROCERY, BEER, AND WINE — Living quarters. Stock, equipment — and building $3000 down. EM 3-6203 or EM 3-0929

FULLY EQUIPPED KITCHEN. In downtown Pontiac Mich. On the main street. For lease Will take about $500 to handle. FE 4-6292

FOR SALE ESTABLISHED DRY cleaning pick up station. Cheap to the right party Reasonable rent for building space Write Box 118 Pontiac Press.

LAKE ORION SHOE REPAIR, $500 cash. 50 S. Broadway.

STANDARD OIL
New 2 stall station for lease. Training and financial assistance available Auburn and Adams Roads Call MI 6-5311 days, JU 8-1174 after 7 p.m

-SDD
IN WELL KNOWN TOWN — near Saginaw. Local attractions insure good year-'round business. Buy building and all for only $24,500 on terms
PARTY STORE
LOCATED IN PONTIAC — Beer, wine, groceries, and lunch meat. Good lease $125 per month. Includes 2 separate modern apts. Property can be purchased. Total price $3500 with $1500 down. Will accept trade.
STATEWIDE
Real Estate Service of Pontiac
B. D. CHARLES REALTOR
1717 S. Telegraph FE 4-0521
Detroit Office: TWinbrook 3-3286

SELF-SERVICE TV TUBE TESTer On location. Small investment & tube stock PH. FE 5-0602.

RESTAURANT — OFFICE SPACE and 3 bedroom living quarters located on U.S. 23 on the shores of Lake Huron at Tawas City. Nearly new building. Neat and clean and doing a fine business. Stop in at 188 N. Johnson and see pictures of this property and discuss full details with Mr. Burl, the owner. Will take free and clear home in Pontiac or surrounding area as part down payment. FE 5-7721 for appointment.

Partridge
IS THE "BIRD" TO SEE
Liquor — $10,000 Down
Only $10,000 down buys this well located year 'round liquor bar on US-23 Big 2 story 40x60 building with owners apartment and plenty of income possibilities included. Also has river frontage with tremendous potential. It's a terrific buy for only $45,000 full price, and — that's right — just $10,000 down.
Motel - Grill
Ten unit carpeted and nicely furnished motel plus busy grill on US-23 just north of Bay City. 3 bedroom home included. $16,500 down. Pictures in office.
REALTOR PARTRIDGE
BUSINESSES THRUOUT MICH.
FE 4-3581 1050 W. HURON
OPEN TIL 9

"LET'S TALK BUSINESS"
Cleaning Plant
Widow must sell. Be sure to check into this unusually attractive shop on Woodward Ave. Maintains two routes. Good equipment. Try an offer.
Restaurant
Buy this profitable business for a total down payment of $3,000. This includes property with living quarters in growing community near Pontiac.
MICHIGAN BUSINESS SALES CORPORATION
JOHN A. LANDMESSER, BROKER
1573 S. TELEGRAPH RD.
PARK AT OUR FRONT DOOR
FE 4-1582

Templeton
Commercial Building
Just South of Pontiac on Telegraph Rd. Over 7500 square feet of floor space and approximately ½ acre of land. Suitable for many kinds of businesses. Only $55,000. A steal at this price.
K. L. Templeton, Realtor
2339 Orchard Lk. Rd. FE 4-4563
After 6 FE 2-9502

Money to Loan 53
(State Licensed Lenders)

Loans $25 to $500
on signature only
HOUSEHOLD
FINANCE CORP. OF PONTIAC
31½ S. Saginaw St. FE 4-0535

LOANS
$50 TO $500 — $25 TO $500
COMMUNITY LOAN CO.
30 E. LAWRENCE FE 8-0421
FRIENDLY SERVICE

Money to Loan 53
(State Licensed Lenders)

NEED $25 TO $500?
SEE
SEABOARD
PHONE
FE 8-9661
Seaboard Finance Co.
"Parking No Problem"
1185 NORTH PERRY STREET

WHEN YOU NEED
$25 - $500
You can get it quickly on your signature, car or furniture No endorsers, payments to suit your budget We will be glad to help you with your money problems
STATE
FINANCE CO.
FE 4-1574
702 Pontiac State Bank Bldg

LAID-OFF WORKERS
— CASH LOANS —
No Principal Payment
UNTIL YOU ARE BACK TO WORK FOR 30 DAYS
LOANS TO $500
MADE QUICKLY
BUCKNER
FINANCE COMPANY
PONTIAC
BIRMINGHAM
WALLED LAKE
DRAYTON PLAINS

Quick Cash
$25 TO $500
On your own signature, auto, or other security. Up to 24 months to repay. Our service is quick, friendly and helpful. Phone FE 5-8121 or visit us at our office
Home & Auto
LOAN CO.
7 N Perry St (Corner Pike)

TEAGUE FINANCE CO.
202 N. MAIN
ROCHESTER, MICH.
LOANS $25 TO $500
AUTOS
LIVESTOCK
HOUSEHOLD GOODS
Ph. Rochester, OL 6-6711 OL 1-9791

LOANS $25 TO $500
BAXTER & LIVINGSTONE
64 W Lawrence St FE 4-1588

GET CASH QUICKLY
Up to $500
Oakland
Loan Company
FE 2-9206
202 PONTIAC STATE BANK BLDG

Mortgage Loans 54

Want A Good Mortgage?
If your home needs an approvement, and your debts consolidated call or see us at once. Don't wait 5½% per cent interest.
BENDEROFF
FE 5-6580 92 W. Huron

Swaps 55

3 BEDROOM HOUSE IN CLARKston area. Close to schools Swap, sell, or rent Call after 6 p.m., MA 5-9896.

'48 AUSTIN RUNS GOOD TRADE for Willys or chain saw. FE 8-2321

1956 PONTIAC 4-DR STARCHIEF. Hydramatic low mileage. Will swap or pay difference for land contract or equity of equal or moderately higher value. FE 4-4097.

$3,600 EQUITY IN HOME WILL consider car as part down payment, 3 bedrom. Venetian blinds, softener & Youngstown kitchen. FE 5-6083.

COLEMAN OIL FLOOR FURNACE, 8 rm., complete bow and arrow set will swap for chain saw, gun, or what have you. 138 Highland, Belview Island, Lake Orion.

CHEV. 1953 STAKE TRUCK WITH radio & heater, good condition Trade for pick-up truck.

Briggs & Stratton gasoline engine for Maytag washer, trade for sump pump. MA 6-3223

CASH FOR USED TV'S WORKing or not FE 2-0367.

CRAFTSMAN PAINT SPRAYER, double compressor on rubber tires for garden tractor, rototiller, or aluminum boat. GReenleaf 4-0299.

GOOD DOG HOUSE FOR EXTENsion ladder. Call evenings. FE 5-0212.

FOR SALE OR TRADE 1956 FORD ranch wagon or 4 cemetery lots in White Chapel for ½ ton pickup. FE 3-3564

FRENCH POODLE AND BLACK & tan coon dog Swap for gun FE 8-6136.

HAVE CHICKEN BROODER platform scale & computing scale to swap for anything I can use. FE 4-1171.

HOUSETRAILER 28 FT ROYAL. Fully equipped Sell or trade for your equity or land contract. SCHICK'S. MY 3-3711

MUST SELL OWNER LEAVING CITY Good used car needed as part payment on this 7 room home. Good west side location.

SMITH-WIDEMAN
412 W. HURON FE 4-4526

SHALLOW WELL PUMP WITH 5 gal. tank, swap for 20 or 410 shot gun. FE 4-7632.

SELL OR TRADE
MODERN — 3 bedroom bungalow Only 3 years old. Full basement Oil AC Furn. Oak floors. Aluminum storms & screens. Lge. lot. Lake privileges. This lovely home is just like new and priced at only $12,300. Will accept late model car, land contract, House-trailer or vacant land as down payment. Ask for Mr. Brown. L. H. Brown Realtor. 1362 W. Huron. Ph. FE 2-4810. Evenings call OA 8-2818.

TRADE ENGLISH POINTER PUP, 2½ months old for boat, gas lawn mower or anything of value Or sell for $25. FE 5-5261.

WILL TRADE DECO AUTOMATIC coal stoker for what have you, or sell. VE 6-4321 after 6.

WATER SOFTENERS TO RENT, sell or swap, $3.50 mo. OR 3-2360.

WILL SELL OR SWAP BEAGLE Hound for good Bird Dog. OR 3-7829.

For Sale Clothing 56

ALL SIZES CLEAN USED WORK pants from 39c; shirts from 33c. Also overcoats, suits, $5 or less. 389 Orchard Lake Ave.

BLUE & GREEN WATCH PLAID coat. Excellent condition. Paid $60 will take $15. Call after 6:30, OR 3-4293.

GREEN FORMAL WEDDING dress, snow suit complete, child's dresses FE 5-8546.

NAVY BLUE GABORDINE STORM coat, excellent condition, $15, FE 4-3307.

GIRLS' COAT & HAT, SIZE 14. Excellent cond. $15. 247 Ottawa. FE 2-2418.

GIRL'S CLOTHING SIZE 12 AND 14; boy's, 3, 4 and 5; lady's muskrat coat, size 12. FE 5-3458.

LADIES CLOTHES, SIZE 7, REAS. FE 8-9609 anytime 9:30 to 5.

LADIES' SKIRTS, SIZES 22-24, sweaters size 36 and 38, like new FE 2-8916 after 6 p.m.

MAN'S SUIT, SIZE 42; LADIES coat, dresses and suits, size 14, 16, 18, & 20. Household rummage. FE 5-1927

SILK WEDDING GOWN & VEIL. Small size, (floor-length). $95. OL 2-7844.

SUBTEENS, SIZE 10 COAT, JUMPer, skirts, girl scout dress, size 12, 2 pr. tap shoes, sizes 12 & 13. FE 5-0805.

WOMAN'S WINTER COAT, LIKE new, size between 48-50. FE 4-2903

Sale Household Goods 57

1 TWIN BED & SPRINGS, 2 apt. size gas stoves, Pup tent & sleeping bag & B. B. gun. FE 3-9014.

1 MAYTAG AUTO. WASHER AND 1 Speed Queen Standard washer. Call FE 5-5079.

1 FRIGIDAIRE DRYER, GOOD cond.
1 Whirlpool dryer with heat control
1 portable Ironrite
2 Kenmore ironers, $9.95 ea.
1 used wringer washer
CRUMP ELECTRIC
Open every night except Sat. 'till 9 p.m.
3465 Auburn FE 4-3573

3 ROOMS OF GOOD MODERN furniture Package deal only. FE 5-9863, after 5 p.m.

3 PIECE SECTIONAL, TOAST, 4 modern blond captain chairs, 2 wrought iron circle chair with padded seats and back, 21 Thorpe.

5 PC DINETTE SET, COST $140. Sell for $45, also misc. furniture, cheap. EM 3-5693.

6 PIECE SILVER GRAY BEDRM. outfit, Double dresser, bookcase bed, large chest, 2 vanity lamps. All for $89.50. Pay only $2 weekly. Pearson Furniture, 42 Orchard Lk Ave

6 PC. LIMED OAK DINING RM. set, $50. 18" power mower, $35 Both excellent cond FE 4-8369.

7 PIECE LIVING ROOM SUITE, brand new davenport and chair, 2 modern step tables, matching coffee table 2 decorator lamps All for $99 Pay only $2 weekly. Pearson's Furniture 42 Orchard Lk. Ave.

9 X 12 RUGS WOOL FACE, $15.95. Reversible, $15.95. Imported, $34.95 Axminster, $44.95. Rug pads, $5.95. Pearson Furniture, 42 Orchard Lake Ave.

9x12 Felt Base Rugs $3.95
SONNY MAID VINYL TILE, 9c
4½-Ft. Wall Tile 25c
RUBBER BASE PAINT Gal. $3.75
GUAR. HOUSEPAINT GAL. $3.95
Ayers, 141 W. Huron FE 4-3064

21" RCA COLOR TV. $325. USED TVs $19.95 & up. Used Philco console radio $24.95. Sweet's Radio & Appliances, 422 W. Huron. FE 4-1133

30 GALLON GAS HOT WATER heater $54.95
New 21 in. TV's $99
Also used washers Wringer and Auto $35 & up
Reconditioned & guaranteed
ROY'S REPLACEMENT PARTS
96 Oakland Ave. FE 2-4021

1948 BENDIX AUTOMATIC WASHer, excellent running cond. Recently overhauled. $40. MI 4-8509.

1951 COLDSPOT REFRIG. $350 Milford Rd Holly, Melrose 7-3592.

1955 KELVINATOR REFRIG. $100; kitchen table and 5 odd chairs, $15; Spin-drier washer, $25; 17" TV $40. OR 3-8379.

AUTOMATIC WASHER AND Maytag electric dryer Balance $2 per week. Duo-Therm oil heater, gas heater, Maytag washer, $29. Schick's MY 3-3711.

ABOUT ANYTHING YOU WANT FOR THE HOME CAN BE FOUND AT L & S SALES. A little out of the way but a lot less to pay. Furniture & appliances of all kinds NEW & USED. Visit our trade dept or real bargains.
24 MONTHS TO PAY
We buy, sell or trade. Come out and look around. 2 acres of free parking Phone FE 5-6241
OPEN MON. - SAT 9 TO 6
FRI. 9 TO 9
4 miles E of Pontiac or 1 mile E of Auburn Heights on Auburn Rd M59

APARTMENT SIZE GAS RANGES, four burner, $89.95 value, $49.95. Slightly scratched, also several full size ranges in electric and gas at extraordinary values. Michigan Fluorescent, 393 Orchard Lk Ave. — 16.

APT SIZE WASHING MACHINE & folding bathtub, FE 3-7251.

AAA SPECIALS
USED TV CLEARANCE
12" TVs $12.95
17" TVs ..... $19.95 & up
20 sets to choose from all rebuilt and guaranteed at OBEE TV. 3930 Elizabeth Lk Rd FE 4-4945.

— APPLIANCES —
USED REFRIGERATORS, Renewed Guaranteed.
USED MAYTAGS, Wringer. Rebuilt, Guaranteed.
USED STOVES, Good Condition. Gas or Electric
WASHER MOTORS, ¾ & one-sixth HP
The GOOD HOUSEKEEPING SHOP Of Pontiac
FE 4-1555 51 W. HURON

ADMIRAL 14" RCA 17" & MOtorola 17" table models. FE 5-9644

BLOND MAHOGANY DINING RM table with pad & 4 chairs. Exc. condition FE 5-7647.

BRAND NEW SOFA BEDS, $44.95. Rollaway bed, complete, $19.95. Hollywood bed frames, $6.95. Innerspring mattresses, $17.95. Cotton mattresses, $13.95 Pearson's Furniture, 42 Orchard Lk, Ave.

BRAND NEW WROUGHT IRON bunk beds, complete with springs & mattress, $39.95. Pearson's, 42 Orchard Lake Ave

COAL FURNACE WITH ALL parts for sale. Reasonable. FE 5-4850.

DEEP FREEZE $80
308 Nelson

DIAMOND RING, WHITE GOLD, solitaire 43 point diamond. FE 5-2013

DINING RM TABLE & 5 CHAIRS buffet, china cabinet, FE 4-8283.

EXTRA LONG DOUBLE BED, Quick sale essential, $40. MI 6-9342.

ELEC. STOVE AND SIMPLEX ironer, Good condition. FE 5-8098.

ELEC. SEWING MACHINE, $25; blond 21" RCA color TV, like new, cost $600, will sell for $200; 7-ft. beige living room couch, like new, $50; comp. mahogany bedroom suite like new $100; RCA Whirlpool deluxe dishwasher, never used, $160. FE 5-2766.

FOLDING TEETER TABLE, COMbination high chair and play table Has adjustable chrome legs and unbreakable plastic top. Can't tip over. Call FE 2-0879 after 3:30.

FIRESTONE WASHER 2 PIECE lavatory set good cond. 41 Park Place.

FACTORY REBUILT VACUUM sweepers, guar. 1 yr. $16.95 up. Open 8 a.m. to 8 p.m. Thyle Electric corner of N. Johnson and Howard, FE 4-5169.

FRIGIDAIRE ELEC. RANGE. EXC. condition. 452 Orchard Lake Ave. after 4 p.m.

FREEZERS — ALL MODELS available. Chest & Upright. Special low prices. Samuel's Appliance, Davisburg, MA 5-6011.

FINE BATTERY & ELECTRIC portable radios $12 to $38. FE 5-8755

FREEZERS UPRIGHT FAMOUS name brands, Scratched, terrific values $149.95 while they last. No phone orders please. Michigan Fluorescent, 393 Orchard Lk, Ave.

FRENCH PROVINCIAL BARREL back chair, radio, upholstered bedroom chaise lounge, fancy dishes, pictures misc rummage. FE 5-1927.

GAS STOVE DIVIDED TOP, $40. Frigidaire 7', $80. Good condition, FE 5-5833.

GRAY NYLON FRIEZE UPHOLstered open-arm lounge chair. Excellent condition. $35. OR 3-7753.

G.E. REFRIGERATOR, EXCELlent condition, FE 4-0066.

GAS STOVE, 275 OIL DRUM, $30 for both. Brand new gas hot water tank, $40. FE 8-6207.

GUARANTEED REBUILT WASHing machines, all makes, $39.95 up. Thyle Electric, Corner N. Johnson & Howard FE 4-5169

HIGHCHAIR, CRIB, BUGGY, playpen, end tables, FE 2-2903.

HEYWOOD WAKEFIELD BEDRM. Suite, Champagne Blond, OR 3-2007.

KELVINATOR REFRIG. 11 CU. FT. Exc. cond. FE 8-1427.

KELVINATOR REFRIG. 8 CU. FT. Excel. cond. $45 FE 2-0121

KELVINATOR REFRIGERATOR, dining table & 6 chairs, day bed, large chair, 17" TV, chest of drawers, 9x15 Rose rug, 2 fuel oil tanks, antique couch, FE 4-1104

LINOLEUM, 9x12, $3.95
12x12, $6.95; 12x15 $8.95
4½ ft. wall tile, 25c running ft.
Reg. $3.95 house paint, $1.89 gal.
JACK'S PAINT & LINOLEUM
228 N. Saginaw Near Robt. Hall

MAGIC CHEF APT. SIZE GAS stove, also Duo-therm oil space heater (heats 5-6 rm.) Good cond. $20 each, 30 E. Princeton.

MODERN BROWN UPHOLSTERED chair, turquoise chair & ottoman, matching table lamps. Tweed lounge chair. All in good condition. OR 3-7752.

MOVING: HOLLYWOOD BED, 2 fireside chairs, chrome dinette, blond coffee table, drapes, complete bed and chest, misc. FE 5-7332.

MUST SACRIFICE FURNITURE and dishes right away. FE 4-1347.

CARNIVAL by Dick Turner



"These multi-million TV audiences make me nervous! It'll be a relief to get back to the Senate where nobody listens!"

Sale Household Goods 57

NEW GREEN SOFA-BED $40. OR 3-4102.

NEW TWIN SIZE BEDS, JUST 10 left. Factory prices. Maple 8-3468.

OIL HEATER, 4 RM. $27. 896 Melrose St.

ONE FULL SIZE BED, SPRING, and mattress. Matched walnut veneer. Roll-away bed. FE 2-0402 from 5 to 9 p.m.

ORDERS TAKEN FOR NEW General Chef comb stove, refrig. and sink FE 5-1927.

OIL OR GAS HEATERS
Siegler gives you furnace heat at ½ the cost. Schick's MY 3-3711.

OVER 50 USED TV SETS, FROM $14.95 up TV antennas, $9.95.
WALTON TV
615 E Walton
FE 2-2267

RCA VICTOR COLOR TV.
$645 console, only $398
Ironrite ironer, new only $189
Kelvinator refrig. top freezer $89
Zenith High Fidelity, 3 speakers $89
Many more to choose from
WAYNE GABERT
121 N. Saginaw FE 5-6189

REFRIG. LARGE SIZE, WITH full top freezer, $55; Whirlpool auto. washer, exc. cond. $45. EM 3-2547.

Specials This Week
3 pc. sectional $15
Odd overstuffed chair ..... $ 5
Detroit Jewel gas stove $15
Breakfast set $10
Duro-therm oil burner $25
Walnut china cabinet $15
Gas refrigerator $20
Bendix auto washer $29
Lavatory sink ..... $ 9
WE BUY SELL & EXCHANGE
OAKLAND FURNITURE CO.
EVERYTHING FOR THE HOME
104 S. Saginaw FE 2-5823

STORKLINE BABY BED. FE 2-5034

SOFA BED CHARCOAL TWEED MY 3-5903.

STOVES, BOUGHT, SOLD, EXchanged. Turner's, 602 Mt. Clemens. FE 2-0001

SINGER PORTABLES WITH ZIG zag attachments $19.50. Late model Electrolux vacuum cleaner with attachments, $14.95. Curt's Appliance OR 3-9702

TRADE-IN DEPT.
Guar. elec. washer $39.95
2 pc. living rm. suite $19.95
Sofa bed $39.95
5 pc. wood dinette $14.95
Modern bumper sofa $29.50
Walnut vanity & bench $24.95
Modern 4 pc. sectional $29.95
Tabletop elec. range $39.95
5 rm. oil heater $59.95
MANY OTHER ITEMS AVAILABLE
WYMAN'S
18 W. Pike E-Z Terms FE 4-1122

TRADE ELEC RANGE FOR GAS range R. B. Munro Elec. Co. 1060 W. Huron

TRADE GAS RANGE FOR ELECtric range R. B. Munro Electric Co., 1060 W. Huron.

USED TV REBUILT & GUARANteed. Obel TV Union Lake Store Union Village, Empire 3-6511.

USED HOLLYWOOD BED, BOX spring and mattress, $20. FE 4-5382.

USED REFRIGERATORS, $34.50 & up. R. B. Monroe Elec. Co., 1060 W. Huron.

WOOD & COAL RANGES IN COMbination with gas & electric. Samuel's Appliance MA 5-6011.

Used Trade-In Dept.
Lounge chair ..... $ 9.95
5 pc breakfast set $19.95
Washer $29.50
5 rm. oil heater $29.95
Davenport & chair $39.50
Lazy-Boy chair $39.50
5 rm. coal heater $59.50
THOMAS ECONOMY
361 S. Saginaw FE 2-9181

WESTINGHOUSE ELEC. ROASTer and stand $15; gas stove, $25; refrig., $45; elec stove $40; vacuum sweeper $10; chest $10; gateleg table and 2 chairs $15; rug and pad, $10; washer, $25; oil hot water heater, $20. FE 5-2766.

VACUUM CLEANERS $7.50 & UP. Murray's, 956 Myrtle.

WANTED
DEAD OR ALIVE!
Late model TVs at fair prices. We fix 'em to resell at low prices to needy people. Peer Appliance Co. 8161 Commerce Rd. EM 3-4114

Christmas Gifts 59

LADIES FULL Length Fur Coat, two tone gray, part muskrat. Only $40. Ideal Christmas gift for some lucky lady. Please call, FE 5-4275 after 6 p.m. or inquire 179 W. Longfellow.

For Sale Miscellaneous 60

1 12-GAUGE SHOTGUN WITH poly-choke, almost new. 1 16 double barrel. Fireplace set. ¼ horse electric motor. One-third horse electric motor. Low pressure paint compressor. Spray gun and hose. 1 built in ironing board. 2 storm windows. Liquor cabinet. Portable wardrobe. FE 4-4195.

1-AAA-1 ALUMINUM SIDING Forget painting & insulate same time. BUY DIRECT FROM APPLICATOR & get finest quality expert workmanship at lowest possible price NO MONEY DOWN $3 wk. & up Complete stock for do-it-yourself Also alum & fiberglas AWNINGS $9.90 & UP. Ornamental iron, alum. storms.
JOE VALLELY CO.
"The Old Reliable Pioneers"
Auburn & Rochester Roads
For Free Estimates Call OL 1-9941
If no answer call OL 1-6623

2 WHEEL TRAILER, 54 CHEV. shotgun, FE 2-1048.

2 FLOOR SANDERS AND EDGER. FE 3-7251.

2 FUEL OIL TANKS GOOD CONdition. Will deliver. FE 5-9120.

4-INCH SOIL PIPE, 5 FT., $ 3.79
Sump Pumps $29.95
SAVE PLUMBING SUPPLY
172 S. Saginaw FE 5-2100

$37 BERRY
ALUMINUM GARAGE DOOR
FE 4-3970

11 CABINS WITH BATH AND FURnishings to be moved, MI 6-1848.

30" HOMART COAL STEEL FURnace, 3 years old. Auto. controls. Complete. $50. FE 5-4638.

For Sale Miscellaneous 60

82 GAL. ELEC. HEATER. $69.95. 30 gal. auto. gas heater, $49.95 Cab sinks and fittings $37.95 up. Laundry trays, stand faucets $23.95

SAVE PLUMBING
172 South Saginaw St.

26' HOUSETRAILER, LIKE NEW; also Ford tractor with plow and cultivator. 227 Hemmingway Lake Orion, MY 2-1253.

80-GAL. SMITH 3-WAY ELECTRIC water heater, $95. EM 3-0553.

60 GAL. HEAVY DUTY AUTO. OIL water heater used 8½ mo. for restaurants or 2 to 4 families, cost $189, sacrifice $75 or best offer. Also 85,000 & 80,000 BTU Coleman Dual Therm pot type forced air oil furnaces, all controls, $75 or best offer. also 3 to 4 & 5 to 6 room Coleman oil floor furnaces, cheap. Will install any of above with new duct work, etc. 1691 La Due just off Mile next to Pontiac Lake Inn. come only before 9 a.m. or after 5 p.m.

150 POTATO CRATES. 4301 Joslyn Rd

220 GALLON HOME FUEL OIL storage tank. MA 6-6363.

250 GAL. OIL TANK, FILTER & fuel. Good cond. FE 5-2579

AVAILABLE NOW
Taylor steel garage doors, factory seconds 8x7 & 9x7 Reasonable G & M Construction Co. 2260 Dixie Hwy.

ANCHOR FENCES
No money down, FHA approved. FREE ESTIMATES. FE 5-7471.

Burmeister's
CASH WAY
LUMBER
PRICES
4' x 8' x ⅜"
PLASTERBOARD
$1.25
4' x 8' x ⅝"
PLYSCORE
THIS WEEK ONLY
$4.95
ROCKLATH
BUNDLE 98c
4x8x¾" V-grooved Mahog. $4.95
2:8 x 6:8 sash doors $9.95
3:0x6:8 Flush dr. with lights $14.95
Alum comb dr., Comp $23.95
MATT THICK
INSULATION
$29.95
PER 1,000 FT.
Burmeister's
Northern
Lumber Co.
7940 Cooley Lake Rd. EM 3-4171
Open 8 a.m. to 8 p.m. daily
Sundays 10 'til 2

ATTENTION
Everything in Building Materials
Used sash ..... 50c and up
Used storm sash ..... $2.50 ea.
Field tile ..... 11c ea.
Good exterior paint ..... $3.25 gal.
Saw & hammer set $2.00

We carry a complete line of nails insulation — roofing — doors — windows
FREE ESTIMATES—FHA TERMS
SURPLUS LUMBER & MATERIAL SALES CO.
5340 Highland Rd. (M59) OR 3-7092

BROKEN CONCRETE, FREE. YOU haul it. FE 4-9544.

BEEF AND PORK — HALF AND quarters Opdyke Mkt. FE 8-7941.

BATHTUBS COLORED, CHIPPED. $60.50 value, $29.50. Also white tubs, toilets and lavatories at terrific values. Michigan Fluorescent, 393 Orchard Lake Ave.—17.

BATHROOM FIXTURES, YOUNGStown kitchen oil and gas furnaces. Hot water and steam boilers, automatic water heater hardware Electrical supplies, crock and tile, galvanized copper, black pipe, and fittings. Lowe Bros Paint and Super Kemtone. HEIGHTS SUPPLY
2688 LAPEER RD FE 4-5431

BEDROOM LIGHT FIXTURES, slightly irregulars, $4.95 values, $2.45. Also circus & cowboy light fixtures for children's bedrooms. Michigan Fluorescent, 393 Orchard Lake Ave. — 20.

— CARPETS —
ALL TYPES — INSTALLED
ADVANCE CARPET CO
3700 Sashabaw—Drayton—OR 3-7407

COME & SEE US. 7005 HIGHLAND Rd., ¼ mile west of airport. G. A. Thompson & Sons.

COLD WAVE SPECIAL $5.50 COMplete, Dorothy's, FE 2-1244.

COMPLETE LINE OF BABY FURniture for sale MAple 5-6104.

DUO-THERM AUTOMATIC CONtrols, oil space heater. Like new, $40. Also 725 gal. oil tank & fittings, $10. OL 1-6685. 1921 Livernois, Rochester

DEMING WATER PUMP (SHALlow) $35. 4356 Sashabaw Rd.

DUO-THERM OIL BURNER, & blower, thermostat controlled, electric carburetor included, $35. EM 3-0913 after 5 p.m.

DUO-THERM OIL HEATER, 140 gal. tank, folding wheel chair, all good cond. FE 7-0699

DOUBLE WINDOW 52x58" WITH storm, FE 2-6255.

FOR SALE COLLIERS ENCYCLOpedia, new edition, FE 8-6075.

EMPIRE
Special
1x4—6-8-10-12
2x4—6-8-10-12
$99.50 per M
CASH & CARRY
Truck load lots delivered free
Empire Supplies Co.
2600 Union Lk. Rd. EM 3-4148

For Sale Miscellaneous 60

FLUORESCENT FIXTURES FOUR foot, new, ideal for stores, factories, recreation rooms, $12.95 value, $6.80. Call at factory showrooms Michigan Fluorescent, 393 Orchard Lake Ave, — 36.

FREE STANDING TOILETS $18.95
Double bowl sink ..... $ 5.95
Washbowls with fittings $9.95
3-pc. bath sets with trim $89.95
3-pc. colored bath set with trim $99.95
Factory wnds—Irregulars
SAVE PLUMBING SUPPLY
172 S. Saginaw FE 5-2100

GAS & OIL FURNACES. SERVICE all makes Free estimates. FE 4-0456.

Garage Doors
STEEL OVERHEAD
Factory seconds and all standard sizes $35 and up.
Wood & steel foldaway cipset doors
Disappearing stairways
Steel outside window shutters
Electric garage door operators
Garage front remodeling
Stop in or call for free estimates. Open 'til 8 p.m., noon on Sat.
BERRY DOOR SALES
371 S. Paddock FE 2-0203

GAS CONVERSION UNIT, PERfect condition. Reas. FE 2-6720.

HOUSE TEAR DOWN, HEATING and plumbing 720 Tierney, Harvey Lake, Milford.

HOT WATER HEATERS, 30 GAL. gas, new, Consumers Power approved. $98.50 value, $49.50 and $59.50. These are slightly marred. Also electric, oil & bottled gas heaters at terrific values. Michigan Fluorescent, 393 Orchard Lk. Ave. — 16.

HAND WOVEN RUGS
We do weaving also wool strips for sale. PH. OR 3-6536.

HOLLAND 22" COAL FURNACE & casing, 73 S. Parke St.

HOMART 22-IN ALL STEEL FURnace, like new. Pipes & all controls. Reas. MI 4-5568.

HOSPITAL BED LIKE NEW, $35. Also gas stove, $15, FE 5-1749.

K GUTTER 69 CENTS PER LGT. Warwick's, 2678 Orchard Lake Rd.

HAND MADE QUILTS, CHILdren's toys and misc. items, EM 3-6486.

KINGSLEY STAMPING MACHINE. Automatic counter attachment. Type & roll foil, EM 3-3976.

LARGE SELECTION USED SHOTguns & rifles. Ben's Loan Office. 4 Patterson, FE 4-5141.

NEW GALVANIZED PIPE
½-in 21-ft lengths ..... 13c ft.
¾-in. 21-ft lengths ..... 17c ft.
SAVE PLUMBING SUPPLY
173 S. Saginaw FE 5-2100

NEW LOCATION 7005 HIGHLAND Rd. ¼ mile west of Airport. G. A. Thompson & Sons.
NO MONEY DOWN

DO YOU NEED MATERIALS FOR A
Garage porch, breezeway, sidewalks, driveways, painting, recreation room, addition, new roof, siding, insulating, kitchen cabinets, attic remodeling, paneling, built ins, misc repairing.

Let us figure your needs — and no money down, 36 months to pay. Call MAple 5-3400.

INDEPENDENCE
Building Supply Co.
7183 N. MAIN — CLARKSTON

ONLY $8.26 QUARTERLY
Can buy $10,000 $20,000 public liability with $5,000 property damage car insurance. MA 4-3959.

OCTOBER SELLOUT
Several riding mowers at reasonable offer over cost. Power mowers at 20 per cent discount. Some at cost. Also some tillers. EVANS EQUIP. 6507 DIXIE HWY. MA 5-7878 or OR 3-7924

OIL FURNACE, POT TYPE, 84,000 BTU, reas. MA 4-2252.

OIL FLOOR FURNACE & ALL controls in good condition. 73 S. Parke St.

OIL FURNACE, 90,000 BTU. MA 5-6011.

PLYWOOD
Prefinished wall paneling
V-groove Birch $11.95
V-groove Mahogany $7.95
¾" Birch, G2S $16.00
PONTIAC PLYWOOD CO.
1488 BALDWIN AVE. FE 2-2543

OCTOBER SPECIALS
Mahogany Plywood
"V" grooved 4x8x¼" ..... $4.99 ea.
Fir Plyscore
4x8x¾" ..... $3.87 ea.
4x8x⅝" ..... $5.37 ea.
4x8x¼" Int Fir ..... $3.86 ea.
4x8x¾" Birch plywood good two sides ..... $15.95 ea.
Knotty White Pine Paneling
No. 2 and BTR. Random widths and lengths ..... $140 M
1x12 W pine shelving 12c lin. ft.
1x2 W. pine stripping 2c lin. ft.
1x3 W. pine stripping 3c lin. ft.
2x4x7 Kl.-W. Fir ..... 56c ea.
Clear W pine basebrd 6c lin. ft.
Clear W pine base shoe 2½ lin. ft.
Clear W pine casing, 6c lin. ft.
½ lbs felt 432 ft $2.45
Package Deal
1 door 2/6x6/8x1⅜ mahog.
1 set 2'x6/8 JBS and stops
2 sides 2/6x6/8 door trim
1 passage set, 1 set 3½"x3½" butts
All A-1 material—all for only $15.45
MANY OTHER BARGAINS
NO CHARGE FOR DELIVERY
SUBJECT TO PRIOR SALE
Haggerty
LUMBER CO.
1947 Haggerty Hwy., Walled Lake
Between W. Maple and Pontiac Trail
Phone MArket 4-1084

PITLESS PUMP ADAPTER FOR well, 6 in. diameter, 5 ft. long. Call R. J. Langerman, MArket 4-1543 or MA 4-1776.

PAINT SALE
Special Berry Bros. house paint, $4.29 gal.; reg. price $6.95.
OAKLAND FUEL & PAINT
435 Orchard Lake Ave. FE 5-6150

STEAM BOILER & DELCO OIL burner in good condition. Suitable for 5 or 6 room house. 73 S. Parke St.

STALL SHOWERS COMPLETE with faucets and curtain, $69.50 value. $34.45

For Sale Housetrailers 78

MODERN 35 FOOT HOUSETRAILer. Hartland 2-581.

MICHIGAN ARROW 38 FOOT 2 bedroom, very reas. EM 3-8551

MUST SELL: 27½ FT. ROYCRAFT. Good cond., for home or hunters. Corner Macedav Dr. and Lotus.

MUST SELL: 18 FT. HOUSETRAILer, sleeps 4, $175 or best offer. OA 8-2918.

TRAILER EXCHANGE
New Andersons
We buy, sell and trade.
Used 8-10 Wides
USED TRAILERS ON RENTAL PAYMENT PLAN
Bottle Gas
Parts and Supplies
60 S. Telegraph FE 2-3200
Open 9 to 6: Closed Sundays

SHORT OF MONEY?
Let us sell your trailer from our large lot. We will pick up your trailer, advertise, demonstrate, sell and arrange for financing, so you receive cash immediately for only 10 per cent. We have buyers waiting, so hurry and phone or come out. Holly Marine Coach Sales, 12210 Holly Rd. MElrose 4-6771 Holly.

Rent Trailer Space 79

AUBURN HGTS. MOBILE VILlage. The finest ½ mile SE Pontiac.
170 N. Opdyke FE 5-3361

INSIDE CITY LIMIT 2 BLOCKS from bus stop, Pontiac Trailer Coach Park, FE 5-9902.

OXFORD MOBILE MANOR FOR those who want the best. 40x80 foot lots, 16x40 cement patio. Sidewalk. Room for garden on each spot. 36 ft. streets. Storm shelter. 2 mi east of Oxford. On Lakeville Rd. Ph. OA 8-3022.

MOBILHOME ESTATES. MODERN lakefront and playground. EM 3-2661.

YOU'VE SEEN THE REST; NOW see the best Square Lake Trailer Park, FE 2-5295.

Auto Accessories 80

1953 FORD 6 MOTOR. 1951 PLYM. motor. 197 S. Johnson

SET OF HOLLYWOOD FENDER skirts & 1 baby spotlight. $25. Inquire 925 Boston.

For Sale Tires 80A

2 GOODYEAR SUBURBANITE tires — 760-15, like new, 2 heavy duty De Luxe tubes, FE 2-7201.

A-1 USED TIRES $3.50 UP. WE buy, sell. Also whitewalls. STATE TIRE SALES 503 S. Saginaw St. FE 4-0687

STANDARD BRAND, NEW TIRES traded in on General Safety Tires. Up to 50 per cent off. Black or whitewalls.
ED WILLIAMS
451 S. Saginaw at Raeburn

Auto Service 81

CRANKSHAFT GRINDING IN THE car. Cylinders rebored Zuck Machine Shop 23 Hood Phone FE 2-2563.

Sale Motor Scooters 82

'54 ALLSTATE. GOOD COND. $110. EM 3-5351.

'56 CUSHMAN MOTOR SCOOTER. 1st class cond., with extras. 199 W. Strathmore.
CUSHMAN SCOOTERS
ANDERSON SALES & SERVICE
12 S. PADDOCK at Pike) FE 4-4246

For Sale Motorcycle 83

FOR PARTS AND SERVICE ON your Harley Davidson, see Harley Davidson Sales Co. 372 S. Saginaw.

SACRIFICE—1956 ARIEL SQUARE 4, best offer. EM 3-4083.

For Sale Bicycles 84

ENGLISH STYLE BIKE. LIKE new. $35. 286 E. Blvd. S.

Boats & Accessories 85

8 H P SCOTT-ATWATER BEST offer. 5048 Pheasant, Crescent Lk.

12 FT YELLOW JACKET CENter deck Windshield Steering. 10 HP Firestone. $225. 164 Mohawk after 4:30.

15 HP JOHNSON ELECTRIC WITH remote controls. OR. 3-6527.

SEE THE NEW FIBER-GLAS Teal Craft Sport boat. Ideal for duck hunting, also good util. boat. Only $249.50.
Harrington Boat Works
YOUR EVINRUDE DEALER
1899 S. TELEGRAPH RD.
FE 2-8033 Open Sundays

25 Per Cent Discount
On all 1958 Johnson motors & boats & trailers.
OWENS MARINE SUPPLIES
396 Orchard Lk. Ave. FE 2-8070

BOATS FIBERGLASSED. RINI'S Orion. MY 3-1448 or MY 3-1940.

30% OFF
BOATS, MOTORS & TRAILERS
TROJAN CRUISERS & Runabouts
NEW & USED BOAT TRAILERS
SCOTT-ATWATER Mtrs. & Service
CRUISE-OUT BOAT SALES
1401 Highwood at Walton Blvd.
FE 8-4402. 9-9 Open Sun. FE 4-9370

STORAGE
Make your reservations now for boat & motor storage. Complete winter service.
INSIDE & OUTSIDE STORAGE
Harrington Boat Works
YOUR EVINRUDE DEALER
1899 S. TELEGRAPH RD.
FE 2-8033 Open Sundays

STORAGE
BOATS & MOTORS
IN AND OUT SERVICE
WINTERIZING
INLAND LAKES SALES
FE 4-7121 3127 W. Huron FE 2-6122

For Sale Airplanes 86

'46 ARONCA CHIEF. $1,500. Allen Airport. FE 8-4321, 4251 Giddings Rd. Pontiac.

Transportation Offered 87

CARS FOR GREENBORO, N. C. Gas allowance to Hartford Conn. FE 2-3215 FE 2-5823 after 6 p.m.

FLY 4 ENGINE AIRLINER TO California $80; Hawaii, $99.10 Ferry Service, Inc., OR 3-1254.

TRUCK GOING NORTH PART load, either way. FE 5-6806.

Wanted Used Cars 88

AS MUCH AS $50 FOR JUNK AND cheap cars. FE 2-2666 days or eves.

BEST PRICE FOR JUNK CARS FE 4-4878

CASH FOR CARS
HARDENBURG MOTOR SALES
Cass at Pike FE 5-7398

CASH
FOR LATE MODEL USED CARS
Community Motor Sales
AUBURN AT EAST BLVD.
FE 8-4539

H. J. VAN WELT 4540 DIXIE Hwy., Drayton Plains, pays the High Cash Dollar for all late models. Ph. OR 3-1355.

See M & M Motor Sales
For top dollar, on late model cars.
2527 Dixie Hwy. OR 3-1603

ATTENTION!
WE NEED CLEAN CARS
All Makes — All Models
SHOP AROUND
THEN SEE US
WE'RE PAYING
Top $$$ Dollar
AND WE'RE IN TOWN
GLENN'S
MOTOR SALES
AT OUR NEW LOCATION
952 W. HURON
FE 4-7371 FE 4-1707

A-1 PRICES JUNK CARS AND scrap. Free tow. OR 3-6015.

TOP CASH FOR ANY MAKE OR model. Trade up or down. ECONOMY CARS 22 AUBURN WTD. USED CARS AND JUNK cars. Will buy. OLive 1-1961.

WE NEED
Cars
'55 to '58 models. Must be clean.
AVERILL'S
2020 Dixie Hwy.
FE 2-8678 FE 4-6696

Used Truck Parts 89A

USED TRUCK PARTS
ALL MAKES AND MODELS
HEIGHTS MOTOR SALES
2635 Auburn Ave. FE 4-6632

For Sale Trucks 90

TON DODGE, STEEL BED, 6' sides. Very good. FE 3-7162.

'46 CHEVROLET ½ TON STAKE, helper springs, 700:15 6 ply tires. Call BOB BUTLER, Harold Turner Ford. MI 4-7500.

'53 DODGE. 1½ TON STAKE, A-1 condition, must sell, terms. Clarkston Motor Sales
CHRYSLER-PLYMOUTH DEALER
Clarkston, Mich. MA 5-5141

Dixie "OK" Lot
TRUCK SPECIALS

'53 FORD V-8 ¼-ton pickup, runs good, new paint. ONLY $595.

'50 FORD DUMP, good rubber, new paint, ready to go to work. ONLY $495.

'48 STUDEBAKER 1½ ton stake, complete with racks, runs good. ONLY $295.

'48 DODGE ½ ton pickup, new paint, runs good, must be seen to appreciate. ONLY $295.

Dixie "OK" Lot
Dixie Hwy. at Sashabaw
Drayton Plains, Mich. OR 3-6111

DON'T BUY A NEW OR USED TRUCK
'Til You Check Our Low Prices.
"CY" OWENS, 147 S. Saginaw
FE 5-2246

1955 DODGE
¾ TON PICKUP
4 Speed transmission. $675.
JACK COLE, INC.
DODGE - Plymouth - CHRYSLER
1000 W. Maple at Pontiac Trail
Walled Lake MA 4-4511

1952 FORD 6 PANEL. NEW PAINT and tires. FE 2-7221.

'54 FORD TANDEM 10-YD. DUMP. $2,200. FE 5-8257.

1956 FORD V-8. 1 TON STAKE. 4-speed transmission. Dual wheels. Low mil. Clean. $1,395. Call FE 2-8071.

'50 FORD F3 PICK-UP, V-8, ONE owner, extra sharp. Call BOB BUTLER, Harold Turner Ford, MI 4-7500.

'48 JEEP PICK-UP. ½ TON, 2 wheel drive. $175. FE 4-0972.

'52 GMC 2 TON DUMP, 5 YARD box, 8:25.20 tires, 2 speed axle. Call BOB BUTLER, Harold Turner Ford, MI 4-7500.

HIGHWAY BUS
25-passenger flexible. '53 INTERnational motor, 8:25.20 tires, new paint. Call BOB BUTLER, Harold Turner Ford, MI 4-7500.

PONTIAC'S
TRUCK CENTER
GMC
RETAIL BRANCH
Oakland at Cass

1955 CHEVY ½ TON PICKUP. OR 3-5807

HUNTER'S SPECIAL
1½ TON WALK-IN VAN, dual wheels, take your choice. Call BOB BUTLER, Harold Turner Ford, MI 4-7500.

'54 INTERNATIONAL 1½ TON 12 ft. stake, new paint, like new condition. Call BOB BUTLER, Harold Turner Ford, MI 4-7500.

1951 TRAIL MOBILE 8-10 YD. 4 wheel gravel trailer. Good shape. $1,500. FE 5-5115, after 6.

2-TON CHEVY TRACTOR $200. FE 3-7162.

NEED A USED TRUCK?
PICKUPS from '52 to '57
Panels from '49 to '56
25 trucks to choose from
Call Bob Butler at Turner's
MI 4-7500

Foreign & Sports Cars 90B

1952 NASH HEALY. $600 MY EQUITY. Will consider trade. MY 3-1635.

MERCEDES BENZ. 190 SEDAN. Like new, low mileage, fully equipped. Will trade.
Mazurek Motor Sales
at S. Blvd. & S. Saginaw
FE 4-9588

1955 VOLKSWAGEN, GOOD COND., $1,050. OR 3-3239.

For Sale Cars 91

BUICK 1956, SUPER 4-DR. HT. Dynaflow, P. steering & radio. A-1, Sharp. $1,545. FE 2-5070.

For Good Will Used Cars
COME TO
HAUPT
Pontiac Sales
1953 Pontiac 4 dr. sedan. Loaded with extras. $49.50 down.
1957 Chevrolet V8 4 dr. Bel-Air Hardtop Powerglide Radio, Heater. Power brakes. White & turquois. $195 dn. 30 mos. on balance.
1957 Ford convertible. White & blue. V8 Fordomatic. Radio. Heater. Whitewalls. $195 dn.
1958 Pontiac Starchief, custom Catalina. Owner's demo. Full power. Loaded with extras.
N. Main St., Clarkston
Open Nights 'til 9
MAple 5-5566 or MAple 5-1141

"400"
This car's previous owner was an executive of Packard Motor Co. For the ultimate in luxury appointments this car can't be duplicated. This 1956 hardtop has full power equipment plus torsion bars. Very low mileage. Birmingham car of course. Ever-Luster Copper Glow is the color and it's even special. Only $1595.
SCHUTZ
DE SOTO - PLYMOUTH
912 S. Woodward MI 6-5302

JEROME
"Bright Spot"
'56 Cadillac 62 ..... $2495
4 DOOR SEDAN, full power
'54 Hudson 2-Dr. .. $ 345
SEDAN, nice
'55 Pontiac 4-Dr. ... $ 995
DELUXE SEDAN, Hydramatic
'55 DeSoto ..... $ 995
HARDTOP with automatic transmission
'57 Olds Super $2395
88 HARDTOP, hydramatic, full power
'55 Chevrolet 4-Dr. $1095
BEL AIR, radio, heater, powerglide
'56 Mercury 2-Dr. .. $1295
HARDTOP, Mercomatic
JEROME
"Bright Spot"
Olds-Cadillac Dealer
Orchard Lake at Cass
FE 8-0488 Open till 10

GET IT QUICK, through Classified Ads! Yes, whatever it is — dial FE 2-8181 for an ad-writer and get it!

For Sale Cars 91

1956 BUICK SUPER HARDTOP, low mileage exc. condition, full power, original owner, 371 Voorheis Rd. FE 5-2432.

1955 BUICK 40-D. STRAIGHT stick, R&H, rear seat speaker, sharp. OR 3-6446.

NEW RAMBLER
TRADE-INS
'55 Plymouth 8 cyl., 4 dr. $695
'54 Studebaker 2 dr. $395
'53 Ford 8 cyl. 2 dr. $395
'52 Willys, overdrive $295
Roger's Sales & Service
695 Auburn Ave. FE 2-9555
RAMBLER-JEEP DEALER

STATION WAGONS
'57 Ford Country sedan.... $285 dn.
'56 Ford 9 passenger..... $169 dn.
'55 Rambler ..... $129 dn.
'54 Rambler ..... $95 dn.
'52 Rambler. No rust ..... $5 dn.
'50 Pontiac. Sharp ..... $5 dn
B'ham Rambler
666 S. Woodward MI 6-3900

BUICK 1955 4 DR ONLY 29,000 mi. Very clean. Avail Sun. or weekdays. $1,100. LIberty 9-3158.

1953 BUICK, 4-DR., SHARP CAR. No money down and assume small monthly payments. Lucky Auto Sales 193 S. Saginaw FE 4-2214.

1952 Buick 2-Dr.
Special today. It's a super 4 dr. Looks good, runs good. R&H. Automatic trans. All for $245.
PEOPLE'S AUTO SALES
68 Oakland FE 2-2351

1958 BUICK SPECIAL 2 DR. HT. Fully equipped. 4500 miles. FE 5-3458.

'53 BUICK FULLY EQUIPPED. Drives good. EM 3-0081. H. Riggins.

BACK IN ARMY — '49 BUICK, perfect body and chrome, $75. FE 5-4438.

1954 BUICK HARDTOP ROADmaster. Good cond. $700. MI 4-2234.

FOR QUALITY CADILLACS
Also a fine selection of other clean used cars. It's
Wilson-Pontiac Cadillac
1350 N. Woodward
B'ham MI 4-1930

R. & C. Rambler
OUR SLOGAN
We Can Beat Any Deal
EM 3-0142 EM 3-4155
1956 Dodge, 2-Dr., 6, R&H, auto. trans. Sharp.
1955 Chevy, 4-Dr. Sedan, clean.
1954 Chevy, 2-Dr., R&H, sharp.
1954 Packard, R&H, auto. trans. Sharp.
1953 Plymouth 2-Dr., R&H, clean.
1953 Rambler, R&H.
R & C MOTOR SALES
COMPLETE SERVICE 8 AM TIL 9 P.M.

1922 CADILLAC PHAETON WITH aluminum body. Entire ignition system & original V-8 engine rebuilt. New tires, tubes & side curtains. Nearest offer $1,500. Motel McNelve. Clarkston, Mich.

1951 CHEVY DELUXE 2 DR. POWerglide R&H. ABSOLUTELY NO MONEY DOWN. Assume payments of $5.83 month. Call Credit Mgr. Mr. Parks at MI 4-7500. Harold Turner Ford.

1952 CHEV., 2 DR.
REPOSSESSION
Good motor and tires no rust. $175 full price. No cash needed. Payments $10.34 mo. Mr. Bell. Great Lakes. FE 8-0402.

'53 CHEV. STANDARD TRANSMISsion. Very clean. EM 3-0081. H. Riggins.

SEE THIS!
'54 Dodge V-8, 2 dr., sharp .. $675
'54 Chevy 4 dr., like new $745
'55 Olds Holiday Cpe., nice .. $1295
'53 Olds super 2 dr., a steal $595
'54 Ford 4 dr., 6 cyl., yours for only $395
HOUGHTEN & SON
YOUR FRIENDLY OLDS DEALER
FOREIGN CAR SALES AND SERVICE
528 N. Main, Rochester OL 1-9761

CAR PAYMENTS TOO BURDENsome? Let us help you adjust to some less expensive model.
Lake Orion Motor Sales
M24 AT CLARKSTON RD.
FORD — MERCURY MY 2-2611

'56 CHEV. BEL AIR V-8, 4-DR. P-P. P.G., R&H. Cont. wheel. 21,000 miles. A-1 shape. 260 W. Fairmount. After 4 p.m.

Get Wise, Economize
"GO"
RAMBLER
NEW & USED CARS
BILL SPENCE
RAMBLER SALES & SERVICE
211 S. Saginaw FE 5-9297

MANY '52, '53 & '54 MAKES AND Models on hand. Come out & look them over!
Auburn Motor Sales
CORNER PIKE & E. BLVD.

'51 CHEV. STATION WAGON. Clean. Bargain. EM 3-0081. H. Riggins.

DODGE, 1955
Royal Lancer hardtop that was "REALLY OWNED BY AN OLDER COUPLE." Tritone paint really sets off the immaculate black and white interior. Underpriced to save at only $995.
SCHUTZ
DE SOTO - PLYMOUTH
912 S. Woodward MI 6-5302

1953 CHEVY, 2 DR. NO MONEY down. Eddie Steele Ford. FE 5-9204.

1957 CHEV. WAGON. $1,550. EM 3-0890.

'56 CHEVY V-8, 4 DR. R&H. 2-tone. 1 owner. $1,195.
R&R MOTORS
724 Oakland FE 4-3529

'47 CHEVROLET COUPE. PHONE FE 7-8053.

Russ Dawson
"THE OLD HORSE TRADER"
'58 Simca $1995
Chrysler's new V-8.
'57 Lincoln $3095
Convertible with full power.
'57 Thunderbird ... $2895
Fiberglas top. R&H.
'57 Ford Victoria .. $1895
Fairlane 500. Fordomatic.
'57 Plymouth $1291
Savoy 6 cyclinder, heater.
'56 Mercury H'top $1391
Full power. Mercomatic.
'56 Chevrolet $1081
V-8 2 dr. with heater.
'56 Wagon, 9-pass. $1445
Country Squire, radio & heater.
'55 Wagon $1345
Ford 9 passenger. FOM. 8.
'55 Chevy 2-Dr. .... $ 945
V-8, powerglide.
'55 Wagon, 6-pass. $1195
Pontiac 8, hydramatic.
'54 Chevy 2-Dr. .... $ 595
Radio & heater.
'53 Plym. Cl. Coupe $ 395
Heater, seat covers.
'53 Ford 4-Dr. ..... $ 295
Fordomatic V-8, R&H.
MANY MORE TO CHOOSE FROM
Russ Dawson
Mercury - Edsel - Lincoln
English Ford Line
232 S. SAGINAW
FE 2-9131

MODEST MAIDENS By Jay Alan



"The thing I like best about you, John, is that you're dumber than I am!"

For Sale Cars 91

'51 CHEVROLET 4 DR. R&H. Very good running cond. $200. OR 3-3865 after 8 p.m.

1953 CHEVY, 2 DR. NO MONEY down. Eddie Steele Ford. FE 5-9204.

'58 IMPALA, P-STEERING, DEluxe radio & heater. 9,000 miles. Silver blue & white. Beautiful condition. OLive 1-0498.

1956 CHEVROLET 4-DOOR HARDtop. V-8 engine, radio, heater and powerglide. Our stock No. 4242. A real buy for $1198.

North Chev.
Hunter Blvd. at S. Woodward Ave. Birmingham MI 4-2735

1952 CHEVY, 2 DR. NO MONEY down. Eddie Steele Ford. FE 5-9204.

SELL OR TRADE EQUITY IN 1958 Chevy Delray, 2 Dr., for cash or pickup. FE 5-0178.

1950 CHRYSLER, IMPERIAL, EXcellent cond. Clean throughout. Assume payments. LI 8-2089 after 6.

1958 CHRYSLER HARDTOP 2-DR., automatic, power steering and brakes, big radio and heater, premium nylon white wall tires, other extras. Like new. Must sell. Terms.
Clarkston Motor Sales
CHRYSLER PLYMOUTH DEALER
M-15, Clarkston MA 5-5141

1956 Ford Customline. Fordomatic. Radio & heater $945

1953 DeSoto. Automatic transmission. Radio & heater. 4 dr. sedan. Sharp! $495

1949 Chevrolet Carry-All. Hunter's Special. Good cond. $195

1953 Nash. 2 dr. sedan $295

1953 Chevrolet 4 dr. sedan ... $445

1953 Pontiac 4 dr. sedan. Hydramatic. Radio & heater. Good cond. $495

HOMER HIGHT MTRS.
"15 minutes from Pontiac"
On the Bargain Blvd.
Oxford, Michigan OA 8-2528

Hardenburg
'58 Ford 2 dr., R&H $1695
'57 Plym. Savoy 2 dr. p.but. $1495
'54 Ford Vict. R&H, fordomatic $745
CORNER CASS & PIKE FE 5-7398

'48 DESOTO, GOOD TRANS., $85.00 — $048 Pheasant, Crescent Lk.

1953 DESOTO CLUB COUPE, NO money down. Eddie Steele Ford — FE 5-9204.

DESOTO 1952 V-8, RADIO, HEATer. Auto trans. Power steering. New tires. Very clean. Full price $345.
THE BARGAIN LOT
Hunter Blvd. at Haynes, Birm.
MI 6-4456

1953 DESOTO. NO MONEY DOWN. Eddie Steele Ford. FE 5-9204.

1953 DODGE
4 Dr. Sedan
SHARP — FE 4-2978

HUNTER'S SPECIAL. 1947 DODGE station wagon. Remarkable cond. $295. RUSS JOHNSON MTR. SALES, MY 2-2871.

1953 DODGE. EXCELLENT CONDition. Tires like new. $325. FE 5-2766.

1954 DODGE. ROYAL V-8 4-DR. Automatic shift. Good tires. No rust. FE 5-0202.

'53 FORD. 2-DR. R&H. WILL trade. 5048 Pheasant, Crescent Lk.

'53 FORD 4-DR. EXTRA NICE. Will trade. 5048 Pheasant, Crescent Lk.

1953 FORD, 4 DR. NO MONEY down. Eddie Steele Ford. FE 5-9204.

'53 FORD WAGON V-8 OVERdrive. MY 2-3053.

MINT '40 FORD 2 DR., BODY perfect, running gear rebuilt, white walls, full engine, $500. FE 5-5573.

Clearance
OF
1958
DEMOS
Low Mileage
BEAUTIES
THE BOSSES PRIDE
Limited
Convertible
4-DR SUPER
HARDTOP
SPECIAL
Estate Wagon
OPAL
Station Wagon
PRICES TOO
AMAZING
To Be
Published
OLIVER
BUICK
210 Orchard Lake Ave.
FE 2-9101 Open Eves.

For Sale Cars 91

BUY A 1959 FORD FROM GOLIE Smith today. Eddie Steele Ford. FE 5-9204.

1954 FORD CUSTOM 2-DR. V-8. FOM. R&H. ABSOLUTELY NO MONEY DOWN. Assume payments of $19.76 month. Call Credit Mgr., Mr. Parks at MI 4-7500. Harold Turner Ford.

1952 FORD V-8
REPOSSESSION
$189 full price. Payments only $10.90 month. Perfect engine. Good body and tires. Radio and heater. Mr. Bell, Great Lakes, FE 8-0402.

'53 FORD VICTORIA, GOOD CONdition. FE 4-6654.

'53 FORD, VIC., FORDOMATIC. R&H. WW. Only $495.
R & R MOTORS
724 Oakland FE 4-3529

'57 FORD, TAKE OVER PAYments. FE 8-2471.

IMMEDIATE DELIVERY 1958 Thunderbirds, your choice of color. Call Golie Smith, Eddie Steele Ford. FE 5-9204.

MODEL A 1930 PICKUP RUNNING condition. 676 W. Huron.

HASKINS
Stock
Clearance

1956 Chevrolet 210 4-door wagon, radio, heater, overdrive... $1298

1956 Chevrolet Bel Air convertible. V-8, radio, heater..... $1327

1957 Chevrolet 210 2-door wagon, radio, heater, Powerglide, power steering $1677

1957 Chevrolet 210 2-door. V-8 engine, powerglide, heater ...$1627

1957 Chevrolet 210 Delray. V-8. Powerglide, radio and heater... $1647

1957 Ford Fairlane Victoria, V-8. Fordomatic, radio and heater $1717

Also some 1958 demos to pick from.
Haskins Chev.
6751 Dixie Highway at M15
MAple 5-5071 Open nites 'til 9

IMPERIAL, 1955
Luxury ebbs from within when you take the wheel of this really "NEW" hardtop. Desert Beige lower with Coco upper harmonizes with White leather and Beige nylon. We can't describe the superb condition of this one owner Imperial. See it today. only $1,695.
SCHUTZ
DE SOTO - PLYMOUTH
912 S. Telegraph MI 6-5302

'53 JEEP STATION WAGON, clean, new motor. FE 4-6440.

'51 JEEP STATION WAGON. 6 cylinder, good condition. R&H. MY 3-1571.

'54 Lincoln 4-Dr.
No down payment required.
TOM BOHR, INC. MU 4-1716

1930 MARQUETTE, EXC. COND., $500. FE 2-6792.

'55 MERCURY CONVERT. STANdard shift. $825. 942 Stanley.

1952 MERCURY 2-DR. OVERdrive R&H. ABSOLUTELY NO MONEY DOWN. Assume payments of $8.65 month. Call Credit Mgr., Mr. Parks at MI 4-7500. Harold Turner Ford.

58's
Edsel
CITATION, 4 DOOR HARDTOP — power windows, power seats $2750

Lincoln
Premier coupe $4250

Chrysler
NEW YORKER 4 DR. HARDTOP — power steering, power brakes, power windows, & power seats ..... $3450.

Pontiac
STARCHIEF 4 DR. HARDTOP — radio, heater, hydramatic. $2750.

Plymouth
BELVEDERE 4 DR. HARDTOP — radio, heater, automatic transmission $2350

DeSoto
FIREFLYTE 4 DR. HARDTOP — radio, heater, power steering & brakes $3195

LARRY
JEROME
Rochester Ford Dealer
OL 1-9711

For Sale Cars 91

MIDGET RACER, WITH FAST motor, sell cheap. FE 2-2943.

1948 NASH CLUB COUPE. NO money down. Eddie Steele Ford. FE 5-9204.

1952 RAMBLER, HT.
REPOSSESSION
Good condition, R&H, $195 full price. No cash needed. Payments $11.46 mo. Mr. Bell, Great Lakes. FE 8-0402.

Dixie "OK" Lot
ONE-OWNER
SPECIALS

'58 CHEVY 4 Dr. Bel Air Hardtop, powerglide, power steering, sharp. One owner. ONLY $2195.

'57 CHEVY Bel Air 2 Dr. Hardtop Sport Coupe, V-8 with powerglide, power steering, one owner. ONLY $1695.

'57 PONTIAC CATALINA 2 Dr. hardtop, one owner. ONLY $1595.

'57 FORD 2 Dr. V-8, sharp. ONLY $1195.

'56 PONTIAC CATALINA 2 Dr. Hardtop, sharp one owner. ONLY $1195.

Dixie "OK" Lot
Dixie Hwy. at Sashabaw
Drayton Plains, Mich. OR 3-6111

1958 SUPER 88 OLDS. HOLIDAY sedan, hydra., P.B. & P.S. & W.W. tires, red & white official car. FE 5-5326 after 6:30.

STOP, LOOK, BUY
'57 Chev. convert. $1995
V-8 Powerglide, extra sharp.
'57 Mercury Montclair 4 dr. Full power $1995
'56 Buick, 2 dr. HT. $1595
Dynaflow, radio and heater.
'56 Pontiac 870 HT. $1495
Hydramatic, extra sharp.
'55 Pontiac, 2 dr. ..... $ 895
Red and white.
'53 Buick hardtop ..... $ 695
Dynaflow, red and black beauty.
'53 Pontiac Deluxe ..... $ 695
2 door, Hydramatic, radio and heater.
'52 Buick ..... $ 295
Real good transportation.
'52 Pontiac Hydra. R&H. ... $ 295
'49 Ford, only ..... $ 60
SHELTON
Pontiac - Buick
Rochester OL 1-8133

'53 OLDS 88, R&H, GOOD THRUout, EM 3-8373.

1956 NASH STATION WAGON, full pwr. V-8, 15,000 miles. Large radio. $200 and take over payments. FE 3-7162.

PLYMOUTH, 1957
You'll never buy better. Cortez Gold and Sand White compliment this 4 dr. Belvedere sedan to the "enth" degree. Push button with power steering, large radio & heater. Even has a brand new spare. Hurry! $1895.
SCHUTZ
DE SOTO PLYMOUTH
912 S. Woodward MI 6-5302

1953 OLDS 88 SEDAN HYDRA. R&H. W-wall tires. ABSOLUTELY NO MONEY DOWN. Assume payments of $27.24 month. Call Credit Mgr. Mr. Parks at MI 4-7500. Harold Turner Ford.

PACKARD CARRIBEAN. FULL power. Must sell. Will sacrifice for $1,395. See Mr. Murphy, B'ham-Rambler. 666 S. Woodward, MI 6-3900.

'51 PLYMOUTH. RUNS GOOD. $150. Also '58 CHEVY, ½ TON pickup truck. Like new. OL 2-0402.

'53 PLYMOUTH 2-DR., R&H. A good car. EM 3-4386.

"CY" OWENS FORD
'53 PLYMOUTH
4 DOOR
$295
"CY"
OWENS
147 S. SAGINAW FE 5-4161

For Sale Cars 91

1935 PLYMOUTH, R&H, EXC. CONdition, sell or trade. FE 2-7145.

1949 PLYMOUTH COUPE. NO money down. Eddie Steele Ford. FE 5-9204.

1957 PLYMOUTH
4 DOOR SEDAN
Green & Ivory paint, radio & heater, overdrive. One owner. Only $1,449.
JACK
COLE'S
AUTO SUPER MART
PLYMOUTH
DODGE - CHRYSLER
1000 W. Maple at Pontiac Trail
Walled Lake MA 4-4511

1952 PLYMOUTH CLUB COUPE. R&H. ABSOLUTELY NO MONEY DOWN. Assume payments of $8.65 month. Call Credit Mgr., Mr. Parks at MI 4-7500. Harold Turner Ford.

'55 PONTIAC 4 DR. EXC. CONDITION. $1,095. FE 2-7546, after 5.

1958 PONTIAC 4 DR. HARDTOP. Superchief. Power. FE 5-6557.

'53 PONTIAC STATION WAGON. FE 3-7645.

1954 PONTIAC, 2-DR. & 4-DR. NO money down. Assume small monthly payments. Lucky Auto Sales, 193 S. Saginaw. FE 4-2214.

1953 PONTIAC HARDTOP. BEAUtiful car. Call after 5. FE 4-1469.

58 PONTIAC, CONVERT., TRIpower, straight trans. Sharp. Best offer over $2,400. FE 5-4752.

'56 PONT. 4 DR. SEDAN, 22,000 miles, 1 owner. Std. trans. $1175. FE 4-8712.

PONTIAC, 1955
Now is the time to buy that "SOFT TOP" you've wanted all summer. This Starchief is completely equipped with hydramatic, radio, heater whites, power steering & brakes. Very good throughout at a price you can afford to pay. $1095.
SCHUTZ
DE SOTO PLYMOUTH
912 S. Woodward MI 6-5302

1951 PONTIAC SEDAN. VERY clean. FE 3-7542. H. Riggins.

1958 PONTIAC, RED & WHITE station wagon. White walls. Hydra., full power, porcelainized. Supervisors' car. ST 1-7231.

1955 PONTIAC HARDTOP, RADIO, heater, Hydramatic. Priced cheaper than a Chevrolet hard top. Our stock No. 4554. Yours for only $983.

North Chev.
Hunter Blvd. at S. Woodward Ave. Birmingham MI 4-2735

'52 PONTIAC HARDTOP. CLEAN. $250. EM 3-0117 after 6.

SHARP '53 PONTIAC CONVERTible. $575. Will trade for late model station wagon. FE 2-1652.

1958 PONTIAC, 4 DR. POWER brakes & steering. 4,000 miles. Will take trade in. OR 3-7571.

1952 PONTIAC 2 DR. R&H. ABSOLUTELY NO MONEY DOWN. Assume payments of $8.65 month. Call Credit Mgr., Mr. Parks at MI 4-7500. Harold Turner Ford.

CLEAN '53 PONTIAC. AUTO. trans. 1 owner. Excellent buy. 353 S. Marshall. FE 4-6696.

1953 PONTIAC 2 DR.
REPOSSESSION
Perfect engine good body, no rust, $282 full price. No cash needed. Payments $18.50 a mo. Mr. Bell, Great Lakes, FE 8-0402.

'51 PONTIAC 8, 4 DOOR. RUNS fine. Going in service. Sacrifice. Can arrange terms. MA 5-2289.

1956 PONTIAC, 4 DR., CUSTOM Starchief, power brakes & power steering. Hydra., R & H., etc. 12,000 miles. Exc. cond. 12 Neome Dr.

STUDEBAKER 1954 HARDTOP coupe, V-8, r and h., auto trans. One owner, clean. LI 1-6139. 2307 N. Washington, Royal Oak.

54 WILLYS OVERDRIVE. REAL nice. $5 dn. $5 wk. See Mr. Murphy, B'ham-Rambler, 666 S. Woodward MI 6-3900.

We Don't Claim
To Sell More Cars
THAN ANYBODY, BUT WE DO
TRY TO SELL THE BEST
CARS AT THE LOWEST POSSIBLE PRICES
IF YOU WILL COMPARE
OUR STOCK OF
"GOODWILL USED CARS"
WITH ANY YOU HAVE SEEN ANYWHERE, WE ARE CERTAIN THAT YOU WILL MAKE YOUR DEAL WITH US.

'54 CHEVROLET ..... $ 695
4-DOOR—Radio and Heater.

'54 PONTIAC ..... $ 695
4-DOOR — Radio and Heater. Hydramatic. Solid GREY paint.

'55 PONTIAC $1195
CATALINA COUPE 870 — Radio and Heater. Hydramatic. Power Brakes.

'55 PONTIAC ..... $ 995
2-DOOR 860 — Radio and Heater. Power Steering.

'54 FORD ..... $ 850
SUNLINER CLUB COUPE — Radio and Heater. Ford-O-Matic.

'55 PONTIAC $1195
STARCHIEF 4-DOOR — Radio & Heater. Hydramatic.

'56 PONTIAC $1495
4-DOOR 870 HARDTOP — Radio and Heater. Hydramatic.

'56 PONTIAC $1595
STARCHIEF 4-DOOR HARDTOP — Radio and Heater. Hydramatic. Power Steering and Power Brakes.

'56 PONTIAC $1495
CONVERTIBLE STARCHIEF — Radio and Heater. Hydramatic. Power Brakes. GREEN and WHITE paint.

'55 BUICK $1295
CENTURY HARDTOP — Radio and Heater. Dynaflow. Power Brakes. Beautiful Metallic GREEN paint.

'58 PONTIAC $2695
CATALINA 4-DOOR — Radio and Heater. Hydramatic. RED with IVORY accent.

'58 PONTIAC $2895
STARCHIEF CATALINA COUPE — Radio and Heater. Hydramatic. Power Steering and Power Brakes. GREEN with IVORY accent.

'58 PONTIAC $3395
STARCHIEF 4-DOOR — Radio and Heater. Hydramatic Air Conditioning and Full Power.

'57 PONTIAC $1995
CATALINA 4-DOOR COUPE—Hydramatic.

'57 PONTIAC $2295
STARCHIEF CATALINA COUPE — Radio and Heater. Power Brakes and Power Steering.

FACTORY BRANCH
PONTIAC
RETAIL STORE
"GOODWILL USED CARS"
65 MT. CLEMENS ST. FE 3-7117
(BEHIND THE POST OFFICE)

Matthews-Hargreaves
"Greatest Offer"
--EVER--
This Week Only
A $50 GIFT
FOR YOU OR YOUR FAMILY
DURING THIS ANNUAL
Inventory
Reduction Sale
— NO STRINGS ATTACHED —

Here's How It Works . . .
In Conjunction With Our Sale
SPORS MERCHANDISE CATALOG CO.
Wants Advertising In This Area
YOU AND YOUR FAMILY CAN PICK OUT ANYTHING YOU WANT
VALUED UP TO $50
FROM THEIR 600-PAGE CATALOG
ALL YOU PAY EXTRA IS THE POSTAGE. YOUR CHOICE IS MAILED DIRECTLY TO YOUR HOME FROM "SPORS." OUR AGREEMENT WITH SPORS IS AS FOLLOWS: Under No Circumstances Can We Sell A New Or Used Car During This Week's Special Offer Without Giving You a $50 Gift. At
Close-Out Prices
WE CAN ONLY OFFER THIS SALE FOR ONE WEEK. WE HAVE
All '58 Model Chevy's
TO CHOOSE FROM AND
100 Fine Used Cars
HURRY! HURRY! HURRY!
Oakland County's Largest Chevrolet Dealer
The BIG-BIG Lot
631 OAKLAND AVE.
FE 4-4547

FALL
Time Is
KICK-OFF
TIME
Score a Touchdown
WITH ONE OF THESE!

1958 PLYMOUTH 4-DOOR 6 — $395 DOWN — $64.84 PER MONTH
1958 PLYMOUTH SAVOY 8 SEDAN — $495 DOWN — $78.49 PER MONTH
1958 DeSOTO FIR

TV Brothers Beaver, Wally Find New Yorkers Rude

--Today's Television Programs--

Channel 2—WJBK-TV Channel 4—WWJ-TV Channel 7—WXYZ-TV Channel 9 CKLW-TV

TONIGHT'S TV HIGHLIGHTS

6:00 (7) Curtain Time. Comedy.
(9) Popeye.
(4) News: Williams.
(2) Racket Squad.

6:10 (4) Weather. Eliot.

6:15 (4) Box Four.

6:30 (7) Comedy (cont.)
(9) Woody Woodpkr.
(4) Life of Riley. Comedy.
(2) News: LeGoff.

6:40 (2) Weather.
6:45 (2) News.

7:00 (7) American Legend.
(9) Brave Eagle.
(4) Arthur Murray. Dance-Variety.
(2) 5-Star Feature. Farley Granger, "Naked Street." ('55.)

7:30 (7) Cheyenne. Bronco hunts for border bandits when train wreck kills marriage-bound pal.
(9) Million Dollar Movie. Robert Young, "Joe Smith, American." ('42.)
(4) Dragnet. Actress claims threats have been made to disfigure her.
(2) Movie (cont.)

8:00 (7) Cheyenne (cont.)
(9) Movie (cont.)
(4) (color) George Gobel. Peggy Lee, Dennis Day, Jim Backus.
(2) Movie (cont.)

8:30 (7) Wyatt Earp. Two ruthless brothers rob bank.
(9) First Performance.
(4) Gobel (cont.)
(2) To Tell Truth. Quiz. Guest panelist Robert Sterling.

9:00 (7) Rifleman. Tough cattlemen burn McCain's newly acquired ranch house.
(9) Perform. (cont.)
(4) Film Theater. Man races to prevent accident when teletype predicts tragedy.
(2) Arthur Godfrey. Singers Johnny Nash, Martha Carlson, musical-comedy star Ray Walston.

9:30 (7) Naked City. Mystery series. Armored car robbery on Staten Island Ferry is made in broad daylight.
(9) Perform. (cont.)
(4) Bob Cummings. Bob "discovers" starlet Anna Maria Alberghetti until columnist Sheila Graham disillusions him.
(2) Red Skelton. Gene Raymond, John Carradine guests.

10:00 (7) Play of Week. Mexican bandit tries to cross the border in "This Plane for Hire," Lloyd Bridges.
(9) News.
(4) Californians. Romantic legend of continental beauty Lola Montez is basis for romantic-adventure plot. Patricia Medina stars as Montez.
(2) Garry Moore. William Bendix, Marilyn Maxwell, Hermione Gingold, Marion Lorne, comedienne Carol Burnett.

10:15 (9) Weather.

10:20 (9) Little Show.

10:30 (7) News: Daly.
(9) GM Presents. Science fiction drama. "Breakthrough."
(4) Dr. Hudson. Male doctor loses out to feminine rival.
(2) Moore (cont.)

10:45 (7) Sports.

10:55 (7) Weather.

11:00 (7) Soupy's On.
(9) Presents. (cont.)
(4) News: W'Kamp.
(2) (color) News: Le Goff. Car preview.

11:15 (4) Weather.
(2) Weather.

11:20 (4) Sports.
(2) Sports.

11:25 (2) Nightwatch Th. Laurence Olivier, "Friends and Lovers." ('31.)

11:30 (7) Night Court.
(9) Theater (cont.)
(4) Jack Paar.
(2) N'watch (cont.)

WEDNESDAY MORNING

6:30 (4) Continental Classroom.

6:50 (2) Meditations.

6:55 (2) On the Farm Front.

7:00 (2) TV College.
(4) Today.

7:30 (2) Cartoon Frolics.

8:00 (7) Cartoon Carnival.
(2) Captain Kangaroo.

8:30 (7) Big Show.

8:45 (2) Cartoon Classroom.

9:00 (4) I Married Joan.

9:25 (2) News.

9:30 (2) Jimmy Dean.
(4) Romper Room.
(7) Our Friend Harry.

9:55 (9) Billboard.

10:00 (2) For Love or Money.
(4) Dough Re Mi.
(9) Movie

10:30 (2) Play Your Hunch.
(4) Treasure Hunt.
(9) Movie.

11:00 (2) Arthur Godfrey.
(4) Price Is Right.

11:15 (9) Nursery Schooltime.

11:25 (7) News.

11:30 (2) Top Dollar.
(4) Concentration.
(7) Rickey the Clown.
(9) Howdy Doody.

11:45 (7) Noontime Comics.

WEDNESDAY AFTERNOON

12:00 (2) Love of Life.
(4) Tic Tac Dough.
(9) Jungle.

12:15 (9) Rope Around the Sun.
12:30 (2) Search for Tomorrow.
(4) (color) It Could Be You.
(7) The Erwins.
(9) Myrt & Doris.

12:45 (2) Guiding Light.
1:00 (2) Ladies Day.
(4) Amos 'n' Andy.
(9) Movie.

1:30 (2) As the World Turns.
(7) Topper.
(4) TV Readers Digest.

1:45 (4) World Series.

2:00 (2) Our Miss Brooks.
(7) Lady of Charm.

2:30 (2) House Party.

2:50 (9) News.

3:00 (2) Big Payoff.
(7) American Bandstand.
(9) Movie.

3:30 (2) Verdict Is Yours
(7) Who Do You Trust?

4:00 (2) Brighter Day.
(4) Queen for a Day.
(7) American Bandstand.

4:15 (2) Secret Storm.

4:30 (2) Edge of Night.
(4) County Fair
(9) Sherwood Forest.

5:00 (2) Susie.
(4) It's Great Life.
(9) Looney Tunes.

5:30 (2) Bandstand.
(4) (color) George Pierrot Presents.
(7) Mickey Mouse Club.

Answer to Previous Puzzle

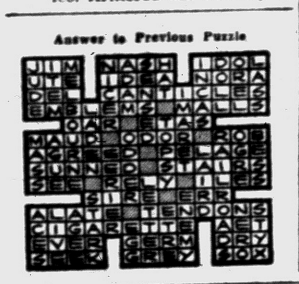

ACROSS

1 Actress, Betsy ——
7 She is a ——
13 Interstice
14 Ransom
15 Rent roll
16 Hebrew ascetic
17 Pewter coin
18 Hiawatian pepper
20 Perish
21 Born
22 Small child
23 Always (poet.)
24 Traps
27 Youths
29 Drone bee
30 God of flocks
31 Onager
32 Devotee
33 Unusual
35 She likes the —— profession
38 Unit of reluctance
39 Table scrap
40 Unit of energy
42 Mimic
43 Babylonian sky god
44 Pedal digit
45 Fondle
48 Climbing palm
51 Dinner course
52 Girl's name
53 Sets anew
54 Most rational

DOWN

1 Biblical name
2 Mountain crests
3 Meager
4 Witticism
5 Note in Guido's scale
6 Tellers
7 "Staff of life"
8 Diminutive of Lester
9 Alleged forces
10 Required
11 Gainsays
12 Turkish title
19 Duct (anat.)
25 Hebrew month
26 Flower
27 Endure
28 Against
30 She acts in motion ——
33 Replace window glass
34 Air raid alarms
35 Alder tree
36 Diminutive of Henrietta
37 Moaning sounds
38 Speedster
39 Desert garden spots
41 Civetlike carnivore
46 Before
47 She performs on a movie ——
49 Wingtike part
50 Light brown

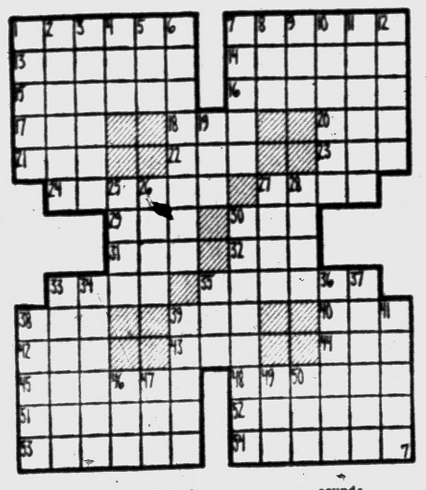

--Today's Radio Programs--

WJR, (760) CKLW, (800) WWJ, (950) WCAR, (1130 WXYZ, (1270) WPON, (1460) WJBK, (1490)

TONIGHT

6:00—WJR, News
WWJ, News
WXYZ, Wattrick, McKenzie
CKLW, News, Chase
WJBK, News, McLeod
WCAR, News, Page
WPON, News, Bee

6:30—WJR, Dinner Date
WWJ B Maxwell
WXYZ, J. Daly
CKLW Eddie Chase
WCAR, Page's Party
WPON Sports, Candlelight

7:00—WJR, Guest House
WWJ, News, Maxwell
WXYZ, E. P. Morgan
CKLW, Fulton Lewis Jr.
WCAR, Patrick
WJBK, Jack, Bellboy

7:30—WWJ, 3-Star Extra
WXYZ, Night Train
CKLW, Bud Davies
WCAR, News
WPON, Jim Casey

8:00—WJR, Amos 'n' Andy
WWJ, Nightline
WCAR, News
WPON, Jim Casey
WJBK, Jack, Bellboy

9:00—WJR, World Tonight
WWJ Nightline
CKLW Bible
WPON Casey Show

9:30—WJR, Last Word
CKLW, World Today

10:00—WJR, Automotive
WWJ, Music
CKLW R. Knowles
WXYZ, Surrell
WPON, Casey

10:30—WJR, Symphony
10:30—WWJ, News
11:00—WJR, News
WWJ, Bandstand
WXYZ, Surrell
CKLW, News, Knowles
WJBK, Stereophonic
WPON, Music
11:30—WJR, Music

WEDNESDAY MORNING

6:00—WJR, News, Agriculture
WWJ, News, Roberts
WXYZ, Wolf
CKLW Rooster Club
WJBK, Tom George
WCAR, News, Sheridan
WPON, Bob Wesley

6:30—WJR, Music Hall
CKLW, Guy Nunn
WJBK, News, George
WPON, Sports Wesley

7:00—WJR, Dan Kirby
WWJ, News, Roberts
WXYZ, News, Wolf
CKLW, News, Toby David
WJBK, News, George
WPON, Bob Lark

7:30—WJR, Music Hall
WXYZ, News, Wolf
CKLW Sports David
WJBK, News, George
WCAR, News, Sheridan

8:00—WJR, News, Guest
WWJ News Roberts
WXYZ, News, Wolf
CKLW O'Dell, David
WJBK, News, George
WCAR News
WPON, News, Lark

8:30—WJR, Music Hall
CKLW, News, Toby David

9:00—WJR, News
WWJ, News, F. Elizabeth
WXYZ, Breakfast Club
CKLW, News, David
WJBK, News, George
WCAR, News, Martyn
WPON, News, Lark
9:30—WJR, Jack Harris
CKLW, News, M. Labbitt

10:00—WJR, Arthur Godfrey
WWJ, News, True Story
WXYZ, Curtain Calls
CKLW, News, Mary Morgan
WJBK, News, Reid
WPON Chuck Lewis

10:30—WJR, Don Ameche
CKLW, News, Davies
WPON Chuck Lewis

11:00—WJR, Whispering Sts.
WWJ, News, French
WXYZ, Paul Winter
CKLW, News, Davies
WJBK, News, Reid
WCAR, News, B. Bartyn
WPON, Chuck Lewis

11:30—WJR, Time for Music
CKLW, News, Davies

WEDNESDAY AFTERNOON

12:00—WJR, News, Wells
WWJ, News, Cederburg
CKLW, Grant, Livestock
WJBK, Stereo
WXYZ M. Shorr
WCAR, News, Purse
WPON News Lewis

12:30—WJR, Time for Music
WXYZ, News, Shorr
CKLW, News, Davies
WJBK Reid

1:00—WJR, P. Hayes
CKLW, News, Davies
WWJ, News, Maxwell
WPON, Bob Lark

1:30—WJR, Young Dr. Malone
WXYZ, News, M. Shorr
CKLW, News, Davies

2:00—WJR, Right Happiness
WWJ, News
CKLW, Austin Grant, Davies
WJBK, Reid

2:30—WJR, Cpl. Next Door
WWJ, World Series
WXYZ, News, M. Shorr
CKLW, News, Shiftbreak
WPON Bob Lark

3:00—WJR, Helen Trent
WWJ, World Series
WXYZ, News, McKenzie
WJBK, McLeod
WCAR, News, Bennett
WPON Jim Ameche

3:30—WJR, House Party
WWJ, World Series
WXYZ, News, McKenzie
CKLW, News, Eddie Chase
WJBK, McLeod

4:00—WJR, News, Music
WWJ, World Series
WXYZ, Wattrick, McKenzie
CKLW, News, Godfrey
WCAR, News, Bennett
WJBK, McLeod
WPON Don MacKinnon

4:30—WJR, Music Hall
WWJ, Jim Deland
WXYZ, News, McKenzie
CKLW, News, Chase
WJBK, Sports, McLeod

5:00—WJR, News, Music
WWJ, News, Deland
WXYZ, Wattrick, McKenzie
CKLW Sports, E Chase
WJBK, McLeod
WCAR, Tenn. Ernie Ford
WPON, Don MacKinnon

5:30—WXYZ, News, M'Knze.
CKLW, News, E. Chase
WPON, Sports

Almost Given Bum's Rush

Lost Babes in Woods Get 'Taken' on Tour of Manhattan

By JACK GAVER

NEW YORK (UPI)—You know what New Yorkers had better do and be right pert about it, too? New Yorkers had just better mend and mind their manners.

The Beaver and Wally have taken a pretty damaging impression about Manhattanites back to Hollywood with them. Word gets around out there—and the Beaver is no sphinx—first thing you know those well-mannered film and TV stars of the west coast will be eliminating New York from their expense-account itineraries.

★ ★ ★

The two moppet stars of the TV "Leave It to Beaver" series did the town for a few days at the behest of the program's new network outlet, the American Broadcasting Company, and were satisfied with everything but the people.

"Gee whiz!" exclaimed 10-year-old Jerry Mathers, who is Beaver Cleaver on the program, "the people run right over you. They don't excuse themselves either."

"They seem to be awful cross," added 13-year-old Tony Dow, who plays the Beaver's older brother, Wally. "They get angry for no reason."

"Tell him about the man at the zoo," Jerry prompted.

"Well," Tony continued, "it was at this lunch counter in the Central Park Zoo. All I wanted was some spaghetti, but when I got that the waiter asked me in an awful mad way if that was all I was going to buy. Well, gee, the way he acted, I didn't want to say no, so first thing I knew I had ordered chicken and several other things I didn't want."

"But I noticed you ate it all," Jerry interrupted.

"Then there was this woman clerk in a store that sells packages of stamps," Tony went on. "She acted like she was going to have me thrown out until I convinced her I had about $5 to spend. Then she was just as sweet as could be."

The boys made one exception in their over-all estimate of New Yorkers.

"You know who the very best people in New York are?" Jerry said. "The very best New Yorkers are the policemen. They are the nicest cops we've ever met."

Which ought to earn the lads police escort the next time they brave the metropolis.



UNPREDICTABLE BROTHERS — Eight-year-old Jerry Mathers, **left, and 12-year-old** Tony Dow took a damaging impression of New Yorkers back to Hollywood with them. Only Manhattan's policemen won their favor during a visit to Gotham. The boys play the Cleaver brothers in "Leave It to Beaver" on CBS-TV Friday evenings, with Jerry as the lovable Beaver.

David Niven Generous; Shares Secret of Calm

By EARL WILSON

NEW YORK — Droves of preposterously pretty girls were smiling my way at "21" — girls who'd never noticed how cute I was before.



WILSON

★ ★ ★

"Hello, Mr. Niven," they kept saying to me. (I happened to be sitting with David Niven.)

"If anybody you know gets nervous on TV," said David, loftily ignoring the beauties, "send them to me — I'll give them my secret of being calm."

And then this tall tower of savoir faire — being boomed now for an Oscar for "Separate Tables" which he did with Rita Hayworth — told all. (You may want to take notes.)

★ ★ ★

"On a Robert Montgomery show, I felt that I as the star should be an example of relaxation. I had to make an entrance carrying a brief case and umbrella, and wearing a black hat and coat.

"Five minutes before air time, I wandered around in my shirt sleeves. David Fox, the director, told me to get into my things quickly. 'Relax, David,' I said. 'We have five lovely minutes.'

"I casually strolled to my dressing room — and had locked myself out — and my coat, hat, umbrella and brief case in.

"I transformed myself into a yammering banshee. Had you been there, you'd have had the fun of seeing a door being broken down."

★ ★ ★

Our paragon of tranquility recalled his performance in Robert Sherwood's "Petrified Forest" on TV.

"One actor was a regular Rock of Gibraltar at rehearsals. I used to buy him lunch hoping his calmness would rub off on me.

"His opening line was supposed to be, 'How about giving your old grandfather a drink?'"



NIVEN

★ ★ ★

"Instead, he said, 'How about giving your old granddad an Old Grandad?' He'd blown up entirely. I looked up into the box at Bob Sherwood. He was holding his head."

Niven also shared a Broadway stage disaster titled "Nina" with Gloria Swanson.

"She designed her own clothes because she had a dress company. She was wearing a black taffeta tight-fitting thing and when I squeezed her too hard, about four inches of Swanson came out.

"Then the whalebone stay came out of the dress up into my nose. I pushed it down but it kept coming back up. She couldn't see it, so I said 'Whalebone' and she started to pull it and it stuck.

★ ★ ★

"Oh, my. One critic said the play, like the clothes, fell apart."

So that's how to be calm. Any questions?

THE MIDNIGHT EARL . . .

Jackie Gleason just gained 15 pounds — and overflows the "thin man" shirts he bought for TV . . . **Buddy Adler**, 51-year-old head of 20th Century-Fox, is sicker than his friends realize . . . **Franchot Tone's** troubles with his pretty young blonde bride, **Dolores Dorn-Heft**, seem critical. She dabs her eyes at mention of him. (He left for Brussels to visit old friend **Jean Dalrymple** at the Fair.)

Dorothy Malone and Jacques Bergerac were all but smoochy at the Gregory Peck Waldorf party after the "Big Country" premiere. We asked Dorothy when they're getting married. Sounded like she said "May" but it turned out she said "Jamais" — French for "Never." But we'll bet.

EARL'S PEARLS: The difference between "rock and roll" and "rock and set" is more than a word — it's about 50 years.

WISH I'D SAID THAT: What the weather man saves for a rainy day is apt to be an alibi.

TODAY'S BEST LAUGH: The man who's surest that he isn't earning enough to support a wife probably has one. **That's earl, brother.**

(Copyright, 1958)

State Sales Tax Revenues Down

Returns Not Reflecting Reported Upswing in Michigan Business

LANSING (AP)— Sales tax collections have yet to reflect a reported upturn in business activity in Michigan, Clarence W. Lock, deputy state revenue commissioner said today.

The three per cent state sales tax finances state school aid payments and helps support state general purpose spending, as well as being an important barometer of business volume.

Lock said sales tax revenue for the first three months of the 1958-59 fiscal year totaled $72,434,031, down $6,145,770 from the July-September period of last year.

September collections amounted to $24,308,869, a $2,168,981 drop from the corresponding month a year ago.

At the same time, first quarter receipts from the important business activities tax fell $3,882,015 to $11,779,748.

"September collections," of course, are for business in August and upturn wouldn't be reflected in our collections at least until next month," Lock said.

"It should be remembered," he said, "that business was pretty good at this time a year ago and tax collections didn't start falling until about December."

Tokyo Court Upholds Sentence of Sergeant

TOKYO (AP)—The Tokyo Higher Court today upheld a 10-month suspended sentence given Sgt. 1.C Paul J. Webber, 39, of Havertown, Pa., for drunken driving resulting in the death of four Japanese.

Webber allegedly was drunk when he drove his car into a group of Japanese repairing the tail of a truck near Yokohama near midnight Dec. 8, 1956. The Yokohama District Court convicted him last May of gross negligence causing death and sentenced him to 10 months in prison, then suspended the sentence for three years.

Both prosecution and defense appealed the sentence. Either can now appeal to the Supreme Court within 14 days.

Missourian New Leader of Latter Day Saints

INDEPENDENCE, Mo. (AP) — William Wallace Smith of Independence was ordained Monday night as fifth president of the Reorganized Latter Day Saints Church.

Smith, 57, succeeds his brother Israel, who was killed in a traffic accident June 14.

The new president is the spiritual head of nearly 170,000 communicants in the United States, Canada and several other countries.

Hunter Shoots Crowe for Imitating Turkey

CUMBERLAND, Md. (AP) — A fellow named Crowe who made like a turkey was shot by a hunting companion Monday.

★ ★ ★

Donald R. Crowe, 22, was in fair condition at a Cumberland hospital.

★ ★ ★

State police said Crowe was hiding in brush imitating a turkey so as to attract gobblers for Ivan L. Abe, 26, of Cumberland. Police said Abe fired at what he thought was a turkey. It turned out to be Crowe.

Reds Protest TV Drama, 'The Plot to Kill Stalin'

WASHINGTON (UPI) — The Soviet Union officially protested as "filthy slander" a recent television drama which pictured Josef Stalin as having died from a stroke after fellow Kremlin leaders refused him proper medical aid.

Russian Ambassador Mikhail Menshikov handed the protest to Deputy Undersecretary of State Robert Murphy. He identified the drama as "The Plot to Kill Stalin," which was aired Sept. 25 on CBS' "Playhouse 90."

He said the program was "a filthy slander against the Soviet Union and the Soviet government. This kind of slanderous attack is incompatible with international standards and inadmissible in normal diplomatic relations between two countries."

"I voiced a resolute protest against the provocative action," Menshikov told reporters.

★ ★ ★

The Soviet envoy added that he expected the United States to take "appropriate measures" to see that there was no repetition of the episode. He said such programs "can only be deterimental to the relations between Russia and the United States."

Menshikov was asked what Russia wanted this government to do about a program aired by a privately-owned network. He replied that since the "slanderous action" occurred "on the territory of the United States, the U.S. Government bears responsibility for it."

The program, which starred Melvyn Douglas as Stalin and received wide critical acclaim, purported to show events leading up to the death of the late Soviet premier in March 1953.

It pictured Nikita S. Khrushchev, the present Russian premier, as being engaged in a conspiracy with other Kremlin leaders to topple Stalin from power. The climax came when Douglas, as Stalin, suffered a stroke while confronting the "conspirators" with evidence of their plot.

★ ★ ★

According to the play, the "conspirators" refused to permit an aide to give Stalin medicine and then sat by waiting for him to die. When he still lived, they finally called in doctors but made clear they did not want him to recover.

Stalin died in the drama and the final scenes showed the pictures of the Kremlin leaders being reshuffled in a shakeup that eventually made Khrushchev Russia's top figure.

Experts Survey Blackened Area

Study Need for Seeding to Halt Winter Floods in California Fire Path

MONROVIA, Calif. (UPI) — Experts of the U. S. Forest Service today began a survey of the blackened area of the Monrovia fire to determine how much of the 12,700 acres must be seeded to prevent winter floods.

The multi-million-dollar fire burned thousands of acres of valuable water shed area and destroyed eight homes and dozens of cabins.

★ ★ ★

It was brought under control last night, except for a couple of small patches. It was started last Thursday by two 7-year-old boys playing with matches.

Even before the fire was controlled, plans were being made to seed over the burned area with quick-growing grass to prevent flooding this winter in the communities strung along the base of the San Gabriel foothills.

A team of five water shed experts from the forest service regional headquarters at San Francisco scheduled meetings with local agencies to prepare for seeding of the denuded area by airplane and helicopter.

★ ★ ★

A force of 700 men patrolled fire lines and fought flames in the Pine Mountain area where the blaze raced past fire lines into a new area.

However, the forest service said the remaining fires did not pose a threat because they were moving into areas burned over last year by the Morris and Gale fires.

County Seeking State Funds for Lake Safety Job

Oakland County seeks reimbursement of $2,250 from the Michigan State Waterways Commission toward the cost of enforcing the first year of the new lake safety law.

★ ★ ★

The Board of Supervisors yesterday approved requesting the money from the state, and at the same time expressed doubt the county would qualify as it employed more than the number of special deputies allowed under the law.

With this in mind, and considering Oakland County has a bigger lake problem than other counties, supervisors instructed their Legislative Committee to strive for a change in the law.

This would "allow more latitude to the various counties in determining its own course as to the best possible way to enforce the law and yet qualify for reimbursement."

Supervisors heard a report that 25 special deputies received $2,970 for services during the 1958 boating season.

The law says only three deputies can be used, for which the county would be paid back at the rate of $750 per deupty.

Crack Train Strikes Freight, Injuring 20

JOFFRE, N.M. (UPI) — The east-bound San Francisco Chief sideswiped an 85-car Santa Fe freight train on a siding yesterday and 20 persons on the passenger train were injured, none seriously.

The railroad said the tracks would be cleared later tonight and the Chief would be able to resume its trip from Los Angeles to Chicago.

The passenger train, traveling at about 30 miles per hour, struck the 50th car of the freight as it was heading into the siding. The impact knocked the lead diesel unit of the Chief off the tracks but none of the crew was hurt.



Q. I have trouble judging distance when I reach for things and also when I drive. Does this have anything to do with my eyes?

A. Very often, this is due to minocular seeing (using only one eye to see even though both eyes are open). This type of seeing problem can often be corrected with proper glasses, contact lenses or visual training. Your optometrist will determine the cause of this problem and the proper method of correcting it.

Q. Lately I haven't been able to thread a needle or read as well as I used to. I know I should have my eyes examined but I'm afraid that I'll be made to wear bifocals. Is there any way that bifocals can be avoided?

A. Nobody should make you do something that you won't want to. Your optometrist will show you the various ways that you can achieve good vision at far as well as near. He will also demonstrate the advantages of these various methods and yet you decide on the type of eye correction to wear.

Q. I've worn glasses for several years now and nobody seems to adjust them properly. They always slip down my nose. Any advice?

A. Without seeing the face and the frame, it would be impossible to give long distance advice of the nature. The next time you have your glasses adjusted, inquire if the frame is the proper style and size for your face.

If You Have Any Questions You'd Like Answered Mail or Bring to . . .

PONTIAC OPTICAL CENTER
103 N. Saginaw
FE 2-0291 — FE 2-2912
Dr. A. A. Miles. Dr. P. C. Feinberg
OPTOMETRISTS

BELTONE PONTIAC CO.
Cords—Batteries—Repairs for All Hearing Aids
3 South Saginaw
(Downtown Pontiac)
(Between Lynn Jewelers & Penney's)
FEderal 4-7711
Free Hearing Tests, Home or Office

MUNTZ TV
SERVICE
Member of Electronics Association
FE 4-1515
C & V ELECTRO MART
158 Oakland
Open Daily 'til 7
Monday and Friday 'til 9

RCA Color TV
Sales and Service
Moving Oct. 1 to
36 S. Telegraph
CONDON'S TV
127 S. Parke FE 4-9736

GAS or ELECTRIC
DRYERS Completely Installed
$159.95 with $16.25 Down $7.28 Month
HAMPTON'S ELECTRIC
825 W. Huron FE 4-2525

RCA COLOR TV
Sales and Service
SWEET'S RADIO-TV
Open Mon & Fri. Night
422 W. Huron FE 4-1133

Nasser Tightens Hold on Syria

Arab Republic Official Removed to Clear Way for Central Government

CAIRO (AP) — President Nasser's hold on Syria tightened today with the elimination of a vice president of the United Arab Republic who hindered close Egyptian rule of the province.

A sweeping reorganization of the U.A.R. government to centralize control of both provinces in Cairo was expected to be announced soon.

★ ★ ★

Sabri Assali, the last premier of Syria before it voluntarily joined Egypt under Nasser last February, said he had resigned the vice presidency he got when the two countries merged. The government-controlled Middle East News Agency said he was dropped.

Assali was removed to clear the way for a central government instead of the present system of dual ministries for the two provinces, the news agency said.

A representative of the old school of Syrian politicians, Assali was a brake on Nasser's plans to extend Egyptian control over the new province.

★ ★ ★

Cairo newspapers have been playing up reports from Baghdad which accused Assali of plotting an Iraqi-Syrian union in 1954 in opposition to Nasser. The accusations were made in the trials of former royalist politicians by the new Iraqi revolutionary regime.

Assali charged that the reports were distorted. He said he had sought Iraq's help to overthrow Gen. Adib Shishekly, the Syrian strongman whose regime collapsed in 1954. Assali then became premier.

★ ★ ★

He informed Nasser of his dealings with Iraq, Assali added.

The Syrian leader said he wanted to be relieved as vice president while a committee appointed by Nasser was investigating the charges.

Expert Tells Secret of Writing TV Jingles

By PHYLLIS BATTELLE

NEW YORK — Every kid worth his schmaltz in America thinks he can write jingles for TV commercials. That goes for his old lady and old man too.

They're so simple, one might say idiotically simple. "What'll you have, Pabst Blue Ribbon" indeed.

On this subject, Bill Gale is something of an authority.

He is a patient man, with ulcers. He came by this stoicism and this stomach honestly, by writing and peddling such jingles. "What'll you have, P. B. R." is one of his, and so is "It's such a comfort to take a bus and leave the driving to us." Not to mention a touching little ditty that goes "Buy Bordens, buy Borden's, you've heard Elsie say."

★ ★ ★

"It's a rough racket," says Gale, snapping his fingers to keep up his spirits, "and you've gotta have a strong stomach. I don't. Which is why I have ulcers."

He smiled suddenly and tapped his feet. "But oh oh oh," he bounced, "look at those residuals."

As a fellow who has grossed some $400,000 in recent years with his singy sales messages, Bill is the man to advise the amateur jingles writers how to go about it.

Rule one is "First take an ad in a newspaper, and pick out the identifiable punch-line. Almost every product has a slogan that must be played up in a commercial, whether it's musical or spoken.

"Next, get a melody that sounds like a song you've heard before—so people can hum it without thinking. If it's a melody that is not in the public domain, change it enough so that you're within your legal rights. If it IS in the p.d., you're safe. (Usually, a song becomes public domain 52 years after it is written. To illustrate, Gale points out his 'What'll you have' commercial was set to the tune of '10 Little Indians.')

"When you put the message, including punch line, to easily remembered music, you've got your jingle.

"Now write 100 more of the same, and start knocking on doors. It won't be easy, because everybody—including the account executive's wife—thinks he's a songwriter. But remember, this is a great place, this U.S.A. You can go around endlessly, knocking on doors, and nobody throws you in jail. Finally, somebody opens up."

It helps, of course, if you can afford to make a recording of your jingle, rather than merely trying to sell the music on the printed score. In this case, use singers who are "intelligible but not great . . ."

"It's a long-standing rule in the jingles business. If the listener is likely to say, 'That's a great singer' instead of 'that's a good product'—you get a big fat zero for effort."

Gale is a good musician, not just a gimmick man. He's a band leader and arranger for his bread-and-butter— a jingle writer for his caviar and champagne. For his band, he writes good music; for his jingles, schmaltz.

"But do not look down on schmaltz, otherwise known as corn," he suggests. "Time has proven that corn, as expressed in musical advertising since the 18th Century, is one thing that never goes out of style."

WORRIED OVER DEBTS?

If you are unable to pay your payments, debts or bills when due, see MICHIGAN CREDIT COUNSELLORS and arrange for payments you can afford regardless of how much or how many you owe.

NO SECURITY OR ENDORSERS REQUIRED
ONE PLACE TO PAY
Member American Association of Credit Counsellors

"Let 9 Years of Credit Counseling Experience Assist You"
Hours: Daily 9 to 5. Wed. and Sat. 9 to 1. Evenings by App't.

MICHIGAN CREDIT COUNSELLORS
716 Pontiac State Bank Bldg. FE 5-0456

Aide to Ike Receives Engineering Award

NEW YORK (UPI) — James R. Killian Jr., special assistant to President Eisenhower for science and technology, has been chosen to receive the 1958 award of merit of the American Institute of Consulting Engineers, it was announced.

Herschel H. Allen, president of the institute, will present the award to Killian at a dinner at the Waldorf-Astoria Hotel on Oct. 14.

Killian, who is on leave as president of the Massachusetts Institute of Technology, was cited in the award as a "distinguished organizer and scientist."

Under present methods of manufacturing, about 15 to 20 per cent of the total weight of an automobile is aluminum.

Ice Cream Price War Great for Kids

DIMONDALE (UPI)—Ice cream cones are selling for as low as four cents in a price war between a drugstore and restaurant.

And the children love it.

"Business is great and now at least the children can afford to buy the cones," said Mrs. Peter Kasper, whose husband owns a small restaurant.

The price war started after an argument between Kasper and Del Sipes, owner of the town drugstore. Ice cream cone prices dropped from 15 cents down to 4 cents.

Malteds and sundaes at Sipes' store tumbled from 35 cents to 13 cents and he had to hire extra help to handle the customers. "I sold more than a thousand in three days," he said.

Both store owners figured prices had gone about as low as possible and Sipes said he wouldn't cut his prices again "unless the other fella does."

Before 1900 gasoline was often called naptha and was considered almost a waste.

23 From Pontiac Area Lose Driving Privileges

Twenty-three Pontiac area residents lost their right to drive recently, according to the Michigan Secretary of State's office.

Those who had their licenses revoked or suspended for drunk driving were:

Lee V. Carmack, 9045 Dixie Hwy., Springfield Twp.
Dale E. Crisman, 2343 Clifford St.
Harry R. Edgar, Rochester.
Cornelius M. Geary, Farmington.
John Jose Sr., Oak Park.
John Onkala, Birmingham.
Edward F. Williams, Royal Oak.

The licenses of the following were taken for habitual negligence:

William R. Adams, Rochester.
John A. Frazer, 436 S. Winding Rd., Waterford Township.
Dean Morley Vane, Royal Oak.

Those whose licenses were held for unlawfully driving away an automobile:

John J. Hicks, Royal Oak.
Freddie Green Thomas, Ferndale.
Dumitru Vess, 90 Blane St.
Donald Vore, 4920 Hatchery Rd., Drayton Plains.

Unsatisfied judgement was the reason for suspending the licenses of James F. Arnold, Ferndale, and Andre Patrick Vachon, Hazel Park.

The licenses of the following were taken for unsatisfactory driving records:

Spencer W. Briney, 433 Shore View Dr., Waterford Twp.
JoAnne Grady, Birmingham.
Harold D. James, Ferndale.
Jessie J. Moseley, 213 Luther St.
Charles V. Ostrom, Ferndale.
Ersel Owens, Hazel Park.
Donald B. Williams, Oak Park.

STANDARD
Phone FE 4-1584
"STA-CLEAN" HEATING OILS
★ Budget Terms
★ Printed Meter Tickets
95 West Pike St.

Introducing-The New EUREKA Mobile Aire MODEL 1010



with Exclusive New
Vibra-Beat CLEANING ACTION
CLEANS 3 TIMES FASTER
Beats! Sweeps! Suction Cleans!

Introductory Offer!
10 DAYS HOME TRIAL
WITH MONEY-BACK GUARANTEE
plus
BIG TRADE-IN ALLOWANCE
Use the sleek, slim new Eureka Mobile Aire in your home 10 days. See how its amazing new VIBRA-BEAT CLEANING ACTION cleans 3 times faster than other cleaners. Then, if you are not completely satisfied, return and your money will be gladly refunded.

Eureka's Exclusive "Vibra-Beaters" Shake the Rug, Loosen Embedded Dirt
For the first time in any vacuum cleaner—powerful, air-driven "Vibra-Beaters" dislodge embedded dirt! Full horsepower suction and sweeping brushes do the cleaning! *Cleans 3 times faster* than other cleaners.



SLIM, SLEEK AND LIGHT
Easy to carry—big handle, no dangling cord. Stands on end—easy to store.

CLEANS STAIRS EASILY
Stands firmly on and even on narrow steps, cleans up or down without tipping.

NEW DELUXE 10-PIECE SET OF TOOLS IN CONVENIENT "HANDY-PAK" KIT



Includes new unbreakable hose, 2 rug nozzles and long floor brush.

SEE LIVE DEMONSTRATION AT OUR STORE NOW

SPECIAL THIS WEEK!
Powerful EUREKA Roto-Matic Model 860A
NOW ONLY $48.88 WITH TOOLS
MFR'S ORIGINAL WAS $79.95
LOW EASY TERMS

BUY AND SAVE DURING THIS SPECIAL OFFER

CONSUMERS POWER COMPANY

SEARS ROEBUCK AND CO.

all your Home Improvement Needs under one roof at Sears

All the materials you need for home improvement from roof to basement, front to rear, inside and outside.

MCP

All the financing for major improvements—no money dn, 36 mos. to pay! Sears Modernizing Credit Plan



SAVE 17.07

Economical to Own, Dependable to Operate—HOMART All Purpose

JET PUMPS

regular 84.95 Now Only 67.88

⅓ HP with 12-Gallon Tank $7 DOWN

on Sears Easy Payment Plan

Versatile pump can be used for shallow wells, or deep wells down to 90 feet; it's designed-for-the-lift jet makes it equally efficient with either type. Includes foot valve and positive air volume control. Has built-in automatic overload protection to prevent costly motor burnout. Buy now — save!

Plumbing & Heating Dept. Perry St. Basement

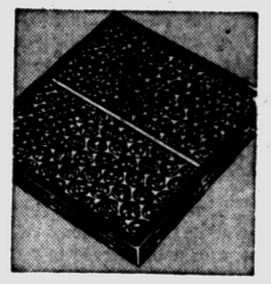

HOMART Air Filters Change Regularly

10x20-1 . . . 57¢

15x20x1 . 57c | 16x20x1 . 63c
20x20x1 . 63c | 14x24x1 . 63c
20x25x1 . 73c | 16x20x2 . 89c
20x20x2 . 89c | 16x25x2 . 89c
20x25x2 . 1.09

5-Section Boiler Comes All Set Up

Oil Fired $459

NO MONEY DOWN

Includes oil burner, automatic controls, circulating pump, wiring harness. Easy to follow instructions. Do-it-yourself.

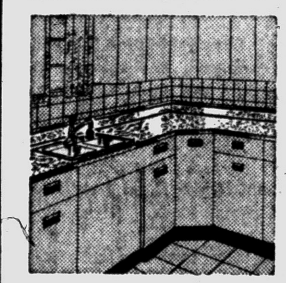

Continuous Custom Plastic Countertop

Now 10% OFF

Provides clean, smooth, durable work surface. Chip and crack resistant. Stainless steel edging. In many colors.

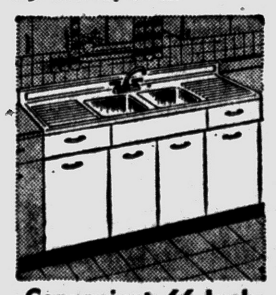

Convenient 66-Inch Steel Cabinet Sink

Only 104.95

$5 DOWN

Modern double bowl sink with faucet and strainer. Cabinet has 2 sliding drawers, 4 doors. In white only.

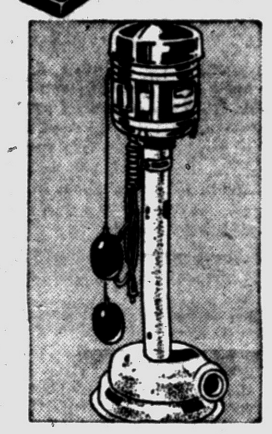



Easily Installed HOMART Cellar Drainers

Reg. 43.95 33.88

3.50 DOWN

Stands guard—to keep your basement dry 24 hours a day! Completely automatic, just plug it in. Listed by UL. Non-clogging impeller is mounted on stainless steel shaft. Has water lubricated bearing.

HOMART "600" Forced Warm Air Oil Furnace

UL Listed 84,000 BTU $349

NO MONEY DOWN

112,000 BTU . . . $389

Sears best is you best buy! 84,000 BTU model gives you the ultimate in advanced heating design. 14-ga. steel heater exchanger is guaranteed 10 years. Ceramic combusion chamber is extra efficient.

84,000 BTU Complete with Controls . . . $437
112,000 BTU Complete with Controls . . . $477

New Low Price on the KENMORE Garbage Disposer

Only 49.95

$5 DOWN

Disposer handles all waste including bones. Continuous feed action. Durable stainless steel cutting disc shreds waste faster, finer. Water flushes waste away — no trace of odor. White enamel finish.

Modern HARMONY HOUSE Steel Flat Rim Sink 18.95

Wash and rinse double bowls make dishwashing faster, easier. Acid and scratch resistant porcelain enameled finish. White.

Custom Plastic Top . . 10% Off Faucet . . 19.95 Strainers . . 3.49

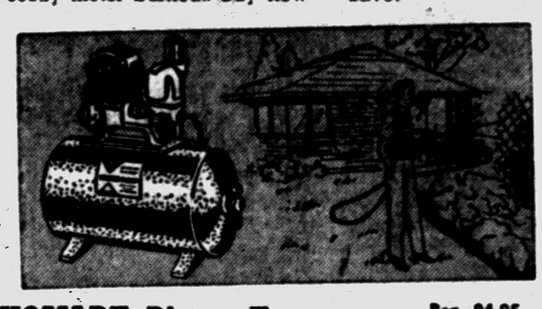

HOMART Piston Type Pump Moves 275 GPH! Reg. 94.95 76.88

$8 DOWN

¼-HP motor. Crankshaft and connecting rod run in constant oil bath for longer life. Stainless steel piston rod for longer service. Equipped with 17-gal. rust-resistant tank. Others up to 104.95.

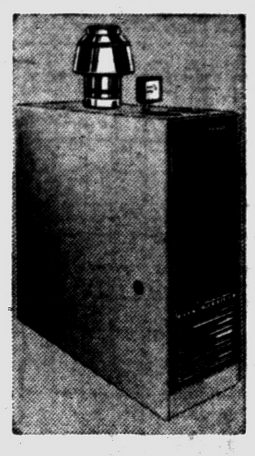

HOMART "600" 4-Section Cast Iron Gas Boiler

4-section $319

NO MONEY DOWN

Top quality boiler designed for all gravity or forced hot water and steam systems. 100% pilot cutoff.

5-Section $349
6-Section $374
7-Section $404
8-Section $434
10-Section $494

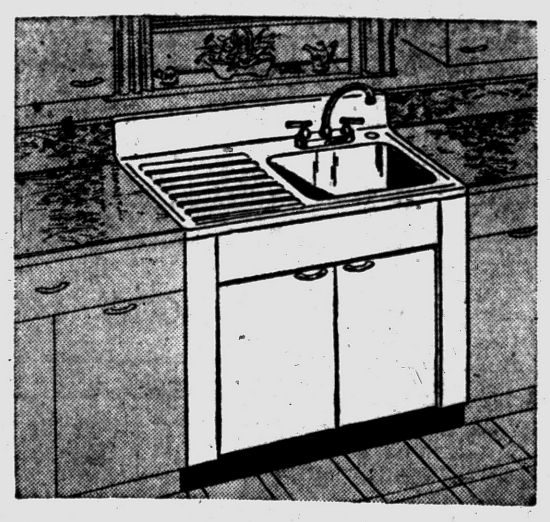

42-Inch Harmony House 2-Door Steel Cabinet Sink Outfit

• Sears Low Price Only 59.95

$5 DOWN

Scratch and acid resistant porcelain enameled top. Includes chrome-plated faucet and strainer. 2-door cabinet provides plenty of storage space . . . is of heavy gauge steel with baked on enamel finish.

Plumbing & Heating Dept.—Perry St. Basement

"Satisfaction guaranteed or your money back" SEARS

154 North Saginaw St.
Phone FE 5-4171