The Weather
Sunday—Partly cloudy, snow
Details Page 2

THE PONTIAC PRESS

Home Edition

111th YEAR ★★★ PONTIAC, MICHIGAN, SATURDAY, FEBRUARY 6, 1954 —24 PAGES ASSOCIATED PRESS UNITED PRESS INTERNATIONAL NEWS SERVICE 7c

Reds Move to Handle New East Zone Unrest

Ask Accounting From Teamster Union Officials

Suit Filed Here Today Names Hoffa and Beck, Local Officers

By JOSEPH K. SFAIR

International Teamsters (AFL) President Dave Beck, James R. Hoffa, president of the union's joint Council and trustee for Pontiac Local 614, were named as defendants in a bill of complaint today in Oakland County Circuit Court by an insurgent group representing some 1,500 members of the local.

Among other things, the suit asks for accounting on local funds, claimed to be in excess of $1 million.

Also named in the bill, filed shortly before noon by Pontiac Attorney Louis W. Snyder, are State Representative Leaun Harrelson (Pontiac-D), acting president of the local; Daniel J. Keating, and Louis C. Linteau. Keating and Linteau were recently indicted by a one-man grand jury probing alleged labor racketeering.

Snyder, with eight members of the Pontiac Local, were awaiting a judge's signature for a show cause order and hearing date at which the defendants would be ordered to appear.

The bill of complaint demands that the officials account for "annual reports of the receipt of members' dues which have exceeded the amount of one million dollars during the past ten years."

The group's present efforts followed the failure of Beck to respond to a recent petition by the same 1,500 signers which demanded a complete accounting of records and the expulsion of all present officers of the local.

"The said defendants . . . have successfully refused demands for such an accounting of such funds and property of Local 614, the bill states.

The show cause order, according to Snyder, is in hopes of obtaining

(Continued on Page 2, Col. 7)

8 Die in Blaze as Home Burns

7 Children and Mother of Four of Victims Are Trapped in House

SPRINGFIELD, Mo. (AP) — Fire raced through a four-room frame house here early today, killing seven children and the mother of four of the youngsters.

Neighbors told of watching helplessly while the panic-stricken children ran through the home, seeking to escape the flames.

The dead were identified as:

Mrs. Evelyn Lillard, 30; her four children, Linda, 6; Kay, 4; Barbara, 2, and Johnny Jr., 5 months; and Gary Letterman, 4; Linda Lee Letterman, 10, and Sandra Kay Letterman, 11.

The Letterman children had been staying at the Lillard home while their mother, Mrs. Dorothy Letterman, was at a Springfield hospital with another son who is critically ill with a brain tumor. She is divorced from the children's father.

John Lillard, 28, the father of the Lillard children, escaped from the blazing home but suffered severe burns. He told police his wife awakened him and told him the house was on fire but he said he did not know how he managed to escape from the flaming structure. He was in serious condition at a hospital.

Origin of the fire was not determined.

Ike Greets Boy Scouts on Eve of Special Week

WASHINGTON (AP)—President Eisenhower praised the Boy Scouts of America today for contributing to the "moral strength of our nation" during its 44-year history.

Eisenhower sent "warmest greetings" to the 3,300,000 scouts, and scout leaders and to the 21 million others who have belonged since the organization was founded in 1910.

Boy Scout Week opens tomorrow.

Winter Art at Houghton



AP Photo

ICE SCULPTURE WINS PRIZE—Sigma Rho fraternity at Michigan Tech at Houghton, Mich., is responsible for this huge statue carved in ice on the campus. Called the "Spirit of the Michigan Tech Winter Carnival," the statue is perched in front of the fraternity house. It won second prize in the contest in connection with the winter carnival.

Filled Docket Delays Trial in Roosevelt Marital Suit

PASADENA, Calif. (AP)—The separate maintenance suit against James Roosevelt, in which his wife accuses him of adultery with 12 women, won't go to trial for six or eight months, a judge said today.

A crowded calendar will delay the case, said Superior Judge Kurtz Kauffman, who recessed a pre-trial hearing yesterday after a lawyer tried to question Roosevelt about one of the women.

Kauffman ruled such questions will be proper only when Mrs. Romelle Schneider Roosevelt's suit for $3,500 monthly support actually is tried.

Intimate details of Roosevelt's complex financial affairs and his family's lavish standard of life were recited in the day-long court session. Opposing counsel will delve further into these matters when the temporary support hearing is resumed Feb. 15.

Mrs. Roosevelt's complaint names three women as corespondents and incorporates a letter, signed by Roosevelt, in which he admits infidelities with nine other women. Since her suit was filed, Roosevelt has denied misconduct with any of the 12.

The question about one of the correspondents, Gladys Irene Owens, came just after Roosevelt had related from the witness stand that he went to Mexico last Dec. 22 and returned early in January,

(Continued on Page 2, Col. 6)

Extra Diet Charts Will Be Ready Soon

Due to the large demand for the Fat Boy's Calorie Charts our supply was exhausted in three days. More charts are being printed and they will be available within a few days.

Send a stamped, self-addressed envelope for the calorie chart to the Fat Boy's Diet Editor, care of the Pontiac Press. A chart will be mailed as soon as the new supply is printed. Or you can pick them up in the Press lobby starting Tuesday.

Smallpox Hits Saigon

SAIGON, Indochina (AP)—A smallpox epidemic has claimed at least 50 lives in Saigon.

Ignore Prophets of Gloom, Ike Urges Citizens

6,500 Cheer President at Box Supper for GOP in Washington

WASHINGTON (AP) — President Eisenhower has advised Americans to ignore "prophets of gloom" and has promised them a "big brother partner in the federal government."

Addressing a cheering throng of more than 6,500 at a GOP box supper last night, Eisenhower sailed into Democratic predictions of hard times, saying "The United States doesn't need to fall."

And he emphasized he wants to conduct the presidency under the Constitution "in the same general form" as it now stands.

He spoke only 12 minutes. In that time he took on two sets of critics—those, like former President Harry S. Truman, who say the country is now in a recession, and those who have been calling for a constitutional amendment that would limit the scope of treaties and give Congress more control over international agreements.

"We don't have to listen to the prophets of gloom who say we are going into this or that kind of stumble or fall," he declared as the crowd cheered.

Then, without mentioning by name Sen. Bricker (R-Ohio), whose constitutional amendment on treaty powers he has opposed, Eisenhower said:

"We must make certain that the genius of our Constitution and our government shall not perish, that it shall belong . . . to those who come after us in the same general form that it has been received by us."

Bricker, who had preceded Eisenhower to the speakers' platform, touched off a roar of laughter when he alluded to the "family troubles" he said the Republicans have had.

"My Republican friends, I like Ike," he declared. The crowd howled approval.

Bricker said there had been "honest differences of opinion" but that the GOP has "a singleness of purpose."

"Let me make one thing clear," he said. "There is not now nor will there be, any split in the Republican party."

The President's brief sally against those who predict a further economic downturn was in line with repeated statements by administration and Republican party

(Continued on Page 2, Col. 8)

Defense Head and Wife at GOP Rally



AP Wirephoto

MAIN COURSE—Secretary of Defense Charles E. Wilson pushes a large piece of fried chicken toward his laughing wife as she lifts a restraining hand at the Lincoln Day box supper rally of Republicans in Washington last night. After the gag was over, the secretary and Mrs. Wilson returned to their box luncheons as they listened to entertainers and waited for the appearance of President Eisenhower.

Air Force Plane Crashes in Mud

All 13 in Crew Taken Off Wreckage Stuck in 'Frisco Bay

SAN FRANCISCO (AP)—An Air Force "flying radar station" crashed on San Francisco bay's mudflats last night when it missed its runway in a soupy fog. All 13 occupants were rescued after clinging to the wreckage for 1½ hours.

Only two of the 13—all Air Force personnel—suffered injuries beyond bruises and they were not seriously hurt, military physicians said.

The rescue boat, unable to return to Hamilton Air Force Base because of heavy fog, landed at Ft. Baker near the northern end of the Golden Gate Bridge.

The four-engine Super Constellation, flying out of McClellan Field near Sacramento, plunged to the bay about two miles from the end of the Hamilton runway as it attempted a ground control approach radar landing.

The plane had been on a training mission off the Pacific coast and dense fog prevented its return to McClellan Field. It was diverted to Hamilton—about 30 miles north of San Francisco—because of better blind landing facilities.

The crash boat, groping in the bay for survivors, was led to the plane wreckage by ground radar facilities from Hamilton.

The rescue operation was completed about 1½ hours after the plane went down.

The modified Constellation—known as an RC121C—was commanded by Lt. Col. Russell E. Cheever of San Antonio, Tex., who served as instructor pilot. The entire crew was learning how to operate the radar-loaded plane.

Other crewmen included a Michigan man. He is S. Sgt. Ira Jones of Mt. Clemens.

Carts for Mail May Be Adopted by Post Office

A new aid to burdened mail carriers may soon make an appearance throughout the nation, according to Postmaster General Arthur E. Summerfield.

Carts, similar to those used on the golf links, have been tested by the Postal Department in an effort toward mechanization and cheaper service.

Practicability of the carts has already been proved by two Pontiac mailmen. During the last Christmas rush, Volney Shafer of the Huron Street Branch and Roy Ainsworth of the main office successfully used their caddy carts to tote bulging mail bags.

Maurice B. Feimster, chief of postal procedures and systems, told a House appropriations subcommittee at Washington that the cart will take the load off the carrier's back so he can deliver twice as much mail with half the effort.

Former Czech Prisoner Returns to Mother's Arms

NEW YORK (AP)—John Hvasta came back to his mother's arms today and said it was "with God's help" that he escaped from a Czech prison and eluded Red police for many months.

The 26-year-old Navy veteran from Hillside, N. J., home for the first time in more than five years, embraced his mother at Idlewild Airport and cried: "Thank God, thank God, thank God."

Mrs. Michael Hvasta, the mother, tearfully hugged and kissed her son while other members of his family and officials from his home town crowded around to welcome the young man.

Hvasta, wearing a loose blue suit, appeared pale.

To reporters, he said:

"I'm glad to be home. Anybody that's been in the situation I have been in really knows what it feels like to be home."

But he declined to give any details of his imprisonment on espionage charges while studying in Czechoslovakia and his subsequent escape, his game of hide and seek with the police and his refuge in the American embassy.

He said he had been "scribbling" his story while at the embassy and that he intended to publish it.

"I intend to reveal everything I have," he said.

Hvasta said, however, an account of his escape experiences "will come soon from the embassy."

Reporters asked him if he had been in touch with his Czech wife,

(Continued on Page 2, Col. 3)

Reuther Speaks in City Tonight

President of CIO Here for Dedication of New Local 653 Union Hall

CIO President Walter P. Reuther will speak on the nation's employment situation at 7 tonight at dedication ceremonies of UAW-CIO Pontiac Local 653's new union hall.

Emil Mazey, secretary-treasurer of the international union, is also scheduled to speak, according to Charles S. Curry, the local's president.

The local, which represents 13,500 Pontiac Motor Division employes, has already moved to the new quarters located at 386 E. Kennett St.

International, state and local labor leaders along with representatives of government, civic, religious and fraternal groups have been invited to attend.

In Today's Press

Birmingham	2
Bob Considine	3
Building News	13, 14, 15, 16, 17
Church News	6, 7
Comics	18
County News	10, 19
Dr. George Crane	4
Editorials	4
Emily Post	8
Hal Boyle	18
Markets	19
Patterns	9
TV and Radio Programs	24
Sport	12
Theaters	10, 11
Want Ads	20, 21, 22, 23
Women's Pages	8, 9

Pope's Health Better Today

Pontiff Has Easy Night, Confers 1 Hour Today on Church Affairs

ROME (INS)—The condition of Pope Pius XII improved so much today that the Pontiff met a high-ranking Vatican official for a brief period of work on urgent Roman Catholic church affairs.

An official Vatican bulletin said: "We are happy to inform that the improvement of the condition of the Holy Father's health, which was noted late last evening, continued this morning.

"The august Pontiff passed a tranquil night and worked with pro-secretary of state for ordinary affairs, Msgr. Giovanni Battista Montini, on problems interesting to church life for almost one hour."

The Pope's improved condition enabled him to drink milk and other liquid foods. His personal physician, Dr. Riccardo Galeazzi Lisi, regarded the Pontiff's sips of milk and other beverages as the first steps in the resumption of regular nutrition.

The doctor returned to the Pope's bedside shortly after dawn today. Yesterday Dr. Lisi said he hoped for a general improvement in the Pontiff's condition as the result of proper nourishment.

British Ship Sinks

MANILA (AP)—The British motorship Fernmoor sank in the China Sea today. Her crew of 36 was rescued from lifeboats.

The Fernmoor ripped open its bottom on a coral reef Friday.

Shifting Army Nearer to Berlin in Revolt Scare

Reports Tell of Angry Acts Against Commies Over Big 4 Talks

BERLIN (UP) — The Communists are moving a Soviet army division to Berlin's outskirts and gave heavy arms to their Peoples Police in an effort to head off a new East German rebellion, Western sources reported today.

Reports from throughout the Soviet Zone said East German feeling threatened to boil over into a revolt similar to that of last June 17 when workers staged a series of violent uprisings.

Russia's filibuster on German free elections and unification at the Big Four Foreign Ministers Conference brought about the latest upsurge of East German anger, the report said.

Communist authorities have taken stern measures to keep the situation under control, but East Germans were said to be planning protest marches on Berlin.

Communist officials already have been reported beaten up, government - sponsored rallies have been heckled, and anti-Soviet leaflets distributed.

The West Berlin "Fighting Group Against Inhumanity" said the Soviets moved an army division from the Potsdam area to Babelsberg, a suburb 10 miles southwest of Berlin.

The move was considered the latest of Communist moves alerting security forces to cope with trouble resulting from East German demands for free elections and unity.

The Soviet Zone government also sent thousands of picked agents into the area to show the alleged wisdom of continuing Red rule.

Other reports said the Communists distributed carbines to their factory militia, alerted their 200,000-man police army and organized a special auxiliary police force.

The Communists also ordered the arrest of all suspected rebels to crush the unrest, according to reliable reports reaching West Berlin.

At least 200 persons were seized by the secret police.

Western officials said the Communist police reinforced their border guards around Berlin and canceled all police leaves.

They said East Germans were being arrested merely for listening to Western radio broadcasts.

In addition, the Taegliche Rundschau, official Soviet high commission newspaper, disclosed that the

(Continued on Page 2, Col. 1)

Snow, Cloudy Skies Are Forecast Here

Partly cloudy skies and light snow is in store for the Pontiac area Sunday, according to the U.S. Weather Bureau.

A predicted low of 14 to 18 degrees is the outlook for tonight with a rise tomorrow of from 26 to 30 degrees.

Friday the mercury climbed from a low of 22 to a 33-degree high in the city. Approximately .4 of an inch of snow fall was recorded for the area yesterday.

At 8 a.m. today the temperature stood at 19 degrees but at 2 p.m. the downtown Pontiac reading was 24.

Now Let's Take This a Little Easy



United Press Photo

KISS FOR THE DOCTOR—In Chicago Dr. Erich R. Maschgan, veterinarian, gets a kiss from one of the many stray dogs at an animal shelter as he prepares to give the pup a rabies innoculation. A city-wide drive to guard against rabies in Chicago rounded up several thousand animals.

Local Scouts, Explorers Will Manage City Monday

Pontiac officials will take a holiday Monday when the city's Boy Scouts and Explorers assume the reins of municipal government in celebration of the 44th annual Boy Scouts of America Week, Feb. 8-11.

Scouts and Explorers, recently appointed to take office following a two-party mock election, will assemble at the city hall at 1:15 before they embark on the civic project.

City Manager Walter K. Willman will be on hand to brief the youths on the duties of various offices.

William J. DeGrace, chairman of Pontiac district camping and activities committee, pointed out that the annual event will give the boys the opportunity to learn more about their city government by actual participation.

Members of the one-day City Commission, who will elect a mayor during the afternoon meeting are: Raymond Smith, David Cummins, Tom Poponea, Gary Kimball, Keith Mittledorf, Duke Pace, and Bob Smith.

Tom Furtney will act as city manager.

Income Tax Returns Prepared
Angus Campbell—Tax Consultant
385 W. Huron St., Open Eves. FE 2-3618

Modernizing of Employe Retirement Plan Is Reason for Proposed Amendment

BIRMINGHAM — A trend in municipalities and private business toward a general modernizing of their employe retirement systems is the basic motivating factor behind the placing of such a charter amendment to the city's retirement plan on the April 5 ballot.

"Studies we have made, and available information, indicate this trend," Assistant City Manager John Waler Walker says, "and the city's retirement system has not been materially changed, except in regard to benefits for employes killed in the line of duty, since its adoption in 1944."

The Birmingham Retirement Board, composed of the city manager, the mayor, a citizen, a city commissioner and representatives of the police, fire and public works departments, and aided by a professional consultant, have reviewed the existing system, and recommended the changes which will appear on the April ballot.

The proposed amendments call for four basic changes and several minor ones affecting primarily the administration and clarification of the system.

Pension received by an employe is made up of a basic pension, plus a membership service pension computed on the time of service and average compensation at the time of retirement.

The proposed amendments would raise the basic pension from $100 to $120 a year, plus increasing the membership service pension from 1/135 to 1/120 of the employe's average final annual compensation.

"A deficiency in municipal retirement systems has recently been brought to light where an employe was retained in service after reaching the eligible retirement age, and died prior to being actually retired," Walker added.

The result was that the widows were left without benefits which would have normally been theirs, and were entitled under the retirement system to only the amount of the employe's accumulated contribution to the retirement system, according to Walker.

The proposed amendment would correct this by automatically providing for protection to the beneficiary in any similar case.

The fourth major change would provide for the automatic payment to the beneficiary of any difference between the actual amount paid in pension to a retired employe who died after retirement and the amount he had accumulated during his years of service in the retirement system.

A delegation of young people of Redeemer Lutheran Church tomorrow will join the annual Silver Valley caravan, which is sponsored by the Walther League, youth organization of Lutheran churches of the Detroit area.

The group will leave Royal Oak at 4:30 a. m. and return from Tawas City in the evening. Activities include a worship service, winter sports and selection of a Silver Valley queen.

* * *

A panel discussion on juvenile delinquency will highlight Monday's 7:30 p. m. meeting of the Y's Men's Club, at the YMCA.

Panel members will be: Mrs. Charles Martin, of Oakland County Probate Court; Lt. Henry Timm, Birmingham Police Department; and Edwin F. Kirbert, executive secretary of the local YMCA.

Reports will also be heard from the committee finishing the "Y" Hobby Shop with proceeds from the Christmas tree sale, and on the number of youngsters sponsored in the current membership drive by the Y's Men.

Young men interested in working with the club in youth activities may contact the YMCA or Norman James Jr., of Derby road.

* * *

Drama students at Cranbrook School will present a radio adaptation of Robert Louis Stevenson's "Dr. Jekyll and Mr. Hyde," over a local station at 5:30 p. m. tomorrow.

This is the first of a series of three productions scheduled to be heard on consecutive Sunday afternoons. Carl G. Wennberger, head of the school English department, is directing.

* * *

Ann Sherwood, Barbara van Dyk and Carolyn Klug were taken into Vaughn School's Girl Scout Troop 334 at last week'a meeting. Shirley Smith reported that the girls are also working on Kits for Korea, filling the kits with proceeds from a Christmas wrappings sale.

* * *

Members of the Pilgrim Fellowship, newly organized high school group of the Congregational Church, will meet at 7 p.m. tomorrow at the W. 13 Mile road home of Mr. and Mrs. James K. Flack, Mr. and Mrs. John A. Watkinson have been named adult advisors of the group.

An organizational meeting for junior high school students of the church is scheduled for 5 p.m. at the church.

* * *

James E. McGuire, art director for MacManus, John and Adams, is to speak at Monday's 8 p.m. Franklin School PTA meeting. He will discuss "Your Child in Commercial Art."

An open house for third and fourth grade parents will follow the meeting.

* * *

The Oakland County Road Commission has relinquished jurisdiction of 0.88 miles of Adams road, from Woodward north, to the city, the City Commission was informed this week.

This will mean approximately $2,840 in additional returns from gasoline and weight tax to the city, according to City Engineer L. R. Gare.

* * *

Celebrating Boy Scout Week, Troop B-7 will hold a dinner at 7 p.m. Monday at Embury Methodist Church. James Buchanan, District One commissioner, and Douglas Witters, Community commissioner, will speak to the troop.

Father Hubert A. Maino, editor of "The Michigan Catholic," will address the Holy Name Church Altar Society at a 1 p.m. meeting Monday at the Community House. St. Margaret's Guild will hostess a tea following.

* * *

A Chinese auction sale is scheduled for 1:30 p.m. Monday, when the MOMS club meets at the home of Mrs. E. Sheley, Riverside drive. Proceeds will be used for club projects.

* * *

"The Future of Our Schools," will be discussed by Supt. of Schools Dr. Dwight B. Ireland at Monday's 8 p.m. Walnut Lake School PTA meeting, at W. Bloomfield Township Hall.

* * *

Streets in the Quarton Lake Estates are bearing an average amount of traffic, according to survey figures presented to the city commission this week by Police Chief Ralph W. Moxley.

Residents in the area are circulating petitions for street improvements.

Reds Set to Handle Angered East Zone

(Continued From Page One)

central committee of the East German Communist party ordered "thousands" into the zone to combat discontent and unmask "agents and provocateuers."

East German authorities also ordered a roundup of potential anti-Communist ringleaders.

As these steps were taken by the Reds, anti-Communist agencies in West Berlin told of new troubles brewing for the Soviets.

Reports that new revolt was stirring against the Soviets were made by the West Berlin newspaper Telegraf, the American-run radio station Rias, the anti-Communist "Information Bureau West," the "Fighting Group Against Inhumanity," the West German newspaper Frankfurter Rundschau, the Eastern bureau of the Socialist party and the U. S. High Commission newspaper Neue Zeitung.

Anti-Communist actions and arrests of workers were reported over much of the Soviet zone, including East Berlin, Merseburg, Henigsdorf, Rostock, Wismar, Stralsund, Magdeburg, Wenigerode, Bitterfield, Erfurt, Elsertberg and other centers of last June's revolt.

The Neue Zeitung, official organ of the U. S. High Commission, said the Soviet Zone interior ministry has ordered formation of a special auxiliary police force.

This is to be composed of picked Communist party members and is to back up the regular police in case of a new revolt.

The Weather

PONTIAC AND VICINITY—Mostly fair and cold tonight. Low 14 to 18. Sunday partly cloudy to cloudy with light snow. High 28 to 30. Variable winds 5 to 10 miles an hour tonight becoming southeast to south 10 to 15 on Sunday.

Today in Pontiac

Lowest temperature preceding 8 a.m. 19.

At 8 a.m.: Wind velocity 5 m.p.h. Direction: Northwest.

Sun sets Saturday at 5:32 p.m.
Sun rises Sunday at 7:40 a.m.
Moon sets Saturday at 9:57 p.m.
Moon rises Sunday at 9:36 a.m.

Downtown Temperatures

6 a.m.	19	11 a.m.	21
7 a.m.	20	12 m.	22
8 a.m.	19	1 p.m.	23
9 a.m.	18	2 p.m.	24
10 a.m.	19		

Friday in Pontiac
(as recorded downtown)

Highest temperature	23
Lowest temperature	22
Mean temperature	27.5

Weather—Partly cloudy, snow .4 of an inch.

One Year Ago in Pontiac

Highest temperature	45
Lowest temperature	34
Mean temperature	39.5

Weather—Fair.

Highest and Lowest Temperatures This Date in 82 Years

50 in 1930 -7 in 1899

Friday's Temperature Chart

Alpena	29	13	Kansas City	57	31
Battle Creek	25	18	Los Angeles	64	56
Brownsville	79	48	Marquette	30	17
Buffalo	31	23	Miami	71	61
Cadillac	29	11	Milwaukee	27	17
Chicago	40	21	New Orleans	68	42
Cleveland	32	25	New York	40	34
Dallas	70	47	Phoenix	63	48
Denver	41	30	Pittsburgh	32	26
Detroit	34	20	St. Louis	53	34
Gd. Rapids	35	12	S. S. Marie	26	3
Jacksonville	67	37	Washington	40	34

Seeks Change in Election Date

Builder Wants Special Ballot April 5 on Troy Land Annexation

Oakland County Board of Supervisors will meet Feb. 16 to consider changing the date for an election on Birmingham's proposed annexation of part of Troy Township.

A petition signed by 37 supervisors calling for a special board meeting was filed at Oakland County Clerk's office Thursday by Patterson and Patterson, Attorneys representing W. E. Reid Development Co. of Birmingham.

The petition asks that the election date, set for Aug. 3, be moved up to April 5.

Wallace Reid, development company vice president, explained the company plans residential construction on the 65-acre island of Troy Township lying between Adams Road, Columbia, Howland and Villa inside Birmingham city limits.

"We can't get sewers, water and such facilities unless the property is annexed to Birmingham," he said. "And if the annexation is approved, and we can't get started until Aug. 3, we'll lose this year's building season."

Ex-Czech Prisoner Returns to Mother

(Continued From Page One)

Gabriella Bansova Hvasta, who has been reported missing.

"No," he said softly, his eyes filling with tears.

Stephen Hvasta, 23, his brother, interceded at this point and asked reporters to refrain from any more questions.

The escapee began the brief news conference by saying:

"Well, listen, fellows, I want to thank anyone who has helped me in the past days to get out of Czechoslovakia."

He said that he particularly had received help from Rep. Peter W. Rodino Jr. (D-NJ); U. Alexis Johnson, American ambassador to Czechoslovakia, and George Wadsworth, former American ambassador there.

Czech officials granted him permission to leave the country from the embassy and said it was as a result of pleas from his family.

Hvasta also thanked newspapers for their work in helping him, and specifically mentioned the Newark Star-Ledger.

Asked his opinion of why the Czech government allowed him to leave, he replied: "It's hard to say, now."

To a question whether the State Department had asked him not to talk of his experiences, he said:

"It's my own private version" not to make statements presently.

Newsmen asked if his reticence was prompted by a desire to protect Czech underground members who helped him escape.

"That is one reason and I have other reasons—mainly for security," he said.

Airman Slips Away From Guard, Flees

An AWOL Air Force man escaped early today from his guard on Wayne street, fled into the Oakland County Courthouse and disappeared.

Ransom A. Campbell, 21, of 722 Kinney Rd., who once before escaped from the same Selfridge Air Force Base sergeant, was last seen running inside the court building by a janitor there.

Oakland County Sheriff's Deputies Ted Kentross and Robert Metro, who witnessed the escape and tracked Campbell to the courthouse, said he took a couple of steps away from his unarmed guard, waved his hand and ran.

When the guard stood pointing to the fleeing Air Force man, the deputies who were in a patrol car, took up the chase, but were unable to catch him.

New Bill Would Aid Township Financing

BIRMINGHAM—A bill has been introduced in the State Legislature which would enable townships to finance such measures as the contemplated interceptor sewer on the Rouge River to relieve local pollution problems, according to City Manager Donald C. Egbert.

"The major problem in this project is the financing, and this can only be accomplished by amending present laws," Egbert said.

Birmingham, Bloomfield Hills, and Bloomfield and Southfield Townships have been ordered by the State Water Resources Commission to end pollution of the Rouge River.

A $2,500,000 interceptor to carry the sewage into Detroit treatment plants has been discussed as a possible solution, but the townships have no method of raising their share of the costs.

Tigers May Sign Young Lansing Ball Player

LANSING (AP)—The Detroit Tigers were reported ready to sign an 18-year-old Lansing outfielder today after the Brooklyn Dodgers turned down the boy's request for a three-year $30,000 bonus contract.

He is David (Bucky) Russell, who won the Five-A Conference batting championship with a .595 average while playing for Lansing Sexton High School last season.

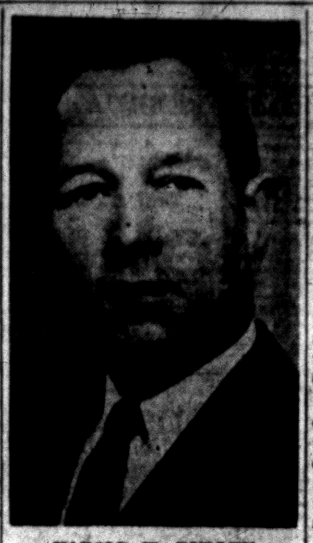

HAROLD W. DUDLEY

Dudley Retiring From City Post

Will Not Be Candidate for City Commission; Served Since 1949

Harold W. Dudley announced today he will not run for re-election to Pontiac City Commission from District 2.

A Pontiac attorney, Dudley has served as commissioner since August, 1949, when he was named to fill the unexpired term of John C. Cowe. He was re-elected in 1950 and 1952.

Dudley has a long record of service in local government and civic groups. He is past president of Pontiac Board of Education and former chairman of Pontiac Planning Commission.

He is a past president of Oakland County Bar Assn. and president of the Community Loan Co. of Pontiac.

In a statement of his views during the 1950 pre-election campaign Dudley summed up his approach to public service saying, "I believe that a city progresses in direct proportion to the interest which its citizens take in local government, and in proportion to their willingness to support the services which an alert city commission can offer."

Harcourt S. Patterson is the only announced candidate in District 2 to date.

141 Enrollees Start Y Membership Drive

BIRMINGHAM — Competing in a mythical four-car race of Michigan's Water Wonderland to boost the local YMCA's total enrollment to 1,500 by March 1, teams turned in 141 new recruits at a kick-off dinner this week. The campaign goal for the current membership enrollment is 425.

Under chairmanship of Oscar Peterson, cars Y, M, C and A receive a point score of five miles for each member and one mile for each dollar.

Speakers at the dinner supported a permanent YMCA building here. The local branch has requested the backing of the Metropolitan Detroit Building Fund of the United Foundation, for a $1,500,000 two and one-half story structure.

Auto Crashes Into Pump, Starts Fire

Fire damage was estimated at $350 after a car late Friday plowed into a service station gas pump at 560 N. Perry St., according to Pontiac police and firemen.

The driver, Lawrence Hamilton, 35, of Mt. Clemens, police said, struck the pump, breaking one of the gas lines, and damaged another after failing to stop at Glenwood and Perry Sts. Police said the car had defective brakes.

Police said that another auto driven by David R. Gillard, 42, of 54 S. Parke St., was unable to stop when Hamilton's car cut in front of him. Gillard's auto struck the Hamilton car in the rear before the crash into the pumps.

Firemen extinguished the blaze before it spread to other pumps. No one was injured.

Press Story in Error as to Who Struck Whom

An article in Tuesday's Press stated that Mrs. Lydia Sheppard, 19, of 42½ Pingree St. was injured when the taxi in which she was riding was struck in the rear by a car driven by Henry M. Bailey, 25, of 346 Central Ave.

The article should have stated that the woman was injured when the taxi struck the rear of Bailey's car as he was halted for a red light on Auburn avenue.

County Bar Association Favors New Judgeship

A resolution favoring the creation of a fourth Oakland County Circuit judgeship was forwarded this week to the County Board of Supervisors by the Oakland County Bar Assn.

At a meeting of the association this week, a motion was made and unanimously passed to inform Fred Smith, head of the ways and means committee of the board of supervisors, of the resolution.

Egbert Defends Street Program

City Manager Trying to Eliminate Accidents at Intersection

BIRMINGHAM — A defense of plans to eliminate the intersection at N. Woodward and Hunter Blvd. was made by City Manager Donald C. Egbert today.

Egbert is negotiating with property owners to extend Oak street through to Hunter at right angles, closing the long, slanting intersection at Woodward and Hunter, scene of several fatal accidents and numerous collisions.

"It has been said that this will create a congested intersection similar to Lincoln and Woodward, where southbound drivers on Adams road jog onto Lincoln to make their turns south on Woodward," the manager said.

"There is bound to be congestion, but that is better than the bad accidents we have had" Egbert added. The Socony-Vacuum Co., owners of the property, are studying the plan, and seem eager to reach an agreement, he said.

Press Carrier Discovers Gas Leak in Street

The alertness of a Pontiac Press carrier boy led to discovery of a gas leak on South Johnson Ave. Friday night.

While making his weekly collections, Aaron Clark, 16, of 37 Elizabeth Lake Rd., heard a gurgling sound in the street. Upon investigation it was discovered that gas was escaping.

Consumers Power Company was called to find that while snow was being scraped from the street the top on a gas drip (pipe where water is pumped from gas) had been broken off.

The only immediate danger, according to the gas company, would have been if a lighted cigaret butt had landed in that particular area.

Woman Kills Self on Second Attempt

An unidentified woman who twice attempted suicide last night was killed when she ran into the side of a truck on James Couzens highway.

Her first suicide attempt was made by running into the path of a car driven by Don Clarkson, of Kalmazoo. He swerved around her and notified Michigan State Police of the Redford Post.

Before police arrived the woman had killed herself by running into the side of a truck driven by Ben A. Cole, 40, of 1341 Jean, Ferndale.

Cole was released after questioning. The woman's body is at Van Valkenburg Funeral Home on Grand River avenue pending identification.

Exhibition on Aborigines Open Daily at Cranbrook

BLOOMFIELD HILLS—The most complete exhibition made of the life of Australian aborigines may be seen for the rest of this month at the museum of Cranbrook Institute of Science, open daily from 2 to 5 p.m.

Native art, music, religion, food gathering, smoke signals, ceremonial dress and weapons like the boomerang are in the collection.

Mayor Main Proclaims Feb. 7-13 Boy Scout Week

BIRMINGHAM—Coinciding with the 44th anniversary of Boy Scouting, Mayor Ralph Main has proclaimed Feb. 7-13 as "Boy Scout Week" in Birmingham.

"I urge our citizens to express appreciation to the volunteer scout leaders in churches, schools, PTA groups, veterans associations, fraternal groups and service clubs which sponsor the program," Main's proclamation reads in part.

One of the many events highlighting the observance locally will be a rally at 7:30 p.m. Monday in the auditorium of the Royal Oak High School.

The program will feature a pistol and machine gun shooting exhibition, and a firearms safety demonstration by Sgt. Lester Coykendall of the Michigan State Police.

The Detroit Area Council, of which Birmingham is a member, is the largest in the nation, with 45,000 scouts, and 15,618 volunteer leaders.

According to Detroit Scout officials, Scouting is at an all-time peak in south Oakland County, with membership in 149 Cub packs, Scout troops and Explorer posts now 6,063, and 1,900 men and women leaders.

"Although three out of four boys want to belong to Scouting, only one boy in every three can be a member," Edward E. Wilson, district chairman said.

"There is no lack of volunteer leaders, but the backbone of the organization is the professional staff leaders who give professional guidance to the program. This shortage of leadership is due to a lack of funds," he added.

The movement is financed by four methods: dues paid by the boys, membership fees, funds from the United Foundation, and contributions of friends of the program.

"Parents should encourage their boys to join Scouting, and every civic-minded citizen should do his best to help Scouting grow in Oakland County," says Arthur E. Moore, Oakland County probate judge.

"In the past 15 years, more than 10,000 boys have appeared in my court on charges ranging from delinquency to murder. Very rarely does an active Boy Scout appear before me.

Trial Delay Seen in Roosevelt Suit

(Continued From Page One)

on a trip partly for business and partly for pleasure.

"Were you accompanied by anyone on the trip?" asked Arthur Schifferman, one of Mrs. Roosevelt's lawyers.

The court sustained an objection by Samuel Picone, Roosevelt's counsel.

"Were you accompanied by Gladys Irene Owens?" persisted Schifferman.

The day-long hearing, during which Roosevelt glared at his wife and she on occasion burst into tears, brought testimony ranging from the price of her dresses to Roosevelt's assertion that he built up a deficit of $120,000 in four and a half years. Some of the highlights:

Mrs. Roosevelt said her husband sold, for one dollar, his one-fourth share in business interests worth four million. The sale, she said, took place one week after he asked her for a divorce.

"Mr. Roosevelt's financial picture began to change after he said he wanted a divorce," she remarked.

Roosevelt, an insurance man, referred to the business interests sold for one dollar as "worthless," and observed:

"I want to leave some of my money, if I ever have any left now, to my children. I guess I'm getting poorer by the minute."

Introduced in evidence was a statement showing Roosevelt's receipts from Jan. 1, 1948, to July 31, 1952, were $217,034 while his expenditures were $338,684.36.

Mrs. Roosevelt said her estimate of monthly needs was based on "the manner in which we have lived for the past 12 years." In that period, she said, her dresses cost $300 apiece, she and Roosevelt often dined out at $20 for the two of them, they occupied $80 a day hotel suites when they traveled. Household expenses, she said, included $465 monthly for servants and $350 for food.

Roosevelt said his monthly expenses included $100 for clothing, $15 for taxis, $509 for insurance, $409 payments on a $100,000 loan from his mother, $135 for rent and $100 for food. His net income, he said, is $2,425.57 a month plus $100 semi-annually in fees from the estate of his father, the late President Franklin D. Roosevelt.

About the $100,000 note he gave his mother, Mrs. Eleanor Roosevelt, he said.

"I won't receive my inheritance during her lifetime. Normally I couldn't repay her until I got my inheritance."

He said the note was protected by a $100,000 insurance policy, the premium on which is $1,200 annually, paid by his Massachusetts firm of Roosevelt and Sargent.

Honor 30-Year Pastorate of H. H. Savages Sunday

The familiar greeting, "This is the Happy Half-hour of Heaven and Home" will be heard again Sunday evening at First Baptist Church. It will introduce a program at 7:30 to duplicate one of a series of Sunday evening radio programs given over CKLW for many years.

Visitors from out of town also will be recognized at this service planned in observance of the 30th anniversary of the pastorate of Dr. and Mrs. H. H. Savage.

About 700 members and friends gathered at the church Wednesday evening in honor of the Savages. A book of remembrance, first filmed on the screen for the pleasure of the guests, was later presented to the honor guests, who also were presented with an all-expense-free trip to South America next year.

They then are to visit their children: Robert and family in Quito, Ecuador; James and family associated with the Ebenezer Bible Institute at San Cristobal, Venezuela and Helen Broach and family who are in language school in Costa Rica, Central America, studying Spanish in preparation for work in Venezuela.

It is expected that the gift will enable the family to be united some where in South America next Christmas.

When the Savages came to Pontiac there were approximately 1,200 members in the church which has grown to 3,000, including the branches.

During this ministry the educational building has been built and paid for and the church auditorium was dedicated in July, 1951; total cost of which was approximately $498,000.

The church is still broadcasting the Sunday School of the Air and the morning worship service over CKLW, a ministry started in 1926.

During the 30 years that the Savages have been at the church more than 100 young people have gone into full time Christian service: 30 missionaries, 35 pastors, 21 pastor's wives and 20 in evangelistic and other Christian work.

Total receipts of the First Baptist Church for 1953 were $76,027.45.

Besides the ministry at the church, Dr. Savage is director of Maranatha Bible and Missionary Conference; active in the work of the Michigan Branch of the Conservative Baptist Association and writes the Sunday School lesson for Gospel Echoes, which also is used over radio station HCJB in Quito.

He also is a member of the board of directors of the Denver Baptist Seminary, Detroit Bible Institute, Cleveland Bible Institute, National Association of Evangelicals, Hiawathaland Independent Baptist Missions, National Sunday School Association, Missionary Workers, Inc., Radio Station HCJB, Ukrainian Missionary Society and the National Religious Broadcasters.

He also is a member of the International Association of Evangelists, associated with "Christ for America" and has been listed in "Who's Who In America."

Through the years Mrs. Savage has been active in the work of the church. She was for many years superintendent of one of the branch Sunday Schools and is now teaching a class in the main Sunday school. She also is active in the missionary program of the church.

Accounting Is Asked of Teamster Funds

(Continued From Page One)

an injunction against further functioning by the present officials and "to show why the group's requests should not be granted."

Snyder's bill asserts that Keating, who was automatically unseated as president following his indictment, came to Pontiac in 1941 without cash funds or apparent property.

The bill of complaint alleges that since coming to Pontiac in 1941 Keating has benefited from union funds through property purchases and other activities which have hidden the real ownership of the funds.

Linteau, former secretary of the local, and Keating both were given a vote of confidence by Hoffa and appointed as business agents following their indictments on extortion charges.

State Representative Harrelson, regularly a business agent for the local, was later appointed as acting president by Hoffa.

The bill claims that the value of Keating's property and other interests . . . "amounts to many times the total compensation received by the said defendant for his service as president of Local 614 during the corresponding period of time."

The complaint also charges that union leaders: ". . . by means of conspiracy and rigging of the nominating and election procedure and qualifications for eligibility of the members for offices . . . elected Keating and Linteau, to be the duly elected president and secretary-treasurer, respectively, of the said local upon the vote of less than 25 members voting at the election in 1949."

Snyder's bill claims that many hundreds of qualified members were denied the right to vote, or refused to vote because of such fraudulent election procedure."

The present legal action specifically asks for:

1. "Termination of the trusteeship.
2. "That all offices of the local be declared vacated, and
3. "That a date, time and place for the regular election of new officers of the local be set pursuant to the International Constitution prior to Dec. 31, 1953, which date was extended to Jan. 31, 1954."

Signing the bill in the Oakland County Clerk's office during the filing of the paper were Robert Godfrey Jr., Floyd Hook, Charles J. Grimm, Raleigh C. Fetherlyn, Ronald W. Smith, Robert Harrington, Harold LaBarre and Leon R. Messler, all members of the local.

They claim they represent the members of local 614 who have been attempting to win control from the group headed by Keating and Linteau.

It was learned today that Keating is a patient in Pontiac General Hospital. Hospital attendants said he was hospitalized "for observation."

Parked Car Struck

Incomplete reports of an auto accident which occurred Thursday night on U.S. 10 in Drayton Plains resulting in an error in the Pontiac Press yesterday.

Mrs. Joyce O'Jibway, 31, of 245 Josephine Ave., was not operating her auto, when it was struck by another car driven by Lloyd G. Kirby, 25, of 2245 Hedge, Waterford Township. Her car was parked along the roadside, she reports.

Death Takes Mrs. Sachse

Suffered Long Illness; Had Been Active in Club and Civic Work

Mrs. Otto (Adelaide) Sachse, 81, of 85 Mary Day Ave. died Friday at 3:30 p.m. after a prolonged illness.

Born in Genesee County, Oct. 17, 1872, she was the daughter of Jay and Sarah Curran Stadler. She married Mr. Sachse at Mt. Morris in 1893 and had resided in Pontiac 45 years.

Mrs. Sachse was a member of the All Saints Episcopal Church, and before her illness was active in many social and civic organizations.

They included Tuesday Musicale, Woman's Literary Club, Norton Ave. Hospital Guild, Pontiac Hospital Association and the Friendship Birthday Club.

Besides her husband, she is survived by one niece, Virginia Wood of Pontiac.

The funeral will be Monday at 2:30 p. m. from the Farmer-Snover Funeral Home. The Rev. C. George Widdifield, her pastor, will officiate. Burial will be in the White Chapel Memorial Cemetery.

Samuel W. Cannon

Samuel W. Cannon, 71, of 185 Wolfe St. died in St. Joseph Mercy Hospital at 5 a.m. today. He had been ill 10 days.

Born in Marion, N. C., March 10, 1882, he was the son of Phillip S. and Mary D. Turner Cannon. He married Minnie E. Wilson at Bakersville, N. C., 50 years ago and had lived in Pontiac 29 years. Before his retirement in 1925, he was a spot welder at Fisher Body Division.

Besides his widow he is survived by two sons and two daughters, Robert of Rochester, John H. of Marlette, Mrs. Helen Greenway of Cleveland, Ohio, and Mrs. Carol Lee of New York City.

Also surviving are three sisters, Mrs. Anna Sinclair of Pontiac, Mrs. Nancy Benfield of Burlington, N.C., and Mrs. Della Simpson of Nebo, N.C.; eight grandchildren and three great-grandchildren.

The body is at the Pursley Funeral Home. Funeral arrangements are pending.

Miss Maxine H. Faber

Miss Maxine H. Faber, 35, of 16 S. Shirley Ave., was dead upon admittance to Pontiac General Hospital at 8 a.m. today. She had been ill for one week.

Born in Pontiac April 24, 1918, she was the daughter of William and Anna Suhr Faber. She attended Pontiac schools and had been employed as church secretary at the Grace Lutheran Church of which she was a member for several years.

She is survived by her father and a sister, Mrs. Robert H. Schapler of Pontiac.

The body will be at Sparks-Griffin Funeral Home until 10 a.m. Tuesday when it will be taken to the Grace Lutheran Church where it may be viewed until noon.

The funeral will be at 2 p.m. from the church. The Rev. Otto G. Schultz, her pastor, will officiate and burial will be in the Glen Eden Cemetery on Eight Mile Road.

Sture O. Rohn

Funeral for Sture O. Rohn, 65, of 509 Elizabeth Lake Rd. will be Monday at 2 p.m. from Pursley Funeral Home. The Rev. Otto G. Schultz, pastor of Grace Lutheran Church, will officiate. Burial will be in the Oakland Hills Memorial Park Cemetery.

Mr. Rohn died in St. Joseph Mercy Hospital Thursday.

Ignore All Prophets of Gloom, Ike Says

(Continued From Page One)

leaders that the country is undergoing no more than an adjustment which will run a natural course without serious trouble.

However, echoing the expressed views of many Democrats, Truman said in New York last night, "The recession that started on the farms last spring has already spread to the city streets—and a depression would do likewise."

Truman spoke at a dinner meeting of Americans for Democratic Action.

In Denver, Democratic National Chairman Stephen A. Mitchell asked, "If things are so fine, why are President Eisenhower, the Federal Reserve Bank of Chicago and House Speaker Joe Martin talking about recession and readjustment?"

He said his Republican counterpart, Leonard Hall, "should get out of the White House ballyhoo atmosphere and talk to some storekeepers, farmers and ranchers and housewives. He'd find a great many people not as well off today as a year ago."

The Republicans who polished off chicken from $1.50 lunch boxes they held in their laps heard speaker after speaker lash the Democratic opposition with stronger words than the President used.

Vice President Nixon said that failure to carry out the President's program would result in a swing by the nation to the "far left."

The wahoo fish can swim as fast as 70 miles per hour.

PURINA
and
VITALITY FEEDS
For Poultry and Livestock
HAY - STRAW
DOG FEEDS
WILD BIRD SEED
UNION LAKE
FEED & SUPPLY
7215 Cooley Lake Road
Delivery Service
EM 3-4812

McCarthy Says Dems Tolerate Crooks, Cronies

CANTON, Ohio (AP)—Sen. Joseph R. McCarthy (R-Wis) says the Democratic party has "irrevocably labeled itself" as standing for government by "Communists, crooks and cronies."

In a speech last night before some 4,500 persons attending a Lincoln Day meeting, the Wisconsin senator said Democratic leaders had tried to "scare the country into a depression," so that they may win an election. The speech was the second of nine he is making on a tour of the nation.

In a press conference after the address, McCarthy said "the greatest bulwark against the Communist menace is the church."

Slump Ending, Report Shows

Economists Predicting Upswing in Production Sometime in Spring

WASHINGTON (AP) — Evidence gathered by the Senate-House Economic Committee suggests that the slump in jobs and production "has begun to level off" and will turn into a recovery this spring, Chairman Wolcott (R-Mich) said today.

The committee, weighing the anti-depression program President Eisenhower presented to Congress in his economic report last month, took testimony from the heads of nine government economic and statistical agencies this week.

Their findings, Rep. Wolcott said in an interview, clearly point to a seasonal upturn in hiring and business activity in the early spring, followed by a possibly substantial economic revival in the fall.

* * *

"The upturn should come early enough," he forecast, "so that production and employment in 1954 will be only slightly below the average of 1953—which set an all-time record."

Wolcott said he hoped to get from the committee a final report "as nearly unanimous as it's possible to get in Congress," on the policies and legislation needed to maintain a stable prosperity.

But the committee obviously was split on party lines on at least two major elements of the White House program—taxes and agriculture.

* * *

Democratic members attacked Eisenhower's tax revision program, on grounds that it contains too many benefits to business, presented as incentives to greater production. Some indicated they would support, instead, a $100 increase in the $600 individual income tax exemption for dependents. This would add to consumers' ability to "purchase the production we've already got," one Democrat explained.

Secretary of the Treasury Humphrey retorted that the President's tax proposals are a "balanced program" which would benefit both business and consumers.

* * *

The Democrats assailed the Eisenhower program for gradually lowered, flexible crop supports. Senator Sparkman (D-Ala) led the attack, saying that the "shock" of lowered price supports might set off a general agricultural depression with serious effect on the whole economy.

While the argument over future farm programs went on, Senate-House conferees yesterday agreed to give the Commodity Credit Corp. $681,739,703 more to finance price support operations under the present program.

Diggs Introduces Bill to Compensate Calloway

LANSING (AP)—The State Senate has received a bill calling for payment of $13,533 to Willie Calloway for the 7 years and 11 months he spent in prison for a crime he did not commit.

Senator Charles Diggs Jr., who introduced the bill, said the money would be paid "out of humanitarian consideration for the wrong done of Calloway by the citizens of the state of Michigan."



SUGGESTION PAYS OFF—Ellis H. Storey 638 Detroit St., Lake Orion, hit the jack-pot at Pontiac Motor Division when his money-saving suggestion in the chrome plating plant was awarded $2,500. Robert M. Critchfield, right, general manager of Pontiac Motor congratulates him on winning the GM Suggestion plan maximum award. Only two other suggestions of the many to win cash awards at Pontiac have won the maximum of $2,500 since start of the suggestion plan. They went to Frank James, 312 Dover Rd., in the tool room and Bert Joiner, 263 S. Paddock St., in the camshaft department.

Team Stands By to Curb Trouble

8 Men Fly to Outposts to Keep Armed Forces Mechanically Working

DETROIT (INS)—An eight-man team of trouble-shooters in Detroit is ready to fly to any American military post in the world on a few hours notice.

They have the dirty job of correcting mechanical bugs that pop up when Detroit designed military vehicles are operating in the field.

The trouble-shooters work out of the field liaison office at the Detroit arsenal. Each man averages more than 32,000 travel miles annually in the fight to keep America's armed forces operating mechanically.

On-the-spot investigations frequently show the need for a design change in a vehicle. More often, it's a matter of training the troops who run the machines.

As one Technician put it, "It's not too unusual to find a vehicle condemned because someone forgot to put gas in it—or at least the proper kind of gas."

Once a trouble-shooter traveled to Germany to check a main drive gear that was repeatedly being stripped in the M-47 tank. Come to find out, field mechanics were mismatching replacement parts. A short, instructive lecture cured the complaint.

Another time in Korea, M-46 tank batteries were constantly going dead leaving the machines immobile in the face of the enemy. An inspection showed a tiny, 20-cent resistor wasn't big enough to carry the load.

SHOP SUNDAY 9 to 1
at
FAY'S
HARDWARE AND SPORTING GOODS
W. Huron at Telegraph Road
Where There is Plenty of Space to Park



Toboggans
Ice Skates
Hockey Skates
Skis
Ice Fishermen
Caps, Coats, Shoe-Pacs, Wool Sox, Mitts, Hoods.
We Give Holdame Trading Stamps.

Reflections

LINCOLN'S COMPASSION

by J. Lee Voorhees



J. L. VOORHEES

Of all the elements of Abe Lincoln's character that endeared him to us his compassion was the strongest.

When Grant lay siege to Vicksburg, Lincoln saw and felt the suffering of those non-combatants; he heard the whine of shells, saw women, children and the aged run for their caves. He lived with them in the stifling caverns, felt the pressure of bodies as they squeezed closer and closer, felt the oppressive lack of oxygen, ducked when a shell exploded close to the entrance and fought with the men to claw away the earth as their cave was sealed by an erratic cannon ball. He walked the muddy streets of that little town between bombardments, saw the glassless windows, gaping like sockets in a skull, the gun boats on the placid Mississippi and felt compassion that wrung his great heart. In a note he said, "If I had known I would have gladly lifted that siege—."



M. E. SIPLE

We revere Abe Lincoln for many reasons; his great, compassionate heart touched us most deeply. Stop a minute February 12th, thank God for the example He gave us in Lincoln.

VOORHEES - SIPLE FUNERAL HOME
268 N. Perry St. Phone FE 2-8378

Bob Considine Writes:

Of Movie Code, Birthdays, Whirlybirds in Southland

By BOB CONSIDINE

NEW YORK—Some people. . . and places—

Proponents of changes in the decency code of the motion picture industry—which would make pictures like "The Moon is Blue" the rule rather than the exception—were given something of a set-back recently by Gen. Frank Howley, former U. S. commandant in Berlin and now of New York University. He could not see that the code was obsolete.

Quoting from the code, he said that it prescribed, for instance, "murder should be presented in such a manner that it will not be imitated."

"Is that old-fashioned?" he asked.

* * *

So much of the tax-payers' money is shot aimlessly from the cannon of our concern for foreign peoples that one is inclined to wince when he learns that a wonderful little plan to reach the hearts of children overseas is experiencing difficulty getting any funds at all.

It is the plan of Mrs. Ira J. Heller, of Merion, Pa., a woman who believes that if there is to be peace and understanding in the world it must begin in the young.

She originated the "share your birthday" campaign which has prompted countless American children to send a portion of their birthday toys to children in foreign countries. More than 8,000,000 toys have been distributed through the generosity of childish hearts.

* * *

In this, a land with a towering literacy rate, fewer books are bought and read per capita than in any other modern democracy. An organization named Broadcast Music, Inc., has been trying to do something about that for the past years. It enlists the services of well-known people as reviewers of good books for young people and distributes those reviews (in 15-minute tape-recording form) to about 1,000 radio stations in this country and Canada.

Reviewers have included Harold Stassen, Estes Kefauver, George Fielding Eliot, Bennett Cerf, Joseph Henry Jackson, Paul Smith and a number of working reporters.

* * *

Helicopter passenger planes service has been given a lift, in more ways than one, by the inauguration of National Airlines 'copter service linking Miami, Miami Beach, Bel Harbour, Hollywood (Fla. of course), Fort Lauderdale, Boca Raton, Delray Beach and West Palm Beach. The company also maintains whirlbird service between Miami Beach and Hialeah Race Track, and shows such confidence in the calibre of its horseplayers that it doesn't demand that a round-trip ticket be bought in advance.

Pittsburgh's Shoppers Forced to Tote Packages

PITTSBURGH (AP)—Shoppers loaded down with bundles remained a familiar sight on Pittsburgh streets today as deadlocked contract negotiations pushed a strike against the city's five largest department stores into the 11th week.

About 4,000 members of 11 AFL unions, including truck drivers who make deliveries, are off the job. However, 8,000 other employes have stayed on the job pending negotiation of new pacts.

There are almost 500,000 lamas, or priests, in Tibet. The priests make up almost one-fourth of the population of that cold, wind-swept land. Nearly every village in Tibet has a lamasery.

Cpl. Dickenson Gets a New Investigator

WASHINGTON (AP)—Cpl. Edward S. Dickenson, former Korean prisoner of war who changed his mind about staying with the Reds, will have a new officer in charge of investigating his case as the result of objection by defense counsel.

The military district of Washington, which is handling the pre-trial inquiry as to whether Dickenson should face court-martial, announced last night that Col. James Jewett Carnes has been relieved as officer in charge of the pre-trial group. Lt Col. George W. Carter Jr. has been named in Carnes' place.

Aside from saying the switch was due to a request from defense counsel Lt. Col. E. Hendrick, the announcement gave no further explanation.

Dickenson has been charged with having intercourse with the enemy and seeking favorable treatment while he was held in a Communist prison camp.

About 70 per cent of all the crippled persons in the U. S. are men, of whom about 1.4 million are of working ages in the 16 to 64 year bracket.

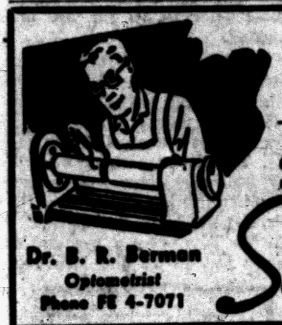

Protect Your Eyes With
INDUSTRIAL SAFETY GLASSES
PLANT EMPLOYEES
Our prescription safety glasses are made to industrial specifications.
Dr. B. R. Berman
Optometrist
Phone FE 4-7071
Sallan
Optical Department
17 N. Saginaw St.

NO MONEY DOWN! EASY PAY!
Motor Overhaul
or Other MECHANICAL REPAIRS
NOW . . . With the Cooperation of Your Local Independent Garageman!
Drop In and Ask Us About Our Credit Plan!



Pontiac Piston Service Co.
FE 2-9111 Free Parking In Rear 102 S. Saginaw



This Smart-Thinking Fellow Makes FOSTER'S His TOOL, PAINT and HARDWARE Store!
We Are Open Evenings and Sunday 9 to 2
WE FEATURE: • SHERWIN-WILLIAMS • SUPER KEMTONE • PONTIAC VARNISH CO.
Our South Saginaw Store Is Open 8:30 to 6 — Friday to 9
Foster's HARDWARE and SPORTING GOODS
1651 S. Telegraph Rd. .. FE 2-3550



Don't Take Chances . .
FIRE KILLS
Avoid Fire Losses, Call Us Now For Complete Insurance Coverage
FRANK A. Anderson AGENCY
General Insurance
40½ E. Pike St.



FE 4-3535

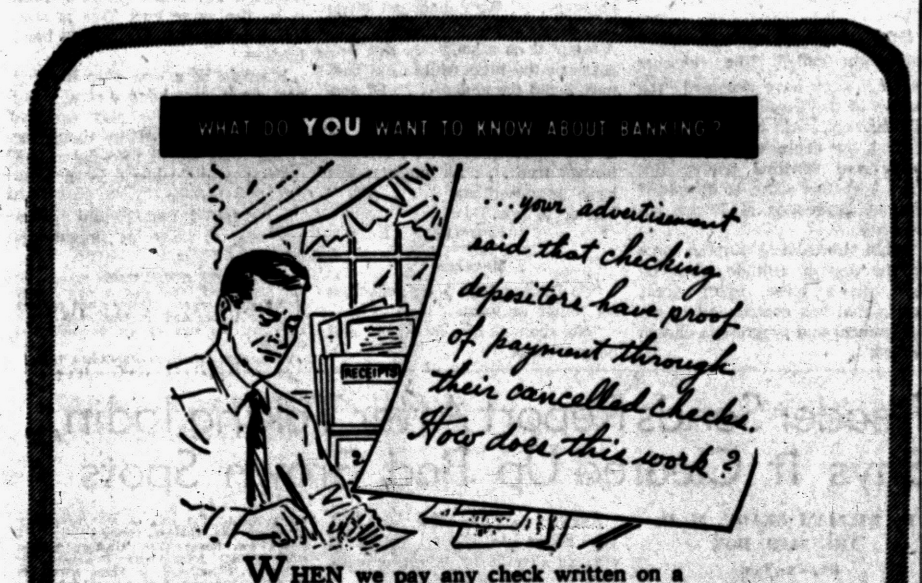

WHEN we pay any check written on a checking account here, we punch holes in it to *show* that payment has been made. Checks thus cancelled are valid receipts, which we return to the depositor with our periodic statements of his account.

Open a checking account with us . . . use it to pay all your bills—and be certain of getting a receipt for every bill that you pay.

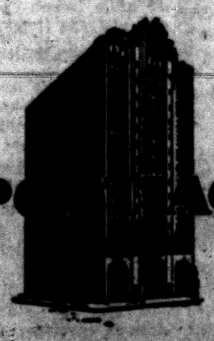

PONTIAC STATE BANK
COMPLETE BANKING SERVICE
SAGINAW AT LAWRENCE
BRANCHES
DRAYTON PLAINS AUBURN HEIGHTS
Member Of Federal Deposit Insurance Corp.

Get a Good
USED TV
at HAMPTON TV
208 State St.
$10-$15 Down—$5 per Week

"EVERYONE WHO KNOWS HIM—LIKES HIM"
G. EDSON HALLOCK
FOR
MUNICIPAL JUDGE

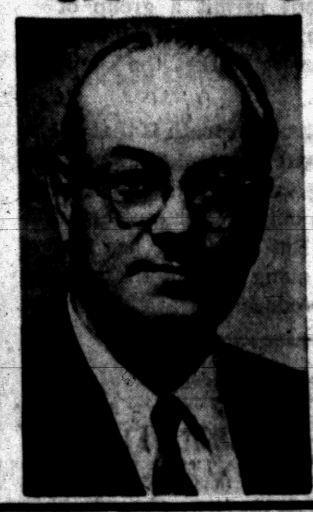

Practicing Pontiac Attorney for 26 years.
Former Assistant Prosecuting Attorney.
Graduate of Pontiac Grade Schools, Pontiac High School and Detroit College of Law.
Former factory employee, therefore understands the workingman's problems.
This Ad Donated by Friends



A LITTLE PLANNING WILL DEFEAT YOUR WORRIES!
Lincoln, the symbol of great foresight, set great store in forward planning. In so doing, he helped lay firm foundations for this republic.
Your future will be here sooner than you think . . . a carefully thought out Savings Plan is your best guarantee for tomorrow, free of all worry.

2%
Current rate paid on savings accounts.
★
Savings added until the 10th of the month earn from the 1st of the month.
★
Any amount opens an account.
★
Insured to $10,000 by Federal Savings and Loan Insurance Corporation.
★

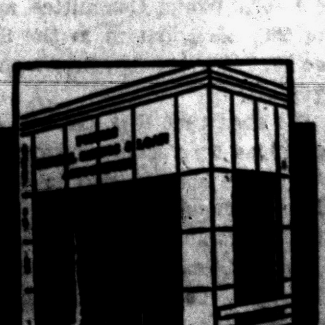

PONTIAC FEDERAL SAVINGS AND LOAN ASSOCIATION
16 E. LAWRENCE ST.

THE PONTIAC PRESS

Pontiac 11, Michigan

Entered at Post Office, Pontiac, Mich. as second class matter

MEMBER OF THE ASSOCIATED PRESS

The Associated Press is entitled exclusively to the use for republication of all local news printed in this newspaper, as well as all AP news dispatches.

The Pontiac Press is delivered by carrier for 40 cents a week; where carrier service is not available by mail in Oakland and adjoining counties it is $12.00 a year; elsewhere in Michigan, and all other places in the United States $20.00 a year. All mail subscriptions are payable in advance. Phone Pontiac FE 2-8181.

MEMBER OF AUDIT BUREAU OF CIRCULATIONS

SATURDAY, FEBRUARY 6, 1954

Korean Treaty Ratified

If members of the Senate had any doubts as to the wisdom of approving the mutual defense treaty with South Korea, they vanished before the chamber voted its formal ratification.

Some previously expressed misgivings no doubt could be traced to South Korean President RHEE's several bellicose statements of his intent to unify Korea by force.

★ ★ ★

It should be remembered that so far Dr. RHEE hasn't taken any action to make good these threats. Also, and this is important, our Government promised him a defense pact as an inducement to accept the armistice in the first place.

Certainly South Korea is the country which suffered most terribly from the long drawn out war. As such it is entitled to whatever assurance we can give it against renewed attack from north of the 38th Parallel. At the same time it was vital that our Government avoid commitment to back any South Korean military aggression.

★ ★ ★

This point was emphasized during discussions of the treaty. In fact it was made clear that the pact only pledges the United States in the event of an attack on South Korea to "act in accordance with its constitutional processes."

In other words this pact is merely an extension of Pacific Defense treaties already negotiated with Japan, Australia and New Zealand. Actually the treaty's built-in limitations are generally expected to act as strong deterrents to any rash action by Dr. RHEE.

Human Tide Reversed

Due in part to greater industrial development in Puerto Rico the strong tide of immigration from that island to New York has been reversed.

Last year, according to the commonwealth's Department of Labor, a net total of 70,000 islanders took up residence in our largest city. In the last three months of the year, however, 25,000 more Puerto Ricans returned to their homeland than came to the mainland.

★ ★ ★

Among the strong lures to returnees is the prospect of 10,000 new jobs to be created annually by the Puerto Rican Industrial Development Co. This organization expects to build at least 100 new plants a year to add to the 250 already operating.

Other prospects for more employment include plans to reclaim 30,000 agricultural acres. Also planned are facilities for the production of 100,000,000 additional kilowatt hours of electricity annually.

★ ★ ★

It is good news that economic conditions are improving in Puerto Rico not only for the islanders but for New York. With this human tide reversed, housing and social problems created in Spanish Harlem by the influx, soon should begin to ease.

Seaway Hopes Brighten

House Public Works Committee approval of U.S. participation in the St. Lawrence Waterway is significant and cheering.

First, it means that Rep. GEORGE A. DONDERO, a long time seaway advocate, soon may realize his ambition to pilot this bill to final passage. Second, the committee's favorable 23 to 6 vote marked the first time this project, conceived in 1895, has received kindly treatment from any committee of the lower chamber.

★ ★ ★

Actually the wide margin in favor was unexpected. Less than a month ago an informal poll of the committee indicated more members against than for the measure.

The bill was amended in committee to require that all of the U. S. share of the tolls be earmarked to retire the $105,000,000 in revenue bonds, our part of the construction costs.

★ ★ ★

This enabling act modeled on a bill co-authored by Rep. DONDERO and Sen. WILEY of Wisconsin, still has another important hurdle to negotiate before it can reach the House floor. It must have the approval of the Rules Committee and Rep. DONDERO already has set machinery in motion in the hope of getting the OK within a few days.

★ ★ ★

The facts that the Senate has approved the bill and Administration leaders are strongly behind it, have brightened chances for final House approval.

For the House it will be a last chance decision. Failure to approve the bill will mean that Canada not only would build the seaway alone, but have full control of its operation and tolls.

New Hope for Iran

Dark though Iran's economic skies have been since oil production ceased, there now is hope that revenue from this source soon will begin to flow again.

Word from Tehran indicates the probability that Premier ZAHEDI's government will accept advice offered by a special committee. This advice was that the government permit a group of American, British and Iranian oil companies to market the country's oil.

For Iran the grim truth is that it has little choice but to accept. Everyone has gotten along very well without Iranian oil, which is only six per cent of world production. But Iran long has known it can't get along without the revenue its oil will produce.

The People's Business:

Who's Running?

Candidates Make Latest Capital Guessing Game

By JACK I. GREEN

LANSING (AP)—The political grapevine is more grape than vine these days.

Politicians, who love the game "who's goin' to run for guv'nor," are getting so muddled this year they act like they are playing cat's cradle with wet taffy.

Is Williams going to go for governor or senator? How's Brake holding up? What do you hear from Don Leonard? Is Higgins serious? What the heck is Cleary up to? Where does Keyes figure?

The heighth of something or other was reached this week when a Democratic legislator deduced that Williams was going to run for governor because he was not supporting a bill to buy a governor's mansion! Explanation: Williams wouldn't want that to be a campaign issue. Get it? Cute, eh? No.

It's getting so that every time Williams announces a speaking engagement, which is 13 times a day, six reporters acting on a hot tip race out to cover the long-awaited announcement they just know he's going to make.

Probably when he does make the announcement there won't be anyone there but Nancy and she won't be able to clap because her arm's in a sling.

The faithful have been alerted six times for an announcement from Donald S. Leonard, Detroit police commissioner. Secretary of State Owen J. Cleary is so badgered he says "I haven't made up my mind" if you just ask him how the weather looks.

Dr. Eugene Keyes, the frenetic political aspirant from Dearborn, is busy writing himself letters, with copies to all his friends, about what a great guy Keyes would be in the governor's office.

Ex-U. S. Sen. Blair Moody is looking so much like a sphinx these days that, on meeting him, you immediately peer eastward for a glimpse of the blue Nile.

Cause of all this modesty and restraint, of course, is Gov. Williams' refusal to punt or play trumps.

Only the determined D. Hale Brake keeps plugging along. He's running for governor while the rest of them run in circles.

But the rest of them are verging on a split personality trying to figure the lay of the land. And the longer it goes the worse it gets.

The insiders have just about made up their minds that Williams intends to seek a fourth term as governor. But they were convinced, and with some reason, two months ago that it was the senatorship he wanted.

He's still in position to go either way, although concensus grows that he will find U. S. Senator Homer Ferguson, the Republican incumbent, no pushover if he seeks the Senate post.

Organized labor, the Williams' devotees, his wife, his staff—all reportedly are pushing Williams toward the governorship, many of them for purely selfish reasons, they don't want to let go of a good thing.

It seems definite that Sen. George N. Higgins (R-Ferndale) will oppose Brake for the Republican nomination—and a lot of folks think that will be the ticket right there.

It appears to be to Williams' advantage to keep them guessing as long as possible. He has been advised to withhold any announcement until the Legislature is through April 9, or until it is nearly done.

But, oh, the strain of waiting.



Voice of the People

Raymond Pace Paid Only $25, Not $50, Says Sylvan Village's Police Chief

(Letters will be condensed when necessary because of lack of space. Full name, address and telephone number of the writer must accompany letters but these will not be published if the writer so requests, unless the letter is critical, in its nature.)

Raymond Ed Pace says it cost him $50 for exceeding our speed limit by three miles. Our court records show he paid $20 fine and $5 costs on a charge of careless driving to which he pleaded guilty.

This is a charge, less than reckless driving, which we have in Sylvan Lake to save motorists from having minor citations placed against their driving records.

Pace charged we could not have a 15 mile speed limit. We can and do have such a legal limit in a recreation area.

George Purdy
Chief of Police
Sylvan Village

From Our Files

15 Years Ago

20,000 LOYALISTS, routed by Franco, flee into France. Rebels demand surrender, regardless of U. S. warning against dictatorships.

HEAVY GUARDS barricade royal family in London as fear of terrorists and saboteurs grows.

20 Years Ago

EFFICIENT AND INEXPENSIVE county rule sought. Oakland County Board to speed payoffs is formed.

Abe Zamek Commends General Hospital Staff

I was recently confined for a short time in Pontiac General Hospital and would like to commend that institution for its service.

I found the staff cooperative, understanding and efficient. My meals were well prepared and in sufficient quantity. The facilities used to promote my recovery and provide for comfort and safety were modern, plentious and used unstintingly.

I hope the hospital with its fine staff will continue to offer this good service to the citizens of our city.

Abe Zamek
479 West Iroquois Road

THOUGHT FOR TODAY

Moreover, when ye fast, be not, as the hypocrites, of a sad countenance: for they disfigure their faces, that they may appear unto men to fast. Verily I say unto you, They have their reward.

Matthew 6:16

* * *

No man who continues to add something to the material, intellectual and moral well-being of the place in which he lives, is left long without proper reward.

Booker T. Washington

Days of All Faiths

St. Scholastica Founded a Convent; Her Twin, St. Benedict, Founded a Monastery

DR. HOWARD V. HARPER

St. Scholastica was the twin sister of St. Benedict, founder of the great Benedictine monastic order. They lived in Italy in the Sixth Century.

When Benedict started his monastery, Scholastica founded a convent five miles away, modelling the convent life on the same strict rules inaugurated by her brother.

They broke their seclusion once a year, tradition says, and met at a half-way point to engage in deep spiritual conversation.

Gregory the Great tells a story about their last meeting. Scholastica had a premonition of death, and knowing that this would be the last time she would see her brother, hoped to prolong the interview. As evening closed in, she begged Benedict to spend the entire night in discussion with her.

Horrified at the idea of staying away from his monastery after hours, Benedict stoutly declined. Whereupon Scholastica simply lowered her eyes, clasped her hands, and was silent for a few moments.

Immediately there came a thunderstorm of such violence and intensity that Benedict had no choice in the matter.

Three days later, on Feb. 10, 543, Scholastica died.

Feb. 11, the African Methodist Episcopal Church will honor the memory of its founder and first Bishop, Richard Allen, who was born on this day in 1760, the son of slave parents living in Philadelphia.

It would have been difficult for any young men, slave or free, to have done what Richard Allen did in Colonial America. The fact that he educated himself to the point where the Methodist Church was willing to license him as a preacher was in itself a feat for a slave boy.

The greatest mystery is how he had managed to amass $2,000 and purchase his own freedom by the time he was 26 years old. That would be the equivalent of $15,000 or $20,000 today.

By 1786 Richard Allen was a free citizen, leading a Negro congregation which met on Sunday afternoons in St. George's Methodist Church in Philadelphia.

Within a year he personally bought a lot and moved onto it an old blacksmith shop and there began America's first church for colored people. Members were known as Alleanites.

His church soon had a charter from the Pennsylvania legislature, and plans were under way for a new church building.

The building, completed in 1794, was dedicated by the great Francis Asbury, first Methodist bishop in America. Allen's acceptance by the white man's church was complete when in 1799 he was ordained to the Methodist ministry.

By 1816 the Methodist work among the Negroes had grown so tremendously, and Allen was so insistent on the rights of his people, that the time seemed right for the organization of a Negro church on a national scale. Allen became its first bishop.

There is an ancient Jewish legend which says that when the Torah (the first five books of the Old Testament) was given, God first offered it to several other nations, but all of them turned it down because they did not care to assume its difficult laws and regulations.

Last of all it was offered to the Jews, who took it without reservation.

Israel might therefore be more accurately called "the choosing people." They have accepted "the burden of the Torah"; that is, the responsibility of handing down through the centuries God's basic moral and spiritual truths. But there is in this sense of appointed duty no suggestion of Jewish superiority.

Rabbi Mordecai M. Kaplan sums up the Jewish attitude when he says "In a sense, every great people that has contributed to enlightenment and progress is chosen of God."

Aunt Het



I hope I never lose interest in new things. Livin' in the same old rut every day like Emily does would be like seein' the same movie every day.

Case Records of a Psychologist

Says Everyone Craves Outlets for His Energy

Pioneer boys used to get rid of their excess energy by whittling or making whistles, etc. Nowadays, your smart hostesses should recognize the need to keep one's fingers occupied, so place a dozen hand gadgets where your guests can toy with them as a nervous outlet.

By DR. GEORGE W. CRANE

Case K-318: Phillip, aged 23, is the second eldest of our five children.

"Dad, just look at my hands," he exclaimed, and thrust both of them in front of me.

They were cracked and bleeding at several points.

"How did they get this way?" I inquired.

"Oh, I keep picking at any rough spot on the skin, just as a nervous outlet," he ruefully confessed.

"And when I go to a movie and get interested, I'm hardly aware of the fact but I apparently just pick at the broken skin till my hands begin to bleed all over again."

In this hectic modern age, people are afflicted with unused nervous energy.

That's one reason for the continuation of the tobacco habit after it has once been started.

For smokers expend some of their nervousness by waving their arm back and forth at stipulated intervals in the act of smoking.

Without a cigaret between their fingers, however, they'd look silly if they sat and waved their arm in the same manner.

We humans crave outlets for energy. This is even more evident with school children who fidget and pick their hangnails, or chew their fingernails to the quick.

So we have recess periods in school, just to let the kids run



outdoors and try to drain off part of this pent-up energy via the leg action involved in footraces, football, baseball, etc.

"Dr. Crane, when I attend a party, I soon begin to feel self conscious about my hands," a coed recently informed me.

"Then they begin to feel as big and awkward as hams of meat. So what can I do to overcome this embarrassing situation?"

One reason why cocktail shaking is popular is the fact that modern young people crave something to occupy their hands.

So you hostesses should try to meet this need by quickly making it possible for guests to pick up something in their fingers and toy with it.

Instead of cocktail shaker or cigarets, give them mechanical puzzles, such as metal rings that can be taken apart by certain motions.

Novelty stores have many of these clever gadgets that will preoccupy one's hands far more constructively than with cigarettes or cocktail glasses.

But if you hostesses don't have such things scattered around the room, then your guests feel jittery.

Chewing gum is also an outlet for nervous tension and is actually prescribed for neurotic youngsters by psychiartists.

Many men will also toy with their key rings, just as a nervous outlet. Others keep twisting their wedding ring around one of their fingers.

In my own case, I keep tossing my pencil, end over end, in the air and trying to make it do a complete revolution before I catch it by the same end. This is similar to the baton twirling of band leaders.

It would be a wise plan if every new guest were handed some hand gadget to solve or play with as soon as he entered the room, for young folks would then get rid of their pent-up energy in a constructive fashion.

I suggested that Phillip use a key ring to keep his fingers occupied.

Always write to Dr. Crane in care of this newspaper, enclosing a long 3 cent stamped, addressed envelope and a dime to cover typing and printing costs when you send for one of his psychological charts.

(Copyright, Hoskins Syndicate Inc.)

Baering Down

By ARTHUR (BUGS) BAER

This legislative immunity business is mallard consomme for the guy who wants to hide behind Uncle Sam's coat-tails.

It says a distinct as square eggs that no congressman is three gimmickries during sessions. And nobody can pot the finger on him coming and goong from the gilded dome.

Even if he takes the oath of office in hog Latin he cannot be quizzed about it on any other panel. Article 1, Section 6, of the well known constitution vaccinates him thissaway, "They shall in all cases, except treason, felony and breach of the peace, be privileged from arrest during their attendance at sessions of their respective houses, and in going and returning from the same."

Of course two-thirds of the house can expel three-thirds of him.

But, otherwise, he can get a sunstroke playing winter rules. And all you can do about it is sputter like a post-office pen.

Even when one congressman blasts another fellow-clubster out of the tank, he's as safe as a batter sliding to first on a bas on balls.

The vitrolic John Randolph paid tribute to the twisted brilliance of Henry Clay with the parliamentary indictment, "Like a mackerel in the moonlight he shone and stank."

What redress did the uncommon Clay have? He challenged Randy to a duel. What did Randolph do? He chose oyster forks at different banquets.

We consider it a bit pusillanimous for a legislator to hide behind his laundry frank.

But that's the way it reads in Article 1, Section 6. If revenge is sweet it takes 36 legislatures to gratify.

Portraits

By JAMES J. METCALFE

I am not undecided, dear . . . I merely want to wait . . . Until we gain a higher score . . . In our financial state . . . I do not mean we have to be . . . Financially secure . . . But we should have sufficient to . . . Be reasonably sure . . . I love you, dear, I have no fear . . . We cannot get along . . . And I am even willing to . . . Attempt it on a song . . . But why not wait the little while . . . That may avoid the chance . . . Of possible starvation and . . . The end of our romance? . . . So let us both be patient and . . . Remain forever true . . . As much as you have promised me . . . And I belong to you.

(Copyright 1954)

Reverse

"So Daphne took a rich old man for better or worse."

"No, she took him for worse, and he got better."

Reader Sends Report After Taking Iodin, Says It Cleared Up Bad Brown Spots

By WILLIAM BRADY, M. D.

THE MAIL BOX

Brown Spots

Had terrible brown spots on neck and shoulders. Doctors merely laughed and said "You've had the spots a long time." After many years I read of your Iodin Ration. It has cleared up all the spots. (Mrs. B. M. B.)

Answer — Thank you. Every man, woman and child should have an adequate daily intake of iodin. It may not clear up spots, but anyway it can do no harm. Send stamped, self-addressed envelope for instructions for taking the Iodin Rations.

At Your Own Peril

I have wanted for some time to try somersaults but you frighten me when you say "you must turn 'em at your own peril." (T. A. T.)

Answer — Well, after all you can't have absolute security and live too. Send stamped, self-addressed envelope and asked in writing for pamphlet on Somersaults. Read it over and if you still feel too stiff or fragile to try turning 'em, get back into the chimney corner where you'll be reasonably safe.

Shots for Arthritis

Having spent a good deal of money for shots for arthritis without any apparent benefit, I decided to follow the plan you recommended in Little Lesson No. 12. I am happy to report that after six months of it I am better than for years and to say that I am grateful . . . (W. D. B.)

Answer — Fine! The fact that you bother to report at all is enough. Few do so, unless or until they want to complain.

Fishwives

Several women in our office believe that children born to mothers past 30 are more likely to be feeble minded . . . (Mrs. S. C. R.)

Answer — On the contrary, children born of mothers past 30 and past 40 have as high or higher IQ as their older brothers and sisters. Send 25 cents and stamped self-addressed envelope for booklet Preparing for Maternity.. I do not now claim that any one who can roll hal fa dozen somersaults every morning can have a baby, but I do say that any woman of 40 who can do so need not fear childbirth.

Jitters

Daughter was so nervous that she failed in two subjects . . . but this last exam she prepared by taking the quinine and thiamin and passed easily, but she refuses to give your advice any credit . . . (Mrs. O. C.)

Answer — The mule had no faith in the vet's medicine, but it cured him just the same. Send stamped, self-addressed envelope and ask in writing (clipping will not suffice) for pamphlet Stage Fright and Examination Jitters.

An Obsession

Prior to my marriage (nine years ago), mother insisted on each of us children taking a large dose of salts every week. She said it was necessary to keep the system cleaned . . . I swore I'd never take another physic when I left home, and I never did, although I worried a little about it at first. I found I never needed one. We value your common sense advice . . . (Mrs. T. F.)

Answer — Mother meant well, of course. But what could you expect — her health education was limited to what Lydia Pinkham, Dr. Pierce, Mrs. Winslow and other oldtimers thought good for her. Slaves to physic or enema should send 25 cents and stamped, self-addressed envelope for No. 25 Little Lesson Constipation Habit and Colon Hygiene.

Cocoa Butter Hokum

Did you ever hear of cocoa butter to rub on to develop skinny . . . ?

Answer — Uh-huh, and it is a silly notion. Nothing applied to or "rubbed into" the skin can "build up" or "develop" or round out or in any way increase the measurement of any part of the body. You may get some help from the pamphlet How to Gain Weight, available on written request (clipping will not suffice) if you provide stamped, self-addressed envelope.

Signed letters, not more than one page or 150 words long, pertaining to personal health and hygiene, not to disease, diagnosis or treatment, will be answered by Dr. Brady if A stamped, self addressed envelope is enclosed, etc.

(Copyright, 1954)

Fire Truck Burns Up

WINONA, Tex (AP)—This town's only fire truck was destroyed yesterday when a grass fire got out of control.



To Make Her *Your Valentine Forever...*



... give her a superb diamond engagement ring from our wide and beautiful selection. Each ring is *hand-picked* for timeless good taste... and priced for lasting value.

$100 to $1,000

Connolly's

REGISTERED JEWELER
AMERICAN GEM SOCIETY
UNITED STATES AND CANADA

16 W. Huron St.

Repentant Thief Poses Problem in Sentencing

WILKES-BARRE, Pa. (AP)—James Kulick, 27, of Swoyersville, who repented and confessed to a robbery, has been paroled in police custody while a court ponders sentence.

Kulick returned $130 he had gotten in a holdup Thursday from Kingston fruit market proprietor Philip Ancillo.

He handed the money back while Kingston Police Chief David Francis looked on. Although Ancillo said he did not want to prefer charges, Francis ruled that he must arrest Kulick.

Kulick pleaded guilty yesterday before Judge J. Harold Flannery who then deferred immediate sentence and paroled the repentant robber in custody of Francis.

Police said Kulick committed the holdup after his wife poked fun at him for his inability to make more money. They said he handed her the money and told her of the robbery. The two talked it over and Kulick decided to return the money.

Firemen Obey Sign, $1,000 Damage Done

LANCASTER, Pa (AP)—Volunteer firemen in southern Lancaster County were allowed on Jacob Schmuckle's property yesterday for the first time since the day before Christmas.

Schmuckle claimed that volunteers searching for a lost boy the day before Christmas had caused $1,000 damage to his property. He threatened a lawsuit and put up no trespassing signs.

Yesterday, the firemen were called to a blaze at the home of Mr. and Mrs. Harry E. Harmon, adjoining Schmuckle's property. The Harmon's home was destroyed, leaving them and seven children homeless.

Embers from the blaze landed on Schmuckle's valuable timberland. Firemen looked at the signs and made no move for the new blaze.

Several hours after the blaze started, Schmuckle called the firemen and asked their aid. They responded and extinguished the fire—after it had done an estimated $1,000 damage.

Husband of Treasurer May Leave Hospital

SODA SPRINGS, Idaho (AP)—Roy F. Priest, 70-year-old husband of U.S. Treasurer Ivy Baker Priest, may be released from Caribou County Hospital today, attendants said.

Priest suffered a mild stroke early Tuesday in a hotel room here. His wife arrived Thursday from Washington.

THATCHER, PATTERSON & WERNET

Pontiac's Oldest Insurance Agency

600 Community National Bank Bldg. PE 3-0224



COAST TO COAST—Edwin R. Meyers, 62, shows how he said "hello" to San Francisco from New York on the telephone nearly 39 years ago. The day was April 13, 1915, and it was the first time a message was sung over a telephone wire which stretched across the country. January 25 marked the 39th anniversary of the first coast-to-coast circuit. A furniture salesman and part-time night club vocalist, Meyers now lives in downtown Detroit.

Want to Lose Weight... Easy-Like?

Eggs, Meats, Vegetables; All These on Proper Diet

By ELMER WHEELER
Chapter 10

In yesterday's chapter Fat Boy Wheeler told how his home-made reducing diet contained enough calories for an entire family. Then he consulted his doctor and came out with the following diet.

This WILL reduce you:

Breakfast:	
Average size tomato juice	25
2 soft-boiled eggs	130
2 slices crisp bacon	50
1 slice any bread, butter, jelly	100
Black coffee or tea	000
Fillin', too	305
Luncheon:	
Light soup, cup	25
Normal blue plate of meat, fish	150
Two vegetables	100
Vinegar salad	25
1 slice any bread, butter, jelly	100
Jello desert	25
Buttermilk	80
Black coffee	000
Dinner:	
1 thin soup	25
1 order most meats, fish	150
1 order most vegetables (choose three)	150
1 slice bread for "push stick"	100
1 vinegar salad	25
3 fingers cheese, pie, ice cream	150
And you're gasping!	600

If you look this over first without reading the figures, I'll bet you'd think it was more than the self-administered diet.

Yet this totals less than 1,500! Within the bounds of this diet, you stand to lose no less than a quarter of a pound a day!

Now just think — when the dieting is over, you can go a little higher and hold the weight!

And remember—hold the weight, and you'll hold the ladies! Hold the lowered weight for three months and it'll be hard to go back up.

* * *

Here is a neat trick I found that lost me pounds, even without dieting.

I trim the fat.

Reducing Chart Free by Writing to Press

Fat Boy Wheeler began losing weight systematically after he devised and adopted his calorie chart.

This chart, 3½ by 6 inches, may be obtained in the lobby of the Pontiac Press or by sending a self-addressed stamped envelope. Address the Fat Boy's Diet Editor, Pontiac Press, Pontiac, Mich.

Watch Fatty and Skinny eat. Fatty knifes clear through the meat, gulping down fat and all. Skinny takes a moment to trim the fat!

Both think they are eating alike, but just that little bit of trimming reduces many a fatty.

Good grade meat is interlined with enough fat without your eating the fat off the edges. So trim the edge!

Remember, just 1 ounce of food less a day is a loss of nearly 23 pounds a year!

It's just these "little things" you do that count up.

(Next—Some tricks to help you diet).
(Copyrighted)

Cat Befriends Unusually Tame 18 Lb. Raccoon

PRINCETON, Mass (AP)—Look what the cat dragged in—and nobody has the heart to drag out.

Friskus, pet cat of Mr. and Mrs. Allen Slongwhite Sr., brought home an unaccountably tame 18-pound raccoon.

The 'coon lunched on peanuts and bread from a bowl on the Slongwhite's kitchen table, washing it down with water.

Then, even more unlikely, the 'coon consented to be petted and curled up in a living room chair like the master of the house.

This happened Thursday night and the 'coon is still the Slongwhite's star boarder, because, says Mrs. Slongwhite:

"It's so tame and beautiful, I hate to chase it back into the woods."

Mrs. Sheldon R. Noble Named to Chairmanship

Mrs. Sheldon R. Noble, of Birmingham, has been named as the new chairman of service groups for the Oakland County Chapter of the American Red Cross.

Mrs. Noble, who served as chapter volunteer services chairman during World War II, succeeds Mrs. J. C. Walker, of Pontiac, who resigned Dec. 1.

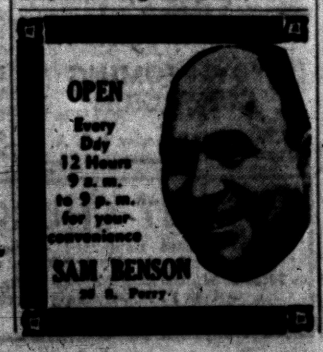

Strike May Close 153 A&P Stores

SCRANTON, Pa., (AP)—Union and management representatives meet here today to attempt settlement of a strike that threatens to close 153 A&P food stores in northeastern Pennsylvania and southern New York.

The meeting was arranged yesterday by federal and state mediators. In the meantime, the food chain made last minute plans to close the stores at 6 p.m. (EST) tonight for an indefinite period.

However, a spokesman for the striking union said the membership would vote either tonight or Sunday on any new proposal made by A&P in the negotiating session.

The union — Local 229, AFL-General Drivers and Helpers represents 200 workers in two main food supply warehouses for the northeastern Pennsylvania - southern New York area.

A&P has claimed that the strike, which began last Sunday, has made impossible the delivery of food to the 153 stores.

Neither disputant would discuss details of the strike. It was reported that a wage increase and better working conditions are the principal issues.

Woman Held in Jail on Bad Check Charges

A Pontiac domestic servant waived examination yesterday on bad check charges and was bound over to Oakland County Circuit Court by Birmingham Judge John J. Gafill.

Mrs. Winnifred Louise Moore, 24, of 356 Howard-McNeill St., is in the Oakland County Jail awaiting appearance in circuit court Feb. 15. She was unable to furnish $2,000 bond.

She is accused of forging seven checks totaling $295, by signing the names of former employers or using fictitious names, according to Birmingham Detective Merle Holmquist.

Amvets Plan Installation of Officers for Tonight

Bemis-Olsen post 113, Amvets, will install new officers tonight at 8 at the Knights of Pythias Hall, 962 Voorheis Rd.

Luncheon and an informal dance are also planned. All Amvets, wives and friends are invited.

22 Planes to Transport Navy Crew to Carrier

SAN DIEGO, Calif. (AP)—A fleet of 22 commercial airliners will fly 1,200 sailors from here to Seattle today in one of the largest airlifts by non-Navy transports on the Pacific Coast.

The sailors will man the U. S. attack carrier Hancock recommissioned at Bremerton Navy Yard.

The sailors have been training at the San Diego Naval Station.

Income Tax Service

Blackwood-Schaefer

COMPLETE REAL ESTATE SERVICE
975 Baldwin. PE 2-4686

"I Want My Money Back"



Occasionally this Board receives a complaint concerning the policy of a merchant relative to refusal of refund of money or exchange of merchandise. In most cases, the **complainants take it for granted that the store will refund** their money or exchange the merchandise if it does not give complete satisfaction. We must remind such **complainants that matters of refund, exchange or repair** are part of each store's adjustment policy and any settlement is within the discretion of the store.

The public is asked to co-operate by making careful selections of purchases and the retailers are urged to give customers complete information about their return policies to eliminate misunderstandings.

BETTER BUSINESS BOARD
of the
PONTIAC CHAMBER OF COMMERCE
Waldron Hotel Bldg. Phone FE 5-6148

this is the way we

LAUNDER

shirts

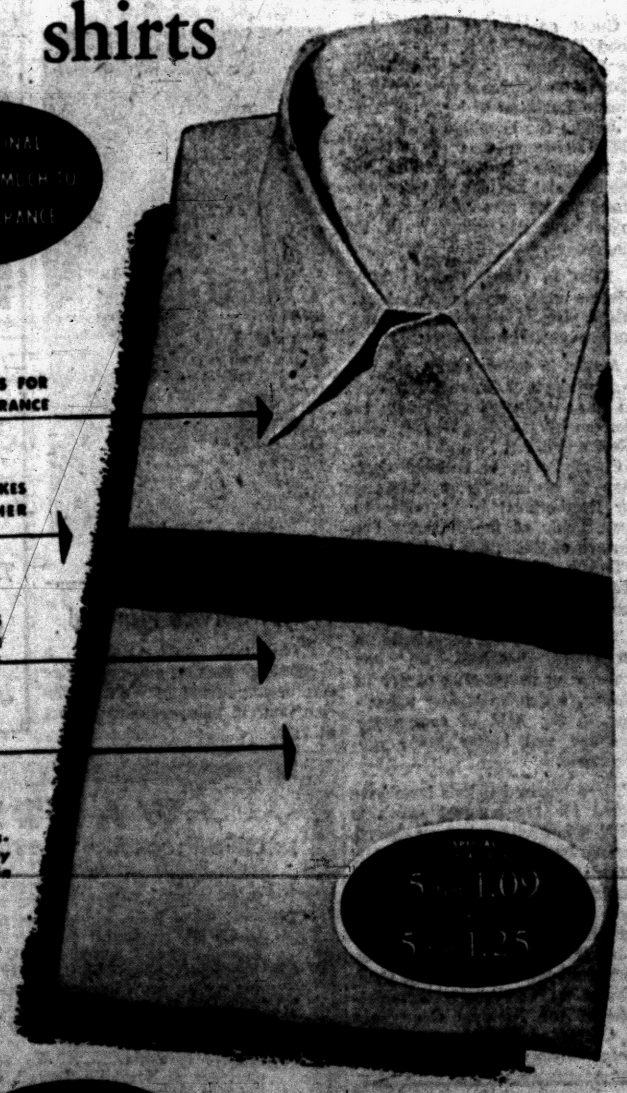

IT'S THE PROFESSIONAL TOUCH THAT ADDS SO MUCH TO COMFORT AND APPEARANCE

SHAPED COLLAR AND CUFFS FOR ADDED COMFORT AND APPEARANCE

PROFESSIONAL IRONING MAKES THEM SMOOTHER, FRESHER LOOKING

GENTLY LAUNDERED 5 TIMES IN SUDSY RAIN-SOFT WATER

STARCHED EXACTLY AS MEN WANT THEM

Shirts Sent Monday or Tuesday Returned Before Saturday Same Day Service At Main Office

5 for 1.09
5 for 1.25

PHONE FE2-8101 — PONTIAC Laundry — DRY CLEANERS 540 SO. TELEGRAPH ROAD

Fun for all the family...

But who's getting dinner?

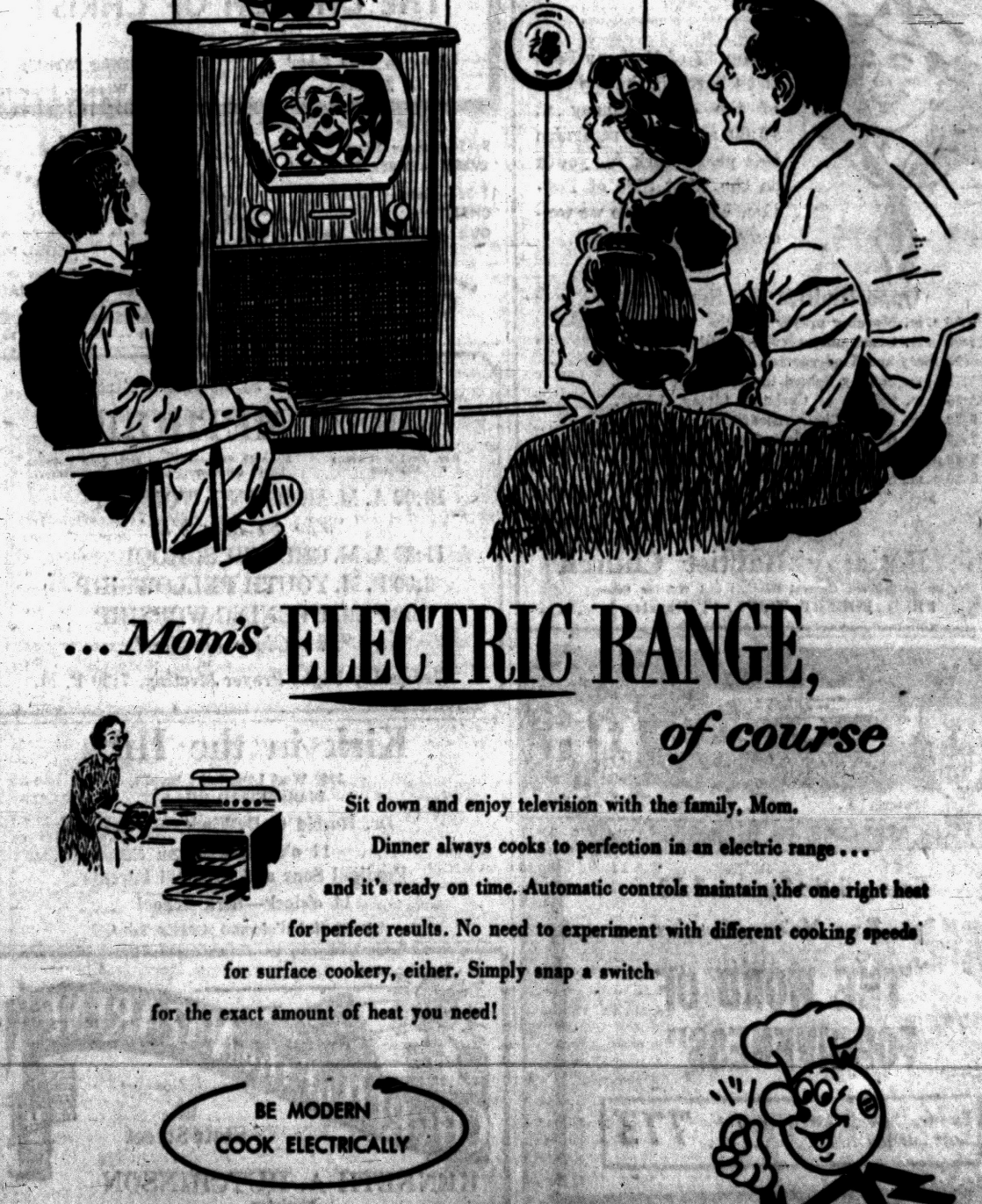

... *Mom's* ELECTRIC RANGE, *of course*

Sit down and enjoy television with the family, Mom.

Dinner always cooks to perfection in an electric range... and it's ready on time. Automatic controls maintain the one right heat for perfect results. No need to experiment with different cooking speeds for surface cookery, either. Simply snap a switch for the exact amount of heat you need!

BE MODERN
COOK ELECTRICALLY

SEE YOUR DEALER or Detroit Edison

THE PONTIAC PRESS

Section 19, Michigan

Sun. E. S. Paper Office Daily Except Sunday
Published from Your Former Press Building
Harold A. Fitzsimons, Publisher

George H. Cowan Horace P. Hemp Norman Bassett
Editor Advertising Manager Nat'l Adv. Mgr.

Entered at Post Office, Pontiac, Mich. as second class matter

MEMBER OF THE ASSOCIATED PRESS

The Associated Press is entitled exclusively to the use for republication of all local news printed in this newspaper, as well as all AP news dispatches.

The Pontiac Press is delivered by carrier for 40 cents a week; where carrier service is not available by mail in Oakland and adjoining counties it is $12.00 a year; elsewhere in Michigan and all other places in the United States $20.00 a year. All mail subscriptions are payable in advance. Phone Pontiac FE 2-8181.

MEMBER OF AUDIT BUREAU OF CIRCULATIONS

SATURDAY, FEBRUARY 6, 1954

Korean Treaty Ratified

If members of the Senate had any doubts as to the wisdom of approving the mutual defense treaty with South Korea, they vanished before the chamber voted its formal ratification.

Some previously expressed misgivings no doubt could be traced to South Korean President RHEE's several bellicose statements of his intent to unify Korea by force.

★ ★ ★

It should be remembered that so far Dr. RHEE hasn't taken any action to make good these threats. Also, and this is important, our Government promised him a defense pact as an inducement to accept the armistice in the first place.

Certainly South Korea is the country which suffered most terribly from the long drawn out war. As such it is entitled to whatever assurance we can give it against renewed attack from north of the 38th Parallel. At the same time it was vital that our Government avoid commitment to back any South Korean military aggression.

★ ★ ★

This point was emphasized during discussions of the treaty. In fact it was made clear that the pact only pledges the United States in the event of an attack on South Korea to "act in accordance with its constitutional processes."

In other words this pact is merely an extension of Pacific Defense treaties already negotiated with Japan, Australia and New Zealand. Actually the treaty's built-in limitations are generally expected to act as strong deterrents to any rash action by Dr. RHEE.

Human Tide Reversed

Due in part to greater industrial development in Puerto Rico the strong tide of immigration from that island to New York has been reversed.

Last year, according to the commonwealth's Department of Labor, a net total of 70,000 islanders took up residence in our largest city. In the last three months of the year, however, 25,000 more Puerto Ricans returned to their homeland than came to the mainland.

★ ★ ★

Among the strong lures to returnees is the prospect of 10,000 new jobs to be created annually by the Puerto Rican Industrial Development Co. This organization expects to build at least 100 new plants a year to add to the 250 already operating.

Other prospects for more employment include plans to reclaim 30,000 agricultural acres. Also planned are facilities for the production of 100,000,000 additional kilowatt hours of electricity annually.

★ ★ ★

It is good news that economic conditions are improving in Puerto Rico not only for the islanders but for New York. With this human tide reversed, housing and social problems created in Spanish Harlem by the influx, soon should begin to ease.

Seaway Hopes Brighten

House Public Works Committee approval of U.S. participation in the St. Lawrence Waterway is significant and cheering.

First, it means that Rep. GEORGE A. DONDERO, a long time seaway advocate, soon may realize his ambition to pilot this bill to final passage. Second, the committee's favorable 23 to 6 vote marked the first time this project, conceived in 1895, has received kindly treatment from any committee of the lower chamber.

★ ★ ★

Actually the wide margin in favor was unexpected. Less than a month ago an informal poll of the committee indicated more members against than for the measure.

The bill was amended in committee to require that all of the U. S. share of the tolls be earmarked to retire the $105,000,000 in revenue bonds, our part of the construction costs.

★ ★ ★

This enabling act modeled on a bill co-authored by Rep. DONDERO and Sen. WILEY of Wisconsin, still has another important hurdle to negotiate before it can reach the House floor. It must have the approval of the Rules Committee and Rep. DONDERO already has set machinery in motion in the hope of getting the OK within a few days.

★ ★ ★

The facts that the Senate has approved the bill and Administration leaders are strongly behind it, have brightened chances for final House approval.

For the House it will be a last chance decision. Failure to approve the bill will mean that Canada not only would build the seaway alone, but have full control of its operation and tolls.

New Hope for Iran

Dark though Iran's economic skies have been since oil production ceased, there now is hope that revenue from this source soon will begin to flow again.

Word from Tehran indicates the probability that Premier ZAHEDI's government will accept advice offered by a special committee. This advice was that the government permit a group of American, British and Iranian oil companies to market the country's oil.

For Iran the grim truth is that it has little choice but to accept. Everyone has gotten along very well without Iranian oil, which is only six per cent of world production. But Iran long has known it can't get along without the revenue its oil will produce.

The People's Business:

Who's Running?

Candidates Make Latest Capital Guessing Game

By JACK I. GREEN

LANSING (AP)—The political grapevine is more grape than vine these days.

Politicians, who love the game "who's goin' to run for guv'nor," are getting so muddled this year they act like they are playing cat's cradle with wet taffy.

Is Williams going to go for governor or senator? How's Brake holding up? What do you hear from Don Leonard? Is Higgins serious? What the heck is Cleary up to? Where does Keyes figure?

The heighth of something or other was reached this week when a Democratic legislator deduced that Williams was going to run for governor because he was not supporting a bill to buy a governor's mansion! Explanation: Williams wouldn't want that to be a campaign issue. Get it? Cute, eh? No.

It's getting so that every time Williams announces a speaking engagement, which is 13 times a day, six reporters acting on a hot tip race out to cover the long-awaited announcement they just know he's going to make.

Probably when he does make the announcement there won't be anyone there but Nancy and she won't be able to clap because her arm's in a sling.

The faithful have been alerted six times for an announcement from Donald S. Leonard, Detroit police commissioner. Secretary of State Owen J. Cleary is so badgered he says "I haven't made up my mind" if you just ask him how the weather looks.

Dr. Eugene Keyes, the frenetic political aspirant from Dearborn, is busy writing himself letters, with copies to all his friends, about what a great guy Keyes would be in the governor's office.

Ex-U. S. Sen. Blair Moody is looking so much like a sphinx these days that, on meeting him, you immediately peer eastward for a glimpse of the blue Nile.

Cause of all this modesty and restraint, of course, is Gov. Williams' refusal to punt or play trumps.

Only the determined D. Hale Brake keeps plugging along. He's running for governor while the rest of them run in circles.

But the rest of them are verging on a split personality trying to figure the lay of the land. And the longer it goes the worse it gets.

The insiders have just about made up their minds that Williams intends to seek a fourth term as governor. But they were convinced, and with some reason, two months ago that it was the senatorship he wanted.

He's still in position to go either way, although concensus grows that he will find U. S. Senator Homer Ferguson, the Republican incumbent, no pushover if he seeks the Senate post.

Organized labor, the Williams' devotees, his wife, his staff—all reportedly are pushing Williams toward the governorship, many of them for purely selfish reasons, they don't want to let go of a good thing.

It seems definite that Sen. George N. Higgins (R-Ferndale) will oppose Brake for the Republican nomination—and a lot of folks think that will be the ticket right there.

It appears to be to Williams' advantage to keep them guessing as long as possible. He has been advised to withhold any announcement until the Legislature is through April 9, or until it is nearly done.

But, oh, the strain of waiting.



Voice of the People

Raymond Pace Paid Only $25, Not $50, Says Sylvan Village's Police Chief

(Letters will be condensed when necessary because of lack of space. Full name, address and telephone number of the writer must accompany letters but these will not be published if the writer so requests, unless the letter is critical in its nature.)

Raymond Ed Pace says it cost him $50 for exceeding our speed limit by three miles. Our court records show he paid $20 fine and $5 costs on a charge of careless driving to which he pleaded guilty.

This is a charge, less than reckless driving, which we have in Sylvan Lake to save motorists from having minor citations placed against their driving records.

Pace charged we could not have a 15 mile speed limit. We can and do have such a legal limit in a recreation area.

George Purdy
Chief of Police
Sylvan Village

From Our Files

15 Years Ago

20,000 LOYALISTS, routed by Franco, flee into France. Rebels demand surrender, regardless of U. S. warning against dictatorships.

HEAVY GUARDS barricade royal family in London as fear of terrorists and saboteurs grows.

20 Years Ago

EFFICIENT AND INEXPENSIVE county rule sought. Oakland County Board to speed payoffs is formed.

Abe Zamek Commends General Hospital Staff

I was recently confined for a short time in Pontiac General Hospital and would like to commend that institution for its service.

I found the staff cooperative, understanding and efficient. My meals were well prepared and in sufficient quantity. The facilities used to promote my recovery and provide for comfort and safety were modern, plentious and used unstintingly.

I hope the hospital with its fine staff will continue to offer this good service to the citizens of our city.

Abe Zamek
479 West Iroquois Road

THOUGHT FOR TODAY

Moreover, when ye fast, be not, as the hypocrites, of a sad countenance: for they disfigure their faces, that they may appear unto men to fast. Verily I say unto you, They have their reward.

Matthew 6:16

* * *

No man who continues to add something to the material, intellectual and moral well-being of the place in which he lives, is left long without proper reward.

Booker T. Washington

Days of All Faiths

St. Scholastica Founded a Convent; Her Twin, St. Benedict, Founded a Monastery

DR. HOWARD V. HARPER

St. Scholastica was the twin sister of St. Benedict, founder of the great Benedictine monastic order. They lived in Italy in the Sixth Century.

When Benedict started his monastery, Scholastica founded a convent five miles away, modelling the convent life on the same strict rules inaugurated by her brother.

They broke their seclusion once a year, tradition says, and met at a half-way point to engage in deep spiritual conversation.

Gregory the Great tells a story about their last meeting. Scholastica had a premonition of death, and knowing that this would be the last time she would see her brother, hoped to prolong the interview. As evening closed in, she begged Benedict to spend the entire night in discussion with her.

Horrified at the idea of staying away from his monastery after hours, Benedict stoutly declined. Whereupon Scholastica simply lowered her eyes, clasped her hands, and was silent for a few moments.

Immediately there came a thunderstorm of such violence and intensity that Benedict had no choice in the matter.

Three days later, on Feb. 10, 543, Scholastica died.

Feb. 11, the African Methodist Episcopal Church will honor the memory of its founder and first Bishop, Richard Allen, who was born on this day in 1760, the son of slave parents living in Philadelphia.

It would have been difficult for any young men, slave or free, to have done what Richard Allen did in Colonial America. The fact that he educated himself to the point where the Methodist Church was willing to license him as a preacher was in itself a feat for a slave boy.

The greatest mystery is how he had managed to amass $2,000 and purchase his own freedom by the time he was 26 years old. That would be the equivalent of $15,000 or $20,000 today.

By 1786 Richard Allen was a free citizen, leading a Negro congregation which met on Sunday afternoons in St. George's Methodist Church in Philadelphia.

Within a year he personally bought a lot and moved onto it an old blacksmith shop and there began America's first church for colored people. Members were known as Allenites.

His church soon had a charter from the Pennsylvania legislature, and plans were under way for a new church building.

The building, completed in 1794, was dedicated by the great Francis Asbury, first Methodist bishop in America. Allen's acceptance by the white man's church was complete when in 1799 he was ordained to the Methodist ministry.

By 1816 the Methodist work among the Negroes had grown so tremendously, and Allen was so insistent on the rights of his people, that the time seemed right for the organization of a Negro church on a national scale. Allen became its first bishop.

There is an ancient Jewish legend which says that when the Torah (the first five books of the Old Testament) was given, God first offered it to several other nations, but all of them turned it down because they did not care to assume its difficult laws and regulations.

Last of all it was offered to the Jews, who took it without reservation.

Israel might therefore be more accurately called "the choosing people." They have accepted "the burden of the Torah"; that is, the responsibility of handing down through the centuries God's basic moral and spiritual truths. But there is in this sense of appointed duty no suggestion of Jewish superiority.

Rabbi Mordecai M. Kaplan sums up the Jewish attitude when he says "In a sense, every great people that has contributed to enlightenment and progress is chosen of God."

Aunt Het



I hope I never lose interest in new things. Livin' in the same old rut every day like Emily does would be like seein' the same movie every day.

Case Records of a Psychologist

Says Everyone Craves Outlets for His Energy

Pioneer boys used to get rid of their excess energy by whittling or making whistles, etc. Nowadays, you smart hostesses should recognize the need to keep one's fingers occupied, so place a dozen hand gadgets where your guests can toy with them as a nervous outlet.

By DR. GEORGE W. CRANE

Case K-318: Phillip, aged 23, is the second eldest of our five children.

"Dad, just look at my hands," he exclaimed, and thrust both of them in front of me.

They were cracked and bleeding at several points.

"How did they get this way?" I inquired.

"Oh, I keep picking at any rough spot on the skin, just as a nervous outlet," he ruefully confessed.

"And when I go to a movie and get interested, I'm hardly aware of the fact but I apparently just pick at the broken skin till my hands begin to bleed all over again."

In this hectic modern age, people are afflicted with unused nervous energy.

That's one reason for the continuation of the tobacco habit after it has once been started.

For smokers expend some of their nervousness by waving their arm back and forth at stipulated intervals in the act of smoking.

Without a cigaret between their fingers, however, they'd look silly if they sat and waved their arm in the same manner.

We humans crave outlets for energy. This is even more evident with school children who fidget and pick their hangnails, or chew their fingernails to the quick.

So we have recess periods in school, just to let the kids run



outdoors and try to drain off part of this pent-up energy via the leg action involved in footraces, football, baseball, etc.

"Dr. Crane, when I attend a party, I soon begin to feel self conscious about my hands," a coed recently informed me.

"Then they begin to feel as big and awkward as hams of meat. So what can I do to overcome this embarrassing situation?"

One reason why cocktail shaking is popular is the fact that modern young people crave something to occupy their hands.

So you hostesses should try to meet this need by quickly making it possible for guests to pick up something in their fingers and toy with it.

Instead of cocktail shaker or cigarets, give them mechanical puzzles, such as metal rings that can be taken apart by certain motions.

Novelty stores have many of these clever gadgets that will preoccupy one's hands far more constructively than with cigarettes or cocktail glasses.

But if you hostesses don't have such things scattered around the room, then your guests feel jittery.

Chewing gum is also an outlet for nervous tension and is actually prescribed for neurotic youngsters by psychiartists.

Many men will also toy with their key rings, just as a nervous outlet. Others keep twisting their wedding ring around one of their fingers.

In my own case, I keep tossing my pencil, end over end, in the air and trying to make it do a complete revolution before I catch it by the same end. This is similar to the baton twirling of band leaders.

It would be a wise plan if every new guest were handed some hand gadget to solve or play with as soon as he entered the room, for young folks would then get rid of their pent-up energy in a constructive fashion.

I suggested that Phillip use a key ring to keep his fingers occupied.

Always write to Dr. Crane in care of this newspaper, enclosing a long 3 cent stamped, addressed envelope and a dime to cover typing and printing costs when you send for one of his psychological charts.

(Copyright, Hoskins Syndicate Inc.)

Baering Down

By ARTHUR (BUGS) BAER

This legislative immunity business is mallard consomme for the guy who wants to hide behind Uncle Sam's coat-tails.

It says a distinct as square eggs that no congressman is three gimmickries during sessions. And nobody can pot the finger on him coming and goong from the gilded dome.

Even if he takes the oath of office in hog Latin he cannot be quizzed about it on any other panel. Article 1, Section 6, of the well known constitution vaccinates him thissaway, "They shall in all cases, except treason, felony and breach of the peace, be privileged from arrest during their attendance at sessions of their respective houses, and in going and returning from the same."

Of course two-thirds of the house can expel three-thirds of him.

But, otherwise, he can get a sunstroke playing winter rules. And all you can do about it is sputter like a post-office pen.

&—

Even when one congressman blasts another fellow-clubster out of the tank, he's as safe as a batter sliding to first on a bas on balls.

The vitrolic John Randolph paid tribute to the twisted brilliance of Henry Clay with the parliamentary indictment, "Like a mackerel in the moonlight he shone and stank."

What redress did the uncommon Clay have? He challenged Randy to a duel. What did Randolph do? He chose oyster forks at different banquets.

We consider it a bit pusillanimous for a legislator to hide behind his laundry frank.

But that's the way it reads in Article 1, Section 6. If revenge is sweet it takes 36 legislatures to gratify.

Portraits

By JAMES J. METCALFE

I am not undecided, dear . . . I merely want to wait . . . Until we gain a higher score . . . In our financial state . . . I do not mean we have to be . . . Financially secure . . . But we should have sufficient to . . . Be reasonably sure . . . I love you, dear, I have no fear . . . We cannot get along . . . And I am even willing to . . . Attempt it on a song . . . But why not wait the little while . . . That may avoid the chance . . . Of possible starvation and . . . The end of our romance? . . . So let us both be patient and . . . Remain forever true . . . As much as you have promised me . . . And I belong to you.

(Copyright 1954)

Reverse

"So Daphne took a rich old man for better or worse."

"No, she took him for worse, and he got better."

Reader Sends Report After Taking Iodin, Says It Cleared Up Bad Brown Spots

By WILLIAM BRADY, M. D.

THE MAIL BOX

Brown Spots

Had terrible brown spots on neck and shoulders. Doctors merely laughed and said "You've had the spots a long time." After many years I read of your Iodin Ration. It has cleared up all the spots. (Mrs. B. M. E.)

Answer — Thank you. Every man, woman and child should have an adequate daily intake of iodin. It may not clear up spots, but anyway it can do no harm. Send stamped, self-addressed envelope for instructions for taking the Iodin Rations.

At Your Own Peril

I have wanted for some time to try somersaults but you frighten me when you say "you must turn 'em at your own peril." (T. A. T.)

Answer — Well, after all you can't have absolute security and live too. Send stamped, self-addressed envelope and asked in writing for pamphlet on Somersaults. Read it over and if you still feel too stiff or fragile to try turning 'em, get back into the chimney corner where you'll be reasonably safe.

Shots for Arthritis

Having spent a good deal of money for shots for arthritis without any apparent benefit, I decided to follow the plan you recommended in Little Lesson No. 12. I am happy to report that after six months of it I am better than for years and to say that I am grateful . . . (W. D. N.)

Answer — Fine! The fact that you bother to report at all is enough. Few do so, unless or until they want to complain.

Fishwives

Several women in our office believe that children born to mothers past 30 are more likely to be feeble minded . . . (Mrs. S. O. R.)

Answer — On the contrary, children born of mothers past 30 and past 40 have as high or higher IQ as their older brothers and sisters. Send 25 cents and stamped self-addressed envelope for booklet Preparing for Maternity.. I do not now claim that any one who can roll hal fa dozen somersaults every morning can have a baby, but I do say that any woman of 40 who can do so need not fear childbirth.

Jitters

Daughter was so nervous that she failed in two subjects . . . but this last exam she prepared by taking the quinine and thiamin and passed easily, but she refuses to give your advice any credit . . . (Mrs. O. C.)

Answer — The mule had no faith in the vet's medicine, but it cured him just the same. Send stamped, self-addressed envelope and ask in writing (clipping will not suffice) for pamphlet Stage Fright and Examination Jitters.

An Obsession

Prior to my marriage (nine years ago), mother insisted on each of us children taking a large dose of salts every week. She said it was necessary to keep the system cleaned . . . I swore I'd never take another physic when I left home, and I never did, although I worried a little about it at first. I found I never needed one. We value your common sense advice . . . (Mrs. T. F.)

Answer — Mother meant well, of course. But what could you expect — her health education was limited to what Lydia Pinkham, Dr. Pierce, Mrs. Winslow and other oldtimers thought good for her. Slaves to physic or enema should send 25 cents and stamped, self-addressed envelope for No. 25 Little Lesson Constipation Habit and Colon Hygiene.

Cocoa Butter Hokum

Did you ever hear of cocoa butter to rub on to develop skinny . . . ?

Answer — Uh-huh, and it is a silly notion. Nothing applied to or "rubbed into" the skin can "build up" or "develop" or round out or in any way increase the measurement of any part of the body. You may get some help from the pamphlet How to Gain Weight, available on written request (clipping will not suffice) if you provide stamped, self-addressed envelope.

Signed letters, not more than one page or 250 words long, pertaining to personal health and hygiene, not to disease, diagnosis or treatment, will be answered by Dr. Brady if a stamped, self addressed envelope is enclosed, etc.

(Copyright, 1954)

Fire Truck Burns Up

WINONA, Tex (AP)—This town's only fire truck was destroyed yesterday when a grass fire got out of control.



To Make Her *Your Valentine Forever...*



...give her a superb diamond engagement ring from our wide and beautiful selection. Each ring is *hand-picked* for timeless good taste... and priced for lasting value.

$100 to $1,000

Connolly's

REGISTERED JEWELER
AMERICAN GEM SOCIETY
UNITED STATES AND CANADA

16 W. Huron St.

Repentant Thief Poses Problem in Sentencing

WILKES-BARRE, Pa. (AP)—James Kulick, 27, of Swoyersville, who repented and confessed to a robbery, has been paroled in police custody while a court ponders sentence.

Kulick returned $130 he had gotten in a holdup Thursday from Kingston fruit market proprietor Philip Ancillo.

He handed the money back while Kingston Police Chief David Francis looked on. Although Ancillo said he did not want to prefer charges, Francis ruled that he must arrest Kulick.

Kulick pleaded guilty yesterday before Judge J. Harold Flannery who then deferred immediate sentence and paroled the repentant robber in custody of Francis.

Police said Kulick committed the holdup after his wife poked fun at him for his inability to make more money. They said he handed her the money and told her of the robbery. The two talked it over and Kulick decided to return the money.

Firemen Obey Sign, $1,000 Damage Done

LANCASTER, Pa (AP)—Volunteer firemen in southern Lancaster County were allowed on Jacob Schmuckle's property yesterday for the first time since the day before Christmas.

Schmuckle claimed that volunteers searching for a lost boy the day before Christmas had caused $1,000 damage to his property. He threatened a lawsuit and put up no trespassing signs.

Yesterday, the firemen were called to a blaze at the home of Mr. and Mrs. Harry E. Harmon, adjoining Schmuckle's property. The Harmon's home was destroyed, leaving them and seven children homeless.

Embers from the blaze landed on Schmuckle's valuable timberland. Firemen looked at the signs and made no move for the new blaze.

Several hours after the blaze started, Schmuckle called the firemen and asked their aid. They responded and extinguished the fire—after it had done an estimated $1,000 damage.

Husband of Treasurer May Leave Hospital

SODA SPRINGS, Idaho (AP)—Roy F. Priest, 70-year-old husband of U.S. Treasurer Ivy Baker Priest, may be released from Caribou County Hospital today, attendants said.

Priest suffered a mild stroke early Tuesday in a hotel room here. His wife arrived Thursday from Washington.

THATCHER, PATTERSON & WERNET
Pontiac's Oldest Insurance Agency
609 Community National Bank Bldg. FE 2-9224



COAST TO COAST—Edwin R. Meyers, 62, shows how he sang "hello" to San Francisco from New York on the telephone nearly 39 years ago. The day was April 13, 1915, and it was the first time a message was sung over a telephone wire which stretched across the country. January 25 marked the 39th anniversary of the first coast-to-coast circuit. A furniture salesman and part-time night club vocalist, Meyers now lives in downtown Detroit.

Want to Lose Weight... Easy-Like?

Eggs, Meats, Vegetables; All These on Proper Diet

By ELMER WHEELER
Chapter 10

In yesterday's chapter Fat Boy Wheeler told how his home-made reducing diet contained enough calories for an entire family. Then he consulted his doctor and came out with the following diet.

This WILL reduce you:

Breakfast:

Average size tomato juice	25
2 soft-boiled eggs	130
2 slices crisp bacon	50
1 slice any bread, butter, jelly	100
Black coffee or tea	000
Fillin', too	305

Luncheon:

Light soup, cup	25
Normal blue plate of meat, fish	150
Two vegetables	100
Vinegar salad	25
1 slice any bread, butter, jelly	100
Jello desert	25
Buttermilk	80
Black coffee	000

Dinner:

1 thin soup	25
1 order most meats, fish	150
1 order most vegetables (choose three)	150
1 slice bread for "push stick"	100
1 vinegar salad	25
3 fingers cheese, pie, ice cream	150
And you're gasping!	600

If you look this over first without reading the figures, I'll bet you'd think it was more than the self-administered diet.

Yet this totals less than 1,500! Within the bounds of this diet, you stand to lose no less than a quarter of a pound a day!

Now just think — when the dieting is over, you can go a little higher and hold the weight!

And remember—hold the weight, and you'll hold the ladies! Hold the lowered weight for three months and it'll be hard to go back up.

* * *

Here is a neat trick I found that lost me pounds, even without dieting.

I trim the fat.

Reducing Chart Free by Writing to Press

Fat Boy Wheeler began losing weight systematically after he devised and adopted his calorie chart.

This chart, 3½ by 6 inches, may be obtained in the lobby of the Pontiac Press or by sending a self-addressed stamped envelope. Address the Fat Boy's Diet Editor, Pontiac Press, Pontiac, Mich.

Watch Fatty and Skinny eat. Fatty knifes clear through the meat, gulping down fat and all. Skinny takes a moment to trim the fat!

Both think they are eating alike, but just that little bit of trimming reduces many a fatty.

Good grade meat is interlined with enough fat without your eating the fat off the edges. So trim the edge!

Remember, just 1 ounce of food less a day is a loss of nearly 23 pounds a year!

It's just these "little things" you do that count up.

(Next—Some tricks to help you diet).
(Copyrighted)

Cat Befriends Unusually Tame 18 Lb. Raccoon

PRINCETON, Mass (AP)— Look what the cat dragged in—and nobody has the heart to drag out.

Friskus, pet cat of Mr. and Mrs. Allen Slongwhite Sr., brought home an unaccountably tame 18-pound raccoon.

The 'coon lunched on peanuts and bread from a bowl on the Slongwhite's kitchen table, washing it down with water.

Then, even more unlikely, the 'coon consented to be petted and curled up in a living room chair like the master of the house.

This happened Thursday night and the 'coon is still the Slongwhite's star boarder, because, says Mrs. Slongwhite:

"It's so tame and beautiful, I hate to chase it back into the woods."

Mrs. Sheldon R. Noble Named to Chairmanship

Mrs. Sheldon R. Noble, of Birmingham, has been named as the new chairman of service groups for the Oakland County Chapter of the American Red Cross.

Mrs. Noble, who served as chapter volunteer services chairman during World War II, succeeds Mrs. J. C. Walker, of Pontiac, who resigned Dec. 1.

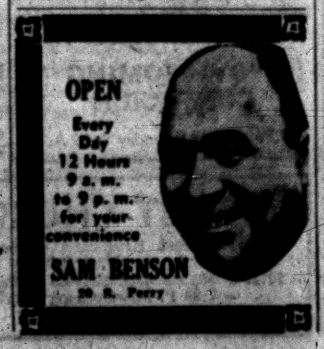

Strike May Close 153 A&P Stores

SCRANTON, Pa., (AP)—Union and management representatives meet here today to attempt settlement of a strike that threatens to close 153 A&P food stores in northeastern Pennsylvania and southern New York.

The meeting was arranged yesterday by federal and state mediators. In the meantime, the food chain made last minute plans to close the stores at 6 p.m. (EST) tonight for an indefinite period.

However, a spokesman for the striking union said the membership would vote either tonight or Sunday on any new proposal made by A&P in the negotiating session.

The union — Local 229, AFL-General Drivers and Helpers represents 200 workers in two main food supply warehouses for the northeastern Pennsylvania - southern New York area.

A&P has claimed that the strike, which began last Sunday, has made impossible the delivery of food to the 153 stores.

Neither disputant would discuss details of the strike. It was reported that a wage increase and better working conditions are the principal issues.

Woman Held in Jail on Bad Check Charges

A Pontiac domestic servant waived examination yesterday on bad check charges and was bound over to Oakland County Circuit Court by Birmingham Judge John J. Gafill.

Mrs. Winnifred Louise Moore, 24, of 356 Howard-McNeill St., is in the Oakland County Jail awaiting appearance in circuit court Feb. 15. She was unable to furnish $2,000 bond.

She is accused of forging seven checks totaling $295, by signing the names of former employers or using fictitious names, according to Birmingham Detective Merle Holmquist.

Amvets Plan Installation of Officers for Tonight

Bemis-Olsen post 113, Amvets, will install new officers tonight at 8 at the Knights of Pythias Hall, 962 Voorheis Rd.

Luncheon and an informal dance are also planned. All Amvets, wives and friends are invited.

22 Planes to Transport Navy Crew to Carrier

SAN DIEGO, Calif. (AP)—A fleet of 22 commercial airliners will fly 1,200 sailors from here to Seattle today in one of the largest airlifts by non-Navy transports on the Pacific Coast.

The sailors will man the U. S. attack carrier Hancock recommissioned at Bremerton Navy Yard.

The sailors have been training at the San Diego Naval Station.

Income Tax Service
Blackwood-Schaefer
COMPLETE REAL ESTATE SERVICE
975 Baldwin. FE 2-4688

"I Want My Money Back"



Occasionally this Board receives a complaint concerning the policy of a merchant relative to refusal of refund of money or exchange of merchandise. In most cases, the **complainants take it for granted that the store will refund** their money or exchange the merchandise if it does not give complete satisfaction. We must remind such **complainants that matters of refund, exchange** or **repair** are part of each store's adjustment policy and any settlement is within the discretion of the store.

The public is asked to co-operate by making careful selections of purchases and the retailers are urged to give customers complete information about their return policies to eliminate misunderstandings.

BETTER BUSINESS BOARD
of the
PONTIAC CHAMBER OF COMMERCE
Waldron Hotel Bldg. Phone FE 5-6148

this is the way we
LAUNDER
shirts

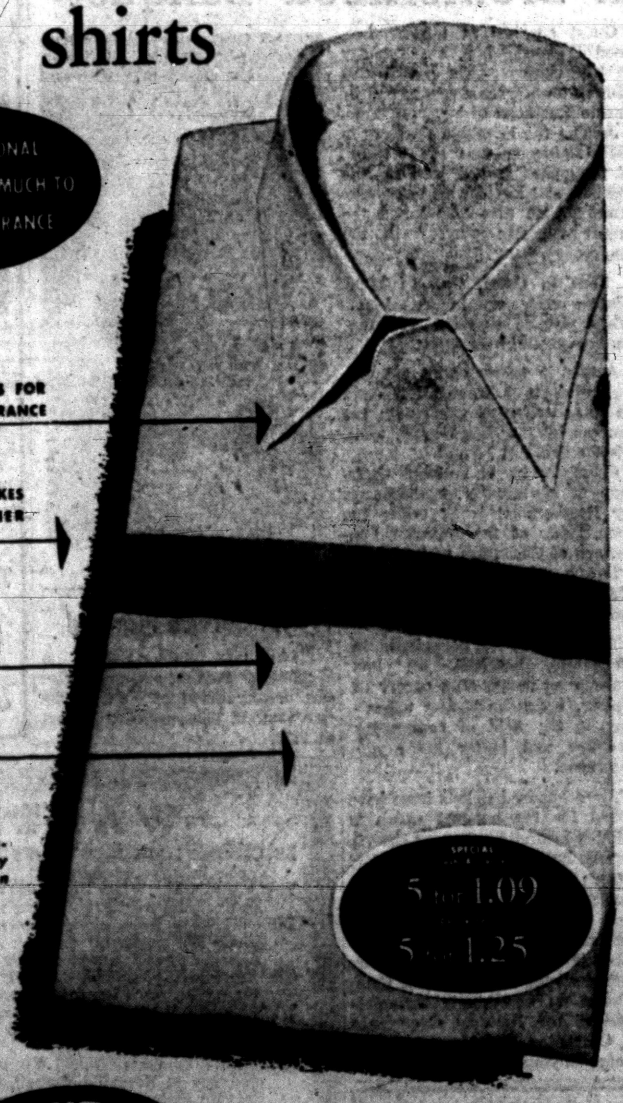

PHONE FE2-8101 PONTIAC Laundry DRY CLEANERS 540 SO. TELEGRAPH ROAD

Fun for all the family...

But who's getting dinner?



...*Mom's* ELECTRIC RANGE, *of course*



Sit down and enjoy television with the family, Mom.

Dinner always cooks to perfection in an electric range... and it's ready on time. Automatic controls maintain the one right heat for perfect results. No need to experiment with different cooking speeds for surface cookery, either. Simply snap a switch for the exact amount of heat you need!

BE MODERN
COOK ELECTRICALLY



SEE YOUR DEALER or Detroit Edison

The Evangelical United Brethren Church at Boonsboro, Md., has a children's church modeled on regular adult services.

CENTRAL CHRISTIAN CHURCH
307 N. Saginaw St., Chas. D. Race, pastor. FE 4-0229
10:00 A. M.—Bible School. 11:00 A. M.—Morning Worship
5:00 P. M.—Vesper Service and Children's Sermonette
Tues. 7:00 P. M.—Young People Wed. 10:00 A. M.—Dorcas Guild
Thursday, 7:00 P. M.—Choir Practice
Wednesday, 7:30 P. M.—Arthur Webster, Special Speaker

Closing Day of Revival
Sunday, February 7th
HEAR:
Rev. DEAN STARR, Preaching
Prof. LELAND DAVIS, Singing
ZION NAZARENE CHURCH
239 East Pike St.
Rev. W. E. Varian, Pastor — Lavern Sheffield, Music Director

EAST HURON at PERRY
Central Methodist
Rev. Milton E. Bank, D. D., Minister — Rev. John W. Mulder, Associate Minister



Sunday School 9:45 A. M. — Youth Fellowship 6 P. M.
MORNING WORSHIP SERMON, 10:45 A. M.
"I Believe In Sin and Salvation"
Dr. Bank, Preaching


DR. MARION

10:00 A. M.
GOD'S TELEVISION
Rev. C. Mason
7:45 P. M.
MELTED BY KINDNESS
Dr. Godsell
11:30 A. M.
A BIG SUNDAY SCHOOL
A big Sunday School is the pride of any church. Some of the best teachers in town will instruct your child.
The Christian Temple
505 Auburn Avenue
Dr. and Mrs. L. Marion, Founders and Directors

We Salute the Boy Scouts of America



Troop #7 of Bethany Baptist Church is the top unit of the city! Sunday at 10:00 a. m. we recognize this great work for youth on the West Side of Pontiac. Especially do we welcome lovers of youth.

Opportunities for Sunday:
9:30 a. m. Morning prayer service.
10:00 a. m. Community service for Divine worship. (Nursery and Kindergarten during public worship)
11:15 a. m. Sunday School through High School.
11:15 a. m. College of Christian Living, Adults.
6:30 p. m. Youth Choir rehearsals.
7:00 p. m. Graded Meetings for Young People.
7:30 p. m. Opening of World Outreach School.
8:30 p. m. Fireside discussion at the home of Turris McCullys, 452 W. Iroquois Rd.
Welcome to
The Bethany Baptist Church
(W. Huron Between General Hospital and Webster School)
FRED ROBERT TIFFANY, Minister

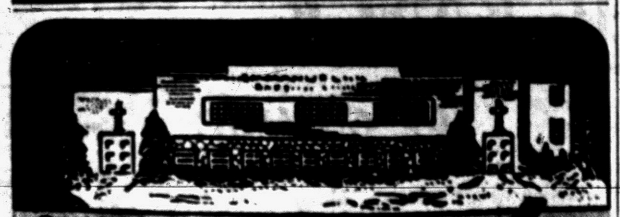
Rev. TOM MALONE, Th. D., Pastor
Evangelistic Service 7:30
Rev. Tom Malone, Speaking
"THE WORD OF FORGIVENESS"
Sunday School Attendance Last Sunday 773
EMMANUEL BAPTIST CHURCH

Townsite Church Pastor to Be Speaker on Sunday


REV. JOHN D. ROSE

Two services remain in the Inter-Church effort for the year. This Sunday in Central Methodist Church, the guest speaker will be the Rev. John D. Rose, pastor of Townsite Community Church, having served the Birmingham area since the church was founded seven years ago.

The Rev. Mr. Rose has served as pastor at the First Congregational Church of Avon Lake and was associate minister of North Woodward Congregational Church in Detroit.

The Townsite Church has a membership of 500 in both the church and Sunday school of 800. It is now working on a $200,000 building fund campaign.

Mr. Rose's topic Sunday will be "Finding a Faith" and his text is announced as Hebrew 11:1.

Dr. William P. Lemon will give his Bible exposition at 6 p.m. followed by the fellowship period.

The last night in the series will be the Inter-Church Choral Festival which will be held at First Presbyterian Church.

Group Plans Taffy Pull

The Christian Youth Fellowship will hold a taffy-pull at the home of Mrs. Elwood Dunn, 640 Third St., following the Sunday evening service at the church.

Pastors, Sunday School Teachers Hold the Date of March 1st Open!
Watch for Our Announcement!
CHRISTIAN LITERATURE SALES
39 Oakland Ave.
FE 4-9591

'Disciples' Subject of Sermon Series

The Rev. Duncan D. McColl, pastor of the First Christian Church, announces a series of sermons on "Disciples," in the sense of individual responsibility, starting Sunday.

His subjects will include "Disciples in History; and Race Relations; and Christian Union; and the Bible; and Christian Names; and Creeds; and Christian Baptism; and the Lord's Supper; and the Lord's Day; and the Church; and the Law; and Stewardship. He will close with "Disciples in Review and Summary."

Presbyterian Youth Plan Singspiration for Sunday

The young people of Oakland Avenue United Presbyterian Church will be hosts to the youth of Pontiac Sunday evening at 9:00 at a Singspiration. Musical numbers will be given by young people of the host church.

A Singspiration held two months ago was attended by 250 young people of the community.

Presidents Rutherford Hayes and James Garfield walked to church so that their servants might rest and worship on the Sabbath.

CHURCH OF CHRIST
East Pike at Tasmania—Phone FE 2-0369
"THE HERALD OF TRUTH" WKYE—Each Sun. 1:00 to 1:30 P. M.
7:30 P. M., Sunday Evening Service
9:30 A. M. Sunday Bible School
7:30 P. M. Wednesday Eve. Service
10:30 A. M. Sunday Worship
Young People's Meeting Friday, 7:00 P. M.
WALTER E. BANKES, Minister

THE CHURCH OF CHRIST
210 Hughes Street
10 A. M. Bible School — 11 A. M. Sunday Worship
6 P. M. Evening Service — R. L. Wiggins, Minister

9:45—Sunday School "EVERY MEMBER SUNDAY"
11:00—Morning Worship "CHRIST, OUR ATTORNEY"
ONE DAY LEFT TO LIVE?
6:45 — Youth Fellowship "SOUL-NET"
7:30 — Evening Service "THE GREAT DANGER OF CHRISTIANS"
FIRST UNITED MISSIONARY CHURCH
135 Prospect Street — Geo. Murphy, Pastor

South Saginaw St. at Judson Street
FIRST METHODIST
Rev. Paul E. Havens, Minister — Kenneth Stevens, Youth Director — Mrs. Jean Putnam, Choir Director
10:00 A. M. MORNING WORSHIP
"Who So Ever Will"
11:30 A. M. CHURCH SCHOOL
6:00 P. M. YOUTH FELLOWSHIP
7:30 P. M. EVENING WORSHIP
"The Glory of Man"
Wednesday Night Prayer Meeting, 7:30 P. M.

Kirk in the Hills
1340 West Long Lake Road
BLOOMFIELD HILLS
Dr. Harold C. DeWindt, Minister
11 o'clock—Sermon
Prodigal Sons and Prodigal Parents
11 o'clock—Kirk School
A Cordial Welcome Awaits You!

CHURCH of the NAZARENE
60 State Street
KENNETH A. HUTCHINSON, Minister
11:00 A. M. MORNING WORSHIP
"THIS IS GOD'S WILL"
7:30 P. M. EVENING SERVICE
"THE DANGER of the COMMON PLACE"
Sunday School.....9:45 a. m. Youth Service.....6:00 p. m.
Midweek Prayer Meeting Wednesday, 7:30 p. m.

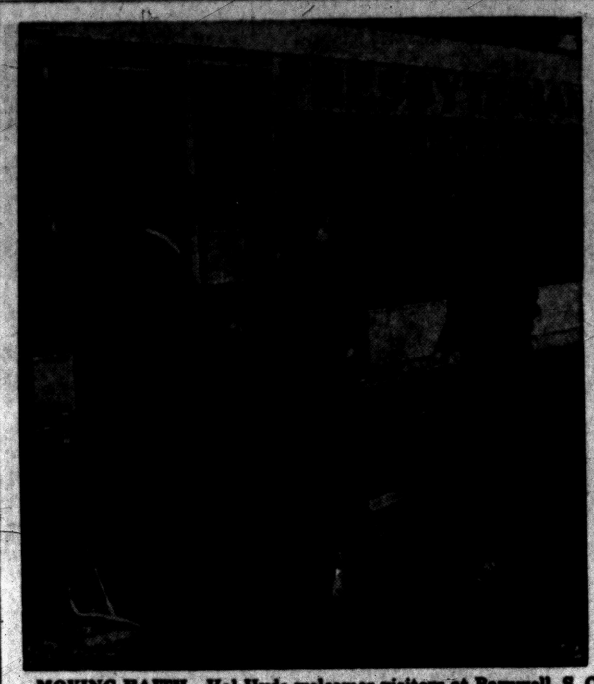
MOVING FAITH—Hal Hyde welcomes visitors at Barnwell, S. C., to the dedication of a Presbyterian Chapel, a 40-foot trailer providing religious services for small communities.

Sunday Sermonette

THE IMPORTANCE OF ONE

The life of the humblest individual affects the lives of all. The destiny of everyone in the community is tied in with the fate of its most obscure number.

Suppose there is a heavy snowfall, and everybody in the block shovels off his sidewalk—except you. You are only one; but your negligence threatens the safety of everyone walking down the street.

Suppose you are a truck-driver's helper, working for a moving company. You are careless in handling someone's precious antique, and it is broken—with the result the person never does business with the company again. You are only one; but your carelessness has helped to jeopardize the job of everyone working for the firm.

Suppose you are a tourist, travelling in Europe. You are rude and undisciplined in your behavior, and in consequence antagonize the people you meet. You are only one; but you are giving your whole nation a black eye at a time when it desperately needs friends in foreign lands.

The fact is that as you start out each day, you are not a solitary individual. You are a representative of your country, your neighborhood, your company, your church, and your family. You are only one; but what you do—or fail to do—will affect those you represent. Tied in with your behavior is the destiny of all.

Group Plans Appeal on Court Decision

By Religious News Service

CHICAGO — Plans were made here by the Committee for the Continuation of the Congregational Christian Churches to petition the New York Court of Appeals for a rehearing of the case in which it upheld the denomination's merger with the Evangelical and Reformed Church.

The appeals tribunal held that civil courts lacked jurisdiction in the proposed merger because no property rights were involved.

Appellant in the case was the Cadman Memorial Congregational Society and the Cadman Memorial Church of Brooklyn, N. Y., which claimed that the denomination's general council had no power to make the merger.

Delegates from 16 states to the continuation committee's meeting here also adopted a resolution urging the General Council to withdraw its approval of the union. They claimed that should merger be effected it would cause "wide misunderstanding and disunity for years to come."

The Rev. Edward Duerksen, pastor of the First Baptist Church, Silverton, Ore., volunteered for police duty when resignations left the city without police protection.

Ike's Pastor Will Speak at Detroit Church

DETROIT (AP)—The Rev. Dr. Edward L. Elson, pastor of National Presbyterian Church, Washington, D. C. will be guest speaker Monday evening at the centennial banquet of Jefferson Avenue Presbyterian Church in Detroit.

The National Presbyterian Church is the church attended by President and Mrs. Eisenhower.

Pastor's Chorus to Give Sunday Musical Program

The Pastor's Chorus will present a musical program Sunday at 8 p.m. in Providence Baptist Church.

Miss Grace Clark is president of the choir and the Rev. T. W. Harris is pastor.

Apostolic Church of Christ


Rev. L. A. Parent

458 Central
Sunday Service 10:00 A. M. and 7:30 P. M.—Tues., Thurs., Sat. 7:30 P. M.
OL 2-4751 — FE 2-8061

CHRISTIAN SCIENCE
Sunday School .....11 o'Clock
Sunday Service .....11 o'Clock
SUBJECT FOR SUNDAY:
"SPIRIT"
Wednesday Evening Testimonial Meeting at 8:00 o'Clock
FREE READING ROOM
2 EAST LAWRENCE ST.
Open Weekdays: 11 to 5
Fridays Until 9 P. M.
First Church of Christ Scientist
Lawrence and William Sts.

How Christian Science Heals
"OVERCOMING CONTAGION"
CKLW (800kc) Sunday 9:45 A. M.

FIRST CHURCH OF GOD
25 East Boulevard — South of Lookout Drive
REV. GROVER C. JOHNSON
10:45 A. M. Morning Service "The Church Which Is His Body"
7:30 P. M.—Evening Service. "Enduring Virtues"
9:45 A. M. Sunday School — Gen. Offices, Anderson, Ind.

Big Leaguer Will Speak at Brotherhood Banquet

Guest speaker at the Brotherhood Banquet, 7 p. m. Tuesday at St. George Greek Orthodox Church on Mariva Avenue, will be Jackie Robinson of baseball fame.

Joining the Brooklyn Dodgers in 1947, Robinson won the "Rookie of the year" award, and in 1949 the National League batting championship. He also was voted the "most valuable player" in the league.

Born in Cairo, Ga., in 1919, Jackie grew up in Pasadena, Calif. He is married and the father of three children.

Active in many civic and welfare interests of Greater New York, he does extensive work with the Harlem YMCA, Boy Scouts, CYO, YMHA and PAL.

Currently he is national chairman of community organizations for Brotherhood Week under the sponsorship of the National Conference of Christians and Jews.

Theme of the observance is "Let's Get Together for Brotherhood."

First Negro to participate in organized baseball, he has carved an outstanding career in sports, which he is now extending to the field of community welfare and better intergroup relations.

Three hundred tickets have been issued for the banquet which is being sponsored by the host church, Temple Beth Jacob, Newman AME Church and Bethany Baptist Church. Tickets may be purchased from any of the sponsoring organizations.

Jackie will be introduced by Louis Radelet, director of the Commission on Community Organizations of the National Conference of Christians and Jews, who is accompanying him on his tour.

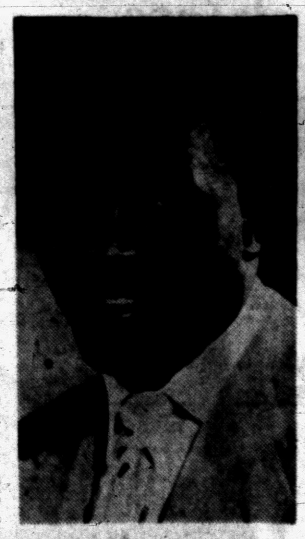
JACKIE ROBINSON

Prayer Service Planned

From now until Easter, a Wednesday evening prayer service has been planned at First Christian Church. The service will start at 7:30.

Complete Plans for Festival

Seventh Inter-Church Choral Sing to Be Held on Feb. 14

Arrangements for the presentation of the Seventh annual Inter-Church Choral Festival have now been completed.

The affair this year will be participated in by the adult choirs of First and Central Methodist, Bethany Baptist, First Congregational, All Saints Episcopal and First Presbyterian Churches will be held Feb. 14 at 7:30 p. m. in First Presbyterian Church.

In previous years the festival has been held in June. This year, however, it will follow and be held in connection with the Inter-church Fellowship services.

The festival chorus of 200 voices will present a unique service in song, featuring an inspirational narrative between the anthems which will provide a continuity of religious thought and meditation.

Author of the script is Wilha Hutson of All Saints and the narrator will be Mrs. Fred Robert Tiffany.

Conductors and organists for the festival include George Putnam, Miss Hutson, Charles Wilson, Elda Sutter, Lyndon Salathiel, Mrs. George Putnam, Mrs. W. Henry Sink and Ray Ebey.

Baldwin Wallace College Tries Voluntary Chapel

By Religious News Service

CLEVELAND—Baldwin Wallace College in nearby Berea has cast aside a 107-year old tradition. No longer are students compelled to attend chapel in this Methodist institution. They may go or stay away and no punishment or loss of credit threatens the absentee.

Dr. Ernest Knautz, chairman of the department of religion, said there were two reasons for adopting voluntary chapel:

"First, we wanted to raise the quality of campus religious life and we thought we could do it by giving the young people freedom of choice. Next — and equally important — we came to the conclusion that if students attended chapel voluntarily, they would be more apt to take an active part in church after they leave school."

Churches Sponsor Membership Drive

Sunday will mark the beginning of a Sunday School membership and attendance contest between the First Baptist Church, Drayton Plains; the Calvary Baptist Church, Roseville; the Livernois Baptist Church, Detroit; the Halsey Baptist Church, Clawson; the Stone Baptist Church, Auburn Heights; and the Silvercrest and Marimont Baptist Churches, Pontiac.

The contest will end April 25.

Anyone not currently attending Sunday school will be eligible to enter any one of the seven Sunday schools.

FIRST PRESBYTERIAN CHURCH
W. Huron at Wayne St.
Church School 9:45 a. m.
11 a. m. Morning Worship
"Success That Fails"
Sermon by Rev. Auchard
William H. Marbach, Pastor
Edward D. Auchard, Associate Pastor

Oakland Avenue United Presbyterian Church
Dr. Andrew S. Creswell, Minister
10:00 a. m. Worship. The Young People will bring the message. Jim North will preside; speakers are Doreen Hoyes, Peggy Lovely.
7:30 p. m. Worship. "How Prayer Helps Us"
9:00 p. m. Singspiration with special music by the Young People who are the hosts, and by visiting groups.

BETHLEHEM TEMPLE CHURCH
832 Franklin Road
Special Services February 8 to 15th
Elder Wm. Crosley of Buffalo, N. Y. Guest Speaker
Thurs. 8 p. m. — Healing Service
Everyone Welcome!
Elder Roland Corr, Pastor

First Assembly of God
210-216 N. Perry St.
Rev. Wesley Whiley, Minister
Sunday School 9:45 A. M.
Missionary Convention

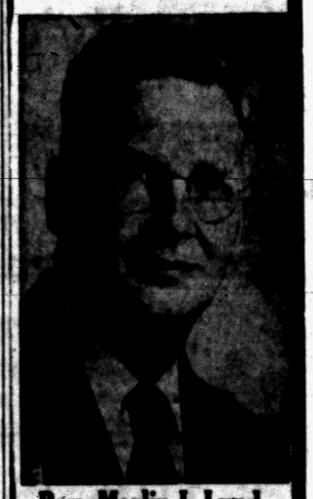
Rev. Merlin I. Lund
Missionary to Transvaal, South Africa, the guest speaker Sunday morning.


Rev. & Mrs. Kensinger
Missionaries to Nicaragua, Central America, will speak Sunday evening. They will also exhibit curios and show Kodachrome slides.

Tues. .....Bible Study 7:45 P. M.
Thurs. .....Youth Service 7:45 P. M.
Rev. Howard Love, Speaker
"Visit the Church of the Old Fashioned Gospel"

WANTED!!
BE ON THE LOOKOUT! We are making a special effort to locate a "missing person."
WHEREABOUTS! When last observed he was in your neighborhood; he may live on your street.
DESCRIPTION! Hair: blond, brown, or perhaps red! Height: Under 6'6" no doubt! Weight: Average for his size! Age: Between 1 week and 100 years!
CHARACTERISTIC MARKS! A big smile when he comes to our going, growing, and glowing Sunday School.
WHO IS HE? He is the person that we need to help us win the thrilling Feb. 7-April 25 "7-Church" Bible School Contest.
PERTINENT INFORMATION! We will enter this contest with churches in Roseville, Detroit, Clawson, Auburn Heights, Drayton Plains and Pontiac
SHOW-UP! At 10:00 a. m. every Sunday at Marimont Baptist Church, located on Walton, 1 block west of Baldwin.
PICK-UP! If you cannot bring this "wanted person," call FEderal 2-9230 (Parsonage) for transportation.
REWARD! "Lay up for yourselves treasures in Heaven" . . . Jesus.

THE FIRST CHURCH OF THE BRETHREN
47 N. Roseburn
Rev. LeRoy Shafer, Pastor
Sunday School, 10:00 A. M.
Morning Message, 11:00 A. M.
Evening Service, 7:00 P. M.
Wed. Night Prayer Service, 7:30 P. M.

CHURCH OF THE GOOD SAMARITAN
Town Hall, E. Pike St.
JUANITA FARRIS, Pastor
Moved to to 199 Auburn Ave.
D. A. V. HALL
Service Sunday, 8:00 P. M.

First Progressive Spiritualist Church
16 Chase Street
Sunday, 7:30 P. M.
Mrs. Agnes Hill, Detroit, Speaker
Mid-Week Meeting, Wed. 7:30 P. M.



The Christian and Missionary Alliance Church
175 Green Street
(Near Orchard Lake Ave.)
Rev. G. J. Bersche, Pastor
Sunday School .... 9:45 A. M.
Morning Worship ..10:00 A. M.
"SOME FACTS ABOUT THE COMMUNION SERVICE"
Alliance Youth Fellowship ..... 6:15 P. M.
Evangelistic Service..7:30 P. M.
"EXCEPT DAYS BE SHORTENED" 4th in a Series


Sunday School 10 A. M.
M. Morse, Supt.
● Bring the Entire Family
(Free Bus Ride)
EVANGELISTIC TABERNACLE
60 Tilden at W. Huron
Preaching 11 A.M. & 7:30 P.M.
Youth Groups 6:30 P. M.
Radio CKLW, 7:30 — WCAR
8 A. M. A. J. Boughey, Pastor

Pilgrim Holiness Church
Baldwin and Fairmount
Every Boy and Girl in Pontiac Should Attend!
Bring Your Children to Sunday School—
Sunday School (all ages) .....10:00 A. M.
Worship ..... 11:00 A. M.
Pilgrim Y.P.S. ..... 6:45 P. M.
Evening Service ..... 7:30 P. M.
SPECIAL YOUTH SERVICES—FEB. 4-7
Rev. Wilbert Walker, District Y. P. S. President, will be the guest speaker every night, 7:30. Special Music and Singing. Everyone Welcome.
"The Little Church With the Big Heart"
E. C. Swanson, Minister Roy Overbaugh, S. S. Supt.

WESLEYAN METHODIST
67 NORTH LYNN STREET
10:00 Sun. School — Rev. C. D. Filson, Pastor — W.Y.P.S. 6:45
11:00 Worship — Pastor — Evangelistic 7:30

CHURCH OF CHRIST
Meets at 1190 Joslyn Ave. for Worship EACH LORD'S DAY MORN, 11 A. M.
Services Each Lord's Day Evening.....7:30 P. M.
Thus saith the Lord, Stand Ye in the ways, and see, and ask for the "old paths" where is the good way, and walk therein and ye shall find rest for your souls.
Paul Deems, 7175 Elizabeth Lake Road FE 7-6226

First Southern Missionary
Baptist Church
385 East Wilson Ave.
REV. A. H. MULLINS, Pastor
SUNDAY SCHOOL ..... 9:45 A. M.
WORSHIP SERVICE .....11:00 A. M.
B. T. U. ..... 6:30 P. M.
WORSHIP SERVICE ..... 7:30 P. M.
"Member of Southern Baptist Convention"

THE EVANGELICAL UNITED BRETHREN CHURCHES

GALVARY
Paddock at Prospect
A. L. Bingeman, Minister
WORLD SERVICE DAY
Sponsored by W.A.W.S.
Evening Topic:
"A LANDMARK"

BALDWIN AVE.
Baldwin at Huron
Rev. E. E. Ryan, Minister
A. M.
MORNING SERVICE
P. M.
EVENING SERVICE

Sunday School .... 9:45 a. m. Youth Fellowship... 6:30 p. m.
Morning Worship .. 11:00 a. m. Evening Worship .. 7:30 p. m.

World Outreach Classes Slated

Bethany Baptist to Hold Sunday Night Meetings for Next Six Weeks

A "School for World Outreach" will start at Bethany Baptist Church Sunday at 7:30 p. m. Planned by the local board of missions, Mrs. Forrest Brown, chairman, the meetings will continue for six consecutive Sunday evenings.

The Sunday evening meeting will be followed by a fireside discussion at the home of Mr. and Mrs. Turis McCully, 452 W. Iroquois Rd. The topic will be "The Relationship of the Church and State as a World Issue."

Members of the Angelus Class, taught by the pastor the Rev. Fred R. Tiffany, will lead the discussion.

The service is open to the public and there is no registration fee.

Pilgrimage to Visit 2 European Shrines

BOSTON — Members of a major Marian Year pilgrimage to the Shrine of Our Lady of Perpetual Help in Rome, and the Shrine of Our Lady of Lourdes in the French Pyrenees will sail from New York, August 12 in the RMS Mauretania of the Cunard Line. The pilgrimage, under the sponsorship of the Redemptorist Fathers of the United States and Canada, was announced last night by Rev. Joseph Scannel, C.S.S.R., Vice Rector of the Mission Church here.

Father Scannell said the highlight of the pilgrimage will be a Novena which will begin aboard ship and will terminate at the Shrine of Our Lady of Perpetual Help in the Church of San Alfonso in Rome, wherein may be seen the original painting of Our Lady of Perpetual Help.

It is expected the Redemptorist Fathers and their students in Rome will join the more than 300 pilgrims in closing the solemn Novena in the historical church.

Reservations are being received by all travel agents. Father Scannell said the Redemptorist Fathers appointed the Catholic Travel League, 1841 Broadway, New York City, to handle all travel arrangements.

The interior of the new $200,000 building of People's Church in Montreal, Que. boasts all the advantages of a broadcasting studio.


PRESIDENT ATTENDS BREAKFAST—President Eisenhower, right center, listens intently as Vice President Richard Nixon stands at rostrum reading passage from Bible during annual Christian Action conference breakfast held Thursday in Washington. Others at head table are Senator Frank Carlson (R-Kan), bottom; host Conrad Hilton, beside the President; U. S. Chief Justice Earl Warren, leaning on table; Abraham Veride, secretary general of the International Council for Christian Leadership, top.

Confident Living

Lincoln's Rugged Breed Still Strong in Americans

By NORMAN VINCENT PEALE

This next week, the birthday of Abraham Lincoln comes round once more. There will be many things said about Lincoln because he was a many-sided figure of history. But the thing about him that has always impressed me most is that quality of self-reliance which brought him from his backwoods log cabin to the White House at the most crucial time in our nation's history.


DR. PEALE

You may remember the stories of Lincoln as a boy learning his letters at the fire long into the night; or splitting rails to keep alive while he was fitting himself to practice law; or keeping store to help things along.

You may be tempted to ask yourself whether, in our country today, these qualities of self-reliance have disappeared. Aren't we getting soft and lazy?

I don't think so. Just last spring, I received a post card from a college boy which he sent to my farm at Pawling. He said he would mow lawns, paint, wash dishes, clean cars; in other words, he wanted to work.

I had no work of that kind at the moment; so I tore the card in two and started to toss it into the wastebasket. Then suddenly, I pieced it together with Scotch tape and put it in my files.

Here was a boy willing to work and that warmed my heart, and I made a point of finding jobs for him.

The great breed hasn't run out. A few years back, I got off a train at five in the morning to make a speech in a college chapel and found a boy waiting to meet me. "Are you Dr. Peale," he asked. And when I said yes, he explained: "I'm sorry to say that the president of our college has been detained in New York. So I'm acting for him both as your chauffeur and your official host."

He drove me to the president's house, showed me to a room and told me that breakfast would be ready for me at seven. When I came down to the dining room, there was the boy wearing a waiter's apron.

He served me a wonderful meal and I told him it was no good.

I wanted to congratulate the cook personally. So he took me out into the kitchen; there was no one else there—he stood by the stove, bowed and said, "Meet the cook."

I made my speech in the chapel and, afterwards, someone in the choir behind me sang a beautiful tenor solo. I turned around to get a look at the singer and discovered that it was the same boy.

When he drove me back to the train, I asked him to tell me about himself. His father, he said, had been well-to-do, and when he had first come to college, his father had given him a car and a substantial allowance. But then, at the end of his first year, his father had lost all his money and had told the son that he couldn't afford to send him back to college.

"When I was young," the father said, "I had no money. I went to college because I worked my way through. God helped me do it. But you've been brought up as a rich man's son and I guess you're pretty soft, and so you will have to drop out of college."

"That annoyed me," the boy told me, "and I said, 'Dad, if you did it, I can do it, too.' I went back to school and have worked ever since. God has helped me. And today my father and I are closer than ever because I can see what he had in him and he knows I have something in me. Whatever strength we've got in our blood hadn't died out."

When my train pulled away from the platform, I looked back and there he stood, smiling, happy and self-reliant. I've followed his career since. Of course he has done well because he learned the vital lesson that, with God's help, you can depend on yourself.

Our country is full of youngsters like that. No, Lincoln's breed has not died out.

(Copyright 1954)

Speaker to Display Coins

Guest speaker at the Wednesday evening service at Central Christian Church will be Arthur Webster. He will have a display of Biblical coins and will tell of their relation to the Bible.

Community United Presbyterian Church
Drayton Plains, Michigan
W. J. Teeuwissen Jr., Pastor
9:45 a. m. Bible School.
11:00 a. m. Worship Service.
Sermon topic:
"... AND I WORK"
6:30 p. m. Vesper Hour
5:30 p. m. Youth Fellowship.
Wednesday: Prayer and Study Hour

PONTIAC UNITY CENTER
71½ N. Saginaw St.
Sunday, 11 A. M.
Affiliated With Unity Center School
REV. EVE EDEEN, Minister

Calvary Assembly Church
1517 Joslyn (Full Gospel)
Sunday School....10 a. m.
Worship Service...11 a. m.
Service.....7:45 p. m.
Tuesday Night Bible Study.....7:45 p. m.
Young People Thursday....7:45 p. m.
L. Fred Peter, pastor

CHRISTIAN PSYCHIC SCIENCE CHURCH
30 Whittemore St.
Sun. 7:30 P. M.—Horace J. Drake
Message Bearers: Rev. M. Clark, Charles Stock, H. J. Drake
Sun. 7-7:30 P. M.—Prayer Service
Wed. 7:30 P. M., Mid-Week Service

JOSLYN AVENUE UNITED PRESBYTERIAN CHURCH
Corner Joslyn and Third Avenue
Sunday School .....10:00 Morning Worship 11:15
Youth Groups ..... 6:30 Evening Worship 7:30
Prayer Meeting Wednesday, 7:30
EDMOND I. WATKINS—Pastor Phone: FE 2-9134

GOSPEL TABERNACLE
321 South Edith, Corner Gamma
A Church for Your Soul's Need
Sunday School, 9:45 a. m. Worship Hour 11:00 a. m.
Evangelistic Service 7:30 p. m. Wednesday Prayer 7:30 p. m.
A Welcome to One and All
LUTHER SHEFFIELD, Minister FE 2-4602

Youths to Direct Service Sunday

Will Conduct Morning Worship at Oakland United Presbyterian

The young people of the Builders Fellowship Society of Oakland avenue United Presbyterian Church will have charge of the morning worship service Sunday.

Jim North, president of the youth group will preside. Messages will be given by Doreen Hoyes, Peggy Levely and Jim North.

A musical program correlated with their theme, "So Send I You" is planned. This will include a vocal solo by Marilynn Hardy and a trumpet solo by Keith Cadman.

Other musical groups participating will be the Hi-Three Trio, composed of Peggy Levely, Leah Mae McNutt and Marian Reeder; the Ambassadors Quartet, consisting of Bob Dancey, Jim North, Jerry Rood and Dick Wilton, and the Treble Trio including Gwen Anderson, Patsy Schroeder and Gladys Wiscombe.

Other young people assisting include Norma Jean Koch, Earl Gibson, Christine Lape, Gail Marion, Jerry Barnhart and Philip Marion.

Chaplains Assigned to Health Institute

By Religious News Service

WASHINGTON, D. C. — Government medical scientists have decided that spiritual ministry is an important part of the healing arts. They have appointed chaplains of the three major faiths to the new $20,000,000 clinical center at the National Institute of Health here.

Operated by the U. S. Public Health Service, this beautiful modern hospital in suburban Bethesda, Md., will accommodate hundreds of patients suffering from cancer, heart disease, and other ailments who will be studied by the nation's top medical research teams.

Chaplains appointed to minister to its 500 patients are the Rev. James A. Caulfield, pastor of St. Jane Frances de Chantal Catholic Church, Bethesda; Rabbi Tzi Forath of the Montgomery County, Md., Jewish Community; and the Rev. Daniel E. Weeks of the Washington Federation of Churches.


MERLIN I. LUND

Nicaragua Talk Planned Tonight

Kensingers to Lecture at First Assembly of God; Lund Speaks Sunday

Continuing the missionary convention at First Assembly of God, North Perry Street, which started Thursday evening, services will be held tonight and all day Sunday. Guests tonight will be the Rev. and Mrs. Russell A. Kensinger, missionaries to Nicaragua in Central America.

The guest speaker Sunday will be Merlin I. Lund who has served in Africa for the past five years. His work had been in the missionary printing field, serving as manager of the Emmanuel Press located at Nelspruit, East Transvaal.

After his furlough he will return to South Africa and continue his work printing and distributing Gospel literature.

The Rev. Mr. Kensinger and his wife will tell of their work establishing a church in the heat of widespread spiritual revival in Nicaragua.

The Rev. Wesley R. Wibley is pastor of the local church.

Collier Road Church
Collier Rd. at Collier Court
S. S. 10 a.m. Y.P. Sun. 6:30 p.m.
Sun. Services 11 a.m., 7:45 p.m.
Prayer Meeting Wed. 7:30 p.m.
D. B. PAWLEY, Pastor
Lapeer Broadcast Thur. 8:30 p.m.


First Social Brethren Church
of Pontiac 316 Baldwin Ave.
Sunday School 10:00 a. m. Preaching, 11:00 a. m.
Evening Service, 7:30 p. m.; Thurs. Prayer 7:30 p. m.
Saturday Night Service, 7:30 p. m.
New Pastor, Rev. Carl Downey FE 2-2545

FIRST CONGREGATIONAL CHURCH
Cor. E. Huron and Mt. Clemens at Mill St., Pontiac
(Opposite Post Office)
Malcolm K. Burton, Minister
"THE SERVANT'S NOT GREATER"
The Rev. Malcolm K. Burton, Preaching

FREE METHODIST
"Church of the Light & Life Hour" Station WXYZ—Sun., 8:30 a.m.
87 Lafayette St. (2 Blocks West of Sears)
10:00 a. m.....Sunday School
11:00 a. m.....Morning Worship
7:30 p. m.....Evening Service
Howard C. Arts, Pastor
There are many ways to spend Sunday morning — but the BEST way is to be in Sunday School.
"Bring One More in '54"

The SALVATION ARMY
SUNDAY SCHOOL ..... 9:45 A. M.
HOLINESS MEETING .....11:00 A. M.
YOUTH SERVICE .....6:00 P. M.
EVANGELISTIC MEETING .....7:30 P. M.
Officer in Charge, Captain Vernon Vie
MIDWEEK PRAYER Thursday 7:30 P. M.
29 W. Lawrence Street

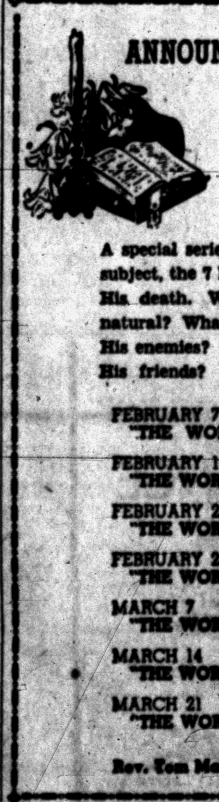
ANNOUNCING SEVEN GREAT NIGHTS
7:30 P. M.
EMANUEL BAPTIST CHURCH
Telegraph at Orchard Lake Ave.
A special series of sermons on a most important subject, the 7 last utterances of our Savior before His death. Was His death natural or supernatural? What was His attitude in death toward His enemies? His Heavenly Father? His mother? His friends?
FEBRUARY 7
"THE WORD OF FORGIVENESS"
FEBRUARY 14
"THE WORD OF SALVATION"
FEBRUARY 21
"THE WORD OF AFFECTION"
FEBRUARY 28
"THE WORD ANGUISH"
MARCH 7
"THE WORD OF SUFFERING"
MARCH 14
"THE WORD OF VICTORY"
MARCH 21
"THE WORD OF CONTENTMENT"
Rev. Tom Malone, Speaker

Report Pontiac Pastor, Wife Convalescing

Word from Hot Springs, Ark. from the National Baptist Bath House, reveals that the Rev. and Mrs. Ford B. Reed are convalescing under medical care.

If the Rev. Mr. Reed continues to improve he expects to return to Pontiac in March. He has been pastor of Pontiac churches for the past 35 years.

The Revs. Jessie Long and George Muskyvally ar carrying on the work at New Hope Baptist Church in his absence.

Plans Revival Series at Bethlehem Temple

The Rev. William Crosley of Buffalo, N. Y. will be at the Bethlehem Temple, 533 Franklin Rd. to conduct revival services starting Monday at 8 p.m. The meetings will continue each evening except Saturday. The Rev. Roland A. Corr is pastor.

UNITED LUTHERAN CHURCH OF THE ASCENSION
Williams and Lawndale
The Common Service.....11:00 A. M.
Sunday School .....10:00 A. M.
Geo. L. Carter, Pastor FE 2-7012

ST. MATTHEW'S LUTHERAN CHURCH
(Missouri Synod)
WALLED LAKE
O. A. Gerber, Pastor MA 4-1970
S. S. and Bible Class 9:30 a. m.
Worship Service 8:30-10:45 a.m.

St. Trinity Lutheran Church
Missouri Synod
Rev. Ralph C. Claus
Auburn Avenue at Jessie
1st SERVICE 8:15 A. M.
2nd Service 11:00 A. M.
SUNDAY SCHOOL 9:45 A. M.

GRACE LUTHERAN CHURCH
Rev. Otto G. Schultz, Pastor
Glendale and South Genesee
SUNDAY SCHOOL 9:30 A. M.
WORSHIP 9:30 - 11 A. M.

ST. PAUL LUTHERAN CHURCH
(The Church of the Lutheran Hour)
Joslyn at Fourth
Welcomes You!
9:30 A. M.—Sunday School 10:45 A. M.—Morning Service
George Mahder, Pastor Phone FE 2-6066
Watch "This Is Your Life—Sunday, 1:30 P. M.—WJBK-TV

St. John's Lutheran Church
American Lutheran Conference (National Lutheran Council)
Hill Street at Cherry Street
Sunday School ..... 9.45 a. m.
Morning Worship ..... 11:00 a. m.
Rev. Carl W. Nelson, B. D., Pastor
Parsonage: Osage Drive Phone FE 4-5686

PARKDALE
Parkdale and Hollywood
One Block West of Baldwin
9:45 A. M.—Sunday School and Worship
TWO CHOIRS SINGING
7:30 P. M.—Evangelistic Hour
Mid-Week Service Wednesday, 7:30 P. M.
Rev. Wayne E. Welton
Minister—FE 2-6928
NAZARENE

All Saints Episcopal Church
Williams Street at West Pike
The Rev. C. George Widdifield, Rector
Rev. Wade E. Hunt Rev. William C. Nemm
Rev. Ward Clabaugh
SUNDAY SERVICES
8:00 A.M.—Holy Communion.
9:30 A.M.—Holy Communion, Instruction, Church School.
11:00 A.M.—Holy Communion, Church School, Sermon by the Rector.

St. Mary's-in-the-Hills
of Lake Orion and Oxford
Joslyn Rd. and Greenfield Rd
(Miss Scripps School)
9:00 A. M.—Holy Communion
11:00 A. M.—Holy Communion Church School and Sermon by the Rev. Wm. C. Nemm, Vicar

St. Andrew's Chapel
4200 Dixie Highway
8:00 A. M.—Holy Communion
10:30 A. M.—Holy Communion Church School
Sermon by the Rev. Wade E. Hunt, Vicar

FIRST GENERAL BAPTIST CHURCH
249 Baldwin Avenue
Welcome to the Services in Our New Church

Rev. Garner
Sunday School .....10:00 A. M.
Morning Service .....11:00 A. M.
Evening Service ..... 7:00 P. M.
Wednesday Eve. Prayer.. 7:30 P. M.
Saturday Eve. Service ..7:30 P. M.
Austin Steward, Preaching
Rev. E. Garner, Pastor
E. Hampton, Choir Director



The Oldest Baptist Sunday School in Michigan 1837—1954
Featuring This Week
Christian Heralders Class
Mr. Jack Maher, Teacher
Sunday School Attendance Last Sunday 949
Morning Worship 10.45 a.m.
10:45 A. M.
"THE CATECHIZING OF PETER"
Dr. H. H. Savage, Preaching
This Service Will Be Broadcast at 11:00 A. M. Over CKLW
7:30 P. M.
"SPECIAL ANNIVERSARY SERVICE"
Dr. H. H. Savage, Preaching
Evening Worship 7:30 p.m.
FIRST BAPTIST CHURCH
H. H. Savage, Pastor

DAR Honors 5 Chosen as Top Citizens

Chapter Holds Tea for Girls, Mothers; Awards Pins

The five Pontiac area girls chosen recently to represent the General Richardson chapter, Daughters of the American Revolution, as "good citizens" were guests of the chapter Thursday at the YWCA. The girls' mothers also were present at the tea.

Those attending were Dessalee Temple and her mother, Mrs. Thomas Temple; Donna Shaw and Mrs. Clarence Shaw of Rochester; Solvej Petersen and Mrs. Albert C. Petersen of Clarkston; Mary Parker and Mrs. Hubert Parker of Auburn Heights and Patricia Wagonjack and Mrs. Percy B. Lowery of Waterford township.

Congratulations were extended by Mrs. Lloyd G. Porter who presented the girls with their Good Citizenship pins.

The girls, together with their mothers will attend the DAR conference in Battle Creek on March 27 when state honors will be awarded.

Ernest Huthwaite gave a talk on Abraham Lincoln. He told of a speech and two letters written by Mr. Lincoln which portrayed the president's outstanding characteristics, appreciation of goodness, appreciation of principle, and his tolerance and patience.

At the business meeting, Mrs. Frank B. Gerls, regent, and Mrs. E. L. Tibbals were elected delegates to the national congress to be held in Washington in April. Mrs. L. L. Dunlap, Mrs. E. V. Howeltt, Mrs. Melville Luttrell and Mrs. E. G. Clark were elected alternates.

Dessert was served from a tea table centered with red and white flowers in the valentine motif. Mrs. Homer Osmun and Mrs. Harry Chapman presided at the tea service.

Mrs. E. D. Benjamin, chairman of the hostess committee, was assisted by Mrs. Myron Cable, Mrs. Pingree Hazen, Mrs. T. Edward Nelson, Mrs. Everett M. Peterson, Ella Smith, Mrs. E. L. Tibbals, Mrs. Harry B. Yoh and Frances Backenstose.





Pontiac Press Photos

Pat Wagonjack of Clarkston, Mary Parker of Auburn Heights and Salvej Petersen of Clarkston, Good Citizenship Pilgrims (upper photo, left to right), talked with Mrs. Frank B. Gerls of West Huron street, regent, when the General Richardson Chapter of Daughters of the American Revolution honored the girls at a tea Thursday in the YWCA. Dessalee Temple of Oak street and Donna Shaw of Rochester (lower photo, center and right) received their tea from Mrs. Bradley D. Scott of North Genesee avenue.



622

by Laura Wheeler

The cape-stole is Easter's smartest fashion—wear it over suits, dresses! This one has a matching pouch bag. Note the stitches—double crossed-stitch and single crochet with ruffles.

Easy Crochet Pattern 622: Use straw material or heavy yarn.

Send 25 cents in coins for this pattern—add 5 cents for each pattern for first-class mailing. Send to 124 Pontiac Press Needlecraft Dept., P.O. Box 164, Old Chelsea Station, New York 11, N.Y. Print plainly pattern number, your name, address and zone.

Beautiful New
Costume Jewelry
Call FE 2-4010 for Free Demonstration and Makeup
Merle Norman Studio
405 Pontiac State Bank Bldg.

Tweeds Popular

Tweeds, both domestic and imported, dominate the coating field. Many are the luxurious-looking ones that use rabbit's hair and feather blends to achieve a soft look.

Uncle Officiates as Paul Holbel Claims Joan Slivensky as Bride at Church Rite

Monsignor S. J. Holbel of Buffalo, N. Y. officiated this morning at St. Michael Church when Joan Joyce Slivensky became the bride of his nephew, Paul Robert Holbel.

Joan is the daughter of Mr. and Mrs. Louis P. Slivensky of West Huron street and the bridegroom is the son of the Benjamin A. Holbels of Spokane drive.

For the 10 o'clock ceremony the bride wore a gown of Chantilly lace over white satin, fashioned with a Queen Anne neckline and long sleeves pointed at the wrists. A tiara of pearls and rhinestones held her veil of French illusion, and she carried a white orchid on a prayerbook.

Mrs. Gerald Schell was matron of honor in a pale blue dress. She carried a cascade of blue carnations. Her dress was fashioned of lace and net, with a portrait collar outlined with rhinestones and pearls highlighting the lace bodice and her headpiece was a matching tiara.

In rose colored gowns similar to that worn by the matron of honor were bridesmaids, Beverly Flanders and Mrs. Glen Blust. They carried cascades of rose carnations.

James Schuster was best man.

and seating the guests were Maynard Rahin and Thomas Duross. Edward Latendresse Jr. carried the ring.

Receiving the 150 guests in Chieftain hall in the afternoon, Mrs. Slivensky wore a mauve lace dress with a corsage of Jay Hill roses. Mrs. Holbel wore a blue lace dress with navy accessories and a corsage of Jay Hill roses.

The bride changed to an aqua knit dress with brown accessories for the wedding trip to Lewiston. On their return she will live with her parents, while he returns to military duty in Fort Knox, Ky.

The bridegroom is a graduate of the University of Detroit, where he was affiliated with Delta Pi Kappa fraternity.



MRS. PAUL ROBERT HOLBEL

Joan J. Slivensky became the bride of Paul R. Holbel this morning in St. Michael Church. She is the daughter of Mr. and Mrs. Louis P. Slivensky of West Huron street. The Benjamin A. Holbels of Spokane drive are the bridegroom's parents.

NOW ONLY
$4.95 For 9x12 Size
Small Additional Charge for Sizing
and
You will be thrilled to find your rug sparkling like new!
NEW WAY
Rug and Carpet Cleaners
42 Wisner Street FE 2-7132

A
COAT CLEARANCE
Shorties and Long Styles
Values from 59.95 to 99.95
29.00 59.00 66.00
OPEN SUNDAYS 2 TO 5 P. M.
PARKING REAR OF STORE
Alvin's
Exclusive Sportswear for Ladies
Huron at Telegraph

School Holds Father-Son Program

An estimated 175 fathers and sons of Longfellow School met Thursday for an evening of fun together.

Mr. L. G. McKinney introduced Troop 51 in presentation of colors and allegiance to the flag. Mr. E. H. Leland, scout executive, was present to answer questions on cub scouting.

George Conibear, PTA father vice-president, directed the audience in group singing.

A panel discussion on the history of aviation was moderated by students of Mrs. Charles Gleasons's room. The boys were: James Colando, Michael Duff, Gerald Noren, Larry Chambers, Michael Burrill and Mervill Mennick.

The Mexican Hat Dance was presented by Vicky Lou Neaves and Robert Paramo of Wilson school.

The program was concluded with a color film, "The Boy Scouts of America," depicting a tour on a ranch in New Mexico. Mrs. John Leonard was program chairman.

The gymnasium was decorated in Western motif. Miniature covered wagons served as centerpieces.

Cowboy boots and hats, cactus, rail fence, and Texas Longhorns, decorated the walls and serving table. "Gold Nuggets" of foil-wrapped fudge marked each boy's and dad's place.

Mrs. Carl Colando, Mrs. Elmer Foster, Mrs. Leonard and Mrs. Donovan Everling planned the decorations.

Mrs. Frank Lesco supervised the refreshment committee. Serving with her were, Mrs. Arthur Oxley, Mrs. Edwin Carlson, Mrs. Thomas Cauley, Mrs. Harold Wesley, Mrs. Edward Bialik, Adeline Hook and Mrs. Robert Howey.

Committees Named by Silvercrest Club

Committees for the year were appointed by members of the Silvercrest Community Club when the group met Thursday evening in their club rooms on Silver Circle drive.

Fred Kemp heads ways and means, and youth activities will be planned by Mrs. John Benaglio and Mrs. Steven Dodge. A card party is planned for Feb. 20 to be held in the club rooms.

Try Handkerchiefs as Apron Trims

Handkerchiefs of various sizes appliqued on a plain apron can put it in the fashion accessory department. It's an inexpensive trick and so practical, too.

After all, nothing on earth—absolutely nothing—washes as easily as a handkerchief. Just be sure that the basic apron material can also take successfully to the soapsuds.

Keep House Clean

How about making cleanliness a "must" in your life all through '54? A clean house and a neat you will cause less friction in the household and make everything seem so much pleasanter.

Coming Events

Women of the Moose will hold ritual chapter night program and initiation Monday. Officers meeting will be at 7:30 and initiation 8 p. m.

Camp Nesbitt 11, Ladies National League will hold a card party and luncheon at 12:30 p. m. with Marie Dromm, 184 Mechanic St.

Forget Me Not birthday club will meet with Mrs. Nellie Foster, 90 N. Jessie St., Tuesday with a cooperative luncheon at noon.

(Answer to Previous Puzzle)

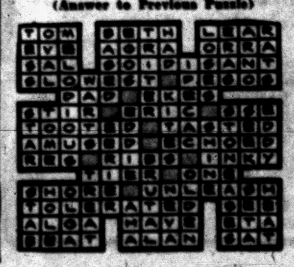

200 Present at Nuptials of Local Pair

Kathleen Terihoy, Calvin Rhodes Wed at St. Benedict

Calvin John Rhodes claimed Kathleen Marie Terihoy for his bride this morning in St. Benedict Church. The Rev. John Dowling performed the 10 o'clock ceremony before 200 guests.

The bride is the sister of Mr. and Mrs. Theodore Johnson of Wenonah drive. Mr. and Mrs. Charles F. Rhodes of Wenonah drive are the bridegroom's parents.

Kathleen chose a gown of white Chantilly-type lace and nylon tulle. Iridescent sequins and seed pearls traced the lace motif at the illusion neckline and on the points of the long sleeves.

A crown of lace and seed pearls held her tulle veil and her full nylon skirt ended in a cathedral train. She carried a pearl prayerbook given to her by the bridegroom and a white orchid, stephanotis and white streamers.

Mrs. Johnson was her sister's matron of honor in a lilac strapless waltz-length dress of lace and tulle over taffeta with a matching lace bolero. Her headpiece was a crown of yellow carnations, and yellow carnations formed her cascade bouquet.

Mrs. Glenn D. Rhodes of Indianapolis, Ind., and Iva Pinkston as bridesmaids, were dressed similarly, and had headpieces and crowns of pink carnations.

C. William Rhodes was best man for his brother, and ushers were Ralph Wilson, Fred Juergens of Lansing, Glenn D. Rhodes, and Ronald J. Rhodes of Detroit.

For her son's wedding Mrs. Rhodes wore a floor-length gown of dusty rose ornamented with rhinestones and silver beads. She wore a deep orchid corsage.

After a reception at Rotunda Inn, the new Mrs. Rhodes changed to a beige suit and blue coat with beige and blue accessories for the wedding trip. On their return the couple will reside in Pontiac.

Calvin is a graduate of Wayne University.

Weight Unchanged by Warm Weather

RALEIGH, N. C. (INS)—Dieters have been advised to ignore the old saying that "you'll lose weight in the summer and gain in the winter."

What you eat and how you eat determines your weight, declared Virginia Wilson, North Carolina State College nutritionist. She reminded overweights:

"When you eat more than is needed, the body lays by the extra as fat. If you do not eat enough of the energy-giving foods, your body uses the stored supply."





MRS. CALVIN JOHN RHODES

Married this morning in St. Benedict Church were Kathleen M. Terihoy, sister of Mr. and Mrs. Theodore Johnson of Wenonah drive, and Calvin J. Rhodes, son of the Charles F. Rhodes, also of Wenonah drive.

District Officers Meet

Shape WCTU Program

Mrs. Joseph Green, new president of the 18th district WCTU was hostess to the district officers and the board of directors Wednesday at her home in Royal Oak for the first administration session of the year.

The members of the board and district officers joined in planning and shaping a concise program dedicated to the cause of temperance in the year ahead and pledged their support and assistance to the individual unions throughout the district.

The year 1954 marks the 80th anniversary of the nationally organized WCTU and also the 80th anniversary for Michigan.

In special observance of this particular epoch in the history of organized temperance activities and to recognize the efforts of the founders, ministers will be invited to give sermons dedicated to WCTU during this year.

Cooperation will be encouraged from more sources including schools and youth groups. Various organizations will be offered suggestions for correlating and including temperance instruction in their programs and alerting their groups to their responsibilities in this field.

Attention to voting is stressed and inquiry into background of candidates seeking important offices also is carried out by the organization.

Plans were made to sponsor an all-day spring Institute to be held March 31 in the educational building of First Baptist Church.

District Secretary Talks for WSCS; Tea Is Planned

Mrs. Herbert Spencer, district secretary of missionary education of Flint district, WSCS, was guest speaker Thursday at Central Methodist Church for the February WSCS meeting.

"The Outreach of the Methodist Church Among the Rural Negroes" was her subject.

Mrs. Percy Jones presented the devotions based on "Open Your Eyes That Ye May See God," and Mrs. Cecil Choate sang a solo.

A tea honoring new members of the past two years was planned for Feb. 25 at the church parlors from 2 o'clock until 4.

Martha Sheldon Unit served luncheon under the chairmanship of Mrs. Roscoe Goddard. She was assisted by Mrs. Loy Bennett, Mrs. Harold Boughner, Mrs. William Conrad, Mrs. Glenn Werner, Mrs. Keith Johnson, Mrs. Harry Martin, Mrs. William Taylor Jr. and Mrs. Lyle Saum.

Linoleum Patches

Small holes in linoleum can be patched by filling them with a mixture of finely grated cork and liquid glue.



4532 12-20; 30-42

by Anne Adams

Prettiest way to spend the day! This spring charmer has the asymmetric interest you love! Picture it in a cheerful combination of checks or print 'n' plain—it's sure to get raves from everyone. And, best of all, it's simple to sew.

Pattern 4532: Misses' sizes 12, 14, 16, 18, 20; 30, 32, 34, 36, 38, 40, 42. Size 16 takes 3¼ yards 35-inch; ⅞ yard contrast fabric.

This pattern easy to use, simple to sew, is tested for fit. Has complete illustrated instructions.

Send 35 cents in coins for this pattern—add 5 cents for each pattern for first-class mailing. Send to Anne Adams, care of 137 Pontiac Press Pattern Dept., 243 West 17th St., New York 11, N.Y. Print plainly name, address with zone, size and style number.



Pontiac Press Photo

Planning the program for the Youth Banquet at Baldwin Evangelical United Brethren Church are, left to right, Marquita Ryan of Baldwin avenue, Mary Mapley of McNeil avenue, Donald Louse of Cadillac avenue and Tom O'Brien of Hamilton street. The banquet will be held this evening at 6:30 with the Rev. Stanley Forkner of Livonia as guest speaker.

Ice Skaters Enjoy Spills, Thrills, Plenty of Laughs

Walter Kresges to Mark 2 Birthdays This Sunday

Buffet Supper Will Honor Son, Mother; Harry S. Pearces Leave for Jamaica

Mr. and Mrs. Walter H. Kresge of North Avery Road have planned a buffet supper early Sunday evening as a double birthday celebration.

Honorees are their son, Howard, and Mr. Kresge's mother, Mrs. Stanley S. Kresge. Mr. and Mrs. Bruce Kresge will be present, as well as the Karl Burlings and their daughter, Mrs. George Rowley and Mr. and Mrs. Warren Sale.

* * *

Mr. and Mrs. Harry S. Pearce left Friday by plane for Montego Bay in Jamacia, where they will spend several weeks before heading for Palm Beach Shores, Fla. They will return home early in March.

* * *

Mr. and Mrs. R. C. Lippard and their daughter, Linda Kay of Monterey boulevard, left Thursday for a vacation in Miami, Fla. They will remain for several weeks.

* * *

Jean Butler was hostess at a Winter sports afternoon recently at her home on Lake Angelus. Her guests included Melinda Booth, Peggy Durham, Mary Campbell, all classmates at Kingswood School Cranbrook, and David Parker, Chuck Landon and Frank Philips Jr.

* * *

Mrs. Fred Zittel of East Boulevard South, Mrs. Harold Ackerman of Lake Orion and Mrs. L. M. Philp of South Pontiac road, returned Thursday from attending a Girl Scout training institute in Chicago.

* * *

Mr. and Mrs. James Tarr of East Lansing arrived today to spend the weekend with his parents, the Robert B. Tarrs of West Iroquois road. They will also visit with her parents, Mr. and Mrs. Louie Chancy of East Strathmore street.

* * *

Mrs. J. D. Heatherly of Union Court was in New Paris, Pa. for the 25th wedding anniversary of former Pontiacers, Mr. and Mrs. Russell Bouser, Jan. 24. She is remaining for a visit.

* * *

Mr. and Mrs. Wayne Lidgard of Midvale street are announcing the birth of a daughter, Leann Evelyn, Jan. 17.



KATHRYN JEAN CROTHERS

Mr. and Mrs. Erwin Crothers of Drayton Plains are announcing the engagement of their daughter, Kathryn Jean, to Bruce F. Burmeister, son of the Fred Burmeisters of North Shirley street. No date has been set for the wedding.

Outline Courses at Junior High

The four courses of study offered to students of Washington Junior High School were explained Thursday evening at a coffee hour for parents.

Norman H. Kuijala, principal of the school, explained the requirements for graduation and college entrance requirements, as well as outlining the four courses of study — college preparatory, commercial, vocational and general curriculum.

C. G. Uligian, president of Washington Community Club announced that preparations are being made for a fair to be held in April. The fair will help finance a public address system for the school.

Homeroom parents in charge of arrangements for the coffee hour were Mr. and Mrs. Clyde Dearing and Mr. and Mrs. Roy Lewis. The groups met in the homerooms of Mrs. Willis Brewer and D. J. Gillmore. The next meeting was announced for Feb. 18.

Auxiliary Meets With Mrs. Lang

Mrs. Samuel J. Lang of Pleasant Ridge entertained at a brunch Thursday for members of South Oakland County Auxiliary of Starr Commonwealth for Boys.

Plans for the fifth annual benefit were discussed and April 29 was set as the date for a fashion show and tea to be held at Cranbrook.

Mrs. Lang is general chairman, and others on the steering committee are Mrs. Arthur E. Moore, fashion show; Mrs. Dudley M. Carson, tea; Mrs. Charles E. Letts, table arrangements; Mrs. Ronald E. Greene, tickets; Mrs. Lewis R. Wake, hostesses; Mrs. Jay D. Runkle, publicity and Mrs. Charles R. Miller, prizes, and Mrs. Robert B. Fehr patronesses.

Letter Carriers Auxiliary Names Committees

Ladies Auxiliary 396 to the National Association of Letter Carriers Branch 320 met Thursday evening with Mrs. LeRoy Busse in her home on Adelaide street. Mrs. James Yaeger, new president, announced committees for the coming year.

Mrs. Ed Cornell is parliamentarian; Mrs. Randall Spurgeon, legislative chairman; Mrs. Harold Wright and Mrs. Weiler Keebaugh, entertainment; Mrs. Busse, publicity; Mrs. Kenneth Gottschalk and Mrs. John Crowley, sick and flower.

Others are Mrs. Howard Gilliland and Mrs. Oliver Dunstan, welfare and Mrs. Norbert Kubiak, calling.

Mrs. Keebaugh was elected color bearer to replace Mrs. Elmer Jewell who resigned. Mrs. Ed Cowley was a guest of the group. The next meeting will be held March 4 in the home of Mrs. John Martin on Woodland avenue.

Bethel 40 to Meet

International Order of Jobs Daughters, Bethel 40 will hold a special meeting Monday at 7:30 p.m. at Roosevelt temple on State avenue.









Pontiac Press Photos

"Wait for us!" say Gary and Jerry Christoson of Oakshire road (upper left) as Bob Sawdon, also of Oakshire road (upper right), helps Marilyn and Martha Minford of Lapeer with their skates. Daryl Adams of Desmond drive (lower left) found his hockey practice interrupted by Marge Willard of Mapleleaf drive "on ice" being assisted by Rodney Evans of Dover road with suggestions by Jim Rose of Lakside drive and Sandy Clemence of Silverhill road.

Gay Parties to Precede Sno Ball

Chapter Members to Gather at Homes, Go on to Dance

Old Mill Tavern in Waterford will be the setting this evening for the annual "Sno Ball" sponsored by Alpha Omega chapter, Beta Sigma Phi sorority.

Preceding the dance, members are entertaining in their homes. Nine couples will gather at the Wenonah drive home of Mr. and Mrs. Robert Shorey. Among the guests will be the Thomas Ogdens, Claire Shorey, Glen Hunter, Dr. and Mrs. M. C. Worster, Dr. and Mrs. R. Hamilton White, the Ward Rosses, Mr. and Mrs. Theodore Johnson, Alvin Warrener, Mrs. Gladys Krause, Jack Kennedy, Helen Davies, the Arthur L. Horsts, the Clifford Temples and the George Zannoths.

John Teiber Jr. will be host to a party at his home on Neome drive, with Sharon Corvenka as his guest.

Others will be Helena Geistl, Gregor Affleck, Mr. and Mrs. Robert Terry, Mr. and Mrs. Charles Stark, Barbara Terry, Loren Flynn Jr., Mr. and Mrs. Edward Dahline of Detroit, Charles Archer and Bonnie Schuck of Royal Oak. Completing the list will be Mr. and Mrs. B. L. Scott Jr., and Mr. and Mrs. Lloyd Hampton.

The Robert Knights are opening their home on Spokane drive for a pre-dance party. Their guests will be Mr. and Mrs. Robert Bego, Audrey Geasler, Richard Zumbrunnen, Lillian Lazaroff, Robert Ryerson, Betty Paulos, Richard Allen and the Gerald Johnsons.

Mrs. Haldane Host to Beta Theta Phi

Mrs. Norman Haldane was hostess in her home on Somerset drive for the Thursday evening meeting of Beta Chapter of Beta Theta Phi Sorority.

After a short business meeting a cosmetic demonstration was given by Josephine Hunt. The next meeting will be held March 4 with Mrs. Norman Mack of Watkins Lake road.

learn more about

vitamins

Marina Rogers

representative of

wm. t. thompson co.

"every vitamin for every need"

will be in our store

FEB. 8 thru FEB. 13

Consult with her on dietary products without cost or obligation. Ask for the latest information on Thompson's vitamins and minerals. Carefully selected, proper vitamin-mineral formulas can help bring health, energy, physical and mental well-being to people who require a dietary supplement.

NATURAL HEALTH FOODS

58 WAYNE

Sorority Hears Grooming Talk

Mrs. Eva Wetherington spoke on good grooming and the proper use of cosmetics when Pi Omicron national sorority met recently at the YWCA for the educational session.

Mrs. Thomas Beal was hostess for the evening, assisted by members from the three Pontiac chapters.

Pontiac Council met with Mrs. James Leach on Voorheis road Monday to make plans for a tea to be held at Hotel Waldron March 6 honoring Pi Omicron national president, Mrs. Kay Swanstrom of Chicago. Mary Dillion is in charge of the tea.

Final plans for the annual council dance to be held at Old Mill Tavern in Waterford Feb. 27 were discussed.

Sorority Chapters Plan Jamboree

Plans for the March 20 "Shamrock Jamboree" sponsored jointly by Psi Chapter and Beta Alpha Chapter of Sigma Beta sorority were made at the Psi Chapter business meeting held Thursday evening in the YWCA.

Jean Bowhall, Joyce Setter and Jackie Downer of Beta Alpha chapter were on hand to help in the planning.

Co-chairmen for the dance are Mrs. Eugene Russell and Mrs. William Spalding. Mrs. Wallace Williams is ticket chairman; Mrs. Raymond Meggitt, decorations; Alice Wolfram, publicity; Mrs. Louise Babbitt, orchestra and Jean Sheridan, favors.

Proceeds from the dance are earmarked for the Pontiac Foundation.

Ens. John Bennett Takes Bride in Flint

In a 4 o'clock ceremony this afternoon in St. Paul Episcopal Church in Flint, Donna Mayo Beaton became the bride of Ens. John Benjamin Bennett.

The bride is the daughter of Mr. and Mrs. William Murray Beaton of Flint, and the bridegroom is the son of Mrs. Mildred Bennett of Vinewood avenue.

The Rev. Franklin P. Bennett performed the service.

Donna's bridal gown was designed to go with a bonnet of Battenburg lace, made by the bridegroom's grandmother for a christening cap and later worn by his sister for her wedding.

The dress was of champagne chiffon velvet fashioned with a U neckline designed to set off an heirloom cameo belonging to the bridegroom's family. The bodice had a pointed waistline, buttons down the back and long pointed sleeves. The circular skirt ended in a chapel train and her illusion veil was of fingertip length. A lacy valentine nosegay of valley lillies and stephanotis centered with a white orchid formed her bouquet.

Mrs. Helmut Heuser of Flint was matron of honor and attendants included Mrs. L. James Hicks of Ann Arbor, Mary Wate of Cleveland and Mrs. Ian Beaton of Flint.

Their gowns, fashioned like the bride's, were of deep turquoise velvet in a ballerina length and they wore matching velvet leaf clasps in their hair. Carrying out the valentine theme, their flowers were heart-shaped arrangements of shattered red carnations.

Mr. Heuser was best man and groomsmen included Mr. Beaton, Harry Crewer, Mr. Hicks and Clifford A. Delare of Hastings.

Mrs. Beaton chose a blue dress with blue accessories for her daughter's wedding and she wore a corsage of pale pink roses. Mrs. Bennett wore antique shantung in blue with pearl and rhinestone trim and navy accessories.

After a reception in the church parish, the new Mrs. Bennett will don a coral and brown suit with a clipped raccoon jacket for the wedding trip to Washington, D. C.

The couple will reside there while Ens. Bennett attends naval college, and later they will move to Glenview, Ill.

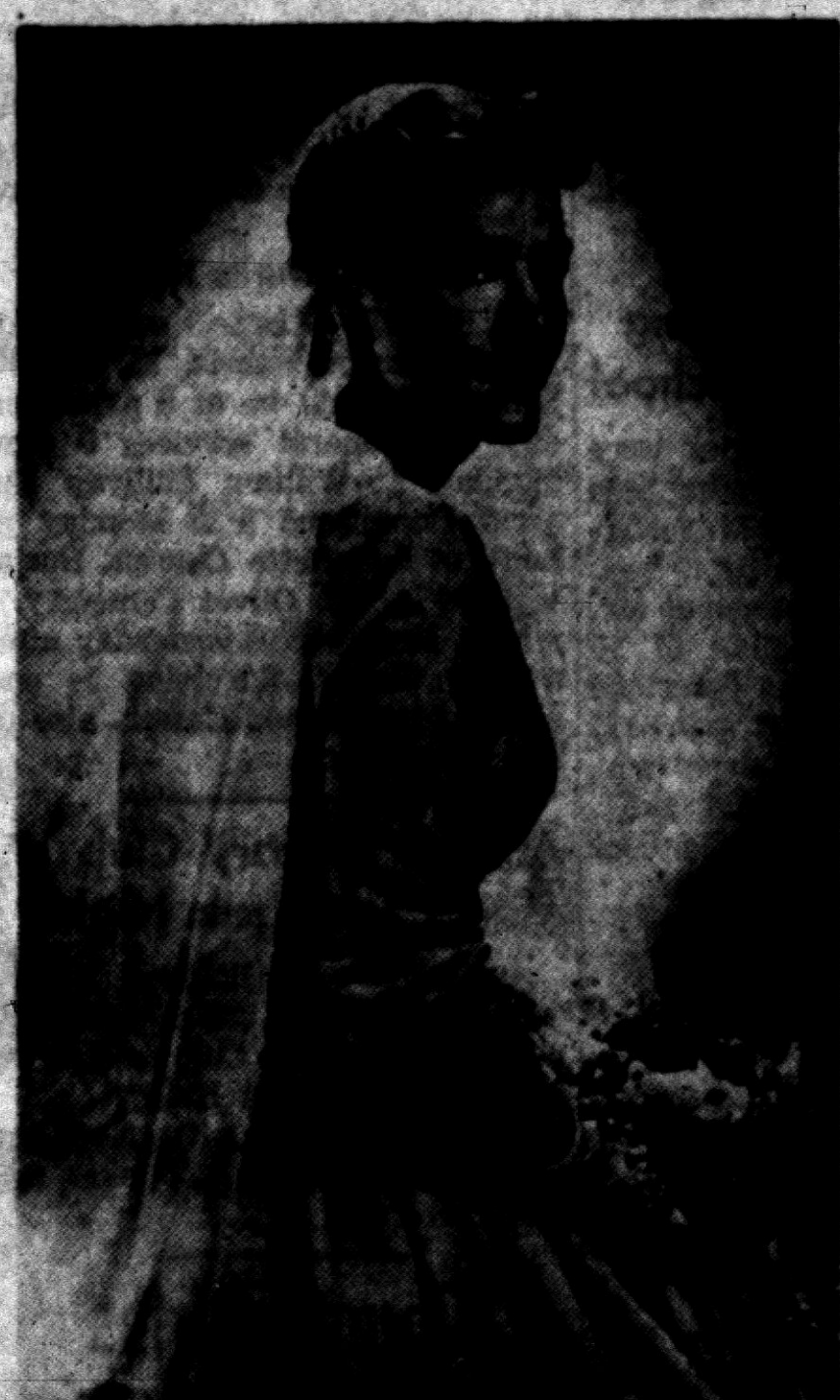

Married this afternoon in Flint, were Donna Mayo Beaton and Ens. John Benjamin Bennett. The bride's parents are the William M. Beatons of Flint, and the bridegroom is the son of Mrs. Mildred Bennett of Vinewood avenue.

MRS. JOHN BENJAMIN BENNETT.

Nancy Flynn in Pi Omicron

June Craig of Ferndale, state president of Pi Omicron sorority was present Wednesday evening for the formal initiation of Nancy Flynn into Sigma Zeta chapter at Hotel Waldron.

Miss Craig, who presided at the initiation, was presented with a gift, and a corsage was given to the initiate.

Tentative plans were made for a council dance at Old Mill Tavern in Waterford, Feb. 2 with Mrs. William McRath as chairman.

An educational meeting will be March 25 at the YWCA, and Elizabeth Kirkby and Evelyn Skelley are in charge of the program. The chapter decided to donate sports equipment to Camp Oakland, and also discussed a tea to be given by the council March 6 at Hotel Waldron for national president, Kay Swanstrom.

Husbands Feted

Round Table Club entertained husbands for dinner Tuesday evening at Hotel Waldron. Mr. and Mrs. Walter Baumgartner showed colored slides of their recent trip to Alaska to the group.

Entertain DeMolay Men

Husbands and sons were guests Thursday evening when DeMolay Mothers Club held a cooperative dinner at the Masonic Temple on East Lawrence street.

Mrs. Duncan McVean gave the prayer of thanks and Mrs. Clyde House, chaplain, gave a prayer following the business meeting.

Committee reports were given and donations for the boys' robes were acknowledged from White Shrine 22, Royal Order of Amaranth, Pontiac Council 3 and OES 228.

An installation dinner will be served by Job's Daughters 5 and 40 Feb. 18. Mrs. Fred Mittiedorf is chairman and committee chairmen include Mrs. Engel Groenberg on decorations; Mrs. Milton Hathaway and Mrs. George Schiellenberg, will assist her.

Dinner arrangements will be made by Mrs. James Ryan, Mrs. Max Shelton, Mrs. Paul Hagle, Mrs. F. E. Sears and Mrs. Grover Yokey.

George F. Fisler to Wed Hudson Girl

Mrs. Zaida W. Wallace of Hudson, Mich., announces the engagement of her daughter, Donna Jean, to George Frederick Fisler, son of the George W. Fislers of Thorpe street. Both are seniors at Michigan State College.

Lambda Chi Meets

Three guests were present for Beta Theta chapter meeting of Lambda Chi Omega sorority Thursday at the YWCA. The guests were Mrs. Georgia Thornberry, Mrs. A. J. Lowe and Mrs. Albert



MR. and MRS. FRANK SCHRAM

Celebrating their 50th wedding anniversary are Mr. and Mrs. Frank Schram of Judson Court. An open house will be held at their home Sunday from 2 until 5 o'clock. The couple, married Feb. 2, 1904 have two sons and four grandchildren.

Mispah Temple 7 Marks 2nd Birthday

Members of Mispah Temple Seven, Pythian Sisters celebrated their second anniversary Thursday evening in Fellowship Hall on Voorheis road.

Mrs. Webb Bolyea and Mrs. James Bedwell were in charge of arrangements. An original poem by Mrs. Milton Probert honored the past chiefs, especially the junior past chief, Mrs. Paul Etter.

Special guests included Mr. and Mrs. Lewis Reidling, Mrs. James McCurdy, Mrs. Charles Heinisch and Mrs. George Janes.

"Inner Faith" Topic for Panel Monday

"Inner Faith" will be the topic of a panel discussion Monday at First Presbyterian Church, sponsored by United Church Women. Speakers will include the Rev. Fred Tiffany, the Rev. J. Allen Parker, Rabbi Sanford Saperstein and the Rev. Soterios Ouvellis.

Furniture Refinishing

Expert Workmanship on Modern and Antique Pieces

Skillful restoration of color, gilding and design on furniture, mirrors and accessories. Finishing and restoring of paneled rooms

Phones OL 1-8681 or LI 2-6400

STUDIO

330 W. Tienken Road Rochester

Affiliated with H&B Decorating Company

A FINER Bloomfield FASHION SHOP

1662 S. Telegraph Rd.

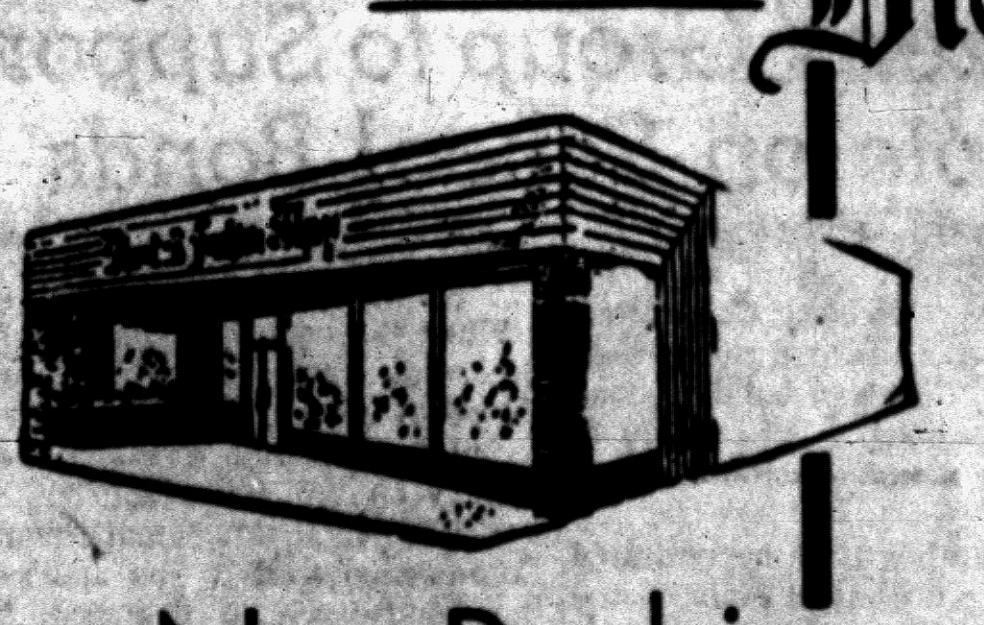

No Parking Problems

Shop Leisurely Sunday 2 to 5

For New Spring Clothes

OPEN EVERY SUNDAY 2 P.M. TO 5 P.M.

Board Studies New Drawings

Romeo Education Group Checks Plans Showing Expansion Cost

ROMEO — Revised drawings by architects for school buildings will be studied at the regular meeting of the Romeo Board of Education Tuesday at 7:30 p.m.

Drawings submitted to the board this week revealed that preliminary plans for school expansion would cost taxpayers over a half-million dollars.

As a result, architects were sent back to their drawing boards to work on suggestions offered by the board and the administration.

Overall cost of the entire program, including buildings, architects' fees and equipment, would cost an estimated $548,737, according to original architects' figures.

In a preliminary investigation the board had estimated $395,000 for the proposed program, which included a four-room addition at Washington, 12 rooms at South School in Romeo and separate classroom-agricultural building.

8 Area Men Elected by Breeders Units

Eight area men were among officers elected this week at meetings of livestock breeders associations in conjunction with Farmers Week at Michigan State College.

They included: Robert W. Williams of Rochester, secretary of Aberdeen Angus Breeders; Clare Fuller of Oxford, president of Red Polled Breeders; and Thurman Ruggles of Milford, president of Hereford Breeders.

Others were Ronald Walker of Metamora, president of Shorthorn Breeders; A. E. Holtforth of Fenton, president of Swine Breeders; Adolph Brouker of Metamora, president and director of Ayrshire; Harry Prowse of Marlette, president of Red Danish; and Basil Redmond of Marlette, second vice president of Red Danish.



REGAL DOG RATION

A dog's life can be a good life—if he's fed on Regal Dog Ration. Regal Dog Ration is a complete food, supplying the balanced diet your dog needs. What's more, your dog will like the taste of Regal Dog Ration — and you'll like the price!

25 Lb. Bag.....1.90
5 Lb. Bag..... .49

We stock most every brand of Dog Food: Gaines, Kasco, Millers, Friskies, Hunt Club, Vitality — all at money saving prices.

FEED for Wild Birds
Special Regal Mixture
With Sunflower and Many Other Nutritious Seeds
12c per lb.
10 lbs. 1.10; 25 lbs. 2.50

Meduim and Small Cracked Grains
25 Lb. Bag.....1.45

REGAL Feed & Supply Co.
28 Jackson Street
Phone FEderal 2-0491



MISS CRYSTAL GAN

Mrs. Christian F. Gan of Oxford announces the engagement of her daughter, Crystal, to Pvt. Murray Jewell. Murray is the son of Mr. and Mrs. Clyde Jewell of Oxford. The wedding is planned on his return from Germany where he is now stationed.

Father and Son Dinner Features Pontiac Pastor

OXFORD — Dr. Milton H. Bank, pastor of Central Methodist Church, Pontiac, was speaker at the annual Father and Son banquet held Thursday in Methodist Church here.

Serving as toastmaster was R. A. Ambrose. Toasts were given to the sons by Clarence B. Moore and to the fathers by Richard Kimmell.

Musical selections by James VanWagoner and Marian McTavish completed the program.

Area Man Given Breeders' Award

SOUTH LYON—Frank F. Geiger of 5300 5-Mile Rd. will be presented with the Progressive Breeders' Award by the Holstein-Friesian Assn. of America, the organization has announced.

The honor, highest recognition bestowed upon a breeder of registered Holstein-Friesian dairy cattle, has been achieved by only 244 Holstein breeding establishments in the nation. Geiger is the sixteenth in Michigan to be so recognized.

A bronze plaque signifying the award will be presented to him at a meeting of Holstein breeders from this area.

Hospital Auxiliary Head Renamed Recently

MARLETTE — Mrs. A. R. Schlicter was re-elected president of the Hospital Auxiliary this week at a meeting in Village Hall.

Others elected were Mrs. Charles Boyne, vice president; Mrs. J. Diem, secretary; Mrs. Clifford Curtis, treasurer; and Mrs. Riley Ramsay, corresponding secretary.

Mrs. Roy McDonald and Mrs. Kenneth Lord were named to the auditing committee, and Mrs. Paul Riedel was named chairman for an X-ray project.

Area School Head Talks

DRAYTON PLAINS — Drayton Rotary Club and several guests of the area were present at a dinner in the CAI Building Tuesday. Speaker was Roy Larmee, superintendent of Waterford Township High School.

County Calendar

Rochester
Executive board of the Rochester Garden Club will meet at 1 p.m. Monday at the home of Mrs. John C. Plassey, 440 Walnut Blvd.

Waterford
Adult Bible Class of Waterford Community Church will meet Tuesday at the home of Mr. and Mrs. Charles Maxwell on Hatchery road.

Holly
Oakland County Pomona Grange will meet Tuesday at 7:30 p.m. in American Legion Hall of Holly.

Oxford
Ruth-Dorcas Circle of Oxford Methodist Church will meet at 8 p.m. in the home of Mrs. Merwin Kimps.

Name 3 Heads for Foundation

Romeo Residents Given Posts on Area Hospital Board

ROMEO—Three Romeo residents were named to the Area Hospital Foundation board of directors at a meeting of members of the corporation this week at Almont.

They are Mrs. E. E. Anderson, Dr. L. R. Newlin, veterinarian, and Williard Bird, local businessman.

Others on the 11-member board are: James Ligon of Allenton, who has served as temporary chairman and resident agent of the foundation since its inception two years ago; David Ross, Leonard; T. K. Richards and L. T. Bishop, Almont; Mrs. Franklin O'Connor, Armada; J. H. Hannum, Washington; James Maurice, Imlay City; and Howard Smith, Capac.

The board will elect officers at a future meeting. A permanent board is a major step in the hospital program. A constitution and by-laws have also been drawn up.

Tentative plans of the group call for a 50-bed hospital located somewhere between Almont and Romeo, presumably on M-53. No official site has been selected, however.

3 Hurt in Collision on Pontiac Trail

SOUTH LYON — Three persons were injured yesterday in a two-car collision on Pontiac Trail near North Territorial road.

A car driven by Mrs. Edwin Wiseman of South Lyon, going south on Pontiac Trail, collided with one driven by Howard Prough, Jr., 38, of Wayne, going north.

Mrs. Wiseman was taken to St. Joseph Mercy Hospital in Ann Arbor with a fractured nose, ankle and jaw and severe facial cuts. Her nephew, Paul Sawallich, 4, was treated for a cut tongue and later released.

Prough was treated for minor injuries.

Garden Club Treats Husbands to Potluck Dinner

ROCHESTER — Husbands of Rochester Garden Club members will be treated to a potluck dinner at 7 p. m. Tuesday in the Avon Park Pavilion when their wives hold a Valentine party for them.

Guest speaker for the affair will be Paul Barrett of the Michigan State Extension Service. Barrett will show slides of hunting, fishing and wildlife "Inside Michigan."

Reservations for the party may be made through Mrs. Marge Sterling, OL 6-1291.

Milford PTA Hears Lecture on Youth

MILFORD — "How do teenage gangs get started?" "What turns decent boys and girls into delinquents?"

These and other questions will be answered by Paul E. Johnson at the 7 p.m. Monday meeting of the Milford PTA in the Presbyterian Church.

Johnson, chairman of the Detroit Mayor's Committee on Children and Youth, will speak in conjunction with a banquet commemorating Founder's Day of the Parent-Teachers Organization.

Almont Students Give Four One-Act Plays

ALMONT — Four one-act plays will be presented by the sophomore and junior classes of Almont High School Tuesday.

The entertainment was originally scheduled for Jan. 27, but was postponed because of a heavy snow storm.

Citizens' Group to Support Revote on School Bonds

By HAZEL A. TRUMBLE

ROCHESTER — This week the Citizen's Advisory Committee, strong lay force behind the success of the Dec. 15 school building bond issue, announced it was ready to swing into action on the Feb. 24 revote.

The revote has been necessitated because of a technical error in the election notice published prior to the December 15 bond issue.

Omission of a statement covering the excess millage in effect in the part of the school district which lies in Macomb County makes the bonds unsalable, according to bond attorneys.

When the county treasurer's figures were transferred, the one mill levied to cover the construction of a jail for Macomb county did not appear on the statement.

The Michigan Municipal Finance Commission said it has approved the bond issue in principle, but that the school district must again vote on the one proposal covering the 9.75 millage increase.

Approved by the electorate by a more than two to one vote in December, that election followed two unsuccessful issues last summer.

Wallace Hodges, chairman of the Citizens' Committee, said that they would again work to finish the job they had started last fall.

This group gave days of their time to finding out what the community wanted and needed in schools before they made their formal recommendations which were endorsed by the Rochester Board of Education and approved by the electors in December.

Hodges said there would be a committee meeting next Thursday night in the high school. Planning for what type of campaigning will be done to inform the public will be instituted at that time.

The confidence you place in us is deeply appreciated.



Glenn H. Griffin

Sparks-Griffin FUNERAL HOME
Phone FE 2-5841 "Thoughtful Service" 46 Williams Street

Latest Films on A-Bomb Tests Part of 4th Lecture



COL. JOHN D. CRAIG

WATERFORD TOWNSHIP — Heralded as "an adventure into time," the fourth in the township travel-adventure series will be presented in the Waterford High School auditorium at 8 p. m. Tuesday.

Col. John D. Craig, by means of the most recent Atomic Energy Commission film releases of the Eniwetok atom tests, will describe man and the atom.

Entitled "Atoms and Atolls," Craig's talk will also seek to outline the spiritual side of science in modern times and how atomic power may be used for peaceful purposes, according to Tom Belton, recreation department supervisor.

Tickets will be available at the door.

Belton has announced there are still openings in the camera club which meets at the township hall semi-monthly.

Due to popular request, Beltons said, the Womens' Ballet Class will continue for eight more weeks. There is some room for additional members in the class, which meets every Thursday afternoon in the CAI building.

Ad Campaign to Promote Milk

Dairy Spokesman Tells Farmers' Week Crowd About Program

EAST LANSING (INS)—The general manager of the American Dairy Association said at East Lansing Friday that a nationwide advertising program launched by the ADA will change the nation's milk drinking habits.

He is Lester J. Will of Chicago, who addressed Farmers' Week at Michigan State College.

Will said that the plan is to urge people to "drink three or more glassees of milk a day if they wish to live longer, feel better, sleep better, lose weight comfortably and get all the calcium they need." The advertising will be aimed primarily at adults.

Pilot advertising programs conducted last summer in Rochester, N. Y., and in Kansas City, Mo., brought favorable increases in milk consumption, according to Will.

First Baptists Hold Special Meetings

ORTONVILLE — First Baptist Church here will have special evangelistic meetings beginning Monday at 7:45 p.m.

The meetings will be held each evening through Feb. 21, according to the Rev. Perry Deyarmond.

Speaker will be the Rev. Kenneth F. Dodson of Winona Lake, Ind., who has served as chairman of the Council of Six of the Indiana Fellowship of Regular Baptists and in several other Baptist capacities.

Central Michigan Professor Tells of State Lore

MARLETTE—Dr. E. C. Beck of Central Michigan College presented a lecture on Michigan lore Wednesday evening here dealing especially with the Cass River area and the Saginaw Valley.

Following the presentation, Mrs. Max Patrick, Community Council president, called a short business meeting to discuss arrangements for the barbershop quartette program in April.

The program will include a chorus and several barbershop quartettes from Detroit. Date will be announced later.

Search for Girl Missing From Oxford High School

OXFORD—Police agencies were searching today for a missing teen age girl who disappeared yesterday noon from Oxford High School.

Judy Bailey, 14, daughter of Mr. and Mrs. Herbert Bailey of 10 Seymour Lake Rd., was described as four feet, 10 inches tall, 115 pounds, dark eyes and dark hair. She was wearing a plaid skirt, orange sweater, short white coat and brown fur-topped boots.

Seymour Lake WSCS Meets Thursday Night

SEYMOUR LAKE — The second meeting of the recently organized WSCS of Seymour Lake Methodist Church was held Thursday night at the home of Mrs. Elroy Scott on Ramsey road.

Belle Sherwood Circle was selected by the nine members present as the name for the new group.

Sunday Menu

Special Dinners

Complete Dinner
Roast Turkey
Roast Beef
Swiss Steak

LUNCHES Served Daily 10 A. M. to 2 A. M.

OLD HEIDELBERG
1727 S. Telegraph Road
COCKTAILS - WINES BEER

Police Find Nine Slips Hidden in Man's Coat

OKLAHOMA CITY (AP) — Police noticed a lacy object hanging from beneath the coat of a 52-year-old man yesterday and began tugging at it.

Out came a slip. They pulled again. Out came another. After nine pulls and nine slips they jailed the man for investigation of shoplifting.

"It was like pulling tissue paper from a box," officers said later.

Community Theaters

Hills—Rochester
Sat: "Tropic Zone," color, Ronald Reagan, Rhonda Fleming; "Northern Patrol," Chinook.
Sun., Tues: "Easy to Love," color, Esther Williams, Van Johnson.
Wed., Thurs: "The Sword and the Rose," color.
Fri., Sat: "Crazylegs-All American," Elroy Hirsh, Lloyd Nolan; "Texas Bad Man," Wayne Morris.

Holly
Sat: "Arena," Gig Young, Jean Hagen; "Terror on a Train," Glenn Ford, Anne Vernon.
Sun., Tues: "Kiss Me Kate," Kathryn Grayson, Howard Keel.
Thurs., Sat: "A Lion Is in the Streets," James Cagney, Barbara Hale.

Keego
Sat: "Jack Slade," Mark Stevens, Dorothy Malone; "Champ for a Day," Alex Nichol, Audrey Totter.
Sun., Tues: "Torch Song," Technicolor, Joan Crawford, Michael Wilding; "Plunder of the Sun," Glenn Ford, Diana Lynn.

Lake—Walled Lake
Sat.: "War Paint," color, Robert Stack, Joan Taylor; "Project Moonbase," Russ Pond.
Sun., Tues: "The Stranger Wore a Gun," Technicolor, Randolph Scott, Claire Trevor; "Torch Song," Technicolor, Joan Crawford, Michael Wilding.
Wed: "Slan of Jezebel," color, Paulette Goddard; "Ladies of the Chorus," Marilyn Monroe.

Milford
Sat.: "Sea Devils," Technicolor, Yvonne DeCarlo, Rock Hudson.
Sun., Tues.: "Roman Holiday," Gregory Peck, Audrey Hepburn.
Thurs., Sat.: "War of the Worlds," Technicolor, Gene Barry, Ann Robinson.

New Lake Theater
420 Pontiac Trail
WALLED LAKE
SUN., MON., TUES.
TORCH SONG"
in Technicolor
with Joan Crawford, Michael Wilding
—ALSO—
"THE STRANGER WORE A GUN"
in Technicolor
with Randolph Scott
LAST TIMES TONIGHT
"WAR PAINT"
"PROJECT MOON BASE"

Two-Story Fall Only Injures Child's Tongue

METAMORA — Four-year-old Wayne Wright, son of Mr. and Mrs. Charles Wright of Dryden, had a lucky escape recently.

Wayne fell from a second story window in the Wright apartment and onto a sidewalk. He was taken to the family physician, but there were no broken bones or severe injuries.

His only injury was a bruised and cut tongue.

MOMS Unit Gets Veterans Care Talk

PONTIAC LAKE — Richard Arthaud from Pontiac State Hospital gave a talk on care and needs of veterans at the hospital at a meeting of Pontiac Lake MOMS Unit 60 Wednesday at the Thomas Booth home.

Arthaud explained the benefits derived from using television sets at the hospital for ill veterans.

During a business session, Pontiac Lake MOMS and Waterford MOMS Unit 36 joined to purchase a television set for the use of three veterans.

County Deaths

MRS. ELLA F. HAMLIN

FARMINGTON—Service for Mrs. Ella F. Hamlin, 81, of 22631 Brookdale, will be at 11 a.m. Monday at Thayer Funeral Home, with burial in Greenwood Cemetery at Vernon. She died yesterday in St. Joseph Mercy Hospital, Pontiac.

Surviving are three sons, St. Clair of South Lyon, Delos of Farmington and Lamont of Kirkwood, Mo.; a sister, Adel Patchel of Ludington; and seven grandchildren and four great-grandchildren.

William J. Wise

WALLED LAKE — Service for William J. Wise, 76, of Travis street, Oakley Park, will be at 10 a.m. Monday at St. Williams Church, with burial arrangements pending at Richardson-Bird funeral Home. He died yesterday at home.

Surviving are one brother and one sister.

Mrs. Gertrude Henris

BERKLEY—Rosary service for Mrs. Gertrude Henris, 85, of 2361 Sunnyknoll, will be at 8 p.m. Sunday and funeral services 9 a.m. Monday at William Sullivan Funeral Home and 9:30 Monday at Lady of LaSallette Church. Burial will be in Mt. Olivet Cemetery.

Mrs. Henris died yesterday after a long illness. Surviving is one sister, Mrs. Agnes Kaiser, also of 2361 Sunnyknoll.

Almont Literary Club Marks Michigan Night

ALMONT — "Michigan Night" was the feature of the recent meeting of the Literary Club held at the home of Mrs. Earl Halsey.

Talks and pictures described the history of the state, its lakes and lake resorts.

County Births

Almont
Cpl. and Mrs. Keith Conn announce the birth of a daughter, Debra Ruth, Jan. 31 in Bishop Hospital.

Woman, 77, Travels on Only $1 and Faith

OKLAHOMA CITY (AP)—A 77-year-old woman with only $1 in her pocket but millions in faith paused briefly here on a projected 2,276-mile hitchhiking tour from Paragould, Ark., to Portland, Ore.

Mrs. Elizabeth Poulsor admitted it takes "faith and courage to stand on the highway" at her age. Besides, she pointed out, "I happen to have a lot of experience at hitchhiking.

"I've been a Pentecostal minister for 30 years, and for nine years of that I was a missionary on the highways."

She is going to Oregon because of her health, Mrs. Poulson said.



Planning
Fixing
Painting
to make our theatre ready to present for your enjoyment the finest in movies this coming season . . . including CINEMASCOPE.



BLUE SKY DRIVE-IN
2150 Opdyke Road

Doors Open Sunday 1:45 P. M. KEEGO Doors Open Sunday 1:45 P. M.
SUNDAY MONDAY TUESDAY
WARNER BROS. presents GLENN FORD in Plunder of the Sun
Filmed in Mexico's Fabulous Sonora
CO-STARRING DIANA LYNN • PATRICIA MEDINA
SCREEN PLAY BY JONATHAN LATIMER
PRODUCED BY ROBERT FELLOWS
DIRECTED BY JOHN FARROW • A WAYNE-FELLOWS PRODUCTION • DISTRIBUTED BY WARNER BROS.
—PLUS—
GREATER THAN EVER! JOAN CRAWFORD for the first time in color by TECHNICOLOR
M-G-M's TORCH SONG Co-Starring MICHAEL WILDING
—LAST TIMES TONIGHT—
"JACK SLADE" — "CHAMP FOR A DAY"

HURON
TONIGHT—Last Complete Show Starts 10 P. M.
GLENN FORD in "PLUNDER OF THE SUN"
AND ON OUR GIANT WIDE SCREEN!
Robert Ryan "INFERNO" in TECHNICOLOR Rhonda Fleming
SUNDAY & MONDAY
TRADER HORN



PLUS ON OUR NEW WIDE SCREEN
THE FRONTIER FLAMES!



FORT TI
starring GEORGE MONTGOMERY
TUES. — WED. — THURS.
RETURN ENGAGEMENT!
JOHN WAYNE "QUIET MAN"



ETERNAL TRIANGLE—Humor is plentiful in the rugged M-G-M drama, "Take the High Ground," which opens Sunday at the Strand Theater. Above, stars Richard Widmark (center) and Karl Malden have a friendly battle over Elaine Steward. The big cast also features Carleton Carpenter, Russ Tamblyn, Jerome Courtland and Steve Forrest.

Robert Taylor Turns Down Gable Crown

By BOB THOMAS

HOLLYWOOD (AP)—With Clark Gable checking out as king of MGM, that crown falls on the unwilling head of Robert Taylor.

"None of that 'king' business for me," laughs Taylor, who dislikes all forms of ceremony. He made it clear that he'll just keep on doing his job without any regard for royalty. A 20-year man in films, he still has two and a half years to go on his MGM contract.

Taylor is appearing in another epic, "Valley of the Kings," the story of finding a fabulous Egyptian tomb. He has opined that he'd like to do pictures in which the dramatics are not so overpowered by massive production values. But he probably won't get his wish. The Taylor-made epics are too successful at the box office. . . .

It was the birthday season on the added scenes of "Betrayed." Vic Mature celebrated his 38th while working last Friday. "King" Gable his 53rd on Monday of this week. Lana Turner will be 34 next Monday. Happy birthday, kids. . . .

Another birthday celebrant this week was pretty Suzan Ball, who isn't letting her leg amputation slow her down. She has been hobbling around on crutches and says she's doing fine, "although it's a little hard to balance."

Suzan hopes to be back there before long. She plans to go to Palm Springs for sunning and swimming and may start training with an artificial leg in two or three weeks. . . .

Sometimes the studios can treat actors pretty shabbily at the end of their contracts. For his last picture at 20th Century-Fox, David Wayne was given virtually a bit role in "Hell and High Water," despite the fact that he had played leads there. He gets sixth billing in the picture, but he should worry. He's the toast of Broadway in "Tea House of the August Moon". . . .

Well thank heavens! The Academy picked up an automobile sponsor for its awards telecast. Now the movie industry will be spared the embarrassment of having a TV firm sponsor filmdom's biggest night.

Prize Winning Cartoonist Leaves $164,519 Estate

NEW YORK (AP)—Pulitzer Prize-winning cartoonist Rollin Kirby left a net estate of $164,519, according to an estate tax appraisal filed here yesterday.

Kirby, who won Pulitzer Prizes for his political cartoons in 1922, 1925 and 1928, died in May, 1952, at the age of 77. He had retired from his job with the New York Post in 1942.

Mrs. Janet K. Banning of Duarte, Calif., a daughter, was named residuary beneficiary of the estate.

Hallenbeck to Seek Re-election to Post

Ronald C. Hallenbeck, 37, of 25 Gingell Ct., yesterday filed a nominating petition announcing intention to run for re-election to Pontiac City Commission from District 5.

J. Marvin Smith of 631 E. Tennyson Ave. also has filed from District 5.

Hallenbeck is a native of Pontiac and graduate of the high school here. He is employed as financial secretary of Fisher Local 596, UAW-CIO. He was first elected to the commission in 1952.

Ten other candidates have filed for commission posts. Deadline for submitting petitions is Feb. 9, with primary election slated for March 1.

Crack Safe a 2nd Time Just to Prove a Point

FORREST CITY, Ark. (AP)—Burglars who took between $400 and $500 from the safe of the Gates Lumber Co., here last July left an unsigned note declaring that "Your safe is a tin can."

Thursday night the same safe was robbed of around $400 and there was another note:

"Your safe is still a tin can. See you next trip."

Pontiac Theaters

OAKLAND

Sun., Thurs.: "Devil's Canyon," Dale Robertson, Virginia Mayo. "Marry Me Again," Robert Cummins.

Starts Fri.: "The Eddie Cantor Story," Keefe Brasselle, Marilyn Erskine.

STATE

Sat., Tues.: "Wagon Masters;" "Cry Danger," Dick Powell.

Wed., Fri.: "Outrage," Dick Powell; "Mr. Denning Drives North."

STRAND

Starts Sun.: "Take the High Ground," Richard Widmark, Karl Malden, Elaine Stewart.

Toto to Undergo Brain Surgery to Halt Paralysis

SARASOTA, Fla. (AP)—A circus gorilla was made ready today for a brain operation which his veterinarian said was unprecedented in the animal world.

Dr. Mason Trupp of Tampa, a leading brain surgeon, is to operate on Toto II this afternoon in an attempt to halt paralysis which has been creeping over the gorilla's body.

Preliminary diagnosis indicates that the paralysis is caused by a brain tumor blood clot, the veterinarian, Dr. J. Y. Henderson, said.

The operation is expected to take three to four hours.

Theft of Instant Coffee Brings 5 Days in Jail

MANSFIELD, Ohio (AP)—Crimes of the times: Luther Allen Hatfield, 46, was sentenced to five days in jail and fined $25 and costs by Municipal Judge G. W. Marriott after he admitted stealing a 63-cent jar of instant coffee from a Mansfield grocery store.

Precision Parking

MEMPHIS, Tenn. (UP)—Tobert Mcgregor 3rd spotted a motorist who really believed in obeying signs. The man had a ruler and was measuring the distance his auto was parked from a sign reading, "No parking for 25 feet."

BOB'S CHICKEN HOUSE
497 Elizabeth Lake Road at Telegraph
FOR THAT DELICIOUS
Family Sunday Dinner
Chicken Dinner $1.35
Delicious T-Bone Steak ... $1.95
Delicious Fish Dinner 95c
Barbecued Spare Ribs $1.35
OPEN 7 A. M. TO 2 A. M.
DINNERS To Take Out!
Call FE 3-9821, your food will be ready. Dial your favorite cab to deliver it!

EAT MORE LUNCH
921 W. Huron St. Next to Huron Theater
EVERY DAY LOW PRICES
Fish and Chips, Salad, Bread and Butter 50c

Fox and Hounds
Woodward at Long Lake Road, Bloomfield Hills
Phone Birmingham MI 4-4800
NOW SERVING LUNCHES
From 12 Noon as Well as Dinners from 5:30

You'll Agree...
It's S-U-C-H a Treat to Eat at
Les Hutchinson's Cafeteria
4841 DIXIE HWY. Gene Shaw, Mgr.

Eagle
Late Show Tonight at 10:00 — Last Times Today
"BACK TO GOD'S COUNTRY" — ALSO
"THE BANDIT OF SHERWOOD FOREST"
Prices—Mat. 35c—Eve. - Sun. 55c—Children Always 18c
STARTS SUNDAY!
Swashbuckling Sons of Satan!
They took what they wanted...and they wanted the world!
BLACKBEARD THE PIRATE
color by TECHNICOLOR
starring ROBERT NEWTON
LINDA DARNELL WILLIAM BENDIX
ALSO—This Feature at 2:55—5:50—8:50
Starts at 1:00 - 4:05 7:02-10:10
STANWYCK SULLIVAN MEEKER
JEOPARDY

OPEN 1:45 P.M. 'til 1 A.M.-I. B. O. OPEN EVERY NITE 'til 11:30
State
NOW SHOWING TODAY THRU TUES.
40c 'Til 5 P. M. • Eve. and Sunday 60c • Child 18c
2 BIG HITS 2
JOHN FORD and MERIAN C. COOPER present
JOHN FORD'S WAGONMASTER
Directed by JOHN FORD
starring BEN JOHNSON • JOANNE DRU HARRY CAREY, Jr. • WARD BOND
SHOWN AT 2:45 - 5:25 - 8:25 - 11:25
ALSO ON THE SAME —PROGRAM—
Dick Powell • Rhonda Fleming • A Tough Guy and a Double Crossing Girl
At 3:55 6:55 9:55
'CRY DANGER'
COMING TUESDAY
"Mr. Denning Drives North" & "Outrage"

Oakland
LAST TIMES TODAY!!!
Shown at: 1:06 - 3:16 - 5:26 - 7:36 - 9:46
King of the Khyber Rifles
CINEMASCOPE
starring TYRONE POWER • TERRY MOORE • MICHAEL RENNIE
STARTING TOMORROW
2 —FIRST-RUN FEATURES— 2
ON OUR Panoramic WIDE SCREEN
HEAT-CRAZED! HATE-FILLED!
500 desperate men on the loose with an Outlaw Queen!
HOWARD HUGHES presents
VIRGINIA MAYO
DALE ROBERTSON
STEPHEN McNALLY
ARTHUR HUNNICUTT
in DEVIL'S CANYON
Color by TECHNICOLOR
Shown at 1:15—4:11—7:07—10:08
—ALSO—
IT'S A 3-W PICTURE!!
WILSON! WIDE SCREEN! WOW!
Dig those cra-zy carryings on! All because Bob's too proud to marry a woman with money . . . and Marie's stacked with it!
since Eve trapped Adam!
'MARRY ME AGAIN'
starring Robert Cummings & Marie Wilson
SHOWN AT: 2:58 - 5:54 - 8:55

Strand
LAST DAY 'Gunbelt' and 'Shoot First'
LAST COMPLETE SHOW STARTS TONIGHT AT 10:00 P. M.
STARTS SUNDAY
WHAT "BATTLEGROUND" WAS TO THE SHOOTING WAR . . . "TAKE THE HIGH GROUND!" IS TO THE TRAINING CAMPS . . . AND IT COMES TO YOU FROM THE SAME GREAT STUDIO . . . M-G-M . . . THE SAME FAMED PRODUCER . . . DORE SCHARY!
FEATURES AT: 1:00 3:00 5:15 7:30 9:45
Doors Open Sun. at 12:45 P.M.
PRICES
ADULTS 80c
CHILDREN 25c
TAKE THE HIGH GROUND!
IN VIVID REALISTIC COLOR!
Guts! Every Mother, every sweetheart, will thrill to these boys who meet the training challenge and become men.
Gags! Packed with high-spirited fun and hilarious situations as the top-kick blows his top.
Girls! Beautiful Elaine Stewart, as the girl with a past, desperately seeking forgetfulness.
Gripes! The sergeant sees to it that the brash young rookies will be toughened for future hardships.
Great! Sultry, exciting romance when lonely men-in-uniform seek companionship—and find love.
M-G-M presents in Color by ANSCO "TAKE THE HIGH GROUND!"
Starring RICHARD WIDMARK • KARL MALDEN • CARLETON CARPENTER • RUSS TAMBLYN and ELAINE STEWART
PLUS — "NORTHWEST HOUNDED POLICE" and NEWS
Coming: "Creature From the Black Lagoon" and "The Glass Web"

Tribe Routs Chiefs 57-35 for Season's Worst Defeat

By BILL MARTIN

Pontiac High's basketball team skidded to within a few percentage points of the Saginaw Valley Conference cellar here Friday night as Flint Central handed the Chiefs their worst beating of the season, 57-35.

Central's smooth-passing, sharp-shooting aggregation was vastly improved over the erratic outfit that bowed to Pontiac, 57-55, earlier in the season. Indians have now won five of their last six starts.

Coach Art Van Ryzin's youthful PHS squad was never in contention after the 1st few minutes of play.

Indians broke loose with a 9-point spree midway in the opening period and moved to a 18-7 lead by the end of the quarter. Guard Bill Lyon, apparently fully recovered from a recent attack of influenza, found the range for four baskets in the 2nd stanza to spark Flint in a 17-point splurge that turned the game into a rout.

Pontiac trailed 35-13 at halftime, and could do no better than match Central point-for-point through the 2nd half.

One bright spot in an otherwise drab evening for Pontiac was the promising performance of two sophomore guards, Bob Casteel and Walter King. The 10th-graders, who alternated with juniors Walt Poe and Bob Johnston in the backcourt slots, each collected eight points to lead PHS scoring.

Larry Catlin, Central's agile, 6-foot 3-inch forward, took game honors with 17 points, while teammate Bill Lyons had 10.

Chiefs face another rugged test next Tuesday, at Highland Park where they meet the undefeated, top-ranked Polar Bears. After Highland Park comes Ferndale, another unbeaten power, here on Feb. 16.

Junior Varsity coach Fred Zittel's Little Chiefs dropped a 35-33 thriller to Flint's juniors in Friday's preliminary game.

Summary:

PONTIAC	G	F	P	CENTRAL	G	F	P
Ballard, f	0	1	1	Crichmore, f	0	0	0
James, f	[illegible]	[illegible]	[illegible]	Catlin, f	7	3	17
Blacklaw, c	3	1	7	Quarles, c	4	0	8
Poe, g	2	0	4	Fleser, g	2	4	8
Johnston, g	[illegible]	0	[illegible]	Lyons, g	4	2	10
Caswell, g	0	0	0	Mills, f	0	0	0
Casteel, g	4	0	8	McQue, f	0	1	1
King, g	2	4	8	Thorpe, g	0	0	0
Berscha, g	0	0	0	Kingsbury, g	1	0	2
				Beach, c	0	0	0
				Harsen, f	1	1	3
				Walker, f	0	0	0
				Forheny, g	1	0	2
				Haynes, f	0	0	0
	13	9	35		23	11	57

PONTIAC	7	6	12	10—35
CENTRAL	18	17	14	8—57

Free throws missed: Pontiac—James, Blacklaw 3, Poe, King 2, total 7. Central—Catlin 2, Quarles 3, Kingsbury, Harsen; total 7.

Personal fouls: Pontiac—Ballard, James 4, Blacklaw 2, Poe, Johnston 2, Casteel, King 3, total 14. Central—Catlin 3, Quarles 2, Fleser, Lyons, McQue, Beach, Harsen; total 10.

Shots at basket—Pontiac 58, Central 72.

3-Way International Knot Marks Phoenix Open Play

PHOENIX, Ariz. (UP) — Lanky John Barnum of Grand Rapids, Mich., was only five strokes off the pace today as the $10,000 Phoenix Open Golf Tournament moved into the final half.

Barnum fired a three-under-par 68 Friday for a 138 1st-half total. Walt Burkemo of Detroit was two strokes behind Barnum with 140. Burkemo, 1953 PGA champion, slipped to a 72 Friday after a 1st-round 68.

Third round of the event took on a definite international complexion today as a Canadian, Australian and American were deadlocked for the half-way lead with scores of 133.

Dr. Cary Middlecoff, was the only "name" player among the five leaders, putting together rounds of 68 and 65 for his 133 total. Peter Thomson, Melbourne, Australia, had a 69 Friday to go with his 64 Thursday.

But it was Stan Leonard, Vancouver, B. C., who drew a major share of the plaudits of the 4,000 who watched play Friday. Leonard, five-time Canadian PGA winner, equalled the all-time competitive Phoenix Country Club course record of an eight-under par 63, after finishing with 70 the day before.

One stroke back was slight, 138-pound Bob Inman, 26-year-old Tulsa, Okla., golfer who started tournament play a year ago in this same tournament.

Maples' Grid Coach Quits to Enter Business

Vince Secontine Leaves Birmingham High After Seven Seasons

Resignation of Vince Secontine as head football coach at Birmingham High School was announced Friday.

Secontine asked to be released from his coaching-teaching contract to enter business in Birmingham. He has been the Maples' football mentor for the past seven seasons as well as a social studies instructor.



SECONTINE

Prior to his arrival in Birmingham, he was football coach at Kiski Prep School in Kiski, Pa.

"It is with a great deal of regret that I leave Birmingham High," Secontine said this morning, "and it is only after much consideration that I made my decision."

Superintendent of Schools Dr. Dwight B. Ireland commented, "He leaves under good conditions and would have been offered a contract for next year. We think he's done a fine job."

Secontine plans to enter the sporting goods business in Birmingham. His resignation is effective this spring.

Chicago's Lane Wants Yankees' Carey for Sox

Groth, Lipon Obtained From Orioles in Deal on Friday

By TOM BRANAGAN

CHICAGO (AP)—Now that Johnny Groth has made the Chicago White Sox outfield "the league's fastest," general manager Frank Lane plans to besiege the New York Yankees—"Hat in hand"—for 3rd baseman Andy Carey.

"Carey is THE man we need," declared Lane after announcement of yesterday's straight player trade with the Baltimore Orioles.

Sox obtained outfielder Groth, a Chicago boy, and infielder Johnny Lipon for outfielder Sam Mele and infielder Neil Berry. All but Mele are former Detroit Tigers.

Lane apparently is satisfied that the addition of Groth gives the White Sox an outfield with real authority.

"I'd say we have right now the best outfield we've had since I've been with the Sox," said Lane. He spoke glowingly of the speed of a combination that might include Groth, in right field, Jim Rivera in center and Minnie Minoso in left—"with big Bill Wilson, up from the minors, making them all battle."

"All of them have terrific speed," said Lane, "and they're all top throwers. You couldn't say any is a power hitter but they all can hit that long ball."

The Sox overseer then turned to Carey, the 22-year-old infielder who has been in the Yankee system five years as a shortstop and 3rd baseman, playing with Syracuse and Kansas City.

"I don't have to tell anybody that we want that young man and intend to go after him," said Lane. "Our latest information from the Yankee organization is that he can be had for an attractive offer.

"If that means the line forms to the right, we'll be there, hat in hand.

Groth and Mele were the key men in yesterday's deal. Both the Orioles and White Sox seemed to think of Berry and Lipon as infield insurance.

Groth, 27, played under Sox manager Paul Richards when both were with Buffalo of the International League. "Paul always has been high on Johnny," said Lane.

Rochester, Troy, Ferndale Sew Up League Races

By JACK SAYLOR

Rochester, Troy and Ferndale High Schools virtually wrapped up league championships in top games on Friday night's prep basketball schedule. Southfield and Farmington are tied for the Inter-Lakes lead and Milford lost its share of the Wayne-Oakland lead in other action.

Ferndale extended its unbeaten streak to nine games with a 47-44 victory over Birmingham. Tom Turner and Dick McKinney led 'Dales to a 1st half lead of 29-19 and Maples couldn't catch up. Win all but sewed up the Eastern Michigan crown for Ferndale.

Rochester clinched at least a tie in the Tri-County by lacing Lapeer, 66-46. Arlan Stone and Max Powell each collected 22 points for the Falcons. In the other Tri-C game, Romeo downed Oxford, 28-25.

A 3rd period stall featured the game as the only scoring was one Romeo free throw. Oxford handled the ball only once in that quarter.

Troy's Colts, led by brilliant Mike DeKane, came from behind in the 4th quarter to whip Roseville, 43-38, and take a commanding edge in the Oakland B race. DeKane won the duel between two talented left handers, out-scoring Roseville's Jim Berger, 21-18.

Jim Murdock also was outstanding for the Colts and Jerry Wyett sparked the final period drive. It was Troy's 6th straight win. Also in the Oak-B, Avondale snapped a 5-game losing string by beating Madison, 48-44, behind Dick Kramp's 18 points.

Farmington bumped Berkley from its share of Inter-Lakes lead, 47-37, and Southfield stayed with the Falcons by beating Van Dyke, 47-32. Walled Lake nipped Waterford, 52-49.

Vikings had a 10-point halftime advantage, but Skippers wiped it out in the 3rd quarter. Final period was see-saw until the last two minutes when baskets by Ralph Feaf and Myrel Taulbee pulled the Lakers ahead to stay.

Dick Tims of Waterford led scorers with 18 points and Bob Jacober added 14 before fouling out early in the 4th quarter. WL's Don Williams bagged 15 points, all in the 1st half, then departed on fouls on the 3rd period.

Keego Harbor sprung a 56-55 upset on Milford to knock Redskins out of their 1st place Wayne-Oakland tie with idle Northville. Sam Minard's Presidents had to overcome a 15-point-halftime deficit.

Clarkston thumped Holly, 66-33, with 11 Wolves sharing in the scoring. Vern Carman's 12 points were high. Bud Lamberton had 10 for Holly.

Elsewhere, Utica spilled previously undefeated Warren, 28-23, to climb into a 1st place tie in the Bi-County race. Ortonville won its 2nd straight game, handling Millington, 55-38, as Bob Mills hit 19 points.

WALLED LAKE	G	F	P	WATERFORD	G	F	P
Williams, f	7	1	15	Beedle, f	2	5	9
Taulbee, f	4	2	10	Tims, f	6	6	18
Alfton, c	0	1	1	Fits'ald, c	0	0	0
B'chmann, g	1	2	4	Jacober, g	6	2	14
Augh'ugh, g	2	4	8	Watkins, g	2	0	4
Ryan, c	3	2	8	Umphrey, f	1	0	2
Wright, g	0	1	1	Gilchrist, g	0	2	2
Feaf, g	2	1	5	Witt, f	0	0	0
Reid, f	0	0	0	Larkin, g	0	0	0
				Kebler, c	0	0	0
				Gard, f	0	0	0
				Richard, f	0	0	0
	19	14	52		17	15	49

WALLED LAKE	22	15	3	12—52
WATERFORD	15	13	13	8—49

FERNDALE	G	F	P	BIRMINGHAM	G	F	P
Turner, f	5	4	14	Groves, f	1	3	5
McKinney, f	7	2	16	Christie, f	3	0	6
Scott, c	1	1	3	Muller, c	3	5	11
Wilkins, g	3	1	7	Dorough, g	5	6	16
Rudman, g	1	2	4	Chapman, g	1	1	3
Shelton, c	1	1	3	Hubert, f	1	0	2
				Peters, c	0	1	1
	18	11	47		14	16	44

FERNDALE	16	13	8	10—47
BIRMINGHAM	9	10	11	14—44



Pontiac Press Photo

DROP KICK—Flint Central guard Dale Kingsbury (25) appears to be drop-kicking the basketball in the above bit of 4th-quarter action in the Central-Pontiac game here Friday night. Pontiac players are John James (17) and Dick Blacklaw (14). Flint won the game, 57-35.

Orchard Lake Parochials Trip Ram Five, 66-40

Eaglets Stay in Thick of SCL Race; St. Ben Routs St. Rita

Orchard Lake St. Mary's once-beaten Eaglets stayed in the thick of the Suburban Catholic League title scrap Friday night by turning back St. Frederick, 66-40, at Orchard Lake.

Led by Gene Stasialowicz's 22 points, Eaglets stretched a 12-5 1st-period lead into a 27-15 advantage by halftime and never were in danger thereafter.

Rams' Captain Roger Nosek led the losers with 17 points.

SCL leader St. Benedict extended its undefeated skein to 13 games by overpowering St. Rita, 75-25, at Hazel Park.

League race comes to an end next week with three games on Tuesday and a final 3-game card on Friday.

Summary:

ST. FREDERICK	G	F	P	ST. MARY (OL)	G	F	P
Reaver, f	1	7	9	Cholke, f	4	4	12
Doyen, f	3	2	8	Stasl'wicz, f	10	2	22
Nosek, c	8	1	17	Kolasa, f	0	0	0
Bradley, g	3	0	6	Gast'wski, c	6	4	16
Zaffina, g	1	0	2	Gryka, c	1	0	2
				Pracha, g	1	1	3
				Katshir, g	4	3	11
	15	10	40		26	14	66

ST. FREDERICK	7	8	12	13—40
ST. MARY (OL)	12	15	16	23—66

Star-Studded Field Entered in N. Y. Games

Whitfield Sets Sights on Double Victory in 600, 880 Runs

NEW YORK (INS)—Eight Olympic champions and a liberal sprinkling of national and collegiate titlists will spearhead an assault on indoor track and field records tonight in the 47th annual Millrose Games at Madison Square Garden.

Josy Barthel, Olympic 1,500-meter champ from Luxembourg, is shooting at the world record 4:05.3 indoor mile mark set by Gil Dodds six years ago.

Barthel will receive stiff competition from ex-Ohio Stater Len Truex, FBI agent Fred Wilt and Gordon McKenzie.

Mal Whitfield, 2-time Olympic 800-meter champ from Los Angeles, hopes to win both the 600 and 880, to be run 70 minutes apart. Whitfield's 600 record is 1:09.5 and the Millrose mark is 1:10.2. It will be the first Millrose double try since 1953.

A field of 20 will compete in the 60-yard dash, including five national champions and six college leaders. Andy Stanfield is the favorite to come near the world and Millrose record of 06.1. But he will be pressed by Olympic 100-yard king Lindy Remigino, outdoors 100-yard king Art Bragg, Trinidad champion Mike Agotine, IC4A 60-yarder Bob Keegan of Seton Hall, Ivy League 100 outdoor titlist Henry Thresher of Yale and indoor 60-yard boss John Haines of Penn.

In the hurdles, Harrison Dillard of Cleveland shoots for his 8th straight Millrose win. Olympic steeplechase champ Horace Ashenfelter defends in the 2-mile. Vault field includes Olympic king Bob Richards, co-AAU champs Don Laz and George Mattos, NCAA champ Jerry Welbourn and NCAA titlist Fred Barnes.

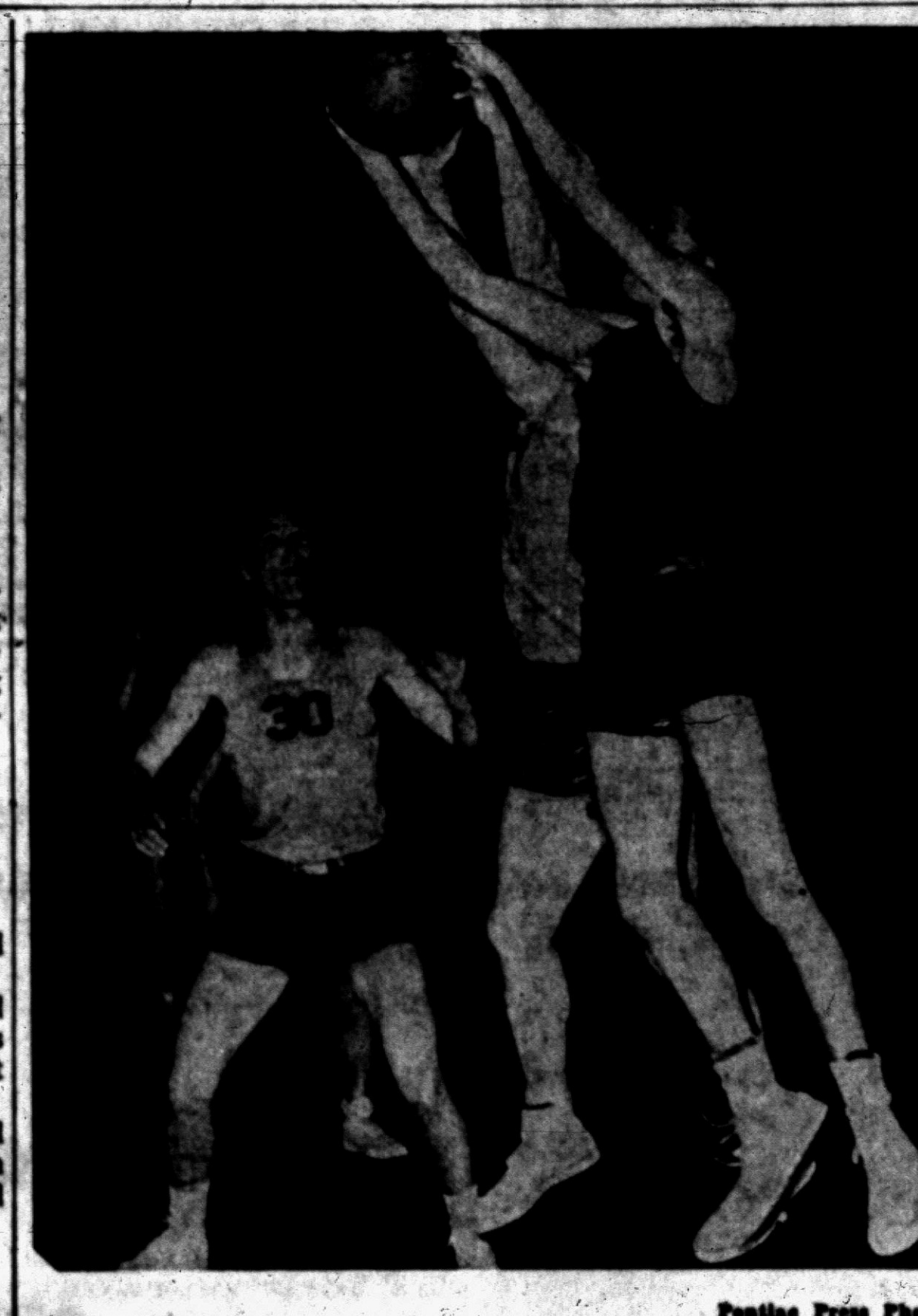

Pontiac Press Photo

HEY UP THERE!—Lou Fitzgerald (30), Waterford center, watches his teammate Bob Beedle go up in a rebound battle with Walled Lake's Don Williams (11) in this 1st quarter shot from Friday night's Inter-Lakes League game in the Waterford gym. Walled Lake won, 52-49.

NL's Castoff AL Key Figure

Chuck Diering to Get Crack at Centerfield Job With Orioles

By BEN OLAN

NEW YORK (AP) — Outfielder Chuck Diering, who couldn't make the grade with the St. Louis Cardinals and the New York Giants of the National League, today loomed as a key figure in the plans of the Baltimore Orioles for the upcoming season.

* * *

Diering, who was listed as Johnny Groth's No. 1 replacement in the Orioles' centerfield spot, now is expected to get first crack at the job.

* * *

Groth and infielder Johnny Lipon were traded to the Chicago White Sox yesterday for outfielder Sam Mele and infielder Neil Berry.

The 31-year-old Diering, a light hitter during his National League tenure, reportedly picked up some batting points at Minneapolis last season, for he batted .2, cracked out 12 home runs and drove in 74 runs.

Defensively, Chuck always has been considered one of the best.

WATERFORD WOMEN

	W	L		W	L
Twin Pines	62	13	Hutchinson	35	41
Hur. Friendly	46	29	Baxley	35	41
Stan's Bait	46	30	Lou-Mor	31	45
Jacquin	41	35	Davis'	25	50
McNamara	35	41	Orioles	22	53

Indiv. game, series—R. Richardson 222—602; team game, series—Twin Pines 969—2742.

Unbeaten 'Jacks Roll On at Expense of PHS Crew

Undefeated Saginaw Arthur Hill handed Pontiac High's swimming team its 6th straight defeat here Friday afternoon, 52-32.

Lumberjacks swept 1st places in seven of the nine events. Bob Lamson won the 200-yard free style and teamed with Tom Cross and Bill McLarty to take the medley relay to account for Pontiac's only 1sts.

Diver Bill McLarty placed 2nd in his specialty to break Arthur Hill's long-time stranglehold on the event.

Other 2nds were taken by Jim Shellenburg, in the 40 and 100 yard free style events; Bob Keavy, in the breast stroke; Tom Cross, in the back stroke; and the free style relay team of Gayette, Howse, Mumbru and Scott.

Summary:

100-yard free style—Mehl (AH) 1st; Shellburg (P) 2nd; Vanbiois (AH) 3rd. Time 20.6 seconds.

100-yard breast stroke—Graft (AH) 1st; Keavy (P) 2nd; Kregman (AH) 3rd. Time 1 minute 6.9 seconds.

200-yard free style—Lamson (P) 1st; Thomas (AH) 2nd; Butler (P) 3rd. Time 2 minutes 12.9 seconds.

100-yard backstroke—Schadt (AH) 1st; Cross (P) 2nd; Moreland (AH) 3rd. Time 1 minute 7.5 seconds.

100?yard free style—Mehl (AH) 1st; Shellenburg (P) 2nd; Vanblios (AH) 3rd. Time 57.1 seconds.

120-yard indiv. medley—Graft (AH) 1st; List (AH) 2nd; Keavy (P) 3rd. Time 1 minute 20.4 seconds.

Diving—Fox (AH) 1st; McLarty (P) 2nd; Sauer (AH) 3rd.

180-yard medley relay—Pontiac (McLarty, Cross, Lamson) 1st; Arthur Hill (Moreland, Klempnow, Brown) 2nd: Time 1 minute 45.7 seconds.

160-yard free style relay—Arthur Hill (Thomas, Vanbiois, Hart, Mehl) 1st; Pontiac (Gayette, Howse, Mumbru, Scott) 2nd. Time 1 minute 20 seconds.

Basketball Results

HIGH SCHOOL GAMES

Saginaw	67	Ann Arbor	63
Bay City Central	77	Midland	67
Flint Northern	80	Wayne	53
Highland Park	74	Monroe	38
Benton Harbor	55	Muskegon Hts.	49
Eaton Rapids	52	Howell	36
Lansing Eastern	50	Jackson	24
Lansing Sexton	61	Bat. C. Cen.	43
Vassar	61	Bad Axe	50
Caro	56	Yale	42
Marlette	58	Sandusky	33
Swartz Creek	50	Flint Hoover	45
Goodrich	63	Linden	30
Ecorse	59	Lincoln Park	38
Hamtramck	49	Det. Cath. Cent.	41
Dearborn Ford'n	46	Wyandotte	45
Plymouth	61	Redford Union	45
Huron Valley	33	DUS	26

COLLEGE SCORES

Holy Cross	78	St. John's (Bkn)	58
Princeton	74	Brown	64
Lafayette	63	Delaware	41
Maryland	84	Virginia Tech	41
Wake Forest	77	S. Carolina	62
Florida State	76	Miami (Fla)	63
Richmond	107	Virginia	84
Baldwin Wall'ce	105	Mexico	50
Carnegie Tech	74	Case	72
Bluffton	86	Cedarville	43
Akron Goodyears	80	Lawrence Tech	40
North Dakota	75	South Dakota	67
Washburn	80	Fort Hays State	78
S. California	86	California	40
UCLA	92	Stanford	73
Washington	68	Idaho	50
Oregon State	65	Wash State	41
Regis	75	Colorado College	62
Chico State	80	Nevada (OT)	79

STATE BASKETBALL

Assumption	79	Alma	86
Wayne	79	Michigan Tech	55

FENCING

Illinois	21	Michigan State	6

WRESTLING

Michigan State	18	Purdue	10

HOCKEY

Denver	2	Michigan State	2
Minnesota	5	North Dakota	2
Michigan	6	Michigan Tech	3

Hoosiers Return to Big 10 Play

CHICAGO (UP) — Indiana's league-leading Hoosiers return to Big 10 basketball competition tonight after a three weeks absence, playing Michigan State (2-3) at Bloomington, Ind.

The contest headlines a four-game conference schedule which also has Minnesota (5-1) at Purdue (1-6), Michigan (2-3) at Illinois (3-3) and Wisconsin (3-3) at Ohio State (3-3).

Iowa, with a record of six wins in seven Big 10 games and 2nd to the Hoosiers (6-0) plays Missouri at Iowa City in a non-conference game.

Harper, Wilson on TV

SACRAMENTO, Calif. (UP)—Clever Maurice Harper, stablemate of middleweight champion Bobo Olson, takes on Al (Sugar) Wilson of New York in a nationally-televised fight here tonight.

The welterweight battle, scheduled for 10 rounds, will start at 6 p. m. PST (9 p. m. EST).

Newport Dream, leading money-winning harness horse of 1953, is the son of Axomite-Miss Key.

Enraged Kentucky Alumni Carry Case to NCAA

LOUISVILLE, Ky. (UP) — An alumni group of the University of Kentucky, enraged by the loss of head football coach Paul Bryant to Texas A. & M., today took their case to the National Collegiate Athletic Association.

Indirectly rebuking the Texas school, Kentucky's Alumni Friday adopted a resolution suggesting that the NCAA adopt rules forbidding "tampering" with coaches under contract to other institutions without permission.

The Cleveland Indians' spring training schedule lists 34 games, all against major league teams.

'Jolting Joey' Puts Quick Finish to Cartier Scrap

By JACK HAND

NEW YORK (AP)—"From now on, call me Jolting Joey."

Joe Giardello, a technical knockout winner over Walter Cartier in 2:48 of the first round, was talking about himself last night in his dressing room.

"I like the feel of those knockdowns," he said. "I've been letting those guys get off the hook too long. From now on, I'm out to stop 'em all."

It was the second straight fight in which Joe's opponent had failed to last the limit. He stopped Garth Panter, the rugged Salt Lake City mauler, in his last previous start, Jan. 8. That was the first time Panter hadn't gone the route.

Giardello dropped Cartier three times, automatically stopping the fight under rules of the New York State Athletic Commission, Referee Harry Kessler ended matters as soon as the 29-year-old New York veteran went down for the third time, all from right hands.

AREA CAGE RESULTS

Flint Central	57	Pontiac	35
OL St. Mary	66	St. Frederick	40
Walled Lake	52	Waterford	49
Troy	43	Roseville	38
Southfield	47	Van Dyke	32
Farmington	47	Berkley	37
Rochester	66	Lapeer	46
Keego Harbor	56	Milford	55
Clarkston	66	Holly	33
Clarenceville	58	Brighton	53
Lourdes	52	Shrine	51
Utica	28	Warren	23
Center Line	58	Lakeview	51
Lake Shore	53	Eastland	51
Grosse Pointe	56	Royal Oak	45
South Lyon	57	Manchester	46
Capac	58	Brown City	48
New Haven	57	Armada	41
Ortonville	55	Millington	38
Imlay City	42	North Branch	41
Mayville	67	Sebewaing	63
East Detroit	61	Port Huron	42
Hazel Park	62	Mt. Clemens	60
Fitzgerald	42	Clawson	37
Romeo	28	Oxford	25
Avondale	48	Madison	44

All Leading Collegiate Quints See Action

By BEN PHLEGAR

NEW YORK (AP)—Sixteen of the nation's top 20 college basketball teams—including the three remaining unbeaten major quintets—hit the boards tonight in the sport's biggest night of the winter.

* * *

Top-ranking Kentucky goes after its 16th straight against Georgia at Owensboro, Ky., in a match which Kentucky Coach Adolph Rupp calls "as ridiculous as kissing your own sister." The Wildcats scorched Georgia 106-55 Thursday night.

Fourth-ranking Western Kentucky seeks its 22nd in a row against Eastern Kentucky, twice a victim of the Hilltoppers already this season.

* * *

Duquesne, No. 2, takes on the talent-laden Quantico Marines in a game billed as an exhibition. This means the Dukes' 18 game all winning streak won't be in jeopardy, although a loss might dim its lustre.

From the standpoint of individual talent, the game of the night should be in Philadelphia where Frank Selvy of Furman meets Tom Gola of LaSalle for the first time.

Indiana's NCAA champions return to Big Ten action against Michigan State. The once-beaten Hoosiers currently rank third behind Kentucky and Duquesne.

* * *

Holy Cross got enough action last night in beating St. John's of Brooklyn 78-58 in what was described as the roughest and most disorderly game every played in Boston.

Marty Satalino of St. John's attacked Referee Tony Agatiello in the second quarter and pushed him to the floor. In the fourth period, Satalino came off the bench to which he had been banished and wrestled Joe Liebler of Holy Cross. This time police took him off the court as the crowd swarmed on to the floor. Police warned the fans they would be prosecuted if they didn't stay in their seats.

State AAU Indoor Relays Under Way

ANN ARBOR (UP) — Indoor track makes its 1954 bow here today with the running of the annual Michigan AAU Relays at the University of Michigan.

While the relays are a state fixture, competition will not be limited to teams from Michigan. Big Ten will be represented by four teams including Ohio State and Purdue in addition to Michigan State and Michigan.

A delegation from the University of Toronto will give the meet international flavor.

'M' Swimmers Victors

INDIANAPOLIS (AP) — University of Michigan swimming team handed the Indianapolis Athletic club its worst beating in modern times last night. Michigan won, 67-23.

Swift-Colby Win

Sentimental Favorites Advance in 4-Ball Test

HOLLYWOOD, Fla. (AP) — Hollywood golf fans wondered today whether Cookie Swift could continue her par-shattering golf in the Women's International Four-ball Tournament, and most of them hoped the answer would be "yes."

Cookie and her best-ball partner, Vonnie Colby, were sentimental favorites as the tournament entered semifinals.

They bested Mrs. Maurice Glick of Baltimore and Ellen Gery of Reading, Pa., in a battle of birdies yesterday, 3 and 2, and met Marjorie McMillen of Decatur, Ill., and Bobbie Dawson of Piedmont, Calif., today.

The Wiffie Smith-Joyce Ziske duo downed Mary Agnes Wall of Menominee, Mich., and Carol Diringer of Mid-Pines, N. C., 3 and 2, in the quarterfinals.

Little Miss Swift, who has won practically every turnament she entered in the New York area, played spectacularly yesterday. The pretty brunette collected five of the six birdies her team scored. And it was a case of necessity, because the Gery-Glick combination got four birdies over the match's 16 holes.

Miss Colby won two holes on the front nine, allowing the team to make the turn 1-up, but Cookie took honors on the back nine.

Miss Swift's and Miss Colby's best-ball medal score was four under men's par for the 16 holes over the 6,643-yard Orange Brook Municipal Course. Par is 72 for men, 75 for women.

Spartans Upset Purdue

EAST LANSING (AP) — Michigan State threw Purdue for an 18-10 loss in a Big Ten wrestling meet here last night.

Upset of the meeting was a decision by MSC's Dick Abraham in the 177-pound weight over Ahmet Senol of Purdue. Senol was a member of the Turkish Olympic team in 1952 and won the AAU 174-pound Greco-Roman wrestling title.

background for LIVING

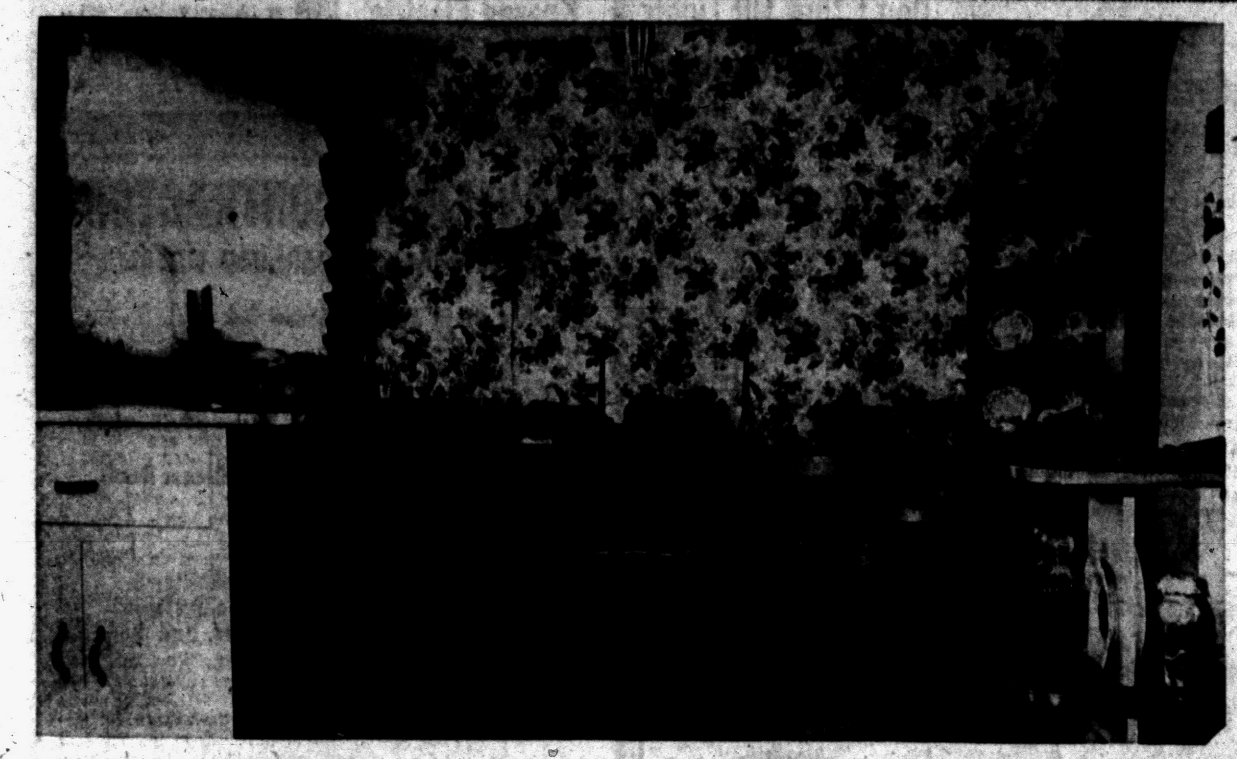

COMBINED KITCHEN-DINETTE—An occasional waxing gives this champagne birch dining room furniture a mirror finish. Floral paper covers one end wall of this combination kitchen-dinette, and the other colors are in shades of green. Tightly looped cotton carpeting is used on the floor of this dinette in another shade of green. Cotton carpeting, says Mrs. Bowers, requires less care than wool and always looks fresh. Spots can be removed with soapy cloth followed by a quick brushing.



LIVING ROOM INVITES CONVERSATION GROUPINGS—Planning for a new home involved choosing a new type of furniture for the Bowers. They disposed of their overstuffed traditional furnishings which, as Mrs. Bowers said, required constant cleaning and moth-chasing. Selecting champagne birch in natural color and simple lines, their upholstered furniture now uses nylon and cotton fabrics which merely have to be sudsed off for cleansing. Mrs. Bowers has arranged sectional chair groups in two different areas of her living room. Colors for this room are in light green and chartreuse, a pale blue, gray, red and white.

Your Neighbor's House

Home on Walton Is Answer to Dream

By HAZEL A. TRUMBLE

The outdoors is as important as the indoors when a couple selects a home plan for their retirement years.

With this in mind, Mr. and Mrs. Harley A. Bowers set out to find the right spot for their ideal retirement home. Although actual business severance was a few years hence, the Bowers believed in planning ahead for the future.

On their search, they found just what they wanted, already constructed, at 4440 W. Walton Blvd., Drayton Plains.

A compact, one-story white frame house, it was surrounded by terrain which offered everything they could want in an outdoor as well as indoor plan.

In fact, they find it hard to decide whether they chose their home for the house plan or the outdoor living opportunities it offered.

• • •

They have one acre of ground, with a backyard stretching between a double row of full grown trees; side yards with plenty of room to give a feeling of country living; enough space in the front to be back from the main highway, yet close to busy suburban life.

Mr. Bowers thinks a man, when he retires, should have enough property to keep him busy, but not so much he feels a slave to hard-to-care-for shrubbery and landscaping.

Lawns are level areas to make mowing easy.

Shrubbery is the kind that doesn't require pruning and trimming every year.

There are plenty of shade trees for relaxed moments and and hobby shop in the rear yard for the do-it-yourself hours.

Painting and repair of the entire house can be done from a step-ladder and requires no climbing.

Inside planning of the house emphasizes convenience and ease of care. Plan includes a large recreation room, combination kitchen and dining room, living room, two bedrooms and bathroom, a breezeway and garage.

Versatility of the recreation room cuts down on traffic in living room. It can be entered from the front of the house, the back and breezeway.

Materials such as tile and glass block allow easy cleaning.

This recreation room also has one corner allotted to combination washer-dryer unit, heating plant and hot water heater.

The opposite corner, close to the rear door, has a shower facility.

An abundance of closets located throughout the house give adequate storage space.

Mrs. Bowers said that when they moved into their new home, they said goodbye to three-story homes, mohair and traditional furniture which took hours of care. They also said goodbye to ruffled curtains.

• • •

"These things are important to get rid of when you decide you would like to take things a little easier," she said.

Furnishings they selected include simple, clean lined champagne birch which relies upon its wood coloring and line for beauty.

"All you do is wax it occasionally," pointed out Mrs. Bowers.

The living room is arranged for several comfortable conversational groupings. One corner has a sectional group in pale blue tapestry centered by the family television. Modern, adjustable lamps allow maximum of light and require very little space.

In another corner, a pair of metallic tweed divans are chartreuse with bright red pillows for color contrast. Sectional bookcases, in the same birch, house books and curios. Walled in a pale green, the large picture window is framed in panels of red and white draperies. The ceiling is white.

• • •

Lots of natural light is another nice feature of this retirement house. Besides the large expanses of windows in all the rooms of the home, the bathroom has one full wall of glass block giving this yellow and blue tiled room a sunny appearance at all times.

The combination kitchen and dining room is separated by a snack bar upholstered in red leather.

Pale green walls in this combined room are relieved with one floral papered section at the end of the rectangular shaped room. White metal functional cupboards line two walls of the kitchen.

This house was built by Arthur Jacobson of Drayton Plains.

Try Plaids for Effect

You can make your long narrow upstairs hall appear shorter by carpeting it with a bold plaid pattern. To help muffle the nose, the carpet is laid over thick padding.



BOWERS HOME IDEAL FOR RETIREMENT DAYS—Located on an acre site at 4440 West Walton Blvd., Drayton Plains, Mr. and Mrs. Harley Bowers have an outdoor-indoor living plan that is the ultimate in desirable retirement features. A one-story house, the entire exterior can be painted from a step-ladder. Most of it can be reached from the ground. Permanent type awnings that need neither painting nor annual removing, are placed over the two largest picture windows facing south. Exterior terrain is practically level, making lawns easy to mow. Shrubbery is the kind that does not need periodic pruning and trimming. The backyard has a double-row of fully grown shade trees with the lawn section in the center. A spacious garden area is located on the back, and Mr. Bowers says he chooses perennials in flowers to save annual plantings. A hobby shop and picnic area is located in the rear yard. The house plan includes a garage, breezeway, recreation room, combination kitchen and dining room, living room and two bedrooms with bath.

Pontiac Press Photos



GLASS BLOCK WALL LIGHTS BATHROOM—To give the light of a full-sized window expanse, an interesting decorative note with a maximum of privacy, the Bowers' bathroom has one full wall of glass block. The bathroom is finished in blue and yellow tile.

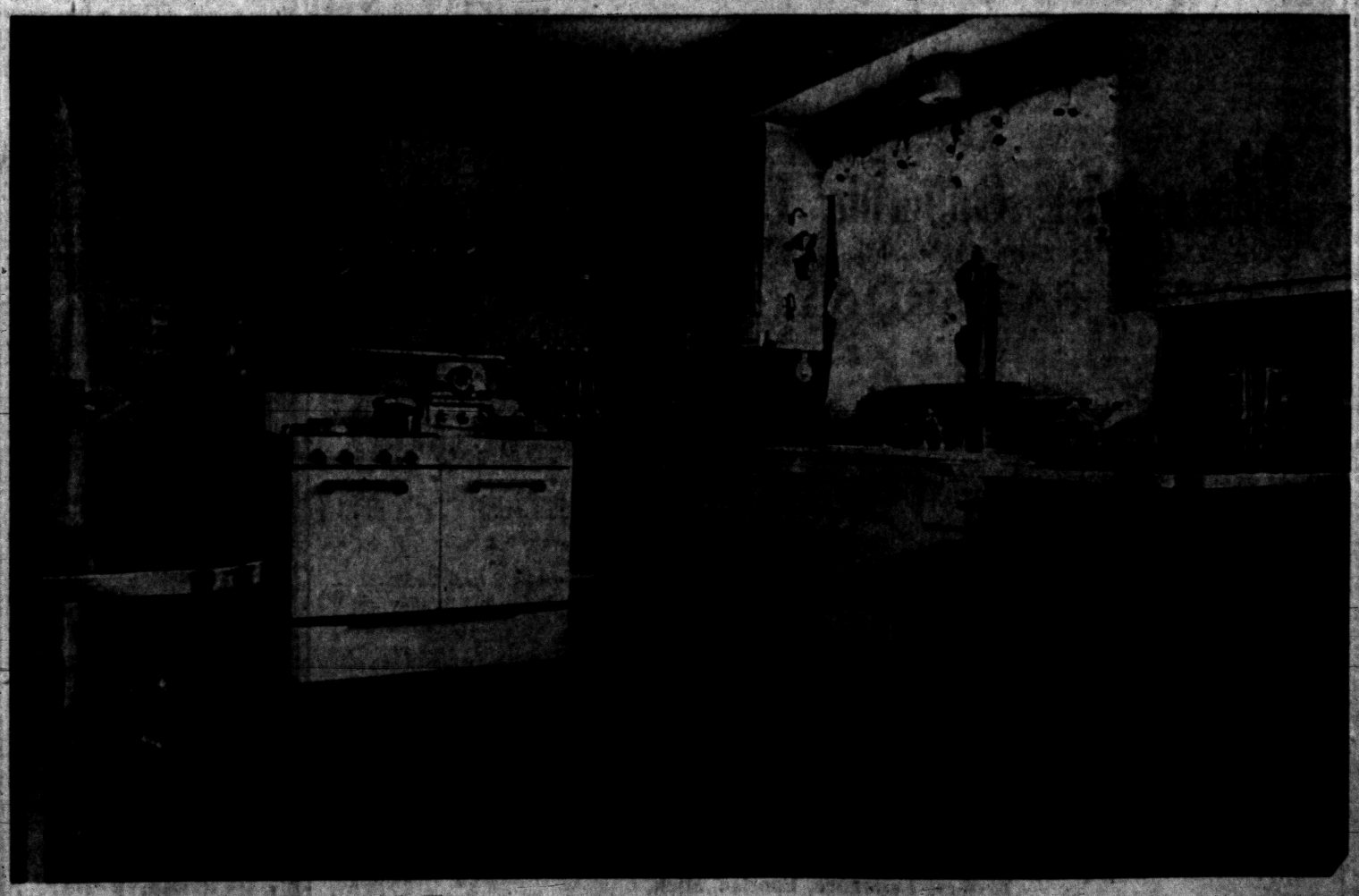

KITCHEN FEATURES STEP-SAVING PLAN—Mrs. Bowers has arranged all of her kitchen facilities within a few steps of each other. A large double window overlooks the backyard with sink and work counters placed beneath. Cupboards face two walls of this rectangular room. Counter tops and leather upholstery on the snack bar are in deep red. Wall color is pale green. The other section of this room is a dining area and partial separators form china cabinet space. Adjacent to the kitchen is the recreation room which houses a washing-drying facility, heating and hot water unit and tiled corner shower.

Sugar in honey is largely levulose, also called frutose, the sweetest of all sugars.

California produces more lettuce than all other states combined.

"The Little Heating and Plumbing Man"



- Service
- Supplies
- Dishwashers
- Disposals
- Water Heaters
- Fixtures
- Water Softeners

Phone FE 4-0127
Calls Taken 24 Hours Daily

STANLEY R. NIELSON
PLUMBING—HEATING CONTRACTOR
2182 SOUTH TELEGRAPH ROAD



FOR TOP PERFORMANCE...
Janitrol
HEATING EQUIPMENT
GET FULL DETAILS AT
OTTO A. TRZOS CO.
3103 Orchard Lake Road
Keego Harbor FE 2-0278



Yes, Indeed—
FEBRUARY 15th is the day we will be at our new Home—3515 WEST HURON STREET
GOODWILL
Automatic Heating Co.
36 S. Telegraph Rd. FE 2-7849

FEBRUARY SPECIALS!
¾"WP Plywood AA Faces 45¢ sq. ft.
Perfect for Cupboards
½" Fir Plyscore 1 Solid Face 22¢ sq. ft.
DIXIE LUMBER CO., Inc.
Always Service—All Ways!
881 Oakland Avenue FE 2-0234

Convert Attic to Extra Rooms

Overcome Crowding but Investigate Certain Factors First

Is your house at least one size too small for the family?

You can discard an outgrown coat that has given good wear, but a home is something else. There's a remedy, however, and that is to let out the seams.

One of the best ways to do this is to utilize the attic for extra space. No matter how small this upstairs area is, it is sure to accommodate a waterproof tiled bathroom and a living-sleeping room for one or more persons.

Because one of the reasons for home crowding is family growth through the years, this bath and bedroom combination is particularly ideal for children, especially because it is away from the main living areas of the home.

Before you and your husband consult a builder about remodeling the attic, it is wise to keep certain factors in mind. First, the floor of the attic must be constructed to bear additional weight.

Second, the home water system must be adequate to supply the additional bathroom.

Third, the heating plant must be able to carry the load of warming extra space.

Regarding the second bath, plumbing costs can be saved if no extra, long lines have to be installed. For this reason, it is smart to install the upstairs bath directly over existing plumbing, such as the downstairs bath or the kitchen.

Because of the importance of protecting the ceiling of the first floor, be sure that the new bathroom in the attic has a floor of waterproof material like tile, as well as walls or wainscots of the same steam-resistant surfacing.

The converted attic need not be an expensive project. Except for good insulation, durable clay tile and quality plumbing in the bathroom, and the best and safest of electrical wiring, the extra space may be remodeled at minimum cost.

There is enough water in the world to cover the earth to a depth of two miles if all the surface were level.



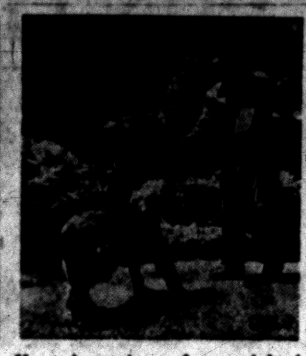

WATER HIM DOWN—Does Your dog raise a fuss and bark his head off every time someone comes up the walk, even if it's the familiar postman? Unless you want a real watchdog, you should correct this. It's a situation that isn't hard to remedy. Just give that friendly postman or a friend a water pistol. A sudden squirt of water in the face usually cures a "bark-happy" dog very quickly.

Best Dog House Is Found on Rug Before Fireplace

By DAVID G. BAREUTHER

How to build a dog house seems to be a far cry from the problems usually pursued in this department. But it isn't. It's just the latest howl. A reader wants to know how to plan a dog house. Maybe she assumes we must have had experience inside such a structure.

Well, we don't happen to have any doghouse plans with two bathrooms and expansion attics on our desk at the moment. But since dogs are a problem to householders everywhere and since the construction of a good dog house might set an example for much modern construction, le's take a look at the dog problem.

If you don't think this involves a bone of contention, you must live in the best of regulated neighborhoods. Harry Henderson, writing about big suburban developments in Harper's magazine, observes that one detail the super planners overlook in new home communities is dogs—dogs brought from apartments by young home buyers, who turn the pooches loose to roam through neighbors' yards.

"The result," says Henderson, "is that the dogs form great pacts which race through the area, knocking down small boys and girls, and wrecking gardens and flower beds When they are tied up they howl and bark. When they are locked up in the house, they charge out to bite mail carriers and delivery men. In one community 13 mail carriers were bitten in one summer.

Now this is no criticism of the best friend a reporter ever had. In fact, we love dogs just as much as (and when) they love us. While raking up some rubbish in the fall, we found that neighbor Harry O'M's handsome and lanky Irish setter pup was a wonderful diversion—a perfect time killer, barking at each reach of the rake and running after every stick we'd throw—until we took off a good pikskin glove to light a match to the rubbish pile and the pup ran off with the glove.

Well, we didn't complain to Harry O'M, but meeting J. D. of Ho-ho-kus, N. J., (which is many miles away), we unburdened.

"You know, John," we said, "we can't keep on buying five-dollar gloves for a pup to hide in the woods."

"Try buckshot," John said. But that wasn't the answer. Who would want to hurt a handsome animal like Harry's setter pup? Besides, our village has rules against guns.

"You don't want a gun," John replied. "Get a sling shot. All suburbanites use sling shots. You can make one. It's a good do-it-yourself project. Or buy one. They're advertised in the papers. They don't hurt the dogs. Just sting 'em and they won't come back."

Well no dog in the David's neighborhood is named Goliath, so we haven't tried John's sling shot idea. But to see the holes made in our newly sewn lawn you'd think that all dogs were giants of horse size.

And it made us feel sad the other day when neighbor Harry said he'd given his setter away—to many complaints from people.

So we decided that if we ever had a dog again, the way we'd plan a dog house would be to keep a nice soft rug in front of the fireplace and cut a swinging panel in the bottom of the front door so Rover could run in and out to his heart's content—in, to get away frm the neighbors, and out, to remind them that the best part of living in a house is—living.

Complete Basement Waterproofing
BLOCK BUILDINGS WEATHERPROOFED
RELIABLE WATERPROOFING CO.
24 Whitfield Phone FE 4-0777
All Work Guaranteed—Free Estimates

Construction Progressing on West Bloomfield High

Construction work is progressing on the new West Bloomfield High School at Orchard Lake and Commerce Rds. in Orchard Lake.

Planned for completion by February, 1955, this one-story structure will have 18 classrooms.

Also included in the plans are a gymnasium 100 by 100 foot, homemaking rooms, shops, a library and a cafeteria-study hall.

Of light beige brick, the school is being built on a 31 acre site.

Although seven school districts have geographic boundaries within West Bloomfield Township, the new high school will be the only one located within the township.

The contractor for the building is Ray Misch & Son of Detroit. The plans were drawn by the George D. Mason Co.

For SAFETY — BEAUTY
INSTALL WROUGHT IRON RAILINGS
WM. J. TRUGDEN
OR 3-1782 3661 Tubbs Rd.

Keasey Electric
Electrical Contractor
Appliance—Fixtures
Phone OR 3-2601—OR 3-1483
4495 Dixie Highway
Drayton Plains, Mich.

Lumber
SASH & DOORS
BLDRS. SUPPLIES
BUILDERS' HDWE.
PAINTS
DICKIE Lumber Co.
1495 Orchard Lake Rd.
Phone FE 4-3538

Don't Turn Off Lights to Watch Television

If you want your family and friends to enjoy comfortable television viewing, don't keep them in the dark.

Because television is much brighter than a movie screen, you need more light in your living room than in a motion picture theater.

For most comfortable viewing, turn floor and table lamps on the medium level (about 100 watts) and place them so that they are not reflected in the television screen.

KEYS MADE IN ONE MINUTE
BUY AN EXTRA KEY
ELGA
The Lawn Mower & Saw King
85½ Union St. FE 4-5120

PLASTERING CONTRACTORS
JUST RECEIVED CARLOAD METAL
Diamond Mesh Lath—2.5 and 3.4
Z-Rib Lath—3.4
1½" Cold Roll Channel—16' and 20' length
¾" Cold Roll Channel—16' and 20' length
8 Gauge Galvanized Hanger Wire—50 lb. rolls
18 Gauge Tie Wire—28" lengths
Corner Rite, Corner Bead, Expanded Corner Bead, Striplo, Milcor Casing, etc.
Plaster—Lime—Rocklath
Aggregate—Zonolite and Grogyco
Plaster Tools—Goldblatt and Marshalltown
Mortar Boxes, Finishing Brushes, adjustable steel Trestles, Mortar Board Stands, and Hods
Your Needs and Our Ability to Serve Will Make for "Customer Satisfaction."
KAISER COAL and SUPPLY CO.
702 S. Paddock Street Phone FE 4-3555

ROOFING SERVICE
We Specialize in COMMERCIAL BUILTUP ROOFING
Phone FE 2-3021 288 N. Cass
Established 1918
Get An Estimate Without Obligation
HUGUS-MARSH ROOFING & INSULATION CO.

Modernize Your Home for Real Winter Comfort WITH
TORIDHEET
AUTOMATIC HEATING
For free heating survey and estimate call
AUTOMATIC HEATING CO.
17 Orchard Lake Ave.
Phone FE 2-9124

NAIRN'S Jackstraw
in
• LINOLEUM
or
• TILE
You Owe It to Yourself to Shop at
PONTIAC FLOOR COVERINGS
L. R. TAYLOR, Owner
379 Orchard Lake Avenue FE 2-2353
Compare Our Quality! Compare Our Prices!

"WESTRIDGE"
...Where Dreams Come True!

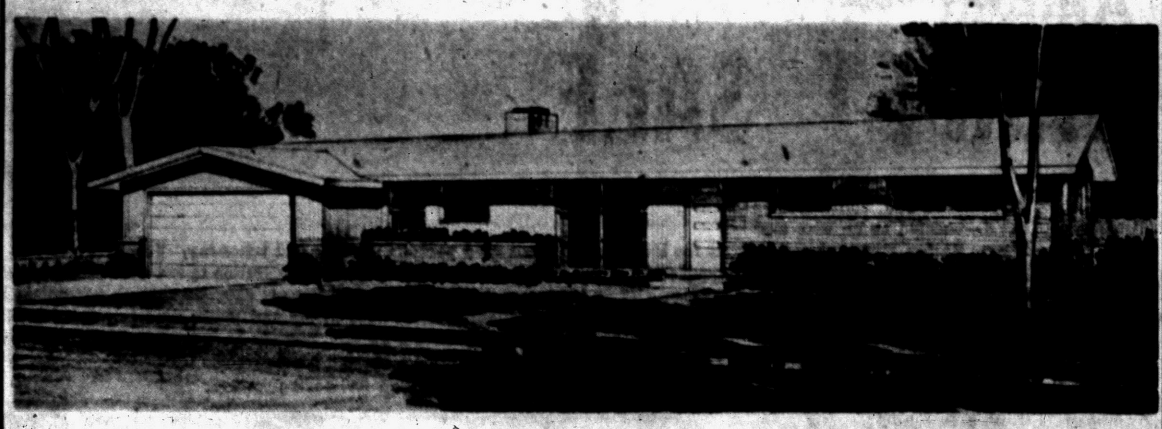

4025 Cambrook Lane, Westridge at Waterford
"An Address of Distinction"

Roman Brick California Contemporary Rambler

OPEN SATURDAY AND SUNDAY

Here is a home planned for happy living. The foyer entrance leads to the thermopane window-walled living and dining area with its unusual two-way fireplace. Three generous bedrooms, tiled vanity bath and separate powder room. The activities room with its planked paneled redwood walls and tiled floor leads to a rear terrace. Luxury features include: The Youngstown electric kitchen with dishwasher and disposal, has its own dining nook. Counter-flow radiant warm air heat. 2-car plastered attached garage, paved driveway.

$27,500

"WESTRIDGE" at WATERFORD
Open 2 to 6 P. M. Today and Sunday
DIRECTIONS:
Off Dixie Highway just south of Waterford Stoplight. Watch for Signs.

HELTMAN and TRIPP
Custom Builders
Leslie R. Tripp, Developer F. W. Heltman, Builder
22 West Lawrence, Pontiac, Mich.
Phones FE 5-8822 or FE 5-8161

Clean Brush, Roller Right After Painting

It is very easy to clean your brush or roller after using one of the new paints in which synthetic latex is the vehicle.

The job can—and should—be done immediately after you have stopped painting. Such latex-base paints are easy to apply, dry quickly and leave no marked odor.

After the paint has had sufficient time to age—or "cure"—the painted surfaces are easy to wash.

How to Use Old Putty

Old putty that has dried out can be softened up for use.

Crumble it on a sheet of glass Remove any hard crusts or lumps, and pour a little linseed oil over the crumbs and mix to the proper consistency.

To get a smooth mix, use a putty knife to break down the lumps. Don't add too much oil.

Charcoal at very low temperatures will absorb 10 times as much gas as charcoal at barely freezing temperature.

New York leads the nation in the production of buckwheat.

NEW!
The amazing wall and woodwork paint that's
• REALLY EASY
• TRULY FLAT
• COVERS BETTER
• SCRUBBABLE
New Valspar VELVET
In 16 lovely decorator colors.
$5.14 Gal. $1.55 Qt.
Valspar Semi-Gloss in Matching Colors.
$5.78 Gal. $1.72 Qt.
Keego Hardware No. 1
3041 Orchard Lake Rd.
FE 2-3766
KEEGO HARBOR, Michigan

DO IT YOURSELF
INSTALL YOUR OWN HEATING PLANT
SAVE 25%

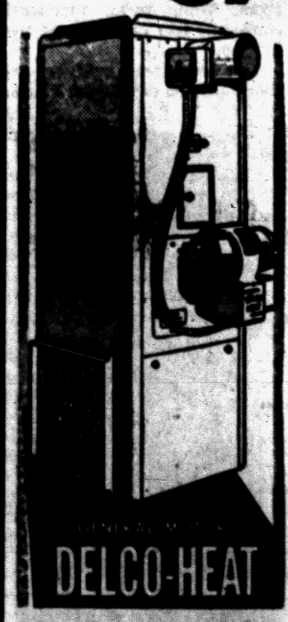

Perimeter Heat for AVERAGE 6-ROOM HOUSE
$549 Complete Price
INCLUDES . . .
• Delco 75,000 BTU Furnace
• Automatic Controls
• All Necessary Ducts
• 275 Gallon Tank
• Lay Out
• Installation Instructions
One Year Free Service!
IMMEDIATE DELIVERY!
NO MONEY DOWN—36 MONTHS TO PAY!
O'BRIEN HEATING & SUPPLY
Authorized Oakland County Distributor
371 Voorheis Rd. FE 2-2919

New York has been the nation's leading manufacturing state since 1830.

New Homes—Modern
$6,650
Morrison - Hough
Real Estate
172 Ann Arbor FE 5-5521

ARE YOU MOVING?
Call
Smith Moving Co.
401 West Huron
FE 4-4864

TO BUY OR SELL REAL ESTATE
See
JOHN KINZLER
REALTOR & BUILDER
670 W. Huron FE 4-3525

Wood Surfaces Take on Beauty With Coloring

A piece of wood is like an artist's palette. On it colors will be even more beautiful because of the way wood lends itself to the tone of the finish you put on it.

You can finish wood a natural color with pale varnishes or lacquers to emphasize its grain. You can stain to deepen its splendid color and grain patterns. You can bleach to lighten the wood without destroying its natural color. And you can color it with pigment stains which combine its natural beauty with hues nature omitted from her own color scheme for wood.

If, for example, you want white-grained oak, all you have to do is enamel the wood, then use white pigment as your filler. Oak's open grain is as beautiful when it is finished as natural oak or bleached oak. If you would like to work with walnut or pine, you will find that there is no easier way to get a beautiful finish. Just stain the wood the color that you wish and you will have a more beautiful piece of furniture in your home.


DO YOU NEED MORE ROOM...
A SUN PORCH?
...A GARAGE?
DO It Yourself and SAVE
FREE Estimates and Plans for Many Projects!
DECORATIVE WALL PANELS
REDWOOD PLYWEAVE
4x8 $8.96 per sheet
RIPPLEWOOD
4x8 $8.00 per sheet
REDWOOD PLYTEX
4x8 $10.88 per sheet
LUMBER
3360 W. Huron FE 5-6910

2 New Products Aid Decorators

Paint-on-Wall Designs, Plastic Paper Spray Top Spring Items

NEW YORK (INS) — A paint product that produces "wallpaper patterns," and a spray that makes real wallpaper act like paint top the list of the "do-it-yourself" items for the spring redecorating season.

Home craftsmen will be delighted with the paint that looks like wallpaper, because it's inexpensive and easy to apply—yet looks like a real design on the wall. But there's no "paper," no paste, and not even a paintbrush involved.

This wonder item made by a prominent paint company, is a combination of a new kind of paint roller and a new kind of paint.

The roller is a double-job, one cloth roller and one embossed pattern plastic roller. The paint is a company secret. Here's how they work:

You first have to paint the wall with the recommended paint. Then you dip the cloth part of the roller into "applikay," and roll the plastic part against the wall. The plastic picks up paint from the cloth, and keeps tracing a design.

There are five roller patterns — including one that comes out looking like wood — and eight "applikay" colors — opalescent tints like white, gold, gray and blue.

The design you get isn't geometric, which means you don't have to worry about matching lines, it's washable when dry — and the whole work costs an estimated $12 per room!

The second new product, which seems to be for people who insist on paper, not paint, is even simpler to use.

It's just a new flat plastic spray in an aerosol container. You press a button, and sprish! An invisible plastic coating goes on your treasured wallpaper.

When it dries, neither crayon marks nor dirty fingers are any problem, since you can clean the plastic-treated paper with soap and water.

The manufacturer of this item intends to sell it for $1.95 a can, which is said to be enough for 75 square feet. The company also confides that lazy "do-it-yourself" hobbyists can do just the bottom part of the wall without fear of detection, since the plastic finish doesn't show.

Both products, introduced for wall use, lend themselves easily to other home jobs. Anything that takes paint will take the applikay, and as for the plastic spray — it could give a permanent washable finish to anything from lampshades to news clippings.

IN THE HOME WORKSHOP

HOW TO BUILD A CABINET AROUND ANY SINK

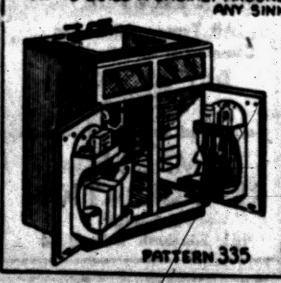

PATTERN 335

While this sketch shows a cabinet for a small kitchen sink, the pattern includes variable dimensions for adapting the construction to a sink of any size; or to extend the cabinet along the side of the kitchen. Each step in construction is illustrated in large perspective drawings on pattern 335. The two containers for dish-washing supplies attached to the inside of doors are made from quarter-inch plywood. Tracing diagrams for these are in full size on the pattern. To get pattern 335 only, send name and address with 25 cents. And for the Kitchen Remodeling Packet which includes the sink pattern, send $1 with your order. Write to Workshop, Pontiac Press.

Convectors are easier to install than old-style cast-iron radiators, heating engineers have found, because they usually are light enough for one man to carry. That means less time for installation, hence more economy, too.

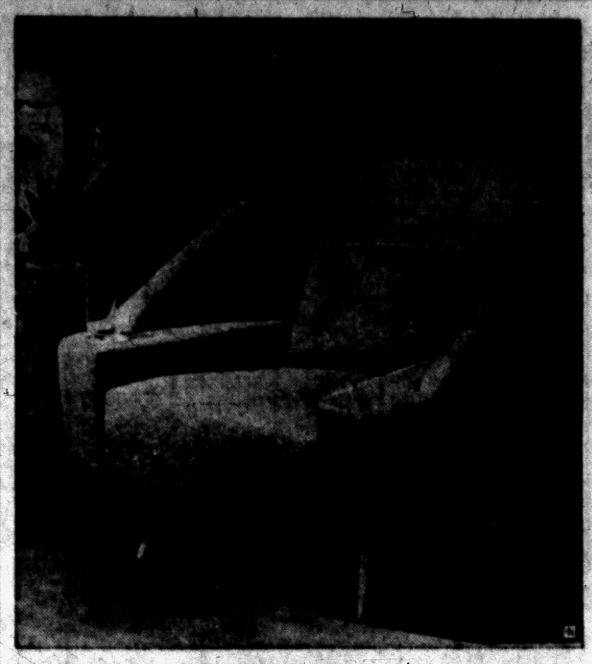

ARM CHAIR NEWS—For the relaxed, sprawling type of occupant, this expansive over-sized chair, extends an inviting reception. Strong, wide curving back assures comfort from any angle. Unusual arm design features a micarta inset on either side providing stain-proof serving surface. Foam rubber has been extensively used in upholstering.

Early Americans Started Compact Living of Today

NEW YORK (INS) — If you're looking for modern space-saving ideas in home decoration, look back about 150 years.

The Early American idea of decorating is just what 1954 housewives ordered, says antique expert Narcissa Chamberlain.

"The Early American period originated all these so-called modern ideas," Mrs. Chamberlain believes.

"This period featured good design—things compact, easy to take care of, and good to look at. As for space-saving, it was the U. S. pioneers who invented things like the drop-leaf table, because they had little furniture, less space and had to make the most out of every piece."

Mrs. Chamberlain, who lives in a real Early American house at Marblehead, Mass., believes in her theory so firmly that she's written a book called "Old Rooms for New Living," a page-by-page, picture-by-picture summary of how Early American fits into modern comfort.

She doesn't suggest that women buy a lot of Early American furniture to try out the ideas of the period, although Mrs. Chamberlain points out that there are more good Early American reproductions now than ever before.

But she maintains the ideas behind Early American furniture are perfect for 1954 use.

The woman who has a closet or an odd corner to furnish might recall that the early Americans thought up slant-top desks and wall shelves to take care of just that problem.

Slope-roofed attics? Our ancestors had those, too, says Mrs. Chamberlain, and they disguised them into bedrooms by using low-poster beds and all-over wallpaper patterns that camouflaged the different roof levels.

Mrs. Chamberlain laughs when she hears someone discuss "new living kitchens" with wood paneling or natural wood trim.

"The early Americans really lived in their kitchens, and they paneled the kitchen to make it look like a room," she pointed out. "What's more, the return to the idea of a china cupboard involves something they discovered in Revolutionary days—bright dishes add color to dark woods, and it's nice to have all the dishes in one place."

The early Americans were both practical and decoration-minded, Mrs. Chamberlain added. They hung mirrors on the wall to add light and also for use.

They used plenty of colored wallpaper to make their rooms look cheerful and warmer. If they didn't have a table, they hung a shelf on the wall and decorated it without apologies.

Whenever possible, they built in cabinets and cupboards to provide storage and save space.

In fact, she claims, the early Americans established the pattern for "compact" living, and the original pattern is still the best.

To Buy or Sell Real Estate See
Bateman & Kampsen Realty Company
377 South Telegraph
FE 4-0528

The CADET
by
National Homes
Watch this paper for future announcements of the sensationally new, Low Priced "Cadet" houses, to be built in the near future.
Johnson Construction Co.
Office Hours 9 A. M. to 5 P. M. Mon. thru Sat.
Birmingham, Mich.
MIdwest 4-0328

color that NEVER FADES
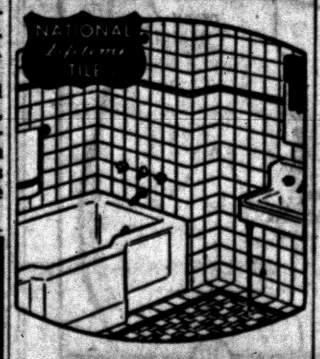
Enjoy the luxury of a colorful bathroom NOW
No need to accept substitute materials. Insist on Genuine Clay Tile for lasting beauty and enduring satisfaction. Modernize now with National Lifetime Tile—No Down Payment—take up to three years to pay.
MANFREDENE
Tile & Marble Contractor
MAyfair 6-2705

Electric Code Book Available at Annex

Now available at the electrical department of the Pontiac City Hall Annex are the new National Electrical Code Books.

The book contains the most pertinent facts covering the electrical code which is in effect from coast to coast.

SEE US FIRST
FIRST For Best Price and Quick Service
Land Contracts
Real Estate
Insurance
Trust Service
Investments
Dawson & Watson
R. J. Dawson — H. A. Watson
11½ N. Saginaw St.
Ph. FE 2-5420, Pontiac

Have Experienced, Trained Men
VACUUM CLEAN YOUR FURNACE
GAS FURNACES
by Mueller Climatrol
MOEMY'S OIL BURNER
2212 Maddy Lane, Keego — FE 2-4970

Youngstown KITCHEN REMODELING CENTER
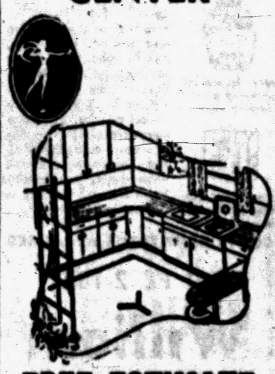
FREE ESTIMATE
No Down Payment
EASY TERMS
MIDWEST SUPPLY
9 North Telegraph
FE 4-2575 Ext. 6
Eves., Sun. FE 5-7433

Plastic Bag for Putty!

A plastic food bag is a good container for putty, preventing it from drying out. You can knead the putty inside the bag to soften it to a working consistency when you need it. Between puttying jobs, all you have to do is twist the neck of the bag tightly and fold it over.

Austin-Norvell Agency, Inc.
INSURANCE
Ralph Austin
Ralph Norvell
Since 1920
70 W. Lawrence FE 2-9221


Stairways
PRACTICAL—BEAUTIFUL
Extra Storage Space Now!
And Your First Step to Remodeling Your Attic This Summer.
BOB'S BUILDING SERVICE
REMODELING
REPAIRING
RENEWING
Stairways
Kitchens
Basements
Breezeways
Attics

CHEER! CHEER! CHEER!
NEW TEXOLITE
DURAVAL
the rubberized, scrubberized paint

Everybody's cheering DURAVAL, the sensational new *rubberized* paint. They love its scrubbability and THAT VELVET LOOK it gives a room. And the way it *glides* on with brush or roller, dries dust free in 20 minutes, with no painty odor—just wonderful. New DURAVAL, with its 17 gorgeous new colors—17, will cheer you (up) too. See it, try it today—the last word in rubberized paint.
• Paint DURAVAL on and it's on for good.
• DURAVAL hides well, spreads far.
• 17 gorgeous new colors—17.
• Gives any room that VELVET LOOK.
• Dries in an hour—no painty odor.
• Rubberized—it's really scrubbable.
PONTIAC PAINT MFG. CO.
17-19 S. PERRY ST. FE 5-6184

Prevent
DANGEROUS FURNACE EXPLOSIONS
If you think your fuel bill is too high, perhaps your furnace and chimney need a thorough cleaning, with White Flame Soot and Carbon Remover.
White Flame cleans from burner to top of chimney, prevents dangerous explosions, and costly redecorating bills.
Save and be safe, use White Flames once a week, for coal or oil. White Flame comes in easy to use spray gun container. Get the heat you earn from the fuel you burn.
On Sale at all Hardware Stores or call Oakland Chemical Company — FEderal 5-0416.
774 Woodward Ave., Pontiac, Mich.


LUMBER
BUILDERS' SUPPLIES
FINISH HARDWARE
INSULATION
BIRD ROOFING
BOYDELL PAINT
EVERY REPAIR & BUILDING NEED!
Get a head start on Spring repair and building! Begin NOW to buy the materials you'll need from our complete stocks. Terms to suit your budget, of course. Do it now!
BURKE LUMBER CO.
"Where the Home Begins"
Drayton Plains on the Dixie OR 3-1211

Annual Mid-Winter CARPET SALE
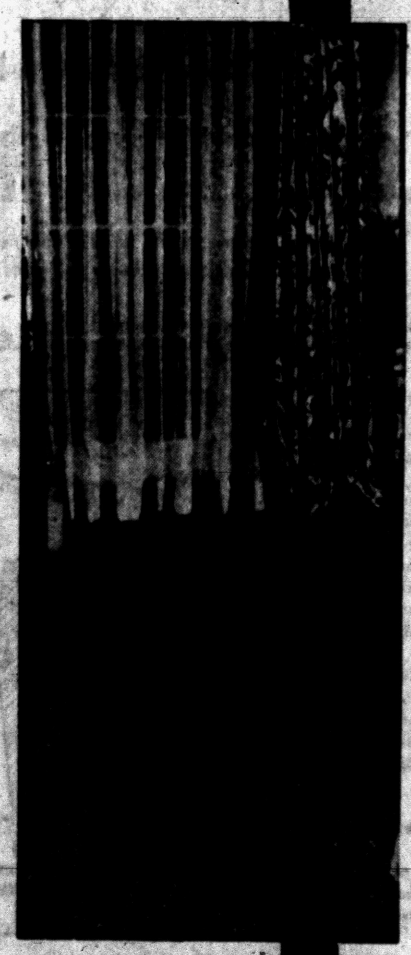
Limited Quantity
PLUSH PILE
COTTON RUGS
9x12 Size, Regular $39.95
$29.95
An outstanding value in quality carpets for every room of your home—Save $10.00 on big 9x12 foot size.
Wonderful selection at exceptional savings of wool carpeting and broadloom rugs.
Modern FLOOR COVERINGS

E-Z-TERMS



Add an Extra Room!

Let us show you how easy it is! Turn that idle space, attic, basement or porch into enjoyable handsome living space!

Pay as Little as **$7.** Month

NORTHERN BURMEISTER'S LUMBER COMPANY
Wholesale and Retail

8197 Cooley Lake Rd. EM 3-4650 and EM 3-3996

Wood Blocks Upholster New Chairs, Stools

NEW YORK (INS)—Wooden blocks used to be something children played with, but in 1954 wooden blocks are one of the latest things in chair upholstery.

A New York company has introduced a set of chairs, stools and settees made of small wooden blocks strung on cotton webbing across wrought iron frames. The blocks, about two-and-one-half inches square and three-quarters of an inch thick, are spaced roughly half an inch apart on the webbing.

According to designer Maxwell Yellen, this novel wooden upholstery positively won't pinch.

He calls his new designs the "Checkerboard Collection," and that's a good description of what they look like. The wooden blocks, stapled to the webbing, stretch to all sides of the seating frame on chairs and stools—but sort of sag in the middle for sitting accommodation.

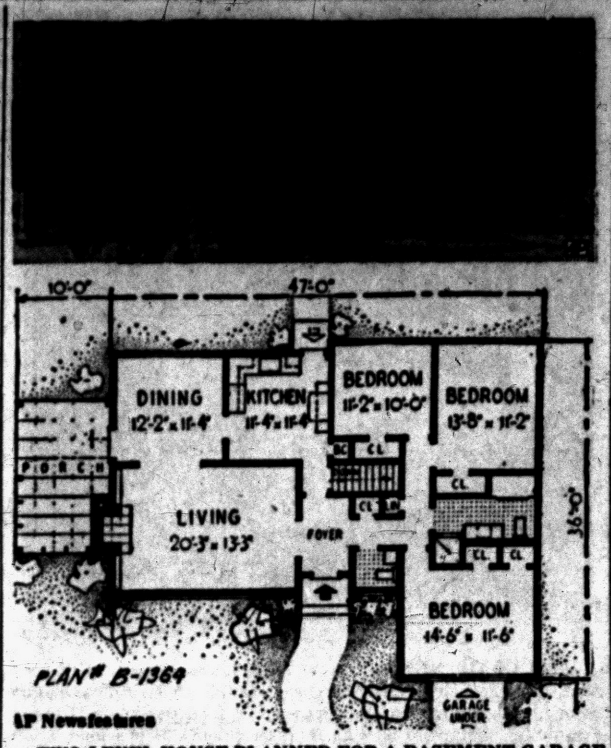

AP Newsfeatures

TWO-LEVEL HOUSE PLANNED FOR A BASEMENT GARAGE—This house has various attractive features, including a powder room adjacent to the front entrance foyer. The main bathroom has both a recessed bathtub and a stall shower. This is plan B-1364 by Alwin Cassens Jr., architect, 145 S. Franklin Ave., Valley Stream, N. Y. The house covers only 1,281 square feet, exclusive of porch, which figures separately in cost. (Further information and blueprints available from architect.)

NOW! A DIFFERENT TYPE OF OIL BURNER!
fluid heat
ROTARY BURNER

for really quiet, dependable heat

Rotary Burners for converting present heating plants

Rotary-Fluid Furnaces & Boilers for new installations

Install a Fluid Heat Rotary Burner in your home and find out how quiet, how dependable, a heating unit can be! This new burner uses the Wall-Flame Wiping principle to get all the heat from every drop of oil! No burner is more economical! It has only one moving part—so quiet, you hardly know it's on! Call for a free estimate today!

CONVENIENT TERMS ARRANGED

Call FE 2-1821

William Lechner

27 Cass Ave.

Housewife Will Like Cork Bulletin Board

A large cork bulletin board on the kitchen wall will help the housewife in many ways.

The bulletin board can be used to pin up menus and shopping lists or you can use it as a family "message center," on which you can leave notes about how long you will be gone and other message for the family.

Soybeans Ease Painting of Automobile Bodies

Soybean oil is used in the making of paints and industrial product finishes.

Highly refined soybean oil helps to provide many of the better-spreading, longer - lasting automobile finishes that are sprayed onto car bodies as they move down the production line of automobile factories.

Builder Predicts Limited Changes in Kitchen Design

NEW YORK (INS) — Don't get too dreamy-eyed over predictions that the apartment of 1964 is going to have everything from disappearing walls to electronic kitchens.

A noted New York builder warns that this rosy forecast is not likely to come true.

"The average middle-income city apartment 10 years from now," declares Paul Tishman, "isn't going to look much different from the one you've got right now. There may be better equipment and a few more cabinets, but mostly it will be four walls with electric plugs."

Tishman, who has given New York both low-cost housing and some of its most luxurious apartments, pointed out that the construction industry is having trouble enough trying to build new apartments, much less futuristic room layouts.

"There just isn't enough space to go around, and the big problem in rehabilitating city housing is to clear out old buildings and put up new ones," he said.

But Tishman does promise some improvements in '64 for city dwellers. He says housing by then should offer modern fireproof elevator buildings set on enough land so that children have play areas off the street.

Follow Label Suggestions

Even before prying the lid off a can of paint, read the directions on the label . . .thoroughly. The paint manufacturer knows his own product so well that every suggestion on the label should be carefully followed.

Sees New Era of Better Homes

Real Estate Association Leader Optimistic Over Ike's Housing Proposals

A new era of better homes and better neighborhoods will open in 1954, Ronald J. Chinnock, Chicago, said this week in taking office as president of the National Association of Real Estate Boards.

"President Eisenhower's number one recommendation in his recent message on housing matters," Mr. Chinnock said, "encourages the practical, direct, and wholesale attack on slum, blight, and unfit housing conditions that our Build America Better Council has urged.

"As the President's message to Congress pointed out, the main elements of this approach to solving the problem are (1) strict enforcement of city codes on housing standards, (2) upgrading of older neighborhoods by replanning and improvements to streets, parks, and other public works, and (3) demolition of unfit structures and use of the land for new construction.

"Good progress in this type of local program is noted in the President's message, which, in most of its provisions, outlines constructive and workable measures to stimulate improved housing conditions."

Owners must be sold on modernizing their properties and cooperating with their neighbors in renewing whole neighborhoods. Municipal governments must be sold on helping this effort by doing their share in renewing public facilities and services, Chinnock pointed out.

"Owners of neglected properties will have an effective incentive to modernize because entire neighborhoods will be undergoing modernization, Chinnock said. "There will be more incentive to home ownership for a wider range of family incomes, because this too is a goal of the private housing industry and of the President's plans for expanding the mortgage insurance programs. Home repair loans will be brought within the reach of more people.

"Because of the importance of incentive to this new era of better housing, any extension of the principle of government owned, operated, and subsidized family dwellings would deliver its impact against a successful program.

"Public housing is an incentive destroyer. It does more harm than good. For every family it accommodates, in effect it makes a vain, incentive-killing promise to hundreds of other families in the same income group—the promise that they all can expect huge government-financed discounts in family housing."

Proper Airing Cuts Moisture Losses

Moisture is, of course, always present. In fact, moisture in the air is necessary for life.

But uncontrolled moisture in excessive amounts is dangerous and can ruin your home. Eternal vigilance and corrective steps when they are needed are necessary to see that moisture does not win the unending battle.

Make sure, at all times, that your home is adequately ventilated.

BUILDING REMODELING

FHA Terms, No Money Down!

ATTIC ROOMS — RECREATION ROOMS
ROOFING — ADDITIONS
GARAGES — SIDING
ALUMINUM or WOOD COMBINATION WINDOWS

Call FEderal 2-1211 for Free Estimate

G & W CONSTRUCTION CO.

2010 Dixie Hwy. at Kennett Rd., Pontiac

BURMEISTER'S LUMBER

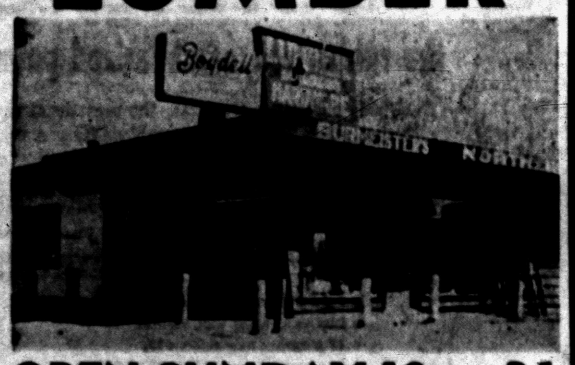

OPEN SUNDAY 10 to 3!

Buy Your Materials at LOWER PRICES!

1x4 Kiln Dried Yellow Pine FLOORING $99 1000 Feet

PLYWOOD — An Excellent Flooring Material—4'x8'x⅜" PLYSCORE $5.75 Sheet

COMBINATION DOORS — Complete with inserts at these low prices! Use them now to save fuel and keep warmer. $14.95

Sheetrock 4' x 8' Sheets. Easy to Use, Quick to Close-in Rooms. $1.29 Sheet

Rocklath Standard 16x48 — Look at this price! Bundle now only 99c Bundle

No. 2 Quality OAK Flooring 1000 Feet $139

Beautiful, Full Grained BIRCH DOORS priced as low as $9.95

1x12 Western White Pine BOARDS 1000 Feet $95

Get these now! For your building needs 2x4's Look! 7c Foot

We deliver within 70 mile radius of our yards
8 Trucks to serve you

NORTHERN BURMEISTER'S LUMBER COMPANY
Wholesale and Retail

8197 Cooley Lake Rd. EM 3-4650 and EM 3-3996

CHOICE LOTS SELLING FAST

Select Your Homesite NOW in

BLOOMFIELD HEIGHTS

(200 acres; formerly the G. D. Pope Estate, located on southern Oakland County's highest elevation)

N. E. Corner of Franklin and Lone Pine Rds.

Seventeen of these large ranch homesites are already sold, two new homes are started, and we still have some private lake frontage and hillside lots, on winding roads in scenic, rolling countryside. All have 175' or more frontage, with hundreds of beautiful trees, including apple trees, pines and hardwoods. Fine neighboring homes.

Excellent building restrictions—1650 sq. ft. and up. Close to Kirk-in-the-Hills Church, golf courses, lakes. Within Vaughn school district. Only 20 minutes from J. L. Hudson Co.'s new Northland Center store. Low township taxes.

Lots still priced comparatively low. Telephone or write for location map and restrictions.

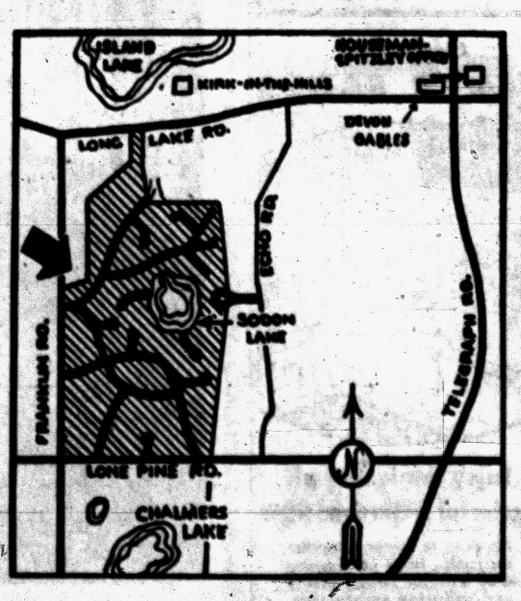

HOUSEMAN-SPITZLEY CORPORATION

4th Floor, Washington Blvd. Bldg.
Detroit 26, Mich.
Phone: WOodward 3-4816

Branch Office
Telegraph and Long Lake Roads
Phone: Midwest 4-7422

JOIN A BEAUTIFUL HOME

We have many now available in every price range.

Call ROY ANNETT, Inc.
REALTOR
23 E. Huron St. Phone FE 2-1182
Open Mon. and Tues. 1-5 P. M.
We Help Finance Down Payments



make home repairs, alterations, the economical way
DO IT YOURSELF!

Feather-Edge Disc Sander and Drill Kit

A complete miniature machine shop in the hands of the auto mechanic or the handy man. With it he can drill, polish, buff, cut thin gauge metal, sand off paint. Model D-6 . . . Tool of 101 Uses.



Guild

SEE IT AND TRY IT TODAY AT

KEEGO HARDWARE WAREHOUSE CO.

20 Osmun St. FE 2-6506

Build it with READY MIXED CONCRETE



FAST DELIVERY, *any quantity large or small, whenever your forms are ready!*

No matter what your needs from a few yards to thousands of cubic yards you will find our fast and dependable transit-mixer service assures the keeping of your pouring schedules.

ROCK • SAND • GRAVEL
READY-MIXED CONCRETE
ANY AMOUNT, LARGE or SMALL



MEETS A. S. T. M. SPECIFICATIONS

BOICE BUILDERS' SUPPLIES

Member of Detroit and Michigan Concrete Block Associations
Complete Line of Builders' Supplies
• BRICK • BLOCKS • CONCRETE
845 South Telegraph Road Phone FE 5-8180

Broker
Willis M.
BREWER

Complete Real Estate Services • Listings Wanted • Buy and Sell Contracts • Will Trade Contracts for Ranch Type Homes.

Roosevelt Hotel
FE 4-5181

REFRIGERATION SERVICE

All Types—All Makes
Commercial and Residential

DAY OR NIGHT SERVICE

Authorized Kelvinator Service

MASON REFRIGERATION

FE 2-6400
461 Elizabeth Lake Road

Enlarge or Modernize Your Home... It Costs So Little



FREE Advice—Consultation

Regardless . . .

of what you are planning, it will pay you to get assistance and avoid after-building troubles. No headaches or regrets when you deal with Corwin.



60 Years of Building "Know-How"

Quality Since 1890

CORWIN LUMBER & COAL CO.

117 South Cass FE 2-8386

The addition of 10 or 15 per cent of chromium to ordinary steel produces a variety of stainless steel.

Structural Steel
Steel Windows, Doors
Long-Span Steel Joists
Masonry Supplies
Tru-Bilt Block Co.
1992 Pontiac Drive FE 4-9531

Quality Plumbing Supplies
at Lowest Possible Prices
G. A. Thompson & Sons
Heating—Plumbing Supplies
80 Perry St. FE 2-2939

Do-It-Yourself and
SAVE!

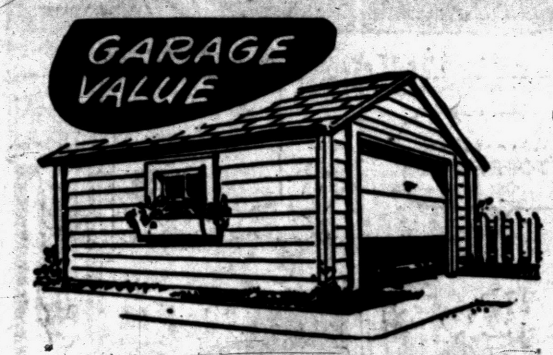

Build That Garage You've Always Wanted

Come in today and look over the scores of "Short-Cut" plans that'll enable you to do the job yourself. Just tell us what you want and we'll be happy indeed to show you just how much you'll save when you buy materials from a reputable local firm.

FHA Terms — 3 Years to Pay
DONALDSON
LUMBER COMPANY
27 Orchard Lake Ave. FE 2-8381

Adequate Light, in Proper Location, Will Make Sewing Easier, Save Eyes



Illuminating facts to shed more light on avoiding eye strain are required reading when long autumn evenings and an overflowing sewing basket conspire to keep our eyes pinned on the fine seam.

And if you have an eager beaver junior seamstress in the family, it's more important to protect her young eyes from squints than it is to guide her hand on tailor tacks and darts.

Lighting experts of the Lamp and Shade Institute consider the type of lamp, placement and amount of wattage in their recommendations for lighting a sewing corner.

You can check your own sewing nook to see how it compares with their recommendations. Similar lighting is advised for other close work such as reading or studying.

1. Does the lamp provide general illumination plus concentrated glareless light on the work area? Critical work area in machine sewing, for example, is the small area around the needle, but you need plenty of light to the left of the machine for handling material, making adjustments and so on. Deep shadows invite eye fatigue.

2. Is your lamp practical as well as decorative? Reflectors made of plastic or glass eliminate glare.

Shades may be translucent or opaque, but they should be lined in white and broad enough to cast a wide spread of light downward.

On a floor lamp, for example, the shade should have a bottom diameter of at least 16 inches, say the experts.

3. Where do you put your lamp? For machine sewing, recommended placement of a floor lamp is determined by measuring 18 inches to the left of the needle and 12 inches at a right angle toward the sewer. Center of the shade should be directly above this point. Pin-up lamps should be secured so that the bottom of the shade is 12 inches above the machine and centered about 12 inches to the left of the needle.

4. When you pick up some handwork, where do you sit? The table lamp should be 15 inches to the left of right-hand sewers (to the right of southpaws) measuring from the center of the fabric and six inches toward the rear.

Bottom edge of shade should be moved about six inches further back.

5. What about wattage? A 300-watt bulb is advised for floor lamps; 150-watt for table lamps and 100 watts for pin-up lamps for the best seeing while sewing.

Take the guesswork out of painting—
Color Schemes at a glance in the free
SHERWIN-WILLIAMS Color Service

SHERWIN-WILLIAMS
FREE PARKING
71 W. Huron St.
FE 4-2571

Dark Interiors Need Color Lift

Bright Decorator Tones, Modern Lighting Can Banish Gloom

One of the most important problems confronting interior designers is the amount of natural light entering a building.

If your home is closely flanked by other houses, for instance, it may receive little natural light, even at the brightest time of day and even though window expanses are large. A similar problem often arises in office buildings, too, which are adjacent to taller structures.

Lack of natural light, of course, can be corrected by installation of a modern lighting system.

But there's more to it than that. For less artificial light will be needed, and available natural light will be utilized more completely, if the proper color schemes and furnishings are employed.

In the case of a dark office, for example, the use of bright colors will help improve the interior. Combinations such as white ceilings with pale yellow walls will add life to the office and the reception room can be varied by using lime green on the walls.

Beige carpeting or marbleized asphalt tile floors in light shades add further sparkle.

Metal furniture has gained popularity in such modern decorative schemes because of its bright shades, too. Softly-lustrous satin chrome or plastelle enamel finishes, blended with colorful upholsteries, highlight today's metal furniture for offices and reception rooms. And metal furniture in bright or satin chrome finishes has become the vogue for many areas of the home, too.

Cuthbertson sweet peas, and several other kinds, are now available in a "floribunda strain" with more flowers per stem. You will have good success with Cuthbertsons when you let them sprawl on the ground, thus shading their own roots.

Ray O'Neil
Realtor
Complete Real Estate Service
75 W. Huron St. FE 2-7186

Enjoy the real PLEASURE of 100% SOFT WATER



TASTIER FOOD
LUSTROUS HAIR
LESS SCRUBBING
WHITER LAUNDRY
SOFTER SKIN

with a Reynolds-Shaffer WATER CONDITIONER

You can have plenty of sparkling, clean water . . . soft as rain and deliciously refreshing. The Reynolds-Shaffer Water Conditioner makes your house-work easier, and pays for itself by saving soap, clothing, fuel and plumbing. See its exclusive, modern features, today.

H. H. STANTON
Plumbing Sales and Service
103 State St. FE 5-1683



LET OUR EXPERTS BRING YOUR HOME UP-TO-DATE NOW!

We offer a complete line of building supplies plus the finest in building services by expert workmen. Let us help you plan your remodeling now! Call for free estimate.

FHA Terms!
ELLIS, Inc.
Call FE 2-2671
2690 S. Woodward

PROTECT YOUR HOME INVESTMENT
from
Fire — Storms — Tornadoes
Call Today—We'll Be Glad to Help You on Any Insurance Problem


Dan Lazelle

LAZELLE AGENCY, INC.
Our Own Personalized Service on Every Policy
504 Pontiac Bank Bldg.
FE 5-8172


Bob Lazelle

HOME BUILDERS
Free Consultations
✓ Building Plans ✓ Estimaes



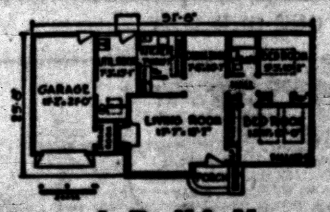

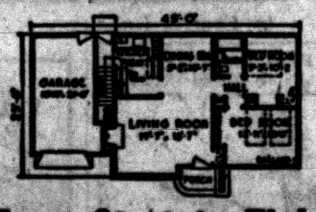

Plan and Build Your Home From Start to Finish!

BUILDING MATERIALS
LUMBER — SIDING — PLASTER — LATH
BRICK — ROOFING — HARDWARE
EVERYTHING FOR HOME BUILDING

F. J. POOLE CO.
151 Oakland Avenue FE 4-1594
FREE CUSTOMER PARKING

Convectors Paintable

Convector units, used to distribute warmth to rooms in modern hot water or steam heating systems, may be painted to become an integral part of a home's interior design. No "sore thumbs" as old-style cast-iron radiators frequently are, convectors are delivered in a prime neutral finish which may be painted a wood-grained color, solid tone, or any decorative shades desired.

FRED W. MOOTE
Electrical Contractor
• WIRING
• FIXTURES
• POWER
INSTALLATION
See Our Complete Line of FIXTURES and WIRING SUPPLIES
845 W. Huron
FE 2-3924 or FE 4-6405

Gently circulates clean warm air
Filters and humidifies air you breathe
Quick, quiet heat
Summertime comfort—blower fan can be operated alone



OIL FURNACE
For warm air heating systems
Phone for FREE home heating survey
GENERAL ELECTRIC
BRYAN J. FRENCH
Heating and Sheet Metal Contractor
351 N. Paddock
FE 5-6973

FUEL OIL TANKS
Pontiac Welding and Machine Works
Phone FE 2-4121 65 N. Parke St.

Inside Painting NOW?



but definitely!!
WITH Rev SATIN
There's NO "PAINTY" ODOR
And It's DRY IN 20 MINUTES!
To Top All That It's The EASIEST-TO-USE PAINT In The World!
Buy It — Try It Now Only $5.39 Gallon
OAKLAND FUEL and PAINT CO.
496 Orchard Lake Ave. FE 5-6150



A TRULY FINE HOME IN A CHOICE SUBURBAN LOCATION

4275 Franklin Road—in Bloomfield Township—¼ Mile S. of West Long Lake Rd., ½ Mile N. of Lone Pine Rd.

Enjoy delightful sunsets from your picture window as you live in this quality-built new home, set in the midst of apple trees.

Three bedroom brick, with two baths, full basement; lawn and landscaping; aluminum screens, storm windows and doors; attached garage. Beautifully decorated interior; completely finished exterior—no extras to buy. Selected site, with trees, 160 foot frontage.

School bus to Vaughan School; ½ mile from Kirk-in-the-Hills Church. Only 20 minutes from J. L. Hudson Co.'s new Northland Center store.

Your investment is protected by well-controlled neighborhood restrictions. This home is part of a growing new community—3 of our homes immediately adjacent have been sold recently.

$14,500 down—excellent mortgage and terms!

Open Saturday and Sunday, 1 to 6 P. M. and Any Time by Appointment!

HOUSEMAN-SPITZLEY CORPORATION

Branch Office
W. Long Lake at Telegraph Roads
Phone Midwest 4-7422

Detroit Office
4th Floor Washington Blvd. Bldg.
Phone WOodward 3-4816

Hal Boyle Says:

Today's Youth Discovers New Entertainment Form

NEW YORK (AP)—The charms of old things never disappear.

Many children growing up in the television era now are discovering and enjoying an antique form of home entertainment their parents have appreciated for some years. It is called radio.

"The kids are going back to radio," said Johnny Sinn. "There are some programs they like better on radio because they can imagine the scenes better than if they are shown on a screen."

* * *

You probably never heard of John L. Sinn. But he has thought of you, wherever you are. He has studied you for many years harder than he ever studied his primer in school. He wants to know how to make you laugh and cry—and afterward to go out and buy things.

Johnny travels about 100,000 miles a year between New York, Timbuktu and Hollywood. He and his partner, Fred W. Ziv, produce—at the moment—23 weekly radio and 12 television shows. They have 500 employes, their own Hollywood studio.

Two years ago their gross gulp was estimated by "Variety" at 20 million dollars annually, perhaps a modest figure today when their programs are on at least 1,500 of the nation's 2,500 radio outlets and some 145 television markets.

* * *

He recently signed Red Skelton in a three million dollar deal.

Yet only 18 years ago Sinn quit college in his junior year to take a $25 a week job in Radio Station WLW in Cincinnati.

How did he leap from $25 a week to a partnership in a 20-million-a-year-or-plus firm? It began with a gimmick, or, as they say in the advertising field, an idea.

* * *

Johnny thought up a program for a local bakery firm called "The Freshest Thing in Town," that caught on well. He and Fred Ziv, owner of an advertising agency, decided to try to get other bakeries in other towns to buy it. The idea worked.

"We just went on from there," Sinn recalled. "As we brought in more money, we created more programs, hired bigger stars, sold our shows to more stations. We put them on tape in radio, film in television later.

"We've learned famous names help start a new program, but only quality will keep it going.

* * *

Johnny, who started off by writing his own shows, then said:

"Gee, you know the biggest decision in my life was whether to quit college before getting my degree. But it was exactly the job I hoped to get after I finished college. I feel I did what I had to. What would you have done?"

Well, personally, I stayed in college and got two degrees. But I didn't tell Johnny. A guy pulling in 20 million dollars a year has enough worries without me adding to his feeling of inferiority.

Lady Clippers May Organize in Michigan

DETROIT (UP) — A pretty lady barber at Kalkaska, whom most any man would be glad to let nick his chin, may be able to realize her ambition.

She wants to organize all of the female "clippers" in Michigan into an association. And a very select organization it will be, too. There are only about 15 in the state.

But Mrs. Ardell Richardson, 32, has at least two prospective members in Detroit. They are Mrs. Katherine Farkas and Mrs. Bertha Adams who wield the clippers and razor on men in their "all women" shop.

All three are veteran barbers. Mrs. Richardson started slapping on hot towels at the age of 17 in Lansing where her father, Peter Geshko, was a barber.

They like their trade and all have regular customers who come in to get trimmed or shaved.

"It's a funny thing," said Mrs. Richardson, "the wives of my men customers seem to like the way I cut hair. In fact some of them have told me that they ask their husbands to come to my shop."

Nickel Beer Not Cheap

MURPHYSBORO, Ill. (UP)—Customers swarmed into a local tavern when it offered a one-day special—a 10-ounce glass of beer for five cents. Some of them swarmed right out again. They had to buy a 35-cent double shot of whisky to get the nickel beer.

College Education Costs Double in Last 10 Years

CLEVELAND, Ohio (UP) — The rising cost of living is pushing the price of a college education upward, a survey shows.

Western Reserve University statisticians estimated that a year's study in 1943 totaled $870 but now costs a student about $1,640. Tuition jumped from $320 to $600, while room and board went from $400 to $630.

A survey of co-eds showed many are now doing more sewing and working at part-time jobs. Men have reduced dates to a stroll and sandwich schedule to meet higher costs.

India Plans Conscription

NEW DELHI (UP)—India plans to conscript technical men from both government and private industry into the Territorial Army. The Defense Ministry has asked state governments for their views on the subject, and the government is expected to introduce legislation in the next session of parliament.

Machine Can Skin 420 Pigs Per Hour

GREENVILLE (INS)—A tanning company here, faced with a declining horsehide supply and increased demand for pigskin, has installed a machine that can skin a pig in less than 10 seconds.

The mechanical innovation was made by the Wolverine Shoe and Tanning Corp., leather suppliers to shoe and glove manufacturers.

The new skinner can rip the hides from pig carcasses at the rate of 420 an hour. That outdates the old hand-skinning method that netted two hides an hour.

Thanks to another mechanism—the tractor—horsehides aren't as plentiful as they once were a decade ago when 15,000,000 skins annually were available to the tanning industry.

The supply today is about 6,000,000 horsehides a year and recently has dropped at the rate of 700,000 hides every 12 months.

It looks like the pigs have had it—or soon will be without it.

SIDE GLANCES — by Galbraith



"Imagine growing up with the knowledge that you're a girl!"

CAPTAIN EASY — by Leslie Turner



DIXIE DUGAN — by McEvoy and Strieber



BOOTS AND HER BUDDIES — by Edgar Martin



NANCY — by Ernie Bushmiller



SCORCHY SMITH

CISCO KID — by Jose Luis Salinas



THE BERRYS — by Carl Grubert



DONALD DUCK — by Walt Disney

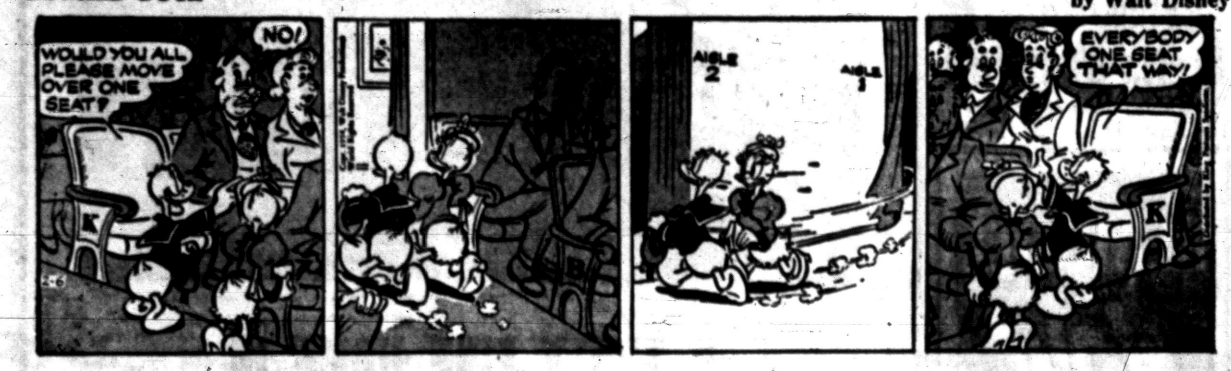

ALLEY OOP — by T. V. Hamlin



FRECKLES AND HIS FRIENDS — by Merrill Blosser



BRIDGE — Webster-Roth



BOARDING HOUSE

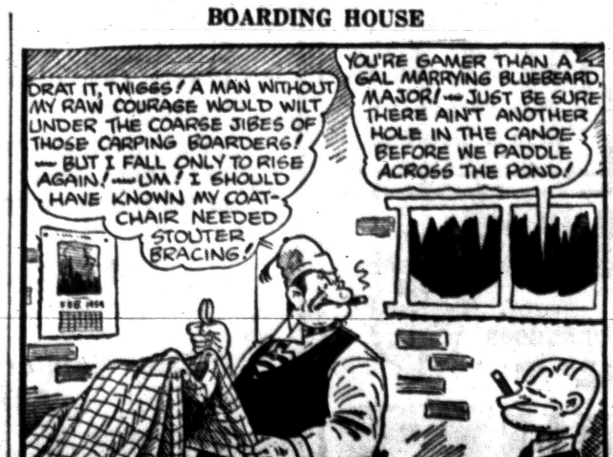

GRANDMA — by Charles Kuhn



OUT OUR WAY



Curtice Scolds '54 Pessimists

Says 'All We Have to Fear Is Fear;' Plastics Still in Future

MIAMI, Fla. —Harlow H. Curtice, president of General Motors, spoke sharply about those who predict a coming business recession.

"The principal danger we face is psychological," Curtice told a press luncheon which preceded the opening of the General Motors Motorama show.

"Many so-called experts predict an economic setback. If these pessimists succeed in planting fear in the minds of the public, these seeds of fear could take root and the result might be the very condition we seek to avoid."

General Motors sees no future for a small car selling under $1,200, nor does it expect steel to be replaced by plastics or lighter metals in auto bodies in the near future.

Curtice said he could not see "extensve growth" in plastic-bodied cars or those with bodies made of aluminum or other light metals because they are "not feasible" at present.

GM has built several "pilot model" plastic-bodied cars and is in limited production of one model, the Chevrolet Corvette. But Curtice's remarks at the company's "Motorama" here Friday would indicate that most of GM's work along these lines is still experimental.

Guardian Angel Home Buys Land Near Holly

HOLLY — The Guardian Angel Home, Inc., of Detroit, has purchased 140 acres just southwest of Holly on Elliott Lake.

This will be added to the 100 acres it already owns there, and where it has a summer camp for girls. A new building program is announced for the property.

Drayton Church to Hold Parent-Teacher Night

DRAYTON PLAINS—Gerald W. Rustem, junior department superintendent, announced today that a parent-teacher night will be held at Community United Presbyterian Church Tuesday night.

Parents of all children in grades four through six are invited for the 7:30 p.m. affair.

PUBLIC SALE

1946 Chevrolet Motor No. 9DJF2366 2 Door Coupe sale to be held 2:30 p.m. February 15th, 1954 at 8045 Hall Rd., Utica, Michigan.

Feb. 6, 8, 9, '54

NOTICE OF PUBLIC SALE

1946 Buick 2 Door, Engine Number 47124018. Public sale to be held at 223 Main Street, Rochester, Michigan, on February 16, 1954, at 1:30 p.m.

Feb. 5, 6, 8, '54

NOTICE OF PUBLIC SALE

1949 Buick 4 Door, Motor Number 53432188. Public sale to be held at 209 North Park Boulevard, Lake Orion, Michigan, on February 16, 1954, at 1:30 p.m.

Feb. 5, 6, 8, '54

NOTICE OF PUBLIC SALE

1951 Chevrolet Bellaire Hardtop, Motor Number JAD 3206980. Public sale to be held at 209 North Park Boulevard, Lake Orion, Michigan, on February 16, 1954, at 1:30 p.m.

Feb. 5, 6, 8, '54

NOTICE OF PUBLIC SALE

1953 Pontiac Motor No. P8XP1735 2 Door. Sale to be held 1:30 p.m. February 15th, 1954 at 223 Main St., Rochester, Michigan.

Feb. 5, 6, 8, '54

INSURANCE

Costs so little
Protects so much

Call or See

James A. Taylor Agency

1210 Pontiac State Bank Bldg.

FE 4-2544

AUCTION AUCTION

By order of the U. S. District Court for the Eastern District of Michigan, Southern Division

Thursday, February 11th at 10:30 a. m.

Assets belonging to the estate of:

W. B. Farrell Inc., Bankrupt

on the premises at

1900 OPDYKE RD., PONTIAC, MICH.

MACHINERY & EQUIPMENT, World Semi Automatic Labeling Machine, M.R.M. Universal Straightline Semi Automatic 12 Spout Vacuum Filling Machine, Swanson Bench Type Heavy Duty Capping Machine, Leco 3 Spout Stainless Steel Vacuum Filling Machine, Big Joe Hydraulic Portable Fork Lift Truck, 3 King Salon Elec. Label Pasters, 2 Tape Sheeters, Howe Platform Scale, 100 Gal. Steel Tank, Steel Leg Shop Benches, Tool Stands, Steel Shelving, Platform and Hand Trucks, Conveyors, Tools, etc.

MERCHANDISE AND SUPPLIES, Approx. 35,000 Four Oz. Bottles of Quet, 20,000 Containers, 2,000 Shipping Cartons, Pony Boy Hobby Horses, M. T. Bottles and Cans, Bottle and Can Caps, Coil Springs, Pails, Drums etc.

OFFICE FIXTURES, 2 Royal Typewriters, Checkwriter, Desks, Chairs, Filing Cabinets, Storage Cabinet, Portable File, Parcel Post Scale, Swivel Chairs, Steno. Chairs, Arm Chairs, Steel Chairs, Elec. Fan, Costumers, etc.

IMMEDIATE CONFIRMATION & DELIVERY

Daniel P. Toptich, Receiver

JOS. B. WHITMAN CO. AUCTIONEERS

Lafayette Bldg., Detroit, Mich. WOodward 2-0320

"Reliable INSURANCE Protection"

Wm. W. Donaldson Agency

714 Community National Bank Building

Pontiac 14, Michigan

Res. FE 5-8424 Phones: Office FE 2-9673

MARKETS

Produce

DETROIT PRODUCE

DETROIT (UP)—Wholesale prices on public farmers' markets:

Fruits: Apples, Delicious, fancy, 3.00 bu; No. 1, 3.50-4.00 bu; apples, Greenings, No. 1, 2.25-2.75 bu; apples, Jonathan, fancy, 3.50 bu; No. 1, 2.00-2.50 bu; apples, McIntosh, fancy, 3.75 bu; No. 1, 2.50-3.25 bu; apples, Northern Spy, fancy, 4.50 bu; No. 1, 2.00-2.50 bu; apples, Steele's Red, fancy, 3.75 bu; No. 1, 2.50-3.00 bu.

Vegetables: Beets, topped, No. 1, 1.00-1.25 bu; fancy, 1.25 doz. bchs. Cabbage, standard variety, No. 1 60-75 bu. Carrots, topped, No 1, 1.25-1.65 bu. Celery, No. 1, 3.00-3.50 crate; celery, No. 1, 3.00-3.50 crate; celery, No. 1 85-1.00 doz. bchs; celery root, No. 1, 1..25-1.75 doz. bchs. Parsnips, No. 1, 1.00-1.50 ½ bu. Fennel, No. 1, 90-1.00 doz. bchs. Horseradish, No. 1, 4.50-5.00 pk. bskt. Onions, dry, No. 1, 75-85 50 lb. bag. Parsley root, No. 1, 75-1.25 doz bhs. Potatoes, No 1, 60-1.00 50-lb bag; potatoes, No 1, 1.50-1.75 100-lb bag. Radishes, black, No. 1, 1.00-1.50 bu; radishes, red, No. 1, 65-90 doz bchs. Rhubarb, hothouse, No 1, 1.00-1.25 5 lbs. No 1, 1.25-1.50 doz bchs. Rutabagas, No. 1, 2.00-2.25 bu. Squash, Delcious No. 1, 75-1.00 bu; squash, Hubbard, No. 1, 75-1.00 bu. Turnip, topped, No. 1, 1.00-1.50 bu.

DETROIT EGGS

DETROIT (AP)—The following prices per dozen were paid f.o.b. Detroit by first receivers for case lots of federal-state graded eggs:

White eggs: A jumbo, 60-62, weighted average 62; large 53-54, wtd avg 54; medium 51. B large 50-51, wtd avg 50.

Browns: A jumbo 61, large 51-52, wtd avg 52; medium 50. B large 49. C large 42. Checks 41.

CHICAGO BUTTER AND EGGS

CHICAGO (AP)—Butter unsettled; receipts 1,307,303; wholesale buying prices unchanged to ½ lower; 93 score AA and 92 A 5; 90 B 63; 89 C 62.5; cars: 90 B 63.5; 89 C 62.75.

Eggs firm; receipts 9,268; wholesale buying prices unchanged; U.S. large 46.5; U.S. mediums 45; U.S. standards 44.5; current receipts 43; checks and dirties 41.5.

Livestock

DETROIT LIVESTOCK

DETROIT (AP)—Hogs—Salable 100. Early sales light-weight butchers steady; choice 180-220 lbs. $26.25-26.50; not established on others.

Cattle—Salable 200. Few sales cows and steers and heifers grading commercial and below about steady. Compared close last week: slaughter steers steady to 50 cents lower; heifers weak to 50 cents lower; trade slow throughout except on early rounds Monday; cows fairly active, fully steady until late Wednesday, slow, weak to lower trend at that time placed levels steady to 50 cents higher, most decline on fat utility offerings; bulls steady to 50 cents higher, mostly steady; stockers and feeders slow. Steady; choice slaughter steers around 1200 lbs. down $22.00-25.00; few small lots high choice and prime 1100-1160 lbs. $25.50-27.00; commercial and good $16.00-21.50; two loads choice 725 lb. heifers $21.25; only few head choice to $22.00; bulk commercial and choice heifers $14.00-20.00; cutter and utility steers and heifers $11.00-14.50; utility and commercial cows $10.50-13.00; small showing $13.50, occasionally to $14.00 early but very few passing $13.00 after Monday, canners and cutters mostly $8.00-12.00; commercial bulls $15.00-16.00, latter price freely with few head $16.25 and $16.50; cutter and utility bulls $12.00-14.50; good to choice 500-850 lb. stocker and feeder steers and yearlings $18.00-21.00.

Calves—Salable 125. Trade not established Thursday but undertone weak to lower particularly on choice and prime offerings. Compared close last week: vealers grading good and below mostly steady; choice and prime weak to $1.00 or more lower; few high choice and prime $33.00-35.00 early in the week, later sales mainly $32.00 down; late bulk choice to prime $27.00-32.00; commercial and good $18.00-26.00; cull and utility $10.00-17.00.

Sheep—Salable 100. Not enough offered early Thursday for market test. Compared close last week: Slaughter lambs steady to 50 cents lower; other classes scarce, about steady; most choice to prime wooled slaughter lambs $21.00-21.75; small showing under 100 lbs. $22.00; one 72-head lot 95 lb. averages $22.50; choice to prime 113 lb. wooled lambs $20.00; utility and good offerings mostly $18.00-20.00; few lots good to prime shorn lambs No. 1 skins under 100 lbs. $19.50-21.00; cull to choice wooled slaughter ewes $6.00-11.00.

CHICAGO LIVESTOCK

CHICAGO (AP) — Salable hogs 4,000: fairly active and uneven; around 25 higher than Thursday's average on butchers; sows slow; 50-75 lower; most choice 180-230 lb $26.00-26.50; a few lots 26.00-26.75; most 250-270 lb 25.25-26.00; bulk 280-320 lb 24.50-25.25; most sows under 600 lb 21.50-23.25; good clearance.

Salable cattle 600; calves 200; all classes in extremely small supply and not all grades represented; market nominally steady; few commercial to high good steers 16.00-21.00; a few cutter to utility steers 12.00-15.00; odd lots utility and commercial heifers 12.00-15.50; few light canner heifers as low as 9.00; canner and cutter cows 9.00-11.00; utility and commercial cows 10.50-12.50; utility and commercial bulls 13.50-16.00; a few good 1500-1800 lb fat bulls 11.50-12.00; commercial to choice vealers 17.00-18.00; cull and utility grades 8.00-16.00.

Salable sheep 1,000; general trade moderately active; steady to 25 higher; unlimited supply of slaughter lambs; slaughter sheep steady; good to prime wooled slaughter lambs 110 lb down 19.50-22.00; cull to low good lambs 12.00-18.00; shorn lambs absent; cull to choice slaughter ewes 6.00-9.00.

Poultry

DETROIT POULTRY

DETROIT (AP)—The following prices were paid per lb. f.o.b. Detroit for No. 1 quality live poultry up to 10 a.m.:

Hens, heavy type, 32-33; light type, 18-20. Heavy type broilers or fryers under 4 lbs. whites 23-33; gray crosses 26½-27½; Barred Rocks 28-28½; old roosters 16.

CHICAGO POULTRY

CHICAGO (AP)—Live poultry barely steady; receipts 1,407 coops; f.o.b. paying prices one cent higher to two cents lower; heavy hens 28-32; light hens 17-19; fryers and broilers 22-25; old roosters 17-18, ducklings none.

Almont Man Is Elected Head of New Farm Unit

ALMONT—Elected as first president of the newly formed Almont Junior Farm Bureau at a special meeting this week was Fred Rodelt. Rodelt has been an active member of the FFA for the past several years.

Other officers are Tom Spencer, vice president; Shirley Lee, secretary-treasurer; Roger Little, reporter, and Harry Yoshihara, district representative.

Huntington Woods Fire Does $12,000 Damage

HUNTINGTON WOODS—A fire at the home of C. H. Allin, of 26235 Pembroke, caused an estimated $12,000 damage last night, firemen said.

The fire was believed to have started in a faulty refrigerator motor in the basement of the house.

Tot, 3, Dies After Burns

DETROIT (UP)—Three-year-old Ernestine Springer died at Receiving Hospital Friday of burns she suffered Jan. 19 when her clothing caught fire as she played near a stove.

Business Notes:

Retailers Study Auto Market

Manufacturers Charge Salesmen Slow, but Take Aid Steps

By DAVID WILKIE
Associated Press
Automotive Editor

DETROIT (AP) — For the first time in more than a decade the auto merchandisers have more cars than customers.

What brought on this condition continues a matter of differing opinion among the car makers, retailers and industry experts generally.

Retailers say the manufacturers loaded them with outgoing models late last year. This, they say, forced them to increase trade-in allowances and pile up a stock of used cars accepted as down payments on new ones.

They add that "forced" sales late last year borrowed substantially from the early 1954 market. That, they claim, is why overall demand is down substantially from that of the like 1953 period.

The manufacturers generally disagree with the retailers. Most of them say they did not overproduce in 1953. Some sales chiefs, who want to remain unidentified, have charged the dealer organizations did not realize soon enough that competition had returned.

Others put it more bluntly. "We had to call many of our dealers from the golf links to sales meetings," they said.

It isn't any secret, of course, that car merchandising in the postwar era made a lot of millionaires. But it is also true that the going got pretty rough for many new car retailers in mid-summer last year.

Whatever may be the reasons for high inventories and lagging demand right now, many manufacturers are taking steps to ease the load of new car shipments from the factories.

Complete suspension of assembly line activities obviously are not contemplated. Nevertheless indications are that factory output for the year's first quarter will be sharply down from original schedules.

However, while they cut back production schedules the manufacturers will put increasing pressure on the retailers to increase their sales effort during the weeks immediately ahead.

The car makers still look for a major upsurge in new car demand in the April-June quarter. And they look also for increasing production during that period.

If the expected sales upsurge should not materialize three and possibly five of the auto companies may have their 1955 models on the assembly lines shortly afterward.

Appointment of a new distributorship, McCarthy Ford Tractor Sales, Inc., Kankakee, Ill., to distribute Ford tractors and Dearborn farm equipment in northern Illinois and eastern Iowa is announced by Irving A. Duffy, vice president of Ford Motor Company and general manager, Tractor and Implement Division.

Michigan construction contract awards in 1953 totaled $871,221,000, the F. W. Dodge Corp., construction news and marketing specialists, said today. The figure is 10 per cent over 1952. Broken down, the awards were: non-residential $359,048,000; residential, $364,551,000; and heavy engineering, $147,622,000.

Nash-Kelvinator Corp. directors said Thursday they will meet about Feb. 20 for dividend action.

The announcement was made at a stockholders meeting during which all officers were re-elected. The dividend meeting has been held earlier in the month for the past three years.

Offer Sociology Course to Romeo-Area Students

ROMEO—A University of Michigan extension course in sociology will be offered college undergraduates and graduates in the Romeo area beginning next month, according to T. C. Filppula, superintendent of schools.

Registratin for the 16 weekly classes began Thursday in Romeo High School. Instructed by Leonard U. Blumberg, U. of M. lecturer, the classes will be held each Thursday at 7:30 p.m.

Birthday Club Makes 170 Valentine Favors

DRAYTON PLAINS — Drayton Birthday Club met this week at the home of Mrs. Elven Card and made 170 Valentine favors for the General Hospital Auxiliary to use on patients' trays.

The group will meet Wednesday for a trip to Detroit for an ice carnival.

Killed by Falling Tree

PORT HURON (UP)—Shouts of fellow workers were too late Friday to save Henry Hawkins, 39, father of four. He was killed instantly when the rotted top of an 80-foot tree he was chopping down fell on him.

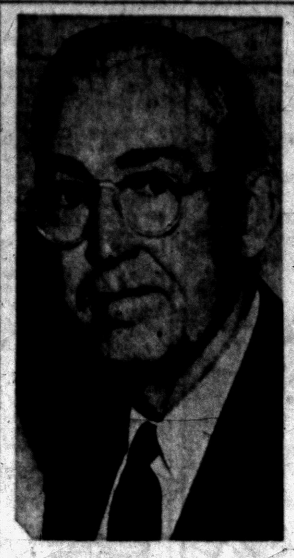

EDWARD COURNEYA

Pontiac Retail Store Names Sales Head

Appointment of Edward Courneya as sales manager for the Pontiac Retail Store has been announced by Henry E. Gotham, manager of the store. Courneya, who assumed his duties this week, comes from Detroit where he has had some 20 years experience in automotive merchandising.



GREEN

Frank Green, former sales manager of the Retail Store, has resigned that post because of his health, Gotham said, but will remain with the organization. Green joined the Retail Store in 1940 and became sales manager in 1950.

Jobless Pay Claims Rise 137 in Week

Jobless pay claims increased by 137 this week, according to Luther C. Olson, manager of the Pontiac office of the Michigan Employment Security Commission.

Claims this week totaled 1,991, contrasted with 1,854 during the previous week.

Initial claims this week were 387, compared with 334 during the week ending Jan. 29.

Continued claims increased from 1,520 last week to 1,604 this week.

County Deaths

George R. Douglas

MARLETTE—Service for George R. Douglas, 70, lifelong resident of Elmer Township, will be at 2 p.m. tomorrow in Marsh Funeral Home, with burial in Germania Cemetery. He died Thursday in Marlette Community Hospital.

Surviving are a daughter, Miss Ona Mae Douglas; a son, Clarence; one brother, Roy; and two grandchildren.

Mrs. Kenneth Ellsworth

ROMEO—Service for Mrs. Kenneth (Martha) Ellsworth, 42, will be at 2 p.m. tomorrow at First Congregational Church with burial in Romeo Cemetery. She died Friday in a Detroit hospital after a long illness.

Surviving besides her husband are two sons, Charles and Billy; a daughter, Mary Jean; two sisters, Mrs. Marvin Saulman of Birmingham and Mrs. William Rex of New York City; and her stepmother, Mrs. Lottie Greenshield.

Mrs. Bennie Loudermilk

BERKLEY — Services for Mrs. Bennie (Christine) Loudermilk, 24, of 1863 Oakshire, will be at noon Monday at Kinsey Funeral Home, Royal Oak, and at 2 p.m. in Royal Oak Church of Christ. Burial will be in Oakview Cemetery.

Mrs. Loudermilk died Thursday after an illness of one month.

Surviving besides her husband are a daughter, Cynthia Diane; a son, Mark Randall; a sister, Mrs. J. D. Montgomery of Oak Park; a brother, Clarence of Florida; her parents, Mr. and Mrs. Earl Norman of Berkley; and a grandmother, Mrs. Irma Davis of Kentucky.

Max A. Hildebrandt

IMLAY CITY—Service for Max A. Hildebrandt, 80, of 15883 Imlay City Rd., will be at 2 p.m. tomorrow in Evangelical United Brethren Church, Capac, with burial in Evangelical Cemetery. He died suddenly at home Thursday.

Arrangements are by Lester Smith and Son Funeral Home.

Surviving are a daughter, Mrs. Lillian Zuhike of Detroit, a brother, William, and three nieces and two nephews.

Laurence W. Copland

CASS CITY — Service for Laurence W. Copland, 57, of Novesta Township, will be at 2 p.m. Monday in Douglas Funeral Home, with burial in Elkland Cemetery. He died yesterday in a local hospital after an illness of five days.

A retired Detroit policeman, he is survived by his widow, Vera; six children, Robert of East Lansing, Laurence S. and Doris at home, Mrs. Vera Heintz of Berkley, Mrs. Lura Lamsa of Detroit and Mrs. Glenna Vahovick of Marlette; two brothers, two sisters and 11 grandchildren.

Hold Friendship Lunch

PANMUNJOM (AP)—Top U.N. and Indian commanders had lunch together today in advance of the Indians' departure from Korea where they guarded unrepatriated war prisoners.

Crossing Safety Is Under Study

Railroad and State Men to Confer With City Officials Feb. 18

City officials will meet with representatives of the Grand Trunk Western Railroad and the Michigan Public Service Commission here Feb. 18 to discuss changes in traffic warning signals at Pontiac railroad-street crossings.

A preliminary inspection was made yesterday by City Manager Walter K. Willman and A. N. Laird, chief engineer for the railroad.

Yesterday's session saw no conclusions reached, Willman said, but was held to gain a common understanding of problems involved in providing greater safety.

The state agency's plan was revealed in a letter received this week by City Clerk Ada R. Evans.

Pontiac City Commission has requested the Public Service Commission to compel installation of traffic control devices where considered necessary and to direct the railroad to route freight trains on the belt line.

Reason for the move was given as the mounting number of accidents at crossings in recent years.

Lodge Calendar

Regular meeting of Pontiac Chapter No. 228 O.E.S. Monday, Feb. 8, 8 p.m. Virginia Salathiel, Sec'y.

News-in-Brief

Thieves entered Long Service Station at 667 S. Telegraph Rd., Thursday night and took $42.85 in cash and $5.50 in cigarettes, according to Pontiac Detectives William Hanger and Thomas Mitchell. Entry was made by removing glass from a rear window.

The A. F. of L. Labor Temple at 268 W. Pike St., was broken into Thursday night. Thieves forced open a desk drawer and took $201.75, according to Pontiac police. Glass in the front door was broken to gain entry.

Arthur K. Stevens of 94 Dwight Ave., reported that two head light rims were taken from his car early yesterday while the car was parked near his home, according to Pontiac police.

A glass cutter was used by thieves early today to remove a front window from Sheffer's Gas Station at 302 S. Saginaw St. They escaped with $52.50 worth of auto accessories, Pontiac police said. Patrolmen Raymond Kent and John Felts discovered the breakin during a routine building check about 3:15 a.m.

If your friend's in jail and needs bail, Ph. FE 5-5201. C. A. Mitchell.

Fish Dinner Sat. Feb. 6, 83 Perkins, 5 until? $1.00. Sponsored by Malta Temple Board.

Pageant Will Show Negro Progress

"Torchbearers of the Race," a pageant showing the progress of the Negro race in America, will highlight a Negro History Week program next Wednesday night.

The program is scheduled for 7:30 p.m. in the Whittier-Jefferson auditorium, 600 Motor St.

Teachers of Jefferson Junior High and Whittier schools, members of Whittier-Jefferson PTA and the Rema Club will present the pageant, showing the Negroes' African heritage, the period of slavery, emancipation and today's situation. Director is Miss Doris R. Gardener.

The Rema Club will present awards of $15, $10 and a book on Negro culture for the three best essays written by Whittier and Jefferson students on the Negro race.

New Officers Elected to Pontiac Credit Union

Gene Lowery was elected president of the Pontiac Co-op Federal Credit Union at a recent meeting at Pontiac Motor Federal Credit Union offices.

Other officers are Douglas Burleigh, vice president; Michael Jocking, treasurer; and Mrs. Winifred Barties, clerk. Board members at large include Mrs. Leo Wettkopf, Robert Woodworth and Clifford Smades Sr.

Supervisory Committee members include Don Frye, chairman; Mrs. Johannah Wettkopf, and Robert Harris. Credit Committee members are Dwight Moulton, Richard Richmond and Raymond Cooper.

The group also declared a four per cent dividend.

PTA to Hold Founder's Day Program Monday

GINGELLVILLE—Proper School PTA will meet Monday at 8 p.m. in the school for a Founders' Day program honoring past presidents.

A playlet, "Visiting at Grandmother's," will be presented under the direction of Mrs. Roger Williams Sr. Fifth grade room mothers will serve as hostesses.

Reds Rap U. S. 'Bossing'

MOSCOW (AP)—Izvestia said today West Germany could develop more trade with the Soviet bloc if German businessmen would break away from what it called American dictation and overcome "obstacles" raised by the Bonn government.

Death Notices

ANDERSON, FEBRUARY 4, 1954, Frank B., age 69; beloved husband of Mrs. Nellie Anderson. Funeral service will be held Monday, February 8, at 2 p. m. at the Donelson-Johns Funeral Home, with Dr. Wm. H. Marbach officiating. Mr. Anderson is at the Donelson-Johns Funeral Home. Interment in Oak Hill Cemetery.

CANNON, FEBRUARY 6, 1954, Samuel W., 185 Wolfe St., age 71; beloved father of Robert and John H. Cannon, Mrs. Helen Greenway and Mrs. Carol Lee; dear brother of Mrs. Anna Sinclair, Mrs. Nancy Benfield and Mrs. Della Simpson. Funeral arrangements will be announced later by the Pursley Funeral Home.

FABER, FEBRUARY 6, 1954, MAXine N., 16 S. Shirley St., age 35; beloved daughter of William Faber; dear sister of Mrs. Robert H. Schapler. Funeral arrangements will be announced later by the Sparks-Griffin Funeral Home.

HAMLIN, FEBRUARY 5, 1954, MRS. Ella F., 22631 Brookdale, Farmington, Mich.; age 81; beloved mother of Delos, Lamont, and St. Clair Hamlin; dear sister of Adel Fatchel. Funeral service will be held Monday, February 8, at 11 a. m. at the Thayer Funeral Home, with Rev. Richard A. Geiger officiating. Interment in Greenwood Cemetery, Vernon, Mich. Mrs. Hamlin will lie in state at the Thayer Funeral Home, Farmington, Mich.

LAMPHIER, FEBRUARY 4, 1954, Floyd E., 147 N. Andrews, Lake Orion, Mich., age 59; beloved husband of Mrs. Evelyn Lamphier; dear brother of Mrs. Homer Axford, and Lloyd and Russell Lamphier. Funeral service will be held Sunday, February 7, at 2 p. m. at the Lake Orion Methodist Church with Rev. Herbert F. Hausser officiating. Interment in East Lawn Cemetery, Lake Orion, Mich. Mr. Lamphier will lie in state at Allen's Funeral Home, Lake Orion, Mich.

ROHN, FEBRUARY 4, 1954, STURE O., 309 Elizabeth Lake Rd., age 65; beloved husband of Mrs. Oscarla Rohn; dear father of Mrs. Nancy Hansen, Mrs. Lisa Bergstrom and Mrs. Eleanor Palmgren, and Norman Wallin; beloved brother of Carl Rohn, Miss Agnes Rohn and Mrs. Elvira Dahlberg. Funeral service will be held Monday, February 8, at 2 p. m. at the Pursley Funeral Home, with Rev. Otto G. Schultz officiating. Interment in Oakland Hills Memorial Park Cemetery. Mr. Rohn will lie in state at the Pursley Funeral Home.

SACHSE, FEBRUARY 5, 1954, MRS. Adelaide, 68 Mary Day, age 81; beloved wife of Otto Sachse. Funeral service will be held Monday, February 8, at 2:30 p. m. at Farmer-Snover Funeral Home with Rev. C. Geo. Widdifield officiating. Interment in White Chapel Memorial Cemetery. Mrs. Sachse will lie in state at Farmer-Snover Funeral Home.

WISE, FEBRUARY 5, 1954, WILliam J., Travis St., Oakley Park, Walled Lake, Mich., age 76; one sister and one brother survive. Funeral service will be held Monday, February 8, at 10 a. m. at St. Williams Church, Walled Lake, Mich., with Rev. Fr. L. Graven officiating. Mr. Wise will lie in state at the Richardson-Bird Funeral Home, Walled Lake, Mich.

Card of Thanks 1

WE WISH TO THANK OUR MANY friends and neighbors for their kindness shown us during our recent bereavement, also Rev. George Murphy, Bruce Funeral Home and Pontiac Police Escort. Mrs. F. H. Rundell, Mr. & Mrs. Harry Rundell & Family, Mr. & Mrs. Glenn Rundell & family, Helen Rundell.

In Memoriam 2

IN LOVING MEMORY OF OUR SON JERRY,
Who was killed February 6th, 1950.
It is lonesome here without you,
And sad I must say, but God knows best so we trust in him
Until we meet again.
Sadly missed by your loving
Mother, Father, Sister & Brother,
The Comrads of Drayton Plains.

IN LOVING MEMORY OF MY dear son, 1st Lieut. John C. Loved and remembrance last forever.—Mother.

IN LOVING MEMORY OF MY dear son, 1st Lieut. John C. MacDougall who died Feb. 6, 1946.
Love and remembrance last forever.
Mother.

IN LOVING MEMORY OF OUR darling baby son and brother, Arthur C. Clark (Buddy), who passed away Feb. 6, 1949.
Mommy, Daddy and sister.

IN LOVING MEMORY OF Charles F. May who passed away one year ago today, Feb. 6.
Gone but not forgotten. His Wife, Gertrude.

IN LOVING MEMORY OF Robert L. Ramsey who passed away Feb. 6, 1952.
Nothing can ever take away the love a heart holds dear;
Fond memories linger every day,
remembrance keeps him near.
Sadly missed by Parents, Grandmother and Brother.

IN MEMORY OF MRS. ANNIE Taylor who passed away Feb. 6, 1951.
Quickly and suddenly came the call,
Your sudden death surprised us all.
Dearer to memories than words can tell,
The loss of one we loved so well.
Daughters, Nettie and Edith.

Flowers 3

SCHAFFER'S — FLOWERS
123 AUBURN FE 2-3179

Funeral Directors 4

Donelson-Johns
FUNERAL HOME
"DESIGNED FOR FUNERALS"

Voorhees-Siple
FUNERAL HOME
Ambulance Service, Piano or Motor
FE 2-2570

Cemetery Lots 5

ROSELAWN PARK NEAR MAUSOleum. 12 grave plots. Will divide in half. FE 2-7032.

BOX REPLIES

At 10 a.m. today there were replies at the Press office in the following boxes:

12, 22, 30, 34, 40, 46, 48, 50, 51, 57, 60, 61, 62, 64, 65, 66, 68, 69, 71, 72, 74, 80, 96, 107, 112, 118.

Place a

Want Ad Today!

For quick communication use Classified ads! To reach sellers or buyers, tenants or workers, dial FE 2-8181 for an ad-writer!

The Pontiac Press

FOR WANT ADS

DIAL FE 2-8181

From 8 a.m. to 5 p.m.

All errors should be reported immediately. The Press assumes no responsibility for errors other than to cancel the charges for that portion of the first insertion of the advertisement which has been rendered valueless through the error. When cancellations are made be sure to get your "kill numbers." No adjustments will be given without it.

Closing time for advertisements containing type sizes larger than regular agate type is 12 o'clock noon the day previous to publication.

Transient Want Ads may be canceled up to 9:30 the day of publication.

CASH WANT AD RATES
Lines 1 Day 3 Days 6 days

3	$1.25	$1.65	$2.52
4	1.60	2.12	4.56
5	2.00	2.60	5.40
6	2.40	4.32	6.48
7	2.80	5.04	7.56
8	3.20	5.75	8.64
9	3.60	6.48	9.72

Birmingham Office

Ph. Midwest 4-0844

379 Hamilton

Help Wanted Male 6

PART TIME SALESMEN

Do You Desire to Augment Your Present Income by $40 to $90 a Week?

Sears, Roebuck & Co. is hiring several part time men to call on customers by appointment between the hours of 6 and 9 p.m.

If you are dissatisfied with your present income, this is for you!

You receive a guaranteed draw, liberal commissions, PLUS excellent opportunity for advancement. Qualified men must have car.

Apply Mr. Clugston, Waldron-Hotel, Sunday only 6 p.m. sharp.

A RARE SELLING OPPORTUNITY for honest, hard-working man 25 to 50, with old progressive, highly rated nursery company. Advancement for the right man. Thorough training in field. Liberal commission. Car essential. For interview, phone FE 2-0099.

New & Used
CAR SALESMAN
Buicks & Pontiacs

CALL AL CRANDALL
OL 2-0461

REAL ESTATE EXPERIENCE PREFERRED
Will consider sales minded energetic man between 25 and 50. We specialize in used home sales. A Member of the Cooperative Real Estate Exchange. We pay all advertising and commission rates are high. All appointments held in strictest confidence.
LAWRENCE W.

GAYLORD
FE 4-0894 136 E. Pike St.

NEEDED

Journeymen
Machine Repairmen
Electricians
Toolmakers
Patternmakers
and
Experienced Time Study
& Plant Layout Men

APPLY
PONTIAC
MOTOR
DIVISION
Employment Office
GLENWOOD AV. PONTIAC MICH.

WE HAVE OPENING FOR A neat appearing man to assist heating and air conditioning engineer. No experience necessary, but must be willing to work steady for promotion. This is unusual opportunity for right man. Apply in person, Holland Furnace Co., 80 N. Paddock.

EXPERIENCED
Clothing Salesman

Full time position offering excellent earning possibilities for neat energetic man between the ages of 25 and 40 years. Experienced in fitting and selling mens clothing.

Apply Personnel Office
Sears, Roebuck & Co.
184 N. Saginaw

WANTED MAN

TO TRAIN FOR ASSISTANT MANAGER IN ONE OF PONTIAC'S BETTER SHOE STORES

Hospitalization, retirement plan, paid vacations
EXPERIENCED OR INEXPERIENCED

SEE MR. STINSON
AT BELL BROS.
11 N. SAGINAW

CARPENTER CONTRACTOR AND crew for houses in Bloomfield Vill. A. P. Boesing, Bldr. MI 6-0117.

THEATER DOOR MAN, NEAT APpearing elderly man. Give full information. Write Box 62, Pontiac Press.

Help Wanted Male 6

MACHINE SHOP SUPERVISOR

EXCELLENT OPPORTUNITY FOR MAN WITH EXPERIENCE IN ALL PHASES OF MACHINE SHOP OPERATION. MUST BE CAPABLE OF HANDLING THE MEN AND PROBLEMS ASSOCIATED WITH MEETING PRODUCTION SCHEDULES IN A NEW MEDIUM SIZED, WELL EQUIPPED SHOP.

GOOD SALARY, INSURANCE, BENEFITS, ETC. WRITE BOX 79 PONTIAC PRESS.

DID YOU EARN $75 TODAY? IF not, & your interested in learning how, call FE 4-8172.

ENGINEER WITH EXPERIENCE in tool and sheet metal design and process, Pontiac region. State experience, and salary expected. Write Pontiac Press Box 90.

EXPERIENCED ORCHARD MAN, Northville district, fine house, excellent working conditions. Shapero 1027 12th Street, Detroit 16, Mich.

Detroit Broach Co.
Needs

AN EXPERIENCED BORING MILL AND A PLANER OPERATOR. GOOD WAGES, OVERTIME, INSURANCE BENEFITS, ETC. PHONE OR APPLY IN PERSON. 950 S. ROCHESTER RD. AT AVON RD. POST OFFICE BOX 156, ROCHESTER, MICH. OL 1-0211.

TOOLMAKER

Chance to get into industrial tool sales 15 Pontiac area for most aggressive man now employed on afternoon shift. Reply P. O. Box 175 Flint, Mich.

MIDDLE AGED CONGENIAL COUple to care for elderly lady, nice apartment, board and some wages, good references required. FE 5-3011 after 5:30 p.m.

EXPERIENCED SINGLE MAN for dairy and general farming. 355 Letts Rd. 6½ miles North of Rochester.

TENORS WANTED

Position open for chorus tenors, in choir of large nearby church, must be a good sight reader. MI 4-4618.

INTERESTED IN STEADY INcome $1.50 to $3.00 per hr? Pleasant work, white, married, read, write, simple arithmetic, age 28, up. Apply 150 N. Perry.

BAKER
Day Work, Retail Shop
MACHUS BAKERY
160 W. Maple Birmingham

EXPERIENCED BENCH & MAchine man on automotive experimental work. EM 3-3080.

ENGINEER, MUST HAVE EXperience in processing plasters. Call FE 4-4080.

CHEMIST, MUST HAVE A THOROugh knowledge of all phases of plastics and compounds. Call FE 4-4080.

USED CAR MANAGER AND salesman. Good wages and commission to reliable and experienced man. Steady employment. Braid Motor Sales, Dodge-Plymouth. Case at W. Pike, 30 years in business. FE 2-0126.

Help Wanted Female 7

EXPERIENCED
Comptometer
OPERATORS
APPLY

PONTIAC MOTOR
PERSONNEL DEPT.
GLENWOOD AVE.
PONTIAC, MICH.

PUBLIC HEALTH NURSE

Permanent position with the city of Pontiac health department, for RN with public health training or interest, salary $312 to $377 per month, depending on qualifications, paid vacations, sick leave, good hours, and pension plan, apply to Mrs. Burrell, Pontiac Health Department 16 N. Perry, FE 3-7121.

DRESSMAKING AND TAILORING, WOMEN'S AND CHILDREN'S SEWing. FE 3-7220.

AMBITIOUS WOMEN to be thoroughly trained as a FASHION SHOW DIRECTOR for SARAH COVENTRY INC. We are seeking neat and pleasant appearing women of good character who have access to a car and who have a desire to earn $50 a week or more full or part time. Experience not necessary. No investment required. For interview appointment, phone FE 4-6180.

EXPERIENCED COMPTOMETER operator FE 2-8111, Extension 613.

DOCTOR'S ASSISTANT, MUST BE healthy neat, pleasant personality and have no family responsibilities. Salary is moderate, work pleasant. Write Box 166, Pontiac Press.

Clerk-Stenographer

For medical records department, shorthand & typing required, knowledge of medical terminology helpful. 40 hr week. Salary. Apply personnel office, Pontiac General Hospital, 461 W. Huron St.

CLERK-TYPIST

Immediate full time openings for clerk-typist. Salary, 40 hr. week. Apply personnel office. Pontiac Huron St.

HOUSEWIFE EARN $1 TO $3 hourly in your spare time, selling ladies wear, pleasant dignified work. OR 3-7140.

EXPERIENCED SILK FINISHER, FE 3-6304, 488 S. Sanford.

GIRL TO WORK IN ACCOUNTING department,

Help Wanted Female 7

Addressograph Operator
Prefer person with knowledge of addressograph machines. For work in South office. Salary, 40 hr. week. Apply personnel office, Pontiac General Hospital, 461 W. Huron St.

EXPERIENCED WAITRESS AND dinner cook. 4040 Dixie Hwy.

SECRETARY FOR GENERAL OFfice work in small company near Pontiac. Shorthand, typing essential. Call OR 3-7021 between 8:30 a.m. and 4:30 p.m.

GENERAL OFFICE, TYPING AND shorthand necessary, apply to Miss Antigone, Georges-Newports, 74 N. Saginaw.

ACCEPTING APPLICATIONS FOR receptionist. Must be able to type and do light bookkeeping. Apply in person. Arthur Murray Studio, 25 E. Lawrence.

LADY TO LIVE IN AND DO light housework. No washing or ironing. FE 4-1808.

MARRIED WOMAN OR WIDOW for responsible position. No experience necessary, no canvassing. OR 3-7148.

GIRL WHO LIKES BOOKKEEPING type of work, typing required, write Pontiac Press Box 62, stating age, education and experience if any.

WILL NEED BY FEBRUARY 17, middleaged white woman for light housework and care of children 4 days week. Stay nights. Good wages. Pleasant home. FE 8-3526.

LADY, 21 TO 45, GOOD TELEphone personality, apply only if looking for permanent position in Birmingham. MI 4-3325.

MARRIED MAN, EXPERIENCED, for dairy farm, Appelhorn, 51999 W. Ten Mile Road, 5 miles E. of South Lyon.

Help Wanted 8

High School Graduates and Veterans
Train yourself for a business career and permanent position. Work on co-operative training program. Alternate 10 weeks school and 10 weeks employment. Twinbrook 2-5492.

MIDDLEAGED MAN AND WIFE, white, to care for apartment building, good opportunity for right couple. Apply Box 74, Pontiac Press, giving name, address and phone number.

Instructions 9

Accounting, Shorthand,
Typing-refresher courses
Business Training
Day, ½ day & Eves. —Enroll now.
The Business Institute
9 W. Lawrence St. FE 3-3581

SHUTINS INTERESTED IN CEramics. Call OR 3-9194.

THE NEW PONTIAC CONSERVATory of fine arts now enrolling pupils for all types of dancing and music. 200 N. Saginaw. FE 5-4533.

Work Wanted Male 10

DISABLED VETERAN WISHES part time work in the evenings. Experienced in grocery & salesman. OR 3-7856 evenings.

WORK RECORD IN METAL stamping estimating in tools, dye fixtures and production. Foreman of press department, factory manager (engineer department.) Write Pontiac Press Box 2.

MARRIED MAN WANTS YEAR around job on farm. Good references. EM 3-4231.

EXP. COLORED MAN WANTS PORter or janitor work. FE 5-7773.

CARPENTER WORK REMODELing & repairing. FE 1-0274.

CARPENTER, ROUGH AND FINish and remodeling, large or small jobs. MAple 5-9678.

WTD. TELEVISION ANTENNA INstallation and minor repair with reputable dealer part time Box 38 Daily Press.

PLUMBING WORK WANTED, reasonable. FE 5-1016.

YOUNG MAN HANDY WITH tools to learn installation work. MI 4-5200.

MAN LIVING IN KEEGO HARbor to be on calls during the day for part time work for ambulance. FE 5-4301.

EXPERIENCED DAIRY FARMER needs work immediately. OL 3-7396.

MAN, 50, GOOD APPEARANCE. Would like employment evenings, Sat.'s & Sun.'s. FE 4-4266.

INSPECTOR, SURFACE PLATE and layout. FE 3-3536.

CABINET MAKER & CARPENter Kitchens a specialty FE 3-2522.

CARPENTER WORK WTD., NEW and repair. FE 4-4216.

CARPENTER WORK WANTED, part time only. OR 3-2276 or EM 3-5624.

MAN WANTS WORK AFTER 3 p.m. and weekends. FE 7-0563.

Work Wanted Female 11

GIRL DESIRES PART TIME OFfice work or typing at your office or at my home, good references, Call FE 4-6926.

COLORED GIRL WANTS DAY work, $8 a day and transportation. FE 4-3887.

COLORED GIRL DESIRES CLEANing. FE 2-6495.

WASHINGS OR IRONINGS. FE 2-4497.

DAY WORK AND CARE OF CHILdren. FE 4-9273.

BOOKKEEPER, FULL CHARGE, available for permanent position. OR 3-6116.

WASHINGS AND IRONINGS IN MY home. FE 5-7598.

WASHINGS & IRONINGS FE 2-2558

IRONINGS REASONABLE, OR 3-6546.

LADY WISHES WORK BY DAY. FE 5-0829.

IRONIN DONE IN MY HOME OR 3-0827

IRONINGS & SEWING WANTED. 80c an hour. FE 5-3966.

LADY WITH 10 YEARS DRY cleaning experience wishes work. FE 4-7733.

EFFICIENT SECRETARY, BOOKkeeper. Available now. Will consider part time. EM 3-4227.

Woman desires housework by the day. Also baby sitting nites. Call FE 2-2744 after 4 o'lock.

EXPERIENCED SEAMSTRESS wishes dress making, alterations, FE 5-1916.

MIMEOGRAPHING TYPING, SECretarial Service FM 3-3942.

WASHINGS, PICKUP AND DELIver, 24 hour service. FE 4-3135.

IRONINGS FE 5-5554

HOUSECLEANING WANTED FE 5-2769

SEWING MENDING IRONING. FE 5-6278.

WILL DO BABY SITTING IN MY home day or night. FE 2-2800.

WOMAN DESIRES CHILD CARE day or evenings. Vicinity of Holiday Park. FE 4-5542.

EXPERIENCED COLORED WOMan wishes day work. Come home nights. Excellent references. FE 4-9942.

WASHINGS, PICKUP AND DELIVery, MAple 5-6708.

RELIABLE LADY DESIRES BABY sitting any night of the week. FE 4-9727.

COLORED GIRL WISHES DAY work. FE 4-5207.

TYPIST, CLERICAL WORK, small office preferrable, FE 5-5799.

BABY SITTING IN MY HOME. Drayton Plains, OR 3-1678.

TYPING TO DO IN MY OWN home. OL 3-2903.

HOUSEWORK BY THE DAY. FE 1-0738.

WILL DO IRONING IN MY HOME, $3 per bushel. FE 5-4068.

Building Service 12

PLUMBING ANE HEATING H. S. Compton & Son, FE 4-3767 OR 3-8830.

WINTER RATES ON FLOOR sanding and laying. Estimates. MAple 5-9041.

CARPENTER WORK, ALTERAtions, modernizations, also custom building. Olive 3-1221.

R. G. SNYDER FLOOR LAYING, sanding and finishing. Phone FE 5-6982.

COMPLETE LINE OF MASONRY, brick block & stone, FE 5-3004.

OFFICE REPublic 9-4389 RES. REPublic 9-3618

PEAKE ASPHALT PAVING CO.
Excavating & Grading
Commercial
Parking Areas
PRIVATE DRIVEWAYS
6780 PINECREST UTICA, MICH.

MASON ALTERATIONS & REpairs. All kinds. EM 3-4879

4 BEDRM. 24x44 FRAME, UTILity rm. PW. You install finish trim only and paint. Your lot $6,611. 30 days moves you in. EM 3-2670 eve.

FEB. ONLY
Aluminum siding, colonial frame, 24x30, $969. Asbestos $839, or single frame 24x30 aluminum siding, $769. Asbestos $309. FHA terms. Flanders 1-2340 or eve. EM 3-2670.

TERRAZO RUBBER CERAMIC tile, flagstone. Commercial and residential. F.H.A. terms. ELLIS BUILDING, FE 2-2671.

EAVESTROUGHING
Gas and Oil Furnaces
McLain's Sheet Metal Co.
FE 4-5051

FLOOR LAYING, SANDING AND finishing. 10 years' experience. Modern equipment. John Taylor, phone FE 4-0424.

COMPLETE REMODELING AND modernizing service. Attic rooms, recreation rooms, dormers, additions, complete apartment alterations. Custom building F.H.A. FE 4-9470.

CEMENT WORK: RES. & COMM. free estimates. Raymond Commins, FE 4-0366.

FLOOR SANDING, LAYING, FINish. R. Gardner 491 Central FE 3-7519.

GENERAL BUILDING REPAIR. Brick, stone and cement work. Plastering & tile work. FE 4-2290.

BRICK, BLOCK AND CEMENT work. Also chimneys. No job too large or too small. Guaranteed work. Ph. FE 4-8694.

WE ARE TAKING BIDS ON wrecking 2 downtown buildings. Anyone interested call FE 4-3501 between 9 a.m. and 5 p.m.

PLASTERING; NEW & REPAIR. FE 3-2936, Evenings.

GUARANTEED ROOFS ALL kinds. Est. 1916. J. A. Hugus, 353 N. Cass. FE 2-3021. FE 2-8948.

BLOCK AND CEMENT WORK. Chimney repair. Gabe Roth, FE 5-9591.

Carpenter Contracting
Rough or trim. FHA TERMS. Get our bid too. OR 3-2276.

CARPENTER, ROUGH OR TRIM. FHA terms. FE 5-0782.

REMODELING
GARAGES AND MODERNIZATION
FREE ESTIMATES—TERMS
STOPPERT & CECIL
GENERAL BUILDERS
4380 Dixie Hwy. Drayton Plains
OR 3-7721, if no answer, OR 3-2420

FOR RENT ¾ YD. DRAGLINE with operator, Mulberry 9-2324.

MASON & CEMENT WORK. FREE estimates. Our work guaranteed. OR 3-9402. A. J. Webster & Son.

PATCH PLASTERING SPECIALTY. Plastering, sheet rock filling. FE 4-1782.

CARPENTER - KITCHEN CABinets alterations, attics, recreation rms. glassed in porches and etc., by job or hour. FE 4-8833, after 5:30.

JOS. FLEMMING, FLOOR LAYING sanding, finishing. 155 Edison. Ph. FE 2-4495.

STRAND GARAGE DOORS, SALES and service, prompt and efficient service. Best Mark Garage Door Sales, FE 2-0774.

CARPENTER REPAIR OR MASON work. Free estimates. FE 4-6471.

Business Services 13

APPLIANCE SERVICES
We service all makes of refrigerators, washers, radios, cleaners and all types of small appliances.
ROY'S, 96 Oakland Ave., FE 2-4021

PLASTERING
FE 5-0628, FE 0925 Leo Lustig

BLOOMFIELD WALL CLEANERS
Walls and Windows Cleaned
Ph. FE 2-1631

EXPERT TREE TRIMMING & REmoval Ph FE 4-6503 OR 3-2000.

TREE TRIMMING AND REMOVAL Free estimate. FE 4-8805. FE 7-8638.

CUSTOM MADE CABINETS, MICA tops. Combination aluminum or wood storm windows and doors. L. W. Avis Cabinet Shop, 1580 Opdyke. FE 4-4380.

JOHN'S TRENCHING FE 5-8042

ELECTRICAL
SEWER CLEANING
Sinks. Sunday Serv. Ph. FE 4-2012.

PLASTERING NEW AND REPAIR. FE 3-0251.

EXPERT TREE TRIMMING & REmoving. FE 7-0522.

STEAM CLEANING
All types of steam cleaning done. Pontiac Farm and Industrial Tractor Co. FE 4-0461. FE 4-1442

SUBURBAN SEPTIC TANK cleaners. Lake Orion, MY 2-6431.

ALL MAKE OF FOUNTAIN PENS repaired by factory trained men at our store. General Printing & Office Supply Co., 17 W. Lawrence St. Phone FE 3-0135.

THYLE'S WASHING MACHINE repair. 844 Going St. FE 4-5169.

EXCAVATING, GRADING, BULLdozing road bldg. Ph. FE 3-5422.

ELECTRIC MOTOR SERVICE REpairing & rewinding. 218 E. Pike. Ph. FE 4-3961.

A & B TRENCHING
Footings, water lines, field tile. FE 5-8096.

EAVESTROUGHING
Bryan F. French FE 5-6973
Warm air heating & sheet metal

OFFICES, FACTORIES, STORES let us refinish your desk, chairs, and furniture. FE 5-7332.

Bookkeeping & Taxes 14

ACCOUNTING & TAX SERVICE Edw. Hawley FE 2-3602

Chiropodists 15

MAURICE TROME, D. S. C.
1203 Pontiac State Bank Bldg
FE 3-7071

Dressmaking, Tailoring 16

DRESSES, SUITS, COATS AND alterations, FE 4-7074, 191 E. Huron.

ALTERATIONS, PICKUP AND DEliver if desired, FE 4-2017.

REWEAVING EXPERTLY DONE. Suits superbly tailored, FE 5-3792.

Income Tax Service 17

No Waiting
BENJAMIN R. BACKUS
18 W. Huron St., Room 15
Phone FE 4-1892, Eve. FE 3-7411

INCOME TAX AND ACCOUNTING service. FE 5-6631.

ACCOUNTING & TAX SERVICE Edw. Hawley, FE 2-3602.

SAVE MONEY
Let us file your return for you. 43 Clark St. FE 4-1444 for appointment.

INCOME TAX SERVICE
EM 3-5847. For appointment
Home calls. C. J. Odell

BURTON E. STEVENS
16½ E. Huron St. FE 4-4394 FE 3-1351. Home calls by appointment.

BANNEN-SAVAGE
381 S. Saginaw FE 5-8889

Laundry Service 18

LACE CURTAINS PLAIN OR RUFfled beautifully finished. Pontiac Laundry. Ph. FE 2-8101.

FOR FAMILY LAUNDRY SERVice. Ph. Pontiac Laundry. FE 2-8101.

Moving & Trucking 19

SMITH MOVING
Van or Pickup Service FE 4-4864

VOLLMAR MOVING AND STORage Agents for N. American Van Lines. Large vans anywhere in United States. Quick service. FE 5-8562, 341 N. Perry.

INCINERATOR SERVICE. ASHES & rubbish, horse, cow & goat manure. FE 4-0448.

LIGHT AND HEAVY TRUCKING. Rubbish hauled. FE 2-0003.

LIGHT TRUCKING, RUBBISH & ashes, FE 4-2366 or FE 2-7625.

FOR PICKUP AND DELIVERY OR light trucking and moving call FE 7-0759 anytime. Good service at reasonable rates.

Trucks for Rent
TRUCKS, TRACTORS
AND EQUIPMENT
½ Ton Pickups 1½ Ton Stakes and Dump Trucks
Pontiac Farm and Industrial Tractor Co.
FE 4-0461 — FE 4-1442

SUDDEN SERVICE ASHES RUBbish and light trucking. FE 4-0079.

MAN WITH ¾ TON TRUCK wants work. Call any time, FE 4-8421.

HAULING OF ALL KINDS REAsonable, FE 2-6857.

LIGHT TRUCKING OF ANY KIND, haul anything, anytime. FE 4-6584.

O'DELL CARTAGE
Local and Long Distance Moving
Phone FE 5-6806

TRUCKING & HAULING, RUBbish anytime, FE 2-9296.

Painting & Decorating 20

Wall Washing & Painting
Reasonable, FE 5-2211

PAINTING INSIDE & OUT. FREE estimate, FE 2-4137.

PAINTING & DECORATING, PAper removed. Free estimates. FE 4-6918.

PAINTING & DECORATING, FE 7-6596 or FE 5-0242.

PAINTING DECORATING GUARanteed reasonable prices. FE 4-0859.

PAINTING — PAPER HANGING, paper removed. Sandusky — FE 5-3942.

PAINTING AND WALL WASHING, FE 7-6596 or FE 5-0242.

WOMEN WANT WALL WASHING, painting. OR 3-2284.

WALLPAPERING AND PAINTING. Call for est. FE 4-0255.

PAINTING, PAPERING & PAPER removed. Reasonable. Charles White. OA 8-3807 or FE 4-1697.

Photos & Accessories 21

PORTRAITS - FRAMES - COPIES. Weddings, Formal & Candid. LoPatin Studio 13 E. Pike. FE 4-7391.

Television Service 22

HOME SERVICE CALLS — $3.50 DAY OR NIGHT
MITCHELL'S TV
109 N. Saginaw FE 2-2871

Norris Radio & TV
REPAIR SHOP 540 Nevada St.
GUARANTEED TV REPAIR ANY make. FE 4-9736. ANDY CONDON'S Radio — TV service.

DAY NIGHT SUN TV SERVICE. $3.50 FE 5-1296 FE 5-6390. M. P. STRAKA

Typewriter Service 22A

TYPEWRITERS AND ADDING MAchine repairing. Expert work. General Printing and Office Supply Co. 17 W. Lawrence.

TYPEWRITERS RENTED Mitchell's, 123 N. Saginaw St.

Upholstering 23

MAKERS OF CUSTOM BUILT furniture, upholstering. 34 S. Telegraph.
Thomas Upholstering
Phone FE 5-8888

CUSTOM UPHOLSTERING Free estimates. Small repairs in your home A Yingling, 4-8791.

HAVE YOUR FURNITURE REfinished and repaired. FE 5-7332.

CORNICES, DRAPERIES, SLIPcovers, materials. Beadle, FE 5-1927.

SLIP COVERS, DRAPES & BEDspreads. Your material FE 5-5797.

EAKLES CUSTOM UPHOLSTERing, 8174 Cooley Lake Rd. EM 3-2641. Free estimates.

ALL TYPE CHAIR CANE WORK done. Refinishing and repairing. FE 4-6009.

Lost & Found 24

LOST: BLACK, WHITE AND TAN Beagle. Maple 5-9909.

LOST: YELLOW GOLD RING, SET is Skeleton and Cross Bone. Reward. FE 5-1225, after 3:30.

LOST—MAN'S BROWN BILLFOLD in Birmingham garbage pickup district, Mon., reward. FE 7-7661.

LOST: 17" MALE BEAGLE BROWN with black saddle. White on tail, toes. Scar behind left shoulder. FE 2-6655, or 210 S. Jessie.

REWARD OFFERED FOR INformation of Black and Tan female hound lost or stolen Jan. 16. FE 7-7821.

FOUND: 1952 PONTIAC HIGH School Class ring, Call FE 2-6506 or FE 5-3810.

LOST: BRINDLE AND WHITE English bull last seen Thurs. night. Call R. J. Morgan. MI 4-6350.

LOST: COLLIE, WHITE AND brown male, AKC registered. Answers to name of "Laddie." OR 3-0809.

LOST BEAGLE, BLACK AND TAN in vicinity of Osmun St. Answers to name of "Sam." Reward. FE 3-7470.

MAN'S WALLET CONTAINING money & important papers. Return for reward. William Zikewich, 572 Wyoming.

LOST: LADIES BLACK VELOUR purse with gold filigreed top, Wed. a.m., vicinity of Saginaw or Summit Sts. Reward. Days FE 5-6146, Eves. FE 5-8881.

LOST: MAN'S BILLFOLD, VICINity of Huron and Saginaw contains about $50 and valuable papers, reward. 713 E. New York, FE 4-1630.

LOST: GREEN COIN PURSE CONtaining sum of money. Kroger's store, Saginaw St., much needed by widow, FE 2-1028.

Notices & Personals 25

ON AND AFTER THIS DATE 2-4, I will not be responsible for any debts contracted by any other than myself. Robet E. Gray, 2300 Shimmons Rd., Pontiac, Michigan, care of Paul Levis.

PAY TAX BUT DON'T WAX. GET new Glaxo plastic type linoleum coating. Seals out dirt. Waite's Notions.

1,000 QUALITY PRINTED BUSIness cards, $5.50. Prompt service. FE 5-5142. Daily Printing Co., 224 S. Telegraph Rd.

ANY GIRL OR WOMAN NEEDING a friendly adviser, contact Mrs. Vernon Yee, Ph. FE 2-8734. Confidential. The Salvation Army.

KNAPP SHOES
FE 5-0720

SHUT-INS, HAVE YOUR EYES examined at home. Dr. Harold Bussey optometrist, FE 4-5211.

100 WEDDING INVITATIONS $6.50. Printed napkins 7 day service. Sutherland Studios, 18 W. Huron.

SCIENTIFIC SWEDISH MASSAGE 72 Elm St. FE 4-2651

DR. A. A. KANTER, FOOT SPEcialist, 3½ S. Saginaw, FE 3-7526.

RELAX WHILE REDUCING
Tired? Nervous? Can't sleep? Let our expert, scientific Swedish Massage help you. Massage for shut-ins, stroke patients, arthritics, rheumatics, etc. Call today for appointment. FE 4-4131 or FE 4-2364.

DAINTY MAID FOR SUPPLIES. Mrs. Burnes, FE 2-8814, 93 Mark.

ON AND AFTER THIS DATE, Feb. 5, 1954, I will not be responsible for any other debts contracted by any other person than myself. David R. Littlejohn, 62 Cottage, Pontiac Mich.

Wtd. Child. to Board 26

CHILDREN LOVED AND CARED for & baby sitting. FE 2-1730.

DAY CARE — LICENSE FE 5-5737

CHILDREN LOVED AND CARED for. FE 2-1730.

Wtd. Household Goods 27

FURNITURE NEEDED
Entire home or odd lots. Get the top dollar. Will buy outright or sell it for you. B. B. Community sale, Ph. OR 3-2717.

LET US BUY IT OR AUCTION IT for you. OA 8-2681.

FURN. ANTIQUE DISHES bought and sold daily. MY 3-3022.

SLICE OF HAM



Wtd. Household Goods 27

ONE OF PONTIAC'S LARGEST furniture buyers, cash waiting. FE 4-7881.

WANTED TO BUY; ALL TYPES of furniture. Ph FE 2-8623.

Wtd. Miscellaneous 28

10 in.
Tilting Arbor saw
in good condition
WITH OR WITHOUT MOTOR
FE 5-1850

WANTED CEMENT MIXER, AT least 5 cu. ft. with or without motor. ORlando 3-6129 after 5:30 p.m.

WTD. TO BUY GOOD USED typewriter also Metronome. OR 3-2496.

6 FT. OR 8 FT. SHOW CASES, good condition. Sectional Shelving. OR 3-1831.

Money Wanted 28A

WTD. TO BORROW $12,500 AT 5 per cent interest for land contract on a new home. Write Box 60, Pontiac Press.

WANTED $12,500 AT 6 PER CENT interest for mortgage on new home. Reply box 118, Pontiac Press.

Wanted to Rent 29

WTD. IMMEDIATELY, FURNISHED 2 bedroom apt. on 1st floor near Eastern Jr. High for 4 adults. FE 3-3463.

DESIREABLE TENANTS WANT furn. house. 2 children. FE 5-7060.

YOUNG EMPLOYED DEPENDable couple desire unfurnished 2 bedroom 4 or 5 room modern apartment. Call FE 5-2340 after 5:30.

2 BEDROOM APT. OR HOUSE, west side references. Write Pontiac Press, Box 7.

FURN. APT. FOR COUPLE WITH 2 children. 6 & 7. References, for immediate occupancy. FE 5-3119.

COUPLE WITH 4 YEAR OLD daughter desire 2 bedroom unfurnished house or lower flat, convenient to Pontiac area. Up to $75. Mr. Montgomery, FE 5-6111, ext. 8533.

HOUSE, ALL OR PARTLY FURnished, by office man. Same local job 14 years. No children. FE 5-6100 days; FE 4-0485 eves.

YOUNG COUPLE DESIRES 3 OR 4 room unfurnished apartment. Good references FE 2-8662.

CHRISTIAN FAMILY, NO SMOKing or drinking, desires 5 or 6 room house in vicinity of Oxbow Lake. Write Pontiac Press Box 41.

BUSINESS WOMAN BEING transferred to Pontiac wishes 3 room unfurnished apartment. Immediate or near future occupancy. Reply box 63, Pontiac Press.

YOUNG WORKING COUPLE DEsire furnished apt. in Pontiac area now or by March 1st. FE 7-0092 after 4.

DESPERATELY NEEDED—5 OR 6 room unfurnished apt. or house. Veteran and wife and 3 children. FE 2-2979.

COUPLE WITH 3 CHILDREN, ages 4½ to 6 mos. desire two or three bedroom house with bath, unfinished or partly furnished. Phone OR 3-9319 after 5 p.m.

WORKING WOMAN DESPERATEly needs 2 bedroom house or apt., furn. or unfurn. in town, reasonable rent. EM 3-2361 Call before 2 p.m. Please have a heart.

Share Living Quarters 30

MIDDLEAGED COUPLE TO share home with elderly gentleman in exchange for room & board. FE 2-1371.

WTD. WOMAN TO SHARE 3 RM. furn. apt. FE 2-3761.

MIDDLEAGED COUPLE TO share home with elderly gentleman in exchange for room & board. FE 2-1371.

Wtd. Contracts, Mtgs. 32

Cash Available
We have buyers waiting with cash if you are interested in selling your equity or land contracts. Call FE 2-0340 and ask for Ted McCullough.
STONE REALTY
819 Joslyn Rd. FE 2-0340

CASH FOR YOUR LAND CONTRACT
We have several customers waiting to buy good seasoned contracts. Call us now for efficient, courteous, and quick action.
A. JOHNSON
REALTOR
FE 4-2533
1704 S. Telegraph Rd.

WANTED TO BUY LAND CONtracts, FE 2-6818.

IMMEDIATE CASH FOR YOUR land contract or equity in your home.
K. L. Templeton, Realtor
53½ W. Huron FE 2-6233

CASH FOR YOUR LAND CONTRACT
Ralph B. Garner
Investments
National Bank Bldg.
Rochester Mich. OL 2-7611, OL 1-7001

IMMEDIATE CASH DEPOSIT
For your land contract. Call FE 5-8163 any time between 9:30 a.m. and 6:30 p.m.
Nicholie and Hargett Co. 33 W. Huron St. CALL NOW, FE 5-8183.

CASH FOR LAND CONTRACTS. H. J. Vanwelt, 4540 Dixie Hwy. OR 3-1355

WE HAVE
$200,000
At our disposal to purchase new or seasonal land contracts for our clients. See me before you sell. ASK FOR BOB MAHAN.
MAHAN
REALTY CO., REALTORS
COOPERATIVE MEMBERS
Open Evenings and Sundays
1075 W. Huron Ph. FE 2-0263

Wanted Real Estate 32A

Cash for Your Home
We have several buyers of small homes. Cash waiting.
THELMA M. ELWOOD
6143 Cass-Elizabeth Lake Rd.
FE 5-1294 FE 4-3644 Open 9 to 8

WE NEED LISTINGS ON FARMS, commercial properties and homes.
ROY KNAUF, Realtor
26½ W. Huron FE 2-7421

Wanted Real Estate 32A

Want to Sell?
BUYERS WAITING
If you have lake property or your home is in the area of Drayton, Clarkston or Waterford, (call us for action). Immediate results.
Cash for Land Contracts
WHITE BROS.
Open 9 to 9 for Your Convenience
Ph OR 3-1872 or OR 3-1769
5660 Dixie Highway Waterford

BUYERS! BUYERS!
The GLOOM is off again in REAL ESTATE! Buyers are NOW calling our office daily for nearly EVERY TYPE of property. Many with CASH, others with acceptable terms. We especially need 2 AND 3 BEDROOM homes and a few calls for 4 OR 5 BEDROOM older homes. Several want incomes and larger apartments. Also, lake, suburban homes, farms & better building lots are in demand.
Call us NOW
And list TODAY
For a sale TOMORROW
John Kinzler, Realtor
670 W. Huron St. FE 4-3525
Open Eves. 'til 8
Co-operative Realtors Exchange

WE ARE SELLING ALL OF OUR well-listed property and are urgently in need of city, suburban, lake and farm listings. We are able to give you complete satisfaction and a quick turnover. Will appreciate your call.

To Buy—To Sell—To Trade
YOU BUY IT—WELL INSURE IT
MAHAN
REALTY CO., REALTORS
Member Co-op. Real Est. Exch. Inc.
FE 2-0263
Open Eves. 'til 9 Sun. 10-4
1075 W. Huron
NEXT DOOR TO BRANCH POST OFFICE

WANTED IMMEDIATELY
Modern homes in City, 5 or 6 room with acreage. Farms and acreage outside. Incomes and business property. Lake homes and lake lots.
PAUL M. JONES REAL ESTATE
832 W. Huron Ph. FE 4-3505

LISTINGS WANTED
Buyers are waiting, we buy, sell or trade.
H. C. NEWINGHAM BROKER
381 S. Marshall
FE 4-0843 or FE 4-0661

TRADE OR SELL
Trades are made to satisfy all concerned, large down payments are scarce, trade your property, call us, do not feel obligated.
DORRIS & SON
REALTOR CO-OP MEMBER
752 W. Huron FE 4-1557

$500 DOWN
FOR HOME IN TOWN OR SUBurban. Need not be all modern but would like stool. A quick deal for you. Call FEderal 4-1197.

IMMEDIATE CASH FOR HOUSES needing repairs, acreage, lots, contracts, also loans. MI 4-1304, evenings.

Wanted Real Estate 32A

WANTED HOUSES
FE 5-8165
Need all kinds of 2-3 and 4 bedroom homes in town and suburban. Plenty of sales for G. I. equities. Farms are really selling. We can help finance deals. Cash available for all types of property. We will buy it or sell it. Call now for our 30 minute service.
"FOR FAST CASH CALL"
Edw. M. Stout, Realtor
Open Eve. Till 8:30
77 N. Saginaw St. Ph. FE 5-8165

HAVE CLIENT WITH CASH For 5 or 6 room modern home on 1 to 10 acres within 15 mi. of Pontiac shopping area.
J. A. TAYLOR, REALTOR
PHONE FE 4-3544

GREEN LAKE OFFICE
(ON GREEN LAKE)
"HEDQTRS. FOR ALL LAKES"
Cottages, Homes, Lots and Estates
SINCE 1925—LIST IT HERE
NORMAN F. RICE
7070 COMMERCE RD. EM 3-4413
Woodward 5-7746 Rings Here

WE WILL BUY
(1) Equity in your home.
(2) Equity in land contracts.
(3) Buy your home for cash.
Co. us or stop in.
CORT M. IMBLER
1111 Joslyn FE 4-8524

WILL BUY OR LIST YOUR LAKE property. Purchasers waiting.
R. F. McKINNEY
Office 8800 Commerce Rd.
Ph. Pontiac EM 3-3311 or Univ. 1-5798

Rent Apts. Furnished 33

3 ROOM APARTMENT, COUPLE only. 313 N. Cass. FE 4-2365.

4 ROOMS, BABY WELCOME 3516 Auburn Rd.

3 BEDRM. DUPLEX. 200 BRITtain Dr., Lake Orion. VE 7-6104, Detroit.

GROUND FLOOR APARTMENT. No drinkers. Clean couple. References. 1035 Oakland.

2 ROOMS, PRIVATE ENTRANCE. FE 5-4851.

LARGE 2 ROOM APARTMENT, adults only. 73 Norton.

BASEMENT APT. FOR 2 GENTLEmen. Call after 3 p.m. FE 4-4625.

3 RM. CLOSE IN, TWO ADULTS. Pontiac Press, Box 75.

2 ROOMS AND BATH, MODERN. Adults only. $55 per month. OR 3-8534.

3 LARGE CLEAN ROOMS, SEMIprivate bath. Child welcome. $25 deposit required. Newmans Gift Shop, 915 Orchard Lake Ave.

5 ROOMS, SHOWER, ADULTS only. Write Pontiac Press Box 39.

2 ROOMS AND BATH, DELUXE, living room 13x22 with fire place, quality furnishings, couple only. $100 per month. FE 5-4032.

3 RM. FURNISHED BACK APT. Share bath, utility, lights and gas. Prefer couple with small baby. $60 per month. Open for inspection at 529 Orlando Ave.

A COMPLETELY FURNISHED 3 rm. apt. Oxbow Lake front. $25 wk. Heating and Edison paid. EM 3-5192.

NEAT 2 ROOM ON 2ND FLOOR. Gas furnace, gas stove, no children. Elderly couple preferred. No drinkers. FE 5-0690 between 5 and 6 p.m.

Rent Apts. Unfurnished 34

NICE APARTMENT
2 rooms and bath, clean like new. Heat included. Available to middleaged single, employed, with proper references. $55 per month. Apply 31 Oakland Avenue.

5 RM. APT. 2943 Cordell, Keego Harbor.

RENT FREE TO BOARD OWNER, garage, chickens, horse and good home for the right couple. FE 4-0086 after 4 p.m.

4 ROOM APARTMENT. ADULTS. $70 month. FE 4-3136.

NEW 4 ROOM APT. 2 BEDRMS. Pvt. bath and entrance. Utilities furnished. Reply box 71, Pontiac Press.

5 ROOMS AND BATH, UPPER. Heated. Middleaged couple. 44 Newberry.

2 ROOM BASEMENT. UTILITIES furnished. Adults only. 547 Auburn.

2 RM. APT. OIL HEAT. 1 SCHOOLage child welcome. School bus by door. FE 4-7042. 3840 Baldwin.

3 APTS. FOR RENT. 218 FLORence Ave.

Rent Houses Furnished 35

2 AND 3 BEDROOM, MODERN, available till June, evenings, MY 3-3682.

3 BEDRM. HOME FURN. 4566 Lakeview Dr., Woodhull Lake. Owner on premises 4 to 6 Sunday.

2 BEDROOM FURNISHED HOME on Pontiac Lake. OR 3-2547.

25' HOUSETRAILER, FURNISHED. Children welcome. Phone EM 3-4828.

1953 MODERN HOUSETRAILER TO young responsible couple. EM 3-4580.

Rent Houses Unfurn. 36

3 ROOM, MODERN, PARTIALLY furnished 1010 Grubb Rd. 2 miles west of White Lk. off M59. Ph. MU 4-4363.

4 ROOM HOUSE.
MA 6-2177

UNFURNISHED HOUSE
791 Doris Rd.

5 ROOM MODERN, PARTLY FURnished. 2961 Chrysler.

WEST SIDE 6 ROOM MODERN, gas heat, garage, $115. Write Pontiac Press Box 40.

4 ROOM UNIT OF A 2 FAMILY farm house, $35 per month. Milford, MU 4-0527.

For Rent Rooms 37

SLEEPING ROOM IN PRIVATE home, 1 clean man. FE 4-0434.

STEAM HEAT, TWIN BEDS, large closet. Modern lounge. Right uptown. Men only. FE 2-4376.

SLEEPING ROOM IN PVT. HOME. 1 or 2 working girls. FE 5-6034.

PLEASANTLY LOCATED 5 MINute walk uptown, sleeping room. Quiet, refined lady only. FE 3-3208.

LARGE CLEAN SLEEPING ROOM, 2 men working afternoon shift only, single beds, ½ block off Glenwood, 1 block from Pontiac Motor employment office, 426 Lowell St.

NICE CLEAN SLEEPING ROOMS for men. FE 3-3883, 38 Mathews.

SLEEPING ROOM, LADY, NEAR W. Huron Bus, FE 3-6619.

CLEAN SLEEPING ROOM FOR 2 men. No drinkers. 25 Ellwood.

SLEEPING ROOM, 170 WHITTEmore.

LIGHT HOUSEKEEPING, PRIvate entrance. 841 Auburun Ave.

SLEEPING ROOM AND GARAGE, if desired. Near restaurant and bus service. Gentlemen preferred. 93 Ruth St., FE 2-2855.

GIRLS, KIT. & LAUN. PRIV. BUS stop. 499 W. Huron.

SLEEPING ROOM.
FE 4-5665.

WARM ROOM IN CHRISTIAN home. 45 Augusta.

SLEEPING ROOM FOR MAN. 2 blocks from Pontiac Motor. Day shift. 500 Montcalm.

ATTRACTIVE ROOM FOR GIRL. 547 W. Huron.

For Rent Rooms 37

NICE ROOM IN QUIET MODERN home for reliable young man. Automatic oil heat & hot water. 87. FE 2-5266.

SINGLE OR COUPLE, 2 SLEEPing rooms, 111 Seminole Ave.

SLEEPING ROOM NEAR PONtiac Motors, FE 4-7922.

ROOMS, PVT. BATH, REASONable rates. 973 Orchard Lake. FE 4-8236.

LARGE CLOSE IN ROOM FOR lady. 66. FE 4-2582.

SLEEPING ROOMS
36 Fairgrove

LIGHT HOUSEKEEPING ROOM, couple only. 3300 Elizabeth Lake Rd.

ROOM FOR EMPLOYED LADY, kitchen privileges. FE 5-8279.

SLEEPING ROOM ON WEST SIDE. Private entrance. 30 Mark. FE 3-4579.

SLEEPING ROOM AND GARAGE, if desired. Near restaurant and bus service. Gentlemen preferred. 93 Ruth St. FE 2-2855.

CLEAN, WARM SLEEPING rooms, 294 Oakland, 2nd floor. Positively no drinking.

AT BUS STOP, CLEAN MODERN, quiet room. FE 5-7323.

SLEEPING ROOMS FOR CLEAN sober men. 48 Mechanic.

FOR 1 MAN PRIVILEGES TO cook and sleeping for 2. 153 Prospect St. Near town.

Rooms With Board 38

ROOM & BOARD FOR MEN, bus at door. No drinkers. 561 S. Sanford. FE 3-6941.

DAY WORKERS, TV, HOME PRIVileges. FE 4-1130. 263 Osmun.

ROOM & BOARD IN COMFORTable home. West side. FE 2-3429.

BOARD AND ROOM, GOOD FOOD, clean, warm rooms close in, FE 2-8492, 55 Auburn.

ROOM AND BOARD FOR 2 Southern boys. No drinkers. 168 E. Wilson.

ROOM & BOARD, CLEAN, GOOD food. 238 Perry.

ROOMS AND BOARD FOR ONE gentleman about 30 years of age. FE 4-8568.

Convalescent Homes 38A

HAVE ROOM AVAILABLE FOR 2 elderly ladies, good food, pleasant surroundings. Rochester Rest Home approved. 816 Oak St. OL 2-6241.

VACANCY FOR 2 LADIES MAple 5-8000

Hotel Rooms 39

Roo

For Sale Houses 43

Johnson

OTTAWA HILLS
4 bedroom home in excellent condition on 2 well landscaped lots. Plus 2 car garage. This home is priced to sell at only $5,000 down or owner will take seasoned land contract in on trade. Evenings after 6 or Sun. call Mr. Inman, FE 4-3473.

LAKE PRIVILEGES
Walnut Lake subdivision. 3 bedrooms, living room, dining room, and nice kitchen. Basement with forced air heat. Large screened porch. Hurry on this one. Only $3,000 down. Evenings after 6 or Sun. call Mrs. Snyder, OR 3-1975.

3 BEDROOM
Brick ranch, custom built in 1952. Large picture windows overlooking Loon Lake. Recreation room in basement opening at grade level. Landscaped to dock for your boat. Everything in this home for better living. Evenings after 6 or Sun. call Mrs. Beck, FE 4-0630.

A. JOHNSON, Realtor
FE 4-2533
1704 S. Telegraph Rd.

BY OWNER, 2 BEDROOM RANCH type house. Near Elizabeth Lake. $5,900. Reasonable terms. Also income bungalow in Pontiac, $105 per mo. besides 6 rooms for yourself, or $70 per mo. with 3 bedroom apt. on first floor. Large lot. Leaving city. Reasonable terms. FE 4-1156.

NEW
3 BEDROOM BRICK
This beautiful new home features combined living and dining area. Modernistic kitchen with more than ample built-in cupboards. 3 bedrooms. Ceramic tile bath. Oak floors. Steel picture window in living room. Full basement with plenty of space for recreational activities. Auto. oil forced heat. Electric hot water. Close to good shopping district, schools, church and transportation. Selling for only $12,900 with FHA terms. This is a home that you won't be able to resist. Call today and let us show you a truly unbelievable value in today's market.

DRAYTON AREA
"STEP SAVER"
This 3 bedroom home built in 1951 features spacious living room extra large kitchen with dining space, utility room and full tiled bath, sliding doors on closets perimeter heating which means warm floors in the coldest weather. This home is situated on a large lot 70x219. Also included at this price is a cement block 3 car garage. Ideal for the man who needs extra storage space and a work shop. The full price is $11,900 with $2,500 down. Possibilities of a 4 per cent GI mortgage. Call for appointment today.

WHITE BROS.

Open 9 to 9 Sun. 1 to 5
Ph. OR 3-1572 or OL 3-1709
5660 Dixie Highway Waterford

$1,500 DOWN
Very neat 2 bedroom & bath bungalow. Off Baldwin, North of Fisher's. Oak floors, A very comfortable home. Priced to sell.
PONTIAC REALTY CO.
737 Baldwin FE 5-8275

5 ROOMS & BATH, WITH 2 BEDrooms & finished attic. Newly decorated. 2 doors off Joslyn. One block from school. 3 blocks from Pontiac Engineering. Call owner, FE 3-0677, or FE 5-6745, for appointment.

$1,800 DOWN
Large 9 rooms and 2 baths. Completely remodeled. Like new in every respect, gas heat, excellent location. Immdiate possion. A BUY
R. J. VALUET, Realtor
Co-operative Real Estate Exchange
222 S. Telegraph FE 5-0693

OPEN

SUNDAY 2-6 P.M.
2 BEAUTIFUL HOMES
Exceptionally fine subdivision — 100 ft. lots, lake privileges, all ranch homes, brick and frame. See these quality homes, perfect room arrangement, 6 rooms and ceramic tile bath. Youngstown kitchen, combination storms and screens, well planned basements, automatic oil heat and recreation space. Attached garage. Drop in and inspect them carefully.

Directions: Out M-59 (W. Huron), right on Airport Road to Williams Lake Rd., right on Williams Lake Rd. 4 blocks to OPEN HOUSES on Ardreth Street.

Humphries

FE 2-0474
83 N. Telegraph Open Evenings
Co-operative Realtors Exchange

ORTONVILLE, 3 RM. HOUSE, 1 acre, $500 down, immediate possession.

Cut Baldwin, 4 rm. house, 1 acre, $3,950, $725 down.

Lake Orion, 4 rm. house, large lot, $3,250, $600 down.

GEO. MARBLE, Realtor
6261 ANDERSONVILLE RD.
WATERFORD
PHONE OR 3-1268

INVESTORS PRICE
A nearly finished Brickcrete home with room for 4 bedrooms. Located on city lot 100x100. Copper tubing plumbing throughout full basement, furnace and electric hot water heater. A really nice home and price is good at $6,500 with terms.

WISNER AREA
A good family home on dead-end street, safe for children. Two bedroom bungalow with full basement and garage. Price is right at $7,900 — $1,900 DOWN

INCOME
Three apartment income situated in nice rental district. Each apt. has private entrance. Two apartments are furnished. New roof and siding. Has 2½ car garage. Situated on large lot. Sell on terms with $3,200 down.

OPEN SUNDAY 1-5
GEORGE R. IRWIN
REAL ESTATE
209 Baldwin Avenue
Phones FE 5-0101 or FE 2-8544

L. R. TRIPP

Watkins Lake Privileges
If you are looking for a well - equipped, beautifully decorated, two bedroom home, don't fail to see this wonderful buy today. Large, landscaped site with outdoor grill. Priced at only $13,500, with cash to the mortgage.

Drayton Plains
Gunnison home only 1 year old. Consists of 3 bedrooms, 30' living room, large combination kitchen-dining, utility room with auto. oil heat and hot water, 4 rooms of carpeting incl. Nice, 75' lot close to schools and bus. Substantial down payment to F.H.A. mortgage at $80 per month.

5 rooms and bath bungalow. Carpeting venetian shades, screens and storm sash, full basement with oil fired H. A. heat. Large, 2 car attached garage. Nice shaded 45'x140' lot. All this for only $10,500 with $2,500 down. Fast possession.

Leslie R. Tripp, Realtor
Open Evenings
22 W. Lawrence Street FE 5-8161
or FE 4-3908

For Sale Houses 43

WHICH OF THESE REASONS
DO YOU HAVE FOR BUYING A HOME?
Crowded?
Undesirable location?
Landlord difficulties?
Too far from school?
High rent?
Future security?
WHATEVER THE REASONS
WE SUGGEST YOU
SEE
THE FOLLOWING . . .
$1,050 DOWN
We have 2 homes both have 2 bdrms., large living rms., full baths, auto. heat, auto. hot water. Located in good east suburban area. At this low-down payment. Be first to call and take your pick.

LAKEFRONT
New in '52, nice 3 bdrm. year-round home. Full bath, auto. hot water. Large living rm., & kitchen with picture windows overlooking the lake. Located on nice large lot. Only $2450 down.
$1,500 DOWN
New 2 bdrm. home, west of Pontiac. Nice large rooms. Plastered walls, full bath, auto. hot water, hardwood floors. Located on nice, high lot with lake privileges. See this today.

Crawford

AGENCY
REALTOR OPEN EVES.
2141 Opdyke, FE 4-1540; FE 4-1549

For Colored Families
2 BEDROOM, MODERN HARDwood floors throughout. Basement hot air furnace, automatic hot water. $1200 down
170 W Pike FE 4-5905
RUSSELL A. NOTT

SEE OPEN HOUSE DISPLAY ADvertisement "Westridge at Waterford" on page 14 today.
HELTMAN & TIPP

CLOSE IN
Modern 7 room income. Priced reasonable with $1,850 down. $65 mo.
SUBURBAN
Close in, 5 rooms and bath. Priced low at $4,500. Only $1,000 down.
FOR COLORED
6 rooms, 1 floor. 4 nice lots. Stool and shower in basement, stool on 1st floor. Chicken coop. Priced reasonable. $1,500 down.
CUCKLER REALTY
236 N. Saginaw FE 4-4091
Eves. OR 3-2039 FE 7-6143

BROWN

$995 down. Priced at only $5,995. Two bedroom home in Huron Gardens with all the furniture, gas furnace, bath, large lot. "Immediate possession."

$12,000. Large 4 bedroom modern home on west side, paved st., 1½ car gar., gas heat. Lovely front porch. "A good home for the large family."

$11,500. Lake special. Nice modern colonial home with one full bath and one ½ bath, attached gar., two large lots. "Excellent condition."

See us for new homes. We have them as low as $995 down and priced from $5,695 up. Convenient parking right at our door. Why not pay us a visit?

Open Sunday 10-4
L. H. BROWN, Realtor
1262 W. Huron Ph. FE 2-4810
Member Co-op Real Estate Exch.

$1,000 DOWN, FOR 3 BEDROOM home in vicinity of high school. $6,150 complete price P. W. Dinnan & Son, 66 W. Huron St.

NEIGHBORS TOO CLOSE?
Lot 120 x 220 north suburban, one bedroom utility building on property wired for electricity and has water in it. Chicken coop. $1,000 down and only $45.00 per month. Call FE 4-0584, 136 E. Pike St.
LAWRENCE W.
GAYLORD
Cooperative Real Estate Exchange

$7,000
Large home in Rochester, perfect condition, garage, lot 60x120, paved street, good location well shaded with beautiful maple trees, one block to school and bus. Special this week with cash to mortgage. A genuine bargain for a large family or as an income.
K. G. Hempstead, Realtor
102 E. Huron
Office FE 4-0284—Eve. FE 2-1317

KENT

Established 1916
ONLY $1,500 DOWN. New in '51. 2-bedrm. home near Drayton. Modern kitchen, full bath, oil heat. Good large lot, 230 ft. deep. Payments only $50 per month. Will consider car as part down payment. Call tonight.

LOG RANCH HOME. West suburban. Almost new 3-bedrm. home with space for extra bedrm. 22 ft. living rm., modern kitchen, full bath, knotty pine interior finish throughout. Insulated, oil heat, full basement, new garage. Nice shrubbery, lawn and rock garden. About ¾ acres of ground. All this for $9,000.

EAST SIDE. Good 2-bedrm. home with modern kitchen and breakfast nook. 17 ft. living rm., full basement, insulated. Nice lot with garden space. See this at only $8,800 with $2,500 down.

ONLY $1,000 DOWN. Walking distance to downtown. 10 rms. with 2 full baths, with some remodeling, this could be a light-housekeeping home. Full basement with stoker. Paved street. See this at $7,950.

FLOYD KENT, Realtor
24 W. Lawrence FE 5-6106
Open Evenings
Next to Consumers Power

FURNISHED 9 VERY NICE rooms move right in. 161 Mt. Clemens.

OPEN

SILVER LAKE FRONT
Sun. 1 to 5 p.m.
2655 Silver Hill
Brand New ready for occupancy. 3 bedroom brick home with attached garage. A delightful 2 level arrangement, finished recreation room, 2 fireplaces, 1½ baths (full tile bath up), sun deck, copper plumbing, "Timken" forced air oil heat, 2 picture windows overlooking the lake, many other features. Turn left off W. Walton Blvd. ¼ mile west of Silver Lake Rd. on Silver Hill to "Open" sign, salesman on premises.

H. Delos
"BUD" NICHOLIE
Real Estate and Insurance
49 Mt. Clemens St.
FE 5-1201 or FE 5-7206

For Colored Families
Modern 3 family income with 5 rooms and bath down, and 4 rooms and lavatory up. Also fully equipped restaurant attached to front. Total income approx. $313 mo. Price $12,500, with $2,500 down. Also, newer 3 bedroom bungalow, cast floors and plastered walls. Full basement, $1,200 down. Ph. Mrs. Howard, FE 3-0412. John Kinzler, Realtor, 670 W. Huron St.

For Sale Houses 43

MODEL OPEN

SUN. 1 TO 5 P.M.
2361 WINKLEMAN ST.
Refreshing 3 bedroom brick ranch style bungalow, full basement, automatic heat and hot water. Picture window, genuine plastered walls, sparkling oak floors, full tile bath with built-in vanity, many other delightful features. See it by turning right off W. Walton Blvd. one block west of Silver Lake Rd. on Ironton, one block to Winkleman, turn right ½ block to "Open" sign. Salesman on premises.

180 RIVIERA ST.
Inviting 3 bedroom brick bungalow, full basement, forced air oil heat, automatic hot water, all plastered walls, oak floors, tile bath, tile vestibule entrance, exhaust fan. Building sites available or will duplicate on your lot. Turn left off Elizabeth Lake Rd. on Riviera St. (Elizabeth Lake Estates) to "Open" sign. Salesman on premises.

H. Delos
"BUD" NICHOLIE
Real Estate and Insurance
49 Mt. Clemens St.
FE 5-1201 or FE 5-7206

CLARKSTON
Large brick and frame building on Main st. now being used for business and residence. 2 rooms suitable for business, 6 rooms for residence with 5 bedrooms, full bath, fireplace, full basement, oil furnace, nicely landscaped lot 65 by 165, property in fine condition. Full price $13,000, $6,000 down.

Neat country home, in quiet location adjoining state park. Lots of beautiful trees, nearly ½ acre ground. Attractive little home which has living room, kichen, utility room, 2 bedroom bath, water heater, circulator oil heat, full price $7,300. Terms.
EMBREE & GREGG
1565 Union Lake Rd. EM 3-4393

6 ROOMS, 3 BEDROOMS, GAS heat, call between 10 a.m. & 3 p.m. OL 6-2386.

SEE OPEN HOUSE DISPLAY ADvertisement "Westridge at Waterford" on page 14 today.
HELTMAN & TRIPP

C-CLARK

REAL BUY. EAST SIDE LOCATION. Dandy 2 bedroom bungalow, 3 piece bath, basement, furnace, good neighborhood. Only $4,300 with $1,500 down balance $43.25 monthly.

PIONEER HIGHLANDS. Very desirable 2 bedroom bungalow built in 1950, tile bath, modern kitchen, light oak floors, plastered walls, large basement, furnace, electric water heater $11,500 with $2,900 down, balance $65 monthly, includes taxes and insurance, 4 per cent mortgage.

LOW DOWN PAYMENT. $1,500 down moves you in this 3 bedroom bungalow, large living room, full bath, modern kitchen, oak floors, plastered walls, basement, furnace, laundry room, 2 car garage lot 80x180 feet. Only $8,850, balance $65 monthly.

ELIZABETH LAKE ESTATES. Attractive bungalow, 2 bedrooms, streamlined kitchen, dinette full bath, light oak floors, full basement automatic gas heat, painted walls over plaster, unfinished floored attic, nice lot, $2,500 down. Priced right.

Open Sunday 10-4
CAMERON H. CLARK
FE 4-0402
1362 W. Huron Open Evenings
Co-operative Real Estate Exchange

WEST SIDE, 2 FAMILY CLOSE in Only $2,000 down P. W. Dinnan & Son, 66 W. Huron

STONE

ROCHESTER
Very neat, clean 6 room home. Full basement. Gas heat. Garage. Located on corner lot in excellent neighborhood. Only $3,000 down
Francis E. "Bud" Miller
Realtor
919 Joslyn FE 2-0253
Customers Parking Space in Rear

BIRMINGHAM, 3 YR. OLD FULLY improved 1½ story brick; easy walk to commuter train and new school, sparkling clean with these extra features 12 x 15 screened back porch off dining room, spacious back yard completely cyclone fenced, basement tiled and painted, living room with fireplace and corner windows, walk in closet in one of 3 large bedrooms, tiled bath, big unfinished upstairs, landscaping, aluminum storms and screens, gas heat, sale by owner at $16,100. G.I. mortgage available, 2662 Manchester, shown by appointment, MI 6-5685.

OPEN

Sunday 12-6
PIONEER HIGHLANDS
946 Voorheis Rd. — We have 1 left of the perfectly planned homes built with the best of materials and finest of craftsmanship right down to the last detail. Light airy rooms throughout, basement with recreation room and special cold storage area, Sylvan Lake privileges, shopping district for your convenience. We have (2) values for the price of (1); excellent construction the best of location; a lake home in the city.

OPEN

Owner must have cash; reduced to sell at once; 4 rooms all modern; modernistic bath; forced air oil heat; built in electric stove; quick possession; it's a buy at $7300 with $1300 down; See this Sunday at 82 E. Ypsilanti between 12 and 6.

COOPER ST.
Here's a dandy brick colonial in St. Mike's District with 6 bedrooms up and 1 down; vestibule entrance; gas heat; 2 porches; a bargain at $11,500 with small down payment.

Russell Young
REALTOR
412 W. Huron FE 4-4526
Open Eves. 'til 9 Sun. 'till 5

NEARLY NEW
3 bedrm. home, located on nice level lot 80x130 ft. Living rm. and dining space comb., nice kitchen, 1 bedrm. & bath down. 2 bedrms. up, automatic water heater, oil heat, storm sash and screens, $6,500—$2,000 down.

GI
2 bedrm. ranch homes, excellent suburban location. Aluminum or brick siding, with or without bsmts., plastered walls, AC oil heat, 75x154 ft. lots. As low as $1,000 down plus mortgage costs.

John K. Irwin
REALTOR
Since 1926
101½ N. Saginaw Street
Phone FE 2-4031 Eve. FE 2-1804

OFF OAKLAND AVE.
2 bedroom home with furniture, 3 piece bath, 2 blocks to bus. $7,500 with $1,750 down.
CARROLL G. PORRITT
20½ West Huron FE 2-7126
Eve. Call FE 2-8194

5 ROOMS AND BATH OIL HEAT, forced air, automatic hot water, recreation room 12x30, plastered walls, 47 ft. East of Joslyn. Will take land contract or good mortgage as down payment. FE 5-6626.

FUNNY BUSINESS by Hershberger



"It's a practice shot—I'm expecting that guy who never tips again tonight!"

For Sale Houses 43

STOUT'S

BEST BUYS TODAY

WEST SIDE INCOME
Close downtown, good looking white frame home with basement apartment. Comprised of 3 rooms, entrance hall and utility room down, 3 bedrooms and bath up. New oil furnace. Garage. Only $12,000 down or trade.

$500 DOWN OR
TRADE. Cozy and cute large 3 room house on a big lot. Located near Crooks road and S.E. Blvd. Payments only $35 monthly and quick possession.

20 ACRES—$1,000 DN.
Owner will take only a $1,000 down if you can pay $75 monthly until his equity is paid out. Located 14 miles north of Rochester on paved road. Includes a small 5 room home with bath, small barn, 2 wells, flowing spring. All the land is workable.

BRICK BRICK
$3,000 DN.
A very, very sharp 1952 brick ranch type home on huge 70x219 lot located northwest of town. Includes a vestibule entrance to 17x23 living room with dining el, ledge rock fireplace with raised hearth and knotty pine above, 2 master bedrooms, tiled bath, smart kitchen with special features, utility room with oil furnace, electric hot water. New 20x20 garage. Nothing else like it at $13,500 or discount for all cash.

$850 DOWN
Neat clean 4 rooms and bath with automatic gas hot water heater. Located off Baldwin ave. just north of Fisher Body. You will buy this one quick. Let us show you.

Edw. M. Stout, Realtor
77 N. Saginaw St. FE 5-8165
Open Eves, 'til 8:30

SMALL UNFINISHED HOME, $750 down. No agents. EM 3-226.

SEE OPEN HOUSE DISPLAY ADvertisement "Westridge at Waterford" on page 14 today.
HELTMAN & TRIPP

PVT. OWNER 5 RM. & BATH, sun porch & basement. Reas. down payment, FE 4-5676.

All Woman Realty
A DOLL HOUSE
AT A BARGAIN
Cute 4 rooms, Aluminum siding. Custom built cabinets and storage space throughout. Cheerful convenient kitchen. Beautiful tiled bath. Combination utility and sun room 9x12, 52 gallon electric water heater. New 2½ car garage with work bench. New chicken coop. Almost an acre of ground. Less than 5 miles from Pontiac. All for $5,000 $3,000 down.
THELMA M. ELWOOD
5143 Cass-Elizabeth Lake Rd.
FE 5-1204; FE 4-3844; Open 9 to 6
—DAY—

LAKE PRIVILEGES
$5,000 full price for 2 bedroom home, bath, no basement, insulated. Let us show you this today. Call FE 4-0584, 136 E. Pike St.
LAWRENCE W.
GAYLORD
Co-operative Real Estate Exchange

ATTENTION
Will build on your lot 6 rooms and bath brick home for $11,500. FE 5-0029

MORRISON-HEUGH CO.
172 West Ann Arbor. FE 5-5521

OPEN

SUNDAY 1 TO 7
42 E. YPSILANTI
$6,950
BRAND NEW FHA—2 bedroom bungalows, Plastered walls, oak floors, oil heat, 52 gal. electric water heater, flush doors, full bath, shower, Youngstown cabinet sink, and many many other advantages to make these the home buy of '54. Just drive out and compare, you'll be amazed at the value for only $1,250 down plus mortgage cost. Payments $43 per month including taxes and insurance. For private showing call our office. We have the key. Let's look now! Drive out Baldwin 6 blocks north of Fisher's to O'Neil's open signs.

RAY O'NEIL, Realtor
75 W. Huron Open 9-9
Phone FE 3-7103 or FE 4-4178
Co-operative Real Estate Exchange

BARGAIN
BARGAIN
$1,500 down, 5 rooms and bath. West suburban location. Has everything.
JIM WRIGHT, Realtor
Co-operative Real Estate Exchange
225 S. Telegraph FE 5-6083

Pioneer Highlands
BRICK BUNGALOW—Two bedrms. plus stairs to unfinished part, beautiful paneled recreation room and bar, oil heat, storms and screens (aluminum), paved drive, landscaped yard and more $19,000. F. H. A. Approved.
J. R. HILTZ
REALTOR
140½ N. Saginaw St.
FE 5-6161 Eve. FE 5-5435

For Sale Houses 43

O'NEIL

IT IT WITH PRIDE — We offer this sharp clean FHA resale. Large living room, dining ell, Youngstown kitchen, 2 lovely bedrooms and tile bath, all on first floor. Gleaming oak floors, plastered, newly decorated. Grand basement, completely equipped; storm windows and screens. Under $10,000, $2350 down and 4½ per cent interest, payable like rent. Be first to see this, we think you'll like it.

"THE BEST" — Definitely an outstanding bungalow; situated at edge of city on well landscaped lot, this "snow white" home is both appealing and comfortable. Plastered painted walls, oak floors, full bath, extra large kitchen, oil heat; venetian shades. Garage, too. Ideal for young or retiring couple. $6500. Takes large down payment.

YOU BE FIRST — to see this neat clean well-kept 4-room bungalow. Located on quiet street near stores and bus. You'll find this home exceptionally easy to heat, fully insulated also complete storms and screens. Priced at only $6300 with $1850 down.

INDIAN VILLAGE — 6-room 2 full baths, fireplace, carpeting, oil furnace, recreation basement, plastered walls, oak floors, deluxe kitchen, BRICK — STONE TRIMMED, paved street. Yes, it has everything. Quick possession too. $17,850.

RAL O'NEIL, Realtor
75 W. Huron Open 9-9
Phone FE 3-7103 or FE 5-5078
Co-operative Real Estate Exchange

SEE THIS NEW MODERN 2 BEDroom bungalow. Easy terms. Inquire 5420 Brunswick, near Crescent Lake.

A HOME OF YOUR OWN
Excellent North Side
Grand neighborhood. Seven room frame home with fireplace, sun room, terrific neat modern large kitchen, full dining room, 3 bedrooms and bath up, full basement, gas heat, wonderful 50x150 ft. lot. NOTE: Don't wait on this one. $13,500, terms. Call for details NOW

Best Buy in Brick
East side terrace, 5 good rooms, 2 bedrooms and full basement. The most economical residence you can live in, $2,000 down.

Loon Lake Shores
extra fine 5 room ranch home with attached garage. All large rooms, carpeting and venetian blinds included, storm sash and screens, 80x275 lot, and oil forced air heat. Price reduced, terms

Fine Frame Colonial
West side location, 3 bedrooms, serving alcove and bath up, Vestibule, fireplace, full dining room, kitchen and lavatory down. Full basement, stoker heat. Double garage. Nice high lot. An unbeatable value at $16,000.

Cherokee Hills—or
Donelson Park
Your choice of a grand 2 bedroom ranch type home. Wonderfully conditioned properties that definitely warrant your inspection. Sizable landscaped lot, attached garage. Values that can't be beat for $14,000, terms.

NICHOLIE

AND HARGER CO.
(Doing Business as)
A. G. NICHOLIE & SONS
33 W. Huron St. Ph. FE 5-8183
Open 8:30 'til 8:30

NEAR OXFORD
2 bedroom, Modern. Basement. Furnace, $920 dn. $40 mo.
WALTER GREEN, REALTOR
MY 2-6831

INCOME
This four family apartment will show better than 10 per cent return on your investment. Four separate baths and entrances located in a good rental district, always rented. Terms can be arranged.

ALSO
Five acres located within 7 miles from town, ideal for one or two homes. 335 feet frontage and 660 feet deep

IVAN W.
SCHRAM

REALTOR
26½ W. Huron St. FE 5-8091
Eve. FE 5-2564

5 ACRES
4 rm. house, garage attached. Modern on M-15, $2000 down. 24x26 unfinished house on 5 acres near M-15 $2650 full price with terms.
C. Pangus, 1919 [illegible]
Ph. Ortonville 132, reverse charges

3 BEDROOM
Unfinished cedar shingle home. Full basement, studding & sub-flooring. Exterior complete. Septic tank & chimney installed. Located on 3 high lots. Privileges on Elizabeth & Cass Lakes. $1,000 down.

2 BEDROOM
Unfinished home, $8,000; $800 down.
LES ARIE
Realtor
LIncoln 1-1373
Or
MR. BRIMES
LIncoln 3-6150

HURON GARDENS
7 room modern with full basement oil air conditioned heat, good high lot with garage. Priced for quick sale. Only $2,600 to handle.
K. L. Templeton, Realtor
63½ W. Huron FE 2-6323
Eves. of Sun. FE 2-5003

For Sale Houses 43

ANNETT

OFFERS
Clarkston Income
2 units of 5 rooms and bath each, all in good condition, full basement, tubs, fruit cellar, gas furnace, automatic water heater, large lot 60x187, garage. Situated in good residential section. $13,500, terms.

Suburban—Brick
Beautiful brick home having large living room with fireplace, modern kitchen, dinette, 2 bedrooms, tile bath on first floor, unfinished second floor. Full basement, recreation, 2 p. e. Situated on lot 150x125 with 50 large trees, close to new grade school. $16,300, terms.

Indian Village
Unusually attractive 3 bedroom 2 bath brick home in A-1 condition. Living room, porch, full basement, recreation space, oil heat, and automatic water heater. Space for additional bedrooms. $17,850, terms.

OPEN SUNDAY
2-5 P.M.
2440 Middlebelt Road
Ultra modern 6½ room ranch type brick, built in 1952. 3 bedrooms, carpeted living room with Briar stone corner fireplace, ceramic tile bath, modern kitchen with tile features and garbage disposal. Full basement, oil automatic heat and gas water heater. Breezeway and garage. 30 days possession. $22,500, terms. Directions: Between W. Long Lake Road and Orchard Lake Road, 2440 Middlebelt Road.

65 Acres
Modern Brick Home
Home and outbuildings situated back from paved highway on beautifully landscaped grounds overlooking rolling country side. The first floor has large living room with natural fireplace, dining room, 3 bedrooms, full bath, and kitchen including Hotpoint dishwasher and electric stove. Second floor has 2 bedrooms and half bath. Basement consists of laundry room, furnace room with oil fired hot water boiler, recreation room with natural fireplace, and 2½ car garage attached at ground level. There is a 27x33 brick barn with basement, chicken coop, brooder house, and corn crib. This well fenced and scenic estate has a year round stream. Due to G. I. executive being transferred, is being offered at $37,700 including draperies, carpeting, Bendix washer and 18 foot deep freeze. Directions: 10 miles north of Clarkston to 10440 (M-15) S. State Road.

Roy Annett Inc.
REALTORS
28 E. Huron FE 3-7193
Open Evenings and Sunday 1-4

PRACTICALLY NEW, 2 BEDROOM house located off Joslyn. Completely carpeted, $3500, equity or mortgage 4 per cent. FE 4-6948.

GATEWAYS to HAPPINESS

WEST—SUBURBAN
56x32 RAMBLING RANCH
Built in 1951. Select material and workmanship. 5½ rooms and bath, on landscaped lot. 80x131. Living room 20x13 with picture window overlooking lake, fully insulated oil heat, storms and screens. Property newly decorated and in excellent condition. Offered at $10,250, terms. PRICED BELOW REPRODUCTION COST—YOU'LL LIKE IT.

GOOD VALUE
AT LOWER COST
To you in this 42' ranch type of 4 rooms and bath with breezeway to garage. Located on lot 75x415, full basement, oil heat, space for recreation, west side near city limits, needs some finishing. Offered at $8,350, $1,492 down. YOU'LL AGREE ITS GOOD VALUE.

To Buy—To Sell—To Trade
YOU BUY IT—WE'LL INSURE IT

MAHAN

REALTY CO., REALTORS
Member Co-op Real Est. Exch., Inc.
FE 2-0263
Open Eves. 'til 9, Sun. 10-4
1075 W. Huron
NEXT DOOR TO BRANCH POST OFFICE

BIRMINGHAM, TWO BEDROOMS, tile bath, vestibule, oil basement, storms and screens, fenced, landscaped, built in 1950, $10,750, $2,-300 down, Kurth Real Estate, MI 4-7676.

OPEN

SUN. 1-5 P.M.
COR. OLD ORCHARD & VOORHEIS
DONELSON PARK
New 3 bedroom home on large corner lot. Choice location. Priced at $14,-800; FHA financing.

To reach property: Drive out West Huron St. to Voorheis Rd., then turn right one block to model.

WM. A.
KENNEDY

REALTOR
Open Evenings 'till 8
2097 W. Huron FE 4-3569

5 ROOMS, MODERN, GAS HEAT, Ven. blinds, carpets, extra toilet. East Blvd. Terrace. 73 Auburn.

KINZLER

RELAX AND LIVE
IN A NEW HOME
The trend today is SUBurban — fresh air, sunshine, gardens, low taxes and relaxation. For your consideration we now have several new contemporary and conventional RANCH HOMES in various locations in the Pontiac-Birmingham area. They are long and low with lots of glass area and yet provide for complete privacy for indoor and outdoor living. All have 3 bedrooms, den, 1½ tile baths and attached 2 car garages. Lots are from 100 to 200 ft. wide. (Other lots available or can duplicate on your lot or plan of your choice. Free estimate). We arrange necessary 5 per cent financing and all details. Call NOW as it may be your happy opportunity to greet SPRING in a new home. Ask for Mr. Van Rise, Eve. & Sun. FE 5-6240.

John Kinzler, Realtor
670 W. Huron FE 4-3825, FE 2-6620
Open Eves. 'till 8
Co-operative Real Estate Exchange

Nr. McConnell School
Here's an opportunity — a good home, plus income! Four large rooms and bath down, a private stairway to 2 room and bath apartment up. A fine full basement. Insulated for gas. 2 car garage — It's clean throughout and a value at $11,750

CARL W. BIRD, Realtor
816 Pontiac State Bank Bldg.
FE 4-4311 FE 5-1392

For Sale Houses 43

OPEN

Sunday 2-5 p.m.
130 Perkins Street off Auburn Ave. between Paddock and Perry streets. Just 4 blocks from St. Frederick's School. 3 bedrooms Frederick's School. 3 bedrooms and attached garage. Full price $9,000 with $2,000 down.
PAUL A. KERN, Realtor
31 Oakland Ave. FE 2-9209
"Real Estate Since 1919"

LAKE ORION
2 bedrm. lake home. Oil furnace. Electric hot water, each, $2,500 dn. $45 mo.
WALTER GREEN RLTR. MY 2-6831

For Sale Lake Property 44

ISLAND IN
WOODHULL LAKE
Lovely sand beach, safe for children. 4 room cottage, bridge to mainland. Buy this and enjoy privacy. Only $12,000 with $5,000 down.
HOLMES-BARTRAM
4392 Dixie Highway
OR 3-1950, Eves. OR 3-8001

MODERN FURNISHED THREE room cabin located in Perchville, east of East Tawas. Price $4,000. Favorable terms. Call J. A. Taylor, Realtor, FE 4-2544.

LAKEFRONT LOTS
LAKE PRIVILEGED LOTS
Cass Lake — Elizabeth Lake — Williams Lake — Lake Orion — Middle Straits Lake. From 60 ft. to 3 acres, $200 and up. Select your lot now. Plan your home to suit that lot.
THELMA M. ELWOOD
5143 Cass-Elizabeth Lake Rd.
FE 5-1204 FE 4-3844 Open 9 to 6

Rent Lake Property 44A

FOR LEASE
2 story garage and show room. 15,000 square ft. Used car lot adjoining.
29 Auburn Ave.

YEAR AROUND LAKE COTTAGE. OL 2-7577.

Sale Suburban Prop. 45A

$1,500 DOWN
100x150 LOT
Located in the Drayton Plains district this new home has such features as birch flush doors throughout, picture window and gray cedar shake single exterior. If you would like to have a large garden to help fight the high cost of living and still live in a new modern home, see and consider this suburban rancher at $7950 with $65 a month.

Giroux & Hicks

4396 Dixie Hwy, Drayton Plains
OR 3-9701

ROCHESTER AREA
2 rooms and bath on large lot 4 blocks to bus. $1,000 down.
Country 3 bedroom home with basement and 2 car garage, $2,500 down.
4 bedro m home on large lot spacious, natural fireplace, garage, $13,000.
4 rooms and bath on large lot in country, close to school, store and bus. $4,200 with $1,000 down.
Choice home sites around Rochester are going fast, a few left. Call now for appointment.
L. C. LADD
4940 Rochester Rd. at 18 Mile Rd.
MU 9-1511 OL 1-7511

For Sale Lots 46

PINE LAKE FRONT LOT 75 x 350 ft. $4,950

Seminole Hills, lot 85 x 120 ft. $1,100

16 lots off Baldwin, sidewalk and utilities in. $7,000 for group.

PAUL D. HAMMOND
26½ W. Huron St. Realtor
Office FE 5-7741 Eves. FE 5-4714

2 BEAUTIFUL LOTS, 100 FT. wide, Donaldson Park. Call FE 2-0838, Saturday or Sunday or after 6 p.m.

WHY WAIT?
You'll surely never beat this value. 7½ acres for only $1975. E. Z. terms. School bus past your door.

Another special: Large 100x600 ft. lot. Excellent soil. Only $15 dn. & $15 Mo.
L. H. BROWN, Realtor
1362 W. Huron Ph. FE 2-4810

3 BEAUTIFUL LOTS, 100 FT. wide, Donaldson Park. Call FE 2-0838, Saturday or Sunday or after 6 p.m.

WHY WAIT?
You'll surely never beat this value. 7½ acres for only $1975. E. Z. terms. School bus past your door.

Another special: Large 100x600 ft. lot. Excellent soil. Only $15 dn. & $15 Mo.
L. H. BROWN, Realtor
1362 W. Huron Ph. FE 2-4810

WOODED
A beautiful building site located in a good area. Close to town, schools and bus service. 100x180 on a slight hill. $95 down. Also a 4 acre parcel with about 3 acres of large hardwood timber at $180 down.

STREAM
Only 1 left. A 4½ acre parcel with a good year around stream. Excellent building site on a slight hill. $165 down.
L. C. LADD
4396 Dixie Hwy. OR 3-2361
3946 Pontiac Lk. Rd. FE 2-0297
Corner Cass Lake Rd.

NEAR LONGFELLOW SCHOOL ALSO SOME NEAR WALTON BLVD. $300 & UP. $25 DOWN.
WILLIS M. BREWER
116 Roosevelt Hotel
FE 4-8181 FE 2-8532

WEST SIDE BUILDING LOT. 100x150. Near Air Port Rd., $350. OR 3-7919 after 5 P.M.

ATTENTION BUILDERS
45 acres in the Pontiac City Limits. Excellent for housing project.
NICHOLIE & HARGER CO.
33 W. Huron Ph. FE 5-8183

LIVE IN THE COUNTRY NEAR the city on a large restricted homesite in Waterford Hill Estates. Convenient terms arranged. For information call OR 3-7614.

BUILDING LOTS
IN Drayton, Waterford and Clarkston areas.
HOLMES-BARTRAM
4392 Dixie Highway
OR 3-1950 Eves. OR 3-8001

CLEAR LAKE 3 LARGE LOTS. Lake rights, OA 8-2665

For Sale Acreage 47

ATTENTION BUILDERS
65 acres in the Pontiac city limits. Excellent for housing project.
NICHOLIE & HARGER CO
33 W. Huron St. Ph. FE 5-8183

33 ACRES
Located on corner of Walton Blvd. and Giddings Road. Ripe for subdividing. Proposed plat ready for recording. A good buy with terms. Call

John K. Irwin
REALTOR
Since 1926
101½ N. Saginaw Street
Phone FE 2-4031 Eve. FE 2-1804

For Sale Farms 48

DESIRABLE 158 A.
12 RM. HOME, BARN
Located on Highland Rd. or M-59 west of Pontiac on the pavement next to the Highland Recreation Area. 5,000 more acres of nature and beauty are yours to enjoy—"right next door." Haven hill, Teeple Hill, lakes and woods, summer and winter sports. The big, good looking 12 room home is modern. It's ideal for a big family, a children's home, a rest home, apartments or a summer hotel. There's a big basement barn with cement floors, electricity and water, Horse stalls, cow stanchions. It's perfect for a riding stable, dairy barn, fat cattle or even to remodel into a dormitory. The best of soil, 3 valuable springs and a small stream flowing from Haven Hill Lake. We believe you'll make the "buy of a lifetime" at only $34,000 with $12,000 down and owner might consider land contracts as part payment.
WARD E. PARTRIDGE, REALTOR FE 2-8316
42 W. Huron St.
OPEN SUN. 1 TO 5

For Sale Acreage 47

5 ACRES, OFF AUBURN RD., 1 mile east of Auburn Heights, Joel Rockhaven.

For Sale Farms 48

FORTY ACRES
Vacant, very clean four large rooms and full bath. Two large glassed in porches, 30x30 tool shed, 40 ft. divided poultry house, granary; large hay barn, seven stanchions. Apples, pears, strawberries, grapes. A steal at $10,-000.00, with E-Z Terms. Call FE 4-0046 — 136 E. Pike St.
LAWRENCE W.
GAYLORD
Cooperative Real Estate

Money to Loan 53
(State Licensed Lenders)

Need Money? $25 to $500

Is as near as your telephone. Just call

FE 5-8121

for auto financing, refinancing, payment of debts or any other worthy purpose. Most loans are completed on your first visit and in a few minutes. Liberal repayment plan.

Home & Auto Loan Company

407 Community National Bank Bldg. Hours: 9 to 5; Saturday 9 to 1

LOANS $20 TO $500
On Signature Only
Household Finance Corp. of Pontiac
3½ S Saginaw St. FE 4-0535

$25 To $500

Quick, Friendly Service
No red tape
Baxter & Livingstone
Finance Co. FE 4-1538
84 W. Lawrence St. at Cass

LOANS

$25 to $500
Community Loan Co.
30 E. Lawrence FE 2-7131
FRIENDLY SERVICE

MONEY WAITING

You May Borrow
$25-$500 Today
Group your bills, protect your credit. Low monthly payments at
BUCKNER FINANCE CO.
Above Walgreen's FE 4-0541
CORNER N. SAGINAW & HURON

Mortgage Loans 54

LOW INTEREST
Unlimited funds on single family dwellings. Mortgage cancelled should borrower die. See
H. G. PETERSON
1310 Pontiac State Bank Bldg. Phone FE 5-8400 or FE 5-4772

For Sale Housetrailers 55

$100-$200 DOWN GOOD TRAILers, rental plans, move in immediately. Save rent.
TRAILER EXCHANGE
60 S Telegraph Open Eves

JUST LIKE NEW
Clean as a pin. 27 ft. Continental. New tires. Beautiful interior in perfect condition. Only $1,750.
THELMA M. ELWOOD RLTR. FE 4-3844

GENESEE SALES NOW SHOWING 1954 American General & Westwood coaches, ask about our rental purchase plan on a used trailer. Genesee Trailer Sales, 2101 Dixie Hwy

NEW MOON
The best cost no more than the rest. See it and compare it.
Parkhurst Trailer Park & Sales
1540 Lapeer Rd. MY 2-4611 Lake Orion

CASH FOR MY EQUITY & TAKE over payments on 1953 model Richardson housetrailer, immediate possession, lot 12, 1540 Lapeer Rd. Lake Orion.

See the New 1954 Stewarts
Here is quality, quantity, beauty and the best in trailer construction. Priced reasonably. Terms that will amaze you. Be happy—be proud. Buy Stewart.
Oxford Trailer Sales
Parts & Accessories
1 mile South of Lake Orion, M-24

1954 40 FT. ALCAR
Big savings on this demonstrator wrought iron dinette, 2 bedrooms, tub and shower. Many other 22 ft. to 45 ft.
Parkhurst Court & Sales
1 mi. N. of Lake Orion—M-24

TRAILER EXCHANGE
ANDERSON ROYAL, PRAIRIE SCHOONER, BUDDY AND OTHERS. SALES SERVICE & FINANCING
1 & 2 bedroom mobile homes, 14 to 41 ft. over 50 floor plans, all kinds of equipment, furniture, roof coatings, paints, touraids, helper springs, bathroom fixtures and complete line of other trailer parts and accessories. Cash or terms.
VISIT OUR STORE
60 S. Telegraph
Open Evenings and Sunday P.M.

Pontiac Chief

MOBILE HOMES
22 ft. to 45 ft. in length. Up to 5 years to pay.
You can buy a Les Hutchinson reconditioned trailer as low as $100 down.
Hutchinson's Trailer Sales
4615 Dixie Highway, Drayton Plains Phone OR 3-1201
Also Corner 11 Mile & Woodward Royal Oak LI 5-2601
2830 S. Dort Highway Flint

27 FT. 1949 ROYCRAFT. LOT NO. 10 Keego Trailer Park.

CASH FOR MY EQUITY AND take over payments on 1953 28 foot Richardson modern housetrailer. Immediate possession. 451 S. Telegraph Rd. No. 66 after 5 p.m.

THE BEST BUYS ARE AT Oxford Trailer Sales.

THE BEST BUYS ARE AT OXford Trailer Sales.

Rent Trailer Space 56

TRAILER SPACE FOR RENT. Gordon's Trailer Camp 3300 Eliz. Lk. Rd.

WANTED USED MODERN HOUSEtrailer. Must be in good condition. OR 3-7519 after 5 p.m.

LARGE LOT, PATIO, SEWER and water, school bus shopping. Parkhurst Trailer Pk. MY 2-4611

Auto Accessories 57

AUTO GLASS
We specialize in safety auto glass, install while you wait.
FREE: One pound coffee to a customer with each door glass or windshield. Hub Auto Glass Co., 122 Oakland Avenue, FE 4-7066.

Auto Accessories 57

AUTO PARTS
NEW — REBUILT — USED
Where the overhead is low and so are the prices; also 20 per cent discount to all GM employees.
OPEN 7 DAYS A WEEK
SUNDAYS 9 TO 6
WEEKDAYS 8 TO 8
HOLLERBACK AUTO PARTS
FE 3-0477 340 Baldwin Ave.

FOUR 760-15 TIRES, VERY GOOD shape, $30 FE 4-7584 after 5.

LOUIE'S AUTO PARTS
Open Eves. 7 days a week.
Starters and generators ... $6.50
Rebuilt springs ... $7.50
Lots of used parts for '46 cars and up.
985 Oakland Ave. Ph. FE 4-4513

ATTENTION
We are wrecking 1949 to 1953 cars and trucks. We have several late model low mileage used engines. Transmissions, & rear axels Good selection of body parts., trim & bumpers. Used tires and tubes.
SCHRAM AUTO PARTS
2539 Dixie Hwy FE 4-4533

GOOD 1941 OLDS, MOTOR AND hydraulic trans. FE 5-7094.

ACME AUTO PARTS
Discount to Everyone!
Open Evenings and Sundays
Rebuilt springs ... $7.50
Generators and starters ... $6.50
Mufflers tailpipes, etc.
979 N. Perry St. Ph. FE 2-9229

Auto Service 58

FOR COMPLETE COLLISION SERVICE
Bumping, painting, refinishing. See Bob Rector at
Oliver Motor Sales
Collision Service Dept
36 W. Pike St. Phone FE 2-9101

CRANKSHAFT GRINDING IN THE car, cylinders rebored. Zuck Machine Shop, 23 Hood, Ph. FE 2-2563.

REPAIRS, BUMPING & PAINTING
FREE ESTIMATE
ALL MAKES OF CARS
PAYMENT PLAN
BRAID MOTOR SALES
30 Years Fair Dealing
Cass at West Pike St.
Phone FE 2-0186

Wanted Used Cars 59

See M&M Motor Sales
For top dollar on late model cars. 2627 Dixie Hwy., OR 3-1603

PONTIAC '53 CATALINA, PREFerably with power steering. Cash. Gerie, 7350 Cooley Lk. Rd. EM 3-2753.

'41-'47 CAR, MUST BE IN EXcellent condition Call FE 2-0029 after 6 p.m

HIGH !!! FOR USED CARS, ANY make any model, 171 S. Saginaw. FE 4-7642.

Junk Cars Wanted
Highest Prices Paid
FE 2-7710

THE HIGH DOLLAR
for the high grade used cars. We need them. Drive the extra mile. It will pay you. 4540 Dixie Hwy.
H. J. VANWELT
OR 3-1355

Top Price for Your Car
AVERILL'S, 2020 DIXIE HWY.
FE 2-9878 FE 4-6896

'41-'50
CARS FOR PARTS
HIGH DOLLAR
MOTOR MART
121 E. Montcalm FE 4-8230

500 CARS WANTED
BAGLEY AUTO PARTS
Top dollar paid for wrecked and junk cars. Free pick up. 70 Bagley St. FE 2-2544 or FE 4-3565.

TOP DOLLAR FOR LATE MODEL cars. 22 Auburn Ave.

Wanted Used Trucks 60

WANTED TO BUY FROM OWNER Ford 8 ½-ton pickup. '50 to '53 for cash. No dealers OR 3-8017

For Sale Used Cars 61

You'll Find Used Car Values at

GLENN'S Motor Sales

NEW LOCATION
254 S. Saginaw St.
Formerly Of
73 East Pike St.
FE 4-7371

CHEVE '41. 5561 WILLIAMS LK. Rd. OR 3-8449.

BUICK '53 ROADMASTER RIVIera, $2,400 Phone OR 3-2052, after 8 p.m. Wed. through Sun. Ask for Bert Anselmy.

1948 BUICK SUPER 4-DR. EXC. cond. FE 2-0518.

BUICK '51 SUPER 56-R. $1185. FE 5-1579

'53 SUPER 88, 4 DOOR, LOADED with extras. 5985 Rowley. OR 3-7810. Can be seen mornings.

'49 BUICK
SEDANETTE
Radio and heater. Looks like new. Tires and motor excellent.
$495
MICHIGAN'S FINEST
THE BIG PAVED LOT ON THE CORNER OF WOODWARD AND 13 MILE ROAD

BUICK '52 SUPER RIVIERA, 56R 2 door, excellent condition. All accessories. Private party. MI 4-1906.

BUICK '53, SPECIAL, 2 DR. Quick sale for $1,700. 1,200 miles. Inquire at 861 Doris Rd. FE 2-1084.

BUICK 1953 SPECIAL 4 DOOR. 6,000 actual miles. Radio, heater & other extras. Car equipped 5 tubless Firestone white wall tires. Can be seen at Riker Garage or FE 4-3501

BUICK '52, SUPER, RIVERIA, Teal blue and white. Excellent condition. All extras. Special trim. 15,000 miles. $1750. 3520 Hadley Rd., Ortonville. Ortonville 96F2.

'53 BUICK ROADMASTER SEDAN, 9,000 miles, power brakes and steering, fully equipped. Sell for balance due. Will help finance. FE 5-6446.

BUICK '47 SUPER, FULLY EQUIPped. Reasonable. OR 3-6951 before 3 p.m.

CHEV. '46 COUPE GOOD CONdition, good tires. Call after 6 p.m. OR 3-0784

1951 CHEV. 2-DR. 2 TONE GREEN R & H WSW tires. 317 S. Paddock.

1947 CHEV. TUDOR, RADIO & heater. $350. FE 4-0140.

CHEV. '53. RADIO HEATER, UNdercoated, new tires. $1500. Daytime FE 4-2059. Evenings, EM 3-3930.

For Sale Used Cars 61

PONTIAC RETAIL STORE

GOODWILL USED CARS
"Not a Name but a Policy"
ACROSS FROM POST OFFICE ON MT. CLEMENS ST.
BUY YOUR USED CAR FROM A DEALER YOU KNOW

1946 AND 1947
FORDS
PONTIACS
CHEVROLETS

SPECIAL!
'50 PONTIAC 4 DR.
CHIEFTAIN
"SOLID VALUE"
$695

1948 AND 1949
CHEVROLETS
PONTIAC
FORDS

SPECIAL!
'48 PONTIAC
SEDAN COUPE
"SOLID VALUE"
$395

'50, '51 AND '52
AND A FEW '53s
CHEVROLETS
PLYMOUTHS
PONTIACS
FORDS
DODGES
OLDSMOBILES
HARDTOPS
SUBURBANS
STATION WAGONS

SPECIAL!
'51 PONTIAC
CHIEFTAIN 4 DR.
"Goodwill Used Car"
$995

SELECT
'49 PONTIAC
COUPE
$595

PONTIAC RETAIL STORE

Factory Branch
63 Mt. Clemens at Mill
Phone FE 3-7117

CADILLAC '49 GOOD CONDITION EM 3-4577, after 5 p.m.

1953 CHEVROLETS
12 Beauties To Choose From
Executives' Cars
Demonstrators
New Car Trade-ins
LOW AS
$1,295
MICHIGAN'S FINEST
THE BIG PAVED LOT ON THE CORNER OF WOODWARD AND 13 MILE ROAD

West Side Used Cars
923 W Huron FE 4-2185
'52 Pontiac Chiefrain dlx. sedan
'51 Plymouth Cranbrook, 2 dr.
'50 Chevie Bel Air Sharp
'49 Chevie 2 dr. Clean.
'48 Pontiac dlx. 8 sedan, Hydra.
'46 Pontiac dlx 6, 2 dr.
'47 Buick Super 2 dr.
'46 Ford 2 door
Several others to choose from
We buy, sell or trade.

CHEVROLET '51 4 DOOR DEluxe, low mileage accessories, under-coating seat covers, extra clean. Aztec tan $925 6070 Elizabeth Lake Rd.

CHEVIE, '53 BELAIRE 4 DR., sun gold, 2 tone, fully equipped, $1,695 FE 2-1084

1953 CHEVIE, BEL-AIRE, POWERglide, very low mileage, fully equipped, undercoated. Ortonville 9104.

'50 CHEVROLET HARD-TOP BELAire 2-tone All extras. New tires. Always kept in best cond. 1 owner. Pvt. FE 5-9884

CHEVROLET '53 2-10 2 DOOR. R & H. 6,000 miles, like new. FE 2-9618.

'47 CHEVROLET
TWO DOOR
Radio, heater, original finish. Good, reliable transportation.
$195
MICHIGAN'S FINEST
THE BIG PAVED LOT ON THE CORNER OF WOODWARD AND 13 MILE ROAD

'50 2 DR. CHEVIE DELUXE, 22,500 miles, all accessories. Excellent condition. FE 4-4112.

1951 CHEVROLET STYLELINE deluxe 2 door, R & H. Fully equipped. $800. FE 2-8617.

DESOTO '52 CUSTOM CLUB Coupe. This is a low mileage, one owner car. See us for a good deal on this one. Clarkston Motor Sales, 32 S. Main, Clarkston, Mich. MAple 5-2921.

For Sale Used Cars 61

WE

have these fine one-owner trade-ins listed below—

1953 DODGE
V-8 convertible. Gleaming black finish excellent white wall tires, gyro-torque drive, radio and heater. Lovely interior. Convertibles are priced lowest this time of year. $1,995, includes tax.
1953 CHRYSLER
New Yorker deluxe club coupe. Exceptionally fine engine, radio and heater, automatic transmission, power brakes, nearly new white wall tires. Spotless interior. True value, $2,495.
1953 PLYMOUTH
Gray finish. Fully equipped with radio, heater, automatic transmission, tinted glass, many, many other extras. $1,695.

SAVE

winter expense and repairs, buy an easy-starting good used car now.

1952 MERCURY
Monterey Hard top. Gay cream and blue two tone finish, good white wall tires. Clean interior, automatic transmission, radio and heater. Many other extras. Private ownership is yours with this automobile. $1,795.
1952 CHRYSLER
Saratoga. Heater, automatic transmission, original blue finish, powerful V-8 engine, 125½" wheelbase, expensive car at a low price. Your old car down and $48 a month.
SPECIAL
1949 CADILLAC
60 Special, Fleetwood body, hydramatic, electric window lifts, radio, and heater, gleaming black finish. Good tires, fresh spotless green upholstery. A rare buy! A clean older car down and $54. a month.

YOU

will receive complete satisfaction and a good guarantee with any car you buy here.

1951 CHRYSLER
Windsor four door. Radio and heater. Automatic transmisson, Light gray finish. Will two tone any color you desire. Good tires, excellent throughout. $1,095.
1950 BUICK
Roadmaster, Original blue finish, perfect running condition. Automatic shift, radio and heater. Excellent tires, very clean interior. The best Buick money can buy. Now only $1,045.
1950 CHRYSLER
Windsor club coupe. Radio and heater and automatic transmission. Lovely light blue finish, one owner. New car trade in. Special at $995.

MONEY

is not required as a down payment on any of these cars listed, if you have well-established credit.

1950 PLYMOUTH
Special deluxe club coupe, truly fine original blue finish, radio and heater. Very good tires. Excellent running condition. One owner. Average mileage. Can be sold with no money down.
1947 OLDSMOBILE
Special deluxe V-8. The popular club coupe model. Green finish. Radio and heater. Very fine running condition. Good tires. No money down. $27.24 a month.
SPECIAL
1949 FORD
V-8 convertible. Truly excellent deep blue finish, radio and heater, exceptionally good mechanical condition. Brakes fine. Owned by an automotive engineer, never abused. No money down. $42 a month.

Keller-Koch
CHRYSLER-PLYMOUTH DEALER
Woodward at 13½ Mile Rd.
Lincoln 6-8410

CHEVROLET, '53 BEL AIRE, sport coupe, fully equipped, sharp, low mileage, will take trade or help finance, OR 3-0135 after 5 p.m.

DODGE '40, GOOD CONDITION. Spare tire. This is a good transportation car. $75 cash. OR 3-2496.

DESOTO '53, FOR SALE. FE 5-3004.

'49 DODGE, CORONET, 4 DR., damaged trunk and fenders, driveable, MArket 4-2632. $225.

SAVE $ $ $
Drive Out Today!
RUSS' USED CAR LOT
1005 S. Lapeer Rd., Lake Orion M-24 at Clarkston Rd MY2-3111

FRAZER MANHATTAN '48 SED. good, clean car, $295. FE 3-7542.

Two '49 Fords $395
YOU WILL DO BETTER AT
LARRY'S
50 S. Saginaw

1953 Fords Mercurys and Lincoln

Tudors and 4 Doors
Demonstrators
AND
FACTORY OFFICIAL CARS
up to
$800 Discount
LARRY JEROME
Rochester Ford Dealer
Ph. OL 1-9711
"FOR MORE THAN 30 YEARS A GOOD PLACE TO BUY"
OPEN EVENINGS

Just Like New
1953 Ford Fordor V-8 with Fordomatic 8 tube radio, heater, tinted glass, white wall tires, turn indicators, back up lights, electric clock, 2-tone brown, 11,000 miles, $1,650. Midwest 4-4231.

FORD 1952 CUSTOM 8, 2 DR., over-drive, W. S. W., officials car 9,900 miles excellent condition, MI 4-62[illegible]

1951 FORD, FORDOMATIC, ALL extras, 1 owner, $775, 1237 Stanley, between 4:30 & 7.

CARNIVAL by Dick Turner



"Now stick out your left hand—the way you should have done when you made that left turn!"

For Sale Used Cars 61

SAVE SAVE

Community Motor Sales

Bargains!

1953 PONTIAC
$1,750
Chieftain Deluxe, 2 door, radio, heater & Hydramatic.

1953 BUICK
$2,295
Riviera Hardtop, radio, heater, Dynaflow, whitewalls, very low mileage.

Bargains!

1950 CHEVROLET
$795
Styline Deluxe, 4 door sedan, radio, heater and powerglide.

1951 PICKUP
$695
Ford ½ ton — runs and looks like new.

Bargains!

NO MONEY DOWN!

CHEV. 1948 CLUB COUPE $22.32 MONTH
OLDS 19[illegible] FOUR DOOR SEDAN, U. S. ROYAL MASTER TIRES, HYDRAMATIC. $22.32 MONTHLY.
CHEV. 1947 CLUB COUPE $23.32 MONTH
FORD 1949 FOUR DOOR SEDAN, RADIO, HEATER AND OVERDRIVE. $27.24 MONTH
BUICK 1946 FOUR DOOR SEDAN, RADIO AND HEATER $17.08 MONTH
PONTIAC 1948 FOUR DOOR SEDAN, RADIO, HEATER AND HYDRAMATIC. $27.24 MONTH

Many Others
All Bargains
Community Motor Sales Inc.
At the North End of Town Open Every Night 'til 10
804 N. Main OL 2-9311
ROCHESTER

FORD '49, CONVERTIBLE, $295. FE 2-3636

'46 FORD V-8
TWO DOOR SEDAN
Radio, heater, good tires and motor, original blue finish.
$195
MICHIGAN'S FINEST
THE BIG PAVED LOT ON THE CORNER OF WOODWARD AND 13 MILE ROAD

'41 FORD, '50 ENGINE, GOOD shape, FE 4-3450 after 4.

WE TRADE FOR LESS
'53 Buick RM, 4 door ... $2695
'53 Pontiac Delux 8, 4 door $1895
'52 Pontiac deluxe 8, 4 door $1495
'51 Pontiac Deluxe 8, 2 door $995
'47 Pontiac Deluxe 6, 4 door $395
Anderson
Pontiac-Buick
7551 Auburn, Utica, Mich.
REpublic 2-3001

For Sale Used Cars 61

WE SELL BUICKS

We believe there is no finer car on the market.

That's why we sell so many new Buicks to satisfied customers year after year!

BUT
on nearly every new Buick sold, we take in a used Buick from a satisfied customer.

SO
We Specialize In Used Buicks

New or Used "BETTER BUY BUICK"

HERE ARE REAL BARGAINS!
'51 Buick $1,295
2 Dr., Dynaflow
'52 Buick $1,695
4 Dr., Dynaflow
'53 Buick $2,095
Demonstrator, 4 Dr.
'49 Buick $545
2 Dr., Dynaflow
'50 Buicks $795
Large Selection

Of course we have other good used cars in various makes & models. Stop in today, look 'em over and try 'em out.

Many 1941-1948 Specials With No Down Payment!

OLIVER

MOTOR SALES
210 Orchard Lake Ave.
FE 2-9101

'46 FORD 2 D[illegible]R, TAKE OVER equity 483 S. Paddock.

FORD '49 2 DR., RUNS GOOD, $345, 340 Baldwin FE 3-0477

1953 FORD VICTORIA; DELUXE equipment; will take '50 Chev in trade; 412 W. Huron, FE 4-4527.

1942 FORD 5-PASS. COUPE. GOOD condition, good tires, radio and heater, backup and fog lights. $100 cash. Ph. FE 5-0156 anytime.

'53 FORD V-8
TWO DOOR SEDAN
Radio, heater, spotless light blue finish. A real beauty.
$1,295
MICHIGAN'S FINEST
THE BIG PAVED LOT ON THE CORNER OF WOODWARD AND 13 MILE ROAD

HENRY J '51 NO DOWN PAYment. Good condition. FE 5-0516.

HUDSON '51 COMMODORE 8 EXcellent condition. Sacrifice at $695. Ray's Shell Station Sashabaw at Dixie, Drayton Plains.

'53 MERCURY CONVERTIBLE, special trim all accessories like new, MI 6-2721.

1949 MERCURY 2 DR. '54 PLATE plenty of extras. Milford, MU 4-5900 after 4 p.m.

1946 NASH 4 DR. $150. FE 2-0636

For Sale Used Cars 61

The Ground Hog Saw the Shadow of Coming Events Used Car PRICES Will Be RISING Soon

SAVE BY BUYING NOW!

1949 PONTIAC
Sedanette. Radio and heater. New paint job. Engine, tires, body, interior in excellent condition.

1950 CHEVROLET
BelAir. Radio and heater. A really clean car.
PRICED RIGHT

1950 LINCOLN
Club Coupe. Radio & heater. Hydra-Matic drive.
PRICED TO MOVE

1951 DODGE
Sedan. Fluid drive. Famous Dodge economy and comfort.
A STEAL AT THIS PRICE

1952 PONTIAC
Tudor, Chieftain Delux. Radio and heater. To see is to buy.

1952 PLYMOUTH
Sedan. Radio & heater. A very clean car.

1953 LINCOLN
Capri, Fordor. Radio, heater, Hydra-Matic. power seats, window lifts, and other extras. A high quality car priced to compete with the low priced line.

1953 FORD
Station Wagon. 8 passenger with radio, heater, overdrive and leather trim. The Rolls Royce of the low priced station wagons. So clean discription is impossible. Come in and see this jewel today.

All of the above mentioned automobiles have been throughly reconditioned and inspected to give you perfect driving satisfaction throughout the treacherous weather ahead of us. Come in today and make your selection from the numerous fine quality used cars we have to offer.

CENTRAL

LINCOLN-MERCURY
Pike St. Lot
Cor. Pike & Cass
PHONES
FE 4-3885 FE 4-5114
FE 2-9167

'52 MERCURY 4-DR. LIKE NEW. Heater, overdrive, radio. Pvt. party. OR 3-2075.

'52 NASH, 11,000 MILES, '53 FORD reas. FE 2-0030.

OLDS 1940. FE 4-2008, After 4:30 P.M.

'48 PACKARD
SEDAN
Radio and heater original green finish, five good tires and an excellent motor.
$295
MICHIGAN'S FINEST
THE BIG PAVED LOT ON THE CORNER OF WOODWARD AND 13 MILE ROAD

For Sale Used Cars 61

CY OWENS Used Car Corral

"Cactus Pete" Sez—
Use "sense" as well as dollars when you buy your used car—dollars do more when you deal with Cy Owens.

'53 Ford Tudor, radio & heater $1,495
'53 Plymouth Suburban, low mileage, radio & heater $1,695
'53 Ford Tudor, radio radio & heater .. $1,395
'52 Chevrolet Powerglide, radio & heater .. $1,095
'52 Ford Tudor, radio & heater $1,195
'52 Ford convertible, Fordomatic, radio and heater $1,095
'51 Plymouth sedan, radio & heater $795
'51 Ford sedan, radio & heater $795
'51 Ford Tudor, radio & heater $795
'50 Ford Tudor, radio & heater $745
'50 Chevrolet sedan, Powerglide, radio and heater $645
'49 Ford Tudor, radio & heater $495
'47 Ford Tudor, radio & heater $145
'46 Pontiac Tudor, radio & heater $175

Come in and lasso one of these good buys today!

CY OWENS

Your Ford Dealer
147 S. Saginaw St.
Phone FE 5-4101

PACKARD '53 CLIPPER, 2 TONE green radio and heater, white wall tires deluxe trim, 4,000 miles, like new, hardly broken in. Exceptional price for quick sale. Private owner, FE 5-8275.

PLYMOUTH '49 2 DR. FOR AN economical car to own & drive see this one. Clarkston Motor Sales, 32 S. Main, Clarkston, Mich. MAple 5-2921.

PLYMOUTH '53 SAVOY STATION wagon, R. & H. tinted glass, low mileage. A deluxe car with a dependable used car guarantee. LAKE ORION MOTOR SALES M-15 at Buckhorn Lk. MY 2-2611

1953 PLYMOUTH CRANBROOK fordor. Overdrive, radio, heater, tinted glass, windshield washers, back up lights, undercoated, 2 tone blue and grey. 14,000 actual miles. Phone MA 4-1865 after 6 p.m.

PONTIAC CATALINA 1953 CUSTOM deluxe. Hydramatic, 7,500 mi. Fully equipped. FE 2-6962.

SPECIAL!
USED CARS
KIMBALL
BROS., INC.
Your Nash Dealer
65 W. LAWRENCE AT CASS
OPEN NIGHTS

PONTIAC '50 SEDAN COUPE Streamliner 1 owner. New tires, low mileage. OR 3-8307

PONTIAC '53, 4 DOOR DELUXE, R. & H., sun-visor, windshield washer, W.S.W. foam rubber cushions excellent condition. Pontiac foreman's car, $1,825. FE 5-9177.

PONTIAC DELUXE 2 DOOR, 1953, $1,595. FE 2-9918.

YOUR '46 OR '47 MODEL WILL make a good down payment. Drive a '51 or '52 model for only $39.32 per month. Act now... Jon our riding customers. LAKE ORION MOTOR SALES M-24 at Buckhorn Lk. MY 2-2611

NEW STOCK
LOW PRICE & I MEAN CHEAP.
5 Pontiacs, '52 Catalina, '49 Convertible & '47's.
4 Chev's, '51, '50, '49, & '47.
2 Cadillacs, '51, a baby & '46 sharp.
5 Fords, '52 '50, '49, & '47.
'52 Lincoln, Cosm. — Sharp.
'49 Studebaker Champion
2-'51 Mercury's — sedan, exc. motor
7 Buicks '51, '50, '46, & '42.
4 Plymouths '53, like new '48 & '42.
3 Hudsons, '48 & '47, & Kaisers
Plenty of other makes, few pickups & 1½ ton stake. Small down-payment & will finance.
ECONOMY USED CARS
22 AUBURN AVE.

PONTIAC '50, 4 DR. DELUXE, Fully equipped. Excellent condition. Private owner. OL 6-0166.

PONTIAC '4[illegible], 8, 4 DOOR, Streamliner. '54 license. Good condition $375. FE 2-7049

You'll Do Better At
JEROME
OLDS-CADILLAC

1953 PONTIAC 2-DR. DELUXE. Hydr., R & H extras. Best offer. FE 4-4097.

'53 CUSTOM CATALINA 8, RAdio & rear speaker, heater, hydramatic, tinted glass, white walls, spot light, directional light and back up lights, etc. 9000 milews. FE 5-1897.

PONTIAC '53, 2 DR., HYDRAMATic, All accessories. Executives car. OR 3-2112.

'53 PONTIAC
CHIEFTAIN "8"
Beautiful solid light green finish. Just like new! Radio, heater and Hydramatic.
$1,895
MICHIGAN'S FINEST
THE BIG PAVED LOT ON THE CORNER OF WOODWARD AND 13 MILE ROAD

For Sale Used Cars 61

HABEL O.K. USED CARS

"K.O."
Your Winter Driving Troubles
With One Of These
"O.K."
Used Cars

'49 Merc.
STATION WAGON
Good & Clean
$645

'53 Ford
CUSTOM 8
STATION WAGON
Low Mileage
Clean
CUSTOM "8"
$1,795

'51 Ford
CUSTOM "8"
A Clean 2 Door
Radio & Heater
$895

'52 Ford
TWO DOOR SEDAN
Radio, Heater And Overdrive
$1,195

'52 Chev.
2 DR. FLEETLINE
Very Clean
Dark Blue
$1,145

'52 Plym.
CRANBROOK
4 Door
Radio & Heater
Very Clean
$995

JACK HABEL

CHEVROLET
S. Saginaw at Cottage
PHONE FE 4-4546

PONTIAC 1953, CUSTOM CATAlina, hydramatic, W.S.W. tires, 7,000 miles, 453 Osmun St. FE 2-0063.

PONTIAC '53 SUPER DELUXE Catalina, under 5,000 miles, R. & H., hydramatic, spotlight, and etc., $2,075, FE 2-3053.

PONTIAC '53 SUPER CATALINA. Official's car, Low mileage, fully equipped. Best offer. FE 4-7367.

1953 CUSTOM CATALINA, FULLY equipped, 5,000 miles, $2,195. FE 5-8749.

1952 PONTIAC 4-DR. DLX. A-1 cond. Low mileage. OR 3-1600.

1951 PONTIAC 8 STANDARD, PART deluxe. Exceptional. Like new. owner. Must be seen. FE 4-0244.

PONTIAC '49, 8 CHIEFTAIN DElux, 4 door, Fully equipped, Excellent. 329 Baldwin Ave.

PRICED TO SELL!
1953 PONTIAC FOUR DOOR.
1951 KAISER FOUR DOOR.
1950 MERCURY FOUR DOOR.
1951 DODGE TWO DOOR.
1951 PLYMOUTH TWO DOOR.
1950 BUICK TWO DOOR.

HERE ARE BUYS!
$40 to $295
'47 Hudson 4 door.
'46 Mercury 4 door.
'47 Ford 4 door.
'47 Dodge 2 door.
'42 Studebaker club coupe.
'46 Plymouth 4 door.

Riemenschneider Bros.
DODGE-PLYMOUTH
232 S. Saginaw St.
Phone FE 2-9131

PONTIAC '51, 4 DR., NO DEALers. 4455 Louella, Drayton.

PONTIAC 1952 SUPER CATALINA with accessories, $1,700, GM executive. EM 3-3050 evenings.

PONTIAC '53 CATALINA CUSTOM, R&H, low mileage, 1018 Fremont, Huron Gardens. FE 2-5302.

'52 PONTIAC 8, 2 DR. DELUXE, tires, easy-eye, all extras, $1690, EM 3-5437.

1947 4 DOOR PONTIAC, CLEAN as a pin cheap. FE 2-0080 after 3:30.

'53 PONTIAC DELUX 2-DR., FULly equipped, 9000 miles. $1650 MA 5-7312 after 5.

PONTIAC '50 DELUXE TUDOR, excellent condition, FE 2-0049.

PONTIAC '47, CLEAN, GOOD CONdition, FE 4-0383

'53 PONTIAC 2-TONE GREEN DLX. All accessories, FE 2-1033.

For Sale Used Cars 61

Going Out of Business!
ALL CARS MUST GO
Big Discount

Cars on Display Inside Heated Building

'51 STUDIE
Commander club coupe, automatic transmission, heater, bumper guards, low mileage.
$795

'51 STUDE. CHAMP
Convertbile fully equipped
$698

'51 STUDIE CHAMP.
2 door, overdrive, heater, seat covers.
$698

'50 STUDIE
Commander club coupe, auto. transmission, R&H, one owner.
$598

'50 OLDS
2 door, R&H
$649

'50 STUDIE COMMANDER
4 door, auto. transmission, R&H, WW tires. Priced way down.
$598

'49 STUDIE CHAMP.
Overdrive, R&H
$329

These Are Priced Down for Quick Sales. Hurry in and Take Advantage NOW!

Your Studebaker Dealer

LADD

451 S. Saginaw FE 4-2552

PONTIAC '53 CUSTOM CATALINA, 8 months old. Completely equipped. FE 4-4465.

NEED A SECOND CAR OR CHEAP transportation? No money down and payments as low as $17.07 per month with '46, '47 or '48 model. Join our driving customers.
LAKE ORION MOTOR SALES
M-24 at Buckhorn Lk. MY 2-2611

PONTIAC '47, 4 DOOR SEDAN, FE 3-9002

PONTIAC '53 CUSTOM MADE Catalina, 5,000 miles, perfect condition, fully equipped, $2,100. FE 5-8749.

JACOBSON'S

We have '47 through '51 Hudsons. Come see us for a new or used Hudson.

Your Hudson Dealer
58 W Pike

1947 PONTIAC 8, 2 DOOR, $400. 6344 Pine Knob Rd. Between Waldon and Maybee Rds. After 5 p.m.

PONTIAC '53, 8 4 DR. DELUXE. Hydramatic & accessories. FE 2-7158.

'51 STUDEBAKER
V-8 CLUB COUPE
Radio heater, automatic transmission, spotless black finish
$695

MICHIGAN'S FINEST
THE BIG PAVED LOT ON THE CORNER OF WOODWARD AND 13 MILE ROAD

'50 Pontiac, R & H ..... $ 745
'46 Ford 2 door 245
'49 Chrysler Conv. 395
'52 Ford Vic. Black and Ivory White walls R & H 1,445
'50 Buick 4 door radio, heater Dynaflow $745
'51 Ford Custom 2 dr. 795
'51 Ford Vic. Fordomatic 1,045
'52 Chev. Deluxe Styline 995
'48 Buick 2 dr. R & H 395

"Bob" Boles Auto Sales
271 S. Saginaw St. FE 4-7862

For Sale Used Trucks 62

'51 CHEVROLET
¾ TON PICKUP
Red finish without a mark, good tires, 1954 plates.
$695

20 More Trucks To Choose From ALL BARGAINS!

MICHIGAN'S FINEST
THE BIG PAVED LOT ON THE CORNER OF WOODWARD AND 13 MILE ROAD

'49 GMC
1 TON PANEL
Very good condition throughout.
$495

20 More Trucks To Choose From ALL BARGAINS!

MICHIGAN'S FINEST
THE BIG PAVED LOT ON THE CORNER OF WOODWARD AND 13 MILE ROAD

1947 FORD DUMP—NEW MOTOR, 5 speed forward transmission. FE 2-8933.

'49 FORD EXPRESS
Newly painted, reconditioned motor and good rubber.
$395

20 More Trucks To Choose From ALL BARGAINS!

MICHIGAN'S FINEST
THE BIG PAVED LOT ON THE CORNER OF WOODWARD AND 13 MILE ROAD

For Sale Used Trucks 62

HABEL
O.K. USED TRUCKS

RECONDITIONED RIGHT IN A SEPARATE SHOP

'51 CHEV.
½ TON PICKUP

'50 CHEV.
½ TON PICKUP

'49 CHEV.
¾ TON PICKUP

'41 CHEV.
½ TON PICKUP

'40 CHEV.
SEDAN DELIVERY

'50 CHEV.
½ TON PANEL

'50 CHEV.
1 TON CAB & CHASSIS, DUAL REAR WHEELS

'46 FORD
2 TON STAKE

Many, Many More to Choose From

THE THRIFTY TRUCKERS LOT

JACK
HABEL
CHEVROLET

S. Saginaw at Cottage
PHONE FE 4-4546

'53 CHEVIE PICKUP TRUCK, 50 Hudson, Cheap. FE 2-1842.

'51 CHEVROLET
SEDAN DELIVERY
Beautiful blue finish, good tires and motor
$695

20 More Trucks To Choose From ALL BARGAINS!

MICHIGAN'S FINEST
THE BIG PAVED LOT ON THE CORNER OF WOODWARD AND 13 MILE ROAD

CY OWENS

Your Ford Dealer
147 S. Saginaw St.
Phone FE 5-4101

PONTIAC'S ONLY Exclusive Truck Dealer

WILSON GMC

809 S. Woodward
FE 4-4531

For Sale Used Trucks 62

Larry Jerome
Rochester Ford Dealer

'50 FORD
½ Ton Panel
$250
All Models F-1, F-8

LARRY JEROME
Rohcester Ford Dealer
Ph. OL 1-9711
"FOR MORE THAN 30 YEARS A GOOD PLACE TO BUY"
OPEN EVENINGS

FORD '52 PICKUP, NEVER USED for hauling. Like New, 1 owner. FE 3-3975

Sale Motor Scooters 63

NEW & USED CUSHMAN SCOOTers. 12 S. Paddock. FE 4-4246.

For Sale Motorcycles 64

FOR PARTS AND SERVICE ON your Harley Davidson, see Harley Davidson Sales Co., 372 S. Saginaw.

For Sale Bicycles 65

BOYS' 20" BIKE, LIKE NEW, $25. FE 2-4380.

Boats & Accessories 66

ORDER YOUR '54 JOHNSON OUTboard motor now. Starcraft metal boats. Tee-nee trailers. Marine supplies and paints of all kinds. OWENS MARINE CUPPLIES 396 Orchard Lake Ave. FE 3-8020

MERCURY OUTBOARD MOTORS Sales and Service. Terms to suit you. Shorty Hook's place, 3730 Orchard Lake Rd., at Pine Lake.

MERCURY DEMONSTRATOR, like new, ask about the new mark 50, for '54. Genesse Sales, 2101 Dixie Hwy.

Transportation Offered 68

FREE TRANSPORTATION
to Los Angeles, Frisco, Portland, Oregon, Seattle, Washington and other points. New cars ready to move immediately. Hayes Auto Driveaway, Inc., 9070 Grand River, WE 3-9250.

$50 GAS ALLOWANCE, DRIVE cars to Calif. FE 4-5139 or FE 2-0373.

TRUCK GOING NORTH, PART load either way. FE 5-6806.

TRANSPORTATION PAID TO California. Drive cars, FE 4-5139 or FE 2-0373.

Swaps 69

GROCERY TO TRADE
Has beer license, good fixtures and doing a good business. Will accept $1,950 cash down, a car, trailer, land contract or home in trade. Stock is at inventory in addition about $1,500. See Ward E. Partridge, Realtor, 43 W. Huron St., Ph. FE 2-8316.

1953 MERCURY, OVERDRIVE, 5,000 miles. Will trade for '49 or '50 car. EM 3-3396.

COMPRESSOR & SPRAY GUN, lawn mower sharpener, or typewriter, for luggage trailer, or sell. FE 4-3973.

6 LOTS, 6 MILES EAST OF PONtiac in Bellcone Subdivision. Sell or trade for late model car. FE 2-1292.

WILL SELL RABB TO OR TRADE for what have you. FE 2-0622.

SWAP YOUR OLD SKATES ON A new pair, skates sharpened
CLOSE OUT PAINT SALE
Interior enamel 59c qt., 69 gal., Johnson's linoleum varnish 79c qt., Johnson's 4 hr. enamel 79c qt. Casein paint 59c 5 lbs., Kentone 59c qt., $2 gal. Sala-tex texture paint 5 lbs. 59c. Closing out all light fixtures, 25 per cent off. Workmen floor sanding machines, Barnes Hardware, 742 West Huron.

8 PC. DINING RM. SUITE FOR sewing machine or what have you. OR 3-2506.

TRADE YOUR LAND CONTRACT, small house, mortgage, equity, furniture, autos, for new or used well known good housetrailers.
TRAILER EXCHANGE
60 S. Telegraph Open Eves.

WILL TAKE OLDER CAR IN trade on etc. '49 Buick Super. FE 4-3434 after 6 p.m.

BENDIX AUTOMATIC WASHER, agitator, $65 or will swap for electric sewing machine. FE 5-1420.

EVANS OIL HEATER WITH BLOWer will trade, for utility trailer. FE 7-0744.

ELECTRIC STOVE WILL SWAP for washing machine or sell for $90. FE 5-3293.

WILL TRADE '53 PONTIAC CATlina for Nash or Chrysler at least '50 model. 108 Washington.

EXCHANGE YOUR LAND CONTRACT (where you have sold property) for late model car & cash H. J. VanWelt, OR 3-1355

For Sale Clothing 70

HUDSON SEAL COAT, SIZE 18, $25. Girl's suit, size 14. FE 4-0242.

VIOLET VELOUR COAT WITH gray fur detachable cape, size 16 like new. FE 5-2993.

BOY'S BROWN OVERCOAT, SIZE 6; lady's green storm coat, size 14; lady's gray sharkskin coat with zip-in lining, size 14; lady's brown wool coat with zip-in lining, size 14; lady's tweed winter coat, size 12; lady's red St. Mary's short winter coat, size 12; and miscellaneous coats, dresses, skirts, etc. 711 Menominee Rd., across from Washington Jr. High School. FE 2-6818.

2 ST. MARY'S SIZE 2 SET AND size 18, Velvet coat, size 18, Nylon boy's 3 pc. size 2. FE 5-5047.

BOY'S COATS, SUITS, JACKETS, shirts, pants, misc., size 14 to 20, skates, FE 2-8095.

Sale Household Goods 71

SELLING AT A BIG LOSS
Sale Armstrong Vinoflor
12 ft. Congoleum ..... ½ price
4½ ft. wall tile 12c
Plastic vinyl wall tile ..... ft. 10c
Inlaid tile 10c
Rubber base paint, ... gal. $3.50
SYERS 141 W. Huron FE 4-3064

RED LEATHER DAVENPORT, $50. MI 4-2756.

Tile 10c

Bonny Maid Vinyl Inlaid Tile 9x9
FLOOR SHOP
99 S. Saginaw St.

FEBRUARY CLOSE OUT SALE, used refrigerators, reconditioned and guaranteed, $29.50 up. Roy's Replacement, 96 Oakland Ave.

L & S FURNITURE SALES CO will be closed temporarily while building new store, will be open about March 1st. WATCH FOR AD.

10½ FT. CROSLEY REFRIGERAtor. Automatic defroster, frozen food storage. Used 8 months. Cost $429, sacrifice $250. OR 3-7619 after 5 P.M.

Used Appliances
Refrigerators $20.50; washers, $14.95; ranges $16.50; TV $30.50; Motors $4.
GOOD HOUSEKEEPING SHOP OF PONTIAC
FE 4-1585, 51 W. Huron

Used Trade-in Dept.

Apt. size electric stove $40.95
2 pc. living room $19.95
3 pc. living room $25.95
4 pc. dining room $46.95
6 pc. dining room $79.95
Large dresser $20.95
Large desk chest $30.95
Wood beds $12.95
Small down payment. Free parking.

WYMAN'S
18 W. Pike Only

MANERVA STAR SHELL AFGHAN, 82x76. FE 4-2760.

Sale Household Goods 71

USED TRADE-IN CLEARANCE

Coil springs $7.95
Full size bed 14.95
Dresser $19.95
Davenport and chair $39.50
Gas Range $49.50
Refrigerator $49.50
6 pc. dining rm. suite $54.50
Apt. size electric range, demonstrator $149.95
MANY OTHER ITEMS
CONVENIENT CREDIT TERMS
THOMAS ECONOMY FURNITURE CO.
361 S. Saginaw

ANTIQUE MELODEON FOR SALE. Rosewood. Phone Federal 5-9036.

21 IN. R. C. A. CONSOLE, EXcellent condition, $125, MArket 4-3632.

ANTIQUES, OLD SILVER, CHINA and furniture. EM 3-4047

CLOSEOUT SLAE
Used wringer washers ..... $19.50 up
Used refrigerator ..... $39.50 up
Used Easy spin dry washer $59.95 up
All items reconditioned & guaranteed
Roys, 96 Oakland, FE 2-4021

ANTIQUES 3 BDRM. SUITES with innerspring mattresses, mahogany desk, hall furniture, crosscut saw, 304 Canal St., Milford. MUtual 4-8373.

GREEN BED CHAIR $25. FLOOR lamp, $2. FE 5-2372.

DINING ROOM TABLE, $22.50; 9X 12 mulberry gros-point rug, $75; Grinnell Piano, in good condition, $125; gate leg table $7.50; Windsor rocker, $4.50; Desk and chair, $8.00; dresser and bed, complete $25; 46 in. electric ironer, $18.00; 7 cu. ft. frigidaire, in excellent condition, $75; MI 4-7341.

2 ROSE RUGS, 9X12; 7X9, $75. OR 3-7055.

SIX FT. FRIGIDAIRE, $75; ABC tabletop gas range $50; both in A-1 condition. Bose washing machine, $25. 371 Elizabeth Lake Rd., FE 5-2441.

BARGAINS
Medows washers $15
Metal wardrobe $9
Dresser $10
Odd davenport $10
Vanity $15
3 Bamboo chairs ..... $10 each
We buy, sell and exchange
Oakland Furniture
104 S. Saginaw FE 2-5523

STUDIO 16 OTHER FURNITURE. 63 N. Cass.

FOLDING BED, GOOD COND. OR 3-2236.

PLATFORM ROCKER, REASONable, FE 4-5170.

6 FT. RECENT MODEL GENERAL electric refrigerator, excellent condition. OR 3-9283.

TABLE LAMPS, EXQUISITE POLished brass bases & beautiful shades, $21.95 value $5.95, factory irregulars. Michigan Fluorescent, 393 Orchard Lk. Ave.

4 POSTER SINGLE BED, SPRINGS and mattress, $35, FE 4-2102.

KENMORE ELECTRIC RANGE, IN good condition, FE 5-2810.

USED REFRIGERATORS $25 AND up. Used auto. Frigidaire washers, $89.50. Used gas ranges, $20 and up.
R. B. MUNRO ELECTRIC
20 W. Lawrence FE 5-8431

STOVES BOUGHT, SOLD AND EXchanged. Turner's, 902 Mt. Clemens. FE 2-0801

SEWING MACHINES, ALL MAKES, New, used, rebuilt. We do repair work. Mitchell's TV., 109 N. Saginaw St.

BOTTLE GAS
100 pounds of bottle gas installed for only $22.77 complete including deposit. Stoves converted. Call today; we install tomorrow. Kenyon Fuelgas Co, 5208 Dixie Highway, OR 3-3491.

VACUUM CLEANERS, BRUSHES, belts and bags. 966 Myrtle.

KENMORE WASHER, A-1 CONDITION. Automatic timer and pump, $25. FE 5-7204.

FEBRUARY CLOSE OUT SALE. Used wringer washers, reconditioned and guaranteed, $29.50 and up. Roy's Replacement, 96 Oakland Ave.

10" TABLE MODEL TV $29.95
Outside antenna kits ..... $ 9.95
WALTON TV
FE 2-2257 Joslyn Cr. Walton

CASH FOR FURNITURE OR tools. Phone OR 3-2717.

RADIO, $6 AND ONE, $8. FE 5-8755.

LIGHT WOOD USED BED WITH mattress, like new, juvenile knee hole desk and chair in light wood, 314 Whittemore.

Valentine Gifts 71A

CEDAR CHESTS
FOR YOUR VALENTINE
$18.95
Bank Furniture
3 Auburn FE 4-7881

MEN'S AND LADIES WATCHES, $12.50 and up. Ben's Loan Office, 4 Patterson St.

GIVE THE FINEST IN
Valentine Candies
SEE
Thomas Confectionery
588 FRANKLIN RD., FE 3-9510

SPECIALS FOR VALENTINES Day, Feb 1st thru 13th. Cold Wave, reg. $10 for $7.50. DOROTHY'S BEAUTY SHOP, 500 N. Perry, FE 2-1244.

The gift only you can give
YOUR PORTRAIT
Sutherland Studio 18 W. Huron

YOUR PORTRAIT, A PERFECT Valentine. LaPatin Studio, 12 E. Pike. FE 4-7391.

START A SET OF SAMSONITE luggage for your valentine and keep the romance going. $17.50 to $35. Initials free. Gift wrapped. PHILIPS 79 N. SAGINAW ST.

For Sale Miscellaneous 72

FOLDING WHEEL CHAIR, ALSO walker. FE 5-8855

USED 6" CEMENT BLOCKS, cheap. FE 5-3004.

SAVE ON PLYWOOD
Warwick 2570 Orchard Lk Rd

TRANSOCEANIC RADIO, WILL RECeive stations all over the world, $140.50 value, $119. Michigan Fluorescent, 393 Orchard Lk. Ave.

KITCHEN SINKS 24x21, $29.95 value, $12.95. Toilets $39.50 value, $19.95, lavatories complete with chrome mixing faucets $16.95. These are factory marred. Michigan Fluorescent, 393 Orchard Lk. Ave.

For Sale Miscellaneous 72

Burmeister's
OPEN 8 A. M. TO 8 P. M.
SUNDAY 10 TO 3

LUMBER
1 x 8 W. Pine Board ..... $75 per M
4'x4'
⅛ PLYSCORE
$2.72 EACH

4'x8'
¼ PLYSCORE
$5.75 EACH

2 in. BLANKET INSULATION
$4.45 PER 100 FT.
WHITE PINE COMBINATION DOORS
$14.95

1'x4'
NO. 2 & BETTER
YELLOW PINE
$99 PER 1,000
OAK FLOORING
N. 2 COMMON
$139 PER M

2'x4'
WHITE FIR
7c PER LIN. FT.
BIRCH DOORS
$9.95

GRADE A, $9.95
4x8
SHEETROCK

ROCK LATH
$1.29
99c BUNDLE

HARDWARE-PLUMBING
BOYDELL PAINTS
IF YOU AR BUILDING A HOUSE DRIVE OUT TO BURMEISTER'S AND SAVE UP TO $500 ON ALL MATERIALS
Make Sure It's

Burmeister's

Northern Lumber Co.
8197 Cooley Lake Rd.
WE DELIVER
70 Mile Radius
With 8 Trucks Serving You
EM 3-4650 EM 3-3996

16 LB. GIRL'S BOWLING BALL & bag $10. Utility table $4. 2 burner gas plate (new) $4. Electrolux polisher, almost new $19.50. FE 4-6715.

3 USED 670 x 15 TIRES. ALSO 3 rooms of furniture. 8587 Pontiac Lk. Rd.

USED HEATING EQUIPMENT
Good coal furnace ..... $15 up
1 Lochinvar oil burning
Hot water boiler used 2 years, practically new $160
2 gun type oil burners each $25
1 furnace fan $15
1 Rudy sq. cased furnace and blower $75
1 oil hot water heater $15
1 Homart oil burner and blower $55
4 Coleman oil space heater like new. Each $65
Range boilers, each $2
1 Kresge floor oil furnace $50
Can arrange for financing
ELBLING
73 S. Parke St.

SPEED GRAPHIC, 2¼x3¼, FLASH attachment, 3 film holders, and adapter, case included. Good buy. FE 2-7638.

MEDICINE CABINETS, LARGE 20 in. mirror, all metal cabinet $7.95 value, $3.95. Slightly marred. Also large selection of medicine cabinets with & without lights. New sliding triple door units. All at exceptional bargains. Michigan Fluorescent, 393 Orchard Lake Ave.

LUMBER

BUILDING SUPPLIES

Sheet-rock 4'x8'x⅜ C, & C $1.39 ea. Plysecord 4'8'x⅜ Dec. ea. $4.99. 2" spun wool insulation 3 sq. ft. only $4.50. White pine sheathing board sel. 10c Fir 2x6 fine quality no waste 1 ft. 7c Fir 2x6 1 & better 1 ft. 12c Fir 2x8 1 & better 1 ft. 16c. Doors, interior, some as low as $6.00 ea. Doors Exterior large stock $15.00 & up. Doors, Domestic and Imported woods. Plywood Fir, White pine & Birch Weldtex, Wedgewood, burlwood, many others Roofing & Siding, wood & asphalt. We do shakes for that beautiful exterior. Know your dealer for Quality.
Paul St. Cyr Lumber Co.
6120 Bogie Lake Rd. Tel. now at EM. 3-2731

FRIGIDAIRE GOOD CONDITION. 617 S. Paddock. FE 2-3116.

LIONEL & AMERICAN FLYER TRAINS
AUTHORIZED FACTORY SERVICE and genuine factory parts. Free test on factory analyzer
Tasker's, 63 W. Huron St
Phone FE 8-4261.

PORCH RAILS, COLUMNS, wrought iron legs 6" to 30". Oldest manufacturer in this area. Auburn Ornamental, FE 4-4920.

BIRD CAGE, LIKE NEW. OR 3-2090.

52 GALLON KELVINATOR ELECtric water heater. Used 3 months. Blond duo-therm heater with blower. Heats 5 rooms. EM 3-4245 evenings.

NEARLY NEW DETROIT JEWEL gas stove, natural or bottle gas, MA 4-2830.

FURNACES
10 year factory guarantee. Square ducts or round, oil or gas conversion burners. F.H.A. terms. Call Stan Garwood. EM 3-2080.

Overhead Garage Door
Prices are low because business is slow. All sizes are available. Call for a free estimate today
BERRY DOOR CO.
371 S. Paddock FE 2-0203

TORRID-HEET CONVERSION UNI oil burner, 5 yrs. old. $75. FE 4-5950. 332 S. Marshall.

FIREPLACE BASKETS
ENDS REMOVABLE FOR LOGS
24" Front Width $16.60 ea.
28" Front Width $19.25 ea.
30" Front Width $20.40 ea.
34" Front Width $21.15 ea.
40" Front Width $26.00 ea.
BLAYLOCK
61 Orchard Lake Ave. FE 3-7101

ELECTRIC RANGE—NEW FOUR burner model with deep well, $295 value, $169. Slightly scratched in transit. Michigan Fluorescent, 393 Orchard Lk. Ave.

DEEP FREEZE, UPRIGHT, ONE of America's best makes, Freezer & food guaranteed for 5 years, $495 value $299. Slightly scratched in transit. Michigan Fluorescent, 393 Orchard Lk. Ave.

JACKSON'S RENTAL
Chain saws, skillsaws, electric hammers, Gas drain pump, FE 4-7240.

For Sale Miscellaneous 72

WOLVERINE
LUMBER AND WRECKING CO.
300 S. Paddock FE 2-9784
No. 1 oak flooring per M. $95.50
Mahogany flush door ..... $9-$11
Birch flush doors ..... $7-$8
1x8, 1x8, 1x12 per M. $100
2x4 used, per ft. 5c
2x4, new, per ft. 7c
Masonite, per sq. ft. 9c
3 pc. bathrm. set, complete $100
New free stand toilets $22.95

USED REFRIG., STOVES, FURnaces, oil burners, blowers, etc. Wayne Heating and Air Conditioning Co., 460 West Huron.

REINFORCED CONCRETE SEPTIC tanks. Ph. OR 3-7086.

Iron Fireman stoker, used 1 season, 750 lb. capacity, good as new, will sell for $400. Pontiac Press, ask for Harry Alexander.

AIR COMPRESSORS
ELEC. SEWER CLEANER, WALLPAPER STEAMER, SPACE HEATER.
CONE'S RENTAL
1251 BALDWIN FE 2-0077

CHAIN SAWS—NEW AND USED Hardie Garden and orchard sprayers. Garden tractors with reverse gear. Rototillers, large and small. Power mowers, new and used. Rotaries and reel type Miller's Garden & Lawn Equip. 1303 S. Woodward Ave. north of 14 Mile Rd. Birmingham. Ph. Midwest 4-6009. Time payments available. We take trade-ins.

CEMENT BLOCKS
Immediately delivered 8¢ Sheffield Ph. FE 2-9401 or FE 2-7275
Russell Lemon

CIRCULATING COAL OR WOOD heater, $15. MA 5-7699.

12" FURNACE BLOWER, IN GOOD condition. FE 4-7172.

FOR SALE
Baby buggy. Practically new. Reasonable. Ph. FE 4-7665.

ALL SIZES GAS & ELECTRIC heat and cook stoves fully automatic electric ignition oil furnaces and floor furnaces, carburetors and parts for oil burners, bottle gas tank, hot plates and fitting for trailers and cabins.
PETRO HEAT SERVICE CO.
Associated with Trailer Exchange
60 S. Telegraph
Open Evenings & Sunday p.m.

PLYWOOD

All kinds, plain & decorative. Kitchen cabinet doors—drawers made to order.
PONTIAC PLYWOOD CO.
1488 Baldwin Ave. FE 2-3343

TWIN WASH TUBS WHITE enamel 100 per cent wool gray gabardine, men's top coat, Size 40, like new, reasonable. FE 2-2329.

CONVERSION OIL BURNER WITH M. H. controls & blower. MA 5-4466.

MYERS PUMPS
Shallow and deep well jets
No money down ..... $99.50 up
Shallow well pumps installed as low as $10 labor
Hydromatic shallow well pump $59.50
Used pumps
KELLY'S HARDWARE
3904 Auburn at Adams FE 2-8811
Auburn Heights

MOVING SOUTH — MINK DYED muskrat coat, like new, size 38, beautiful kid mohair living room furniture, mahogany tables, tool box, misc. tools, finest down pillows, other items. 4330 Robinwood, Royal Oak Third St., east of Woodward, off 14 Mile road.

INSULATION
STORM DOORS
COMB. STORM SASH
Awning Type Windows
M. A. BENSON
540 N. Saginaw FE 4-3821

BATHROOM FIXTURES, SOIL pipes and fixtures, automatic oil and gas water heaters, oil and coal furnaces, steam and hot water boilers, oil fired.
HEIGHT'S SUPPLY
2685 Perry St.
Phone FE 4-0431

ALWAYS WRECKING
Save on used bldg. material, a million feet of good sound lumber, doors, plumbing, sash, angle iron, brick. We deliver. Union Bldg. Supply Co. 31240 W. Eight Mile Rd., corner Orchard Lake Rd., Farmington 0266. Open daily 8:00 to 6:00. Sunday 10:00 to 2:00.

ANCHOR FENCES, FHA Approved. No money down FE 5-4962.

FLOOR SANDER, FURNACE cleaners, wallpaper steamers for rent. Oakland Fue; and Paint, 436 Orchard Lake, FE 5-6190.

TALBOT

Rock lath, $1.00 a bundle; 4x8 sheet rock, $1.50; No. 2 box pine, $11 a hundred; No. 2 flooring and insulation, 1000 Oakland, FE 4-3622.

ANGLES, CHANNELS, BEAMS, pipe, reinforced rods, basement posts, complete line of structural steel, new and used. Typhoon Steel Co. 135 Branch St (across from American Forging and Socket) FE 4-8583.

SURPLUS LUMBER
MATERIAL SALES CO.
2x4x8' studs ..... 48c each
1x8 sheathing-roof boards
New doors, 3-6x8x8 ..... $14.95
Combination doors $15.50
NEW & USED BLDG MATERIALS
3340 Highland Rd. (M-59) OR 3-7092
Open 8 to 5:30 except Sundays.

USE OUR TOOLS. DO YOUR OWN plumbing, wiring, repairing. Complete stock soil, sewer crock & drain tile. Montcalm Builders' Supply, 156 W. Montcalm. FE 4-4121. FE 2-7626, Fri. thru Wed., 9 to 5:30. Closed every Thurs.

USED ELECTRIC MOTORS, ½ & 1-6 hp; refrigerators, washers, electric and gas ranges at low prices. The Good Housekeeping Shop, 51 W. Huron

21x24 LEDGE TYPE SINKS, $9.25; 18x24 sinks, $8.95. G. A. Thompson, 80 S. Perry.

Fir 2x6's 6c Lin. Ft.
2x8's 9c Lin. Ft.
Knotty Pine paneling, $159 per M. We Cater to the individual home builder.
BLACKETT'S
Building Supplies
6161 Dixie Hwy. Clarkston
MA 5-8811

GOING OUT OF BUSINESS
ALL TOOLS & EQUIPMENT TO BE SOLD

Reasonably Priced
Come in and See Our Display

2 SPRAY GUNS
COMPLETE ALEMITE EQUIPMENT
STEWART WARNER WHEEL BALANCER
FENDER GRINDER
PAINTERS HEAT LAMP
DE VILDISS AIR GAGES
2 TWO TON FLOOR JACKS
FRONT END ALIGNMENT EQUIPMENT
BRAKE LEADER
1 PRESS
1 AIR HARNESS
WELDING TORCH AND CARTS

NO REASONABLE OFFER REFUSED

LADD

451 S SAGINAW FE 4-2552

ROYAL PORTABLE TYPEWRITER, nice machine, OR 3-8596.

NEW
Auto. oil forced air furnace, 4 to 6 rms. capacity, slightly marred, shipping, Reg. price, $450, reduced to $275. Oakland Heating Co. 903 Oakland Ave. FE 5-6691; OR 3-2180; EM 3-5393.

For Sale Miscellaneous 72

SIDING
All kinds at a better price, labor and material or material only. FHA Terms. OR 3-2276.

WANTED USED MODERN HOUSEtrailer. Must be in good condition. OR 3-7519 after 5 P.M.

AUTOMATIC GAS WATER HEATERS, $49.50
WALLY'S
Plumbing and Heating Supplies
Dequindre at 20 Mile Rd.
Open Sunday's

USE SATONE ALKD FLAT ENamel. It's scrubbable. Fast drying. No paint odor, no streaks, laps or brush marks. 100 gorgeous colors. See your nearest BPS paint dealer.

REV SATIN, LATEX PAINT, EASY to apply. No paint odor. Dries in 20 minutes. Washable. 21 beautiful colors. Oakland Fuel & Paint, 436 Orchard Lake FE 5-6150

3 FLOOR TYPE STEAM RADIAtors, FE 7-7785.
CASH FOR FURNITURE
FE 4-7881.

HOLLINGSHEAD VARIETY Store 7 miles out Baldwin, Armstrong floor covering and Mas-O-Lac paints. Phone FE 7-7845.

GARDEN TRACTOR, POWER mower, lawn sweeper and 4 wheel trailer. OL 2-3691.

PLUMBING SPECIALS
52 gal. electric hot water heaters $95
1 pc. bath set. A quality, with trim $99.50
4 in. soil pipe $3.75
ANDERSON PLUMBING SUPPLIES
Ph. Ortonville 130 We deliver

TRANSISTOR HEARING AIDS, free demonstration. Rule's Drugs. FE 5-7900.

Sale Musical Goods 73

Good Bargain
PHONOGRAPH
BIRCH MAKE GOOD CONDITION. PORTABLE, PERMANENT NEEDLE, LEATHER CASE AND SEPARATE PLACE FOR CARRYING RECORDS, $2. 169 NELSON St., LEFT OFF OF GLENWOOD OR RIGHT OFF OF EDISON. FE 2-6148.

AN OPPORTUNITY TO BUY A piano like new at a real savings. We have several to select from. Grinnell's, 27 S. Saginaw.

USED CLARINET, GOOD CONDITION. 26 Susan.

FAMOUS MAKE FRENCH PROvincial maple console floor model. Reduced for quick sale, terms. Small down payment, balance monthly.
CALBI MUSIC CO.
119 N. Saginaw
FE 5-8222

ACCORDIONS LOANED FREE TO beginners. Lessons given at your home. Accordions also sold, all sizes, at factory prices. OR 3-9466.

3 BEAUTIFUL USED GRAND Pianos, Gallaghers, FE 4-0566.

USED SMALL STEINWAY PIANO, like new. Reasonably priced. Gallaghers, FE 4-0566.

SMALL BUNGALOW PIANO 54" high, $165, and many others. Gallaghers, FE 4-0566.

RECONDITIONED USED PIANO $125. Gallaghers, FE 4-0566.

MEDIUM SIZED PLAYER PIANO, with rolls. In excellent condition. Gallaghers. FE 4-0566.

SET OF LUDWIG DRUMS, FE 4-4141 after 5 p. m.

A PAN AMERICAN B FLAT clarinet, excellent condition, $65. FE 4-3943.

B FLAT CLARINET, GOOD CONdition, metal, FE 2-4718.

CONN VICTOR CORNET. $100. 314 Liberty, FE 5-7292.

BALDWIN ACROSONIC SPINET, mahogany finish, brand new case slightly damaged in transit, large discount, small down payment, balance monthly.
CALBI MUSIC CO.
119 N. Saginaw
FE 5-8222

GRINNELL PIANO SMALL UPright MA 5-4466.

ACCORDIONS, FACTORY PRICES, rich tones finest quality all sizes and colors. Save money, 7 Prall, (off W. Huron) basement apartment.

BRAMBACH APT. SIZE GRAND piano, mahogany, reasonable, FE 3-4706.

UPRIGHT PIANO. 108 S. Saginaw after 4 p. m.

UPRIGHT PIANO IN GOOD CONdition. FE 4-7407 or FE 4-7172.

FROM LESTER FACTORY, A NEW style spinet piano, "Betsy Ross", A pia with a 10 year guarantee. Equipped with damp chaser to insure longe life for you piano. $595 delivered terms Gallagher's, FE 4-0566.

PIANO TUNING AND REPAIRING. Oscar Schmidt. FE 2-5217

CORNET WITH CASE & MUSIC stand, $25. FE 2-0028.

Attention Band Students
Use our 90 day rental purchase plan. Brand new Pan-American clarinet, cornets, trombones, alto saxophones. Mfg. by C. G. Conn, world's largest band instrument company.
CALBI MUSIC CO.
119 N. Saginaw
FE 5-8222

SPINET PIANO RENTALS WITH option to buy $10 monthly. Gallagher's FE 4-0566

PIANO TUNING & REPAIRING. Call Frank Boebierits, FE 4-7546.

Sale Store Equipment 77

RESTAURANT EQUIPMENT. Make Offer, FE 5-6746.

Sale Sporting Goods 78

GUNS, BUY SELL TRADE. Burt-Shell, 375 S. Telegraph.

WANTED SHOTGUNS AND DEER rifles. Manley Leach, 10 Bagley.

FOR SALE RED WORMS, MINnows and mousies, 1603 E. Auburn, Brooklyn Sub.

Sand, Gravel & Dirt 79

PROCESSED ROAD & DRIVEWAY gravel. Pit run 60-40 on cushion sand. Wilkie Sand & Gravel, FE 8-2215 or FE 2-9307.

DRIVEWAY GRAVEL, FILL DIRT, processed road gravel, FE 5-2832.

ATTENTION
Now loading and delivering cushion, fill and beach sand, FE 5-8257.

Wood, Coal & Fuel 80

SPEEDWAY FUEL OIL, FIREplace cannel coal Kindling and furnace wood. Oakland Fuel & Paint, 436 Orchard Lake, FE
PACKAGE COAL
Opdyke Market

GOOD DRY SLAB WOOD, $6 cord, 2 for $11. Delivered. FE 4-6589.

SEASONED HARDWOOD OR fireplaces, $18 cord & up del. FE 4-6657.

For Sale Pets 81

AQUATIC GARDENS
57 N. Mill St. FE 4-2853

AKC RARE WHITE AND COLored Pekingese. FE 7-0243.

IRISH SETTER PUPPIES, AKC registered. Shown after 5 P.M. weekdays, & Sat. & Sun. 2180 Dexter Rd., FE 7-7905.

PARAKEETS, CANARIES, CAGES food. Since 1927, 584 Oakland Ave.

FLO'S HOME AQUARIUM, TROPIcal fish and supplies. 186 State St. FE 4-1873.

SPRINGER PUPPIES AND GROWN Stock, Female Boxer, stud service. Boarding FE 2-6018.

DOBERMAN PUPPIES — PUREbred, 9 weeks old. Cheap. OR 3-7342.

PARAKEETS, $3.50 EACH TO BE sold Sunday, Feb. 7, between 12 and 4 p.m. only. Call 85 E. Monicalm.

BABY PARAKEETS, NORMALS & Opalines. FE 2-3340. 791 Melrose.

DACHSHUND PUPPY, AKC REGistered, Stud service available. 2366 S. Joslyn, Rt. 1, Lake Orion.

BOXER PUPPIES, CHAMPION sired. La-La-Ru Kennels. FE 7-6324.

IRISH SETTER PUPPIES, ELIGIble AKC registration, FE 5-1241. 74 N. Telegraph.

SETTER AND COLLIE MALE PUP, free to good home. FE 5-3070.

SCOTTIES AKC REGISTERED. FE 2-7075. 3056 Glenbrook, Keego.

PARAKEET BREEDERS, SOME with babies and eggs, MY 2-6765.

PARAKEETS, OPALINES CANaries, 1304 Mt. Clemens, FE 4-0990.

REGISTERED BUFF COCKER puppy. OR 3-7866

For Sale Pets 81

SCOTTIES, AKC REGISTERED FE 7-7075, 3056 Glenbrooke, Keego.

COCKER & SPRINGER SPANIEL puppies, 5 wks. $5. FE 7-0225.

COCKER PUPPIES, CUTE, VALentines. Reas. FE 4-0326.

NICE PUPS, 9 WEEKS, MOTHER registered labrador. FE 5-1260.

STUD SERVICE 4 LB. TOY FOX Terrier, Maple 5-6260.

WHITE MICE, PARAKEETS, ALL Pet Shop, 60 S. Astor, FE 4-0623.

Baby Parakeets $2.50
SPECIAL FOR VALENTINES
501 4th St. FE 2-0025 Closed Sun.

PARAKEETS, BREEDERS & BAbies. 2489 Auburn Rd. FE 4-0515.

MALE BLONDE COCKER, 6 months old, house broken, very good with children, 147 N. Josephine.

##

--Today's Television Programs--

Channel 9—WJBK-TV | Channel 4—WWJ-TV | Channel 7—WXYZ-TV

TONIGHT'S TV HIGHLIGHTS

8:30—(7)—Life Begins at Eighty. Jack Barry host to panel of oldsters. (4)—Winchell and Mahoney. Variety, guests. (2)—Saturday News.

8:45—(2)—Detroit This Week. Weekly news report.

7:00 — (7) — Stage Seven. Loan Shark is outsmarted in "The Chinese Stick." (4)—Stars of Tomorrow. Amateur talent; Buddy Greco, guest star. (2)—Red Skelton. Comedy.

7:30—(7)—Leave It to the Girls. Feminine panel with guest Zasu Pitts, grills Pat O'Brien, John Henry Faulk. (4)—Ethel and Albert. Family comedy. (2)—Beat the Clock.

8:00—(7)—Pantomime Quiz. Charades game; John Barrymore Jr., Mike Stokey, host. (4)—Spike Jones. Music, variety, comedy. (2)—The Jackie Gleason Show. Music, variety.

8:30—(7)—Jungle Story. "Blue Treasure" film. (4)—Amateur Hour. Ted Mack host to amateur talent.

8:45—(7)—Stranger Than Fiction. Films of unusual happenings.

9:00—(7)—Boxing. Middleweight bout: Al Wilson vs. Maurice Harper. (4)—Show of Shows. Imogene Coca, Sid Caesar with guests Margaret Truman, Bambi Lynn, Rod Alexander. (2)—Two for the Money. Quiz, comedy with Herb Shriner.

9:30—(2)—My Favorite Husband. Liz has her portrait painted, George burns.

10:00—(7)—On Your Way. Panel quiz. (2) — Medallion Theater. Nancy Olson, Don Taylor in "Teacher," girl involved in backwoods feud.

10:30—(7)—White Camellia. Mystery film, "The Cheat." (4)—Hit Parade. Dorothy Collins, Snooky Lanson sing top tunes. (2)—Theater. Film drama.

11:00—(7)—Feature Film. Bob Watson in "Double Cross Fools." (4)—Captured. Film. (2)—News.

11:15—(2)—Saturday Night Movie Date. "Shadow of Suspicion," film.

11:30—(4)—Saturday Show. "Hammer the Toff," feature film.

SUNDAY MORNING

8:00—(7)—Church in the Home.

8:45—(4)—News. (7)—Cartoons.

9:00—(4)—Crossroads Church. (7)—Action Theater.

9:30 — (4) — Catholic Hour. (2)—Christophers.

9:45—(2)—The Pastor.

10:00—(4)—Cartoon Carnival. (2) Detroit Pulpit.

10:30—(7)—Meet Mr. Callahan. (2)—Sen. Ferguson.

10:45—(2)—See For Yourself.

11:00—(4)—Adventure Ho. (7)—Capt. Midnight. (2)—Court of Health.

11:30—(7)—Auntie Dee. (2)—Sausage Sinema.

11:45—(2)—Barker's Cartoons.

SUNDAY AFTERNOON

12:00—(4)—Johnny Jupiter. (7)—Story Time. (2)—U. of D. Roundtable.

12:30—(4)—News. (7)—Faith for Today. (2)—Contest Carnival.

12:45—(4)—City Affairs.

1:00—(4)—U. of M. Hour. (7)—World Adventure. (2)—Safety Eye.

1:30—(7)—Sunday Matinee. (2)—This Is the Life.

2:00—(4)—Excursion. (2) — Feature Theater.

2:30—(4)—N. Y. Univ. (2)—Theater. (7)—Black Spider.

3:00—(4)—Junior Keynotes.

3:30—(4) Kukla, Fran, Ollie. (7)—Mello-D Roundup.

4:00 — (4) — Roy Rogers. (7)—Laurel and Hardy. (2)—Juvenile Jury.

4:30—(7)—Wild Realm. (2)—Cowboy G-Man. (4)—Zoo Parade.

5:00—(4)—Hall of Fame. (7)—Super Circus. (2)—Omnibus.

SUNDAY EVENING

6:00—(4)—Dangerous Assignment. Brian Donlevy, stars. (7) — George Jessell.

6:30—(4)—Victory at Sea. (7)—Boston Blackie. (2)—You Are There. Walter Cronkite narrates "The Ordeal of Tom Paine," set in revolutionary days.

7:00—(4)—Badge 714. (7)—You Asked for It. (2)—Meet the UAW-CIO.

7:30—(4)—Mr. Peepers. Wally Cox as Peepers and Tony Randall as Harvey Weskit are all keyed up about being teammates in chess match. (7)—TV Teen Club. (2)—Jack Benny Show. Jack's guests are Mary Livingstone, Joan Benny, Eddie (Rochester) Anderson, Don Wilson, Leon Taylor.

8:00—(4)—Comedy Hour. Star is Jimmy Durante with guests Tallulah Bankhead, Carol Channing. (7)—Motion Picture Academy. "Hell Town," stars John Wayne. (2)—Toast of the Town. Ed Sullivan host to Dorothy Lamour, Yehudi Menuhin, Orson Bean, The Novells, dog act; and U. of Oklahoma Glee Club.

8:00 — (2) —Fred Waring. (4)—Playhouse. "Hide and Seek," is story of two sisters who separated by marriage never see each other until old age. Stars are Mildred Dunnock and Betty Field. (7)—Walter Winchell.

9:15—(7)—Jane Pickens Show.

9:30—(7)—Peter Potter Show. (2) Man Behind the Badge. "The Cleveland Story," is authentic tale of law enforcement.

10:00—(4)—Letter to Loretta. "A Family Out of US," theme of scouting movement starring Loretta Young, Kenneth Tobey, David Whitney, David Saber. (2) The Web. Arthur Franz, Cloris Leachman star in "A Handful of Stars," story of young widow, struggling composer and Broadway gangster in tale of disillusioned love. (7)—Break the Bank.

10:30 — (4) — The Norths. (2) — What's My Line. (7)—Big Game Hunt, "Slinking Fury."

11:00—(4)—Theater. (7)—Theater. (2)—News.

11:15— (2) —Playhouse. "Private Submarine," stars Pierre Dudan and Gerald Landry.

MONDAY MORNING

7:00—(4)—Today. Godfrey.

8:00—(7)—W. M. Kelly

9:00—(4)—Playschool. (7) — Playhouse.

9:45—(2)—Brighter Day.

10:00—(4)—Ding Dong School. (7) Wixie's Wonderland. (2)—Arthur

10:30—(4)—Hollywood Breakfast.

11:00—(4)—Hawkins Falls. (7)—Charm Kitchen.

11:15—(4)—Three Steps to Heaven.

11:30—(4)—Ask Washington. (2)—Strike It Rich.

MONDAY AFTERNOON

12:00—(4)—Bride & Groom. (7)—12 Film. (2)—Valiant Lady.

12:15—(2)—Love of Life. (4)—Russ Mulholland.

12:30—(7)—News. (2)—Tomorrow's Search.

12:45—(2)—Guiding Light. (4)—Travel Unlimited. (7)—Stars on Seven.

1:00—(4)—Jean McBride. (2) — You're What You Eat.

1:30—(2)—Moore Show. (4)—Telerama.

2:00—(2)—Double or Nothing. (7) —My Life.

2:30—(7)—Theater. (2) — Houseparty.

2:45—(4)—Nancy Dixon.

3:00—(2)—Big Payoff. (4)—Kate Smith.

3:30—(7)—Air Base. (2)—Ladies Day.

4:00—(4)—Welcome Traveler. (7)—Cowboy Colt.

4:30—(4)—On Your Account. (2) Feature Theater. (7)—Ern Westmore.

5:00—(4)—Adventure Patrol. (7) —Auntie Dee.

5:30— (4) —Howdy Doody. (2) — Bob Crosby. (7) Capt. Hartz.

5:45—(7)—Weather. (2)—Sports.

MONDAY EVENING

6:00—(4)—Music Time. (7)—Detroit Deadline. (2)—Gene Autry.

6:15—(4)—News. (7)—Sports.

6:30—(4)—Sports. (7)—Wild Bill. (2)—Telenews.

6:45—(4)—Man About Town. (2)—Weatherman.

7:00—(4)—Capt. Braddock. (7)—Playhouse. (2)—Craig Kennedy.

7:30—(7)—Jamie. (2)—News. (4) —Arthur Murray.

7:45 — (4) — News. (2) — Perry Como.

8:00—(4)—Name That Tune. (7) —Sky King. (2)—Burns and Allen.

8:30—(4)—Voice of Firestone. (2) Talent Scouts. (7)—Dr. I. Q.

9:00—(4) Dennis Day. (7)—Wrestling. (2)—I Love Lucy.

9:30— (4) —Robert Montgomery. (2)—Red Buttons.

10:00—(7)—Motor City Fights. (2) —Studio One.

10:30—(4)—Duffy's Tavern.

11:00—(4)—News. (7) — Soupy's On. (2)—News.

11:15—(4)—Plain Clothesman. (7) —Theater. (2)—Place the Face.

--Today's Radio Programs--

Programs furnished by stations listed in this column are subject to change without notice

WJR, (760) | CKLW, (800) | WWJ, (950) | WCAR, (1130) | WXYZ, (1270) | WJBK, (1500)

TONIGHT

6:00—WJR, News
WWJ, News
WXYZ, News, Vocals
CKLW, News
WJBK, News, Records

6:15—WJR, J. LaRosa
WWJ, Sen. Ferguson
CKLW, Sec. of State

6:30—WJR, Bob Reynolds
WWJ, To Be Announced
WXYZ, Your Business
CKLW, Parliament

6:45—WJR, Industry
WXYZ, James Crowley
CKLW, Mich. Catholic

7:00—WJR, Phil. Orch.
WWJ, Theater Royal
WXYZ, Disaster Strikes
CKLW, Theater
WJBK, Record Room

7:15—WXYZ, Sen. Ferguson

7:30—WWJ, Quiz 'em
WXYZ, Green Room
CKLW, Music Mysteries

8:00—WJR, Gunsmoke
WWJ, Big Preview
WXYZ, Dancing Party
CKLW, 20 Questions
WJBK, News, LeGoff

8:30—WJR, Gangbusters
CKLW, Barn Dance

9:00—WJR, Two for Money
WXYZ, Jamboree
CKLW, Barn Dance
WJBK, House Party

9:30—WJR, Jamboree
WWJ, Grand Opry
WXYZ, Dance Party
CKLW, Lombardo

10:00—WJR, Saturday Nite
WWJ, Dude Ranch
WXYZ, Hotel Statler
CKLW, Wayne King
WJBK, House Party

10:30—WJR, Robert Wagner
WWJ, Pee Wee King
WXYZ, Top of Town
CKLW, Music by Roth

10:45—WJR, CBS Dance
CKLW, Roth

11:00—WJR, News
WWJ, News
CKLW, News
WJBK, News

11:15—WJR, Sports Final
WWJ, TBA
WXYZ, Top of Town
CKLW, Israel Vistas

11:30—WJR, Orchestra
WWJ, Dance Party
CKLW, Phil With Music

SUNDAY MORNING

6:00—WJR, At Dawning
WWJ, News, Music
WJBK, Easy Listening

6:30—WJR, Farm Review
WWJ, Coffee, Concert
CKLW, Sky Chapel
WJBK, Rise & Shine

7:00—WJR, Past. Hymns
WWJ, Meditations
CKLW, Breakfast Time
WJBK, News, Doctor

7:15—WJBK, 1st Page Drama

7:30—WJR, Sonata
WXYZ, Organ Reveries
WWJ, Devotion Songs
CKLW, Baugher Tab.
WJBK, God's Church

7:45—WXYZ, Morn. Dev.
WWJ, Devotion Songs
WCAR, Morn. Musicale

8:00—WJR, News
WWJ, Concert Favorites
WXYZ, Bible Class
CKLW, Worship Hour
WJBK, Comic Weekly
WCAR, Gospel Hour

8:15—WJR, Karamu Quart.

8:30—WJR, Renfro Valley
WWJ, News
WXYZ, Light & Life
CKLW, Pontiac Baptist
WJBK, Ave Maria
WCAR, Back to God

8:45—WWJ, Memories

9:00—WWJ, Crossroads
WXYZ, Religious News
CKLW, Bethesda Temp.
WJBK, News, Serenade
WCAR, News, Rhythm

9:15—WJR, Faith Hymns
WXYZ, Chapel Window

9:30—WWJ, Never Walk
WXYZ, Voice
CKLW, Singing Americans
WJBK, Detroit Pulpit

9:45—WJR, Relig. in Act.
WJBK, Detroit Pulpit
CKLW, Bible Class
WCAR, Outdoors

10:00—WJR, Dale Marr
WWJ, Pulpit
WXYZ, Israel Message
CKLW, Bible Class
WJBK, Morning Music
WCAR, News, Harmony

10:15—WJR, String Time

10:30—WJR, Chapel Hour
WWJ, Music Box
WXYZ, Negro Choir
CKLW, Voice
WJBK, Sun. Serenade

10:45—WWJ, Storybook

11:00—WJR, Tabernacle
WWJ, St. Paul's Cath.
WXYZ, Paul Winter
CKLW, Pontiac Baptist
WJBK, Sun. Serenade
WCAR, News, Harmony

11:30—WJR, Album
CKLW, Anglican Church
WXYZ, Paul Winter
WJBK, Sun. Serenade
WCAR, Radio Temple

11:45—WJR, Radio Spotlight

12:00—WJR, News
WWJ, News
WXYZ, Ed Mckenzie
CKLW, Labor News
WJBK, Ken Cline
WCAR, News

12:15—WJR, Beat Guest
WWJ, Quiet Hour
CKLW, News, Chats
WCAR, Sen. Ferguson

12:30—WJR, Opinion
WWJ, Eternal Light
WXYZ, Tomorrow's World
CKLW, Back to God
WCAR, American Music

12:45—WCAR, Record Rev.

SUNDAY AFTERNOON

1:00—WJR, Symphony
WWJ, Collectors Item
WXYZ, Truth Herald
WJBK, News, Cline
CKLW, Brotherhood Hour
WCAR, News, Review

1:30—WXYZ, Nat'l Vespers
WJBK, Melody Time
CKLW, Sunday School

1:45—WWJ, Blue Serenade

2:00—WJR, Symphonette
WWJ, Catholic Hour
WXYZ, Healing Waters
CKLW, Elder Morton
WJBK, News, Melody
WCAR, News, Review

2:30—WJR, N. Y. Phil.
WWJ, Meet Congress
WXYZ, Healing Wings
CKLW, Frank and Ernest
WJBK, Record Room

2:45—CKLW, Chosen People

3:00—WWJ, Golden Voices
WXYZ, Marines Review
WJBK, News, Record
CKLW, Freddy Martin
WCAR, News, Review

3:15—CKLW, Opportunity

3:30—CKLW, I Was a Red
WWJ, Manlovani
WXYZ, Hour of Decision

4:00—WJR, Knowledge
WWJ, Weekend
WXYZ, Revival Hour
CKLW, Freedom
WJBK, News, Record
WCAR, News

4:15—WCAR Record Rev.

4:30—WJR, World Today
CKLW, Nick Carter

4:45—CKLW, Lorne Green

5:00—WJR, Stage Struck
WXYZ, News, Evening
CKLW, The Shadow
WJBK, News
WCAR, News, Review

5:30—WXYZ, Greatest Story
CKLW, True Detective
WJBK, Melody Time

6:45—WJBK, McLeod
CKLW, Farm Mutual

SUNDAY EVENING

6:00—WJR, Gene Autry
WWJ, College Quiz
WXYZ, Mon. Headlines
CKLW, Bulldog Drummond
WJBK, News, Records

6:15—WXYZ, Drew Pearson
WJBK, Record Room

6:30—WJR, Our Miss Brooks
WWJ, NBC Symphony
WXYZ, Paul Winter
CKLW, Bob Considine

6:45—CKLW, TBA

7:00—WJR, Jack Benny
CKLW, Tabernacle

7:15—WJBK, U.D. H'ndtable
WXYZ, Paul Harvey

7:30—WJR, Amos 'n' Andy
WWJ, The Marriage
WXYZ, What's That Song
CKLW, Radio Bible
WJBK, Record Room

8:00—WJR, Bing Crosby
WWJ, Six Shooter
WXYZ, Music Hall
CKLW, Healing Wings
WJBK, News, Records

8:30—WJR, Little Margie
WWJ, Sun. at Home
CKLW, Lutheran Hour
WJBK, Records

9:00—WJR, Hall of Fame
WWJ, Playhouse
WXYZ, Walter Winchell
CKLW, Burns Baptist

9:15—WXYZ, Taylor Grant

9:30—WJR, Bergen, M'C'rthy
WXYZ, Hour of Decision
CKLW, Dr. Barnhouse
WJBK, Record Room

9:45—WXYZ, A. Cook

10:00—WJR, Man of Week
WWJ, Last Man Out
WXYZ, Christian Action
CKLW, CGE Show
WJBK, News, Records

10:15—WXYZ, A. Cook

10:30—WJR, Facts Forum
WWJ, Meet the Press
WXYZ, Revival Times
CKLW, Back to God
WJBK, Records

10:45—WJR, Christophers
WXYZ, Assembly of God
WJBK, Blue Serenade

11:00—WJR, Dick Burris
WWJ, News
WXYZ, News
CKLW, News
WJBK, News

11:15—WJR, Symphony
CKLW, Let There Be Light
WXYZ, Freedom Sings

11:30—WWJ, Lorraine's Party
WXYZ, News, Party
CKLW, Church of God
WJBK, Records

MONDAY MORNING

6:30—WJR, Farm Forum
WWJ, Bob Maxwell
WXYZ, Fred Wolfe
CKLW, News, David
WJBK, News

6:45—WXYZ, News, Wolfe

7:00—WJR, Dick Burris
WWJ, News
WXYZ, News, Wolfe
CKLW, News, David
WJBK, Rise & Shine

7:15—WJR, Music Hall
CKLW, Toby David

7:30—WWJ, Listen and Live
WXYZ, Osgood, Wolfe
CKLW, Austin Grant
WJBK, Gentile, Bingo
WCAR, Coffee

7:45—WWJ, News
CKLW, Toby David
WXYZ, Dick Osgood

8:00—WJR, Jack White
WWJ, Bob Maxwell
WXYZ, Osgood, Wolfe
CKLW, News, David
WJBK, News, Gentile
WCAR, News

8:15—WJR, Bud Guest
WXYZ, Fred Wolfe
WCAR, Coffee With Clem

8:30—WJR, Music Hall
WWJ, Bob Maxwell
WCAR, Messenger

8:45—WCAR, Radio Revival

9:00—WJR, News
WWJ, Minute Parade
WXYZ, Breakfast Club
CKLW, News, Music
WJBK, News, Murphy
WCAR, News, Rhythm

9:15—WJR, Pleasant Valley
CKLW, News, Heatter
WJBK, Don McLeod

9:30—WJR, Mrs. Paige
CKLW, Good Neighbor
WJBK, Bob Murphy

9:45—WJR, Pete & Joe
CKLW, Tony Martin
WCAR, Temple Academy

10:00—WJR, A. Godfrey
WWJ, Welcome Traveler
WXYZ, My True Story
CKLW, News, Homechats
WJBK, News, Murphy
WCAR, News, Temple

10:30—WWJ, Bob Hope
WXYZ, Whispering
CKLW, Mary Morgan
WCAR, Pontiac High

10:45—WWJ, Break Bank
WXYZ, Girl Marries
WCAR, Harmony

11:00—WWJ, Strike It Rich
WXYZ, Grand Cent Station
CKLW, Wonderful City
WJBK, News, McLeod
WCAR, News, Lady

11:15—WXYZ, Slagle's Party
CKLW, News
WCAR, Harmony Hall

11:30—WJR, Make Up Mind
WWJ, Phrase Pays
WXYZ, Med. Romance
CKLW, Queen for a Day

11:45—WJR, Rosemary
WWJ, Second Chance
WXYZ, Slagle's Party

12:00—WJR, Wendy Warren
WWJ, News
WXYZ, Curtain Calls
CKLW, Curt Massey
WJBK, News
WCAR, News

12:15—WJR, Aunt Jenny
WWJ, Fran Harris
CKLW, Austin Grant
WCAR, Noonday Caller
WWJ, Cinderella

12:30—WJR, Helen Trent
WWJ, News
WXYZ, News, Crocker
CKLW, Your Boy Bud
WCAR, Club 1130

12:45—WJR, Jack White
WWJ, TBA
WXYZ, L. Stanley
CKLW, Ginger Rogers

MONDAY AFTERNOON

1:00—WJR, Road of Life
WWJ, News, Mulholland
WXYZ, Charm Time
CKLW, News
WJBK, News, George
WCAR, News, Club

1:15—WJR, Ma Perkins
WJBK, Tom George
CKLW, Waltz

1:30—WJR, Dr. Malone
WXYZ, News, McBride
CKLW, Your Boy Bud
WJBK, Tom George
WCAR, News, Club

1:45—WJR, Guiding Light
CKLW, Dick Powell

2:00—WJR, Mrs. Burton
WWJ, News
WXYZ, Winter
CKLW, News, Bud
WJBK, Tom George
WCAR, News, Club

2:15—WJR, Perry Mason
WXYZ, Winter
WCAR, News, Club

2:30—WJR, Nora Drake
WXYZ, Martin Black
WCAR, Sports

2:45—WJR, Brighter Day
WWJ, Here's The Answer
CKLW, Peggy Lee
WCAR, Club 1130

3:00—WJR, Hilltop House
WWJ, Life Beautiful
WXYZ, Paul Winter
CKLW, Piano Briefs
WCAR, News, Rhythm
WJBK, News, George
WCAR, News, Rhythm

3:15—WJR, House Party
WWJ, Road of Life
CKLW, Eddie Chase

3:30—WJR, Gal Sunday
WWJ, Pepper Young
WXYZ, Paul Winter
CKLW, Eddie Chase
WJBK, Don McLeod

3:45—WJR, Gal Sunday
WWJ, Right to Happ.

4:00—WJR, Listen Lorene
WWJ, Backstage Wife
WXYZ, Wattrick McK.
WJBK, News
WCAR, News, Ballads

4:15—WJR, Country Tunes
WWJ, Stella Dallas
WCAR, Talk Sports

4:30—WWJ, Widder Brown
WJBK, Don McLeod
WCAR, Ballads

4:45—WWJ, Woman in House
CKLW, News, O. Wright

5:00—WJR, News
WWJ, Plain Bill
WXYZ, Wattrick, McK.
CKLW, Rhythmaire, Chase
WJBK, News, McLeod
WCAR, News, Ballads

5:15—WJR, Music Hall
WWJ, 1st Page Farrell

5:30—WWJ, L. Jones
CKLW, Wild Bill

5:45—WJR, Curt Massey
WWJ, Marriage Pays
CKLW, Cecil Brown

MONDAY EVENING

6:00—WJR, News
WWJ, News by True
WXYZ, Wattrick-McKenzie
CKLW, News, Sports
WJBK, Headless Horseman

6:15—WJR, Clark Quartet
WWJ, Budd Lynch
WXYZ, Lee Smits
CKLW, Eddie Chase

6:30—WJR, Bob Reynolds
WWJ, Fran Pettay
WXYZ, McKenzie

6:45—WJR, Lowell Thomas
WWJ, Nations' Business

7:00—WJR, Guest House
WWJ, 3 Star Extra
WXYZ, Bill Stern
CKLW, Fulton Lewis Jr
WJBK, Tom George

7:15—WWJ, Alex Drier
WXYZ, Show World
CKLW, Guy Nunn

7:30—WJR, Family Skeleton
WWJ, Morgan Beatty
WXYZ, Lone Ranger
CKLW, Gabriel Heatter

7:45—WJR, Ed R. Murrow
WWJ, One Man's Family
CKLW, Perry Como

8:00—WJR, Suspense
WWJ, Railroad Hour
WXYZ, Your Land: Mine
CKLW, The Falcon
WJBK, Tom George

8:15—WXYZ, Sammy Kaye
WJBK, T. George

8:30—WJR, Talent Scouts
WWJ, Voice Program
WXYZ, Band of the Day
CKLW, Under Arrest
WJBK, Bob Murphy

8:45—WXYZ, Vandercook

9:00—WJR, Lux Theater
WWJ, Telephone Hour
WXYZ, Opera Auditions
CKLW, Hour of Charm

9:30—WWJ, American Band
WXYZ—Decision
CKLW, Queen's Man
WJBK, Larry Gentile

10:00—WJR, Vaughn Monroe
WWJ, Fibber McGee
WXYZ, News
CKLW, Frank Edwards

10:15—WXYZ, Top of Town
WWJ, Top This
CKLW, Hollywood Date
WJBK, L. Gentile

10:30—WJR, Wizard
WWJ, Youth to Know
WXYZ, Edwin Hill
CKLW, News

10:45—WJR, Beulah
WXYZ, Top of the Town
CKLW, Quiet Sanctuary

11:00—WJR, News
WWJ, News
CKLW, News, Bonds
WJBK, News

11:15—WJR, Bob Reynolds
WWJ, Allan Roth
WXYZ, Top of Town
CKLW, Manhattan Music

11:30—WJR, I Believe
CKLW, Phil With Music

Youth's Finger Caught in Hole in School Desk

KALAMAZOO (UP) — Everyone was excited except the victim when 15-year-old Harold Ray got his finger stuck in a hole in his desk at South Junior High School.

Firemen were called Friday when Harold's efforts to release the finger caused it to swell and stick even more firmly. They worked for 15 minutes with a hack saw, a hatchet and drills, finally tearing the desk completely apart.

"It was sort of fun," said Harold.

Lost Hunter Takes Rest

SHENANDOAH, Pa. (UP)—Al Mack welcomed the Pennsylvania deer season by posting this sign on his confectionery shop, "Closed—Gone Hunting." He was lost in the woods for 30 hours. When he returned safely, Macked changed the sign to read, "Closed—Resting After Being Hunting."

SYLVANIA TELEVISION
With Halo Light—See it at
FOX TV
Corner Hatchery-Airport Rd.
OR 3-1047

WCAR NEWS ALL DAY MUSIC ALL DAY SPORTS 2:30 P. M. 4:15 P. M. 1130 kc. 113 ON YOUR DIAL

TV SERVICE
Day or Night
$3.50 Service Charge
Call FE 2-2871
Mitchell's TV Sales and Service
109 N. Saginaw St.

March 15 Is Nearer Than You Think

Do You Know How to Fill Out Return? Take It Slowly . . . Just Step by Step

By RICHARD A. MULLENS
Article 11

Before deciding which tax return to use for reporting your 1953 income, you should know:

1. What to report as income.
2. What deductions you can claim.

The previous Primer articles help you with these items. This article helps you choose and fill out your tax return.

A simple chart printed with Article 2 told the best form to use if your income is under $5,000.

Check over your answers on the chart to make sure they are correct. If your deductions are close to 10 per cent of your income, it is best to compute your tax on both Short Form 1040 and Long Form 1040 (with itemized deductions) and then use whichever gives the smaller tax.

Remember, if your income is over $5,000 you must use Long Form 1040.

Those of you using Form 1040A (printed on yellow paper) will not have to compute your tax.

Just fill it in showing your name and address and exemptions and income. The district director of Internal Revenue will use the tax table printed on the back of Form 1040 to compute your tax and send you a refund or a bill depending on whether too much tax or too little tax was withheld from your pay.

The tax table automatically gives you a $600 credit for each exemption and a deduction of about 10 per cent of your income for such items as contributions, medical expenses and the like.

Before attaching your Form W-2 to the return, add up the amounts shown as deducted for Social Security Tax (FICA employe tax).

No one person is supposed to pay more than $54 for such tax in 1953. If you worked for more than one employer, it is quite likely that you have had more than $54 deducted for FICA tax. In such case, follow the instructions on the reverse of Form 1040A and you will be given credit for any excess.

Those of you using the Short Form 1040 should fill in pages 1 and 2 showing all your exemptions and all your income. You then tear off pages 3 and 4, and find your tax from the Tax Table on page 4.



Just follow the simple instructions at the top of the Table and be sure to select the exemption column that corresponds to the number of exemptions you claim on page 1.

Then enter the tax in Item 5, on page 1. The last few steps necessary to complete your Short Form 1040 will be described in tomorrow's article.

Those of you who itemize deductions or who have incomes in excess of $5,000 must use the tax computation schedule on page 3 of the return to compute your tax.

The first step in using the tax computation schedule is to enter on Line 1 your adjusted gross income as shown in Item 4, page 1.

What you enter in Line 2 is important. You have a choice of showing either your itemized deductions or one of the amounts shown in (a) or (b) of the instructions with Line 2. Use whichever gives you the larger deduction.

You can change your method of computation from itemized deductions to standard deductions and vice versa any time before the statute of limitations expires, which is normally three years from the time your return is due.

For example, suppose your itemized deductions are $611 while your standard deduction (10 per cent itemize and claim the $611 deductions.

Suppose also that a year or two later you or a revenue agent discovers that an additional $1,000 should have been reported as income in 1953.

This would increase your standard deduction by $100 (10 per cent of $1,000) making it $690.

Since the standard deduction would then be larger than your itemized deductions, you could change to the larger one in making your new computation.

Fill out the remainder of the tax computation schedule of page 3 following the instructions opposite each line and you will end up on Line 13 with your 1953 income tax. You have probably paid all or most of the tax through withholdings or payments on estimated tax.

Next—How to figure whether you owe more tax or have a refund coming.

(Copyright 1954)

Association Calls Meeting to Discuss State Park

MONROE (AP) — Directors of the Southeastern Michigan Tourist and Publicity Assn. will meet Feb. 15 to discuss plans for improvement or possible abandonment of Sterling State Park.

The area was heavily damaged by Lake Erie floods in the spring of 1952 and was closed that summer. It was opened last summer.

Russian Develops Rose (It Follows Party Line)

LONDON (INS)—Russian horticulturists claim to have developed a flower with the ability to follow the party line.

Tass, the Soviet news agency, said a new rose changes color several times a week, turning from white to pink and then to yellow, light brown and finally red.

Mary Sinclair Busy on TV in Studio One, Suspense

NEW YORK — Mary Sinclair, Conover model turned actress, has appeared on TV shows many times.

Miss Sinclair, known to television viewers through numerous appearances on "Studio One," "Suspense" and other top programs, came to New York in 1945, after three years of modeling and a little movie and theater work in Los Angeles.

Landing in Manhattan with $35 in her purse, Miss Sinclair looked up a model agency and was directed to the Illustrators Club—where she promptly pocketed $200 prize money in a beauty contest. This tided her over until she became a Conover model.

In 1947, she played summer stock at Ogunquit,Me. Bits came first, then featured roles with Ruth Chatterton in "The Little Foxes," Peggy Wood in "Fatal Weakness" and year later she was a summer theater star.

Then came television—a part in a "Studio One" production, followed by more "Studio One" roles before Miss Sinclair went to Paris for work with the American Club Theater.

On her return to the States, she compiled a record of 14 appearances on "Studio One," and five each on "Suspence," "Starlight Theater" and "Danger."

Miss Sinclair made a trip back to the coast, in 1951, to appear in Paramount Pictures' "Arrowhead," with Charlton Heston and Jack Palance.

Her hobbies are painting,sculpture, gardening, swimming, croquet and chess.

Born in San Diego, Calif., Nov. 15, 1922. Miss Sinclair was educated at San Diego Cabrillo Grammar School, Point Loma High School and San Diego State College.

College Dean Dies

ST. PAUL, Minn. (AP)—Edward M. Freeman, 78, dean emeritus of the College of Forestry, Agriculture and Home Economics of the University of Minnesota, died at his home yesterday.

More than 90 per cent of the milk sold in cities of 100,000 or more population, is a pasteurized product.

When You Need Expert TV or Radio Service
Call a Member of the . . .
OAKLAND COUNTY ELECTRONIC ASSOCIATION

The following members abide by this code of ethics: (1) Do not deceive the public with misleading advertising. (2) Have courteous, business-like manner. (3) Give estimate before major work. (4) Do only such work necessary for satisfactory performance. (5) Prices of parts and labor kept at reasonable level. (6) Issue itemized bill. (7) Guarantee all parts and tubes installed for 90 days.

PONTIAC
ANDY CONDON'S RADIO T-V....176 Crestwood, FE 4-9736
AUBURN RADIO & TV....35 Auburn, FE 4-1886
BLAKE'S RADIO-TV....3149 W. Huron, FE 4-0781
BUSSARD ELECTRIC SHOP....84 Oakland, FE 2-0645
CAMPBELL RADIO & TV SERV 89 Chamberlain, FE 2-7496
CHRISTIE RADIO MAINTENANCE....88 Miller, FE 4-0788
CLARK RADIO & TV....185 Oakland, FE 2-2120
EASTERN RADIO & TV....8 S. Paddock, FE 2-1650
HAMPTON ELECTRIC CO....288 State, FE 4-2885
HOD'S RADIO & TV....770 Orchard Lk. Ave., FE 4-5041
JOHNSON'S RADIO & TV....45 E. Walton, FE 4-7891
RICH RADIO & TV....2165 Pontiac Rd., FE 4-0221
ROY SALES & SERVICE....96 Oakland, FE 2-0021
STEFANSKI RADIO & TV....1157 W. Huron, FE 2-0907
SWEET'S RADIO APPLIANCE....642 W. Huron, FE 4-1123
WALTON RADIO & TV....1430 Joslyn, FE 2-2287
WKC, INC. SERVICE DEPT....45 N. Perry, FE 2-0711

WEST OF PONTIAC
MAC RADIO....1515 Union Lak. Rd., EM 3-3073
RIDLEY'S TV SERVICE....3223 Cooley Lk. Rd., EM 3-3081
UNION LAKE RADIO & TV....7196 Cooley Lk. Rd., EM 3-3041

BIRMINGHAM
ELECTRONICS SERVICE CO....580 S. Woodward, MI 4-0705

CLARKSTON
LAATSCH'S TV SERVICE....6734 Dixie, MA 5-5311

DRAYTON PLAINS
LATIMER'S RADIO & TV....3530 Sashabaw Rd., OR 3-2652
PHELPS ELECTRIC....4948 Dixie Hwy., OR 3-1217

LAKE ORION
BELTON RADIO & TV....545 Lapeer Rd., MY 2-2211
CROSSETT'S TV SERVICE....938 Joslyn Rd., MY 2-5704

OXFORD
OXFORD RADIO & TV SHOP, 40 S. Washington, OA 2-2032

ROCHESTER
ROCHESTER RADIO & TV....430 Main St. OL 2-2141
DOBAT & JEFFERSON....105 West 5th St. OL 2-6723

WALLED LAKE
MORSE ELECTRONICS....128 Main St. MA 4-1366

For Information on Membership Phone FE 4-5791

CALL THIS NUMBER FE 4-9736
FOR QUICK RELIABLE RADIO & TELEVISION SERVICE AT A FAIR PRICE
ANDY CONDON
Radio and Television Sales and Service
176 Crestwood

HOT WATER HEATERS
30 gal. Gas. New. Approved for use on Edison and Consumers' lines. $89.50 Value . . . $49.50. Slightly marred in transit! Also electric, oil and bottled gas heaters at terrific values!
MICHIGAN FLUORESCENT LIGHT CO.
393 Orchard Lake Ave.

Strong on Service Too....

"You talk about the cleanliness, the better quality and economy of burning Gee Fortified Fuel Oil, but I take pride in the part we drivers play in making this 'Michigan's most modern fuel oil' so popular . . . it's the personalized, immediate service that wins us praise.

"We are ready and willing to give you better service in promptly and carefully delivering Gee Fortified Fuel Oil as we know that once you have burned this better fuel oil, you will do as hundreds have done, enjoy warmth and comfort as well as economize by letting us keep your oil tank full of Gee Fortified Fuel Oil."



You Can Expect More, Because You Get More With
GEE FORTIFIED FUEL OIL
Michigan's Most Modern Fuel Oil
• More Heat • More Service
• More Comfort • More Satisfaction
• More Cleanliness • More Economy

PHONE FEderal 5-8181
GEE COAL CO.
91 LAKE STREET

Holdens Red Stamps Given With Gee Fortified Fuel Oil!