The Weather
U.S. Weather Bureau Forecast
Chance of showers.
(Details Page 2)

THE PONTIAC PRESS

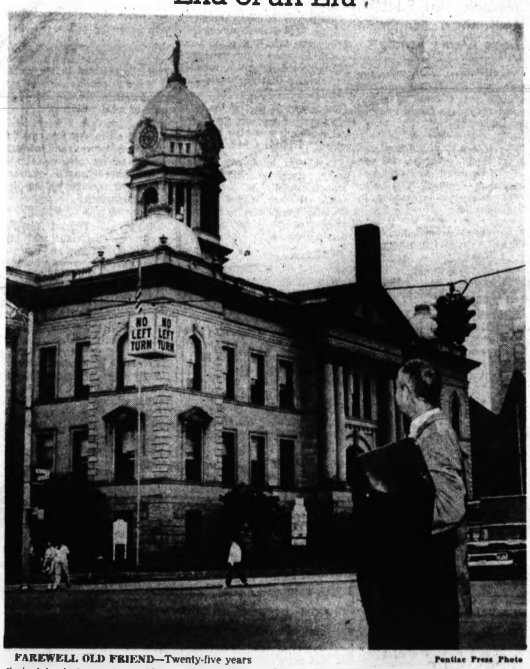
ONE COLOR Home Edition

VOL. 119 NO. 171 ★★★ PONTIAC, MICHIGAN FRIDAY, AUGUST 25, 1961 —40 PAGES

ASSOCIATED PRESS UNITED PRESS INTERNATIONAL

5c

End of an Era



Pontiac Press Photo

FAREWELL OLD FRIEND—Twenty-five years flashed back for senior Oakland County Circuit Judge H. Russel Holland yesterday as he moved out of the old downtown courthouse for the last time. Judge Holland tried his first case as a lawyer in the old building and took the bench as a judge in January 1936. Courts have moved to the new courthouse in the County Service Center.

New Courthouse Awaits Premiere

Only limited business was transacted at the new Oakland County courthouse today as employes prepared to post the "open for business" sign for Monday.

The two-mile route between the old downtown courthouse in Pontiac and the new building in the County Service Center on Telegraph Road was traveled many times yesterday by moving vans.

Downtown offices of the five circuit courts, the clerk's office and the probation department closed for the last time Wednesday at 5 p.m.

The clerk's office at the new courthouse was closed today, except for necessary legal transactions, said Clerk-Register Daniel T. Murphy Jr.

Probate and juvenile courts, and their allied functions moved into the new six-story, $3½ million structure last week.

★ ★ ★

Remaining in the County Office Building, at 1 Lafayette St., were the offices of county treasurer, board of auditors, friend of the court, corporation counsel, equalization, veterans bureau, justice court probation and personnel.

High Schools in Pontiac Start Enrolling Monday

Junior and senior high school students in Pontiac may begin enrolling Monday, school administrators announced last night.

All Pontiac secondary schools will be open for registration of new students from 8 a.m. to 4 p.m. Monday through Friday.

All seventh and tenth grade pupils and all new pupils will attend orientation classes Sept. 7. Secondary schools will begin regular classes Sept. 8.

Parents of elementary school children previously enrolled will find school offices open beginning Sept. 5.

Children are to be enrolled before classes start Sept. 7.

$32,500 Slated for Child Clinic

Temporary '62 Budget for County Would Give Employes Pay Raise

County employes would get a pay raise and the Oakland Child Guidance Clinic $32,500 if a 1962 county operating budget which began moving toward completion yesterday is passed by the board of supervisors.

The clinic's appropriation — the same as last year — is only temporary pending a special report due next week, cautioned David Levinson, chairman of the ways and means committee of the board of supervisors.

The committee met yesterday for the first of several times to reshape the $14,775,941 tentative county budget before it is submitted to supervisors for final acceptance Sept. 18.

URGED THE $32,500

With advance appropriations sheets handed out to committee members showing no appropriation for the clinic, Levinson later urged giving $32,500 "on the basis that

(Continued on Page 2, Col. 6)

The Time of My Life . . . Richard Rodgers

Fork in the Road Offered a Chance

(Editor's Note: Life is often compared to a road with occasional forks to harry the travelers. One fork leads to fame and fortune; the other to obscurity. Composer Richard Rodgers tells about the forks on his road of life in the fifth of six articles on "The Time of My Life.")

By RICHARD RODGERS
Written for (AP)

Life for all of us is a series of turning points, moments of decision when we are forced by circumstances to choose one road over another leading in a completely opposite direction.

Today I still get a thrill in looking back at the major fork in the road of my life.

I was 23 and a failure.

★ ★ ★

This was not the ordinary despair of immature ambition. My sense of failure was all the more real and terrifying because, at 16, I had been a success.

I had heard my songs played in two Broadway shows. I had been hailed by the critics as "a comer" and thrilled to the applause, of a real, live audience.

My early success had come about through a chance collaboration with lyricist Lorenz Hart, whom I met when I was 15 and he 22.

★ ★ ★

Together we wrote a song called "Any Old Place With You," which Lew Fields, of the famous comedy team of Weber and Fields, put into his show, "A Lonely Romeo," at the Casino Theater.

1ST PUBLISHED SONG

It was our first published song and our first in a Broadway show.

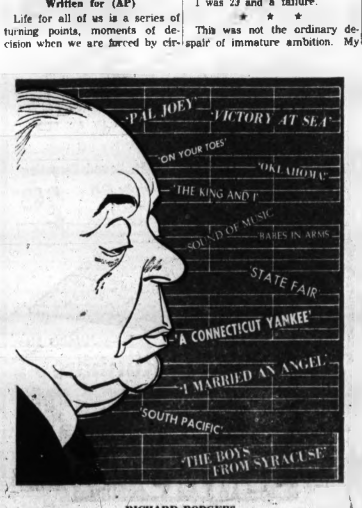
The following year I entered Columbia University and, with Larry Hart, wrote the score for the Varsity Show.

Once again Lew Fields was impressed. He interpolated seven of our songs from the Columbia show into "Poor Little Ritz Girl," along with eight more by a better known composer named Sigmund Romberg.

From these dizzy heights, we fell with a resounding crash of egos. For seven years, there was nothing, absolutely nothing, that we could do to get us back into a Broadway theater. We kept trying, trying, but to no avail.

We wrote amateur shows for clubs, camps, churches and synagogues. We made the rounds of all

(Continued on Page 2, Col. 3)



RICHARD RODGERS

May Settle Today

AMC, Union Moving Closer

Profit-Sharing Contract to Make Industry History

By ROBERT IRVIN
UPI Automotive Editor

DETROIT — The United Auto Workers Union and American Motors Corp. are believed close to a settlement in their efforts to write a trail-blazing contract providing the industry's first profit-sharing plan.

This could be the day. To prepare for the possibility of a settlement announcement, both sides had a ballroom reserved at a downtown hotel.

UAW President Walter P. Reuther, AMC Vice President Edward Cushman and 10 other officials from both sides met through the night in their third day of secret negotiations to reach an agreement for 25,000 workers.

Reuther and Cushman took a rest period of several hours this morning before resuming talks at 10:30 a.m. at the Whittier Hotel.

Reuther wouldn't say whether a contract agreement was in sight.

"I don't bet on anything," he said.

The UAW hopes to reach an agreement with AMC by this weekend and then use it as a lever against General Motors, Ford and Chrysler, whose contracts for 800,000 workers expire in six days. The AMC-UAW pact does not run out until Sept. 6.

Negotiations at the Big Three were placed on the back burner while the AMC-UAW talks neared a climax. But if no AMC agreement is reached this weekend, the union is expected to turn again to the Big Three.

STILL UNCERTAIN

While a news blackout was imposed on the UAW-AMC talks, sources close to the negotiations said both sides already had reached agreement on "substantial" areas of the contract but it was not yet certain that a settlement would be reached before the weekend.

Reds' Ulbricht Would Be Boss of Berlin 'Lanes'

But Soviet Chief Says He'll Wait Until Treaty Signed With Russia

BERLIN (AP) — East Germany's Communist chief Walter Ulbricht demanded full control of West Berlin's air, land and water links with the West today.

But he said he would not interfere with the Western military communications until conclusion of a separate peace treaty with the Soivet Union.

In effect he promised not to attempt to take over controls until the end of the year—when Soviet Premier Khrushchev has said there will be such a treaty.

Speaking at a mass rally of invited party faithfuls in East Berlin, he said: "In the opinion of all sensible people there must be negotiations soon over disposing of the remains of World War II, through the conclusion of a peace treaty so that peace will reign at last — 16 years after the end of the war."

A few hours before Ulbricht spoke, Communist guards fired warning shots to scare away about 30 West Berliners who had crowded to the barbed wire barrier in the French sector to watch Red activity on the other side.

★ ★ ★

West Berlin police said of the incident at Frohnau that a Communist suddenly ordered: "Go back 100 meters (110 yards) or we will shoot." The crowd did not move. Then came a rattle of gun fire.

Western police persuaded the people then to pull back for their own safety.

The incident was another in outbursts of violence on both sides of the border that kept tension and tempers high in this 13th day of the border war of nerves.

For the first time since 1946 the U.S. Army garrison in Berlin has artillery support—six 105mm howitzers. The howitzers, however, are still in their canvas covers and parked at McNair barracks, miles from the city border.

The howitzers have a range of about 12,000 yards. An Army spokesman said they are fitted to use only standard shells and not

(Continued on Page 2, Col. 2)

'Give Me Liberty'

Death Is His Fate

BERLIN (UPI) — "I know not what course others may take, but as for me, give me liberty or give me death!"

These immortal words were uttered by Patrick Henry, an American politician and orator, at the second revolutionary convention of Virginia in 1775.

But they may well have been the words of a young East Berlin refugee who was gunned down viciously Thursday as he tried to escape Communist tyranny and oppression.

The refugee was the first killed by East German "People's Police" since the Communists closed the border Aug. 13.

"I didn't hear a scream, nor a cry for help, nor even a murmur . . . It happened that fast."

This was how a stunned West Berliner described the incident. The account of the shooting by the eyewitness who stood by helplessly was carried by the newspaper "Bild Zeitung."

The eyewitness reported that a People's policeman shot and missed the refugee who tried to flee to the West on a sandbar across the Humboldt Pool—a stretch of water separating the East and West sectors.

★ ★ ★

He said the refugee went into the water, either because the guard were shooting at him or in an attempt to swim across.

★ ★ ★

"After the first People's policeman fired, three more of them on the bridge suddenly came awake," he said. "One raised his machine pistol and pressed the trigger. The shots were scattered across the water.

"But the refugee was in the field of fire. The man went under. I didn't hear a scream, nor a cry for help, nor even a murmur. The last thing I saw was the hand of the refugee above the water. It went under. Then everything was quiet . . ."

★ ★ ★

West Berlin police later reported that three East Berlin frogmen fished the body out after a two and a half hour search.

Other Stories, Pictures on 2, 3, 5, 9, 13

'We'll Fly Into W. Berlin,' Say Three West Powers

WASHINGTON (AP)—U.S. authorities said today civilian airliners will keep flying into West Berlin despite a "scarcely veiled threat" by the Soviet Union to clap down on flights.

The authorities cited both precedent and past agreements signed by the Soviets as allowing commercial flights to Berlin without interference.

French sources said in Paris the Big Three Western powers will vigorously assert their determination to maintain unrestricted use of their air corridors to West Berlin.

In a tough-worded statement approved by President Kennedy and Secretary of State Dean Rusk, the U.S. government Thursday rejected as false Soviet charges that the Western powers are airlifting West German spies and saboteurs to West Berlin.

The new Kremlin note said that in transportation of Germans to West Berlin the Western powers are abusing the air corridors to the city, "taking advantage of the absence of control over air communications."

The U.S. statement, issued at the White House, denounced the Moscow protest as cynical and irresponsible at a time when the Reds, in "direct violation" of the agreements to unify Germany, built a barricade sealing off East Berlin.

★ ★ ★

The Soviet complaint about relations between West Germany and West Berlin cannot be taken seriously at a time when Moscow is claiming East Berlin is part of East Germany, the U.S. statement said.

"What must be taken seriously

(Continued on Page 2, Col. 5)

Want to Oust Winnie From Parliament Seat

LONDON (UPI) — A campaign is under way in Sir Winston Churchill's Wanstead-Woodford constituency to have him resign from parliament to make way for a younger man.

★ ★ ★

The 86-year-old Sir Winston has returned to the House of Commons regularly since 1945.

Weird Parking Space



AP Photofax

TIGHT SQUEEZE — It looks impossible, but this Austrian driver found a way. The motorist, Joseph Kump, 63, explained that he turned down a private road in error Thursday. The road led to an elevated garden (visible at right) and Kump drove through the garden wall into his unusual parking place. Both the driver and his wife were lowered to safety when a truck was driven underneath the suspended vehicle.

Teamsters Face New Trouble

Chicago, St. Louis are Danger Areas; Hoffa Flying to Cincinnati

By United Press International

The monolithic Teamsters Union faced new challenges today from insurgent taxi drivers in St. Louis and self-styled rebels in Chicago.

Teamster's President James R. Hoffa fought back directing his anger at AFL-CIO President George Meany. He charged that Meany, in supporting another group of 4,000 maverick teamsters in Cincinnati was guilty of "a shameful performance."

Teamsters headquarters in Cincinnati also announced that Hoffa would fly to the city Saturday, a day earlier than planned, to fight the revolt there.

Hoffa was scheduled to address a general meeting of Cincinnati Teamsters Sunday night.

Hoffa's Teamsters, the nation's largest single union, has been plagued by a mounting tide of defectors.

★ ★ ★

Anti-Teamster leaders recently won a National Labor Relations Board (NLRB) election among Chicago taxicab drivers.

In Cincinnati, dairyworkers voted last week to cut themselves loose from the Teamsters and petitioned the NLRB for an election designed to protect their bargaining rights.

The latest showdown came today in St. Louis, where 225 drivers for the Mound City Yellow Cab Co. voted under the auspices of the NLRB. The issue was whether the drivers would sever all ties with the Teamsters.

SPLIT FROM LOCAL

A group of the Mound City drivers split off from the Teamsters Local 405 last year and formed the Taxicab Drivers Independent Union of Greater St. Louis.

The purpose of today's election was to determine whether all of the 225 drivers wished to throw in their lot with the independent union or whether the cabbies would continue to be represented by the Teamsters.

The independents made no bones about their plans to affiliate with the AFL-CIO if they win today's election. Independent union Secretary-Treasurer E. B. Forest said "it is definitely understood that if we are successful we will join the AFL-CIO."

★ ★ ★

The St. Louis taxi drivers charged that Teamster Local 405 merely collected dues from its members and didn't represent them properly. Much the same charges came from Chicago, where the new Rebel Teamsters Union

(Continued on Page 2, Col. 1)

BULLETIN

RIO DE JANEIRO (AP) — President Janio Quadros of Brazil submitted his resignation today, the palace at Brasilia announced.

★ ★ ★

The president was reported already to have left the capital of Brasilia when the announcement was made by his press secretary. He was reported en route to Rio de Janeiro or Sao Paulo.

★ ★ ★

Carlos Lacerda, governor of the State of Guanabara, reported Thursday night he knew of a plot to overthrow democratic rule in Brazil.

News Flashes

WASHINGTON (AP) — A scout rocket reared skyward today from the Virginia coast in a new attempt to left a "beer can satellite" to study tiny space bullets that might kill improperly protected astronauts.

NEW DELHI, India (UPI)—Prime Minister Jawaharlal Nehru said today his recent statements should not be taken to mean the Western Allies had no right of access to Berlin. He made his statement following an hour and 15-minute talk with U.S. Ambassador John Galbraith.

Sunday Warmer, Saturday Only 76

Except for Saturday when the high will hit near 76, Pontiac area residents will bask in temperatures near 80 until Tuesday when temperatures will drop again. Tonight's low will dip to near 66.

Precipitation for the period will total one half to one inch as showers Saturday and rain Monday.

Morning southerly winds will increase to 10 to 20 miles per hour tonight and become northerly tomorrow.

From 10:15 a.m. yesterday until the same time this morning .3 of an inch in showers fell in the Pontiac downtown area.

Sixty-four was the lowest recording before 8 a.m. The mercury had climbed to 78 at 2 p.m.

In Today's Press

Will It Work?

Doctor optimistic for his cancer serum—PAGE 15.

A Get-Together

Religions working on their differences—PAGE 8.

'I'll Sell'

Cape news means big Florida boom—PAGE 24.

One Power

AF leader uses Divine guidance with his men—PAGE 4.

Area News 31
Comics 32
Editorials 4
Markets 33
Obituaries 11
Sports 25-31
Theaters 24-27
TV & Radio Programs 28
Wilson, Earl 28
Women's Pages 10-19

School Lunches Hiked 2 Cents

Board of Education Blames Raised Price on Drop in U. S. Aid

School lunches in Pontiac will cost two cents more this year.

The Board of Education yesterday raised the price of meals from 25 to 27 cents for pupils. Adults eating in the 23 cafeterias operated in the school system will pay 40 cents for meals.

Board members said the increased price was necessitated by a drop in federal subsidies for school food services, and by a wage increase granted yesterday to food service workers.

The board hiked the prices of lunches after granting wage increases which school officials said amounted to 2.3 per cent for the school system's 103 food service employes.

★ ★ ★

The action meant increases of from two to five cents for cafeteria employes.

Strong objections were raised when the board ruled that managers of food service operations could not belong to the same union in which cooks and helpers were members.

Board members said they were not opposed to managers joining a union. But, they said, managers were supervisory personnel and should, if unionized, not be in the same bargaining unit with cooks and helpers.

'UNION-BREAKING'

Victor L. Smothers, president of Local 719 of the American Federation of State, County and Municipal Employes Union (AFL-CIO) termed the board's action "union-breaking" and an "unfair labor practice."

Smothers said he would file a complaint with the State Labor Mediation Board protesting the barring of managers from his union.

The local had originally asked for a blanket raise of 10 cents for all cafeteria employes.

Rebels Give Teamsters Woes

(Continued From Page One)

(RTU) was challenging Hoffa's leadership of the city's truck drivers.

★ ★ ★

The RTU's leader is William J. Burns, a 40-year-old trucker who has been fighting the Teamsters for 10 years. He sought to enlist members of Teamster Local 710, composed of meat and highway drivers, and Teamster Local 705, a truck drivers and chauffeurs union. The two locals have represented Chicago truckers for 35 years.

★ ★ ★

From Washington, Hoffa fought back Thursday against Meany and the insurgents with a bristling telegram directed to the presidents of all 134 AFL-CIO unions.

★ ★ ★

He called upon them to repudiate Meany for his support of the Cincinnati rebels and his praise for their attempt to break with the "gangster dominated" Teamsters.

Free Press Back After Injunction Halts Picketers

DETROIT (AP) — The Detroit Free Press was publishing again today as a federal court injunction halted picketing by striking Miami (Fla.) Herald pressmen. The picketing had prevented production for five days.

U.S. District Court Judge Theodore Levin issued a five-day restraining order Thursday after the National Labor Relations Board (NLRB) held the picketing was a secondary boycott and thus illegal.

The pickets, members of Miami Pressmen's Local 46, vanished from the sidewalks within minutes after Levin issued the injunction.

Ulbricht Wants Hold Over Berlin Traffic

(Continued From Page One)

atomic warheads. Tank guns have been the biggest armament of the garrison, swelled by reinforcements last Sunday to 6,500 men.

★ ★ ★

"Our orders are to be able to shoot, move and communicate," said Sgt. John L. Sanders of Amarillo, Tex.

QUIET IN WEST

There has been no shooting from the West Berlin side of the border. From East Berlin, all the serious shooting has been at refugees.

Ulbricht said that until the conclusion of a peace treaty, his regime was prepared to hold its agreement of 1955 with the Soviet Union over the control of transit traffic of members of the Western Allied garrisons in Berlin.

That was an exchange of letters between Lothar Bolz, East German foreign minister; and Deputy Soviet Foreign Minister V. A. Zorin. It specified that Allied traffic would be exempted temporarily from the sovereignty granted East Germany by the Soviet Union.

By limiting his promise until the time a German peace treaty is signed, Ulbricht was serving notice his regime expects to take over after then. The Soviet Union has said it will sign a separate peace treaty with East Germany this year if the West does not agree to treaties with East and West Germany that would make German division permanent.

★ ★ ★

Toward the end of his speech, Ulbricht aroused wild applause by announcing that Soviet astronaut Gherman Titov would visit East Berlin on Sept. 1.

Graham Doubts Americans Can Be Awakened

PHILADELPHIA (AP)—Evangelist Billy Graham says he doubts whether the American people can be awakened to the fact that "the zero hour" of war is approaching.

★ ★ ★

He told a meeting of 12,500 persons Thursday night that this August reminds him of August 1939—except "Today we have atomic and hydrogen bombs."

★ ★ ★

Graham termed this a sober hour. He said it is not a time for "drunkenness or loose thinking."



VIEW OF BORDER — This view from a house in West Berlin illustrates the touchy situation at the Friedrichstrasse checkpoint as U.S. and Communist forces face one another at short range. American tanks in the foreground stand ready near the intersection marking the border. East German soldiers and a waterhose vehicle occupy a similiar position on the east side of the line. The stripped steel barrier in the background was put up by the Reds to slow traffic.

Composer Recalls 'Fork in the Road'

(Continued From Page One

the big producers and then all the small ones . . .

My father, who was a doctor and a very practical man, still believed in me enough to finance further musical training at the Institute of Musical Arts, which later became Juilliard. But even he was beginning to have his doubts. So was I. And so was Larry Hart, who was seven years my senior.

FUTURE WAS BLACK

In order to keep my hand in the theater, I toured the Shubert vaudeville circuit for a season as orchestra conductor. The future looked blacker and blacker.

Then came that first fork in the road.

A friend of father's, who manufactured children's wear, offered me a chance to go on the road selling baby's underwear at $50 a week, with a promise of more if I succeeded.

Fifty dollars a week in 1925 was awfully tantalizing, especially to an insecure composer who couldn't fall asleep at night for brooding over his failure. Father didn't push me, but I knew he was anxious for me to settle down and make something of myself.

The next morning the other fork presented itself in a phone call from Benjamin Kaye, a lawyer friend and theater buff who had been meeting with a group of youngsters who hung around the Theater Guild and played bit parts in its productions.

It seems Kaye and the kids had decided to stage a small, sophisticated review to pay the costs of two tapestries for the new theater the Guild was putting up on 52nd Street.

The show would be a benefit, staged, acted and written by newcomers, all dying for a chance to perform before a live, critical audience. Kaye suggested me as composer, and I, in turn, suggested Larry as the lyricist.

In two weeks of feverish concentration, we completed half a dozen songs. I can still remember how my heart beat when we played and sang them for Lawrence Langer and Theresa Helburn, the directors of the Guild. I can still remember how it beat even harder and faster when I reluctantly told the undersecretary to look about for another salesman.

Had I chosen the right fork in the road? Was I doing the right thing for myself and my father and his faith in me? Those were exciting days, daring days, full of a sense of youthful courage and adventure that would never come again.

★ ★ ★

"The Garrick Gaieties," as the review was called, had no stars, but a lot of them later became stars and in other ways left their mark on the theater: Sterling Holloway, Libby Holman, Lee Strasberg, Philip Loeb, Herbert Fields, Harold Clurman.

It was supposed to run for two performances, an evening and a matinee, at the Garrick Theater. Critics like Robert Benchley and Alexander Woollcott were so enthusiastic, the Guild arranged for four more charity performances and then decided to give it a regular Broadway run. It ran for 25 weeks and, in process, launched the team of Rodgers and Hart.

Years later, Larry and I visited the Guild Theater.

"Dick," he said, pointing to the tapestries in the lobby, "we are responsible for them."

"No," I replied, "they are responsible for us."

Like a captain with his first command or a ballplayer with his first big league hit, nothing in life has thrilled me as much as the applause of that first Sunday matinee audience at The Garrick Gaieties" in May 1925.

It was pretty heady wine for a 23-year-old failure who had known success and almost gone into the baby wear business.

Next: Tallulah Bankhead

Echo Schedule

You can see Echo I tonight at 8:20 rising out of the south and traveling along a path to the southeast at 78 degrees.

Will Keep Flying Corridor to Berlin

(Continued From Page One)

by the whole world, however, is the scarcely veiled threat of aggression against the Allied air routes to and from West Berlin," it said.

"The United States must serve a solemn warning to the Soviet Union that any interference by the Soviet government or its East German regime with free access to West Berlin would be an aggressive act for the consequences of which the Soviet government would bear full responsibility."

Ahead of the White House statement, the State Department had referred to postwar agreements with the Soviets, which, it said, provided "absolute and inherent . . . rights of the Allies to enjoy unhindered routes of access . . . to Berlin."

White House press secretary Pierre Salinger said a formal diplomatic reply to the Soviet note would be sent within a few days.

Three commercial airlines, one for each of the Western occupying powers, now fly the three 100-mile air corridors that connect West Berlin with West Germany.

Peace Corps Bill Passes

Measure to Establish Unit on a Permanent Basis Clears Senate

WASHINGTON (AP)—President Kennedy's bill to establish the overseas Peace Corps on a permanent basis was passed today by the Senate.

★ ★ ★

The measure, which now goes to the House, authorizes $40 million for the corps' first year with the intent of putting 2,700 volunteers abroad or in training by next June 30.

★ ★ ★

Just before pasage on a voice vote, Sen. Bourke B. Hickenlooper, R-Iowa, withdrew an amendment proposing to cut the money authorization to $30 million.

'SETTLES ISSUE'

Hickenlooper said Thursday's 59 to 32 defeat of his previous amendment to cut the fund to $25 million substantially settled that issue.

Hickenlooper joined in supporting passage with what he called "mixed emotions."

★ ★ ★

He said some of the Peace Corps volunteers have been attracted by the idea of seeing "strange and exotic places and eating exotic food."

★ ★ ★

"But I predict it will not be a picnic," he added. "And I hope we do not delude ourselves into thinking this is the answer to all human relations."



A. MAITLAND COMB II

Ex-City Resident Dies Suddenly

Service to Be Saturday at 2 P. M. in Detroit for A. Maitland Comb II

A. Maitland Comb II, a former engineer with the Michigan State Highway Department and located in Pontiac for many years, was taken suddenly ill at his home Thursday morning and was dead on arrival at William Beaumont Hospital. He was 68.

Mr. Comb of 27984 Meadowbrook Way, Lathrup Village, Birmingham, was with the Oakland County Road Commission before moving to Detroit where he was president of an industrial heating contractors' business known as Comb and Groves Co.

He served with the U.S. Army in World War I.

★ ★ ★

He belongs to First Presbyterian Church of Pontiac but transferred his membership to the North Congregational Church in Southfield when moving to that area.

A graduate of Michigan State University, Mr. Comb had belonged to the Wednesday Dancing Club and Pine Lake Country Club.

★ ★ ★

Surviving are his wife, the former Lorna Mingay; a daughter, Mrs. Mark E. Kremer of Columbia, S.C.; a son, A Maitland III of Birmingham; five grandsons; and two sisters, Miss Willis Comb of Sault Ste. Marie and Mrs. C. W. Bemer of Muskegon.

★ ★ ★

Also surviving are three brothers, William G. of Detroit, Raymond L. of Southfield and Walter E. of Port Washington, Long Island, N.Y.

★ ★ ★

Service will be held at 3 p.m. Saturday at the Haley Funeral Home, 24525 Northwestern Highway, with burial in Woodlawn Cemetery, Detroit.

★ ★ ★

His body was taken from the Sparks-Griffin Funeral Home at noon today to the Haley Funeral Home.

Says U.S. Site in Puerto Rico

Cuba Hurls A-Base Claim

UNITED NATIONS, N.Y. (UPI) —Cuba accused the United States today of setting up an atomic base and a "remote control rocket base" in Puerto Rico.

★ ★ ★

"This certainly puts Puerto Rico in danger of extermination," Cuban Ambassador Mario Garcia-Inchaustegui told a special session of the General Assembly debating the French-Tunisian dispute concerning Bizerte.

"The United States, which has bases all over the world, reasons along colonial lines when its bases are being considered," he said.

Garcia-Inchaustegui renewed the attack he began Thursday with a charge that the United States was marshalling mercenary forces at Guantanamo Bay and in Puerto Rico for aggression against Latin American countries.

★ ★ ★

U.S. Ambassador Adlai E. Stevenson observed after the Cuban's first attack that "some respect for the truth would improve the credibility, if not the emotional quality, of the gentleman's rhetoric."

BRINGS UP INVASION

"It is most lamentable that this gentleman (Stevenson) should speak of credulity," Garcia-Inchaustegui said today. "It was that representative himself who, in the first committee of the 15th session (last spring), denied the fact that his government was participating in a mercenary invasion of Cuba, only to be publicly rebutted by the President of the United States himself a few days later . . . perhaps the same applies now."

The Cuban said "many millions of dollars that were invested to export democracy made in Little Rock were turned into grenades and bombs that were dropped on a small neighbor."

Romania earlier accused the United States of subsidizing French colonial wars.

TO END DEBATE

The U. N. General Assembly winds up its Tunisian debate tonight, and all indications point to overwhelming approval for a resolution calling on France to take her troops off Tunisian soil.

★ ★ ★

The resolution calls on France to withdraw her troops from territory seized during last month's fighting around the Bizerte naval base and to negotiate a schedule for complete troop withdrawal from Tunisia.

They Drive Out of East but Push Auto Back

BERLIN (AP)—Three young men drove up under the guns of American tanks to a crossing point between East and West Berlin today. They got out, and gave the car a push so that it rolled over to astonished Red People's Police.

★ ★ ★

The driver explained to newsmen that he had escaped from East Germany in his boss' car and decided he really ought not to keep it any longer.

CLOSED

Friday, Aug. 25th and Saturday, Aug. 26th

due to the death of

Elizabeth Maier

PONTIAC MILLS, Inc.

20 FRANKLIN STREET

The Weather

Full U.S. Weather Bureau Report

PONTIAC AND VICINITY—Partly cloudy through tomorrow with chance of a shower today and scattered showers and thundershowers tomorrow. Continued warm today and tonight turning a little cooler tomorrow. High today 82, low tonight 66, high tomorrow 76. Wind southerly increasing to 10-20 miles becoming northerly tomorrow.

Today in Pontiac
Lowest temperature preceding 8 a.m. 64
At 8 a.m.: Wind velocity 6 m. p. h. Direction—North.
Sun sets Friday at 7:10 p.m.
Sun rises Saturday at 6:10 a.m.
Moon sets Saturday at 6:17 a.m.
Moon rises Friday at 7:11 p.m.

One Year Ago in Pontiac
Highest temperature 82
Lowest temperature 62
Mean temperature 72
Weather—Sunny

Highest and Lowest Temperatures Each Date in 55 Years
66 in 1946 47 in 1915

Downtown Temperatures

7 a.m.	65	11 a.m.	80
8 a.m.	65	12 m.	82
9 a.m.	66	1 p.m.	82
10 a.m.	68	2 p.m.	82
11 a.m.	68	3 p.m.	79

Thursday in Pontiac
(As recorded downtown)

Highest temperature	82
Lowest temperature	62
Mean temperature	71.5
Weather—Rain, .3" foggy	

Thursday's Temperature Chart

Alpena	72	Miami B.	87
Albuquerque	97	Milwaukee	73
Atlanta	92	New Orleans	88
Bismarck	78	New York	76
Chicago	76	Pellston	74
Cincinnati	90	Phoenix	104
Denver	93	Pittsburgh	84
Detroit	82	St. Louis	90
Duluth	80	Traverse C.	77
Houghton	69	Washington	88
Jacksonville	88	Tampa	91
Kansas City	93	Traverse C.	73



AP Photofax

NATIONAL WEATHER—Scattered showers and thundershowers are expected Friday night along the Atlantic coastal states, the Gulf region, in the Tennessee Valley, the Pacific Northwest and the Upper Mississippi Valley. Warm and humid weather is expected in most of the eastern third of the nation, with somewhat cooler weather likely along the Pacific Coast and eastward through the Northern Plains and Upper Mississippi Valley.

The Day in Birmingham

Study by Bloomfield Twp. Shows 1980 Land Needs

BIRMINGHAM—Only 30 per cent of Bloomfield Township's commercially zoned land — 87 of 375 acres — will be needed for the area's 1980 projected population, reported the Township Planning Commission today.

The report is part of the township's market analysis, one of several master plan studies being developed to guide future growth.

Population level, average income, spending patterns and shopping habits of area residents all were studied by the planning commission in arriving at the township's 1980 commercial lands needs.

Predictions for 1980 show a population of 51,000, more than double the 1960 level of 22,500. Total 1980 earnings in the township are estimated at $283 million.

★ ★ ★

Of this figure $127 million or 45 per cent will find its way into local retail outlets, according to the report.

★ ★ ★

With the Birmingham market encompassing most of the township, the planning commission anticipates the spending of about $50 million in the township.

In terms of 1980 commercial land needs this would mean that only 87 acres would be required for retail outlets in the township according to the report.

The planning commission is now seeking to determine which areas should be retained in the current 375 acres to provide the best business locations for the day-to-day needs of local residents.

★ ★ ★

Special office districts, multiple family developments and industrial research zoning categories are being considered for the excessive commercial acreage by the planning commission.

★ ★ ★

Edward A. Proctor, planning commission chairman, said the township master plan and new zoning ordinance are nearly completed.

A series of meetings with township citizens to explain the planning commission's land use plans are expected to be scheduled late next month, he said.

Gregory H. Frederick Jr.

A Requiem Mass for Gregory H. Frederick Jr., 28, of 19636 Birwood Road, will be said 9:30 a.m. Monday at Holy Name Church. Burial will be in Holy Sepulchre Cemetery, Southfield.

Mr. Frederick died yesterday at St. Joseph Mercy Hospital, Pontiac, following a brief illness.

An area resident 23 years, he was employed in the office of the McLouth Steel Co. He attended the University of Detroit.

Surviving are his wife Patricia; a daughter, Elizabeth D.; parents Mr. and Mrs. Gregory H. Frederick of Birmingham; a brother, John C. and a sister, Elizabeth, both of Birmingham.

A Rosary will be said 8 p.m. Sunday at the Bell Chapel of the William R. Hamilton Co.

Mrs. Andrew C. Maier

Service for Mrs. Andrew C. (Elizabeth) Maier, 73, of 4835 Dover Road, Bloomfield Township, will be 11 a.m. tomorrow at the Bell Chapel of the William R. Hamilton Co. Entombment will be in the Oakwood Memorial Mausoleum, Saginaw.

Mrs. Maier died Wednesday at St. Joseph Mercy Hospital, Pontiac, following a short illness.

Surviving are her husband, a son, James G. of Allen Park; four sisters, two brothers and four grandchildren.

Supervisors Work on Budget Figures

(Continued From Page One)

the special report will justify this sum."

★ ★ ★

Levinson's committee has fought the past several years with clinic officials over the appropriations.

"Maybe it (the report) can justify a lot of money, maybe not even 22 cents, but we can't proceed further until we see the study," the Birmingham supervisor said.

He said if the report justifies allocating more, the funds are available in the proposed $127,500 "contingent fund" bigger by $103,252 than the 1961 amount.

The supervisors' salaries committee presented a detailed report asking for 30 new employes next year, costing $141,089, and salary increases ranging from $100 to $2,000 for 1,500 employes.

Slated to receive the highest pay raise — if the recommendations pass this committee and board — is County Health Director Dr. John D. Monroe, with $2,000 more in 1962.

"It's because he's assisting Dr. Cheng (Dr. James T. Cheng) at the tuberculosis sanatorium," explained Frazer W. Staman, chairman of the salaries committee.

★ ★ ★

Other substantial increases are slated for William B. Grabendike, director of the equalization department, and Norman R. Barnard, corporation counsel. Both are recommended for $1,000 raises.

Three-quarters of the 1,500 employes would benefit with the suggested minimum $100 pay boost, county personnel director, John Witherup, said.

Reds 'Aid Independence'

MOSCOW (AP)—The newspaper Izvestia belittled U.S. plans to assist Latin America economically and served notice the Soviet Union intends to step in. Soviet aid will be given to Latin Americans "in their struggle for national independence," Izvestia said.

FLY the FLAG on LABOR DAY



Official 50-STAR Flag Outfit

$4.95 Value

3 x 5-ft. flag, 6-ft. jointed pole, wall bracket and halyard. Storage bag.

2.79

STORM-KING BUNTING

Exceed Federal Specifications

3x5 FOOT	4.95
$6.90 Value	
4x6 FOOT	6.95
$9.35 Value	
5x8 FOOT	9.50
$11.95 Value	

SIMMS BROTHERS

88 N. Saginaw—Main Floor

BIGGEST BARGAINS EVER!

SPECIAL PURCHASE of Maker's Surplus Stock

RUG Runners

Full 6-FOOT Long



Regular 1 to $2.98 Sellers

1.79

Rubberized or Foam Backs

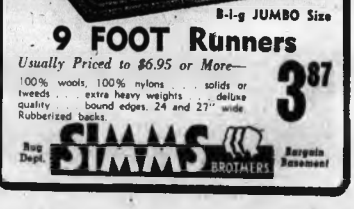
Solid colors for any room in your home. Washable cut-cotton pile. Two feet wide.

6-Ft. Bound Carpeting

Usually $3.95 NOW—

Solid colors in cut pile or loops. Rubberized backs, bound edges. 36x72"

2.49



B-i-g JUMBO Size

9 FOOT Runners

Usually Priced to $6.95 or More—

100% wools, 100% nylons . . . solids or tweeds . . . extra heavy weights . . . deluxe quality . . . bound edges, 24 and 27" wide. Rubberized backs.

3.87

Rug Dept. SIMMS BROTHERS Bargain Basement

Lone Wolf De Gaulle Opposes Allies on Peace Talk Timing

BY JOSEPH W. GRIGG

PARIS (UPI) — France's President Charles de Gaulle is playing his odd-man-out role again.

Once again the lone wolf of the Western Alliance appears to be out of step with the United States and Britain.

This time it's the question of Berlin peace talks with the Russians that finds de Gaulle in a minority of one. If the haughty, obstinate French leader digs in his heels, as he has done so often in the past, diplomats here would not be surprised if he gets his way again.

* * *

The issue, on the face of it, is largely one of timing—When should the West approach the Soviets to get East-West talks started?

The British want to do so without delay. The United States appears to favor an approach between the Sept. 17 West German elections and the Oct. 17 Communist Party Congress in Moscow.

But de Gaulle is in no hurry at all.

He argues that negotiations on Berlin would be pointless until there is a let-up in the existing high state of tension between the Soviets and the West.

PEACE TALKS WORTHWHILE

But over and above the question of timing, there is the more basic question whether the West should offer peace talks at all.

The United States and Britain think it should. They believe the move should be made before Soviet Premier Nikita Khrushchev puts into effect his 2½-year-old threat to sign a separate peace treaty with the East German Reds.

The United States and Britain argue that once Russia has taken this plunge, it would be impossible for Khrushchev to back down and the danger of war over Berlin would be greatly increased.

* * *

But de Gaulle never has been really convinced of the wisdom of offering Berlin negotiations, even though he reluctantly accepted the idea in principle during the Western foreign ministers' meeting in Paris at the beginning of August.

Like West German Chancellor Konrad Adenauer, de Gaulle takes the view that even to offer to negotiate means losing one move or surrendering one point.

Furthermore, he argues that the West can not hope to improve the present Berlin situation by talking with the Russians and might even greatly weaken its own position there.

SITTING PRETTY

"When you're sitting pretty, why give anything away?" is approximately what he tells visitors.

De Gaulle's allies are going to find it hard to convince him otherwise.

$100,000 in Jewelry Taken From Apartment

KANSAS CITY, Mo. (UPI) — About $100,000 in jewelry was stolen from the apartment of Helene Scott Jaccard Thursday night.

Mrs. Jaccard is the widow of E. Gilbert Jaccard, a vice president of the Jaccard Jewelry Corp., who died in 1949.

Her South Side apartment was ransacked while she was out for the evening.

False Orders Issued to W. Reich Reserves

BONN (UPI) — A large number of false call-up orders have been sent out by Communist agents to West German reserve troops, a defense ministry spokesman said Thursday.

The orders informed reservists in the area around Stuttgart to "report for military duty within 24 hours."

Purpose of the Communist ruse was to create confusion, the spokesman said.

The "orders" were quickly recognized as false by the soldiers, he added.

SIMMS BROTHERS

OPEN TONITE and SATURDAY 'til 10 P.M.

PRICED TO CLEAR — SAVE ON SHOES

MEN'S — BOYS' — YOUTHS'

Deck Oxfords

All Former $1.94 Sellers

Youth Sizes 11 to 13½ · Boys' Sizes 2 to 3½ · Men's Sizes 6½ to 12

1.59

Cushion Crepe or Cork Soles

Heavy duty canvas uppers, many colors but not every color in all sizes.

Maker's Irregulars but—we guarantee the wearing quality.

MEN'S Guaranteed BETTER Quality

Loafers and Oxfords

Still a Good Color Selection

Sizes 6 to 12 — 2.00

Mostly loafer styles, 2-tones and solid colors, reinforced arch, thick crepe soles.

ENDICOTT-JOHNSON "PIONEER"

Work Oxfords and Shoes

Compare to $7.95 — 5.96

Genuine leather uppers, long-wearing composition soles. All 1st quality. Sizes 6 to 12.

SHOE DEPT. —Basement

SIMMS BROTHERS

SPECIAL PURCHASE Brings Bargains Almost—

UNBELIEVABLE

We don't blame you if you wonder what kind of jackets can be priced SO LOW . . . but take our word that a special trip to SIMMS will be worth your while . . . you simply MUST see 'em.

Sorry — No Layaways at These Low Prices

Full QUILTED Lined Hooded JACKETS

● Styles for Both BOYS and GIRLS ●

LOW PRE-SEASON PRICES!

Sizes 2 to 4—3 to 6x

2.97



● All 1st Quality
● Poplins and Cords
● All Washable
● Plain and Trimmed
● Acrylic Innerlined
● Attached Hood

Choice of 8 colors including greens and gold. Medium weight. Some water-repellent treated.

BOYS'—8 to 14
GIRLS'—7 to 14

Hooded JACKETS

Just 431 at This Sensational Low Price

NOW ON SALE!

3.97

Zipper and button fronts. All lined and innerlined. Choice of 7 colors. Plain and trimmed.

SIMMS BROTHERS

98 North Saginaw Street

Biggest DISCOUNTS at SIMMS on CAMERAS—FILMS—RADIOS

If it's anything photographic, you can buy it for less at Simms. Here's proof — shop Tonite and Saturday for these specials.

PHOTO DEPT. VALUES

DISCOUNTS on Famous FILMS



ANSCO Black and White CAMERA FILM In 620-120-127 Sizes

$1.50 Value — 3 ROLL PACK 89¢

All weather film for perfect black and white snapshots. Limit 6 rolls of film.

KODAK KODACHROME 35mm Color Slide Films

Reg. $2.05 Roll — 20-Exp. 1.39

36 EXP. ROLL . . 2.17

Fresh dated film for beautiful color slides. Limit 10 rolls.

New Kodachrome II Film 80 Speed Daylight 25 Rating $1.80

KODAK KODACHROME 8mm Color Movie Films

8mm Roll 1.89

8mm MAG. LOAD . . . 3.05

New KODACHROME II 25 Day or 40 Indoor

8mm 25 Exp. $2.70 — 8mm Mag. $3.90

POLAROID 10-Second FILMS

Type 32 and 37 — Reg. $1.69 — 630 speed and 3000 speed for small Polaroid camera. 1.39

Type 42 and 47 — Reg. $2.29 — 200 speed and 3000 speed for large Polaroid camera. 1.79

MANSFIELD 'Action' EDITOR and SPLICER

Regular $19.95 Value — 14.99

For 8mm films — editor has viewer, splicer and rewinds for fast splicing. 400-foot reel capacity. $1.00 holds in layaway.

Newest KODAK AUTO-ELECTRIC EYE 8mm Movie Camera

Reg. $49.95 Seller—Now 39.87

Never before a fully automatic electric eye movie camera at such a low price — f1.6 lens are super fast, enclosed viewfinder, built-in filter that lets you shoot indoors and out on the same roll of film. $1 holds in layaway.

Automatic ELECTRIC-EYE POLAROID J66 10-Second Camera

Simms Discount — 84.87

As seen on TV — electric eye operation is fully automatic, needs no focusing, takes 10 second pictures, built-in flashgun. Only $1 holds in free layaway.

Portable Battery ALL TRANSISTOR Tape Recorder

Only At Simms — 27.87

Quality portable recorder that needs no electrical connections . . . records, plays back and erases automatically. Double track for recordings on both sides . . . easy to handle — only 8¾x3¼x2¾-inches. Only 2.7-lbs. weight with batt'ery . . . only $1 holds in layaway.

Transistor RADIO

6-TRANSISTOR RADIOS

$19.95 value — Powerful 6 transistor radio with case, batteries and earphones. Only $1 holds in free layaway. 11.99

8-TRANSISTOR RADIOS

$24.95 value — powerful station getter, full 8 transistor radio with case, battery and earphones. $1 holds in layaway. 17.87

10-TRANSISTOR RADIOS

$39.95 value — AMERICAN made 'Jewel' radio with case, battery and earphone $1 holds. 23.87

98 North Saginaw Street — SIMMS BROTHERS — CAMERAS —Main Floor

CANDY DISCOUNTS

For Tonight and Saturday

MAIN FLOOR BARGAINS

Mixes Instantly in Liquids

Hershey's Cocoa Mix

Reg. 69c POUND — 35¢

Limit 2

Delicious chocolate drink — mixes in hot or cold liquids instantly.

Assorted CANDY JELLIES

Reg. 29c lb. — 15¢

Assorted candy jellies in large 8-oz. assortment flavors. Limit 2 pounds.

'Crackerjack' POP CORN

25c Pound — 14¢

Ready to pop Kernels of pure corn by Cracker-jack.

SIMMS BROTHERS

98 N. Saginaw —Main Floor

TONIGHT & SATURDAY SALE of POWER TOOLS

BLACK & DECKER ¼" Electric Drill

$16.95 Value — 10.87

Model U-400 drill with gear chuck and key. Powerful 2 amps with 2000 rpms for dependable and long-life service. $2 holds.

BLACK & DECKER Right-Angle Drill Attachment

Regular $11.50 — 6.97

For efficient drilling, sanding, polishing at right angles to the drill. Fits ¼ and ⅜-inch drills. Complete kit with rubber pad, bonnet, sand discs.

SIMMS BROTHERS

98 N. Saginaw —2nd Floor

HUNTING SEASON Will Soon Be Here

It's Time to Practice

Western WHITE FLYER Clay Targets

CARTON OF 135 TARGETS — 2.49

Sharpen the ole eye with clay targets. Limit 2 cartons.

HAND TRAPS

Remington or Western Your Choice — 4.88

WESTERN OR REMINGTON Shotgun Shells TARGET LOADS

20-Gauge — 2.09

Boxes of 25 shells. Inexpensive loads to practice.

16-Ga. Box of 25 . . 2.34

12-Ga. Box of 25 . . 2.39

SIMMS BROTHERS

98 N. Saginaw —2nd Floor

TONIGHT and SATURDAY

BIG DISCOUNTS on All Famous BRANDS

COSMETICS

Giant Size FAMOUS Hair Sprays

Value to $2.50 — 69¢

Choice of Lustre Creme, Liquinet, Chas. Antel, Lanolin Plus, Nestles, etc.

$1 NESTLES SHAMPOO Egg-Lemon, Castile or Color . . . 44¢

$1 CREME RINSE Nestles or Woodbury . . . 44¢

TONI and TIP TOP Brush Rollers

$1 Value — 59¢

Make hair curls this easy way.

$2.67 Rinseway DANDRUFF Control . . . $1.59

60c Peroxide—16-oz. Roux or Clairol . . . 44¢

Miss Clairol Creme Color Bath

$1.25 Value — 79¢

Assorted shades for most hair colors.

$1.50 LANOLIN PLUS Wash 'n' Tint for Hair . . . 96¢

79c MISS CLAIROL Colorfast Shampoo . . . 57¢

ALBERTO'S VO-5 Hair Dressing

$1.00 Value — 69¢

In a tube. Hair grooming for men and women.

$1 NESTLES Streaks 'n' Tips . . . 69¢

69c NOREEN HAIR COLOR RINSE . . . 46¢

SIMMS BROTHERS

98 N. Saginaw —Main Floor

Sale of ELECTRIC CLIPPERS & VIBRATORS

Tonight and Saturday

MAIN FLOOR BARGAINS

WAHL Electric Barber Set in ZIPPER CASE

$8.95 Value — 5.55

6-piece set for back-to-school haircuts saves you money on the kids' haircuts. Set has electric clippers, trimmer attachments, butch attachments, comb, oil in handy carrying case.

Electric Clipper Cutting Guides Set of 3 for 59¢

Nylon guides — 1 for trimming, 2 for butch cuts, fits electric clippers. $1.50 value.

WAHL 'Senior' Adjustable ELECTRIC CLIPPERS

$22.50 Value — 13.95

Thumb control changes cut from 000 to #1 with without altering position of hand. Free can of oil.

WAHL 'Jumbo' Model ELECTRIC VIBRATOR with 4 Attachments

$9.95 Value — 5.88

As shown — with attachments for body and scalp massages.

$10.95 WAHL POWERSAGE Electric Massager . . . $6.88

$14.95 WAHL SUPERSAGE Heavy Duty Massager . . . $8.88

SIMMS BROTHERS

98 N. Saginaw —Main Floor

SIMMS BROTHERS

OPEN TONITE and SATURDAY 'til 10 P.M.

2nd FLOOR SPECIALS

Sale of Genuine REVEREWARES

At lowest discount prices — buy now for yourself and for gift-giving.



REVERE COPPERCLAD STAINLESS 1½-Qt. Sauce PAN Complete with COVER

$6.75 Seller — 3.99

Genuine Revere copperclad bottom stainless steel sauce pan with cover at this low discount price. Limit 2 pans per person.



REVERE COPPERCLAD STAINLESS 3-Qt. Whistling TEA KETTLE

$6.50 Seller — 3.99

As shown — trigger action spout for easy filling and pouring. Fast heating bottom, bakelite handle. Genuine Revere.



REVEREWARE STAINLESS STEEL 3-PC. Mixing BOWL SET

$7.50 Seller — 4.99

Gleaming, dent-resistant stainless in 1-qt., 3-qt., 5-qt. sizes. Nests for compact storage. Rings for easy-grip holding and hanging.



REVERE 1½-Qt. Double Boiler

$11.50 Value — 5.99

Six utensils in one — use as double boiler, sauce pan, baking dish, mixing bowl, etc. As shown. Copper clad stainless steel.

PAINT SUPPLIES



EZ-FLO Ready-Mixed White Outside Paint

Reg. $2.95 GALLON — 1.77 — 2 GALS. $3.00

For fences, barns, boat docks, and garages. Limit 4 gallons.

Grey Floor Enamel

Reg. $5.95 GALLON — 2.89

Bungalow Drikote Battleship grey floor enamel for wood or concrete surfaces.

Latex Wall Paint

Reg. $5.95 GALLON — 2.99 — 2 for $5.67

White and colors — for interior walls. Latex vinyl paint by Bungalow Drikote.

One Coat White House Paint

Reg. $5.95 GALLON — 3.67

White house paint goes on in one coat. Bungalow Drikote white paint. Limit 4 gals.

Popular 7-Inch Size Paint Pan and Roller Set

$1.29 Value — 78¢

All metal paint pan with 7-inch roller.

Gum TURPENTINE

$1.59 Value GALLON — 1.00

Pure spirit of gum turpentine for paints. Limit 2.

Does Your Basement Leak? Get Famous ADDROC CEMENT SEALER PAINT



Natural Sealer for: $3.95 Value

● Cement Blocks
● Cinder Blocks
● Asbestos Shingles
● Stucco and Brick
● Poured Concrete

10-POUNDS — 2.99

Choice of white and colors — easy to apply masonry paint prevents water leakage. ADDROC IN 50-LB. CANS . . . $13.88

WATERLOX SEALER FINISHER

TRANSPARENT		HEAVY BODY	
Pint	$1.05	Pint	$1.20
Quart	$1.80	Quart	$2.10
Gallon	$6.00	Gallon	$7.25

Sealer and finisher for fine floors and interior wood surfaces . . . Rubs to high piano lustre.



WATERLOX HEAVY BODY FINISH COAT

SIMMS BROTHERS

Pontiac's Family-Owned DISCOUNT DEPT. STORE

98 N. Saginaw St

His Men Like His Religion

N-Squadron Commander Looks to God

COLUMBUS, Ohio (AP) — The commander of one of America's nuclear weapon striking forces says he has found divine guidance an absolute must in his professional and private life.

★ ★ ★

"I think it's the basic concept that has made our country strong from its inception," says Maj. Eugene J. Budnik, a 40-year-old Air Force officer who commands a squadron in the Strategic Air Command.

Each of the more than 20 aircrews in Budnik's 515th Bomb Squadron flies a B47 Stratojet bomber capable of delivering more destructive force than all the military planes used on all the aerial missions of World War II.

★ ★ ★

"When I was given command," Budnik says, "I wanted my men to know that when it came to decisions that would have an influence on their lives, all the decisions I would make would be tempered by my belief in God.

"This is not original with me. I see it as merely renewing the basic philosophy of the country. It's too often forgotten that our country stands for more than material gain."

★ ★ ★

Budnik and his men must be prepared to fly to predetermined enemy targets with less than 10 minutes notice.

"This is where we need the philosophy of divine guidance more than anywhere else," Budnik says. "discipline, training and all the other factors are necessary, but if our crews get off on that trip, they'll have only one Power to answer to."

★ ★ ★

His squadron has reacted "very favorably" to the philosophy of divine guidance in military leadership, the major says, adding:

THEY LIKE IDEA

"We don't put this on a sectarian basis. I'm a Roman Catholic, but if you ask me how many Catholics there are in the squadron, I wouldn't know. I know we have men from all kinds of backgrounds, and all like the idea.

★ ★ ★

"Our men are true professionals and we treat them like professionals. We don't drive them, we promote individualism under God consistent with ethical procedure. We give them all the flexibility they need."

★ ★ ★

Budnik, whose home is Montello, Wis., has been in the Air Force since 1940, has served in most of its major commands, flew fighters in World War II and monitored the documentary filming of the first H-bomb tests.

★ ★ ★

He and his wife live in a military housing area at Lockbourne Air Force Base south of Columbus, where the 515th is stationed. They have six children, four girls and two boys ranging in age from 5 to 13.

★ ★ ★

When Budnik took command of the 515th on July 1, 1959, he asked one of the chaplains to discuss divine guidance with squadron members. A year later Budnik again arranged for a chaplain to discuss such motivation, and the squadron members say this will be an annual tradition.

★ ★ ★

First Lt. Martin F. Foutz Jr., one of the base chaplains and a minister of the United Lutheran Church in America, thinks highly of Budnik's philosophy of leadership. Chaplain Foutz says: "I think we find ourselves not so much in a combat of weapons as a combat of ideas. Men like Maj. Budnik will help us win."

State Highway Official Nominated by President

WASHINGTON (AP) — President Kennedy Thursday nominated Louis A. Mezzano, a Michigan state official, to be collector of customs for the customs district centered in Detroit.

Mezzano, 43, is now an inspector of the Michigan Highway Department. He was Democratic leader in the State House of Representatives in 1960.

GULBRANSEN ORGANS at Wiegand Music Center
Miracle Mile Shopping Center in Pontiac Area FE 5-4581

WKC's PRE-INVENTORY SALE!
NO DOWN PAYMENT . . .
AT INCREDIBLE LOW PRICES

The EMPHASIS Is On VALUE

½ Carat
Total Weight of Diamonds
$119
No Money Down $1 a Week
Exquisite in design, exceptional in value.

One Carat
Total Weight of Diamonds
$249
No Money Down $1 a Week
10 radiant diamonds. Rich 14K gold rings.
Diamonds are large white imperfects, enlarged to show detail. Plus 10% Fed. Tax.

¼ CARAT DIAMOND $79
$1.50 a Week
Sparkling fishtail set. ¼ carat total weight.

¼ CARAT DIAMOND $49
$1 a Week
Flashing diamond solitaire of exceptional brilliance. 14K gold set.

Your Account Opened in 3 Minutes
NO MONEY DOWN SMALL WEEKLY OR MONTHLY PAYMENTS

★ ALL DIAMONDS INSURED on request, against loss by fire, theft, burglary, holdup, loss of stone for one year at NO EXTRA COST.
★ FULL TRADE-IN ALLOWANCE on larger diamond at any time.

POLAROID ELECTRIC EYE CAMERA
Now Only $1.50 Weekly
Now Polaroid gives you more camera than ever before for less money. The amazing new J66 Polaroid needs no focusing—just aim and snap. In 10 seconds you get a finished picture that's clear and sharp. Complete kit with carrying case, 2 rolls of film and 12 flashbulbs

Save on Famous Watches
Men's, Ladies' 17-JEWEL ELGINS
choice $19.95
Save Even More by Trading in Your Old Watch
More quality features in an Engin Sportsman or Starlite. 17 Jewels, shock-resistant, guaranteed mainspring, beautifully styled. Engraved Free. Handsomely gift boxed.
50c a Week

We've Sold Hundreds Up to $159.95
Keystone Electric Eye Turret Movie Outfit
NOW JUST $119.77
No Money Down—$2 a Week
Our most fabulous camera offer in years. Everything you need to take and show brilliant color movies. Includes 3-lens turret camera with f1.8 lens, 500-watt projector and case, movie screen, 4-lite bar and 4 bulbs, splicer, reel and can, scenario book.

45-PIECE BROOKPARK SERVICE FOR 8
MELMAC
$18.88
No Money Down $1 a Week
Brookpark . . . guaranteed for 2 years against breaking and chipping.

BACK-TO-SCHOOL SPECIALS!

"DOOR BUSTER" SPECIAL!
The New CONTINENTAL Dormeyer Portable Mixer
SAVE $6.07
• Big beaters for every mixing task.
• Stores in a drawer, hangs on the wall.
$8.88 50c a Week

REMINGTON REM-RITER PORTABLE TYPEWRITER
Here's a lightweight portable that's a heavyweight in value! World famous Remington quality. Standard keyboard. Complete with handsome carrying case.
$49.50

SAMSONITE LUGGAGE
See our dazzling display of new Samsonite luggage . . . it's modern and featherlight
50c Weekly

NO MONEY DOWN

CASCO STEAM and DRY IRON plus SPRAY IRON
50c a week $11.88
It's a perfect spray iron . . . wonderful steam iron and a superior dry iron.

WKC Phone FEderal 3-7114
108 NORTH SAGINAW
FREE PARKING BEHIND STORE

6-TRANSISTOR POCKET RADIO
$17.88
American Made
Big volume 3" speaker, carrying case, earphone and 4 batteries.

PHONE ORDERS FE 3-7114 — OPEN FRIDAY NIGHTS until 9 P.M.

Lion STORE MIRACLE MILE

Finer Clothes and Shoes for School or Career

Men's Fall Sport Shirts
By SHAPELY and VAN HEUSEN
All tapered bodies with full tail in Pullover and Full Button styles. Your choice of Oxford, Hopsack, Cotton Plaids or Batik Prints.
$4 to $5.95

Ladies' Fall Dresses
By Jonathan Logan
The softly bloused knit — of washable acrilan . . . detailed with topstitching from neck to hem . . . repeated on raglan sleeve. Sizes 5 to 15 in black.
$17.98
Others $12.98 to $24.98

NEW for you... right for FALL
Portage Shoes for Men
The season's newest styles . . . and year-round comfort for your feet! Time you stopped by for your pair of Portage shoes.
Above: Black or Brown Olive Arrowhead Slip-On. $12.95
Left: Low Seam Moc Toe Blucher $12.95

Hush Puppies
BREATHIN' BRUSHED PIGSKIN BY WOLVERINE
They breathe with every step, weigh just 9 ounces each. Bouncy crepe sole, steel shank support. Resists dirt, repels water. Brushing cleans, restores leather.
Youths' $6.95
Boys' $7.95
Men's $8.95

Use a Convenient Lion Charge

U.S. Telling the World About Concrete Curtain

WASHINGTON (AP)—The U.S. Information Agency (USIA) is waging an intensive campaign around the world to inform people on the Berlin issue.

It has run into disinterest in neutral and underdeveloped countries of Africa, Asia and Latin America. There the common attitude is that the Berlin crisis is a big power or a white man's struggle that has no bearing on more pressing questions like food for the next meal.

USIA wants to spread the idea that the Soviet threat to Berlin is a danger to free people everywhere.

USIA portrays the Berlin situation as "Khrushchev's crisis," brought on by bankruptcy of the Communist system. USIA stresses unity and determination of the Western allies and their preference for negotiation rather than conflict to settle the issue.

IMPORTANT!

Armed with large chunks of material from refugees, the USIA output seeks to impress on more distant peoples the thought that self-determination for Germans is as desirable for them as it is for those recently freed from colonialism.

U.S. Information officers shot 10,000 feet of film in connection with the recent heavy outflow of refugees from East Berlin and the Communist erection of a barbed-wire and concrete curtain along the East Berlin border. The comparison with refugees from Tibet, Cuba, Hungary and other Red lands is used to reinforce the U.S. argument.

★ ★ ★

Specific undertakings by the U.S. propaganda agency to tell the Berlin story abroad include:

30 LANGUAGES

A 30-minute film documentary, "Journey Across Berlin," distributed in 30 languages.

A 30-minute TV documentary, "Anatomy of Aggression," also in 30 languages.

A three-part series prepared by the Voice of America (VOA) on tape for use by radio stations in foreign countries. The series is enfitled "The Manufactured Crisis."

A broadcast over VOA's own short wave transmitters of a one-hour documentary on Berlin, that is based mainly on interviews with refugees. The broadcast has been repeated several times.

★ ★

Fifteen illustrated background articles sent overseas for placement in local publications.

Worldwide distribution of 300,000 copies of President Kennedy's July 25 speech on Berlin, plus 700 film prints of the speech dubbed in 29 languages.

Books and window displays on Berlin sent to the approximately 200 USIA posts in 80 countries.

E&B gives you 1/3 MORE BEER at no extra cost

Get more beer—more enjoyment with premium quality E&B

16 ounces at the local 12 oz. price



JUST LIKE GETTING
8 free 12 oz. bottles
WITH EVERY CASE

E & B BREWING CO., INC., DETROIT, MICH.

Waite's
EVERY FLOOR AIR-CONDITIONED

We're Having a Party!
An m. c. Schrank PAJAMA PARTY!



featuring
- LIVE MODELS
- FREE COKES
- SCHRANK DREAMWEAR

Schrank

THE TIME: Tomorrow, Saturday, 11 A.M. to 3 P.M.
THE PLACE: Lingerie Dept., Waite's Second Floor

THE MODELS: Charlene Cox, Sandra Harrell, Janet Case

a. STRIPED EXPRESSO COAT. Slashed high to show off provocative color - coordinated pants in long or short lengths. Wear it as a coffee coat or over practically anything. $5.00

b. SOLID SHIRTTAIL TOP. The perfect partner to both long and short pants. $4.00

c. SOLID BROADCLOTH BAMBINO PANTS. A perfect mixer or matcher to every top. Jamaica length. $2.00

d. STRIPED KOOKIE SHIFT. Newest darling of the young-in-heart. Destined for a long career with Bambino or long pants. Sizes 32 to 38. $6.00

e. STRIPED TUNIC TOP. So comfortable, so smart, so easy to wear with short or long pants. $4.00

f. SOLID BROADCLOTH PANTS. These tapered ankle length pants are designed to "go" with any top. $3.00

Waite's Lingerie . . . Second Floor

WARDS
HOME OUTFITTING COMPANY
48 SOUTH SAGINAW ST.
IN DOWNTOWN PONTIAC

BREAKS THE PRICE BARRIER



YOU'D EXPECT TO PAY $39.95

Only $29.95 $1 DOWN

Electrically Welded in One Piece!

You get 2 CABINETS IN 1

It's the most amazing storage cabinet ever built! Truly ALL PURPOSE because it holds practically all of your wearing apparel and accessories. Sturdily built of heavy gauge steel. Finished in handsome Sahara walnut.

KANE LINE SAB-CO PRODUCT

USE THE WARD-WAY CREDIT PLAN
- No Interest
- No Finance Company
- Make All Payments at Our Store

WARD'S 48 SOUTH SAGINAW
HOME OUTFITTING COMPANY

FIRST TIME EVER!!

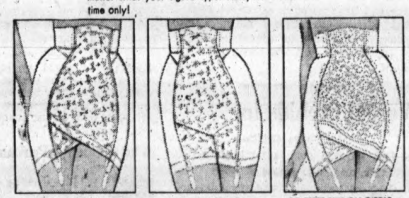
SALE

sarong®

CRISS-CROSS GIRDLES AND PANTY GIRDLES that WIN THE BATTLE OF THE BULGES ...with no girdled feeling!

Because of its exclusive criss-cross construction the new Sarong...STOPS MIDRIFF BULGE...STOPS TUMMY BULGE...STOPS THIGH BULGE...with complete comfort all day long!

And now—for the first time specially sale priced—there is a Sarong style for you no matter what your figure type. Hurry...limited time only!



CURVE CONTROLLER PULL-ON GIRDLE–STYLE #59 REG. PRICE $5.95 SALE PRICE $4.99

CURVE CONTROLLER PULL-ON PANTY GIRDLE–STYLE #69 REG. PRICE $6.95 SALE PRICE $5.99

SO-FREE PULL-ON GIRDLE STYLE #26 REG. PRICE $7.95 SALE PRICE $6.49



ZIPPER GIRDLE IN TWO LENGTHS STYLES #204 AND #214 REG. PRICE $10.95 SALE PRICE $8.99

SO-FREE PULL-ON PANTY GIRDLE–STYLE #30 REG. PRICE $8.95 SALE PRICE $7.49

Be Fitted by Waite's Trained Corsetieres

Foundations . . . . . Second Floor

THE PONTIAC PRESS

48 West Huron Street — Pontiac, Mich.

FRIDAY, AUGUST 25, 1961

HAROLD A. FITZGERALD
President and Publisher

Howard H. Fitzgerald II, Vice President and Business Manager — John W. Fitzgerald, Secretary and Editor — John A. Riley, Treasurer and Advertising Director

Harry J. Rand, Managing Editor — Fred Thompson, Circulation Manager — William J. McDonnell, Classified Manager — G. Marshall Jordan, Local Advertising Manager

Russia Leading U.S. in Space Race Only

Some of the Communist propaganda is sickening and yet we let it pass without refutation.

A few point-blank denials bob in that are well-worth repeating. Try some of these statements on the next parlor pink that explains with a long face that we must "catch up" with Russia.

★ ★ ★

To "be even" with Russia, the United States would be compelled to:

"Abandon three-fifths of our steel capacity, two-thirds of our petroleum capacity, 95 per cent of our electric motor output, and get along on one-tenth of our present volume of natural gas.

★ ★ ★

"We would rip up fourteen of every fifteen miles of paved highways and two of every three miles of our main-line railway tracks. It would be necessary to scrap nineteen of every twenty cars and trucks and cut our civilian air fleet to a shadow.

★ ★ ★

"We would have to reduce our living standard by three-fourths, destroy 40 million television sets, cut off nine of every ten telephones and tear down seven of every ten houses; and we would have to put about 60 million Americans back on the farm.

★ ★ ★

"Where we are short, and dangerously so, is in national dedication to the fight to save the individual freedom that makes those accomplishments possible."

★ ★ ★

The "catching up" is all on one side — Russia's side. They're the ones to worry and struggle. True, they may have a definite edge in the outer space race, but right now we all happen to be living in another place and so the conditions on earth come first.

Political Parties Today Confuse Most Voters

Political parties are becoming so confused and interlocking, voters are hard pressed to differentiate.

The Hillsdale *Daily News* has some interesting comments in this connection:

"Time was when a man could cast his vote for candidates that reflected his political philosophy. A Republican was a Republican, and a Democrat was a Democrat. The voter could make a clear cut choice.

★ ★ ★

"Look what we have today. Liberal Democrats, conservative Democrats, old line Democrats and just plain Democrats. Liberal Republicans, conservative Republicans and Republicans of several political shades in between.

"Now here in Michigan we have a group of legislators calling themselves 'moderate' Republicans.

★ ★ ★

"What in the name of our founding fathers is a moderate Republican? Is he a conservative Democrat in disguise? He can't be because most conservative Democrats (southern variety) are farther to the right philosophically than conservative Republicans, and one would guess the label moderate is used to set this new group somewhat to the left . . . or liberal side . . . of the garden variety . . . or conservative . . . Republican. But how far to the left?

"It's all very confusing.

★ ★ ★

"At election time we find two presidential candidates standing for pretty much the same things, and that happens in our gubernatorial race. The voter must choose his top officials on the basis of charm.

★ ★ ★

"One of the big reasons for the growing popularity of Barry Goldwater is that he stands for something different and offers a simple citizen a chance to make a clear cut choice.

★ ★ ★

"Candidates can stand for what they please, but it would make it simpler if you could walk into the polling place and cast a ballot with some measure of confidence that you were voting your convictions.

"More people might vote, too."

"The Atlanta Commissioner of Internal Revenue Service asks tax collectors to smile on the public."—News item. Any tax collector who complies with this request should be careful, for his own safety, not to let his smile break into a titter or a guffaw.

The Man About Town

Doings of Nature

Some Extra Large or Very Unusual Growths Reported

August: A month whose weather is sometimes too august.

Hollyhock plants 10 feet tall are reported in the garden of

Mr. and Mrs. Winfield Glady

of Birmingham; and still growing an inch or two every day.

With sunflowers 13 feet high,

Mrs. Alvin Caverly

of Clarkston, says the birds seem to look at the blossoms as if they knew they would produce sunflower seeds, which she has found to be a favorite bird winter diet.

Gladioli plants 5 feet high are spreading glory in the garden of

Mrs. Jerome Smithfield

of Waterford, who has them in 8 colors, some with 40 blossoms and buds on a single stalk.

A magnolia tree is blooming profusely for

Mrs. Gregory Malworth

of Bloomfield Hills, after a careful nursing of 5 years.

Delphinium plants 7 feet tall are reported by

Mrs. Harrison Plumford

of Drayton Plains, some with blossoms over a stretch of 5 feet.

An unusual freak of nature is taking place in the garden of

Mr. and Mrs. Blair Whitney

of Keego Harbor, who have tulips in bloom for the second time this year.

Castor bean plants with leaves 24 inches across in the garden of

Mr. and Mrs. Graham Garretson

in Auburn Heights, have trunks three inches in diameter.

Don't complain about any little inconvenience caused by repairs on our highways. The work is being done for you. Better say "Thanks."

"What has become of the Golden Bantam sweet corn?" phones

Bert Tramway

of Lake Orion. We hadn't missed it. Climbed around six delicious ears for dinner yesterday. It has many imitations, but no equals.

Many of us are quite in agreement with

Burton Burrington

of Oxford, who phones that he's ready to disagree with the official statistics on this August weather, no matter what they say.

That astute observer and brainy watcher of affairs as they appear on the world's kaleidoscope,

Arnold Rosefield

of Bloomfield Hills, says we need have no further fear of Russia. He asserts that they will have no more astronaut flights that succeed, as success means going through that terrible ordeal of being kissed, hugged and slobbered over by Mr. K.

Verbal Orchids to—

Mrs. Janie Griffin

of 1365 Baldwin Ave.; 101st birthday.

Mr. and Mrs. Arnold V. Doub

of Orchard Lake; 51st wedding anniversary.

Fred Kile

of Drayton Plains; 88th birthday.

Mr. and Mrs. Earl Austin

of Holly; 51st wedding anniversary.

Putnam Galloway

of Walled Lake; 80th birthday.

Mrs. Harriett Faugboner

of Lapeer; 80th birthday.

Elmer Fordney

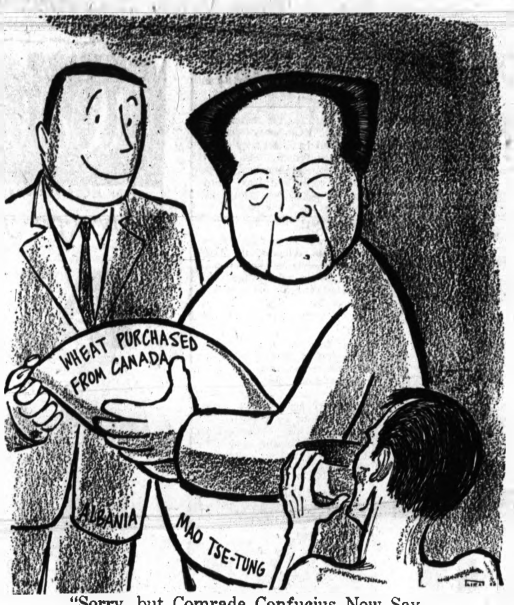
of Metamora; 82nd birthday.

Mr. and Mrs. William Avenall

of Oxford; 53rd wedding anniversary.

Mr. and Mrs. Shelton Deaton

of Rochester; 51st wedding anniversary.



"Sorry, but Comrade Confucius Now Say Charity Doesn't Begin at Home"

David Lawrence Pleads:

Uncle Sam, Win Some Friends!

EN ROUTE FROM EUROPE—One of the most effective instruments for the spread of America's ideals and its concepts of human brotherhood throughout the world is not being utilized by the United States government.



LAWRENCE

There is plenty of emphasis on "cultural exchange" in the arts, music and drama, and lots of talk about the need for technical and educational help to be furnished by the new Peace Corps project. But there is a tendency to overlook a powerful institution in the world today—the churches and religious organizations.

★ ★ ★

The contact between the American government and the Roman Catholic headquarters in the Vatican is tenuous. There is little contact with the high-ranking ministers of the Church of England. There is little contact with the high churchmen of the Asian religions.

From 1939 to 1950, Presidents Roosevelt and Truman maintained an unofficial representative—the late Myron C. Taylor—at the Vatican.

This relationship was especially valuable during the war and post-war periods, and was thereafter lost in a controversy that arose when President Truman recommended establishment of formal diplomatic relations with the Vatican and Congress refused to approve.

A FEW VISITS

Since that time, the contact between the American government and the Vatican has been confined to a few visits by dignitaries on both sides.

★ ★ ★

Yet the Roman Catholic church has tremendous influence in every country in Latin America—each of which is predominantly Catholic in its religious affiliation—as well as in France, Austria, Germany, Spain and Italy.

★ ★ ★

The Vatican could do more to help the "alliance for progress" to succeed in Latin America than any other single ally.

What is needed is a special organization in the United States government devoted entirely to contacts with all national church and religious groups, both inside and outside the United States.

A special representative should be sent to Britain to maintain regular contacts with the clergy in the Church of England and with other Protestant church groups.

★ ★ ★

Another envoy should be sent to Rome as a contact with the Roman Catholic Church. Other representatives of the United States government should go on similar missions to the centers of the Middle Eastern and Asian religions.

What could these American representatives do? Nearly every one of the big churches has a vast personnel of missionaries who serve all around the globe—Africa, Asia, South America. They are in close contact with the peoples of those continents. They not only can transmit information, but they can gather it.

Sometimes the church organizations get a misconception of American purposes and policies, and their representatives repeat such misconceptions, not necessarily in the pulpits but in their informal relationships with local leaders of thought.

It is vital to the whole communication policy of the United States that a means of briefing the principal church leaders of the world should be set up by the United States government—just as it spends a lot of time and money in contacting the press and movie people of various countries, as well as other organizations included in the objectives of our "cultural exchange" programs.

★ ★ ★

The United States should neglect no means of communication, formal or informal, which seeks earnestly and sincerely "to win friends and influence people."

(Copyright 1961)

Dr. Harold Hyman Says:

Maybe It's Only Nerves but Maybe It's Allergy

The practical importance of recognizing a tuberculin-type allergy and of identifying the causative allergen, rests of course in the preparation of a program for prevention and treatment.

If we clear the throat of streptococci, we prevent recurrences of rheumatic fever.

If we persuade our patients to stop smoking, we arrest the progress of thrumbo-angiitis obliterans, a cruel disease that may require amputation of both legs.

And if we filter out harmful rays of the sun, we may save the lives of those who are afflicted with the "butterfly disease."

Unhappily, the list of known allergens in the tuberculin-type allergies is altogether too short.

★ ★ ★

While skillful use of products that possess the properties of the adreno-cortical principle of the pituitary master gland (ACTH) succeeds in relieving some of the manifestations of some of the tuberculin-type diseases, we effect no true cures.

★ ★ ★

The most we can offer is incomplete and temporary benefit in afflictions such as psoriasis, pemphigus, scleroderma, the sclerosis of the nervous system and other diseases too numerous to mention.

If your parents, your children or you have ever experienced any type of any of the allergic reactions previously mentioned, you are justified in suspecting a family hypersensitivity.

If there is evidence of a familiar hypersensitivity, give this information to each member of the family and to every member of the medical profession before any type of treatment is prescribed or administered.

If you are hypersensitive, exert extreme precaution before exposing yourself to known allergens.

Such allergens are poison ivy, goldenrod, timothy grass, insecticides, medicinals containing sulfa drugs or penicillin or any product that is new and strange.

If you feed your potentially hypersensitive baby a food for the first time, begin with an infinitesimal dose such as a single drop of a mixture prepared by adding a single drop of the undiluted substance to a full glass of water.

If you are buying a new cosmetic, try it out on the skin of the inner surface of your thigh before applying it to your face.

★ ★ ★

If you drive your golf ball into the rough where there may be poison ivy, oak or sumac, drop a new ball and take a penalty stroke. You'll find it cheaper than the cost of an attack of dermatitis venenata.

If you actually develop some recognized allergic reaction put on your Sherlock Holmes cap and look for clues, like sunlight or cold, sun tan or sunburn lotions or ointments.

Maybe it's milk or eggs, or fish, or shell food or something that went into the cake mix?

Or just "nerves"?

For a copy of Dr. Hyman's leaflet, "What About Hardening of the Arteries?" send 10 cents to Dr. Hyman, care of The Pontiac Press, Box 489, Dept. B, Radio City Station, New York 19, N.Y.

(Copyright, 1961)

The Country Parson



"I'm not as shocked by our frequent uncovering of corruption as I would be if we got so we couldn't recognize it."

Voice of the People:

'Auto Buyers Would Pay for Increased Wages'

V. J. Smith says the workers are very important in automobile plants and they are (and in everything else). But he accepts unions' propaganda blindly on economics.

★ ★ ★

He says the executives get a few million dollars and all the workers want is a few more dollars a week. Well, let's give them $6 a week apiece and that means $180 million a year for the industry. Who's going to pay that bill? I will tell you. It's the buyers, and already in 1961 20 per cent less buyers are buying cars than bought them in 1960.

★ ★ ★

If we drive still more buyers out of the market through higher prices of $25 or $50 a car, there will be more unemployment than there is now and who wants that?

Part-Time Worker Already

Would Rather Have 'The Girls' Comic

I wish who ever is responsible for taking "The Girls" out of The Press and putting in "Our Ancestors" would do a switch. "The Girls" was much funnier. Also I think "Marmaduke" is a howl and I was glad to see him get a swift kick (accidental) in the Aug. 22 paper.

Mary

'Now We Must Pay for Friendship'

The nations of South and Central America made it clear that, if they are going to go along with the United States in containing—not ousting—communism from this hemisphere, they must have the money or else.

In common parlance, this is known as blackmail.

H. L.

'Foreign Aid Getting Govt. Nowhere'

What will it profit us to lavish aid upon foreign governments if our electorate loses confidence in the candor and sincerity of its own government officials?

A fundamental issue is one of candor on the part of officials. It is an issue of an ebbing faith in the honesty and sincerity of the public servants who run our affairs.

P. S.

Portraits

By JOHN C. METCALFE

I have always loved to look at . . . Lamp posts giving off their light . . . With a warm and friendly greeting . . . To the stranger in the night . . . They are like the shining beacons . . . That are sought by men at sea . . . And along the darkened highways . . . Help the traveler to see . . . When I come into a city . . . That has fallen fast asleep . . . They are like the jewels monarchs . . . On their ermine mantles keep . . . But I often think that lamp posts . . . Never should be painted black . . . For if gowned in lovely colors . . . Olden charms they would bring back . . . So if I should own a garden . . . And to visitors be host . . . I shall greet them with a lanter . . . On a gaily painted post.

(Copyright 1961)

The Almanac

Today is Friday, Aug. 25, the 237th day of the year with 128 to follow in 1961.

The moon is full.

The morning star is Venus.

The evening stars are Jupiter and Saturn.

On this day in history:

In 1830, American author Bret Harte was born.

In 1928, the Byrd Antarctic Expedition left New York.

In 1944, United States troops liberated Paris in World War II.

In 1950, to forestall a general strike, President Harry Truman seized all railroads in the nation.

A thought for today: Bret Harte said: "One big vice in a man is apt to keep out a great many smaller ones."

How Tough Is Kennedy?

By JAMES MARLOW
Associated Press News Analyst

WASHINGTON — After seven months in office there is still a major unknown about President Kennedy: Just how tough is he?

★ ★ ★

Headaches piled up on him after he became president, forcing him to look and operate in 10 different directions at once. But this is how he's been:

1. With Congress—Mild and not tough-talking at all, although three of his most important programs were slaughtered.

Question: Is this how he'll deal with Congress the next three years?

2. In foreign affairs—Generally restrained but tough-talking with the Soviets when they pushed him into it on Berlin. There's a difference between tough talk and tough action.

★ ★ ★

Question: How tough will he be in a showdown? Judging from the way the Soviets have been probing and testing him, they want to know the answer too.

At home two things may have been a psychological handicap to him, giving him the feeling he didn't have a so-called mandate to get results with Congress:

1. The narrow margin by which he squeaked through in the 1960 election.

2. While his Democrats outnumber Republicans 65-35 in the Senate and 263-174 in the House, the margin is thinner than it looks.

Smiles

It's nice to go away on vacation to forget things until you discover you need what you've forgotten.

★ ★ ★

Even harder to hold these days than a straight flush is your own.

★ ★ ★

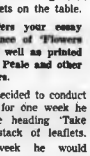
Some little kids take after their parents and parents often have to take after the kids.

Case Records of a Psychologist:

Surveys Important to Businesses

By DR. GEORGE W. CRANE

CASE J-477: Bill Krieger is director of the National Selected Morticians, and a topnotch applied psychologist.



DR. CRANE

"Dr. Crane," he began at our recent luncheon, "don't you think that a lot of the practical rules of psychology are devised by shrewd folks out on the firing line of life?"

As I nodded emphatic assent, Bill continued:

"One of our leading morticians makes it a rule to have a stack of inspiring leaflets on the table.

"He thus offers your essay on the importance of 'Flowers at Funerals' as well as printed sermons by Dr. Peale and other positive thinkers.

"Recently he decided to conduct a little test. So for one week he would place the heading 'Take One' over the stack of leaflets.

"The next week he would change it to 'You may take one'. Then he'd go back to 'Take one', for the 3rd week, etc.

"He found that one of those headings was far superior to the other in causing people to pick up their free copy of the leaflet.

"Another device that he used was to vary the size of the pile of leaflets under those signs. First, he'd try a big stack.

"Then he'd place only a small pile of leaflets on the table.

"Dr. Crane, which one of those two headings mentioned above was better? And did the large stack of leaflets or the small one cause more people to act?"

Many of our best Applied Psychologists are not the professors of that subject in the colleges, despite their Ph.D degrees.

No, they are the merchants and editors and clergymen and attorneys and doctors who have a scientific outlook and thus pick up the practical rules that later are codified under the heading of applied psychology.

For instance, merchants have long realized that when soap or other items are not moving rapidly, they can often zoom sales by posting a sign over the soap that reads "Only 2 bars to a customer."

★ ★ ★

Grocers have likewise learned that when the orange bin is almost empty, customers tend to ignore the fruit, probably feeling it is picked-over stuff or culls.

So shrewd merchants place a cardboard box inside the fruit bin to lift those same oranges up to the top. Then patrons eagerly select the very same fruit they had ignored the day before.

Another common device used on the vegetable counter is to separate the head lettuce into two piles, instead of having all of them in one pile at a fixed price of maybe 19 cents per head.

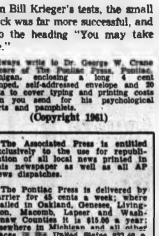
The larger heads are then placed in a compartment by themselves with the higher price of 21 cents listed above them, while the smaller heads of lettuce remain in the old section at the 19 cent price.

Now both grades of lettuce move faster and the grocer also gets 2 cents extra for the solid, larger heads.

Often an item such as perfume that doesn't move fast, can be made a smash hit by actually raising the price tag and adding the

It is now vital to success to conduct consumer surveys and learn these psychological devices that help produce sales.

So send for the booklet, "The New Psychology of Advertising & Selling," enclosing a stamped, return envelope, plus 20 cents.



In Bill Krieger's tests, the small stack was far more successful, and also the heading "You may take one."

Always write to Dr. George W. Crane in care of The Pontiac Press, Pontiac, Michigan, enclosing a long 4 cent stamped, self-addressed envelope and 20 cents to cover typing and printing costs when you send for his psychological charts and pamphlets.

(Copyright 1961)

The Associated Press is entitled exclusively to the use for republication of all local news printed in this newspaper as well as all AP news dispatches.

The Pontiac Press is delivered by carrier for 45 cents a week, where mailed in Oakland, Genesee, Livingston, Macomb, Lapeer and Washtenaw Counties it is $15.60 a year; elsewhere in Michigan and all other places in the United States $23.40 a year. All mail subscriptions payable in advance. Postage has been paid at the 2nd class rate at Pontiac, Michigan. Member of AAM.

Old Bridge Toll May Hurt State

U.S. Could Deny Aid Because of Charge on Blue Water Span

WASHINGTON (AP)—Because it still is charging a 25-cent toll at the Blue Water Bridge in Port Huron, Michigan may be in danger of losing millions of dollars in federal highway aid.

★ ★ ★

The U.S. Bureau of Public Roads says it is "deeply concerned" by the fact that Michigan has continued to charge toll since the bridge bonds were paid off in 1956.

Officials say this apparently is a violation of the original agreement under which the $3.9 million span, linking Port Huron with Sarnia, Ont., was built. The federal government was a contributor to the original cost.

★ ★ ★

The road agency says there is a question whether Michigan is entitled to reserve federal assistance—50 cents of each dollar spent—for the Interstate system, while the original bridge pact is disregarded.

Rex M. Whitton, administrator of the bureau, says his legal staff has taken the question under study and a decision is expected soon.

Howard E. Hill, managing director of the State Highway Department, said there was a legal question of whether any agreement between Michigan and Ontario that the bridge should not collect toll after the bonds were paid had any binding effect since it is an international bridge.

★ ★ ★

He said Ontario officials wanted to keep the toll to pay the maintenance costs.

Marriage Licenses

William E. Stofer, 22300 Telegraph Southfield and Joyce E. Schlopert, Berkley

Robert J. Jaycox, 1081 Auburn, Rochester and Nancy R. Riggle, 1060 W. Auburn, Rochester

Richard E. Whitmer, 43 N. Genesee and Patricia K. Huntwork, 3146 Erie Dr., Orchard Lake

James W. Morris, 1421 Hartwig, Troy and Nina M. Kinnison, 3905 N. Rochester Rd., Orion

Berlie G. Davis, 19 Matthews and Adeline C. Simmons, 126 Oakland

Vincent M. King, Charlotte and Shirley A. Miller, 2782 Harrison, Rochester

Richard C. Major, 21170 Lahser, Birmingham and Juliet Casab, Detroit

Robert Waldie, 24878 Powers, Farmington and Yolande E. Evert, 30755 Ridgeway, Farmington

Kenneth R. Austin, 226 South Ortonville and Marilyn J. Cromwell, 318 Coats, Orion

Howard W. Green, 22655 Albion, Farmington and Edythe C. Wilson, 23591 Tulane, Farmington

Richard H. Jenkinson, 83 McKinley and Trilby J. Perry, 5610 Berkley

Ronald L. Rainson, 30649 Springland, Farmington and Patricia J. Zugay, Ferndale

James E. Vanderwerp, 250 Mill, Ortonville and Arlene S. Tobias, 1807 Glenfield, Ortonville

Alfred D. Costa, 3815 Lincoln, Birmingham and Linda M. Matthews, 175 Hickory Grove, Bloomfield Hills

Lawrence F. Trudeau, 3329 Emmons, Rochester and Sandra L. Scott, 3626 Harrison, Rochester

Lawrence R. Olliffe, 6227 Orion, Clarkston and Ann L. Hamilton, 30 N. Hillsdale

Julius D. Myers, Ithaca and Valjoan M. Urban, 1147 Clute Ct., Orion

Charles E. Knue, Lumberton, Miss. and Betty M. Linnerson, 353 Lowery, Troy

Wing S. Hong, 1070 W. Huron and Nuey Hom, 8512 12th, Detroit

Wilburn K. Haley, Attica and Beverly J. Rolando, 2133 Kendrick, Keego Harbor

Carlow B. Miracle Jr., 6519 Simmons and Carol A. Ballard, 247 Scott Lake Road

Thomas I. Klein, Toledo, Ohio and Linda R. Zuckerman, 27651 Fairway Hills, Birmingham

John M. Bowman, 3378 Signet, Drayton Plains and Shirley M. Ayotte, 5815 Dixie, Waterford

Archie Matthews, 97½ Orchard Lake and Dorothy L. Braswell, 822 Stanley

William A. Weeche, Akron, Ohio and Bernice M. Hawley, 2141 Alfred, Troy

James O. Shaw, 534 Auburn and Elizabeth S. Asher, 5855 Strathdon Way

Donald A. Nummer, 30000 Southfield and June E. Schmidt, 2400 Devon Lane, Birmingham

Clayton A. Crisman, 242 Clifford and Patsy R. Winstead, 52 Florence

Gets Bay County Post

LANSING (AP) — Appointment of Robert J. Binkowski, 29, of Bay City as assistant county juvenile officer for Bay County was announced Thursday by Gov. Swainson.

Frederic August Bartholdi not only created the Statue of Liberty, the sculptor also pledged his personal fortune to defray construction expenses.

SAVE on authier PATIO STONES



• 10x10 Patio
• Assorted Colors and Sizes
• Delivered

$35

roger a. authier

Patio Stone Co.
9576 Highland Rd.

EM 3-4825

FIRST TIME OFFERED . . . RUSHED TO GO ON SALE SAT. 9:30 A.M.

Federal dept. stores

LUCKY SATURDAY

OPEN EVERY NIGHT TO 9
Monday through Saturday
Downtown and Drayton Plains
Limited quantities on sale while they last

$25,000 LUCKY NUMBER SWEEPSTAKES
Watch for your sale bulletin . . . it's numbered! Yours may be a lucky number!
HUNDREDS OF FABULOUS PRIZES!



Special Purchase! Boys' 12.99
PARKA JACKET
5.88
'CHARGE IT'
Water repellent; warm quilt-lining. Knit collar with cuffs. Warm zip-off hood. In sizes from 6 to 12. Save!



Remarkable value! 100% pure imported
CASHMERE COATS
$42
Free Alterations
100% imported cashmere. Luxurious, lightweight yet warm with Milium® lining. Clutch or button styles: black, beige, bamboo. 8-16.



Choose complete wardrobe! 12.99
NEW FALL FASHIONS
11.88
Free Alterations
You'll find THE dress in this group! Tweeds, imported chiffons, sheer wools. Black and fashion colors. In sizes 7-15, 10-20, and 14½-24½.



½ off, regular 3.99
SWEATERS
1.88
'CHARGE IT'
Boatnecks, V-necks, shawl collars! Short sleeves, ¾ sleeves. Newest fabrics, styles. Sizes 34-40. Hurry!

8.98 vinyl covered
LUGGAGE
6.66
Plus U.S. tax



Scuff resistant. Dome top holds more. All wood box. Train case or 21" overniter. Blue.

5.99 cotton-quilted
SLEEPCOAT
3.88
'CHARGE IT'



Paisley print; quilted cotton. Fitted sleepcoat with half belt in back. Red, blue, brown. Save now!
Lingerie dept.

Save ½! Costume
JEWELRY
3.00
Plus U.S. tax



Shimmering colors! Pearls! Aurora crystal. Chokers, bibs, necklaces. Matching earrings available.

Powerful Transistor
RADIO
5.88
'CHARGE IT'



Fits in shirt pocket—gives listening pleasure where ever you go. Case, batteries, earphone included.

6.99 hi-fashion
HI-HEELS
5.37
'CHARGE IT'



Save 1.62 a pair SAT. ONLY. Newest styling; high heel supple leather. Blk. Sizes from 5 to 9.

Teens' 3.99 vinyl
STEP-INS
2.27
'CHARGE IT'



Wipe-clean vinyl. Teens' favorite for school or casual wear. Flexible sport sole. Black. 5 to 9.



Reg. 2 for 1.00 cotton bobby sox
2 pr. 69¢
100% combed cotton. Ribbed. Sizes from 8½ to 11.



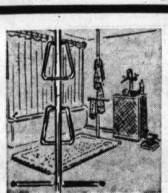
Reg. 1.99 genuine leather wallets
1.19 Plus U.S. tax
Removable pass case; expanding coin purse.



Jumbo bag keeps garments clean
88¢
Heavy steel frame; see-thru sides; zipper. Limited quan.



Child's Thermos® lunch kit, only
1.76 Limit 1, while they last
Vinyl covered or metal box; 10-oz. bottle. Limited quan.



Chrome finished handy towel pole
2.64
Decorative and handy in kitchen or bath. Save now!



4-pc. tray table snack sets, now
4.89
Scalloped edge trays. Brass finish legs. Sturdy casters.



Famous brand cigars; box of 50
3.45 value 1.99
Factory seconds. Freshly made. Light wrapper blunts.



7.39 steel wagon in big 37-in. size
5.99
Jumbo rubber-tired wheels. Congo, bearing. Hurry!



2.98 gas station for 'fun hours'
88¢
Gas pumps, buildings to mount; cars to fill! Fun toy.

8mm color
ANSCO MOVIE FILM
Reg. 3.50 2.66
Price includes processing. 50' roll load; true-tolife Ansco color. Hurry; save! 35mm film; 20 exp.... 1.38



$3 Hazel Bishop refills and case
1.19 Plus U.S. tax
Two lipstick refills, silver-toned case. Shop today.



Reg. 1.73 Kotex 48's at savings
1.06
Soft, absorbent. Deodorant added. Shop and save.

Religions to Work Out Policies

'Common Spiritual Market' Under Study

By GEORGE W. CORNELL
Associated Press Religion Writer

NEW YORK — A wide-ranging search began today for ways to help reconcile the clashes between American religious groups over public issues.

Top leaders of various faiths, from Rome to Geneva to Jerusalem, were to be consulted in the process.

Also, examples in the old world were expected to provide some answers to problems in the new world.

★ ★ ★

The effort is being led by a key interdenominational diplomat Dr. Lewis Webster Jones, president of the National Conference of Christians and Jews.

★ ★ ★

Noting intensified conflicts between religious groups in this country over various questions, such as public support for parochial schools, birth control policies, Sunday closing laws and other matters, he said: "Unless some clearer consensus can be reached, the strength and unity which America has drawn from the common acceptance of the Judeo-Christian tradition will be weakened and dissipated.

"Neither at home nor abroad can Americans afford such a loss."

GET FORD GRANT

As an initial part of the new four-year project, underwritten with a $325,000 Ford Foundation grant, Dr. Jones left today for conferences with high religious officials, and to survey advanced interfaith amity in Europe.

"There is a great deal we can learn in Europe," he said, citing the increased associations and active teamwork between Catholics and Protestants in many European countries.

★ ★ ★

"Both in Germany and elsewhere," he added, "there is a new spirit of inter-religious good will—something like a common spiritual market—in which we in the United States are anxious to be actively linked."

Particularly to be examined, he said, is the "dialogue approach" to community cooperation and mutual understanding, a movement that has mushroomed abroad and is spreading in this country.

★ ★ ★

It has chiefly involved Protestant-Roman Catholic parleys.

"New, and multiplying discussions between church leaders in Europe now are taking place," Dr. Jones said, pointing out that the trend arose in the face of "growing pressure of communism on both religion and democracy."

Leaving on the liner Statendam for Rotterdam, Dr. Jones will be joined there by Dr. Dumont Kenny, the national conference's vice president for program, who will take part in the consultations.

They are scheduled to meet in Geneva with World Council of Churches leaders, including General Secretary Dr. W. A. Visser 't Hooft, and in Rome with top Vatican officials, including Augustin Cardinal Bea, head of the new Catholic secretariat on Christian unity.

Conferences also were set with the Archbishop of Canterbury, Dr. Arthur M. Ramsey, a score of other Protestant, Catholic and Orthodox prelates in Europe, and in Jerusalem with the chief rabbi and Prime Minister David Ben-Gurion.

Red Build-Up to Be Clue

West to Have Attack Tip

SAN FRANCISCO (AP)—Roger Hillman, State Department intelligence and research director, says the West probably will get considerable advance notice of a planned Soviet major attack in Europe. A build-up of Soviet strength in East Germany will be the tip-off, he said.

★ ★ ★

But so far, Hillman told a World Affairs Council meeting on Thursday, there is no indication of such a Red build-up.

★ ★ ★

He said only a few divisions could be brought up by the Communists before launching hostilities without the NATO powers knowing about it.

"Thus, the West probably would have considerable advance notice if a major Soviet attack was in prospect."

Army Will Replace GI's Fatigue Caps

TAMPA, Fla. (UPI) — Secretary of the Army Elvis Stahr had some sartorial news for American GIs Thursday.

Stahr said the Army would soon replace the fatigue caps now in use with baseball-type hats with long visors.

Rep. Cornelius E. Gallagher, D-N.J., complained in a letter to Stahr Wednesday that fatigue caps now being used make soldiers look like "flat heads."

She Saw It: Lightning Hits Tree Twice

Mrs. Margaret Curtis and her two sons, of White Lake Township, yesterday saw it happen — lightning striking twice in the same place.

Mrs. Curtis, 9196 Little Farms Drive, said she was on the porch of her home at about 4:30 when a lightning bolt crashed into a poplar tree on her property. Not once but twice, with the bolts coming seconds apart.

"It sounded like two cars coming together," Mrs. Curtis, a Keego Harbor postal carrier, said. "It went right up the trunk to the top of the tree, which was lit up all around in a yellow and red ball."

Other than two big chunks taken out, the tree survived.

JFK Plans to Join Family for Weekend

WASHINGTON (AP)—President Kennedy plans to leave today for another weekend at his summer home at Hyannis Port, Mass., where Mrs. Kennedy and their two children have been vacationing.

Kennedy expects to return to Washington Monday morning.

★

Any extended vacation for the President this summer and fall appears to be out, but press secretary Pierre Salinger said he may get out of Washington for a week or 10 days. When this will happen or where he will go is uncertain, but it is likely he will wait until Congress adjourns. Congressional leaders are aiming for adjournment in mid-September.

I'm proud to represent the
WORLD'S LARGEST
AUTOMOBILE INSURANCE COMPANY



JAMES SCHELL
473 Elizabeth Lake
FE 4-9546

STATE FARM MUTUAL
AUTOMOBILE INSURANCE COMPANY
Home Offices: Bloomington, Illinois

Avon Manor Estates

Seeing is believing!
Here is the Complete Home!



the Chieftain

$10,870 full price

$64 a month includes principal, interest and insurance, plus lowest taxes anywhere, only $15 per month.



• 11 ft. Westinghouse Refrigerator
• Westinghouse Washer & Dryer
• Westinghouse built-in Oven & Range
• Storms & Screens
• Carpeting
• 80 x 140 & larger lots
• IXL Kitchen Cabinets

Open 1-9 Daily & Sun. Closed Thurs. UL 2-4450

Sales by HOUSE AND HOMES, INC. Realtors DI 1-4884

BENSON'S
LUMBER—BUILDING SUPPLIES—PAINT and COAL
549 North Saginaw St. Hours: Daily 8 to 5 Saturday 8 to 12 FE 4-2521



FIR PLYWOOD
¼"—4x8 GIS.... $2.95
⅜"—4x8 GIS.... $3.95
½"—4x8 GIS.... $4.95
⅝"—4x8 GIS.... $5.95
¾"—4x8 GIS.... $7.85
¾"—4x8 G2S.... $8.95

PLYSCORE
⅜"—4x8 C. D. Ea. $2.95
½"—4x8 C. D. Ea. $3.95
⅝"—4x8 C. D. Ea. $4.95
¾"—4x8 C. D. Ea. $6.40

Plugged and Sanded Plyscore
⅜"—4x8..... $5.10
¾"—4x8..... $6.75

Other Specials
¾"—4x8 A-2 Birch..... Ea. $14.95
¼"—4x8 Pre-Finished Mahogany..... $ 5.95
¼"—Mahogany V-Grooved..... $ 4.50

SPECIAL CASH and CARRY PRICES

BARD-MATIC GARBAGE ELIMINATOR
• Installed easily in the ground
• Dissolves garbage by bacteria action
• No gas, plumbing or electricity
• Seals odors in—insects out
• Dogs can't knock it over
Reg. $39.95
Sale Price $29.95

REDWOOD PANELING
⅛"—4' and 8'..... $160 M
All Packaged

KNOTTY PINE PANELING
6"—8"—10"..... $130 M

ROCK LATH
⅜"—per bundle..... 99¢

SHEET ROCK
4x8—⅜"..... $1.40
4x8—½"..... $1.65

PRE-FINISHED SHEETROCK
4x8—¼"..... $2.80
• WALNUT
• CHERRY
• RANCH PINE

BOYDELL
Decorators'
PAINT
Close-Out Specials—EXTERIOR
$3.75 Gallon

LUMBER SPECIALS



2x4—6'..... 29¢
2x4—8'..... 39¢
1x6 White Fir Resaw... 5¢ PER LIN. FT.
1x6 Pine Resaw..... 4½¢ PER LIN. FT.
1x6 Yellow Pine—10' Lengths.... 5½¢ PER LIN. FT.
1x6 Cedar..... 4¢ PER LIN. FT.
1x10 Cedar..... 7¢ PER LIN. FT.
2x6..... 7½¢ PER LIN. FT.
2x8..... 10¢ PER LIN. FT.
2x10..... 12½¢ PER LIN. FT.

COMPARE BEFORE YOU BUY...
AND NOW'S THE TIME!!!
FLAMELESS ELECTRIC DRYER DAYS

SPECIAL INSTALLED PRICE INCLUDES WIRING

Look for this seal displayed by your electric appliance dealer.

COSTS LESS TO BUY—Model for model, electric clothes dryers cost less than other types because they're simpler in design, have fewer operating parts.

YOU PAY NO MORE TO INSTALL—Buy now and the price you pay for a 220-volt electric dryer includes normal wiring installation on Detroit Edison lines in dwellings up to and including four-family. "Normal wiring installation" means one 220-volt dryer circuit.

FREE SERVICE
Over and above the manufacturer's warranty, you are protected by Edison's well-known service policy. We will replace or repair electrical operating parts without charge, including motor, thermostats, heating unit, timer, door switch, cord and heat control. There's never any charge for labor.



DETROIT EDISON

Been waiting for...
the right TIME?
the right DRYER?
the right PRICE?



1962 FRIGIDAIRE
Deluxe
ONE-DIAL DRYER!
JUST DIAL and IT'S DRY!
• Exclusive Flowing Heat Dries Clothes Breeze Fresh, Even Safer Than Sunshine
• Porcelain Enamel Drum — Rust-Resistant — Won't Snag Clothes
• Nylon Mesh Lint Screen—Right on the Door, No Stooping

NOW ONLY $138.00

LIMITED TIME OFFER INCLUDES:
FREE WIRING
* "Normal Wiring" in accordance with Detroit Edison program in their servicing area.

MODEL DDA-62
240 V. Electric
FRIGIDAIRE
PRODUCT OF GENERAL MOTORS

EVEN LOWER PRICES ON 1961 CLOSE-OUTS!

90 DAYS SAME AS CASH | FREE DELIVERY | NO DOWN PAYMENT | OUR OWN FREE SERVICE

OPEN FRI. AND MON. NIGHTS
Closed Wednesday Afternoons thru August

Wayne Gabert
Your Electrical Appliance Specialist

121 N. SAGINAW STREET FE 5-6189

Plan Man Shot but Debris May Interfere

SAN FRANCISCO (AP) — An official of the National Academy of Science says the United States will be ready to fire a manned moon shot by 1970.

* * *

But, Dr. Lloyd V. Berkner, the chairman of the academy's Space Science Board, told a news conference Thursday, gigantic thermonuclear blasts on the sun may clutter space with so much debris that a major expedition to the moon may not be attempted until 1975.

By 1974, he said, the series of blasts from the sun, called the sun spot cycle, will have dropped to its cyclical low.

Mayor Wagner Okay in Utilizing Servants

NEW YORK (AP)—The district attorney's office says Mayor Robert F. Wagner did not violate the city charter by using three city-paid servants to help out at his summer home on Long Island.

The servants were assigned to his official city residence, Gracie Mansion.

Acting Dist. Atty. Alfred J. Scotti said no violation of the city charter had been established. He said neither the charter nor the city administrative code defines the duties of the servants.

The charge reached the district attorney's office Wednesday from City Comptroller Lawrence E. Gerosa, a Democrat and a rival of Wagner for the mayoralty.



AP Photofax

FACING EAST — U.S. tanks and infantrymen hold positions on West Berlin's Friedrichstrasse close to the border as they face Communist East German water-armed cars across the dividing line Thursday. The Red hose cars face the west in the left and right background. The Friedrichstrasse border point was the scene of an incident Thursday when one of the Red tank cars hosed a stream of water at newsmen.

Porter Accused of Killing Doctor

Police Hold Man, 28, in Stabbing of N.Y. Physician and Wife

GARDEN CITY, N.Y. (AP)—A department store porter was accused today of the murder of a well-to-do Long Island physician and the stabbing of his wife, also a doctor, in their home.

Police lodged a first-degree murder charge against Theodore Roosevelt Stovall, 28.

* * *

Dr. Paul Behrendt, 65, was stabbed so viciously that three of his ribs were cut through. He died almost immediately.

* * *

His wife, Dr. Frances Behrendt, 55, was stabbed several times and is in fair condition at Nassau Hospital in Mineola.

DENIES CRIME

Stovall, booked on the murder charge at 2 a.m. after hours of questioning, denied any connection with the crime. He had been arrested three blocks from the murder scene Thursday.

* * *

Police refused to reveal the evidence they claimed to have against Stovall. Neither would they disclose how they traced him to the home of his sister, where he was seized.

DOUBLE YOUR MONEY BACK... if



Peel-Proof HOUSE PAINT peels or blisters*!

This Guarantee tells the story!

* American-Marietta Peel-Proof House Paint is guaranteed not to blister or peel due to moisture when used on previously unpainted wood surfaces, in accordance with directions on the label of the container. If A-M Peel-Proof House Paint applied in the manner peels or blisters due to moisture, American-Marietta Company will refund twice the original purchase price of the paint (upon presentation of the original purchase invoice).

Peel-Proof Flat Finish House Paint comes in 14 modern colors, including white.

Oakland Fuel & Paint
436 Orchard Lake Avenue FE 5-6150

For Complete Satisfaction Use Premium Quality
PITTSBURGH PAINTS
PGC
PONTIAC GLASS Company
23 W. Lawrence St. FE 5-6441

TWO DOCTORS ON DUTY
ASSURE YOU
IMMEDIATE SERVICE
on
EYE EXAMINATIONS
FILLING PRESCRIPTIONS
EYE GLASS REPAIRS
PONTIAC OPTICAL CENTER
103 N. Saginaw (across from Simms) FE 2-0291
Hrs. 9:30-5:30 Daily Mon. or Fri. Eve. by Apmt.
A. A. Miles, O.D. — P. C. Feinberg, O.D.

Muntz TV TRADE-IN DAYS!
21" TV'S
$48
EACH SET GUARANTEED!
CONVENIENT FINANCING!
OPEN C & V ELECTRO MART CALL
Fri. and Mon. 'til 9 P.M. 158 Oakland Avenue FE 2-8781 FE 4-1515

'The Boil on the End of Her Nose'

Berliners Don't Talk of Their Troubles

BERLIN (UPI) — Berlin is an armed camp of troops, submachineguns, bayonets and tanks today. One false move and it could explode.

You wouldn't think this were possible while sitting at an outdoor cafe on the colorful Kurfuerstendamm — the main street — sipping a cup of coffee and eating a delicious torte.

The white-jacketed waiters, the pretty, chic women, the savory beef stroganoff, the chit-chat of the relaxed guests give no inkling that Friedrichstrasse is the only passageway in the 25-mile city border now open to foreigners. It is in the heart of what used to be Berlin before the onetime German capital became a divided city.

* * *

On one side of Friedrichstrasse are East Germany's "People's Police" and on the other U.S. troops. Anything could happen here.

But the talk in the sidewalk cafe is of everything but Berlin's troubles.

"If you have a boil on the end of your nose, you don't go around talking about it, do you?" said one irritated coffee-sipper when asked.

THEY'RE WORRIED

But anyone who thinks West Berliners are not worried or not thinking about the guns, the tanks, the troops and the tense situation, is sadly mistaken.

Any American GI who rolled along the Kurfuerstendamm last Sunday and saw the sea of white fluttering handkerchiefs from the cafes can give the answer.

When the Communists were putting up their five-foot high concrete wall along the border, it was possible to peek over the top and watch elderly East Germans sitting on park benches chatting and talking and doing their best to ignore the troops.

* * *

Many West Berliners have long complained that the Communists got the better sections of the city proper, but they are thankful that the Kurfuerstendamm stayed in the Western sector.

For years in postwar Germany a hit song has been "Ich Hab Heimweh nach dem Kurfuerstendamm (I'm Homesick for the Kurfuerstendamm)."

Berlin may be an armed camp ready to explode any moment, but at least West Berliners can enjoy the Kurfuerstendamm.

* * *

The East Berliners just have to stay homesick for it.

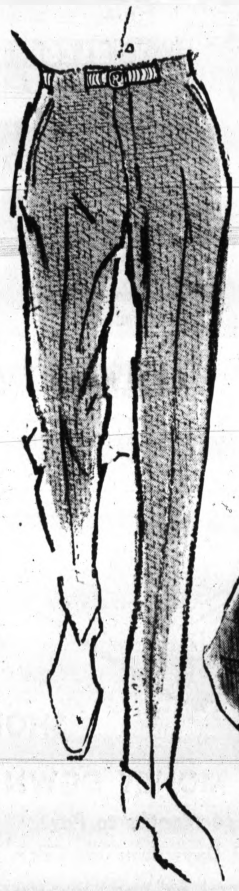
Mac, Lord Home to Meet at Resort

LONDON (AP)—Prime Minister Harold Macmillan and Lord Home, the foreign secretary, will meet at the Scottish golfing resort of Gleneagles Sunday to discuss the Berlin situation.

* * *

The prime minister has been on a shooting holiday in Yorkshire. Lord Home is vacationing in Lanarkshire.

PENNEY'S
ALWAYS FIRST QUALITY!
YOU CAN CHARGE IT NOW AT PENNEY'S



NEW PENN-TWIST SLACKS
4.98
MEN'S SIZES 30 to 38

It's the newest fabric for fall '61! It's wash 'n' wear, needs little ironing. Penney's tailors new cotton Penn-twist with all the extras... slim tapered legs, plain front, tunnel belt loops, jute belt with a burnished coin buckle. Also new continental tapers in Penn-twist fabric. Slim and trim, extension waist tabs. See them in all popular colors. 4.98



NEW CONTINENTAL PLAID TAPERS
4.98
MEN'S SIZES 29 to 36

Perfect team-ups these popular Campus Tapers. They have the plain front, extension waistband, no cuffs. These rich blend slacks come in muted plaids, in olive tones and other colors. Machine washable also. See them at Penney's.

PENNEY'S - DOWNTOWN
Open Every Mon. and Fri. 9:30 A.M. to 9:00 P.M.—All Other Weekdays 9:30 A.M. to 5:30 P.M.

PENNEY'S - MIRACLE MILE
Open Every Weekday—Monday through Saturday 10:00 A.M. to 9:00 P.M.

PENNEY'S
versatile 3-piece sport suit

It's a complete wardrobe in one coordinated outfit. You get a matched suit of 100% wool . . . a matching vest that reverses to all cotton heeksuede cloth. More? Tailored with a slight British accent . . . natural shoulders, plain front pants.

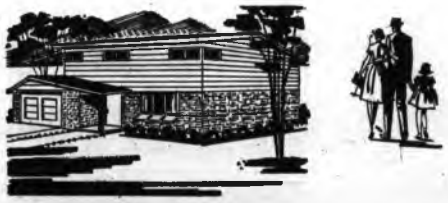
THE QUAD!
$37.95
that young Gentry look



You can CHARGE your suit at Penney's. No down payment!

PENNEY'S MIRACLE MILE
OPEN MONDAY THRU SATURDAY 10 A.M. TO 9 P.M.

PAYING for a MORTGAGE
Is Easier Than Paying RENT!



Our FIRST FEDERAL SAVINGS open end conventional Mortgages include in their monthly payment: Interest, Principal, Taxes and Insurance.

Each time you make a payment your equity in your property increases in value. Each monthly payment is a sound investment in your family's future. Home ownership is the American way of life. Over 70% of the people of Michigan are now home-owners. We can make it easy for you too, to own your home . . . come in and talk with one of our friendly, courteous representatives.

WE SPECIALIZE IN HOME LOANS

CURRENT 3½% RATE ON SAVINGS

All Savings Accounts Insured Up to $10,000 by an Agency of the U.S. Government

WE PURCHASE LAND CONTRACTS

Oakland County's First Federally Chartered Federal Savings and Loan Association.

First FEDERAL SAVINGS of Oakland
• 761 W. HURON ST.
• DOWNTOWN
• ROCHESTER
• DRAYTON PLAINS
• WALLED LAKE
• MILFORD
INSURED UP TO $10,000
FEDERAL HOME LOAN BANK SYSTEM MEMBER

ORCHARD FURNITURE'S

GRAND OPENING Sale

OPEN FRIDAY AND MONDAY UNTIL 9 P.M.

- FREE REFRESHMENTS
- FREE GIFTS FOR ALL
- DOOR PRIZES

DOOR PRIZES
- OLYMPIC PORTABLE STEREO
- SERTAPEDIC MATTRESS & BOX SPRING
- NAUGAHYDE SWIVEL ROCKER
- 5-PIECE DINETTE SET
- 2 STEP AND 1 COFFEE TABLE
- ADMIRAL RADIO

- MODERN
- CONTEMPORARY
- COLONIAL

VISIT OUR ALL NEW COLONIAL SECTION

COMPLETE LINE OF SOFAS, CHAIRS, LOVE SEATS, SECTIONALS, BEDROOMS, DINING ROOMS AND LAMPS



"Members Of The Bar"
CHINA DECANTERS
Only $1.00 EACH

Delightful caricature decanters appropriately labeled, Scotch, Whiskey and Vodka. Each decanter 12 inches tall. Hand painted in vivid colors on fine glazed China. Cork protected bottle stops. Ideal for gift giving.

You Are Cordially Invited to Visit Our New Display Direct From the Furniture Mart

- FREE GIFTS FOR ALL
- DOOR PRIZES

OLYMPIC STEREO
SERTA MATTRESS and BOX SPRING
DINETTE SET
and many others

- REFRESHMENTS FOR ALL



IMPORTED
RICKSHAW PLANTER
only $1.00

Authentic reproduction of Oriental sidehaw. All wood, finely sanded, walnut finish. Waterproof painted metal flower or plant container. Authentic in all details, moving wheels, 12" x 6½" x 8½" high. Foliage not included. Adds a gay touch to any room.



IMPORTED CERAMIC 5-PC. DUCK TEA POT SET
$1.98 VALUE

5-piece set includes tea pot and cover, sugar bowl and cover, cozy pour creamer. Attractive ceramic has gold tone coloring in rich maroon. Gold tone metal handles have heatproof safety grip.

$1



LIVING ROOM BUYS

See Coupon for bonus at no additional cost

SOFA and CHAIR — Heavy Nylon Foam Cushions	$128
SOFA and CHAIR — High Grade Nylon — Foam Cushion	$178
COLONIAL 3-PC. SECTIONAL— Foam Cushions — Heavy Tweed	$198
3-PC. SECTIONAL — Foam Cushions and Nylon Covers	$125
Breathable Naugahyde SOFA BED and CHAIR	$188

Free Delivery Within a 50 Mile Radius of the Store

Quantities are Limited on Some Items. Be Early!

TABLES

STEP or COFFEE TABLE Blond or Mahogany	$ 7
STEP or COFFEE—Plastic Top Walnut, Blond, Mahogany	$12
SOLID MAPLE Lamp or Coffee Step	$22
CERAMIC STEP Table, Mar-Proof	$48

All Other Tables Reduced

APPLIANCES

Discount Prices on
- TELEVISIONS
- NEW GAS RANGES
- STEREOS
- REFRIGERATORS

New and Reconditioned

90 Days Same as Cash—24 Months to Pay

BEDROOM VALUES

See Coupon for Mattress and Box Springs at no additional cost With Coupon

Double Dresser, Mirror, Chest and Full Size Bed	$128
Grey Double Dresser, Mirror, Chest and Bookcase Bed	$158
Walnut Triple Dresser, Mirror, Chest and Bookcase Bed	$188
Danish Walnut Dresser, Mirror, Chest and Bookcase Bed	$188
French Provincial Dresser, Mirror, Chest and Bed	$248

CHAIRS & ROCKERS

ROCKERS — Nylon Cover Gold, Toast, Turquoise	$28
LADIES' ROCKER — Heavy Nylon Covers — Foam	$48
Comfortable Occasional CHAIR — Smart Styling	$38
Man's Washable LOUNGE CHAIR — Foam Seat	$59
Beautiful SWIVEL ROCKER Nylon Cover — Comfortable	$48
Recliner CHAIR by Leading Manufacturer	$48

Many many other chairs in various styles reduced

DINETTES

5-Pc. DINETTE—Formica Top—4 Padded Chairs	$46
7-Pc. DINETTE—Formica 6 Chairs 36x48x60	$68
9-Pc. DINETTE—Formica 8 Chairs 36x48x72	$88
36" Round — Formica 4 Chairs 36x48x60	$68

See Coupon for Bonus at No Additional Cost

BEDDING SPECIALS

Innerspring MATTRESS Nationally Known	$18
SERTA INNERSPRING Medium Firm	$28
SERTA Firm Mattress, Box Spring (with coupon)	$59
SERTA—Extra Firm Mattress and Box Spring (with coupon)	$79
Breathable Naugahyde SOFA BED	$68

Sorry, we cannot advertise reg. bedding prices

Open Monday and Friday Eves. Until 9 O'Clock

SHOP IN AIR-CONDITIONED COMFORT!

NO MONEY DOWN!
24 Months to Pay!
— 90 Days Same as Cash —
PLENTY OF FREE PARKING

OPEN MONDAY and FRIDAY UNTIL 9 P.M.

FREE GIFTS TO ALL
REFRESHMENTS
DOOR PRIZES

Cash and Carry Specials!

STEEL HAMMER with rubber handle	$1.00
12-Pc. SCREW DRIVER SET	$1.00
HOT AND COLD BAG	$1.00
SEWING BASKET	.75
Modern SWEDISH BOUDOIR or TV LAMP	$1.00
7-pc. HANGING SPICE SET	.75
Modern TABLE LAMPS and SHADES	$3.00

Many other items too numerous to list

SPECIAL INTRODUCTORY OFFER!
Early American Sofa Bed and Chair Suite

Colonial Sofa Bed
Matching Lounge Chair
Matching Rocker
2 Step Tables
Cobbler's Bench
2 Colonial Lamps

$198
NO MONEY DOWN

ALL EARLY AMERICAN FURNITURE ON SALE AT INTRODUCTORY OFFER PRICES

Phone FE 58114-5

ORCHARD FURNITURE COMPANY

164 Orchard Lake Avenue, Pontiac
3 Blocks West of South Saginaw

OPEN MON. AND FRI. 'TIL 9

VALUABLE COUPON
This Coupon Entitles Bearer to a Gift of
1 FREE ASH TRAY
Expires Aug. 31, 1961

REGISTER FOR OUR DOOR PRIZES

VALUABLE COUPON
SERTA—RESTOKRAFT FIRM—BUTTON FREE
Mattress and Box Spring
BOTH FOR ONLY $59
with coupon only
Coupon Valid Aug. 25-31, 1961

OUR GREATEST VALUES EVER

VALUABLE COUPON
SERTA—RESTOKRAFT EXTRA FIRM—BUTTON FREE
Mattress and Box Springs
BOTH FOR $79
with coupon only
Coupon Valid Aug. 25-31, 1961

VISIT OUR NEW COLONIAL DEPT.

VALUABLE COUPON
FREE INNERSPRING MATTRESS AND BOX SPRINGS
With purchase of
4-piece BEDROOM SUITE
with this coupon
Coupon Valid Aug. 25-31, 1961

FREE GIFTS TO ALL

VALUABLE COUPON
FREE 2-STEP TABLES and COFFEE TABLE
with purchase of
MODERN SOFA and CHAIR
with this coupon
Coupon Valid Aug. 25-31, 1961

NO DOWN PAYMENT NEEDED

VALUABLE COUPON
FREE PAIR OF MODERN DECORATOR LAMPS
with purchase of
MODERN 3-PIECE SECTIONAL
with this coupon
Coupon Valid Aug. 25-31, 1961

90 DAYS SAME AS CASH

VALUABLE COUPON
FREE SERVICE OF 4 COFFEE AND CAKE SET
with purchase of
DINETTE SET with coupon
Coupon Valid Aug. 25-31, 1961

Pontiac, Nearby Area Deaths

CLARENCE D. SAGE

Service for Clarence D. Sage, 58, of 261 Orchard Lake Ave. will be held at 1 p.m. Saturday at the Sharpe - Goyette Funeral Home in Clarkston with burial following in Evergreen Cemetery, Detroit.

He was a crane operator at the American Forging & Socket Co. and a member of Sunny Vale Chapel.

Mr. Sage leaves his wife, Grace; six sons, Clarence Jr. of Clarkston, Edward of Pontiac, Howard Robert, Leonard and Donald, all of Walled Lake; three daughters, Mrs. Carl Budrow of Pontiac, Jean and Patricia Sage, both of Walled Lake; a brother Louis of Pontiac; and a sister, Mrs. May Cunningham of Bay City.

Mr. Sage died Wednesday at his residence after an illness of several months.

MRS. MAE STAGE

Mrs. Mae Stage of 4881 Flier, Waterford Township died unexpectedly of a heart ailment at her residence yesterday. She was 68.

A former employe of Banner Linen Co., she leaves a daughter, Mrs. Marie Schooley of Pontiac; two sons, Cassius of Elk Rapids and Parnell C. Hulbert of Royal Oak; nine grandchildren; a great-grandchild; and a brother Lee Wells of Lake Orion.

Service will be held at 1:30 p.m. Monday at the Huntoon Funeral Home.

JOSEPH W. THOMPSON

Service and burial for Joseph W. Thompson, 62, of 440 Hickorynut Road, Waterford Township, will be held at the Paul Forsaith Funeral Home, 126 Hazelwood Ave., Pittsburgh, Pa. His body was taken there yesterday.

Mr. Thompson, a retired policeman of the city of Pittsburgh, died Wednesday at Mt. Sinai Hospital, Detroit, after an illness of several months.

A member of St. Benedict Catholic Church, he is survived by his wife Hazel; four sisters and a brother.

MRS. DELBERT FORBESS

ALMONT — Service for Mrs. Delbert L. (Marie) Forbess, 42, of 314 Juliet St., will be at 2 p.m. tomorrow at the Methodist Church in Leonard.

Mrs. Forbess died yesterday at the Community Hospital after an extended illness.

Her body will be at Muir Brothers Funeral Home until noon tomorrow at which time it will be moved to the church.

Surviving besides her husband are her mother, Mrs. Mary Kramarick of Hazel Park; two sons, Randall and Michael, both at home; a brother and a sister, Mrs. Katherine Ehker of Birmingham.

OREN FRICK

ORTONVILLE — Service for Oren Frick, 61, of 33 Cedar St., will be at 2 p.m. Sunday at the C. F. Sherman Funeral Home. Burial will be in Andersonville Cemetery.

Retired from Pontiac Motor Division in 1960, Mr. Frick died yesterday at his home after a two-year illness.

Surviving are his wife Flossie; three daughters, Mrs. Janice Alkins of Prescott and Mrs. Audrey Helias and Mrs. Marilyn Hagler, both of Ortonville; three sons, Peter of Goodrich, Jack of Ortonville and Dwayne, at home; a stepbrother and 10 grandchildren.

EUGENE H. MORNEAU

METAMORA — Service for Eugene H. Morneau, 59, former owner of White Horse Inn here, will be at 10 a.m. Monday at Our Lady of the Lakes Catholic Church, Waterford Township. Burial will be in Lakeview Cemetery.

Also former owner of Twin Gardens Inn in Fenton, Mr. Morneau died Wednesday in Miami, Fla., after a long illness.

His body will be at Coats Funeral Home, Drayton Plains, after noon tomorrow. The Rosary will be recited there at 8 p.m. Sunday.

Surviving are his wife Eldora; a daughter, Mrs. David Boomer of Drayton Plains; two grandchildren; two brothers and a sister.

JAMES O'NEILL

LAPEER — Service for James (Tip) O'Neill, 70, of 240 Park St., will be 2 p.m. Saturday at the Muir Brothers Funeral Home. Burial will be in Brucefield, Ontario.

Mr. O'Neill died yesterday at St. Joseph Mercy Hospital, Flint, following a short illness.

Retired, he was a former newspaperman, at one time sports editor of the Flint Journal; Flint City commissioner and realtor.

He is survived by his wife Verne and two daughters, Mrs. Jack Lawrence and Mrs. Mac McCrandall, both of Flint.

DE WITT SCOTT

LAPEER — Service for DeWitt Scott, 70, of 140 S. Main St., will be 3 p.m. Sunday at the Muir Brothers Funeral Home. Burial will be in the Stiles Cemetery.

Mr. Scott died yesterday at his home following a short illness.

He was a member of North Branch Lodge 312, F&AM.

Surviving are his wife Jennie; a daughter, Mrs. Charlotte Kelley of Lapeer; three sons, Carl of Detroit, Ralph of Lapeer and George of Guadalajara, Mexico; a brother, William of Deerfield Township; and 10 grandchildren.

DOLLAR or NOTHING Sale!

If you are planning to buy a GE Major Appliance or TV in the next 30 days . . . you may get your money back on the dollar items listed, simply by turning in your sales slip. The items will be a FREE gift to you. They're going fast—so hurry! New stock of items on the way.

BIG Full Size STEEL HAMMER Chrome Plated SALE PRICE $1

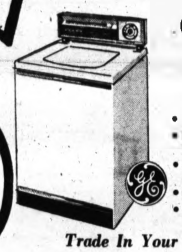
BIG 16" TALL Dalmatian Dog Doll The Children Will Love It. Very Decorative SALE PRICE $1

GIANT 5-CELL FLASHLIGHT Batteries Included Powerful 1500' Beam SALE PRICE $1

5-Pc. Set Silicone COVER and PAD Fits All Standard Ironing Boards. SALE PRICE $1

Bamboo Basket Ideal for Laundry Basket SALE PRICE $1

Limit 5 Bargains—1 Each Per Customer



General Electric Filter-Flo WASHER MODEL WA955

- Big 12-Pound Capacity
- Two Wash Speeds—Two Spin Speeds
- Filter Flo Washing System at Any Water Level
- Bleach Dispenser
- Many Other Features

Trade In Your Old Washer

OPEN 'TIL 9 EVERY EVENING

Hampton's ELECTRIC COMPANY 825 W. Huron St. FE 4-2526

GEORGE'S

50,000 LUCKY STAMPS Sweepstakes

If your phone number is listed below you win 500 Free Red Stamps. Come to George's and identify yourself.

FE 2-5118	MY 2-3872
FE 4-0031	MY 3-4274
FE 8-0716	MY 2-5391
FE 4-4489	UL 2-4213
FE 4-1589	UL 2-2436
FE 4-7349	UL 2-5464
FE 8-8498	UL 2-1902
FE 8-2492	UL 2-1644
FE 4-5509	UL 2-2713
FE 4-0180	UL 2-1399
FE 5-3561	MU 9-1283
FE 8-3134	MU 9-0790
FE 5-6961	MU 9-2072
FE 5-8902	OA 8-2346
FE 4-8785	OA 8-3587
FE 2-0950	OA 8-2615
FE 5-1772	OL 1-1375
FE 2-7254	OL 1-0511
FE 4-5364	AA 5-6695
FE 5-7187	MA 5-9618
MA 4-3340	MA 5-3390
MA 4-2332	OR 3-3307
MA 4-2159	OR 3-3226
MY 3-3742	OR 3-8621
MY 2-2806	OR 3-4248



Boys-Girls Win a FREE BIKE Just Register 2nd Floor at George's

FRIDAY - SATURDAY - MONDAY

SALE SPECIALS FOR FALL



New Fall Fashions at Special Low Prices! Pay No Money Down—10 Months to Pay

Gala, Glamorous, Glorious ORLON JERSEY $10.99 Charge It

Washes easily, discards wrinkles, resists shrinkage and stretching, resists moths. Beautiful colors: Royal, Black, Turquoise. Sizes 10 to 20.

Shirtwaist Dress 5.99

FREE RED STAMPS Save Twice! With Values! With Stamps!

Special! Ladies' 5.99 to 7.99 HI-BULK ORLON SWEATERS $3.99 Charge It

Luxury Buy! We bought all manufacturer had! You save up to half off! Cardigans, long sleeve pullovers in Fall colors. Sizes 34 to 40.



Ladies' Companion Buy SKIRT SALE 3.99

Special Low Price RACCOON Collared COATS $29

NO MONEY DOWN

Popular all-weather coat with detatchable Raccoon collar. Double breasted, water and cold repellent. Beige, green, black. Sizes 6 to 20.

Sell-out Last Week! $100 CASHMERES $59

Special $399 MINK STOLE $199

FRIDAY - SATURDAY - MONDAY



SPECIAL PURCHASE BOYS' School PANTS and SHIRTS Your Choice $1.99 Charge It

Wash 'n' Wear Shirts, button-down collar. Polished cotton, Sanforized Slacks, sturdy construction. Shirt and Pants, sizes 6 to 16.

Genuine Levi Jeans . . . . . 2.99 to 3.99

Fruit of Loom Underwear . . . . . 49c 3 for 1.45

Complete Selection of Back-to-School

• CHUBBY GIRLS' FASHIONS • HUSKY BOYS' WEAR



BUDGET PRICES on GIRLS' SCHOOL DRESSES by LOVE

Choose from our best collection of styles in years. All the newest colors from the finest makers. Wash 'n' wear fabrics. Sizes 3 to 14.

Other Dresses 1.99-8.99

$3.99

COMPLETE SELECTION OF SUB-TEEN FASHIONS!

GEORGE'S DEPT. STORE

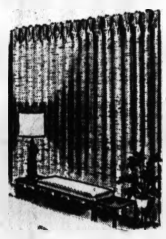
FREE RED STAMPS 74 N. SAGINAW ST. Near HURON FREE PARKING

DuPONT'S 501 INDESTRUCTIBLE NYLON

$8.95 Sq. Yd.

Witness This Amazing Demonstration August 26 at SPENCER'S

A 9x12 piece of DuPont's 501 indestructible Nylon was placed in a gas station driveway 3 months ago by Spencer's. . . . It has been driven over constantly, day and night ever since. SATURDAY, AUG. 26, you may witness the cleaning of this unusual piece of floor covering. . . . BE SURE TO BE HERE!



Custom-Made DRAPERIES

- SCENES
- FLORALS
- MODERNS
- SOLIDS
- PROVINCIALS

Ready-Made Draperies Priced From $4.50 Pair

CUSTOM VINYL FLOORS

Tessara—Futuresq and Palatial Corlon

Spencer's FLOOR COVERINGS

3511 Elizabeth Lake Road FE 4-7775

Open Friday, Saturday and Monday Nights

'No Cause for Action' Verdict in Death Case

MUSKEGON (UP) — A coroner's jury Thursday determined negligence on the part of both drivers in the Aug. 14 traffice death of Johnson M. P. Oden, 28-year-old son of a Muskegon physician.

Coroner Basil Young said the finding indicated no cause for criminal action in the case.

* * *

Oden died in the crash of his small foreign car against a truck which police say was left partly blocking a road while driver Joseph P. Daout and a helper were loading asphalt-spreading equipment.



AP Photofax

SPECIAL DELIVERY—Three-year-old twins James Arthur Buster and Susan Gay Buster of Kansas City look none too happy as they sit in front of their handiwork—a wrecked mail delivery vehicle. They had climbed into the unattended three-wheeler near their home, released the emergency brake and tumbled out as the vehicle rolled down the hill. The mail truck went over a 15-foot embankment after moving 200 feet and was heavily damaged. The twins weren't hurt. Their mother said afterward: "I feel sick."

Miss America Joins MSU Freshman Class

EAST LANSING (UPI) — Nancy Anne Fleming, Miss America of 1961 from Montague, Mich., began her life as a Michigan State University student this week.

Miss Fleming joined several hundred other freshman students here at a counseling clinic prior to the opening of the school year.

She plans to major in home economics, MSU officials said.

A "traffic-pacing" system is being tried on a four-mile stretch of highway. Lighted signs show motorists the speed they must maintain in order to make the green lights at the next traffic signal.

(Advertisement)

Do FALSE TEETH Rock, Slide or Slip?

FASTEETH, an improved powder to be sprinkled on upper or lower plates, holds false teeth more firmly in place. Do not slide, slip or rock. No gummy, pasty taste or feeling. FASTEETH is alkaline (non-acid). Does not sour. Checks plate odor breath. Get FASTEETH at drug counters everywhere.

LOWEST PRICE EVER!

¼ Carat DIAMOND



Now Only $48.00

$1 A WEEK

Almost unbelievable — but true! A blazing diamond set in a gleaming 14K gold mounting at this startling low price.

SHAWS "MICHIGAN'S LARGEST JEWELERS"

24 NORTH SAGINAW STREET PONTIAC STATE BANK BLDG.

Look for Value. Look for Savings. Look for Quality

FURNITURE CLEARANCE

HOLLYWOOD FRAMES	$49.95
HOLLYWOOD HEADBOARDS	$69.95
SEALY SLEEP PERFECT MATTRESS OR BOX SPRING	$29.95
SEALY QUILTMAID MATTRESS AND BOX SPRINGS — COMPLETE SET	$66.00
HOTEL-MOTEL SEALY FOAM MATTRESS AND BOX SPRING — BOTH FOR ONLY	$69.00

For the Hard Find Items See L & S

L-S FURNITURE SALES

1 Mile East of Auburn Heights

3345 Auburn Rd. (M-59)

"You Always Buy for Less at L and S"

9-9 MON thru SAT.—FRI. 'til 9—FE 3-9761

UL 2-3300

'Troubles' Force Father to Kill 4 Kids and Self

COUNCIL BLUFFS, Iowa (AP) —Judila Maguire was supposed to go home from the hospital today or Saturday to her husband and four children.

Officials delayed telling her she doesn't have a family anymore.

The distraught husband, Wilfred J. Maguire, 33, a Council Bluffs truck driver, killed the children and himself Thursday and left a note saying he couldn't take it any longer.

* * *

In the morning, before the oldest children, Mary Frances, 14, Floyd, 13, and William, 12, awoke from their sleep, Maguire strangled them with a cord ripped off a venetian blind.

But the youngest child, Danny, 6, had awakened. Maguire put him in the family car and drove out on Interstate Highway 29. A stalled stock truck was parked on the shoulder there.

Maguire crashed into the rear of the truck deliberately, according to Dr. A. L. Sciortino, county medical examiner. Maguire and Danny died in the wreck.

* * *

This was the story put together by the sheriff's office after brothers of Maguire found the older children dead in their beds.

A suicide note Maguire had written referred to his troubles, his bills and a traffic accident last February in which both he and his wife had been injured.

* * *

Mrs. Maguire had suffered from recurrent headaches and a week ago she went to the hospital for treatment.

Homeowners! Paint Up! Surf SPC 400 Qual-E-Tone Interior LATEX PAINT

- Makes your house look like new—for years!
- Easy spreading!
- Easy clean-up!
- Terrific results!

Only $3.96 Gal.

Less 25% Discount

Custom Color Service

Surf Paint and Chem. Co.

371 S. Paddock Phone 355-0595

Miss McCambridge, 41, Being Sued for Divorce

LOS ANGELES (AP) — Mercedes McCambridge, 41, Academy Award-winning actress, is being sued for divorce.

Her husband, Fletcher Markle, 38, movie director-producer, filed the suit in Superior Court Thursday, charging extreme mental cruelty.

Miss McCambridge won an Academy Award in 1950 for her supporting role in the movie "All the King's Men."

Big Bear Says: You Don't Need Ready Cash for Any HOME IMPROVEMENT PROJECT!

Take 5 Years to Pay on FHA—No Money Down

No Payments 'til Nov.—Quality Work at Low, Low Prices



ATTIC ROOM NEW BATHROOM ADD-A-ROOM

ENCLOSED PORCHES GARAGES ALUMINUM SIDING

MODERN KITCHENS BASEMENT ROOM GENERAL REPAIRS

CALL TODAY FOR OUR FREE ESTIMATE FE 3-7833

Big Bear Const. Co. 92 W. Huron Pontiac

BANK Appliance LOAN FOR THAT NEW REFRIGERATOR

Would you like to give HER added leisure hours? . . . It's possible with todays modern appliances and todays modern financing . . . Arrange an Appliance Loan with us and buy those work-savers NOW.

ENJOY LOW BANK RATES

BUILD VALUABLE BANK CREDIT

Community National Bank OF PONTIAC

MEMBER FEDERAL DEPOSIT INSURANCE CORPORATION

12 OFFICES DOWNTOWN . . . WEST HURON . . . NORTH PERRY . . . KEEGO HARBOR . . . WALLED LAKE . . . UNION LAKE . . . MILFORD . . . WATERFORD . . . LAKE ORION . . . ROMEO . . . BLOOMFIELD HILLS . . . COUNTY SERVICE CENTER



Ollie Fretter

APPLIANCE BUYERS! OLLIE FRETTER SAYS:

AFTER READING THIS AD YOU WILL SURELY KNOW . .

where to find some of the lowest prices in town on better appliances, television and Hi-Fi. I have marked down all price tags on every piece of merchandise we have at all of my stores. Check the prices carefully in our ad today, stop and compare them. I think you will agree if you see Fretter you'll do better.

From Our Trade-in Dept.

Fully Reconditioned 1-Year Guarantee

Refrigerators $19.95 Up

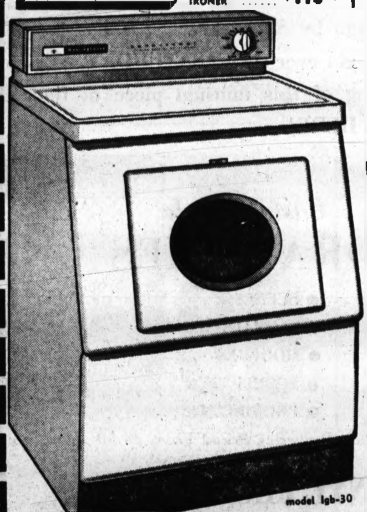
CAN BE FINANCED

FLOOR MODEL SALE!

PORTABLE TELEVISION	$ 89.95	15 Cu. Ft. Upright FREEZER	$189.95
STEREO CONSOLE New in Crates	$99.95	HOTPOINT Doub. Dr. Auto. Defr.	$199.95
STEREO with AM-FM simulcast radio	$119.95	HAMILTON GAS DRYER	$149.95
PORTABLE STEREO	$ 49.95	30-In. DELUXE GAS RANGE	$ 89.95
DISH WASHER	$149.95	17-In. Port. TV's New in Crates	$118.00
MAYTAG IRONER	$179.95	19 cu. ft. Upright FREEZER	$59.95

ADMIRAL 23" TV $169.95

RCA Whirlpool Dehumidifier Automatic — Casters $59.95



model lgb-30

BRAND NEW 1961 Westinghouse "LAUNDROMAT" WASHER

With Exclusive Handy Weighing Water Saver—Door . . . Suds . . . 3 Full Rinses on All Cycles—Saves on Soap and Bleach—Uses Half as Much

$198 with trade

STOP DAMPNESS

NEW Westinghouse ELECTRIC DEHUMIDIFIER

- Ends rust, mold, wet walls and floors!
- Soaks up to 23 pts. of moisture from the air every day!
- Simply plug in—no installation cost!
- 5-year replacement guarantee!



EDS-5000

ONLY $79.50 Easy Weekly Terms!

BUDGET TERMS UP TO 36 MONTHS TO PAY | 30 Days Exchange If Not Fully Satisfied | GENEROUS TRADE ALLOWANCE | FAST 24-HOUR DELIVERY | NO MONEY DOWN ON ANY PURCHASE | Courteous, After the Sale Service

Fretter's Carload Discount Makes the Big Difference — Prove It to Yourself — Service Comes First Regardless of Price

FRETTER APPLIANCE

MIRACLE MILE SHOPPING CENTER

S. TELEGRAPH at SQUARE LAKE ROAD

Open Daily 10 A.M. 'til 9 P.M. — FE 3-7051 — Sunday 10 A.M. 'til 7 P.M.

Refugee Doctor Tells of Dash to Freedom With Family

(Editor's Note—Dr. Ernst Lehnhardt, a staff doctor at East Berlin's Charite Hospital, fled to West Berlin with his family after the Communists closed the border Aug. 13. Writing for The AP, he tells of his mounting dissatisfaction with life under communism and of his final desperate dash to a completely new life—but such a better one.)

By DR. ERNST LEHNHARDT
Written for The AP

BERLIN—My wife, our 6-year-old son and I lived in Karlshorst, a good residential area in East Berlin. We had our own house. It



Dr. ERNST LEHNHARDT

was large, with a pleasant garden, but run down. We could not get any repairmen because of the labor shortage.

From a strictly selfish point of view, I held a position of responsibility at the Charite Hospital, East Germany's best. My salary from the state was 2,000 marks ($500 at the official exchange rate) a month, which put me in a high income group under the Communist regime.

* * *

This had all come about in a relatively short period of time.

After serving as a tank officer in World War II, I received my medical education at Kiel University, being graduated in 1950. For the next nine years I was on the staff of the Rostok Hospital and at one time was the only eye, ear, nose and throat specialist for 500,000 people in that area.

CAN'T ABIDE REGIME

But although my professional career was advancing, I could not abide the Communist regime and often spoke out against it even though I knew the risks. Because of the doctor shortage I was not bothered much, and my feeling of obligation to my patients kept me from fleeing.

In the first two weeks of August our neighbors—when sure they were not being overheard—could talk of only one thing: Would the sector border between East and West Berlin remain open? Since hundreds of people were escaping to the West daily, we all knew that something had to happen. The question was what and when.

* * *

Conditions at the hospital were becoming catastrophic during these days. Three doctors failed to come back to work in our clinic one Monday morning. They had fled to the West. The Communist functionaries told me, the acting administrative head of the clinic, that I would be held responsible for further defections.

The number of nurses and cleaning women grew smaller from day to day. West Berliners we employed were deciding not to cross over.

SUPPLIES SHORT

Supplies and equipment were very short. What we did have came mostly from the West.

We remaining doctors could do only the most necessary work. All operations not of an emergency nature were postponed.

On the evening of Aug. 11 a telephone call came from friends in East Germany. They wanted to visit us the next day. Why so suddenly, we asked. They said they had decided to flee to West Berlin. I was to drive them over the border Sunday morning, with their few pieces of luggage. Since I was a doctor, with a certain freedom of movement, there would be no trouble.

ASKS QUESTION

How many friends already had come to us under these circumstances. It had happened so often that we had practically none left. Why did we remain? We asked ourselves that Saturday. What was holding us in East Berlin, which we hated so much?

Saturday night, after our friends had arrived and we had all gone to bed, I thought I heard the rumble of moving tanks. But I was only half-awakened and fell back asleep again without looking.

Early in the morning our friends rushed in from the living room, where they had turned on the radio. They had just heard the announcement that the border had been closed.

FRIENDS FRIGHTENED

They were white from fright and despair.

My wife and I decided immediately that the time had come for us—for our own sakes, for the sake of our child.

I had to put my own family first. My little car could not carry us all. We bade the saddest of farewells to our friends.

Hurrying all of us—including our dog—into the car, I made for the Brandenburg Gate by the shortest route. It seemed to be the likeliest place to get through, if that was still possible, because of the great width of the crossing there.

* * *

The nearer we got to the Brandenburg Gate, the thicker became the people's police, the Communist soldiers, the tanks.

When we were about 100 yards away, a policeman stopped us. As of today, he said, only I could go over to West Berlin, and then not unless I could prove I had official business. My family would have to stay behind.

I argued that I was needed urgently and could not waste time by taking my family back to the house. The policeman would not yield. Finally I asked to speak with his chief.

Then it happened. The fear of pistols and submachineguns disappeared before the fear of a lifetime of captivity.

I threw the car into gear and raced forward. The soldiers and policeman stared, too startled to act. One stood in my way but jumped aside as I kept coming. Before they could recover I had reached the safety of the traffic on the West Berlin side. My car was lost among the others.

Freedom at last.

* * *

But the next day I felt sad. It was Monday, and normally I would have been going to the clinic. I thought about my duty to the patients. To me, the son of a minister, this is like the duty of a minister to his congregation. I wondered if I had done wrong.

* * *

But no, I said, I could not have stayed there longer, not with all hope of escape cut off forever. That was too much to ask.

I went to friends in West Berlin, who are finding me a place on the staff of a Hamburg hospital. I will go there with my family in a few days. We have nothing. We have to start all over again.

* * *

It will be a completely new life—but such a better one.

Russian Hijacker to Die

MOSCOW (AP)—A Soviet court sentenced a truck driver to death by shooting for hijacking furs and textiles from a state enterprise, the Soviet news agency Tass reported.

ROBERT HALL CLOTHING VALUES
...GREATER IN '61 THAN IN '41!



Our nationally advertised quality tailored 'Royal Hall' WORSTED SUITS only...

39 95 comp. value 49.95

Superb worsted fabrics in 2 and 3 button models . . . classic silhouette or Continental styling. Outstanding patterns, new tones and black. Regulars, shorts, longs, stouts.

HERE'S HOW WE KEEP THE PRICE SO LOW:

- We make these suits in our own workrooms
- We sell them direct to you in our own salesrooms
- We sell for cash only . . . no costly credit systems
- We eliminate all of the "in-between" costs
- You save because we save!

Guaranteed-to-fit free alterations!



Save up to 33 1/3% on Sportcoats & Slacks!

Quality tailored SPORT COATS
In muted plaids...soft checks...solid effects... smart stylings

Comp. value 29.95 19 95

Ivy, Ivy-continental and classic models in adaptations of the 3-button natural shoulder and traditional silhouettes designed by Mr. Montagna. Pure wool and blends of wool and Orlon® acrylic in new Fall weights. New color blends in deep dark greys, browns, olives, blues, black.

MEN'S PURE WOOL FLANNEL SLACKS
with the permanent crease that will never cease!

The crease is in these fine slacks to stay! Permanent creasing is a unique process which sets the crease permanently into the slacks as they are made. Plain front model in Fall tones. 29-42.

7 88 Comp. value 9.95

If you gain or lose weight we'll alter free of charge any time!



The most wanted style of the year!

Men's long sleeve SNAP-TAB DRESS SHIRTS

Incredibly priced... 2 89

Sanforized lustrous combed cottons in white. Sizes 14 to 16½; sleeve lengths 32 to 35.

Robert Hall OPEN EVERY NIGHT TILL 9

HERE'S WHY PRICES ARE LOW AT ROBERT HALL
- We sell for cash only!
- No high rents!
- No fancy fixtures!
- No show windows!

IN PONTIAC
200 N. SAGINAW ST.
FREE PARKING

IN CLARKSTON-WATERFORD
6460 DIXIE HIGHWAY
Air Conditioned for Your Shopping Comfort
OPEN SUNDAY 12-6 P.M.



AP Photofax

HE TAKES A BRIDE—Horst Eichmann, 21-year-old son of Adolf Eichmann, and his bride, Elvira Teresa Pummer, 21, stand in the registry office at Tigre, near Buenos Aires, Argentina, following their civil marriage. Horst is the son of the man now on trial in Israel for the mass slaughter of Jews under Hitler. The bride is a member of an Argentine family.

Nazi Broadcaster Rejected by U.S.

NEW YORK (AP) — Edward Vieth Sittler, who renounced his American citizenship to become a Nazi propaganda broadcaster in Germany during World War II, has been denied reinstatement as an American citizen.

★ ★ ★

Federal Judge Lloyd F. MacMahon Thursday turned down the application, saying it was "motivated not by bonds of affection for the United States and attached to the principles of the Constitution but by the opportunistic demands of self-interest."

The judge added that, had the Nazi regime not been defeated, the 45-year-old Sittler "would still be 'Dr. Vieth,' your Nazi commentator."

3 Killed as Typhoon Moves From Formosa

TAIPEI, Formosa (AP) — Typhoon Lorna blew down to an ordinary storm today and moved into the Formosa Strait after causing at least three deaths in southern Formosa and disrupting rail and highway traffic in some areas.

Two Chinese air force drivers were killed at Pingtung when a tree uprooted by strong winds landed on their jeep.

New Speed Rules Not Yet in Effect

EAST LANSING (AP) — Michigan's new and higher speed limits for some freeways don't go into effect until after Labor Day, State Police Commissioner Joseph Childs reminded motorists today.

"We want to put out this caution so people won't be driving their cars the extra five miles faster," Childs said. "We also hope motorists know that the new limit, effective Sept. 6, is only for about 500 miles of freeways."

The new maximum speed limits will be 70 miles an hour during the day and 60 at night on the freeways, replacing the former 65 and 55 limits.

★ ★ ★

The State Highway Department and state police said this will only apply on divided highways which can be reached by interchanges.

★ ★ ★

"Existing speed limits will remain in effect on freeways in major cities, such as Detroit," said Highway Department traffic division director Harold H. Cooper. "Nonfreeways, such as divided U.S. 27 north of Lansing, will qualify only when they are brought up to standard."

★ ★ ★

More than 200 freeway speed limit signs will be changed or replaced, the department said.

The earth's largest living thing, the giant sequoia tree, sprouts from a tiny seed resembling a rolled oat. It takes 3,000 seeds to make an ounce.

27 Americans Seek Cuban Exit Permits

HAVANA (UPI)—Swiss embassy officials today sought exit permits for 27 Americans who were stopped at the last moment from leaving Havana on a special repatriation flight.

★ ★ ★

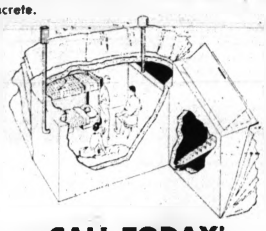
Cuban officials refused to let the 27 depart on the flight Thursday night because they could not produce exit permits from the Cuban security police as demanded unexpectedly at the airport.

Swiss embassy officials said the permits had not been required of Americans leaving on previous repatriation flights.

Honeybees carry water as well in cells or even act as storage as honey. Special carriers bring tanks themselves until the water it to the hive, dole it out, seal it is needed.

IN CASE OF ENEMY ATTACK
BE SURE - BE SAFE

Protect yourself and your loved ones with an inexpensive shelter made of durable and permanent concrete.



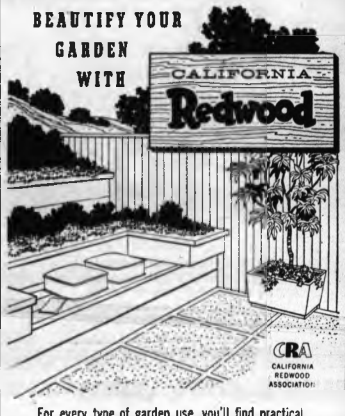
CALL TODAY!

TRU-BILT BUILDING PRODUCTS CO.
1992 Pontiac Dr., Pontiac
1 Block off Orchard Lake Rd. FE 4-9531



Nationally Famous
19" PORTABLE
TELEVISION
$139
FRI. AND SAT. ONLY
LITTLE'S Appliance & Colonial Shop
OR 3-6555
5217 Dixie Hwy. Drayton

BEAUTIFY YOUR GARDEN WITH CALIFORNIA Redwood



CRA CALIFORNIA REDWOOD ASSOCIATION

For every type of garden use, you'll find practical Garden Redwood will do the job better. Its natural beauty will enhance the appearance of your home, too. Come in to see our selection.

Give your diving raft
PERMANENT FLOTATION!



STYROFOAM*

- Permanently buoyant
- Will not rust

This low-cost, rigid polystyrene foam will not rust or waterlog, does not require painting or yearly repairs. To install Styrofoam buoyancy billets, simply cut with a hand saw and fasten in place. See us today for Styrofoam and free build-it-yourself plans for diving rafts and floating docks.

*Trademark of The Dow Chemical Company

BOND-BORD
23/32" Thick—24"x16'

Takes place of ½" plyscore at the same price, with craftpaper coating, eliminating the necessity for felt. Can be used for floors, sub-floors, roof boards and sheathing.

BURKE



LUMBER
Open Daily 8-5:30—Sat. 8-4—Closed Sun.
4495 DIXIE HWY. OR 3-1211

INDESTRUCTIBLE!

Karen's CARPETS
MADE 100% OF DUPONT 501 CARPET NYLON

501

100% DUPONT "501" NYLON

"I could dance on this carpet all night
Without marring its texture a mite
It's amazingly tough . . .
Cannot fuzz—cannot scuff,
And it's still an artistic delight"

"I could dance on this carpet till dawn,
It's as springy and soft as a lawn,
Yet if cleaning is urgent
Just sponge with detergent
And Presto! the blemish is gone"

PERFECT QUALITY
Not Remnants! Not Seconds! Not Short Rolls!
But Full Rolls of 12' and 15' Broadloom!

There have been thousands of yards of continuous Filament Nylon at $9.95 a sq. yd. Now save $3 a yard! Get all you want—Cut from full rolls—12' and 15' wide—all perfect quality.

$6.95 SQ. YD.



NOTHING DOWN
36 MONTHS to PAY

OR 3-2100 OR 3-3311

- No fire hazard; Nylon will not support combustion.
- A wire brush will not mar it. Come in---See the torture test.
- Furniture marks disappear. The Nylon is textured---returns to original shape.
- Most durable carpet in the world. Finest thing that ever happened to carpets.

Karen's CARPETS
ARTISTRY IN CARPET

Free Parking
4528 Dixie Hwy.,
Drayton Plains

Open Daily at 9 A. M.
Open Nightly
Monday, Wednesday, Thursday, Friday
'til 9 P. M.
Tuesday 'til 6 P. M.
Saturday
'til 5:30 P. M.

The United States is first, Chile second in borax production.

SPEEDEE
CAR WASH MITT



1. Keeps hands dry
2. Speedee wash your car in minutes with this efficient fountain flow unit. Water comes out of sponge attached to garden hose.
3. Nothing like it. Over 300,000 sold
4. Satisfaction guaranteed

TRI-PRODUCTS INC., HOLLY, MICH.

Available at These Dealers

EASTERN STATE SUPPLY CO. Distributors—595 S. Saginaw St.
KEGGO HARDWARE CO. NO. 1 3061 Orchard Lake Rd.
McKIBBEN & CHILDS 1970 Union Lake Rd.
TOM'S HARDWARE 995 Orchard Lake Ave.
BARNES & HARGRAVE, INC. 760 W. Maple Rd.
HARVEY'S HARDWARE 350 N. Perry St.
POOLE HARDWARE Miracle Mile Store
KEGGO HARDWARE COMPANY Auburn Heights
DAWSON HARDWARE 3500 Dawson Rd.
FILLMORE HARDWARE 4180 W. Walton Blvd.
LAKELAND HARDWARE & Airport and Dixieberry Rds.
LEWIS HARDWARE 4440 Elizabeth Lake Rd.



COL. WILLIAM M. BANKS

Acquit Colonel in Tower Case

AF Officer Not Guilty in Collapse of Texas Radar Structure

NEWBURGH, N.Y. (AP)— Air Force Col. William M. Banks has been acquitted by a court-martial on a charge of negligence in the collapse of a Texas radar tower that took 28 lives.

* * *

Banks, 46, said at the end of his trial Thursday: "With a fair and just court my innocence was established." He was stationed at Stewart Air Force Base here and had over-all charge of the radar tower that collapsed in an Atlantic storm 80 miles off the New Jersey coast Jan. 15.

* *

After the trial, Banks returned to his present post as assistant to the director of materiel management of the San Antonio air materiel staff.

Eight witnesses were heard at the three-day court-martial before a board of three generals and five colonels at Stewart Air Force Base.

* * *

A major charge on which Banks was tried was that he failed to keep himself apprised of the storm threat to the tower, which had been damaged in previous storms. Others were that he failed to hold himself in readiness for any action necessary to rescue the men on the tower, and to keep in touch with the officer in direct charge of the tower.

A person who watches an average movie sees about 250,000 separate pictures.

Doctor Optimistic for Cancer Serum

CLEVELAND, Ohio (AP) — A Cleveland scientist says he is ready to prepare for tests on humans an anticancer vaccine that has worked on laboratory animals.

* * *

Dr. Sergio de Carvalho said actual production and use of such a vaccine would take about a year to prepare for. Antibodies that would be used to fight cancer in humans, he said, would be grown in horses.

* *

He said efforts are being made to develop serum that would work effectively against different but related types of cancers. He does not think a single serum would fight all types of cancer.

TO TAKE TIME

Dr. de Carvalho announced on Thursday he has developed an immunizing serum that was used to treat and prevent cancer and leukemia in animals. Preliminary reports are encouraging, he said, but it may be some time before any conclusive findings can be reached.

* * *

With this serum, he said, he has protected rats with a high susceptibility to cancer so that no cancer implants take hold in them.

* * *

Dr. de Carvalho, director of cancer research with Rand Development Corp. here, reported his findings at the 19th annual meeting of the Electron Microscope Society of America in Pittsburgh.

He said he worked closely with scientists from Parke, Davis & Co., a Detroit pharmaceutical firm.

* * *

He said these research results have led him to believe he may develop a vaccine for a successful fight against cancer in humans:

1. Material extracted from cancer tumors and grown in the laboratory looks, under an electron microscope, just like a virus, long suspected as a possible cause of cancer in humans.

* * *

2. He has been able to take this material, inject it into a horse, and have the horse manufacture an antibody serum that later inhibited cancer in animals.

* * *

3. He has developed a theory of the mechanics of virus behavior that would account for the cancer-inhibiting effects on animals.

* * *

4. Although the end products have so far been tested on animals, he said, the original cancer-causing agents were grown from extracts of human cancer cells.

The Boston rocker with its high spoked back, curved seat and floral trim once was so popular in America that it was called "the chair that rocks the nation."

Parties Join to Ask Kenya Independence

NAIROBI, Kenya (AP)—With Jomo Kenyatta's blessing, Kenya's two leading political parties patched up their differences today to demand independence from Britain by next February.

Tom Mboya's Kenya African National Union (KANU) and the Kenya African Democratic Union (KADU) said they are ready to unite in an interim coalition government.

* * *

The parties demanded the colony be given full internal self-government immediately without having to pass through the stage in which the British would still hold veto control.

Today a tenth of the earth's surface lies under ponderous ice. Antarctica and Greenland account for most of it but there are small mountain glaciers in many parts of the world.

Tele Vision SALES SERVICE
HEADQUARTERS for RCA COLOR TV
New Center Electronics
Sales and Service—TV and Radio
Miracle Mile Shopping Center
FE 5-9661 Open Daily 10 a.m.—9 p.m.

NOTICE
MOBIL OIL Company
Has (1) Proven Large Volume
SERVICE STATION for Lease

Unusually fine opportunity for qualified party with outstanding experience!

Phone
FE 5-9466
FOR ADDITIONAL INFORMATION!

COLONIAL LUMBER
"Where You Get Friendly and Courteous Service"
HOME IMPROVEMENT HEADQUARTERS

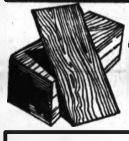
SUNDAY 10 a.m.- 2 a.m.



See our selection of Unpainted FURNITURE
PAINT-IT-YOURSELF AND SAVE



STUDS kiln-dried utility grade
2x4x6's... 29¢
2x4x7's... 35¢
2x4x8's... 39¢



beautiful Pre-finished MAHOGANY PLYWOOD
¼"x4x8 Sheets
$4.95



Pre-Finished Mahogany DOORS
2/0x6/8x1⅜ $4.65
2/2x6/8x1⅜ $4.85
2/4x6/8x1⅜ $4.90
SAVE NOW 2/6x6/8x1⅜ $4.95



LOWEST PRICES ON QUALITY LUMBER
FIR PLYWOOD
¼"x4x8 ... $2.75 per sheet
Pre-Finished
⅝"x4x8 ... $4.45
½"x4x8 Plugged and Sanded $4.95
¼" x 4 x 8 Fir (good 1 side) $ 6.95
¼" x 4 x 8 Birch (good 2 sides) $13.95

SHEETROCK
⅜"x4x8 ..... Now Only $1.35
¼"x4x8 ..... Now Only $1.19
ROCKLATH .... 16"x48" per bundle 98¢

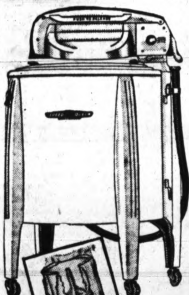
SPECIALS
Outside House Paint Reg. $6.50 a Gal. $3.98 Gal.
Clothes Posts .... Steel 4-Hook ... $4.95
1x8 White Pine Boards $70.50 M
1x12 White Pine Boards
CEMENT ..... Bag $1.40
FIELD TILE ..... 10¢

TRIM
BASE SHOE ..... lin. ft. 2c
Door and Window CASING, 11/16x2¼ ... lin. ft. 8c
ROUND ¾x¾x¼ lin. ft. 3c
1x2 FURRING .... lin. ft. 2c
1x3 FURRING .... lin. ft. 3c
300 feet or more

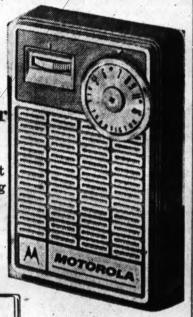
Come in and get our prices on YOUR LIST OF BUILDING MATERIALS!

"CASH and CARRY SPECIALS"
COLONIAL
M-59 at Williams Lake Road 7374 Highland Road
DELIVERY SERVICE
OR 4-0316
TERMS Available Up to 36 Months to Pay

The GOOD HOUSEKEEPING SHOP
WEEK END SPECIALS



Full Size—Full Feature
Speed Queen WRINGER WASHER
With Double Wall Tub and Heavy Duty Wringer
for Only $98
WITH TRADE
No Money Down
DOUBLE WALL DESIGN WITH BOWL TUB



MOTOROLA "6" Transistor RADIO
Weighs just 7 oz. but measures up to big radio dependability.
$19.95



SUNRAY 30-Inch GAS RANGE
Full Width Oven
$98.00
INSTALLED FREE

The Good Housekeeping Shop "Of PONTIAC"
51 W. Huron Street FE 4-1555
Open Tonight 'til 9



Jane Hunter FASHIONS
Skirts & Shirts priced so low you can buy an entire outfit for less than $7



JR. PETITE CLAN PLAID SKIRTS
• back-to-school fringed kilty (6-14)
• all around pleated style (8-16)
Now... beautiful brushed woolens (50% new—45% reprocessed) in "Black Watch" type plaid. Quality tailored for petites.
4.89 COMP. VALUE 6.98



GIANT COTTON SHIRT BONANZA
• tuck-in and long line styles
• fashion collars-styles galore
Pleated fronts, button-down oxfords, Italian collars, tucks, overshirts, new "gentry" shirts! Combed cotton broadcloth... white, fall shades. 30 to 38.
1.89 COMP. VALUE 2.98

Robert Hall OPEN EVERY NIGHT TILL 9

IN PONTIAC
200 N. SAGINAW ST.
FREE PARKING

IN CLARKSTON-WATERFORD
6460 DIXIE HIGHWAY
Air Conditioned for Your Shopping Comfort
OPEN SUNDAY 12 TO 6 P. M.

Powder Puff Politicians Have Gone Far

(Editor's Note: Following is the second of two dispatches on women's suffrage. Today's installment is an appraisal by one of U. S. women who on Saturday will mark the 41st anniversary of the enactment of the 19th Amendment granting suffrage.)

By GAY PAULEY

NEW YORK (UPI) — The progress of women in political life has shown steady gains since they won suffrage Aug. 26, 1920.

So has their say on who wins presidential elections, although the Republicans claim 1960 was a notable exception.

And, at the rate the female population is gaining on the male, women could be the decisive voice in all future general elections.

Consider these statistics from the U.S. Bureau of the Census, on the eve of the 41st anniversary of women's suffrage.

★ ★ ★

In 1960, there were more than 108 million persons of voting age, with a feminine majority of 3,283,000. The bureau estimated that by 1970, there will be close to 124 million persons over 21, with a feminine margin of 4,686,000; by 1980, a total of 148 million potential voters, with 5,454,000 more women than men.

Experts studying recent Presidential elections already credit the women with decisive roles.

The American Heritage Foundation, analyzing a Gallup survey, found that women represented 51.9 per cent of the vote for Dwight D. Eisenhower in 1952; 52.5 per cent for him in the 1956 election.

WOMAN PRESIDENT

The Republican National Committee cited a Gallup study of the '60 election also—it showed 51 per cent of the women voters supported Richard M. Nixon, although John F. Kennedy won.

Will the increasing voting power of women mean that one day they will help put a woman in the White House?

Mrs. Margaret Price, chairman of the women's division of the Democratic National Committee, could not be reached for comment.

★ ★ ★

Mrs. Clare B. Williams, assistant Republican National Chairman, said "Men will walk on the moon before a woman is elected President."

Women presidents or not, the petticoat influence in government has gained steadily since women (two senators, 17 representatives) in Congress, a record number.

Previous administrations have had women Cabinet members — Mrs. Frances Perkins in Roosevelt's administration, Mrs. Oveta Culp Hobby in Eisenhower's. No woman holds full cabinet rank in the Kennedy Administration.

ASST. LABOR SECRETARY

However, Mrs. Esther Peterson last week was sworn as assistant secretary of labor.

A survey made in 1959 by the Republican National Committee is the last complete report on women in government.

It showed women gaining in numbers in state legislatures, as state officers including secretary of state, in county and municipal offices, in the judiciary although no woman has been named to the U.S. Supreme Court, and at least 400 key government positions including the ambassador to Norway and the treasurer of the United States.

★ ★ ★

The report listed 2.4 million women in the federal service, 24.2 per cent of the government's entire civilian personnel.

Best to Sit With Guest and Visit

By The Emily Post Institute

Q: My husband always drives me to my bridge club and on the way we usually pick up a woman friend of mine who also belongs to this same bridge club, and drive her to the meeting.

I would like to know if it is discourteous of me to sit in the front seat with my husband while she sits alone in the back. My husband does not like to drive with three in the front seat.

A: Unless the drive to your bridge club is a very short one, it would be more polite for you to leave your husband alone in the front seat and sit beside your friend in the back.

★ ★ ★

Q: What is the correct way to eat fairly thick stalks of asparagus? At a dinner recently, one of the guests shocked everyone present by taking up the stalks in his fingers as though they were celery. Wasn't this wrong?

A: When served as a vegetable with the meat course, the stalks are properly cut into inch-size lengths and eaten as any other vegetable. When asparagus is served as a separate course, either hot or cold, and stalks are whole, the soft part should be eaten with a fork and if not covered with sauce, the ends may then be picked up in the fingers.

★ ★ ★

Q: Though I am employed as a secretary, I also make outside business contacts and am often asked to leave my business card. Since I am married, I am wondering whether it is proper or in good taste to have my name preceded by Mrs. on my business card. Should they be printed Jane Jones or Mrs. Jane Jones?

A: Your name should be preceded by title, and while Mrs. followed by a woman's Christian name is not socially correct, it is permissible in business.

★ ★ ★

Q: I am going to visit my daughter and her husband who live out on the West Coast. I plan to fly. This will be my first airplane flight. I understand that dinner will be served on the plane. Am I supposed to tip the stewardess who serves me, and if so, how much?

A: The stewardess is not given a tip. Tipping airplane personnel is strictly against airline regulations.

The Emily Post Institute cannot answer personal mail, but all questions of general interest are answered in this column.

★ ★ ★

The Emily Post Institute offers readers booklets on a variety of subjects concerning etiquette. If you would like the booklet entitled "Table Rules of Importance" send 10 cents in coin and a self-addressed, stamped envelope to The Emily Post Institute, care of The Pontiac Press.





Fresh from Florence where Italian autumn and winter styles were displayed recently are the fashions above. The heavy coat, left, of dark gray and sand-colored Shetland wool is worn with a small hat of the same sand color. The red tailored dress, right, in two pieces features the new long line with four big buttons and a bow on the jacket. The hat is of silken velvet.

Women's Section

Fashion Club Meets at Library

The Fashion Your Figure Club of Pontiac met at the Adah Shelly Library Thursday evening.

Trophy winner for the week was Mrs. Edward Ruthenberg with Mrs. Thomas Hereford, runner-up. Mrs. Donald Beacom gained the most weight during the same period.

The group welcomed Mrs. Charles Miracle, Mrs. Alfred McLaughlin and Mrs. Eldon Adams as possible new members, and enjoyed movies of previous club activities.

Officers will be elected at next week's gathering. Nominating committee members are Mrs. Conrad Burlison, Mrs. Park Nique and Mary Trask. Sponsored by the Pontiac Parks and Recreation Department, the group extends a membership invitation to those with weight problems.

Concert Music Will Highlight Peach Festival

Felix Reznick, conductor of the Pontiac and Grosse Pointe symphony orchestras, will conduct a portion of the Detroit Symphony Orchestra at a concert Sept. 4, highlighting the Romeo Peach Festival. The program will begin at 8:30 p.m.

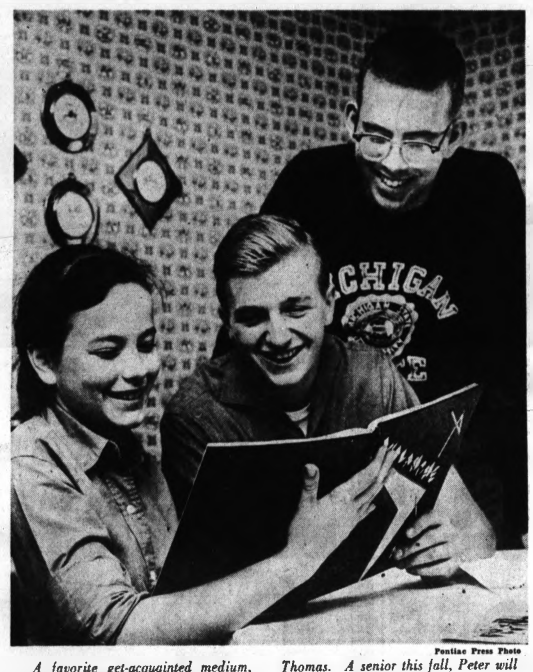
The orchestra, including a number of first chair men, will present Brahms' Hungarian Dances, Nos. 5 and 6, and selections from Sibelius and Tchaikovsky.

Donations from the Detroit Federation of Musicians and residents of the Romeo area have made the concert possible.

Sizing's Cover-Up for Poor Quality

Sizing is a common cover-up for poor quality, according to the American Institute of Laundering industry. Underneath the smooth surface of a heavily-sized kitchen towel, say the A.I.L. textile technicians, may be short yarns which will fuzz up after laundering and cause linting on dishes. And "loaded" sheets, they add, are usually so sized to cover up loose weaving.

If sizing content cannot be judged by feel, the Institute suggests "rubbing" the material above a dark surface. If a powdery film filters out, an over-supply of stiffening has been used to improve the appearance of the fabrics.



Pontiac Press Photo

A favorite get-acquainted medium, the school yearbook, brings a smile to international student Peter Gareis of Gottingen, Germany (center) and his hosts Barbara Jeanne and Larry B. Thomas. A senior this fall, Peter will be Pontiac Northern High School's first exchange student while staying at the Thomas home on Northfield Avenue. He arrived in Pontiac this week.

Time for College News Again

Commencement exercises Saturday at the Pennsylvania State University, University Park, Pa., will mark the close of the summer term, the first one to be held under Penn State's new year-round academic calendar.

Area candidates for degrees include Jacqueline A. Dailey of Acorn Court, master of science in physical education, and J. Philip Rea, of Bloomfield Hills bachelor of architecture in architecture.

★ ★ ★

Among area students entering Hillsdale College in September are Barbara Alton of West Iroquois Road, Patsy Muldowney of James K. Boulevard, and Jan Oakley of Cherokee Road, all of Pontiac; Karen Brown of Blackburn Drive, Orchard Lake and Charles Leneschmidt of Petrolia Street, West Bloomfield Township.

★ ★ ★

Willis LaVire, son of the Joseph LaVires of Richmond Avenue, has received his doctorate in philosophy from the University of Florida, Gainesville, Fla. He was former principal of the Drayton Plains Elementary School.

★ ★ ★

Mrs. David Dennis, 1953 graduate of Pontiac Central High School, was recently gn the Ball State Teachers College campus at Muncie, Ind., for the pre-entrance examination and orientation program.

Daughter of Mr. and Mrs. J. F. Blain of LeGrande Avenue, Mrs. Dennis plans to major in teaching.

★ ★ ★

Margaret Gegovich of Ward Road in enrolled at South Macomb College this fall.

★ ★ ★

Joy Ann Rattew of Joslyn Avenue is the recipient of an academic scholarship from Northwood Institute at Alma. She plans to take a medical secretarial course.

Entering as a freshman this fall at Michigan College of Mining and Technology at Houghton will be Karen Ann Antolich, the daughter of the M. J. Antolichs of Navajo Drive.

★ ★ ★

At the University of Michigan, David H. Gustafson, son of Mrs. Harold Gustafson of Forest Avenue and the late Mr. Gustafson, will be a senior in engineering school.

★ ★ ★

Some 155 Michigan State University students who made the all A list during spring term will be feted at President John A. Hannah's fall term dinner.

From the Pontiac area are Marcia L. Shepard of Summit Street, Richard O. Singleton of Mohawk Road, Monte C. Alkire of Orchard Lake, Constance A. Gordon of Birmingham and Judith C. Carlson of Highland.

★ ★ ★

John Saum of Voorheis Road is transfering to MSU from Central Michigan University for the fall term. He will be a junior, majoring in fisheries and wildlife.

Members Grow

NEW YORK (UPI) — The National Association of Banking Women now has a membership of more than 35,000. All members hold executive or official positions in banks. Ten of the members are chairman of the board in their respective banks.



KATHRYN ILENE OLMSTEAD

Dr. and Mrs. Lester E. Olmstead of Orchard Lake announce the engagement of their daughter Kathryn Ilene to Rudolf E. Radocy, son of the Rudolf V. Radocys of Connellsville, Pa. She attended the University of Michigan where her fiance is a graduate music student.

Abby's Advice

Baby Sitter Gets Stuck!

By ABIGAIL VAN BUREN

DEAR ABBY: I am so upset I can hardly write. Last night I was asked to baby-sit for some people who have two children, 6 and 8. I came at 6:00 p.m. and gave the children their supper, bathed them and put them in their beds. The parents didn't come back until 3 the next morning. The lady gave me two dollars.



ABBY

I am no teen-ager, Abby. I am an adult woman with many years' experience caring for a home and children. I was so hurt I couldn't think straight at the time. I even drove my own car there and back. Is it too late to speak up now? What should I say?

SPEECHLESS

DEAR SPEECHLESS: You should have agreed on the fee BEFORE you started your baby-sitting services for this woman.

If she paid you, and you did not speak up at the time, she had a right to assume you were satisfied. Don't sit for her (or anyone else) unless you have an understanding of how much you will be paid.

★ ★ ★

DEAR ABBY: I like a boy who lives in my block. I have liked him for about two months now. He has only spoken to me once, and that was when he called my pocketbook a fish basket. How can I get this boy to show an interest in me? I am 14 and so is he.

GOT A CRUSH

DEAR GOT: You'll never do this alone. Get one of your girl friends to tell one of his boy friends that the girl with the fish basket is in the market for a live one.

★ ★ ★

DEAR ABBY: I knew my father had a younger brother living in Europe, but we didn't meet until a few months ago. I am 18 and my uncle is 25. When we met it was love at first sight. Everyone in the family has been trying to break us up. What is our crime? We want to get married. Abby. They say it is against the law in this State. We have been told our children will be born feeble - minded or deformed. Is there any State where we can be married? Please help us.

TWO IN LOVE

DEAR TWO: Your clergyman (or local Justice of the Peace) can tell you about the marriage laws of your State. Ask a doctor for the facts regarding the problems that arise from marrying one to whom you are closely related.

★ ★ ★

CONFIDENTIAL TO GETTING MARRIED: If you wish to display a check among your wedding gifts, cover the amount, and leave only the signature visible.

★ ★ ★

"Are things rough?" Let Abby help you solve your problem. For a personal reply, enclose a stamped, self-addressed envelope and send to The Pontiac Press.

★ ★ ★

For Abby's booklet, "How To Have A Lovely Wedding," send 50c to Abby, The Pontiac Press.

Hold Prenuptial Fetes

By RUTH SAUNDERS

BLOOMFIELD HILLS — Bride-elect Margaret Anne Wilson was honored at a luncheon and shower Wednesday given by Mrs. Roger M. Kyes and her daughter Katharine in their home on Cranbrook Road.

Kathie will be a bridesmaid at the Sept. 9 wedding of Anne and John Patrick MacManus in St. Hugo of the Hills Church.

Anne is the daughter of Mr. and Mrs. Thomas E. Wilson of West Long Lake Road and her fiance's parents are Mr. and Mrs. John R. MacManus of Guilford Road.

SISTER'S MAID OF HONOR

Jane Wilson will be her sister's maid of honor and the bridegroom-elect has asked his brother Michael Hugo MacManus to be best man. Bridesmaids besides Miss Kyes will include Jeanne Hargreaves and Mandy Matthews, Miss Wilson's cousins; Jocelyn Schofield, Lee Elliott, Sandra Shrank, Elizabeth Tarloe and Judith Hoffman Richter, the latter two from New York.

Mrs. E. E. Hammonds will give a luncheon Saturday in her home and Mrs. Ernst F. Kern is planning to entertain at luncheon Aug. 30.

On Sept. 2 Elliott Trumbull will be host at a poolside cocktail and supper and on Sept. 9 Anne's grandparents, Mr. and Mrs. C. E. Wilson, will give a dinner dance at Bloomfield Hills Country Club.

Sept. 7 is the day chosen by Mr. and Mrs. Louis J. Colombo Jr. for a brunch at Bloomfield Hills Country Club and Mrs. E. Curtis Matthews and daughter Mandy will give a similar affair at their home on Bennington Drive, with swimming either before or after brunch.

A large H-shaped table with blue satin forming a stripe down the center will hold bridal bouquets at the rehearsal dinner Mr. and Mrs. MacManus will give that evening at Bloomfield Open Hunt Club.

★ ★ ★

Mr. and Mrs. Robert H. Taylor have returned from a long weekend at the Colonial Hotel at Wequetonsing.

★ ★ ★

Mr. and Mrs. Edward S. Wellock will be hosts at a dinner Sept. 9 honoring Patti Dockson and Hazen Pingree whose wedding will take place in Grosse Pointe Sept. 23.

★ ★ ★

Mr. and Mrs. William T. Gossett have invited friends for a cookout Friday evening beside the pool at their home on Goodhue Drive.

★ ★ ★

Mr. and Mrs. John B. Poole, their daughter Kathie and her guest Gail Hammonds are cruising on Lake Huron this week aboard the Poole boat.

Mr. and Mrs. Clarence N. Watterworth of Davisburg announce the engagement of their daughter Rea Corinne to David Harold Gustafson, son of Mrs. Harold Gustafson of Forest Avenue and the late Mr. Gustafson. Both attend the University of Michigan. No wedding date has been set.



REA C. WATTERWORTH

Top Fashion Not for Her

U. S. Housewife Goes to Europe, but Buys Little

NEW YORK (UPI) — A 27-year-old housewife from "Main Street, U.S.A." has been to Rome, Florence and Paris to see the fashion showings of Europe's haute couture houses and come back with only one purchase—a little denim suit.

"It's the only thing I bought and I got it in a little shop in Paris because it was too chilly for my American wardrobe," said pert blonde Sue Avers, mother of three from Allentown, Pa. "The clothes I saw at the big fashion houses aren't for Main Street, U.S.A., not by a long shot."

★ ★ ★

Mrs. Evers, whose husband is a draftsman for a cement company, won the high fashion tour in a contest conducted by the Allentown Call-Chronicle newspaper. She wrote a poem saying she'd like to make the trip because "to meet people of the world wasn't my destiny."

"The trip was everything I ever dreamed it would be," she said. "Everyone was so gracious to me and made me feel at ease. But the designers think only of their elegant audiences when they create clothes. They certainly aren't thinking about housewives like me."

WON'T DO

Mrs. Evers said almost none of the evening clothes would do for Allentown and many of the day clothes would have to be adapted to American needs. She did like the sports clothes, especially in Italy, but found them much too expensive.

"They were simple enough to design for me to copy on my own sewing machine, and perhaps I will," she said. "But I won't copy the Bikini bathing suits. Who'd have the nerve to wear one of those in America?"

★ ★ ★

Mrs. Evers was entertained by mayors, movie stars, and nobility, saw her first opera at Rome's famed Baths of Caracalla, made a TV film with Susan Strasberg, visited Paris' naughtiest nightclubs, toured the Louvre, and dined at the best restaurants everywhere. She also had the opportunity of visiting the apartments of two young mothers of her own income bracket in Paris and Rome.

APPRECIATIVE

"That made me appreciate what I have back in Allentown, believe me," she said. "I'll never take refrigerators, washing machines, vacuum cleaners, supermarkets and laundromats for granted again."



686

by Laura Wheeler

Surprise a little girl with 9-inch sister dolls — and clothes they both can wear and share.

Make one doll blonde, other brunette, and let daughter sew their wardrobe from mom's scrap basket. Pattern 686: transfer patterns for dolls, dresses, lingerie.

Send thirty-five cents (coins) for this pattern — add 10 cents for each pattern for 1st-class mailing. Send to Laura Wheeler care of The Pontiac Press, 124 Needlecraft Dept., P. O. Box 161, Old Chelsea Station, New York 11, N.Y. Print plainly Pattern Number, Name, Address and Zone. For the first time! Over 200 designs in our new, 1962 Needlecraft Catalog — biggest ever! Pages, pages, pages of fashions, home accessories to knit, crochet, sew, weave, embroider, quilt. See jumbo-knit hits, cloths, spreads, toys, linens, afghans plus free patterns. Send 25 cents.

A home television projector shows an image up to nine by twelve on wall or screen.

Try to Attain Only Compromise Certainty

(Muriel Lawrence is on vacation. This is the last of three articles which will appear during her absence written by "The Quest For Certainty" by Drs. Emanuel K. Schwartz and Alexander Wolf. The material first appeared in the January 1958 issue of the AMA Archives of Neurology and Psychiatry. Reprinted with the permission of the authors and publisher.)

Excerpt 3 From "The Quest For Certainty" By Drs. Emanuel K. Schwartz and Alexander Wolf

The therapeutic implication then is how to get the patient to accept relative certainty in place of the illusion of absolute certainty or the chaos of absolute uncertainty.

There is the patient who feels that certainty lies in inactivity, in not doing, because all activity will come to nothing.

This can be a consequence of a familiar experience in which the mother was always critical of any activity. The result is the cynical adult who does nothing and cares little about what the other person does.

There is also the one-sided person who finds that certainty can only be achieved through knowing — to him only knowing is certain. Neither feeling nor doing is important.

On the other hand, there are those who feel that only feeling is certain; and that knowing, reason, intelligence, thinking and doing only lead to uncertainty; and they therefore avoid these other forms of activity.

There are those who feel that in the doing there is uncertainty; and therefore, limiting themselves to thinking and reflecting, become obsessive thinkers or feelers. The need to be smart, to be liked or to be right fits into this concept.

Many people in their quest for certainty or in dealing with their own uncertainties seek confirmation from peers or from authority figures.

We want to mention that conformity in anything, in friends, clothes, sexuality, relatedness and society is related to the quest for certainty in a confirmation of the self and a denial of difference.

Only in conformity can there be some certainty in oneself. There are those who then also seek to develop a conforming environment for themselves as well as others.

This was seen in its most pathological sense in the Nazi movement where the attempt was made to convert the entire world into a homogeneous society by wiping out all who were different.

Even within their own accepted group, slightest differences were to be avoided. The concept of leveling, of making everybody like everybody else in uniform, gait, thought and action to the last degree was basic.

Whenever all doubts are denied and all differences obscured, we face pathologic consequences. Through psychological certainty is always a little uncertain, of this we may be certain.

Last Rinse Best to Use Softener

URBANA, Ill. (UPI) — Fabric softeners work best when used in the last rinse water advises University of Illinois home economist Ruth Galbraith.

* * *

She cautions against using the softener simultaneously with the detergent or soap flakes.

Fabric softeners work by leaving an invisible deposit on the fibers, letting them slide over themselves within the fabric and resulting in softer, fluffier fabrics.

They are most useful when line-drying laundry, particularly bath towels, diapers, and sheets.

The selvages on sheets, for example, don't curl as much when treated with softener and are easier to iron.

* * *

Fabric softeners are also good anti-static agents. They help reduce clinging of orlon or acrilan sweaters and nylon slips.

If the fabric tends to yellow after using a fabric softener, wash it several times without the substance. Remedy the situation the same way if too much softener build-up makes the fabric less absorbent.

* * *

Fabric softeners have no relation to water softeners.

Buyers' Group to Bid Men Join Starting in Fall?

OTTAWA, Canada (AP)—Beryl Plumptre, a tall, silver-haired woman, is the national president of the Canadian Association of Consumers, a 30,000-member woman's organization whose aim is to protect, educate and represent today's buyers.

* * *

She's the wife of Wynne Plumptre, Canada's assistant deputy minister of finance, and the mother of two teenagers.

"I am vitally interested in welfare work and things affecting the way of life of Canadian women," the fifth-generation Australian says.

At next fall's annual meeting she will ask delegates to open association membership to men "because basically consumer problems are common to men and women who make the decisions jointly."

* * *

Mrs. Plumptre will back proposals to solicit support and more recruits from groups other than those in the middle-income bracket and to initiate a department to test consumer products to inform the buying public better.

The association also would like to see a cabinet minister handling a consumer's department in the federal govern-

Natural Fibers Take to Mildew

In the summertime clothing made of natural fibers is very susceptible to mildew damage. The housewife can combat this fungus effectively by using a little extra care, according to technicians at American Institute of Laundering, research and education center for the professional laundry industry.

To combat this vicious fungus, the housewife should be certain that her soiled clothing and other fabrics are dry before putting them in her laundry basket or bag. This is particularly true, say the technicians, of towels, washcloths, or underclothing.

Glamour Perks Up an Outlook

If you are growing tired of having the same appearance day after day, give yourself a glamour-lift by trying new trends in make-up fashion.

* * *

According to a famous beauty authority, this can be done in the following ways. Experiment with a new shape to your eyebrows. A wider or more narrow line, or one which comes to a flirty center arch, will do wonders for your expression.

* * *

A change in lipstick colors will give the tone of your complexion a beautiful new freshness, and the fashionable new lipstick shades, particularly the no-shine pastels, will enhance the colors to your costumes and make them look new again.

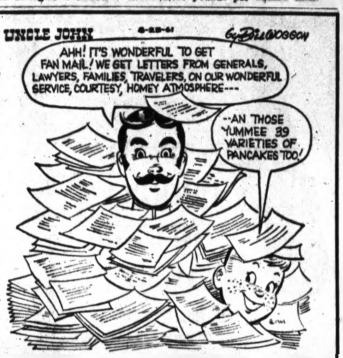
TRY ROUGE

If you are not accustomed to using rouge, try it. This is a very important fashion requisite, especially for evening wear, that gives the cheeks a romantic bloom.

* * *

Also, for a unique feel and look, try a different facial make-up, one that is sheer and light and imparts a modern new matte finish to your complexion.

Natural ice has a tensile strength of 200 pounds per square inch. When fiberglas is added — as lit-tle as 4 per cent of the volume — the ice has a tensile strength of 2,000 pounds per square inch.



YES! WE LOVE YOUR FAN LETTERS! KEEP 'EM COMING!

UNCLE JOHN'S PANCAKE HOUSE

1360 S. Woodward MI 4-2727

Between 14 and 15 Mile Roads

PARAMOUNT BEAUTY SCHOOL

11½ S. Saginaw, Eagle Theater Bldg., Pontiac, Mich.

Enrollments Available in Day or Evening Classes

Write, Phone or Call in Person for Free Pamphlet

PHONE FEDERAL 4-2352



Budget Dept. SPECIAL

Our Regular $10.00

PERMANENT

Budget Dept. Mezzanine Floor $7.50

TONY'S BEAUTY SHOP

Riker Bldg. 35 W. Huron St. FE 3-7186

CAN YOU READ THIS?

gt a gd jb w mo pa

Then You Are Only 6 Weeks Away From a Better Job and More Pay

with **Speedwriting**

FOR SPEED WITH ACCURACY

SHORTHAND

No symbols, no machines, uses ABC's



"I'm earning $1300 more a year as a SPEEDWRITING Secretary for the Steve Allen Show NBC-TV."

It's really so easy to read and write SPEEDWRITING Shorthand . . . to get out of a dull routine job without a future, and just as easy to move into that higher-paying more interesting position you've always wanted! And in only weeks!

How can you do it so quickly? Because you use the ABC's you already KNOW. No foreign symbols to hold you back. SPEEDWRITING gives you a 75% head start. You'll take 120 words per minute — 50% faster than Civil Service requirements. Over 500,000 graduates have proved it—you can, too.

AVAILABLE ONLY THROUGH

Fall Term Begins September 5

Pontiac Business Institute

7 West Lawrence St. FE 3-7028

Training for Business Careers Since 1896



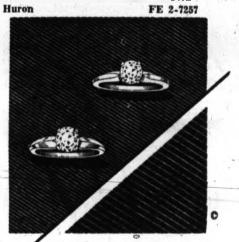
She's Madam Butterfly in flying colors by Vanity Fair. Flights of brilliant butterflies wing over poppy red or blue-fire background in this smart sleep shift to wear either sashed or unsashed, as it is here. Nylon tricot that washes easily at home or away, the butterfly print also comes in lingerie.

The Store Where Quality Counts

F. N. PAULI CO.

PONTIAC'S OLDEST JEWELRY STORE

28 W. Huron FE 2-7257



THE *Simpler the Solitaire*

the greater the emphasis on the diamond itself - because a simple setting has nothing to detract from the beauty and quality of the gem. It is not only the focal point of interest - but *all of the value lies in the diamond.* Shown are two solitaires with the beauty of *simplicity.*

Only one of over 300 Open Stock Patterns offering top selections and priced to give top value.

Franciscan FAMILY CHINA

Heritage



A delightful provincial pattern of gray-green on pure white. Guaranteed for one year against chipping, cracking and other mishaps of normal use. By Franciscan, creators of "the beautiful best in dinnerware."

16 piece set for four.....24.95

Choose from 10 Franciscan family patterns at Pontiac Pottery.

Pontiac Pottery

Michigan's Largest Dinnerware Specialty Store

NORTH END OF MIRACLE MILE SHOPPING CENTER ON TELEGRAPH ROAD

Telephone FE 2-8642

Ted's

FE 4-0539

Woodward at Square Lake Rd.

SUNDAY BREAKFAST BUFFET

SAUSAGES, SCRAMBLED EGGS, SILVER DOLLAR PANCAKES, JUICE, SWEET ROLLS, TOAST, BEVERAGES, ETC.

9 to 12 Noon

Stop in After Church

ALL YOU DESIRE

Served from Gleaming Silver





For School and Career

Fall Dresses

$18 to $25

A wonderful collection of sheaths, full skirts, in solids, stripes, prints. Sheer wool, wool jersey, corduroy or season spanning dark cottons.

HAIL THE HEEL WITH MOST APPEAL!



TOWN & COUNTRY SHOES for fall have stacks and stacks of style

WIDTH	SIZES
AAAA	6-10
AAA	5-10
AA	4-10
A	4-10
B	3-10

$10.95

Alvin's

OF PONTIAC

HURON at TELEGRAPH

Mon., Thurs., Fri. 10 to 9—Tues., Wed., Sat. 10 to 6



YOUR SCHOOL BAND PROGRAM BEGINS HERE!

...the musical instrument of your choice!

The Calbi Music Co. of Pontiac is your local dealer for Conn Director, Conn, Selmer band instruments and Bundy flutes and woodwinds. What could be more exciting than having one of these wonderful band instruments with which to start the new term. One year free service.

COST IS AS LOW AS $2.25 PER WEEK

90-Day Rental Purchase Plan

CALBI MUSIC CO.

Pontiac's Locally Owned Home of Conn Band Instruments and Baldwin Pianos and Organs

119 North Saginaw Street Phone FE 5-8222

PARK FREE REAR OF STORE

Friends, Class Are Reunited at Luncheon

Hunters Whip Restaurant at Franklin was the setting Thursday for a luncheon attended by eight childhood friends and members of the 1951 graduating class of Pontiac Central High School.

Reacquainted at the get-together were Sally Barnett of New York City, Mrs. Frank Salerno of Oak Park, Ill., Mrs. Arthur Hatcher of Garden City, Mrs. Roger Berlin of Bloomfield Hills, and Mrs. Bruce Jacobsen of Oxford.

Others present were Mrs. John Weber of Drayton Plains, Mrs. John Ostrander of Waterford and Mrs. Kurt Bemman of Pontiac.

Mamma Bear Has Her Shopping Problems

By JOY STILLEY

NEW YORK (AP) —Every housewife needs a purse-size electronic computer, to take to the supermarket along with the grocery list.

Failing this, she should at least have a master's degree in higher mathematics if she hopes to make her money go to its stretchiest limits.

* * *

Arrayed on the shelves are cans, packages and boxes in all sizes from wee tiny ones, through middlesized ones and on up to great big ones. And it's up to Mamma Bear to decide just which one will provide most dinner for her dollar.

For instance, two packages of cheese sit chummily side by side. But Mamma's frugal eye notes that one is 29 cents and the other 35 cents.

"Six pennies saved is six pennies earned," she mutters happily to herself as she tosses the cheaper one into her basket.

WEIGH THE SAME?

But it's not that easy. The two brands look just alike but there may be more to this than meets the eye. How about seeing if they weigh the same, a thrifty inner voice cautions.

The search is on! Somewhere on that label the net weight just has to be listed, even though it takes a microscope and a Pinkerton detective to find it.

Located at last between "keep in refrigerator" and "sodium propionate added as a preservative" is the sought-after information.

* * *

Aha! Just as she thought. The 29-cent package contains six ounces, but the 35-cent kind boasts a full eight ounces.

Now poor Mamma, long since having forgotten her multiplication tables, to say nothing of her division tables, must somehow figure out which is the better buy.

By adding 29 to 35, multiplying by 16 and dividing by the number of holes in the cheese, she comes out with a headache—and a four-ounce can of grated cheese.

Everything comes in the large economy-size tube, jar, box, can, package or bottle nowadays. But by a lot of fancy figuring a math-minded shopper often discovers it's more ecoomical to buy two of the uneconomical sizes than one of the economy sizes.

WHAT FOR SUPPER?

Cans are the biggest problem. These require a special algebraic formula to arrive at the price per ounce of avoirdupois.

If A equals the No. 303 can and B equals the buffet-size can and C equals the No. 2 can and the buffet-size can is really 227 grams, whereas the 8-ounce can serves 1 to 2; what can we have for supper tonight that the whole family will like?

It might be easier at that, just to count the number of peas.

The Kingsley Inn

BUFFET BRUNCH
Served every Sunday 11 a.m. 'til 2:00 p.m.

DINNERS
Served every Sunday 12 Noon 'til 11:00 p.m.

Visit Our Friendly

COCKTAIL LOUNGE
with JOE ALEXANDER at the Piano

Dance to the Music of the
KINGSLEY INN COACHMEN
Every Saturday Night

Dining Rooms Available for All Occasions

BANQUETS — WEDDING RECEPTIONS
PRIVATE PARTIES
CATERING IN YOUR HOME

Open 7 Days Every Week

MI 4-1400 Detroit JO 4-5916

One Chance, and That Is All

By RUTH MILLETT
Newspaper Enterprise Assn.

Sometimes you only get one chance—

One chance to put aside your pride and say, humbly, "I was wrong," or "It was all my fault," or even "We were both foolish."

One chance to do a real kindness for someone when it would mean the most.

One chance to explain a misunderstanding that, if ignored, would sour a friendship.

One chance to hear what a child or adolescent needs to tell you.

One chance to give another person the break he needs when he is trying to make a start in the world.

One chance to defend a friend when slighting remarks are being made against him.

One chance to accept a shy but sincere offer of friendship.

One chance to stand up and be counted when you don't agree with the crowd.

One chance to say "No" when it is important to say "No" but easier to say "Yes."

One chance to show your appreciation for another's kindness.

One chance to refuse to be talked into doing something you know you shouldn't.

One chance to right a wrong you've done.

One chance to choose the right road when you come to a crossroads in your life.

One chance to say, "I'll keep on trying," instead of, "What's the use?"

One chance to stand up and face a hard situation instead of running away from it.

Sometimes you only get that one chance.

You get more than one chance with him when you read Ruth Millett's booklet, "How to Have a Happy Husband." Send 25 cents to Ruth Millett Reader Service, c/o The Pontiac Press, P.O. Box 489, Dept. A, Radio City Station, New York 19, N.Y.

To 'Fashion' You

(UPI)—You can create the basis of your own fashion look. Diet, exercise and regular care of complexion and hair will give you the inherent good looks that are hallmarks of American women and the basic principle of looking tops in fashion.

Study Club Is Hosted by President

Mrs. Lester Oles was hostess to the Parliamentary Study Club of which she is president Wednesday afternoon in her Knollwood Street home.

Present were Mrs. Joseph Panter, Mrs. William Pfahlert, Mrs. I. J. Gouin, Mrs. J. C. Norton, Mrs. Lewis Swartz, Mrs. J. R. Shaffer, Mrs. Fred Goines, Mrs. John Gemmell, Mrs. Lee Hill, and Mrs. Oles.

* * *

Those attending the affair included Mrs. Daniel Peterson and Mrs. Ross Elliott who were elected to membership.

Mrs. Oles named Mrs. Robert Nienstedt and Mrs. James Hampton as a committee to arrange luncheon plans for Oct. 4.

The Naval Observatory in Washington measures time within one thousandth of a second.

Mom, Save Drying Time, Enjoy Bundle of Joy

CHICAGO—A new baby may be a bundle of joy. But when you consider that a young mother with her first child adds approximately 4,000 diapers a year, plus extra bedding and baby clothes to her regular laundry load, there's no denying that mother has taken on a new bundle of time and energy-consuming work, too. Consequently, it's important for her to cut down on this extra work load and keep up her high standards of cleanliness at the same time.

* * *

The American Home Laundry Manufacturers' Association gives six reasons why a clothes dryer could be her greatest helpmate. For with this appliance, Mother can:

1. Save time. Over 371's eight hour work days per year, or nearly six hours per week, are saved by using an automatic clothes dryer. Mothers with new babies and daily wash loads will save even more time.

2. Save energy. A dryer eliminates having to carry clothes to and from and hanging them up on the clothesline, thus eliminating a 40-mile walk annually when based on the average size wash. Of course, a mother who is on daily diaper duty is covering considerably more ground.

SAVE CLOTHES

3. Save clothes. Brightly colored garments can be faded when dried outdoors in direct sunlight. But even more important for baby—even the gentlest breeze picks up minute particles of soot and smog, dirt and dust, pollen and parasitic irritants and deposits them on wet clothes as it passes, including those diapers that you want as sterile as possible. If you are a disciple of the belief that outdoor drying makes clothes smell fresher, consider this.

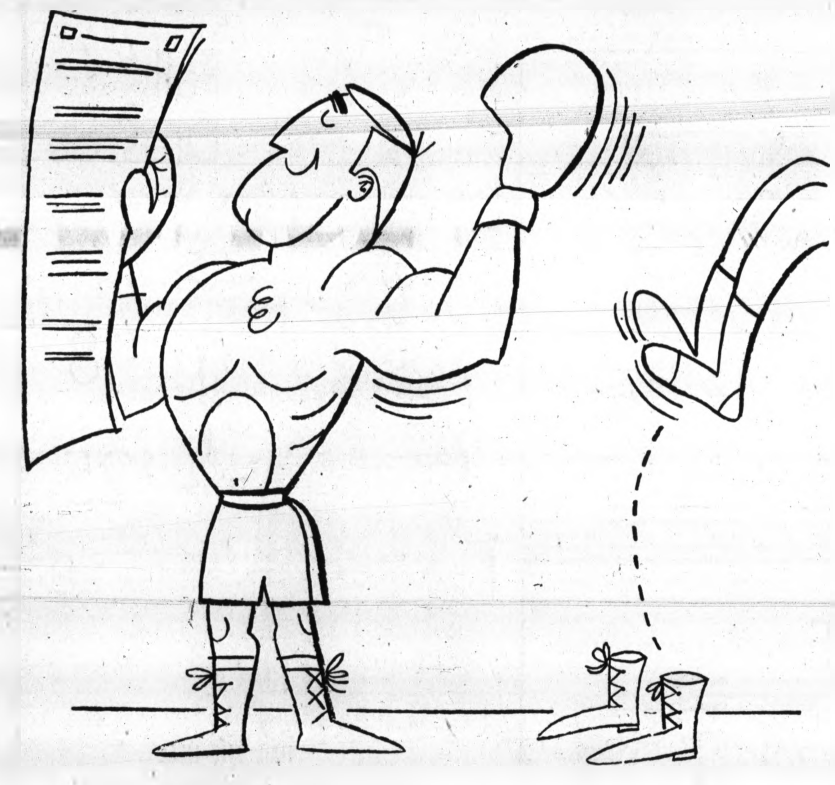
Ozone lamps or "fresh air" scented liquids that come with most new model dryers take over Mother Nature's work in giving a delightful outdoors aroma to the wash.

4. Save health. Using a dryer eliminates all possibility of strain from lifting heavy laundry loads and carting them to the clothesline.

5. Save worry. No need to fret over sudden showers, high winds, broken lines, or neighborhood children or dogs tangling with the laundry when it's being safely and gently tumbled dry in an automatic dryer.

6. Save you. The time and energy saved by using a dryer will certainly make it easier to keep a pleasant disposition by taking over some of the work load.

During the next decade, upward of 45 million new babies will be born in the United States, according to estimates compiled by the U.S. Census Bureau. And if mother uses a dryer as one of her methods of saving time and energy, she'll more fully appreciate that new bundle of joy.



EFFECTIVE!

Newspaper Advertising Is a Powerful Factor in Effective Retailing

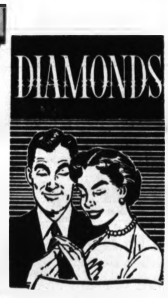
In local advertising there's just one Champ—the daily newspaper. It's the retailer's own ad medium, and local advertisers back up their belief in this power-packed medium with a $2.7-billion-a-year investment—more than in all other media combined. The flexibility of newspapers makes it easy for retailers to tie-in with national advertising, adding to their own local selling effectiveness. Put more power in your advertising punch. Use the hard-hitting daily newspaper.

THE PONTIAC PRESS

The Finest in

DIAMONDS

What more could you do to show her you really cared than to select the ring for that all important occasion at Pontiac Enggass.



at Enggass

You will find a gorgeous display of truly beautiful diamonds in settings that enhance the sparkling beauty of these perfect stones . . . Solitaire and bridal duets moderately priced from

$35 to $1500



CREDIT TERMS

3 Ways to Buy—Cash—30 Day Account—Enggass Easy Payment Plan

THE STORE WHERE GRANDPA AND GRANDMA BOUGHT

PONTIAC Enggass JEWELRY CO.

25 North Saginaw Street

Open Monday, Thursday and Friday Evenings Until 9

VISIT OUR MODERN OPTICAL DEPARTMENT
DR. SAROKIN, *Optometrist*

Teen-age Girls Study and Select Styles Like You

(NEA)—Teen-age girls want to be one of the crowd. So study what the other girls wear. But be selective. Choose only those styles that are most becoming to you. Get a full-length mirror. It's the best investment in your appearance you can make.

Invest in separates and accessories. You can make many outfits by switching jackets, blouses, sweaters, scarves and pedal-pushers. Also, a variety of costume jewelry can give many "new looks" to one good dress-up dress.

Shop — compare costs. Buy only what you set out to buy. Don't splurge on a party dress when you set out to get a top coat. Stick to your plan. Take advantage of sales. Buy ahead. Don't wait until you're invited somewhere.

TURPIN-HALL
Boot Shop
Shoes for the Entire Family
M-59 SILVERDOME CENTER & DRAYTON PLAINS

Swimming Is Good

What Exercises, She Asks



Whether you're fat or lean, swimming is a wonderful, all-around beautifier.

By JOSEPHINE LOWMAN

Q. "Please help me with my problem. I know a lot of girls who have the same problem. I am very thin. My mother tells me to take exercises, but I don't know which ones to take."

A. First, be sure that you get enough sleep and eat a well-balanced diet. Vitamin deficiency is one reason for underweight, so do not neglect the fruits and vegetables, meat, eggs, cereal and milk for rich, in-between time snacks. Vitamin B has sometimes been found helpful in gaining weight.

Swimming is a wonderful, all-around beautifier of the figure. Exercise is splendid for you if it is not too strenuous. You can take special exercises to build up the muscles of the chest, calves and arms.

* * *

Q: "Is there any way to slim the fingers? I am not overweight, but my fingers are awfully fat and make my whole hand look chubby."

A. I do not know of any way to slim the fingers, but you can make them look more slender by wearing your nails fairly long and tapered. Then use a colored nail polish.

* * *

Q. "I am 5 feet 3 inches tall and weigh 115 pounds. I am 33 years old and have three children. When my last child was born, my measurements were bust 36 inches, waist 24 and hips 36. Now they are bust 31½ inches, waist 24 and hips 36. I have read ads for bust creams and pills you can take to increase the bust measurement. Do these work?"

A. Consult your physician concerning this.

* * *

Q. "I am 14 years old and have a well-developed bust, but my mother thinks I am too young to wear a bra. This is very embarrassing for me. What do you think?"

A. I think the time to begin wearing a bra depends more on bust development than on age. Ask your mother again about this.

* * *

Are your legs in shape? You may need to exercise. If you would like the free leaflet, "Take Steps Toward Lovely Legs," send a stamped, self-addressed envelope with your request for leaflet No. 13. Address Josephine Lowman in care of The Pontiac Press.

Relieve Tenseness

(NEA)—The best cure for a tired, tense feeling in the facial muscles is to close your mouth and puff out your cheeks with air. Do this repeatedly for a period of five minutes daily. Not only does it relax facial muscles, it helps to iron out wrinkles around the mouth.

Do it while you're reading or watching TV, but don't do it when others are around for you will look funny with cheeks puffed out.



A gracefully flared skirt to wear everywhere PLUS culottes for an active life! Revolve a wardrobe of tops around these two smart, easy-to-sew styles for city, campus or country.

Printed Pattern 4748: Misses' Sizes 24, 25, 26, 28, 30, 32. Size 28 skirt, 2¾ yards 45-inch.

Send thirty-five cents in coins for this pattern — add 10 cents for each pattern for 1st-class mailing. Send to Anne Adams, care of The Pontiac Press Pattern Dept., 243 West 17th St., New York 11, N.Y. Print plainly Name, Address with Zone, Size and Style Number.

Fall's 100 best fashions — separates, dresses, suits, ensembles, all sizes, all in our new Pattern Catalog in color. Sew for yourself, family. 35 cents.

3rd Rummage Sale Is Opened at Hall

The third annual rummage sale sponsored by the Junior Women's Aide Society of Oakland County opened at noon today in the Baldwin Rubber Union Hall on West Pike Street. The sale will continue until 9 this evening and from 9 to 3 p.m. Saturday.

Proceeds go to the underprivileged and the Oakland County Medical Care Facility.

Have You Tried This?

Toast Pecans in Butter, Add to Cake, Frosting

By JANET ODELL
Pontiac Press Home Editor

You're planning a cooperative picnic this weekend and something different in the cake line is your assignment. Mrs. George Tripp's Butter Pecan Cake is just the recipe for you.

* * *

Mrs. Tripp lives at Hammond Lake. She is active in school and church work and likes to sew.

BUTTER PECAN CAKE:
By Mrs. George Tripp

2 cups pecans, chopped
½ cup butter or margarine
2 cups sifted flour
2 teaspoons baking powder
¼ teaspoon salt
2 cups sugar
4 unbeaten eggs
1 cup milk
2 teaspoons vanilla

Place nuts and ¼ cup of the butter or margarine in a pan and toast in 350-degree oven 20-25 minutes. Stir frequently.

Cream remaining butter, add sugar gradually and beat well. Add eggs, one at a time, beating well after each addition. Add vanilla.

Sift dry ingredients together and add alternately with milk, beginning and ending with dry ingredients. Blend well after each addition. Stir in 1½ cups toasted nuts.

Turn into 3 greased and floured 8- or 9-inch layer cake pans. Bake 25 to 30 minutes at 350 degrees. Cool 5 minutes and remove from pans. Put together with following frosting:

¼ cup butter or margarine
1 pound sifted confectioners sugar
1 teaspoon vanilla
4-6 tablespoons evaporated milk or cream

Stir in remaining pecans.

Airlines Go All Out Over Lost and Found

NEW YORK (UPI) — Air travelers lost sight of their eyeglasses more than any other item, says a lost and found expert at Idlewild International Airport.

They also have misplaced girdles, jewelry, shoes, trousers, a zither, an alpenstock, cameras, umbrellas, brief cases and once a canary got loose in the vast reaches of the terminal.

"I never thought we had a chance to nab that canary," said James McCabe, proprietor of the Trans World Airlines lost and found office. "But I took one look at the face of the woman who owned it and decided to try."

He filled out the usual form on missing items and then spread the word of the bird on the wing. Half an hour later, an airlines agent developed the unsettled feeling of being watched. He turned and saw two bright, beady eyes set in a yellow head starting from a shelf near the counter.

The agent scooped up the bird, and phoned McCabe who in turn phoned the owner.

* * *

"She hardly said thank you," said McCabe. "But she was an exception. Most passengers are grateful for the location of lost property."

* * *

"I don't think the traveling public is careless," said McCabe, in an interview. "It's the excitement that causes them to forget. Some of them are taking their first plane flight . . . some for the first time on a jet. Others are meeting relatives they haven't seen in years."

GIRDLES AND SHOES

"Eyeglasses are the things most frequently lost. Men's hats run second. Women lose everything mentionable . . . and sometimes unmentionables. We've had a few girdles located by clean-up crews.

I presume the women have removed them for more comfortable travel and forgotten to change back. Same for shoes—but can you imagine a passenger walking off barefoot! We presume the trousers are because the traveler has changed into shorts for the flight."

"Once," McCabe recalled, "we had an irate husband call us. When he got home he'd found a bra in his luggage. His wife wanted an explanation."

The airlines still hasn't solved that mystery; the only thing its baggage handlers could figure was that some unlocked suitcase came open in transit and in repacking, contents had gotten mixed up.

McCabe, 40, has worked for the airlines for five years. He is a native of County Caven, Ireland, has been in the United States 10 years, is married, has six children, and on weekends is a bandleader playing for dances and teas in the New York area.

GETS PASSES

He sold insurance until the desire to travel got the better of him. By working for an airline, he and his family are entitled to a certain number of passes each year and the number increases as his years with the line add up.

McCabe said that the importance attached to a lost object bears little relation to its value.

One woman burst into tears when she reported an old-fashioned brooch missing on a flight from St. Louis to Chicago. She was 80 and the brooch had been given her by her mother when she was a girl. The ending was happy; the Chicago office located the brooch.

Mrs. David Suskind, wife of the television producer, walked off a plane leaving $300,000 worth of jewelry behind in a cardboard box. She recovered it later with equal aplomb—"It was a drop in the bucket to her," said McCabe.

* * *

McCabe finds owners for most lost items, but eyeglasses rarely are claimed. TWA sends the unclaimed to Eyes for the Needy, Short Hills, N.J.

* * *

He said almost all the major airlines now have lost and found departments because they've learned "that this is just good public relations . . . helping to keep passengers happy.

"Idlewild is the world's largest clearing house for lost and found," he added. "We're the axle in the wheel of travel."

When one cubic foot of natural gas is completely burned, it produces one cubic foot of carbon dioxide and two cubic feet of water vapor as well as some minor by-products.

Personal News

A daughter, Laura Sue was born Aug. 17 to the John R. Mains (Maxine Hurt) of Indianapolis, Ind.

The baby's grandparents are Mrs. M. A. Hurt of Auburn Avenue and the John S. Mains of Bloomfield Hills.

* * *

Among the guests at the golden wedding anniversary celebration of the Bert Bargers of East Kennett Road on Sunday were Mr. and Mrs. Roy Wasson, Mr. and Mrs. Charles V. Wasson and daughter Jane, all of Harrisburg, Ill., Mr. and Mrs. Maurice Black of Richmond, Ind., Mrs. Joe Baker and daughter Jan of Elwood, Ind., Mr. and Mrs. Ray Wasson and Mr. and Mrs. Jim Moorhouse of Detroit, and Charles A. Wasson of Taylor Center.

Also present were Mr. and Mrs. Grover Wasson of Wixom, Mr. and Mrs. Don Foreman and granddaughter Kathy of Lake Orion, the Bernie Rheaults of Clarkston and the Mike Mondoleks of Livonia, among many local friends and relatives.

Painting With Skill

(NEA)—Know your directions when painting inside. Ceiling is painted first, across the width of the room so that you always have a wet edge to work to. Start walls in a top corner, work downward on strips as wide as the arm can reach comfortably.

ROMANCE in BLUE



BY HOMER LAUGHLIN

16-PIECE SET $6.95
Choice of 300 Other Patterns
Close Out at ½ Price

DIXIE POTTERY
5281 Dixie Hwy., Waterford OR 3-1890

FREE Makeup Demonstration
MERLE NORMAN
12 W. Huron FE 2-4010

Alicia
Time Now to Plan
FALL WEDDINGS
We will be happy to help you.
37 West Huron Street Riker Bldg.

Enroll NOW!
INSURE YOUR FUTURE
Prepare yourself for a career in the Beauty Profession
Miss Wilson
Closed Wednesday
PONTIAC Beauty College
16½ EAST HURON
Enroll Today
Phone FE 4-1854
Behind Kresge's . . . 2nd Floor

LAUGHLIN'S AUGUST SPECIAL— FRIDAY and SATURDAY
at McCANDLESS
Where Your Dollar Buys More Quality!
ALL WOOL . . . BROADLOOM CARPET
Sold Reg. $8.95 . . . Full Price
ONLY $5.95 Sq. Yd.



SALE Priced!
SHOP with CONFIDENCE
OVAL BRAID RUGS
2'x3' . . . . $2.98—3'x5' . . . . $5.95—9'x12' $39.95
DUPONT'S 501 NYLON CARPET . only $6.75 sq. yd.
FULL ROLLS—NOT SECONDS OR DISCONTINUED!!!
Free Estimates on Counter Tops and Floor Installation
McCANDLESS
11 N. Perry St. FE 4-2531
Free Estimates on Drapes!
FREE DOWNTOWN PARK-SHOP

LAST 7 DAYS
LEWIS' 37th MIDYEAR
FURNITURE
SALE!
• Everything Is Included.
• Quality Furniture At Savings.
• Save On Special Orders, Too.
THE ONCE-A-YEAR SALE THAT EVERYONE LOOKS FORWARD TO FOR WORTHWHILE SAVINGS ON FURNITURE FROM LEADING MAKERS
SAVE 6 to 60%
Professional Interior Decorating Service At No Extra Cost!
OPEN FRIDAY EVENINGS — PARK FREE BEHIND STORE
LEWIS fine furniture
S. Saginaw St. at Orchard Lake Ave.
*Beautyrest Bedding Excepted.
THE FURNITURE STORE WITH the DECORATOR APPROACH

You Get Both for 1 Low Price

2 Handsome Sofas that Open to 2 Roomy Beds that Sleep 4

2 Sleep Sofas, Only **$99**

Only $10 Down
$59.50 Each



Twin Sofas Convert to 2 Double Beds!

Not ONE, but TWO handsome modern sectional sofa-beds at half the regular price! Modern tailored sofas, 73" long, covered in textured tweed fabric. Heavy biscuit tufting. Perfect for living room, den, playroom or bedroom. Provides sleeping space for four people.

Adapt to many arrangements!

Sofas become 2 roomy beds!

Available for Immediate Delivery at Both Stores . . . Drayton or Pontiac!

Giant 9-pc. Bronzetone Beauty!



Comfortably padded seat cushions

Also Available in CHROME

TOPS OF HIGH PRESSURE LAMINATED PLASTIC



WALNUT | CHAMPAGNE | Blond Ash

Mfg. LIST PRICE..$169.95

$99

$10 Down EASY TERMS

Our Greatest Dinette "Buy"!

We've never seen the equal of this for beauty, for utility, for real value! Our great special sale saves you a whopping $70.95 if you act now! Choice of three beautiful "woodgrain" tops in lifetime plastic with harmonizing chairs in modern washable vinyl. Frames in pleasing metallic "Bronzetone" brown, highlighted with brilliant "brass" accents. Giant extension table, two leaves and eight chairs.

AMPLE FREE PARKING!
EASY CREDIT TERMS!

PONTIAC STORE OPEN Monday and Friday 'til 9

DRAYTON PLAINS STORE OPEN
Monday, Thursday, Friday and Saturday 'til 9

THOMAS ECONOMY Furniture COMPANY



361 SOUTH SAGINAW STREET—PONTIAC



4945 DIXIE HIGHWAY—DRAYTON PLAINS

Wheat Support Okayed; State Farmers Say No

WASHINGTON (AP) — Wheat farmers have approved marketing quotas for their 1962 crop and will get $2 a bushel price support.

In a national referendum yesterday in the 39 commercial wheat states, the growers also supported a 10 per cent cut in acreage and a government plan to turn millions of acres of wheat land over to conservation uses.

Michigan wheat producers, however, stood—just barely—against the new wheat stabilization program.

They turned it down 4,790 to 3,047.

About 19.6 per cent of the 40,000 eligible farmers, who were faced with no wheat surpluses, turned out to vote.

* * *

This was about double the number who went to the polls last year, said Edwin J. Lunde, program specialist for the State Agricultural Stabilization and Conservation Service.

About 62 per cent of Michigan farmers whose soft, white winter wheat is much in demand last year voted in favor of the program.

Out of 265,886 votes cast in the referendum, 211,199 favored the Agriculture Department's proposed program. This represented 79.4 per cent of those voting. Two-thirds had to approve the program to put it into effect.

This was the ninth consecutive year wheat farmers have approved marketing quotas.

Secretary of Agriculture Orville L. Freeman had urged farmers to approve the program, saying it would increase their income next year 10 to 15 per cent.

* * *

Approval of the government program means farmers will get a $2 a bushel price support—84.4 per cent of parity—from the Agriculture Department next year if they comply with their acreage allotments and participate in the wheat stabilization program.

This year's support was $1.79 a bushel or 75 per cent of parity. Parity is a standard for measuring farm prices declared by law to be fair to farmers in relation to prices charged them for things they buy.

The stabilization program requires farmers to place at least 10 per cent of their wheat land into conservation practices. The growers receive payments for this and for any more wheat land they retire up to an additional 30 per cent of their wheat acreage.

They would be paid 45 per cent of the normal return from the diverted acres in cash or wheat from government-owned stores for the first 10 per cent cut and 60 per cent of the normal return from any additional wheat land retired.

Farmers who don't sign up under the program do not receive the payments.

AREA NEWS

To Begin School in Rochester

Schedule Construction of $1.1 Million Building for Early Next Week

ROCHESTER — Construction of the $1.1 million West Junior High School will begin early next week, Richard F. Huizenga, assistant superintendent of the Rochester Community Schools, said today.

Three of the four major contracts have been awarded by the school board and work on the 23-classroom school can get under way immediately, he said.

Awarded the general construction contract was the Schurrer Construction Co., Pontiac for its low bid of $725,782. Nine firms had submitted bids on this phase of the project.

The Lyons Plumbing and Heating Co., Romeo received the mechanical contract for $223,700, the lowest of 17 bids, and the electrical contract went to the Yauch Electrical Co., Detroit for $89,728.

All contracts were kept within funds allocated in the budget for the construction of the school, Huizenga said.

The total amount of the contracts awarded is $1,039,210.

Equipment bids were tabled for further study, according to the assistant superintendent, but will not interfere with the progress of the school construction.

TO EQUIP KITCHEN

The board of education, he said, probably will let the equipment contract at its meeting of Sept. 5. The contract calls for equipping the kitchen, science laboratory, library, homemaking and arts and crafts rooms.

The school, the second junior high in the district, will be built on a 22-acre site on Old Perch Road, midway between Avon Road and Walton Boulevard.

It is scheduled for completion in September 1962.

In addition to the 23 classrooms there will be two teaching stations provided in the gymnasium. The building was designed by Linn Smith and Associates of Birmingham.



Pontiac Press Photo

CROWNED AT FAIR — Tom Whiting, 18, Ray Township, and Shirley Toles, 17, Romeo, last night were crowned King and Queen of the 89th annual Armada Fair that runs through Sunday. Doing the honors was Raymond Apley Jr., state representative from the 3rd District. Shirley lives at 76040 McFadden Road, and Tom's home is at 19691 29-Mile Road.

Acting Mayor Tops Clarkson

Council President in Southfield Signs Pact of Easlick

SOUTHFIELD — Former City Assessor Gerald Easlick is this city's new assessing consultant.

Council President C. Hugh Dohany, as acting mayor, signed Easlick's contract yesterday in the absence of Mayor S. James Clarkson.

The controversial issue started six weeks ago when Clarkson fired Easlick over differences of opinion on appraising and assessing procedures.

The City Council then named Easlick as assessing consultant and turned down one and tabled another of Clarkson's appointments to the city assessor's post.

VETOED ACTION

Clarkson vetoed the council's action. The council then overruled Clarkson's veto but the mayor refused to sign Easlick's contract.

Dohany said today that he had received a letter from Clarkson, who is vacationing in Grand Rapids, asking him to carry out certain functions in his absence.

The acting mayor said, however, that there had been some legal question as to whether the city clerk and treasurer could issue paychecks to Easlick without his contract being signed by the mayor.

* * *

According to the city charter, Dohany explained, the council president can perform all the duties of the mayor in his absence when authorized by the council.

950 Die in State Traffic

EAST LANSING (AP)—Traffic accidents have killed 950 persons in Michigan so far this year, provisional figures compiled by state police showed today. The toll during the same period in 1960 was 930.

Wed at Lady of Lakes

Diane Pace Marries

INDEPENDENCE TOWNSHIP—Our Lady of the Lakes Catholic Church was the setting for the noon wedding Saturday of Gerald N. Wiggins and Diane Marie Pace. Rev. F. J. Delaney officiated.

Daughter of Mr. and Mrs. Charles A. Pace of 6827 Maple Drive, the bride chose a floor length gown of Chantilly lace and organza for the ceremony. It was designed with a jeweled bodice, Sabrina neckline and huge organza bustle bow.

A jeweled lace headpiece held her fingertip veil of illusion, and she carried her missal topped with stephanotis and miniature carnations.

* * *

Her gold sweetheart drop necklace with a diamond in the center was a gift from the bridegroom. He is the son of Mr. and Mrs. Gerald E. Wiggins of Dearborn.

Kathryn J. Simenson of Pontiac was maid of honor. Bridesmaids were Vivian L. Rusch of Drayton Plains, Jeannette F. Ohanesian of Pontiac and Susan C. Palmer of Detroit.

Serving as best man was Richard E. Wiggins of Detroit. Ushers were Thomas A. Wiggins of Dearborn and Robert C. and Richard A. Pace, both of Independence Township.

A reception was held at the UAW Hall in Pontiac after the ceremony. The newlyweds took a honeymoon trip through the Midwestern states to Phoenix, Ariz., where they will reside.



MRS. GERALD N. WIGGINS

66-Year-Old Lifer Dies in Prison Leap

JACKSON (UPI)—A 66-year-old prisoner, sentenced to life for second-degree murder, leaped to his death Thursday from a catwalk along the fourth tier of cells at Southern Michigan Prison, authorities said.

They identified the man as Harry Potter, formerly of 1327 Hadley Road, near Lapeer. He was sentenced in 1945.

Gov. Swainson Sees Challenge to 1975 Farmers

ESCANABA (AP) — A diminishing number of Michigan farmers will be called on in future years to produce bigger crops than ever before, Gov. Swainson said today.

* * *

There are indications that by 1975, Michiganians will consume 30 per cent more food than they do today, the governor said.

"This presents a great challenge to our agricultural community," he said in remarks prepared for the Governor's Day luncheon at the Upper Peninsula State Fair.

Swainson, saluting agriculture as Michigan's second biggest industry, noted that sales of farm products now total nearly $750 million. Business directly connected with the processing, storing, distribution and transportation of farm products totals another $1.8 billion, he said.

Select Thomas E. Culbert

Oxford School Principal Named Novi School Head

Thomas E. Culbert, elementary coordinator of the Oxford Area Community Schools and principal of Axford School, has been named superintendent of the Novi School District.

Culbert, 37, succeeds Dr. William H. Medlyn who resigned his post July 31 to head the college and university placement bureau of the University of Indiana.

The new superintendent, like Medlyn, will serve a dual role in the Novi school system. Besides being chief administrator of the school district, which is entirely elementary, he will serve as principal of the Orchard Hills Elementary School.

High school students in the Novi district now attend classes in Northville but a high school is planned within the next couple of years.

Culbert, a 1949 graduate of Eastern Michigan College, began his teaching career in Brirton where he served as an instructor-principal for two years. He received his master's degree at the University of Michigan.

He has been on the Oxford staff 11 years, being named elementary coordinator when the district reorganized in 1956. The position was created at that time to provide the same elementary program to all pupils, improve parent participation and expand curriculum.

TO DISCONTINUE POST

With Culbert's resignation as elementary coordinator, the Oxford Board of Education has approved discontinuing the post.

Indications that the responsibilities of the job will be assumed by the superintendent were made by the school board early this year. No decision, however, has been made.

A year prior to the reorganization of the Oxford district, Culbert, who lives at 213 Tanview Blvd., Oxford Township, with his wife and four children, spent a year in the Clawson School District.

The Culberts plan to move to the Novi area as soon as a home is found.

Named to succeed Culbert as principal of Axford is Joseph T. Raymer, 26, who served as principal of the Lakeville Elementary School last year.

Donald Woodbeck, a junior high school teacher, will take over Raymer's duties at Lakeville.

Raymer has been on the Oxford staff for one year, teaching previously in the Avondale District. Woodbeck has been in the Oxford School System four of the nine years he has been a teacher.

Kalamazoo Apple Queen

KALAMAZOO (UPI) — Lynn Maxan, 18, was crowned Apple Queen of the 115th annual Kalamazoo Fair last night. The strawberry blonde is a shapely 5-feet-4 and weighs 124 pounds.

Revival Meetings Planned at Troy

TROY — Rev. Robert Downing of Temple Baptist Church, Garden City, will be the speaker at the Trinity Baptist Church revival meetings Sunday through Sept. 1.

Rev. Downing, originally from Clawson, was called to his present pastorate seven years ago when the church had a weekly attendance of 11. Through his ministry he has built the total up to 521 members.

A speaker at evangelistic campaigns throughout the country, Rev. Downing will be preaching nightly at 7:30 at the Troy church on Square Lake Road.

MSU to Open Center to Study Dairy Cattle

EAST LANSING (AP) — Michigan State University will open its new facilities at the Dairy Cattle Research and Teaching Center Sept. 1.

The facilities, including four one-story, pole construction barns, will be open for public inspection and dedicated that day, MSU spokesmen said.

The buildings also contain analytical laboratory and classroom facilities.

Lansing Man in Bathtub While House Is Burning

LANSING (AP) — While his house burned, Eugene McGowan of Lansing, bathed. McGowan was unaware that a $4,500 fire was in progress in his home until two neighbor boys burst into the bathroom to tell him.

The boys told Lansing firemen they spotted the smoke while playing a block away. Firemen said the blaze apparently started from an overheated light bulb.

Daniels-Hagerty

Couple Wed in Milford

HIGHLAND — Carole Jean Hagerty became the bride of James Richard Daniels in an afternoon ceremony Saturday at Milford Methodist Church. Rev. William E. Lovejoy of the First Methodist Church, Birmingham, officiated.

The bride, daughter of Mr. and Mrs. James E. Hagerty of 3350 Clarice Ave., wore a gown made by the bridegroom's mother.



MRS. JAMES R. DANIELS

Of white dull luster satin, it was designed with a princess style bodice and a soft, pleated full skirt which was adorned with appliques of lace and ended in a brief train. To complete the costume, the bride wore a long-sleeve Chantilly lace jacket with an Elizabethan collar.

A Swedish crown held her waist length veil, and she carried a cascade arrangement of white chrysanthemums, carnations and roses.

The bridegroom is the son of Mr. and Mrs. Charles T. Daniels of 3302 Highland Court.

Attending as maid of honor was Lois Eckstrom of Birmingham. Bridesmaids were Carol Edgar of Birmingham, Michelle Daniels of Highland and Peggy Sweetland of Lansing.

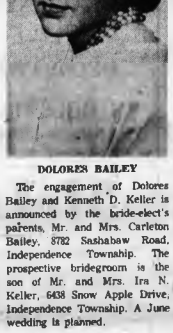
Shevawn Jackowicz was flower girl.

* * *

The brother-in-law of the bridegroom, Leon Jackowicz, served as best man. Ushers were Daniel Barnett of Detroit, James Barnett of Highland and James Hagerty brother of the bride.

* * *

The home of the bride was the setting for the reception immediately following the rite. After a honeymoon trip to Northern Michigan, the newlyweds will make their home at 3784 Golfers Drive.



DOLORES BAILEY

The engagement of Dolores Bailey and Kenneth D. Keller is announced by the bride-elect's parents, Mr. and Mrs. Carleton Bailey, 3782 Sashabaw Road, Independence Township. The prospective bridegroom is the son of Mr. and Mrs. Ira N. Keller, 6438 Snow Apple Drive, Independence Township. A June wedding is planned.

Judah Lake Estates

DOES IT AGAIN!



$8,990

$68 PER MONTH
Including Principal, Interest, Taxes and Insurance

FHA . . . $150 MOVES YOU IN

ALL ALUMINUM HOME!

Expect All These FEATURES:

- All Aluminum
- Gas Heat
- Fully Insulated
- Central Water
- Paved Streets
- Lake Privileges
- Schools and Shopping Nearby
- 3 Bedrooms
- ¼ Acre Lot

The Comet . . . The Ultimate in Carefree casual living, located in the beautiful Judah Lake Estates. The Comet offers you the convenience of Suburban living at a price you can afford. If you earn $2.00 per hour, this home can be yours.

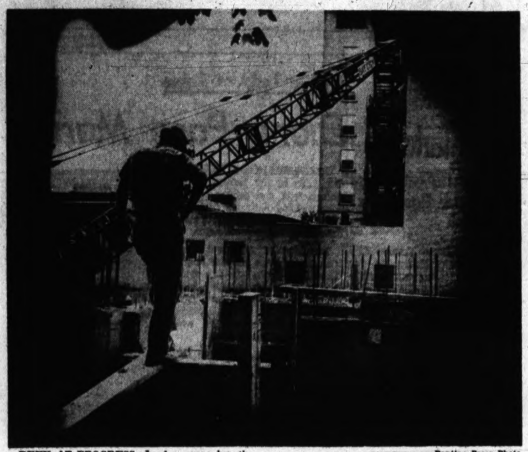
NATIONAL HOMES

To reach the Comet—Just drive out Joslyn Avenue 4 Miles north of Walton Boulevard. Watch for our Judah Lake Estates Sign . . . Only 12 Minutes from Pontiac.



JUDAH LAKE ESTATES

Diorah Building Co. 3622 Joslyn Rd. FE 2-9122



Pontiac Press Photo

PEEK AT PROGRESS—In days gone by, the knothole gang usually had a ball game as its visual objective. This week, Pontiac Press photographer Eddie Vanderworp aimed his camera through a knothole in a fence on East Huron Street. The result shows progress on Pontiac Osteopathic Hospital's new $3-million, 276-bed addition. A workman looks down at foundations of the old Central Methodist Church, razed recently, that will hold the two-story addition scheduled for completion in September, 1962.

Allied Soldiers in 'Mousetrap,' Claims Pravda

MOSCOW. (AP) —Pravda, the Communist party paper, asserted today that Allied soldiers in West Berlin are caught in a "mousetrap."

★ ★ ★

"The strengthening of the American garrison in West Berlin is of course of no military significance," the paper said. "The size of the forces in the West Berlin mousetrap is a political and not a military question."

★ ★ ★

Pravda said, however, the fact that the United States chose to increase the garrison rather than seek a peaceful settlement is significant.

★ ★ ★

"In this sense," Pravda said, "the measure is a provocation which cannot be left without attention."

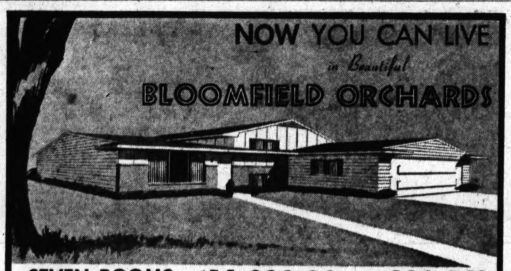
Reds Foil Escape Try by Young E. German

COPENHAGEN (AP) — An East German youth tried to jump from the East German ferry Seebad Warnemuende at Gedser, Denmark, Thursday but was overpowered by Communist police; the Danish Radio said.

★ ★ ★

The would-be defector was subjected to extremely rough treatment, the radio said. Plainclothes East German police have been posted on the ferry following several attempts by East Germans to escape.

Showers are quicker but baths are better for the skin, according to a recent dermatological report.



SEVEN ROOMS PLUS $16,990.00 $690 DN.

- 2 BATHROOMS
- 2 CAR ATTACHED GARAGE
- PANELED RECREATION ROOM
- 1350 SQ. FT. OF LIVING AREA

OPEN DAILY 1-9 CLOSED THURS. FE 3-9098

Sales by HOUSE AND HOMES, INC. Realtors DI 1-4884



DO AWAY WITH HARD and RUSTY WATER!



You Can Have SOFT WATER for a FEW PENNIES Per Day

Have a whiter wash, softer clothes, lovelier complexion and even save up to 50% on soap.

WHY RENT a Softener Unit? Have Your Own for as Little as $1.25 PER WEEK

10 YEAR WARRANTY

Including Sales Tax NO MONEY DOWN

For Further Information, Call . . .

CRUMP ELECTRIC, INC.

Area Distributor for Reynolds Water Conditioning Equipment

3465 Auburn Rd. UL 2-3000 FE 4-3573

Dutch Princess in Love

MILAN, Italy (AP)— Holland's Crown Princess Beatrix, 23, is reported by the Italian press today to be in love with Prince Alessandro Borghese, member of one of Italy's noblest families. Papers published photographs of the couple at Porto d'Ercole, seaside resort 60 miles north of Rome.

Writer Leaves All to His Wife

Hemingway Asks Mary to Provide for 3 Sons by Former Marriage

NEW YORK (AP) — Ernest Hemingway's handwritten will leaves his entire estate to his widow, Mary, and asks her to provide for his three sons by a previous marriage.

The Nobel and Pulitzer prize-winner died July 7 from a self-inflicted shotgun wound at his home in Ketchum, Idaho.

★ ★ ★

His will was filed for probate in surrogate's court Thursday, and his estate was listed as "over $20,000" pending further appraisal.

The will is on both sides of a single sheet of personal stationary, topped with red-tinted letters reading "Finca Vinia, San Francisco de Paula, Cuba," and dated Sept. 17, 1955. It was couched in legal language.

In the will, Hemingway wrote, "I have intentionally omitted to provide for my children as I repose complete confidence in my beloved wife, Mary, to provide for them according to written instructions I have given her."

3 Seamen Defect to West

TRAVEMUENDE (AP)— Three crew members of an East German Coast Guard cutter overpowered nine shipmates Thursday night and made a dash for freedom. As soon as the mutineers jumped onto West German territory, their former shipmates gunned the boat's motors and headed back out to sea.

Thatcher, Patterson and Wernet
INSURANCE

SANDERS FOR RENT
TRAVIS HARDWARE
450 Orchard Lake Ave. FE 3-8284

GARAGES
CEMENT WORK
DESIGN
CONSTRUCTION CO
214 S. TELEGRAPH RD.
338-4024

BILL DING Says

REMODELING NEED NOT BE EXPENSIVE FOR $20.00 OR LESS PER MONTH . . .



YOU CAN HAVE POOLE



BUILD A CARPORT



ENCLOSE YOUR PORCH



PANEL A ROOM

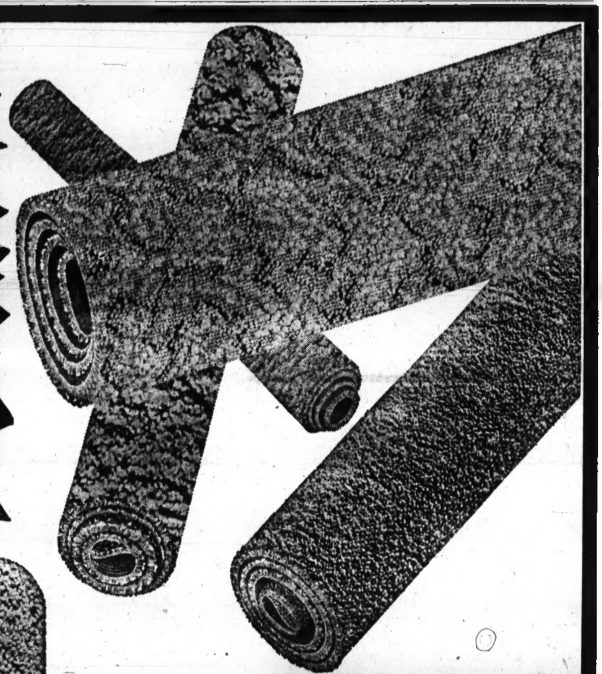
Call the BILL DING NUMBER . . . . . FE 4-1594

For Free Estimates on Any Home Improvement Labor and Materials—COMPLETE

Poole LUMBER & HARDWARE

151 OAKLAND AVE., PONTIAC Phone FE 4-1594
MIRACLE MILE Shopping Center, TELEGRAPH Rd. Ph. FE 8-9618

LOST OUR LEASE



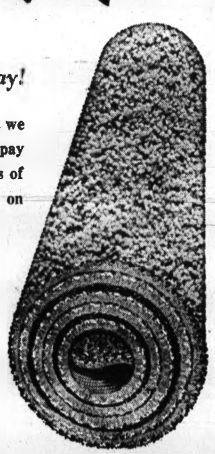
September 1st Is Moving Day!

We are moving to a larger store so that we may serve you better. Rather than pay moving expenses on over 5000 sq. yards of carpeting we are passing the savings on to you!

NO DOWN PAYMENT!

3 YEARS TO PAY!

Expert Installation



10 ROLLS WILTON
Various Manufacturers
McGEE — MOHAWK — DOWNS
ALEXANDER SMITH — BEEDE
GULISTAN
SCROLLS and LEAF PATTERNS
$6.98 Sq. Yd.

BIGGEST VALUES!

BEST SELECTIONS!

CABIN CRAFT'S FAMOUS NASSAU
the quality that made CABIN CRAFT famous

11 Beautiful Colors to Choose From — Formerly $8.95 — $5.49 Sq. Yd.

501 WUNDA WEVE — Close-Out Style — $6.98 Sq. Yd.

SPECIAL WOOL NYLON — Candy Stripe — $3.98 Sq. Yd.

HEAVY NYLON TWEED — 3 Colors — $4.98 Sq. Yd.

DECORATOR AREA RUGS . . . . . 40% Off

1 ROLL $10.95 CALLAWAY — Acrilan in Bittersweet — $6.95 Sq. Yd.

McLeod Carpets

Woodward at Square Lake Rd., Next to Ted's Restaurant FE 3-7086-7

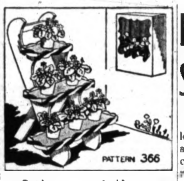
STORE OPEN EVERY EVENING DURING THIS WEEK LONG SALE

Farm and Garden News

Some Flower Stems Need Searing at Once

Any flower with a milky substance in the stem like poppies must be seared immediately after cutting. Use a candle or a cigarette lighter or place stems in one or two inches of boiling water for 1 minute. Protect heads from steam by wrapping paper around them. If recut they must be seared again. A few drops of wax in the center will keep the petals open and intact a little longer.

One of the few remaining places where bald eagles persist in numbers is Everglades National Park in Florida.



PATTERN 366

Outdoors or inside your house plants will like this terraced stand. The shadow-box plant holder breaks the monotony of a blank outdoor wall. Shade-loving plants will do well in it in the house. Pattern 366, which gives actual-size guides, material lists and directions for both, is 35 cents. This pattern is in the Yard and Garden Brightener Packet No. 39 with three other patterns all for $1.

The Pontiac Press Pattern Dept. Bedford Hills, New York

Drowned Trees Shown by Roots

Spring plantings that failed to leaf out — or perhaps leafed out and then withered — are a lost cause by this time and should be removed. If you had excessive loss of transplants — say, over ten per cent — you had better examine things from the ground up.

Chances are the tender young plants drowned. But you can be your own backyard coroner by exhuming the remains to find out, advises R. J. McWilliams, field representative of the Davey Tree Expert Co.

Poor drainage often is the culprit, but other factors may play a part, too. Sometimes careless handling, or failure to give stock adequate protection in storage or transit, is a cause. Then again, excessive exposure to hot Spring sunshine on the planting day, inadequate root systems, poorly selected or diseased stock are also possible reasons.

The waterlogging problem, however, may have been aggravated this season by the overabundance of Spring rainfall in many sectors. It's easy to find if your new trees or shrubbery were engulfed. Roots tell the story. Here's the check list: bluish color, absolutely no new root growth, strong odor of putrefaction.

To double check, dig small test pits in the new planting areas and fill them with water. If they don't completely empty in 24 hours, you can be sure there's a drainage problem.

There are two ways to counter. One is by installing agricultural drainage tile. The other is to plant the new woody pets higher than the surrounding terrain. Trees planted above the level of their surroundings, usually sneer at waterlogging.

Start Poincianas Now for Long Time Bloom

Sparkling red dwarf poincianas, started in red clay pots from fresh seed in August, will reward you with several years of colorful repeat performances. Water lightly and seeds should germinate within a month, ready for transfer to three-inch clay pots and larger sizes as they grow.

By the second summer your potted poincianas should start blooming and climbing to a peak growth of two or three feet, ready to keep flowering between March and early winter for at least five years. The porosity of clay pots will automatically safeguard against overwatering, a must for this lively long-lasting flowering plant.

Enormous Writing Job

The New York Botanical garden is engaged in a phonumental, 30-volume encyclopedia of vegetation of the world. Dr. Pierre Dansereau reports that the first, and possibly the second, volume may be ready in five years. The initial volume will deal with eastern North America. The subjects of the books will range from primeval conditions to weeds.

Fountain pens were not practical essentials, beside the plant, are soil and water.

Only Three Essentials

Don't use fertilizers in the soil when first planting a new rose bush. Instead, use four shovelfuls of wet peat moss per plant. Remember, in planting roses the only

Mulch Will Save Time, Kill Weeds

The hoe is by no means obsolete. It should still be used, but lightly, to scuffle off young weeds that appear at the same time as the cultivated plants, if not earlier. Then the mulching should begin.

First give the soil a good application of high nitrogen fertilizer, such as is used on lawns, to promote decomposition of the mulch layer in contact with the surface.

Then apply whatever vegetative material you have available. Hay and straw are probably the best, but need to be put on about a foot deep, which will mat down to three or four inches, and exclude sunlight. Leaves are not so good because they either blow away or stick together in a wet mat that prevents soil aeration, but they can be mixed with other materials.

Grass clippings from the mower are very suitable, particularly if they are allowed to dry first. Peat moss costs money but lasts well and is notably useful in planting of perennials.

Sawdust has been much debated. Some gardeners allege that it sours the soil, but all it needs is extra nitrogen, say a pound of nitrate of soda or half a pound of ammonium nitrate to 100 sq. ft., of the mulched area. Sawdust has also been advantageously mixed with dried manure, poultry or other.

Sheets of black plastic are being used by some commercial growers but are inconvenient in the garden where you frequently walk.

At the end of the season, the mulch can lie where it is, or may be turned under. If you dig it in, bury it deeply and put plenty of fertilizer with it, so that it will thoroughly decompose in time for the following season.

Chemicals Can Irritate Gardener

Residues must be considered when using garden chemicals. Don't apply pesticides closer to harvest than directed.

It is always wise to wash all vegetables and fruit that have been sprayed or dusted.

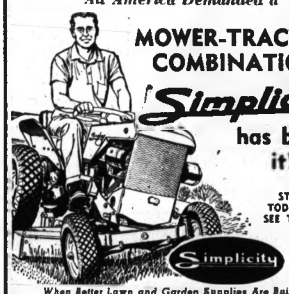
Chemicals can burn if spilled on skin or clothing.

Wear rubber gloves and old clothing when you apply pesticides. Wash thoroughly when you finish. If pesticide poisoning ever is suspected call a physician or hospital for treatment.

Empty containers often don't receive the respect they deserve. Often they contain residues. Destroy or discard containers with caution. If you burn paper containers, avoid inhaling the smoke.

Match flower pots to a newly painted room. It's an easy matter to put each flower pot over a milk bottle and paint it with left-over paint.

All America Demanded a MOWER-TRACTOR COMBINATION Simplicity has built it!



STOP IN TODAY AND SEE THE NEW Simplicity '700'

When Better Lawn and Garden Supplies Are Built— 'Simplicity Will Build It'

TERMS TO SUIT — OPEN DAILY 8 TO 9

LEE'S We Service What We Sell! SALES & SERVICE

921 Mt. Clemens St. FE 3-9830

Forget about > FUEL ODORS > FUEL DIRT > FUEL DELIVERIES

Install a ROBERTS-GORDON Spreader-Flame 400-R GAS BURNER in your oil furnace or boiler



NO BLOWER REQUIRED

A. G. A. LISTED

The new 400-R was developed especially for converting oil burning boilers and furnaces. Has the famous Spreader-Flame principle of burning gas economically with the highest efficiency. Come in for a demonstration now.

GAS BURNERS FOR ALL HEATING NEEDS

MADE BY ROBERTS-GORDON APPLIANCE CORP., BUFFALO 6, N. Y.

ACE HEATING and COOLING COMPANY

1735 N. Williams Lake Rd. OR 3-4554

ANNOUNCEMENT

Barber's Lawn and Pet Supply

Now at 2 Convenient Locations

4909 Clintonville Rd. Phone 673-9331

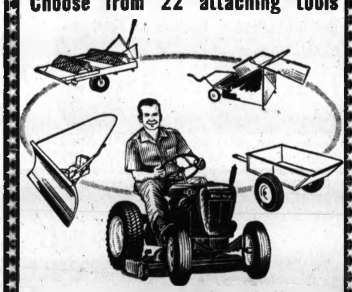
8665 Highland Rd. (M-59) OR 3-9162

SPECIALIZING IN!

● SCOTTS LAWN CARE PRODUCTS ● SOFTENER SALT—ALL KINDS

Open Daily 8 A.M. to 7 P.M.—M-59 Store, Sunday 10 to 3

Choose from 22 attaching tools



22 ways to use Wheel Horse all-purpose tractor power

Include center-mounted rotary mower, leaf sweeper—tools for all lawn care. Snow blade, or thrower—for speedy snow removal. Cultivator, dump trailer—attachments for easing every garden duty.

Hook up and away you go. Making tractor-fun of all lawn and garden jobs. Saving time and grime and strain. Wheel Horse all-gear power is unmatched by any suburbia tractor of similar size. A year 'round work horse—for as little as $410.00

TAKE A FREE TEST DRIVE—NOW

"TERMS TO SUIT YOUR BUDGET"

KING BROS.

Pontiac Rd. at Opdyke Rd.

FE 4-1112 FE 4-0734

Whether your house is Wood, Stucco or Masonry...you'll be glad you used NEW DU PONT LUCITE® HOUSE PAINT

Paint in any weather

Dries in one hour

Gives rich, flat finish

Protects against blisters when applied to bare wood, primed with 49 Blister Resistant Primer

Lasts longer than linseed oil paint!

Only $8.50 per gal.

DONALDSON LUMBER CO.

27 Orchard Lake Ave. FE 2-8381

FREE PARKING

FALL PLANTING TIME IS HERE

JACOBSEN'S Offer

COMPLETE LANDSCAPE SERVICE

LANDSCAPE DESIGN AND CONSTRUCTION

PATIO CONSTRUCTION

FREE LANDSCAPE PLANS

Bring in a snapshot or sketch and our experts will provide plans for planting.

JACOBSEN'S GARDEN TOWN NURSERY

545 S. Broadway, Lake Orion

Seed — Fertilizers Insecticides — Garden Tools

Greenhouse and Nursery . . . 10 Minutes North of Pontiac on Perry St. (M-24) as you enter Lake Orion.

OPEN DAILY 'TIL 5:30 P.M. CLOSED SUNDAY

NEW SCOTTS "ERASE"

Enables You to Convert a Hopeless Lawn into A GOOD LAWN without digging it up.

Complete Line of Scotts Products

BURR HARDWARE

429 Main Street, Rochester OL 1-5311



Banish that crabgrass without bending down!

There still seem to be a few people who think the way to get rid of crabgrass is to pull it up by hand. Fewer and fewer each year, though. Once a man sees his neighbor wipe out even toughest crabgrass with a simple spreader application of CLOUT,® there's another convert for sure. Made the discovery yet yourself? No better time than now. Just fill the Scotts Spreader, set the dial — and walk!

1 Bag of Clout Covers 5,000 Sq. Ft. $6.95

10 Bags $62.50

DRAMATIC NEW CURE FOR A HOPELESS LAWN . . . ERASE

With ERASE you wipe out everything. Crabgrass, Weeds and Grass. ERASE doesn't hurt seeds on soil — so in 10 days you can start a brand new lawn.

REGAL SEED and LAWN SUPPLY CO.

Pontiac Store 28 Jackson Street FE 2-0491

Bloomfield Store 2690 Woodward FE 5-3802

Drayton Store 4266 Dixie Hwy. OR 3-2441

You'll Save at . . . . BIG 4 HARDWARE STORES



Dramatic NEW Cure for Hopeless Lawns

Scotts.

How would you like to start a completely new lawn one week from today — without the agony of digging up, or the expense of bringing in topsoil? That's exactly what you can do, thanks to a revolutionary new Scotts product called ERASE!

With ERASE, you wipe out crab grass, weeds, grass — all in a simple spreader application. ERASE doesn't affect seed or soil — so you can plant the new Scotts lawn you want promptly.

The dead stubble of your old lawn makes a perfect seed bed — and with TURF BUILDER you grow a good lawn on the soil you've got — yes, even if it's subsoil. Come in today for full details of this new ERASE program. It's simple, sure — and GUARANTEED!

Combination Offer:

ERASE to kill existing vegetation ..... $ 9.95

SCOTTS SEED for the kind of lawn you want $11.90

TURF BUILDER to insure steady new growth ..... $ 4.95

★ 2,500 Sq. Ft. ..... Only $26.80

If Crabgrass is your main problem . . . you can eliminate it with CLOUT (5,000 Sq. Ft. Bag ..... $6.95)

COUPON



Having a Birthday? Give a 6-TRANSISTOR RADIO

Complete With— • Battery • Earphone • Leather Carrying Case

Reg. $22.95

$14.99

Not Exactly as Pictured

with this coupon 9-VOLT TRANSISTOR RADIO BATTERY ..... FREE

COUPON

EVERREADY BATTERIES to Fit Most Transistor Radios

9-VOLT ENERGIZER

Were $1.35 49¢ WITH COUPON

69c Without Coupon

DU PONT LUCITE®



Now at Big 4 Hardwares . . . as seen on TV, in newspapers and leading national magazines.

BOYDELL HOUSE PAINT SALE

½ off on every 2nd gallon

BOYDELL'S DECORATORS Buy 1st gal. $5.50 2nd $2.75

BOYDELL BONDED Buy 1st gal. $7.40 2nd $3.70

FINAL CLOSE-OUT WATER SKIS 50% OFF list price

FALL SEEDING TIME IS HERE!

In Moisture — Rains. It's Safe to Seed

Perennial Rye Grass .... 10 lbs. Or More Lb. 19c

PURE CREEPING Red Fesque ... Now Only Lb. 49c

Pure Ky. Blue Grass .... Now Only Lb. 69c

RUSTOLEUM Paint to Stop Rust

All colors in stock plus spray cans . . . From ..... 98¢

EAVESTROUGH K-Type Gutter 8 Foot Lengths

Complete stock of solderless connections.

Do It Yourself — SAVE!

STORM WINDOW REPAIRS

Also Inserts — Doors All Repairs — New Glass All Sizes and Kinds.

BRING THEM TO US!

BIG 4 HARDWARE STORES

Keego Hardware No. 1 3041 Orchard Lake Rd. 682-2660

McKibben & Child's 1576 Union Lake Rd. EM 3-3501

Tom's Hardware 905 Orchard Lake Ave. FE 5-2424

HARBOR BEACH
Formerly White City Beach
1640 Cass Lake Rd., Keego Harbor
682-2770
PLAN NOW for Your LABOR DAY Week-End PICNIC
Enjoy the Finest in Beach Facilities!
Picnicking—Swimming
Trampoline—Paddle Boards
Playground Equipment
PARK FREE



AP Photofax

TRAFFIC STOPPER — Members of a square dance club of Sault Ste. Marie swing their partners on the Mackinac Bridge as they rehearse for a role in the Labor Day Bridge Walks scheduled for the forenoon of Sept. 4. The club will join 2,000 or more people who are expected to walk across the structure on the one day in the year pedestrians are permitted. Two traffic lanes will be reserved for walkers but auto traffic will continue on the rest of the bridge.

Pontiac General Hospital Expects Financial Gains

Occupancy reports at Pontiac General Hospital continued to show evidence that the hospital would end the year with revenues over and above its predicted break-even budget.

* * *

Last week's patient occupancy was 87 per cent, the highest since a rate of 94 per cent was recorded the last week of July.

This brings average occupancy for 1961 to more than 84 per cent, normal for this time of year.

* * *

The hospital's eighth accounting period, which ended Aug. 12, showed occupancy at 89 per cent. About 83 per cent had been expected, according to Harold B. Euler, hospital administrator.

Occupancy for the ninth accounting period is expected to be around 84 per cent.

During the eighth accounting period, income exceeded expenses by $2,049 although expenses have increased with new patient services. Billings to patients reached a new high of $466,000.

So far this year, income exceeds expenses by $8,657. Although the balance is favorable, it falls far short of the excess of $33,000 for the same period in 1960, Euler said.

The ELDORADOE'S
Sensational Young Band Playing on Tuesday—Thursday—Friday —Saturday Nights
JAM SESSION EVERY TUESDAY
FRED FEW Comedy M.C.
VIRGINIA KIM Lovely Dancer
Fabulous FLOOR SHOW EVERY SATURDAY
BOB DOWNING Extraordinary Novelty Act
Jam Session and Dancing With The Eldoradoe's
Tuesday, Thursday, Friday, Saturday Nights
Dell's Inn
Corner of Elizabeth Lake and Cass Lake Roads
1 Short Block West of Huron
Call For Reservation FE 2-2981

CHA CHA NIGHT EVERY TUES.
FREE INSTRUCTIONS
DANCING NIGHTLY
Music by the "3 Little Words" plus Howard
• Crazy Fingers Joe on Organ
• Sensational Cliff on Guitar
• Rhythm Ray on Drums
• Happy Howard on Accordion
Monday Thru Saturday 11 A.M. to 2 A.M. Closed Sunday
Ample Lighted Parking at Side and Rear
Ladies' Night Wed. Night
We Cater to Parties. Weddings and Banquets
New CLUB TAHOE
4769 Dixie Hwy. Drayton Plains

★ Entertainment
Hear HELEN playing your favorite numbers on the piano . . . and HARPO on the Sax. Base and Clarinet.
★ Bar
Serving your favorite beverages, sandwiches. Open Daily 7-2; Sundays 2-12.
★ Restaurant
Delicious food you'll enjoy! Open Mon-Thurs. 4:30 A.M. to 7 P.M. Fri-Sat. 4:30 A.M. to 10 P.M.
Carry-Out Service on Food—Beer—Wine
Fortino's Bicmar Bar & Restaurant
FE 3-9446 94-98 W. Huron FE 2-6229

ROOM ADDITIONS
DESIGN
CONSTRUCTION CO.
338-4024

Canaveral News Will Bring Boom

By HOWARD BENEDICT

CAPE CANAVERAL, Fla. (AP) —Brevard County, which missiles transformed from a sleepy citrus area to the nation's fastest growing county, prepared for a new boom today in the wake of Cape Canaveral's selection as America's jumping-off place to the moon.

* * *

The National Aeronautics and Space Administration announced Thursday that it will purchase 80,000 acres of land north and west of the Cape on which to construct launch pads and facilities for the monster Nova rocket, the multimillion-pound thrust vehicle assigned to carry astronauts to the moon and beyond.

* * *

Several other sites had been considered.

* * *

The land acquisition, which NASA reported would cost $60 million, may erase thousands of acres of lush citrus groves, three Atlantic Ocean recreation beaches and three unincorporated towns and will force about 500 persons to move from their homes.

SOME UNHAPPY

The citrus groves, some of the richest in Florida, are located on North Merritt Island, west of the Cape. The beaches, popular with central Floridians, are on a narrow strip of land extending about nine miles north of the Cape.

* * *

Most persons who will have to relocate were unhappy with the news. But the majority felt the government would give them a fair price for their property.

* * *

Charles W. Skelly, an orange grove owner, commented: "It hurts anyone who is a farmer at heart to lose land. But if it is the proper action and for the good of the majority, we naturally will go along with it."

Gov. Farris Bryant termed the decision "the biggest development ever in the Florida economy." He estimated the project would mean a long-term expenditure of $80 billion in the state.

Many missile companies which have been awaiting naming of the moon base are expected to establish plants in the state.

* * *

An official estimated a billion dollars would be spent on construction of at least four Nova and two additional Saturn launch pads.

* * *

The missile test center's 23,000-man work force is expected to increase by 5,000 to 10,000 persons within a few years.

Brevard County will add about 25,000 to its population in the same period, estimated Don Holt, president of the Chamber of Commerce in the nearby missile and resort town of Cocoa Beach. Holt foresees a gigantic building boom in Brevard County.

FAMOUS FOR FINE FOOD!
LIVE LOBSTERS from Maine
LOBSTER TAILS
WHITEFISH from Mackinaw
RAINBOW TROUT from Colo.
FROG LEGS, Road House Style
SCALLOPS
FRESH SHRIMP COCKTAIL
FRENCH FRIED SHRIMP
Charcoal Broiled Steaks and Chops
Try Our Famous Chicken Fingers
Sing Along With Duffy at Our Singalong Piano Bar
MOREY'S GOLF and COUNTRY CLUB
2280 Union Lake Road Off Commerce Road

Waterford Lounge
PONTIAC'S Popular NIGHT SPOT!
Corner M-59 and Elizabeth Lake Rd.
FE 5-8039
Liquor Entertainment
NOW APPEARING 5 NIGHTS a WEEK
Mon.—Wed.—Thurs.—Fri.—Sat.
TONY RINALDI
International Favorite Vocalist and Drummer
BILL WISE
Piano Virtuoso
REALLY TERRIFIC
Banquets and Buffet Luncheons By Reservation Only!

Full Carry-Out Service
PIZZA
Also American Menu
FE 2-0434
Edna and Virginia, Props.
JOE'S Spaghetti House
1038 W. Huron St.

Oxbow Lake PAVILION
LIQUOR
BEER WINE
EM 3-9124
FEATURING THE BILL SEAMAN QUARTET
Radio, TV and Recording Artists Every Saturday
No Admission Charge
9451 Elizabeth Lake Rd. at Union Lake Road

Freedom Rider Loses Appeal

All-White Jury Finds Negro Student Guilty of Breach of the Peace

JACKSON, Miss. (AP) — A 12 man, all-white jury Thursday convicted Henry Thomas, 19, of St. Augustine, Fla., on a breach of peace charge in the first appeal trial of a convicted "freedom Rider."

The jury deliberated 45 minutes. Thomas, a Negro and student at Howard University, had appealed his earlier conviction in City Court.

"Turn him loose . . . and blood will flow and there will be violence," said Hinds County Prosecutor Jack Travis in his final argument.

ATTORNEY RETORTS

Defense counsel William Kunstler, countered: "What Travis is telling you is that if any person, including yourselves, fails to move on, regardless of whether he has committed an offense, blood will flow in the street."

Kunstler, the American Civil Liberties Union attorney from New York who plans to defend all 190 integrationist riders appealing convictions, said he would appeal Thomas' case—all the way to the U.S. Supreme Court if necessary.

Thomas was given a $200 fine and a four-month jail term by Judge Russel Moore. The penalty was stiffer than the original City Court sentence of $200 and a 60-day suspended jail term.

The teen-ager came to Jackson last May 24 as one of the first of nearly 300 freedom riders to attempt to desegregate bus, train and airline terminal facilities.

Official PARADE of BANDS
Sunday, August 27th
Beginning at 3 P.M.
"Cutaways"—"Kim Tones"
Mack Vickery—"D-Notes"
"Clam Bake Five"—"Blue Notes"
In Cooperation with Pontiac AFM — Local 784
NO COVER OR DOOR CHARGE
DICK Scribs' BAR and RESTAURANT

Top Tune Can't Last

Here are what young people think are the top records of the week, compiled by the Gilbert Youth Research Corp.

1	School is Out	U.S. Bonds
2	Michael	The Highwaymen
3	Last Night	The Mar-Keys
4	Pretty Little Angel Eyes	Curtis Lee
5	Don't Bet Money Honey	Linda Scott
6	Hurt	Timi Yuro
7	Wooden Heart	Joe Dowell
8	I Like It Like That	Chris Kenner
9	Let's Twist Again	Chubby Checker
10	Dum Dum	Brenda Lee
11	Together	Connie Francis
12	Tossin' and Turnin'	Bobby Lewis
13	Let The Four Winds Blow	Fats Domino
14	You Don't Know What You've Got	Ral Donner
15	Amor	Ben E. King
16	A Thing Of The Past	The Shirelles
17	Hat's Off To Larry	Del Shannon
18	The Fish	Bobby Rydell
19	Quarter To Three	U.S. Bonds
20	Who Put The Bomp	Barry Mann

SPACE AVAILABLE
Beach Sites or Shady Park Locations at
Keego Trailer Park
Keego Harbor
Joe Serbinoff
• Beach Privileges
• Boating • Swimming
• Playgrounds
RENT BY WEEK OR MONTH

FOR MEMBERS AND GUESTS
Fri., Sat., Sun. 'til 9 P.M.
Fish or Chicken Dinner . . $1.00
Steak or Shrimp Dinner . . $1.50
WATERFORD EAGLES No. 2887
4761 Highland Rd. OR 3-9980

Come One—Come All!
HEAR Western and Hillbilly Music
WENDELL SMITH and His Band
Don't Miss This Popular, Peppy 4-Piece Band
Friday-Saturday 9 P.M.-2 P.M.
Spadafore Bar
6 N. Cass (Corner of Huron)

Dine Out ...Tonight
Tempting, Delicious Sizzling Steak $1.85
Bar-B-Q Ribs—Chicken—Pizza—Fish
Pork Chops—Shrimp
Businessmen's Luncheon
Choice Liquor—Beer—Wine
TAKE OUT ORDERS
5 SPOT
Weekdays 11 a.m. to 2 a.m.
Saturday Noon to 1 a.m.
Sunday 3 p.m. to 11 p.m.
Kitchen Open 5 to 11 p.m.
2585 DIXIE HWY. OR 3-9671


NOW APPEARING AT THE NEW Huron Bowl Lounge
2525 ELIZABETH LAKE RD.
FE 5-2502
Pontiac's Own
JERRY LIBBY . . . AT THE PIANO
STEVE ANTOS SINGING YOUR FAVORITE SONGS
For an evening of fun . . . Join the crowds at the beautiful new Huron Bowl Lounge . . . where good friends get together!
LIQUOR — ENTERTAINMENT — AIR CONDITIONED
Monday thru Saturday 9 P.M. to 2 A.M.



Jar Carries Letter Across the Atlantic

COPENHAGEN, Denmark (AP) —Torben Hansen, 15, found a jam jar on the beach near his home in Gilleleje, north of Copenhagen.

Inside was a letter from a Canadian girl, Susan Baldwin, 13, of Harrow, in South Ontario. The letter said she threw the jar into Lake Erie in June 1960.

Torben went home and wrote her a letter.

SQUARE and ROUND DANCING
Known from Coast to Coast as Detroit's Finest in Square and Round Dancing . . . . 3 Floors, Orchestras—Come Stag or Couples.
GARDEN CENTER Ballroom
2957 Woodward, Detroit
Dancing Every Thurs., Sat., Sun.
at Campus Ballroom
Fenkell and Livernois
Dancing Every Tues., Fri., Sat.
FINEST ORCHESTRAS AT BOTH BALLROOMS

DRAYTON INN
Your Key to New Entertainment
FOR 5 FULL DAYS!
Wed.—Thurs.—Fri.—Sat.—Sun.
• IN PERSON •
MACK VICKERY
Recording Artist and His Driving Band
featuring
"Wild Bill" EMERSON
on Lead Guitar
COCKTAIL BAR and DINING ROOM
Restaurant and Cocktail Lounge
4195 Dixie Hwy. OR 3-7161 Drayton Plains

Green Parrot FOOD LIQUOR
SUNDAY SPECIAL!
SWISS STEAK
Potatoes Chef's Salad Vegetables Rolls and Butter
$1.50
PARTIES — BANQUETS
Our Newly Decorated Dining Room seating up to 70 persons. Open to serve your private get-togethers.
OPEN DAILY 9 A.M. TO 2 A.M.
SUNDAY 1 P.M. TO 2 A.M.
PLENTY OF FREE PARKING
FE 3-9732
1650 N. Perry at Pontiac Rd.
VISIT OUR COCKTAIL LOUNGE

Rusk's Son Weds Argentine Girl, 20; Met 4 Years Ago

BUENOS AIRES, Argentina (AP)—U. S. Secretary of State Dean Rusk's son David married a 20-year-old Argentine brunette at a Roman Catholic ceremony attended by 700 persons Thursday night.

The bride, Delcia Bence, is the daughter of a wealthy physician and cattleman. She and David met in 1957, when she was a student in Scarsdale, N. Y., his home town.

David's mother was among the guests but the secretary was unable to leave Washington.

Young Rusk and his bride, who went through a civil ceremony here July 12, will honeymoon in Mexico and then go to Berkeley, Calif., where he is studying economics at the University of California.

Newfoundland Gets Fire Help

Forest Flames Raging Over Huge Areas of Top Timber Land

ST. JOHN'S, Nfld. (AP)—Two hundred soldiers and additional fire-fighting equipment were rushed into Newfoundland by plane today to help battle forest fires that have raged over 832,000 acres of prime timber land.

★ ★ ★

The province was under a state of emergency as the flames continued to advance. Hot, dry weather was forecast and there was no hint of rain.

★ ★ ★

Resources Minister W. J. Keough asked Newfoundlanders to offer special prayers for rain. One forestry official described the fires as "hundreds of little hells."

Hardly a spot in Eastern and Central Newfoundland was not ablaze or covered with smoke. Most of the burned forests contained black spruce, vital to the province's two newsprint mills.

Mechanic Wins Right to See Heiress Bride

MINEOLA, N. Y. (AP)—Garage mechanic George Lisberg has won the right to see his teenage heiress bride, starting tonight—but it will be a chaperoned affair.

Lisberg, 20, eloped July 1 with Jane Ellen Haughey, 17, of Old Brookville, daughter of a Wall Street broker. The father Robert A. Haughey Jr., learned of the marriage last week and forbade Jane Ellen to see Lisberg again. The youth said he last saw his wife Monday.

Lisberg sought a writ of habeas corpus. Thursday a State Supreme Court hearing was put over to Sept. 6 but the following temporary agreement was reached: George and Jane Ellen may be together from 8 to 10 p.m. on Fridays and Tuesdays, and from 1 to 5 p.m. on Sundays—with Jane Ellen's mother present. Justice Mario Pittoni ruled the father may not be present.

See Fast Passage of Peace Corps Bill

WASHINGTON (AP) — Administration leaders predicted quick passage today for President Kennedy's bill to put the Peace Corps on a permanent basis.

★ ★ ★

Sen. Hubert H. Humphrey, D-Minn., floor manager for the measure, said the bill, carrying out one of Kennedy's campaign pledges, would be approved by an overwhelming majority.

★ ★ ★

He was strengthened in his confidence by the 59-32 roll call vote Thursday by which the Senate defeated a Republican-sponsored proposal to cut the money authorization for the first year from $40 million to $25 million.

A million earthquakes shake our planet every year.



AP Photofax

HAPPY EVENT—Actress Audrey Meadows and her new husband, Robert F. Six, cut into a cake at a reception following their wedding in Honolulu Thursday. The couple will take an extended honeymoon in the Far East, leaving Hawaii tonight for Tokyo. Miss Meadows plans to continue her work in television and movies. Six is president of Continental Air Lines.

Ex-Governor's Wife Dies

MILWAUKEE, Wis. (AP) — Eliza C. Heil, 83, widow of former Wisconsin Gov. Julius P. Heil, died Thursday. Heil, a Republican who was governor from 1939 through 1942, was founder and head of the Heil Co. in Milwaukee.

$100,000 Jewel Theft

ANTIBES, France (AP)— Jewels valued up to $100,000 were taken at gunpoint Thursday night from a saleagirl near the fashionable Hotel du Cap d'Antibes. The jewels belonged to jeweler Jean Martin, who has a shop at the hotel.

Cool KEECO
TONIGHT DOORS OPEN 6:45
SATURDAY and SUNDAY 1:45
AMPLE FREE PARKING
Sandra DEE
John GAVIN
a ROSS HUNTER PRODUCTION
TAMMY TELL ME TRUE
with the delightful music of "TAMMY"
In Eastman COLOR
PLUS DEBRA PAGET
JOURNEY TO THE LOST CITY

COMMERCE
DRIVE-IN 674 W. HURON
BOX OFFICE OPEN 7:00
SHOW STARTS 7:45
SOUTH UNION LAKE RD.
EM 3-0661
LAST CHANCE
SALUTING THE CIVIL WAR CENTENNIAL!
The screen has never known a love story to compare with this!
DAVID O. SELZNICK'S
GONE WITH THE WIND
CLARK GABLE · VIVIEN LEIGH
LESLIE HOWARD · OLIVIA deHAVILLAND
TECHNICOLOR
A SELZNICK INTERNATIONAL PICTURE
METRO-GOLDWYN-MAYER
PLUS
WALT DISNEY'S
Jungle Cat
TECHNICOLOR
A NEW TRUE-LIFE ADVENTURE FEATURE!
—ALSO—
BIG WALT DISNEY CARTOON FESTIVAL

HOOVER IS
THE BEST VACUUM FOR CLEANING YOUR RUGS
ASK WHY at
The GOOD HOUSE-KEEPING SHOP
of Pontiac
51 W. Huron
FE 4-1555
HOOVER PRICES
Start at
$39.95

End-O-Month Specials!
New Amana
FREEZER-PLUS-REFRIGERATOR!
NEW PRICE BREAK THROUGH!
TOO LOW TO PRINT!
ADMIRAL 23"
19" SLIM PORTABLE TV
Built-in antenna and handle. New in cartons. With warranty. Can't mention famous brand now at this low price.
$188
$139.95
FREE STAND
No Money Down
NO PAYMENTS 'TIL OCTOBER
—90 DAYS SAME AS CASH—
SWEET'S
Radio and Appliance
Open Friday 'til 9 P. M.
Radio Dispatched TV Service
FE 4-1133
422 West Huron Street
FE 4-1133
FREE PARKING REAR of STORE

FRIDAY
SATURDAY
SUNDAY
and
MONDAY
EAGLE THEATER
NO ADVANCE IN PRICES!
CHILDREN 25c ANYTIME
ADULTS 'TIL 5:00 60c — NITES and SUN. 75c
WONDROUS TO SEE! GLORIOUS TO HEAR!
WALT DISNEY'S
Sleeping Beauty
2nd HIT
TECHNIRAMA
TECHNICOLOR
CLINT WALKER · ROGER MOORE
EVERY STEP OF THE WAY CURSED WITH SAINTS' GOLD!
GOLD OF THE SEVEN SAINTS
In WARNERSCOPE from WARNER BROS.
THE GLORIOUS MUSIC OF TCHAIKOVSKY AND FIVE DELIGHTFUL SONG HITS.
"Once Upon A Dream"
"I Wonder"
"Hail The Princess Aurora"
"Sleeping Beauty Song"
"Slumps"

PEPE PUTS A SMILE ON YOUR LIPS, HAPPINESS IN YOUR HEART AND TEARS IN YOUR EYES!
"AS BRIGHT AND HAPPY A BAUBLE AS HOLLYWOOD HAS EVER PACKAGED! FULL OF FUN AND FROLIC!" —Life Magazine
★★★★ "CANTINFLAS CONQUERS IN 'PEPE'. A JOYOUS PRODUCTION CRAMMED WITH DELIGHTFUL ENTERTAINMENT!" —N.Y. Daily News
"'PEPE' IS A PRIZE PACKAGE FOR THE WHOLE FAMILY. IF YOU'RE LOOKING FOR ENTERTAINMENT WITHOUT DIRT OR VIOLENCE, 'PEPE' IS YOUR DISH!" Hedda Hopper
"AN EYE-POPPER! 'PEPE' HAS EVERYTHING!" —Cue Magazine
"PURE PLEASURE FROM START TO FINISH!" —The Miami Sun
MORE STARS, MORE SONGS, MORE SPARKLING SURPRISES THAN THE SCREEN HAS EVER SHOWN!
NOMINATED FOR 7 ACADEMY AWARDS!
TONIGHT at 8 P.M. ONE SHOWING ONLY
CANTINFLAS
PEPE
CO-STARRING
DAN DAILEY
SHIRLEY JONES
PLUS
35 GUEST STARS
MAURICE CHEVALIER · BING CROSBY
MICHAEL CALLAN · RICHARD CONTE
BOBBY DARIN · SAMMY DAVIS Jr.
JIMMY DURANTE · ZSA ZSA GABOR
THE VOICE OF JUDY GARLAND · GREER GARSON
HEDDA HOPPER · JOEY BISHOP
ERNIE KOVACS · PETER LAWFORD
JANET LEIGH · JACK LEMMON
JAY "DENNIS THE MENACE" NORTH · KIM NOVAK
ANDRE PREVIN · DONNA REED
DEBBIE REYNOLDS · EDWARD G. ROBINSON
CESAR ROMERO · FRANK SINATRA
and many, many more!
Copyright © 1960 by Columbia Pictures Corporation. All Rights Reserved.
SAT. and SUN. SCHEDULE
Short Subject at ..... 1:00 – 3:50 – 6:40 and 9:30
"PEPE" at ..... 1:13 – 4:03 – 6:53 and 9:43
HURON THEATER
941 W. Huron St. FE 4-7091



HOLLYWOOD'S HITLER — Actor Richard Basehart (right), playing the title role in the movie "Hitler," lectures his associates in this scene at "Berchtesgaden." Others are (left to right): Eva Braun, played by German actress Maria Emo; Himmler, Rick Traeger; Martin Borman, G. Stanley Jones; Hermann Goering, John Mitchum; Julius Streicher, Theofore Marcuse; Hitler, and Joseph Goebbels, Martin Kosleck.

Hitler Crowd to Come Alive in New Biographical Movie

By BOB THOMAS
AP Movie-TV Writer

HOLLYWOOD — There they were, the whole Hitler gang — Goering, Goebbels, Himmler, Streicher, Bormann, Strasser, Jodl, Keitel and Adolph himself with girl friend Eva Braun.



THOMAS

The gruesome bunch was holed up in Der Fuerher's Berchtesgaden Aerie overlooking the Bavarian Alps. They were once again plotting new conquests as Hollywood was preparing to cash in on the revival of interest in the Nazi chapter of world misery.

* * *

Allied Artists is making a film called "Hitler." Notably missing from the cast is Rudolph Hess. He is still alive and hence might sue for invasion of privacy. The film company is taking a chance on the missing Martin Bormann. In fact, the studio would be happy if he turned up to file suit.

The film's Hitler is Richard Basehart, and the transformation is amazing. I found him sitting in a corner of the set, as if shunned by his fellow men. Actually, he was saving his voice.

TOUGH ROLE

"This is the roughest role I've ever had," he croaked hoarsely. "I'm shouting at the top of my voice most of the time, even when I'm making love."

Love, or lack of it, plays a major role in the film, Basehart disclosed.

* * *

"We'll show the major events of Hitler's life, from the beer hall putsch in the early '20s to his death with Eva Braun in 1945," the actor said. "But the major aim of the picture will be to show what kind of a man he was."

* * *

And what kind of a man was he?

"Apparently a very mixed-up man with megalomania, an Oedipus complex and all kinds of problems," said Basehart. "We'll show his affairs with two women. One was his niece, Geli Raubal, who was apparently the only woman he ever loved, but whom he caused to be killed. The other was Eva Braun."

Judge Favors Rebelling Locals

Gives Cincinnati Group Time for NLRB Ruling (Against Hoffa?)

CINCINNATI, Ohio (AP) — James R. Hoffa has suffered the greatest defeat of his career in Cincinnati, according to James Luken, leader of 4,000 rebelling Teamsters.

* * *

The rebels, in four locals, voted last week to leave the Teamsters Union and join the AFL-CIO.

FREEZES FUNDS

Luken was referring to the decision of Judge Charles S. Bell of Hamilton County Common Pleas Court Thursday to grant a temporary restraining order tying up the funds of the rebel locals while refusing to recognize Teamsters Vice President Harold Gibbons as trustee for the locals.

* * *

"What this amounts to," Luken said Thursday night, "is that the judge told us to carry on until the Teamsters take the matter up again later. By that time we'll have had our National Labor Relations Board election and this thing will be settled."

* * *

Luken filed a petition with the NLRB last week to conduct an election by secret ballot on whether the members of his 2,200-member dairy drivers local want to quit the Teamsters.

The members of the local took a standing vote on the question. Hoffa and Gibbons refused to recognize the validity of this and when Luken resisted Gibbons' attempt to take over the local, the Teamsters asked for the court order.

* * *

The revolt, meanwhile, spread to Middletown, where Luken's agents signed up some 60 members of Teamsters Local 636 for his new Milk and Ice Cream Drivers and Dairy Employes Union of Greater Cincinnati and vicinity.

A general production growth of between 15 and 20 per cent in the output of consumer goods was shown in Australia in 1960.

In 1797 France was certain to fall when a strong Prussia-Austrian army marched against the inexperienced army of the French Revolution. But dysentery-carrying horseflies struck the invaders, sending them back across the Rhine.

The setting for Robert Louis Stevenson's "Treasure Island" was the Isle of Pines off the coast of Cuba.

Says Millions Being Duped by Air Insurance

CHICAGO (UPI) — Two economics professors claim pre-flight jitters and the gambler spirit dupe millions of air travelers into wasting money on air-accident insurance.

* * *

Professors Robert Eisner and Robert H. Strotz of Northwestern University, writing in the Journal of Political Economy, advised with few exceptions against even the "slight amount" of air insurance.

"Airplane insurance provides a kind of sweepstakes for one's family," Strotz said. "It offers a gamble on behalf of one's heirs.

"People who would want to gamble on behalf of their estate might find it prudent to buy air insurance policies as though they were lottery tickets," he said.

Continental Asks Longer Air Route to East Coast

WASHINGTON (UPI) — Continental Airlines asked the Civil Aeronautics Board (CAB) Thursday for authority to extend its routes to the East Coast.

Continental's application said the carrier wanted the right to fly between Chicago, Cleveland and New York, between Cleveland and Philadelphia and between Philadelphia and Detroit.

The airline presently is certified to serve a 7,000-mile system west of Chicago.

If the application is approved, Continental would become the nation's fifth transcontinental carrier, joining American, Trans World, United and Northwest.

It's the "CHAMPAGNE CROWD" vs. the "CAMPUS SET" ...with the Romantic Riviera as the Playground!!



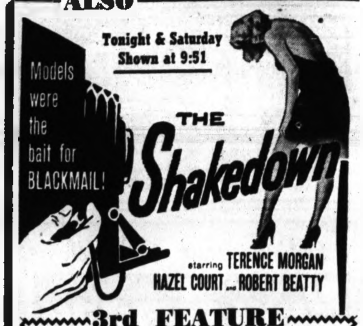
AT 7:40 12:42

NOW!!! 1st RUN

BLUE SKY DRIVE IN THEATER 2150 Opdyke Rd. FE 4-1977

ALSO

Tonight & Saturday Shown at 9:51



3rd FEATURE
Tonight and Saturday at 11:36
COLOR
FRED MacMURRAY—in—
"FACE of a FUGITIVE"

EXTRA! KIDDIE-RIDE CIRCUS TRAIN

Starts WED.: "THE NAKED EDGE" by the Author of "PSYCHO"

TONIGHT 3 FEATURES

PONTIAC DRIVE-IN Theatre FE 5-4500 SHOWS NIGHTLY RAIN OR SHINE 1 BLK. NORTH of TELEGRAPH RD.

FIRST PONTIAC SHOWING

Open 6:45 P. M. Show Starts 7:45 P. M. Admission 90c Children Under 12 Free!

IT'S ONE HOWL OF A COMEDY!



"'No Time For Sergeants'... 'Operation Petticoat'... and now the biggest G.I. laugh of all... ME!" Signed, — Archie

ROBERT MITCHUM · JACK WEBB · MARTHA HYER · FRANCE NUYEN

THE LAST TIME I SAW ARCHIE

"The last time I saw Archie he was up to his khaki in women!"

He's the Private with a private jeep... a private stock of girls ...and a private joke on the whole U.S. Army!



also starring LOUIS NYE · DON KNOTTS · DEL MOORE · JOE FLYNN · RICHARD ARLEN · JAMES LYDON

Screenplay by ROBERT STRAUSS · HARVEY LEMBECK · WILLIAM BOWERS · Directed by JACK WEBB · A Mark VII Ltd.-Manzanita-Talbot Production · Released thru UNITED ARTISTS

TONIGHT AND SATURDAY 3 BIG FEATURES

WATERFORD DRIVE-IN THEATER FE 3-2681

EXCLUSIVE FIRST RUN in PONTIAC

Cor. Williams Lake—Airport Rds. Box Office Opens 6:45 P. M.

JOHN FORD—WINNER of 6 ACADEMY AWARDS NOW BRINGS YOU HIS VERY BEST PICTURE WITH TODAY'S TOP STARS in

THE WEST'S MOST VIOLENT STORY ...filmed with rawhide realism!

'JOHN FORD Production' | JAMES STEWART | RICHARD WIDMARK | SHIRLEY JONES Academy Award Winner

'TWO RODE TOGETHER'



In exciting Eastman COLOR

co-starring LINDA CRISTAL / ANDY DEVINE / JOHN McINTIRE

Screenplay by FRANK NUGENT / Based on a novel by WILL COMS / Produced by STOLL STORY / Directed by JOHN FORD / A C-I-D

ALL COLOR

ALSO—FIRST RUN

FIGHTING LIKE AN AMAZON... LOVING LIKE A WOMAN!

COLUMBIA PICTURES presents KERWIN MATHEWS · TINA LOUISE

"THE WARRIOR EMPRESS"

CINEMASCOPE · Eastman COLOR



EXTRA TONIGHT

ABBOTT and COSTELLO Plus MA KETTLE (Marjorie Maine) —IN— "WISTFUL WIDOW of WAGON-GAP"

—AND—FIRST RUN—SUSPENSE!



ADDED EXTRA TONIGHT—SATURDAY



Starring AUDIE MURPHY · DAN DURYEA SUSAN CABOT · ABBE LANE

WALLED LAKE PARK

ALL RIDES 10¢

TUESDAY WEDNESDAY THURSDAY

Bring a Picnic Lunch and Spend the Day

SWIMMING BOATING ENJOYING THRILLING RIDES

FREE ADMISSION FREE PARKING

12 MILE AND NOVI ROAD

Will Release or Transfer 9 Mau Mau Prisoners

NAIROBI, Kenya (AP) — The government announced Thursday that nine of the remaining 26 persons restricted during Kenya's Mau Mau emergency either will be released or transferred to their Kikuyuland home areas.

All are associates of the recently freed nationalist leader, Jomo Kenyatta.

Bermuda gets its name from Juan de Bermudez, a Spaniard who sighted the colony about 1615.

Refuses Funds for Segregation

Judge Rules Tax Money May Not Be Used for Private Schools

RICHMOND, Va. (AP)—A federal judge has ruled that public funds may not be used to support private segregated education in Prince Edward County as long as the county's public schools remain closed.

But Judge Oren R. Lewis, in a 19-page opinion made public Thursday, did not rule on a more fundamental question — whether Prince Edward can be compelled to reopen its public schools.

He said a suit on the state constitutional questions involved in this issue should be brought in state courts within 60 days.

★ ★ ★

He also ordered the county to submit by Nov. 15 a report on plans for desegregation of elementary schools as he had directed April 20, 1960.

Prince Edward closed its public schools two years ago rather than submit to court-ordered desegregation. Judge Lewis commented that the county and state have tried to thwart this order by providing tuition grants for private segregated schooling.

Besides ordering the county to stop providing tuition grants, he ruled out county tax credits permitted for contributions to white segregated schools.



AP Photofax

MILLIONTH WHITE HOUSE VISITOR — President Kennedy poses at the White House with Mrs. Jack Sprayberry and members of her family after she became the millionth tourist to visit the Executive Mansion. With Mrs. Sprayberry are her husband and three children: from left, Susan, 12; Tom, 10; and Alice, 8. They are from Rome, Ga. The President chatted with them and autographed a picture of himself for them. He also gave them a picture of the White House. This is the first year a million visitors have come to the White House.

Accuse 4, Mine Firm in S. African Disaster

JOHANNESBURG, South Africa (AP) — Charges stemming from the January 1960 Coelbrook Coal Mine explosion which killed 437 miners were filed Thursday against the operating firm and four of its officers.

They were accused of culpable homicide or of endangering the safety of the miners. All denied the charges and were bound over for trial.

Bikes Collide, 2 Die

ALVARADO, Calif. (AP)—Two motorcyclists, Richard Prudencio, 22, of Castro Valley, and Peter Rodrigues, 25, of Hayward, were killed Thursday night when their machines collided. Sheriff's deputies said each was riding the other's bike. They had switched machines for a test run.

Unaffected by wind, rain, oxidation, vegetation, or eruption, some features on the moon probably have stood unchanged for perhaps four billion years.

NEED A DRYER?

Our special installed price includes wiring—no cost to you—Detroit Edison and our distributors pay the complete bill.

LOOK

AUTOMATIC DRYERS
GENERAL ELECTRIC
WESTINGHOUSE
$145.00 Up

The price you pay includes normal wiring on Detroit Edison lines in dwellings up to and including 4-family. Normal wiring installation means (220-volt) dryer circuit only.

FRAYER'S
APPLIANCE DISCOUNT HOUSE
589 Orchard Lake Ave. FE 4-0526
OPEN EVENINGS 'TIL 9:00 SAT. 'TIL 6:00

WALKER DRIVE-IN THEATRE
MAPLE ROAD EAST OF WALLED LAKE
Box Office Open 7:00
Show Starts 7:45
FREE PLAYGROUNDS
MA 4-3135

"MICKEY ROONEY
"MAMIE VAN DOREN
"FAY SPAIN
"MEL TORME
"MARTY MILNER
"CECIL KELLAWAY
"TUESDAY WELD
"PAUL ANKA
and SATAN'S SINNERS

THE PRIVATE LIVES OF ADAM & EVE
FOR THE FIRST TIME IN THE HISTORY OF DRIVE-INS
SPECTACOLOR!
An ALBERT ZUGSMITH PRODUCTION - A UNIVERSAL INTERNATIONAL RELEASE

SEDUCTIVE DAUGHTER OF THE NILE!
THE PHARAOHS' WOMAN
EASTMAN COLOR - TECHNISCOPE
LINDA CRISTAL · PIERRE BRICE · ARMANDO FRANCIOLI · LILLY LEMBO · GUIDO CELANO
GUS SASSO · ANDREINA ROSSI · HEINZ BERNARD · JOHN DREW BARRYMORE
A VIC FILM 1960 PRODUCTION. ROME - A UNIVERSAL INTERNATIONAL RELEASE

LATE SHOW
"THE WASP WOMAN"

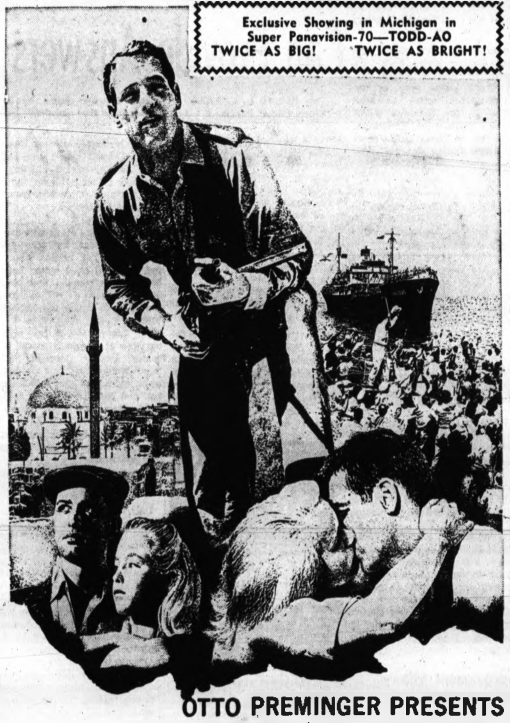
FE 2-1000
Miracle Mile DRIVE-IN THEATER
Opens 6:45 P. M. Starts 7:45
Adults $1.25 Inc. Tax
Children Under 12 Yrs. Free!

-NOW- FIRST TIME AT POPULAR PRICES

WE ARE VERY PROUD TO PRESENT "EXODUS" THE ALL TIME BEST SELLER SENSATIONAL

"THE BEST BLOCKBUSTER OF THE YEAR ...RIPS THE HEART!"
BOSLEY CROWTHER, NEW YORK TIMES

Exclusive Showing in Michigan in Super Panavision-70—TODD-AO
TWICE AS BIG! TWICE AS BRIGHT!



OTTO PREMINGER PRESENTS
PAUL NEWMAN / EVA MARIE SAINT
RALPH RICHARDSON / PETER LAWFORD
LEE J. COBB / SAL MINEO / JOHN DEREK
JILL HAWORTH

Running Time:
"EXODUS"
STARTS 7:50 P.M.
1st HALF REPEATED AFTER 12:00 A.M.
CO-HIT AT 11:40 P.M.

EXODUS

SCREENPLAY BY DALTON TRUMBO / BASED ON THE NOVEL BY LEON URIS / MUSIC BY ERNEST GOLD / PHOTOGRAPHED IN SUPER PANAVISION 70 TECHNICOLOR® BY SAM LEAVITT / A UNITED ARTISTS RELEASE / PRODUCED AND DIRECTED BY OTTO PREMINGER

ADDED EXTRA

ACADEMY AWARD WINNER
"Best Live-Action Short Subject"

WALT DISNEY'S
GRAND CANYON
A Breath-Taking Spectacle Set To Ferde Grofe's Celebrated "Grand Canyon Suite"
TECHNICOLOR® CINEMASCOPE®

STRAND THEATER
PONTIAC'S THEATER OF DISTINCTION
SCORES AGAIN!!!

SHOWS AT
1:00—3:00
5:00—7:00
9:00 P.M.

WE'VE HAD ALL 4 DISNEY HITS!

"SWISS FAMILY ROBINSON"
'101 DALMATIONS'
'ABSENT-MINDED PROF.'
'PARENT TRAP'
AND NOW
THE BEST OF THEM ALL!



A LEGEND IN A VAST LAND, HALF DOG AND HALF WOLF . . .

NIKKI had many strange adventures—some breathtaking and exciting, some funny and incredible ...And two strange friends—a wild black bear and a rugged man of the woods!

Walt Disney's
NIKKI
WILD DOG OF THE NORTH



STARRING JEAN COUTU · EMILE GENEST · URIEL LUFT · ROBERT RIVARD

Based on the novel "Nomads of the North" by JAMES OLIVER CURWOOD

EXTRA! TWO COLOR CARTOONS!! PLUS "LION CITY" "PALS AND GALS" AND A SPORT REEL

TECHNICOLOR®
REGULAR PRICES!

★ STARTS TOMORROW ★

LAST TIME TODAY "NEVER ON SUNDAY" AT 1-3-5-7-9 P.M.

NCAA Rule Stops Oakland County All-Star Game

Two-Faced Attitude by MHSAA Helps Kill Jaycee Classic

By BRUNO L. KEARNS
Sports Editor, Pontiac Press

Hypocrisy at its best!

This feigning trait has long been common with the Michigan High School Athletic Association and of recent years with the powerful National Collegiate Athletic Association.

* * *

The inadequacies and inconsistencies of the MHSAA and its rules have been mentioned many times in the past.

* * *

The latest rule engendered by the NCAA, with contrary powers given to state athletic associations, was passed in January forbidding high school graduates from participating in local all-star games.

This is the rule which has prevented the Pontiac Jaycees from holding the 2nd annual Oakland County All-Star football game this year.

In essence, the NCAA ruled that any high school graduate of the previous year who is a member of a squad which participates in an all-star football or basketball game which is not APPROVED by the local state high school athletic association is ineligible for one year of varsity competition in the sport concerned in any NCAA member school in which he may subsequently enroll.

* * *

This has started the NCAA and the MHSAA along with many other state high school associations, to start talking from both sides of their mouth at the same time.

Some states are now illegally enforcing the rule; some are ignoring it; some are fighting it and some refuse to be a policing body but are ready to squeal on any sponsoring group.

The Michigan High School Athletic Association, directed by Charles Forsythe, is in the last category.

All-Star games have been held in states across the country for many years. The NCAA, in passing the rule, claimed that high school graduates have been exploited by profit-making groups who sponsor such games.

This may be true on certain levels, but not in every case.

* * *

Last year, the Jaycees drew 7,300 fans to the first such game in Michigan played at Wisner Stadium for Oakland County players only.

The Jaycees are not a profit-making group. All proceeds went into numerous youth activities and civic projects. The boys enjoyed it, the fans liked the game and the success could hardly be measured strictly in terms of money.

The NCAA has no regulating power over high school athletic associations such as the Michigan High School Athletic Association, yet in its rule it imposes on the state body the right to approve or disapprove a graduate prep all-star game.

The MHSAA in May, made these written statements:

"It is the position and unanimous action of the Michigan Representative Council that since this is not a game of high school students and not connected with or sponsored by the MHSAA, there is no basis for the Council to either approve or disapprove this game.

"The MHSAA is in no way connected with the NCAA and has no authority to establish or enforce the latter's regulations.

"High school graduates who may wish to take part in such proposed game may do so as far as the Michigan High School Athletic Association is concerned."

* * *

This is the attitude which has been taken by most state high school athletic associations in the country. The Pennsylvania High School Athletic Association gave sponsoring groups the same kind of answer.

* * *

As far as these groups were concerned this was an approval to hold the game despite the non-existent jurisdiction of the state over the participating players. In fact, in the last two weekends, there were four county and sectional all-star games played in Western Pennsylvania.

What right has the NCAA to give powers to state groups over which it has no jurisdiction and involving subjects, who once they are graduated, have no obligations to high school athletic governing bodies?

Even Fritz Crisler, University of Michigan athletic director who has always been a strong NCAA man and a lifetime member of the NCAA rules committee, has personally labeled the rule as "absurdly under the facts and circumstances in Michigan."

State athletic director Charles Forsythe and the MHSAA can't really tell the Pontiac Jaycees he is absolved in the matter.

A few days after the Jaycee meeting with the MHSAA representative, council, Forsythe, with the same stroke of the pen of "unofficial permission," made it a personal point to notify every principal in Oakland County to heed the NCAA rule.

It would have been just as easy for Forsythe to say "We have no jurisdiction, but if its sanction you want, we will give it to you." This would have cleared the matter with a green light as far as the Jaycees were concerned.

The NCAA couldn't kill the game alone with its rule. The rule itself states it needs the help of high school associations, not stating whether it should be official or unofficial.

The letter contradicted that "unofficial" approval given to the Jaycees. It clinched the death of the game. Forsythe saw to this.

SPORTS

Tigers Have Easy Time With Cleveland

Bengals Gain on New York as Lary Wins

Detroit Hurler Picks Piersall off 1st Base in 6-0 Triumph

CLEVELAND (AP) — Frank Lary, who didn't need much help from anybody, won his 19th game last night. And the Detroit Tigers, who got help from the Los Angeles Angels, now are again just two games behind the first-place New York Yankees.

Lary's four-hit shutout pitching, supported by 16 Tiger hits, gave Detroit a 6-0 victory over the Cleveland Indians.

It was the Tigers' sixth victory in seven games. They swept four from Boston at home in Detroit and two of three from the Indians at Cleveland.

Meanwhile, the Angels dumped New York two of three times at Los Angeles. Last night they won 8-4.

* * *

The Tigers now move on for four games at Washington while the Yankees go to Kansas City.

Lary had the Indians completely under control all the way last night. He allowed only one walk —to Jimmy Piersall—and then promptly picked Piersall off first base.

In five of the nine innings Lary faced only three men. He went the distance in two hours and two minutes for his 18th complete game.

* * *

The Tigers' 16-hit attack included a four by Billy Bruton (in five trips) and a perfect 3-for-3 for Norm Cash.

The Tigers took a 1-0 lead in the first on singles by Jake Wood and Bruton plus Rocky Colavito's infield out. Bruton boosted it to 2-0 in the third with his 14th home run.

The Tigers loaded the bases in the fourth on starter—and loser—Jim Perry, but Perry got Mike Roarke on a foul and Lary on a short fly. Then Wood walked, forcing in Cash, and Bruton struck again, singling home McAuliffe. Fernandez was thrown out at the plate trying to score from second.

* * *

Lary scored an unearned run in the sixth to make it 5-0. He singled to left with two out, went to second on Wood's single and scored on Perry's error at first base.

The Tigers needed four hits for their final run—off reliever Bob Allen in the seventh. Colavito and Cash singled, and McAuliffe beat out a perfect bunt down the third base line. After Fernandez went out on a short fly to Piersall in center, Roarke beat out a roller to short and Colavito scored.

Jim Running (14-9) is scheduled to pitch for Detroit tonight against Ed Hobaugh (6-7).

DETROIT	ab	r	h	bi
Wood, lf	4	1	1	1
Bruton, cf	5	1	4	3
Kaline, rf	4	0	0	0
Colavito, lf	5	1	1	1
Cash, 1b	5	1	3	0
McAuliffe, ss	5	1	3	0
Fernandez, 2b	3	0	1	0
Roarke, 3b	3	0	0	0
Lary, p	4	1	1	0
Totals	38	6	14	5

CLEVELAND	ab	r	h	bi
Temple, 2b	4	0	1	0
Piersall, cf	3	0	0	0
Power, rf	4	0	1	0
Kirkland, rf	0	0	0	0
Romano, c	3	0	0	0
Phillips, 3b	3	0	0	0
Power, 1b	3	0	0	0
Held, ss	3	0	1	0
Perry, p	1	0	1	0
Bolin, p	0	0	0	0
Allen, p	0	0	0	0
b-Dillard	1	0	0	0
Grba, p	0	0	0	0
Totals	29	0	4	0

a-called out on strikes for Perry in 8th; b-flied out for Allen in 8th.

Detroit	000	200	300	—	6
Cleveland	000	000	000	—	0

E—Perry, PO-A—Detroit 27-9, Cleveland 27-11. DP—Held, Temple and Power, Temple and Held. LOB—Detroit 10, Cleveland 4.

2B—Reich. HR—Bruton.

	IP	H	R	ER	BB	SO
Lary, (W, 18-8)	9	4	0	0	1	3
Perry (L, 9-12)	7	10	5	4	2	3
Allen	1	3	1	1	0	0
Bolin	1	0	0	0	0	0
Daley	0	0	0	0	0	0

U—Carrigan, Drummond, Paparella and Runge. T—2:02. A—10,342.

Rain Is Triumphant

PHILADELPHIA (AP) — Rain and wet courts Thursday forced postponement for the second straight day of the U. S. Girls Grass Court Tennis Tournament at Philadelphia Cricket Club.



ROCKY'S SAFE AT THIRD—Rocky Colavito (7) of the Tigers slides into 3rd base safely as Cleveland's Bubba Phillips sprawls on ground to take a throw from pitcher Bob Allen in last night's game at Cleveland. Detroit won 6-0 for Frank Lary's 19th triumph and moved back within two games of 1st place.

AP Photofax



Space has been reserved for 14 Pontiac teams at the Michigan State Bowling Association tournament scheduled for Airway Lanes early in 1962. There are four openings for the 9 p.m. squad on Feb. 17 and 10 for March 10 at 6:30. Anyone interested should contact Lou Koprince or Leonard Biallas. Reservations total 1,700 at present.

* * *

Veteran Ham Richardson could replace young Dennis Ralston on the U. S. Davis Cup team if he wants to but will not unless the matches with India are held in Texas where he lives. Net officials were unhappy with Ralston's behavior recently.

* * *

Defensive back Ike Grimsley of Michigan State has been dropped by Houston of the AFL. Ex-Lion Dave Middleton has signed with the Minnesota Vikings. The Oakland Raiders Thursday acquired Fred Williamson from the Steelers.

* * *

Hamtramck can clinch the Pony League World Series by beating San Antonio tonight. Battle Creek starts play in the Connie Mack series as does Adrian in the Women's World Softball Tournament. El Campo, Tex., and El Cajon, Calif., meet for Little League honors Saturday.

* * *

San Diego's fleet may turn the 1961 World Championship Regatta of the International 110 Yacht Raching Association into a strictly California show at Bay City. Albert Frost appeared on his way to becoming the 1st three-time winner of the meet today after elected president of the association.



AP Photofax

SAD LOSERS — Three members of the Monterrey, Mexico Little League team sit in their dugout crying after their team lost 1-0 to a Texas team in the annual World Series yesterday.

Los Angeles Posts 6-4 Triumph Over Leaders

Small Park Bothers Yanks

By The Associated Press

Remember when the Brooklyn Dodgers were heading for Los Angeles and looking for a place to squat until their park was built? It looked for a while as though they'd settle in Wrigley Field, a prospect that sent up a holler about short fences and home runs and a travesty of Babe Ruth's record.

The Dodgers found an out, moving into the Coliseum. But when the American League followed the National to Los Angeles this season, the Angels had to set up shop in Wrigley Field for lack of anything else.

* * *

Well, the joint's still the same, still so short in spots that the Angels sheepishly hid the distance markers (345 feet) under a splash of paint on the fences in right and left center.

Yet Wrigley Field has looked as big as they come for Roger Maris and Mickey Mantle, the M-M men of the New York Yankees, in their assault on Ruth's record 60 of 1927.

In nine games at Wrigley Field, Maris and Mantle, who have hit 96 home runs between them, each managed to jolt only two out of the park—and each was shut out Thursday night as the Yankees lost 6-4 to the Angels in their last visit to Wrigley Field.

* * *

In the final three-game series, Maris and Mantle each had just three hits in a combined total of 22 at bats against Angels pitching, and only one was a home run. That came in the series opener and it was No. 50 for Maris, now just 11 games ahead of Ruth's 1927 pace. Mantle, with 46, is five games ahead of the Babe.

The loss was New York's sixth in the nine games at Wrigley Field and trimmed the Yankees' lead over Detroit to two games again. The second place Tigers whipped Cleveland 6-0 behind the four-hit pitching of Frank Lary, who won his 19th.

*

Kansas City defeated Baltimore 5-3, Minnesota smacked the Chicago White Sox 3-0 and Boston beat Washington 5-4 in 10 innings.

The Angels were out-hit 13-8 by the Yanks and didn't get a hit after the fourth inning. They didn't need any. Four unearned runs in the fourth had put it away against Jim Coates (9-4), with Joe Koppe's two-out, three-run double breaking a 3-3 tie.

* * *

Bobby Richardson was 5-for-5, but Maris was 0-for-4 and Mantle 1-for-4 against southpaw starter Ted Bowsfield and winning reliever Tom Morgan (6-2), a right hander. Maris found seven men on base in his five trips but brought in just one, with a sacrifice fly.

Deron Johnson's two-run homer broke up a 3-3 tie in the eighth inning for the A's and beat Dick Hall (6-5). Bill Kunkel (3-3) was the winner.

* * *

Southpaw Jim Kaat (7-12), who tripled and scored the Twins first run in the second inning, hung up his first major league shutout by limiting the White Sox to five singles. Ray Herbert (8-12) was the loser as the Sox suffered their second straight shutout.

The Red Sox made it on Jackie Jensen's second home run of the game, snapping a 4-4 tie with one out in the 10th. His first homer good for two runs, had deadlocked it in the sixth inning. Mike Fornieles (8-8) was the winner and Pete Burnside (1-6) the loser, both in relief.

* * *

Maris-Mantle vs. Ruth

The following table shows how Roger Maris and Mickey Mantle of New York compare with the record homerun pace of Babe Ruth in 1927:

Player	Games	Date hit Number Played
Maris	136	Aug. 22
Mantle	136	Aug. 22
Ruth	130	Sept. 11

Borrowed Gun Means $6,500

Ohio Shooter Shatters 100 Targets for Prize in Grand American

By FRITZ HOWELL
Associated Press Sports Writer

VANDALIA, Ohio (AP)—Elbert Lesley, a 42-year-old real estate salesman from Reading, Ohio, borrowed a shotgun Thursday and won about $6,500 at the 62nd Grand American Trapshoot.

* * *

Lesley had never fired at a registered target until March of this year, but he broke 100 targets in a row from 20 yards to win the preliminary handicap — only the seventh perfect score in the event's 62-year history.

In defeating a field of 1,960, third largest ever attracted by the preliminary race, Lesley picked up the top prize of $1,000 and about $5,500 in other awards.

The women's championship went to Gail Pierson of Natchitoches, La., with 95 from the 19½ yard line.

* * *

Ed Leavanvusky of Kansas City, Kan., broke 96 from 20 yards to lead the juniors, a target ahead of Craig T. Hall of West Concord, Minn., and James McMasters of New Philadelphia, Ohio, who fired from 18 yards.

The professional title went to F. D. Misstivine of Sea Island, was second with 95 from 23 yards. R. A. Baldwin of Danberry, Conn., was second with 95 from 23 yards.

Drayton Putt-Putter Leads Suburban Open

The final 54 holes in the Suburban Putt Putt Open will be played at the Northwestern layout Sunday at 7:30 p.m. with Andy Lawson of Drayton Plains, the Dixie Highway champion, leading Oscar Swearengin, the Northwestern champ, 1-up after 54 holes.

In the weekly tournament at the Dixie Putt Putt center, Rock shot a 118 for 54 holes to win it Thursday in the rain. The tourneys are held each Thursday evening.

Tiger Averages

By The Associated Press

INDIVIDUAL BATTING

	AB	R	H	AVE.	HR	RBI
Cash	418	82	152	.364	31	89
Kaline	476	90	165	.356	18	80
Colavito	456	102	127	.283	26	76
Bertoia	215	40	58	.272	4	27
Bruton	373	69	98	.263	14	49
Wood	523	83	136	.260	10	51
Brown	233	33	60	.258	11	37
Fernandez	360	35	90	.251	1	31
Aloni	4	0	1	.250	0	0
Maxwell	44	5	11	.250	0	3
Martin	3	0	0	.000	0	0
McAuliffe	134	22	33	.246	3	15
Moran	4	0	1	.250	0	0
Roarke	189	10	46	.243	2	18
Osborne	72	6	16	.222	1	7
Bertoia	264	31	56	.212	1	15

PITCHERS' BATTING

	AB	R	H	PCT.	HR	RBI
Lary	61	2	12	.197	1	3
Mossi	64	5	12	.188	1	4
Foytack	41	1	7	.171	0	1
Bunning	81	5	13	.160	1	4
Fox	5	0	0	.000	0	0
Fox	3	0	1	.333	0	0
Regan	40	1	7	.175	0	2
Aguirre	1	0	0	.000	0	0
Daley	1	0	0	.000	0	0
Mossi	1	0	0	.000	0	0
Totals	4814	664	1142	.265	142	622

PITCHING

	W	L	ERA	IP	H	BB	SO
Mossi	13	3	2.79	192.2	191	37	106
Fox	3	1	3.60	60	53	7	21
Lary	18	8	3.16	194	166	46	115
Bunning	14	9	3.18	184.2	177	47	126
Regan	10	7	3.15	117.1	110	30	58
Foytack	8	8	3.80	123.1	120	48	70
Aguirre	2	4	4.80	66	74	30	30
Daley	3	4	5.70	82.1	90	31	39
Fox	3	4	5.76	75	86	27	36
Mossi	0	0	1.80	5	5	1	2
Montejo	0	1	9.00	9	13	6	4
Totals	81	66	3.57	1160	1100	350	660

Totals include released players

GDBA Selects Ware Officer, Huron for Meet

The Greater Detroit Bowling Association has made two announcements concerning the Pontiac area.

Ralph Ware, veteran keg official of Elks Lodge 810, was selected an executive director in the GDBA representing its northern section.

The group chose Huron Bowl to host the team competition for the northern district part of the annual association tournament late in the coming bowling season.

Betters Are Rewarded

DETROIT (AP) — A 38-1 shot, Meadowdale, and an 11-1 shot, Candle Lea, rewarded their backers with a $1,039.20 daily double at Hazel Park race course yesterday. One bettor collected $5,196 on a $5 ticket.

Seattle Oarsmen Qualify Strong in Europe Meet

PRAGUE (AP)—A Lake Washington rowing club of Seattle crew qualified Thursday for Friday's semifinals in the European rowing championships by finishing second in its heat.

The Seattle foursome with coxswain was clocked in 6 minutes, 37.60 seconds. The Americans' heat, the third, was won by Italy in 6:34.63. They will be grouped Friday with Czechoslovakia and Austria in the semifinals.

American Seymour Cromwell wound up second in the first heat of the single sculls, being clocked in 7:28.70. The heat was won by Vyacheslav Ivanov of Russia in 7:27.23.

Improvement Shown by Detroit Boxer

CHICAGO (AP) — Michael E. Conner of Detroit, a junior welterweight, who boxes under the name of Baby Watusi, Thursday regained his speech and hearing and will be released from the hospital within several days.

* * *

Conner, 23, was hospitalized after a bout Monday.

A hospital spokesman said Conner's doctor has announced flatly: "His boxing days are over."

Lions-Eagles Clash Can Provide Answers

By BRUNO L. KEARNS
Sports Editor, Pontiac Press

It will be the World Champions against the "Runnerup" Champions when the Philadelphia Eagles and the Detroit Lions, both unbeaten in exhibition play, tangle tonight at Tiger Stadium.

The Eagles, with the great passing of Norm Van Brocklin, defeated the Green Bay Packers 17-13 for the NFL championship, while the Lions scored a 17-16 win over Cleveland in the first runnerup bowl game in Miami.

Coaches of both teams feel tonight's game will bear out the answers to many questions.

How good is the Lions' defense? Will Warren Rasb make the grade as a quarterback? Can the Lions uncover some kind of running attack? Will the Eagles find the loss of Van Brocklin too big? How good is that Eagle offensive line and running attack

Coach Skorich claims he has? These are the questions which must be answered.

Like the Lions, in using Raab as starting signal caller, the Eagles have also given the starting assignment to King Hill for the first time since obtaining him from the St. Louis Cardinals.

* *

Hill and Sonny Jurgensen are expected to share the quarterback duties with the Eagles who now feel they will have better balance between the running and passing departments since Van Brocklin has gone to coach the Minnesota Vikings.

The Lions have a few injuries but none of a serious nature. Newcomer Johnny Gonzaga, whom they obtained only this week in a trade which sent guards Bob Grottkau and Houston Antwine to Dallas, suffered an ankle injury in practice. Tackle Alex Karras has a broken thumb, back Jim Steffen an injured leg and Dan Lewis a sprained ankle.

Karras may possibly see some action. The kickoff is set for 8 p.m.

* * *

Only other action in the NFL tonight sends the Cleveland Browns to Los Angeles to battle the Rams. The Browns, regarded by many as a team that could go all the way in the Eastern Division, were clobbered by Detroit 35-7 Aug. 11 and last weekend nipped San Francisco 27-24. Los Angeles, beating Washington 28-7 for its only triumph, scrambled last week to a 17-17 tie with the New York Giants.

Over in the rival American Football League, three games are slated Friday night. The Dallas Texans, leading the exhibition parade with a 3-0 record, test Denver (1-1) at Fort Worth, the New York Titans (1-2) run up against Houston (1-2) at Greenville, S.C., and Buffalo (0-1) invades Boston (1-1).

The STANDINGS

AMERICAN LEAGUE

	Won	Lost	Pct.	Behind
New York	83	45	.648	—
Detroit	73	55	.570	10
Baltimore	72	55	.567	10½
Cleveland	71	56	.559	11½
Chicago	64	64	.500	19
Boston	64	64	.500	19
Minnesota	55	73	.430	27½
Los Angeles	54	74	.422	28½
Washington	53	75	.414	29½
Kansas City	44	84	.344	38½

THURSDAY'S RESULTS
Boston 5, Washington 4, 10 innings
Minnesota 3, Chicago 0
Detroit 6, Cleveland 0 night
Kansas City 5, Baltimore 3, night
Los Angeles 4, New York 3, night

TODAY'S GAMES
Boston (Conley 9-11) at Los Angeles (Moeller 1-1)
New York (Terry 10-1) at Kansas City (Archer 5-5) night
Detroit (Bunning 14-9) at Washington (Hoeft 6-7), night
Cleveland (Ball 8-13) at Chicago (Pizarro 9-5), night
Baltimore (Pfister 6-11) at Minnesota (Kralick 11-8), night

SATURDAY'S SCHEDULE
Detroit at Washington
Cleveland at Chicago
Baltimore at Minnesota
New York at Kansas City
Boston at Los Angeles, night

SUNDAY'S SCHEDULE
Detroit at Washington (2)
Cleveland at Chicago (2)
Baltimore at Minnesota
New York at Kansas City
Boston at Los Angeles, night

NATIONAL LEAGUE

	Won	Lost	Pct.	Behind
Cincinnati	88	50	.638	—
Los Angeles	85	51	.625	2½
San Francisco	85	51	.625	2½
Milwaukee	77	58	.570	9½
St. Louis	62	70	.470	23½
Pittsburgh	60	73	.451	26
Chicago	59	77	.434	29
Philadelphia	44	92	.324	44½

THURSDAY'S RESULTS
Philadelphia 7, Chicago 4, night
Milwaukee 6, Pittsburgh 1, night
St. Louis 10, Los Angeles 1, night
Cincinnati 5, San Francisco 3, night

TODAY'S GAMES
Milwaukee (Willey 5-7 and Cloninger 4-3) at Philadelphia (Bunkhardt 4-13 and Short 4-10) (2), twi-night
Chicago (Cardwell 11-10) at Pittsburgh (Sanford 11-8), night
Los Angeles (Koufax 15-6) at Cincinnati (Jay 14-8), night
San Francisco (O'Dell 4-4) at St. Louis (Sadecki 11-6), night

SATURDAY'S SCHEDULE
Chicago at Pittsburgh
Los Angeles at Cincinnati
San Francisco at St. Louis
Milwaukee at Philadelphia, night

SUNDAY'S SCHEDULE
Chicago at Pittsburgh (2)
Los Angeles at Cincinnati (2)
Milwaukee at Philadelphia
San Francisco at St. Louis

British Tennis Duo Blasts Aussie Girls

BROOKLINE, Mass. (AP)—British Wightman Cup members Ann Haydon and Christine Truman blasted their way into the quarter-finals of the Eat USLTA National Doubles Tennis Championships Thursday with a slambang second round victory over third-seeded Australian girls Jan Lehane and Margaret Smith.

* * *

Slipping and skidding their way to the upset victory on the rain-slicked grass courts at Longwood Cricket Club, the unseeded English girls posted an 11-9, 6-1 decision in a 90-minute match.

* * *

The fifth-seeded men's team of veteran Gardnar Mulloy of Miami Fla., and Australian Bob Mark had first set trouble before eliminating Dave Reed of Glendale, Calif., and Henry Kamakana of Honolulu, Hawaii, in a second round match, 1-6, 6-1, 6-2, 6-4.

THE PALMER METHOD by Arnold Palmer

ELIMINATE THAT PUSH

1. MOST PUSHES — SHOTS THAT FLY STRAIGHT, BUT TO THE RIGHT — ARE CAUSED BY INCORRECT BODY ACTION, WHICH IN TURN CAUSES THE CLUB-FACE TO STAY OPEN AT IMPACT.

INCORRECT BODY ACTION CONSISTS OF GETTING THE WEIGHT, AND THE HANDS, TOO FAR AHEAD OF THE BALL AT IMPACT, AS IN THIS ILLUSTRATION. A GOLFER WHO SWINGS LIKE THIS NEVER GIVES THE CLUBFACE A CHANCE TO SQUARE UP AT IMPACT.

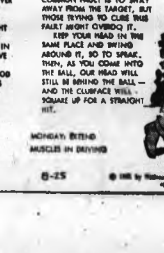


2. THE FIRST STEP IN CURING THIS ERROR IS TO STAND MORE ERECT AT ADDRESS. THE "PUSH" USUALLY BENDS OVER THE BALL TOO MUCH. GET A FEELING THAT YOUR BACK IS STRAIGHT AS YOU STAND UP TO THE BALL, ALTHOUGH IN REALITY YOU WILL HAVE A SLIGHT BEND FROM THE WAIST IN THE GOOD ADDRESS POSITION, AS ILLUSTRATED.



3. AS YOU SWING BACK, MAKE SURE YOU DON'T SWAY FORWARD, TOWARD THE TARGET. CERTAINLY, THE MOST COMMON FAULT IS TO SWAY AWAY FROM THE TARGET, BUT THOSE TRYING TO CURE THIS FAULT MIGHT OVERDO IT.

KEEP YOUR HEAD IN THE SAME PLACE AND SWING AROUND IT, SO TO SPEAK. THEN, AS YOU COME INTO THE BALL, OUR HEAD WILL STILL BE BEHIND THE BALL — AND THE CLUBFACE WILL SQUARE UP FOR A STRAIGHT HIT.



MONDAY: BEHIND MUSCLES IN DRIVING

6-25

© 1961 by Mutual Newspaper Syndicate, Inc. of America

Hutch Finds Winning Combination

By The Associated Press

Managers Fred Hutchinson and Walt Alston had the same idea when it came to doing something about losing streaks, but only Hutch had the right answer—and it gave his Cincinnati Reds a 3½-game lead again over Alston's still-slumping Los Angeles Dodgers in that National League race.

Hutchinson, after losing four in a row, juggled his line-up and came up with Leo Cardenas and Dick Gernert, who paired for five hits and four RBI as the Reds cooled off San Francisco 8-3 Thursday night.

★ ★ ★

Alston also juggled his line-up, inserting old pro Duke Snider. But the Duke was 0-for-4 and the second place Dodgers lost their 10th in a row, 1-0, at St. Louis, before shoving off for Cincinnati and tonight's opener of a four-game series with the Reds.

The Reds shook their slump with four unearned runs in the seventh inning, triggered by Cardenas' winning three-run double, and ended San Francisco's winning string at six. That dropped the third place Giants five games behind once more with their third loss in 16 games.

★ ★ ★

Milwaukee beat Pittsburgh 6-1, with Warren Spahn winning No. 303, and Philadelphia tagged the Chicago Cubs 7-4 for their third straight success after a record 23 consecutive defeats.

Cardenas, stepping in for Ed Kasko at shortstop, had two doubles and a single among the Reds' 13 hits off loser Jack Sanford (10-7) and reliever Stu Miller. Two errors, by Willie McCovey and John Orsino, and two walks loaded the bases for Cardenas' two-out two-bagger off Miller, giving the Reds an 8-2 lead. Gernert, taking over for Gordy Coleman at first base, had two singles.

Southpaw Jim O'Toole (13-10) was the winner with relief help from Jim Maloney in the eighth.

The Cards, winning four in a row with the three-game sweep over Los Angeles, socked loser Stan Williams (11-10) quick, scoring in the first on Bill White's two-run homer, Alex Grammas, a .148 hitter, drove in five runs, three with a seventh-inning double, for the Cards, who out-hit the Dodgers 16-8 as Lindy McDaniel won his 10th in relief.

Snider, subbing in center for the benched Tommy Davis, and Maury Wills were the only Dodger starters who failed to hit. The Dodgers, scoring on a wild pitch in the fifth inning, have totaled just 23 runs while losing 10 in a row for the first time since 1944.

★ ★ ★

The Braves cracked a 1-1 tie in the second inning at Pittsburgh when Frank Thomas singled off loser Bob Friend (12-16). Spahn, who singled home the first run, gave up 10 hits but breezed in for his sixth straight success in a push for his 12th season of 20 or more victories.

A three-run homer by Don Demeter sewed it up in a six-run second inning for the Phils as they matched their longest winning string of the season. Jim Owens (2-8) was the winner, after losing eight in a row since June 26, Jack Curtis (8-9) was the loser.

Major League Boxes

NEW YORK — LOS ANGELES

	ab	r	h	bi
Richrson 2b	5	1	3	2
Gardner 3b	4	0	1	0
Maris rf	4	0	0	1
Mantle cf	4	0	1	0
Howard c	5	0	0	0
Skowron 1b	5	1	3	0
Lopez ss	2	0	0	0
cBerra lf	1	0	0	0
Boyer ss	0	0	0	0
eRobek	1	0	0	0
Daw'port ss	0	0	0	0
Coates p	0	0	0	0
Daley p	0	0	0	0
bBlanch'd	1	0	0	0
Reniff p	0	0	0	0
aMaz	1	0	0	0
Clevenger	0	0	0	0
Totals	39	4	11	3

	ab	r	h	bi
Pearson cf	3	2	0	0
Koppe ss	4	0	1	0
L.Th'mas 1b	4	0	1	1
Wagner lf	4	0	1	1
D.Th'm's rf	3	1	2	1
Hunt	4	0	0	0
Averill c	2	1	0	0
Sdriano 3b	3	0	0	0
Moran 2b	3	0	0	0
Bowsfield p	1	0	0	0
Sherry p	0	0	0	0
Morgan p	0	0	0	0
Totals	31	4	5	3

a—Flied out for Bowsfield in 8th. b—Singled for Daley in 6th. c—Hit into force for Lopez in 7th. d—Struck out for Boyer in 7th. e—Grounded out for Reniff in 8th. f—Ran for Clevenger in 9th.

New York	001	201	000—4
Los Angeles	200	000	001—3

E—Howard. Coates. L. Thomas. PO-A—New York 24-12, Los Angeles 27-10. DP—Moran, Koppe and L. Thomas. Coates. Boyer and Richardson; Demeaniel, Richardson and Skowron. LOB—New York 11, Los Angeles 5. 2B—Koppe 1, Skowron, Gardner, Richardson. SF—Maris.

	IP	H	R	ER	BB	SO
Coates (L, 9-5)	3	3	0	0	2	0
Daley	1-3	0	0	0	0	0
Reniff	1	0	0	0	0	0
Clevenger	1	0	0	0	0	0
Bowsfield	1	1	0	0	0	0
Morgan (W, 6-5)	3	1	0	0	1	1

U—McKinley, Chylak, Smith. Boar. T—2:37. A—19,819.

WASHINGTON — BOSTON

	ab	r	h	bi
O'Connell 3b	4	0	0	0
Johnson ss	5	0	2	1
Woodling lf	3	1	2	0
cHuston 3-rf	3	0	0	0
King rf	4	1	2	2
Kluss lf	0	0	0	0
Zipfel 1b	5	0	0	0
Tasby cf	3	0	1	0
Cottier 2b	3	1	0	0
Daley c	3	0	0	0
aKeough	0	0	0	0
G.Green c	1	0	1	0
Donovan p	2	0	0	0
bLeng	1	0	0	0
Garcia p	0	0	0	0
Burnside p	1	0	0	0
Totals	36	4	10	4

a—Intentionally walked for Daley in 8th. b—Grounded into double play for Donovan in 8th. c—Struck out for Mossoni in 9th. d—Ran for Woodling in 9th.

Washington	000	003	001—4
Boston	010	102	000—4

E—Johnson. PO-A — Washington 10-8, Boston 30-12. (1 out in 10th when winning run scored). DP—Schilling, K. Green and Runnels 2; Johnson, Cottier and Zipfel; Runnels, K. Green and Runnels; Cottier and Zipfel. LOB—Washington 11, Boston 10. 2B—Tasby, Runnels, Cottier, Woodling, Geiger. HR—King, Jensen 2. SB—Schilling. K. Green. S—O'Connell.

	IP	H	R	ER	BB	SO
Donovan	7	9	4	4	1	2
Garcia	1-3	1	0	0	1	1
Burnside (L, 14)	1	0	0	0	1	0
Delock	1-3	0	0	0	1	0
Mofett	1	0	0	0	0	0
Fornieles (W, 6-6)	7	2	0	0	1	2

PB—Daley. T—Flaherty, Konochick. Kinnamon. Hurley. T—3:07. A—4,773.

BALTIMORE — KANSAS CITY

	ab	r	h	bi
B.Rich'n 2b	5	1	1	0
Snyder cf	4	0	1	0
Herzog lf	5	0	1	0
Gentile 1b	5	0	1	0
J.R'ds'n rf	4	1	1	0
Hansen ss	4	0	0	0
Foiles c	4	1	2	1
aThr'sb'y	0	0	0	0
bBrdwsky 2b	1	0	0	0
Barber p	2	0	1	0
cPhilley	1	0	0	0
Hall p	1	0	0	0
Totals	34	3	10	1

a—Walked for Adair in 8th. b—Ran for Throneberry in 8th. c—Forced Breeding for Adair in 8th. d—Ran for Posada in 8th. e—Struck out for Rakow in 9th.

Baltimore	000	100	002—3
Kansas City	100	000	02x—3

E—Hansen. PO-A—Baltimore 28-8, Kansas City 27-11. DP—Lumpe and Siebern. Howser, Lumpe, Siebern; Breeding, Gentile, Lolich—Baltimore 10, Kansas City 4. 2B — Foiles, 3B—E. Robinson. HR—Johnson. SB—Philley. E. Robinson. S—Snyder, Howser. SF—B. Robinson.

	IP	H	R	ER	BB	SO
Barber	5	5	3	3	1	3
Rakow	3	5	3	3	0	3
Hall (L, 8-5)	1	4	3	2	1	0
Kunkel (W, 3-3)	1	1	0	0	0	0

HBP—By Rakow (Herzog). Balk—Barber. U—Napp, Stevens, Rice, Schwartz. T—2:34. A—7,895.

SAN FRANCISCO — CINCINNATI

	ab	r	h	bi
Am'll'no 2b	4	2	2	0
Davenp't 3b	5	0	1	0
McCovey 1b	5	2	3	1
Mays cf	5	0	1	0
Cepeda lf	3	1	1	3
Orsino c	4	0	1	1
Alou rf	4	0	1	0
Pagan ss	3	0	0	0
bLandrith	1	0	0	0
Sweman ss	0	0	0	0
Sanford p	2	0	0	0
aKuenn	1	0	0	0
Miller p	0	0	0	0
cBressoud	1	0	0	0
Totals	38	5	12	5

a—Flied out for Sanford in 7th. b—Popped out for Pagan in 8th. c—Fanned for Miller in 9th.

San Francisco	000	002	021—5
Cincinnati	100	200	02x—5

E—McCovey, Orsino. Robinson. PO-A—San Francisco 34-11, Cincinnati 27-5. DP—Amalfitano and McCovey 2; Cardenas and Gernert. LOB—San Francisco 8, Cincinnati 5. 2B—Mays, Cepeda, Cardenas 2, Robinson. 3B—Pinson. SB—Freese. Edwards.

	IP	H	R	ER	BB	SO
Sanford (L, 10-7)	8	8	4	4	3	6
Miller	1	4	1	1	0	1
O'Toole (W, 13-9)	7 2/3	10	3	3	1	6
Maloney	1 1/3	2	1	1	0	1

WP—Maloney 2. U—Jackowski, Vargo, Crawford, Barlick. T—2:54. A—15,376.

LOS ANGELES — ST. LOUIS

	ab	r	h	bi
Wills ss	3	0	0	0
Gilliam 2b	3	0	1	0
Moon lf	3	0	0	0
Snider cf	4	0	0	0
Wondhom. cf	0	0	0	0
Parrly 1b	3	0	1	0
Howard rf	3	0	0	0
Roseboro c	3	0	1	0
T.Davis 3b	3	0	1	0
Williams p	0	0	0	0
Craig p	0	0	0	0
Perranoski p	0	0	0	0
aW.Davis	0	1	0	0
Podres p	0	0	0	0
bLarker	1	0	0	0
Farrell p	0	0	0	0
cNeal	1	0	0	0
dLiberry	1	0	0	0
Totals	31	1	3	0

a—Walked for Perranoski in 8th. b—Grounded into a double play for Podres in 8th. c—Ran for Bawsfield in 7th. d—Grounded out for Farrell in 8th.

Los Angeles	000	010	000—1
St. Louis	000	200	01x—3

E—Williams. PO-A—Los Angeles 26-18, St. Louis 27-13. DP—Grammas. Javier and White 2. LOB—Los Angeles 11, St. Louis 12. 2B—White 2, Bawsfield, Grammas 2, Thomas. 3B—Javier. HR—White, McDaniel.

	IP	H	R	ER	BB	SO
Kw'lma (L, 11-10)	7	6	4	4	1	3
Craig	1-3	0	0	0	0	0
Perranoski	1-3	0	0	0	0	0
Podres	1	2	0	0	0	0
Farrell	1	0	0	0	0	0
L.Liberry	1	0	0	0	0	0
Briglo	1-3	1	0	0	0	0
Miller	1-3	4	0	0	0	1
McDaniel (W, 10-5)	2	1-3	1	1	1	1

I—Faced 3 men in 8th.

HBP—By L. Sherry (Schaffer). WP—Miller, Farrell. U—Boggess, Landes, Forman, Gorman. T—3:11. A—17,947.

MILWAUKEE — PITTSBURGH

	ab	r	h	bi
Mantilla 2b	3	1	2	1
Mays cf	3	0	0	0
Cimoli rf	3	0	0	0
Mathews 3b	4	1	1	0
Aaron lf	3	0	0	0
Adcock 1b	4	1	3	0
Thomas rf	4	0	1	1
Torre c	3	1	1	0
McMillan ss	3	0	1	0
Spahn p	3	0	2	1
Totals	37	4	13	3

a—Singled for Friend in 6th. b—Grounded out for McBean in 9th.

Milwaukee	011	010	000—4
Pittsburgh	000	100	000—1

E—Nolan. PO-A—Milwaukee 27-15, Pittsburgh 37-12. DP—Torre and Mathews; Groat, Mazeroski and Stuart. LOB—Milwaukee 7, Pittsburgh 10. 2B—Christopher, McBean. HR—Mays. S—Friend, McMillan.

	IP	H	R	ER	BB	SO
Spahn (W, 15-13)	9	10	1	1	2	3
Friend (L, 12-13)	8	13	4	3	0	4
McBean	1	0	0	0	0	0

WP—McBean. U—Pelerschulte, Conlan, Burkhart, Stelner. T—2:29. A—16,453.

Horse Show Planned Near Holly Sunday

The Holly Moose Lodge will stage its seventh annual benefit horse show Sunday at the Maygrand Stables, a mile and a half east of Holly on M-87.

The Oakland County sheriff's posse will lead a parade from the Holly VFW hall to the stables beginning at 9 a.m. The Wolverine Trail Riders plan a drill demonstration.

There are 21 events scheduled. William Grubaugh will be the ring-master and Bud Leach of Detroit will be the judge.

Semi-Final Round for Senior Golfers

COLORADO SPRINGS, Colo. (AP)—Two of the winners of quarter-final matches at the World Seniors Golf Tournament Thursday shot sub-par rounds to advance into the semifinals.

Howard Creel of Colorado Springs, tourney medalist, was 5-under-par for the 13 holes it took him to eliminate Forrest Peters of Billings, Mont., 6 and 5.

His round was the best of the tournament over the 6,257-yard, par 72 Broadmoor course. Creel shot a 70 to qualify for the meet. He is a former national left-handed champion.

Adrian McManus of Pasadena, Calif., also was 1 under par for 12 holes as he defeated John W. Roberts of Chicago, 8 and 6. Roberts was runnerup in the meet last year.

Playoff Game Tonight

Spencer Floor Covering plays Five Spot tonight at 7:00 in a Waterford softball American League playoff game.

Two National playoff games rained out last night will be played Sunday. A & W takes on Pontiac Rockcote at 7 p.m. and Big Jim's meets Lakeland Pharmacy at 8:30.

Net 'Unknowns' Rally to Upset Seeded Tandem

BROOKLINE, MASS. (AP) — In the first upset of the 81st USLTA National Doubles Tennis Championships, comparative unknowns Ron Fisher and Dave Snder came back from the brink of defeat Wednesday and ousted seventh-seeded Jon Douglas and Chris Crawford, 7-9, 4-6, 6-1, 7-5, 10-8.

★ ★ ★

The 21-year-old Fisher of Houston, Tex., and Snyder, 26-year-old University of Arizona tennis coach from Tucson, turned the trick amid a steady drizzle that forced suspension of play at one point.

★ ★ ★

The rain also caused postponement of all the women's matches and many of the men's at water-soaked Longwood Cricket Club.

Pedy-Bilt Garage Co.

BUILDERS OF FINE GARAGES
7722 Austers, Waterford

YOU CAN PAY MORE . . .
BUT YOU CANNOT BUY BETTER

Let us come out and show you our models, and give specifications and prices on your garage plans.

NO SUB-CONTRACTING, DEAL DIRECT WITH THE BUILDER FOR GARAGE AND CEMENT WORK

OR 3-5619

682-2235

CUSTOM BUILT
• BLOCK • BRICK
• FRAME



FREE GIFT OF YOUR CHOICE WITH EACH ORDER
• Stainless Steel Tableware Service for Eight
• Toaster (Automatic) Bikes by Procter
• Pressure Cooker, Presto 4-Qt.
• Coffee Maker, 12-Cup with Westinghouse Thermostat

— NO MONEY DOWN —
— 5 YEARS TO PAY —
As Low as $3 Per Week

COMPLETE MODERNIZATION PROGRAM
FREE ESTIMATES — FHA TERMS — CEMENT WORK
• Recreation Rooms • Breezeways • Porches • Roofing • Siding

it's so easy

TO OWN A BRAND NEW PONTIAC OR BUICK DURING OUR

CLEAN SWEEP Sale



SAVE!

Sale prices are now in effect on all our new '61 models.

As you know during model clean-up time we make deals that are considerably better than they are during the model run year. I wish we could tell you how much you will save but it only takes a ten minute drive to find out.



UP TO $954

ON FACTORY OFFICIAL CARS

3 TO CHOOSE FROM

LOOK!



WE HAVE 36 NEW . . .

PONTIACS BUICKS
TEMPESTS SPECIALS

WITH A GOOD SELECTION OF MODELS, OPTIONS AND COLORS

We Sold Your Neighbor—Why Not You?

SHELTON

HOURS:
Monday, Tuesday, Thursday 'til 9
Wednesday, Friday, Saturday 'til 6

PONTIAC — BUICK

223 Main St. OL 1-8133 Rochester



NOW'S THE TIME to save more truck dollars on the more-for-your-dollar trucks!

SAVE! *You just can't beat August buys for saving.* It's the time of year when Chevrolet dealers traditionally pull all the stops. You'll find sweeter-than-ever savings waiting for you on every '61 Chevy truck—from the nimble Corvair 95's, right up to the mighty medium- and heavy-duty jobs. Come in and save a bundle!

SAVE! *You just can't beat Chevy trucks for working.* With Chevy's easier riding Independent Front Suspension, loads ride easier, drivers stay fresher, the truck lasts longer. You get more work, more hauls, for your truck dollars!

SAVE! *And for the frosting on the cake—you just can't beat Chevy trucks at trade-in time.* Latest official industry reports prove that Chevrolet trucks lead in trade-in value, week after week, over every major competitor in Chevy's price range.*

*Based on official figures from Automotive Market Report.

CHEVROLET TRUCKS



See your local authorized Chevrolet dealer

MATTHEWS-HARGREAVES, INC.

631 OAKLAND at CASS PONTIAC, MICHIGAN FE 5-4161



SHERM SCHRAMLIN
Salesman

SEE US FOR EXPERT SERVICE ON
• CHEVROLET
• PONTIAC
• BUICK

'15 Minutes from Pontiac'

Homer Hight Motors

160 S. WASHINGTON
ON M-24, OXFORD
PHONE OA 8-2528

MOREY'S
Golf and Country Club
2280 UNION LAKE RD.

GOLFING

Has Added the New
—GOLF STREAMER—
ELECTRIC CADDY CART—PROVIDED AT NOMINAL COST FOR YOUR COMFORT—
—PLUS—
No Waiting—3 Starting Tees
MOREY'S GOLF AND COUNTRY CLUB
2280 Union Lake Rd. Off Commerce

Wasik Leads Qualifiers in Publinx Tournament

By BILL CORNWELL

Ed Wasik hasn't been winning any championships lately, but don't ever underrate him on the golf course.

Wasik, 43-year-old Pontiac Motor employe, let everybody know that he is still one of the best public links players around in Thursday's 18-hole qualifiers for the State Publinx golf crown at Pontiac Country Club.

Seven birdies and an eagle deuce highlighted Wasik's card as he fired a six-under-par 66 to capture medal honors by two strokes in yesterday's rain-soaked trials at Pontiac C.C.

Wasik scored 37-31 over PCC's par 37-37—74 course to edge local rival Mike Andonian by two strokes.

* * *

Andonian, gunning for an unprecedented 4th state title, posted 14 pars and four birdies as he shot 35-35—70 to share runnerup honors with Al Whited of Wayne.

The three-day stretch run for the Michigan Publinx Golf Association's match play championship got under way today with 63 players joining defending champion Doug Wilson of Ypsilanti in head-to-head combat.

Wilson, who won last year's Michigan Publinx crown at Loch Alpine, was exempt from qualifying.

Wasik really had things going his way on the back nine after an even par effort on the front side.

* * *

He reached the green in two and putted twice for a birdie four at No. 3, then canned a 15-foot putt for a birdie three at No. 7. These "birds" were offset by bogies on the 2nd and 6th holes.

Coming home, he birdied the 10th, 12th, 14th, 15th and 18th holes with putts of 2, 1, 20, 3 and 3 feet, respectively. Wasik sank a 25-foot chip shot on the 16th for his eagle and slipped to a bogey on the 13th.

Wasik is by no means a newcomer to Oakland County area golf ranks. He won the city title in 1955 and came close to taking city honors on three or four other occasions. Twice he teamed with Paul Bada to win the city best-ball crown.

He shot a scorching 66 last month in Pontiac Motor's annual Industrial tournament on the same PCC course.

* * *

Andonian, state match play champ in 1956-57-58, was steady as usual. He birdied the 4th hole with a 6-foot putt, got home in two for a "bird" at No. 9, dropped a 4-footer on the 13th and sank a 3-footer at No. 18.

* * *

Bada, current city champion who lost to Andonian in the 1958 MPGA match play finals at Pontiac C.C., met Detroit's Bob Farmer in the 1st round. Bada qualified with 39-35—74.

Wilson was scheduled to meet Pontiac's Roy Iceberg in the 1st round while Andonian tangled with John Benvenkov of Detroit. Iceberg is a former Michigan Publinx champ.

Ten golfers tied at 82 and had to play off for the remaining seven spots in the championship flight.

* * *

Losers in the sudden-death playoff were Bruce Clemons of Detroit, Livonia's Tom Murphy and Frank Babia of Dearborn. An 11th player at 82, Livonia's Bob Hawthorne, was unable to compete and consequently fell into the 1st flight. Ninety-six entered.

Double matches, all set for 18 holes, are scheduled daily with the two finalists meeting Sunday afternoon for the title.

CHAMPIONSHIP FLIGHT QUALIFYING SCORES

Ed Wasik, Pontiac	37-31	68
Mike Andonian, Pontiac	35-35	70
Al Whited, Wayne	37-33	70
Cecil Priest, Detroit	36-33	71
Marlo Blackmun, Jackson	36-35	71
Wally Smith, Pontiac	35-36	71
Ray Case, Detroit	37-36	73
Dick Preston, Detroit	36-37	73
Jim McLaughlin, Detroit	36-37	73
Dick Robertson, Pontiac	36-37	73
Sal Pomante Jr., Center Line	35-38	73
Charley Barker, Pontiac	38-36	74
Lee Geha, Detroit	39-35	74
Bill Curtis, Farmington	37-37	74
Bob Evans, Dearborn	36-38	74
Paul Bada, Pontiac	39-35	74
George Cullen, Troy	38-36	74
Jerry Krunkie, Union Lake	36-40	76
Chuck Canterbury, Pontiac	38-38	76
Jim Cushing, Wyandotte	38-38	76
Mike Heimler, Muskegon	37-39	76
Dick Aitken, Pontiac	40-36	76
Don Drecker, Utica	38-38	76
Bob Ledford, Detroit	38-38	76
George Greenhalgh, Detroit	38-39	77
Bill Tschirhart, Detroit	38-39	77
Larry Donaldson, Flint	39-38	77
Bill Kondis, Detroit	39-38	77
Claude Dwight, Detroit	38-39	77
Graham Walker, Pontiac	38-39	77
Ken Partlin, Detroit	39-38	77
Roy Iceberg, Pontiac	39-38	77
Emery Kimball, Northville	37-41	78
John Beserkov, Detroit	38-40	78
John Fisch, Troy	39-39	78
Vince Tata, Detroit	39-39	78
John Kurach, Detroit	40-38	78
Bob Clay, Detroit	40-38	78
Wil Blenkiss P, Detroit	40-38	78
Frank Blake, Detroit	37-42	79
Bud Bauer, Rumi Park	39-40	79
Ben Wolff, Detroit	38-41	79
Tom DiMedio, Detroit	40-39	79
Joe Boehar, Fenton	40-40	80
Dave Allen, Dearborn	40-40	80
Francis Bertram, Oxford	42-38	80
Bill Montemurro, Trenton	40-40	80
Bob Farmer, Detroit	41-39	80
Fred Kimling, Grand Haven	38-42	80
Jack Prantz, Madison Heights	39-41	80
Jim LaCarter, Livonia	41-40	81
Malcolm Thompson, Dearborn	41-40	81
Jim Abercrombie, Wyandotte	43-38	81
John Wosnick, Detroit	43-38	81
Doug Woody, Detroit	38-43	81
Bob Wood, Detroit	39-42	81
Harry Lindherr, Detroit	43-38	81
Chester Knurek, Southgate	43-40	83
Bob Brooks, Southfield	43-40	83
Al Pelder, Detroit	43-39	82
Tom Prantzy, Union Lake	43-39	82
Bob Lindgren, Detroit	40-42	82
Leo Gillis, Detroit	40-42	82

TODAY'S FIRST ROUND PAIRINGS

Wilson vs. Iceberg; Beda vs. Farmer; Priester vs. Hagin; Ledford vs. Wood; Boland vs. Tata; Chandler vs. Thompson; Montemurro vs. Bertram; Kimling vs. Prantz; Johnson vs. Blenkiss; Knurek vs. Brooks; Pomerantz vs. Wolff; Tschirhart vs. Kimball; Smith vs. Aitken; Andonian vs. Whited; Curtis vs. Bertram; Walker vs. Lindgren.

Wasik vs. Kimball; Cato vs. Kimline; McLaughlin vs. Bayer; Greenhalgh vs. Lindberg; Blackmun vs. Kurach; Heimler vs. Abercrombie; Geha vs. Allen; Dwight vs. Krunkies.

Whited vs. Fisch; Canterbury vs. LaCarter; Pomante vs. DiMedio; Cushing vs. Chandler vs. Brooks; Case vs. Rosnicka; Drecker vs. Wood; Evans vs. Montgomery; Partlins vs. Gillis.

Opponent Mrs. Hume in WDGA Final

Sally Eyes 'Triple Crown'

Mrs. Ted Werner, eyeing her second "triple crown" in three years, and Mrs. John Hume Jr., the defending champion, collided at Orchard Lake Country Club this morning in the 18-hold finals of the annual Women's District Golf Association match play tournament.

Mrs. Hume of Essex C.C. in Windsor, winner of last year's WDGA match play title at Pine Lake, worked her way into the final round with a 6-5 rout of Mrs. H. G. Marquardt of Gowanie Thursday.

Mrs. Werner, formerly Sally Sharp, won her semifinal match almost as easily yesterday with a 5-4 conquest of Mrs. Frank Campsie of Grosse Ile.

Neither early-morning fog nor intermittent showers could prevent Sally and Mrs. Hume from shooting excellent golf.

* * *

Mrs. Marquardt's decisive defeat squelched her hopes of getting another crack at Mrs. Werner this summer. Mrs. Marquardt lost to Sally in July in the finals of the Michigan Amateur tourney at Knollwood.

This will be a rematch between Sally and Mrs. Hume and a torrid battle is expected.

Sally, who registers from Forest Lake, overcame Mrs. Hume's five-stroke lead on the last nine holes to win by one shot in the WDGA 54-hole medal play event at Detroit Golf Club in June.

The two rivals met again in the State Amateur semis at Knollwood and Mrs. Hume lost to Sally on the 19th hole. Sally won the title the next day.

* * *

Mrs. Hume, WDGA match and medal champ a year ago, is a veteran and talented performer who starred for many seasons as Marjorie Row. The State Amateur event is the only major women's title to escape her.

Sally won these same three tournaments in 1958 to gain her first "triple crown." She's on the threshold of another one today.

CIO Will Start Series Saturday; Softball Begins

The Pontiac champion CIO Local 594 nine heads into district playoffs tomorrow. State softball play starts tonight.

CIO will meet Pepsi Cola of Detroit in the best two-of-three series playing here at Jaycee Park at 7:45 p.m. Saturday at Detroit Sunday and back here Monday if necessary. University of Detroit star Dave DeBusschere pitches for Pepsi.

* * *

Sno-Bol meets Ypsilanti in Class AA, Elks meets the Flint-Port Huron victor at 8:30 at Beaudette in "A." Fyke & Son of Rochester vs Port Huron in Class B at Flint, Shelby Oil of Rochester meets the Flint-Port Huron C winner at Northside at 8:30 and McNeill Insurance, Rochester, plays Port Huron at Flint in Class D. All but AA are regionals.

Soviets Out-Bounce U.S.

MOSCOW (AP) — The Russian gymnastic team defeated the United States, 288.05 to 282.35 Thursday, wining every event on the program.

The top American, Don Tonry of Brooklyn, finished sixth in the individual competition with 56.90 points. Russia's Pavel Stolbov won the individual title with 58 points.

Teeing Off

By BILL CORNWELL



Unless somebody else steps front and center to prove otherwise, Indianwood pro Leo Daigle is the only golfer of our acquaintance to have a hole-in-one recorded on color film.

As a matter of fact, we would guess that a motion picture in any color of a hole-in-one is a rarity indeed. Daigle not only did the unusual — he did it in color.

Leo, who became Indianwood's head professional this year after 11 years as a member there, shot his movie ace at his home country club in 1953. It goes without saying that the incident was a most fortunate surprise.

This is the way it happened.

* * *

Indianwood's 51-year-old "apprentice" pro had been giving lessons to his wife Helen, trying to help her with her golf game.



DAIGLE

On this particular afternoon — oh lucky day! — the beefy Daigle was demonstrating various shots and swing mechanics while his wife put them on motion picture film for later study.

Mrs. Daigle was taking color movies of her husband when he stepped to the tee at No. 5, a 218-yard hole.

The powerful Daigle belted a 1-iron shot. Mrs. Daigle didn't miss a trick with that camera as she viewed his swing, then picked up the flight of the ball.

She followed the little white pellet onto the green and into the cup for an ace, the only one of Daigel's career. And it's on celluloid.

Is there any better proof of an ace than that?

BONE COMMENTS

If you care to "bone up" on your golf game, read what Pontiac's Gene Bone has to say in the July issue of Golfing magazine.

* * *

In an article entitled "Problem Pupils," the 29-year-old Bone discusses the evils of swaying.

The Drayton Plains resident and head pro at Warwick Hills is firmly convinced that 75 per cent of those who play poor golf are guilty of swaying, either on the backswing or downswing or both.

Bone offers a rather simple remedy or this evil, something that all of us can practice in the back yard.

* * *

Why not check Golfing magazine and digest Bone's remarks? Better yet, talk with Gene personally if you get the chance. He's very emphatic on the subject.

Warren Orlick, Tam O'Shanter's veteran professional, comments on shanking miseries in the same article.

SHORT PUTTS

Farmington Country Club members are to be congratulated for their splendid management of the Michigan Open golf tournament. It was a smooth, well-coordinated operation.

Preston Meisel, host pro at the State Open who failed to survive the 36-hole cut, made this quip: "I'm the only player in the tourney who had an unplayable lie on the tee."

College Touch at Indianwood

Cochran and Hargraves Shoot 67 in Best Ball Tournament Play

An Indianwood team with a collegiate touch captured medal honors Thursday in 18-hole qualifying rounds for match play in the annual Indianwood Invitational Best Ball golf tournament.

Don Cochran Jr. of Berkley, a varsity golfer at Michigan State University, and partner Don Hargraves joined forces for a five-under-par 67 in yesterday's qualifiers. Cochran rifled a 68 with his own ball.

There are 16 teams in the championship flight, including defending champion Andy Purdo and teammate Buzz Lewis. Single matches are scheduled today and Saturday with semifinals and finals set for Sunday, all on an 18-hole basis.

Today's 1st-round pairings in the championship flight with Thursday's 18-hole qualifying scores in parentheses:

Don Cochran, Indianwood and Don Hargraves, Indianwood (67) vs. Fred Will, Gowanie and Howard Hamilton, Red Run (79).

Gib Mason, Indianwood and Tom Cochran, Indianwood (69) vs. Andy Purdo, Indianwood and Buzz Lewis, Indianwood (72).

Owen Davis, Indianwood and Bob Erdelon, Indianwood (70) vs. Bill Healy, Indianwood and Don Hill, Forest Lake (73).

Gerald Larson, Farmington and Walter Mandalik, Farmington (70) vs. Bill Margetis, Indianwood and Carl Rueckman Jr., Indianwood (73).

Jim Haggerty, Indianwood and Joe Kocsis, Highland Hills (68) vs. Larry Michaels, Pine Lake and Bill Michaels, Pine Lake (76).

John Aielsan, Red Run and Barry Solomon, Tam O'Shanter (68) vs. Bruce Studebaker, Dearborn and Ralph Ellstrom, Dearborn (71).

Doug Wright, Reid Mountain and Lou Mitzefield, Indianwood (69) vs. Fred Henkel, Indianwood and George Wilson, Red Run (72).

Don Nancarrow, Red Run and Jim Haverty, Indianwood (70) vs. Ed Fawcett, Royal Oak and Frank Brooks, Pontiac (73).

OUTSTANDING VALUE FOR the Entire Family to Enjoy
18 HOLES OF GOLF FOR 25¢
Up to 6 P.M. — After 6 P.M. 40c
DURING THE MONTH OF AUGUST
At Pontiac City's Only Miniature Golf Course
Electrically Operated Devices · Par 57
Beautifully Landscaped · Guaranteed Rain Check Insurance
Practice Putting Green · No Two Holes Alike
Win Free Tape Recorder—Just Come in and Register
Have Your Organization Inquire About Our Rentals for Fund Raising Affairs
One Person Play 3 Games Or as Many All Day If Before 6 P.M.
PLAY GOLF
E. Blvd., Corner Perry Open Daily 11 A.M. 'til 12 P.M.


ALL MATERIALS FOR A 20'x20' 2-CAR GARAGE
Price + Quality = Satisfaction
ALL KILN DRIED Lumber
Price Does Not Include Door or Cement
INCLUDES:
Plates · Rafters · All Ext. Trim · Nails · No. 1 Kiln Dried Douglas Fir Studs · Roof Boards · Premium Grade No. 106 Siding · 215-Lb. Shingles · Cross Ties · Window
All Studs 16" on Center—Gable Roof
$299.49
Free Estimates Cheerfully Given on All Sizes
No Obligation
DICKIE LUMBER COMPANY
2495 Orchard Lake Rd., Keego Harbor 682-1600
HOURS: 7:30 to 5:00 Mon. thru Fri. — Saturday 7:30 to 3:00 — Closed Sunday

"300" BOWL
100 S. CASS LAKE RD.
FE 8-8792
BUILT BY A BOWLER FOR BOWLERS
Ready for Your Pleasure in September!



AP Photofax

PUSH UPS? — Tom Arnold of Asheville, N.C., appeared to be doing upsh-ups yesterday at the International Jaycee Junior Golf Tournament in Denver. He was carefully checking the green before missing a putt here.

West Fires 74 in 3rd Round of Jaycee Meet

Special to The Pontiac Press

DENVER, Colo.—Charles West of Bloomfield Hills fired a 37-37—74 in the third round of the Jaycee Junior Golf tournament giving him a total of 230 to lead the local entries.

* * *

This, however, is 10 strokes off the lead which is held by Jay Nigel of Norberth, Pa., and Marty Fleckman of Port Arthur, Tex., who stand at 218.

West birdied the 3rd and 10th holes with 10-foot putts but he took bogies on 4, 18, 13 and 15 because of bad chip shots.

Bob Bond of Jackson had a 77 for 232 total.

2 Gridders Dropped From Princeton Team

PRINCETON, N.J. (AP)—Two of Princeton University's better football players were dropped from the squad, Coach Dick Colman said Thursday.

* * *

Colman said Roger Hoit, 170-pound senior tailback, was ordered to quit football by his doctor because of a pinched nerve resulting from the improper healing of a collarbone. Hoit broke his collarbone during a game with Brown last fall.

* * *

The other player, Bill Guedel, the 1960 captain of the freshmen team, is ineligible because of low grades, Colman said.

Young Links Star Threatens Veterans

TACOMA, Wash. (AP) — Anne Quast Decker of Seattle moved into the semifinal round of the USGA Women's Amateur Golf Tournament today against Mrs. Gaines Wilson Jr. of Louisville, Ky., three-time winner of the Kentucky State title.

In the other 18-hole match, Roberta Albers of Tampa, who, at 14, could become the youngest champion in the tourney's history, met Phyllis Preuss of Pompano Beach, Fla., and Gregory, Mich.

TIRE DISCOUNTS
Why Buy a Re-cap? Brand New First Class, Fully Guaranteed
6.70x15 Black Tbls. $7.99
7.50x14 Black Tbls. $10.99
No Recappable Tire Needed
Sport, Import and Compact New Tires at Big Discounts
NO MONEY DOWN
UNITED TIRE SERVICE
Open Fri. 'till 9 p.m.
Open Daily 8-6—Closed Sunday
1007 Baldwin Ave. FE 8-0411

JUNK CARS WANTED
— HIGHEST PRICES PAID —
WE PICKUP
FE 2-0200
PONTIAC WASTE

H & S AUTO PARTS
3575 Auburn Rd. Utica, Michigan
Between Ryan and Dequindre
USED and REBUILT PARTS
One of Michigan's Largest Dealers in Late Model Parts
PARTS AVAILABLE FROM 4000 CARS and TRUCKS
Late Motors and Transmissions
We Deliver Phone 731-6770
Models from 1955 to 1961
Cars Bought and Sold in Any Condition

BUY THE BEST MUFFLER AND SAVE MONEY! HERE'S WHY:

YOU SAVE NOW because you pay less, AND YOU SAVE LATER because the first Midas Muffler you buy is the last muffler you'll ever buy for your car.
YOU WON'T HAVE TO PAY for another muffler as long as you own your car. If you ever need a replacement, all you pay is a service charge. That's the meaning of the Midas guarantee. And it's a guarantee that's good at any Midas Muffler Shop from coast to coast!
YOU PAY NOTHING EXTRA for this written Midas guarantee that makes your first cost your last cost in mufflers.
YOU PAY NOTHING for the expert installation you get at Midas Muffler Shops. We install our mufflers free of labor charges.
AND YOU SAVE TIME, TOO. Fifteen minutes is all it takes. Drive in or call.
MIDAS MUFFLER SHOPS
ALL MAJOR CREDIT CARDS HONORED
Mon., Tues., Wed., Thurs. 'til 6:00
Friday 'til 5
Saturday 'til 2 P.M.
435 S. Saginaw
FE 2-1010



AP Photofax

ELEVEN TO GO—Rudy Maris, of Fargo, N.D., proud father of Yankee slugger Roger Maris, points proudly to headline announcing son's 50th homer. He is hoping for 11 more but declines to predict whether Roger or Mickey Mantle can top Babe Ruth's 60.

M-M Boys Hit in Friendlier Parks

NEW YORK (AP)—Roger Maris and Mickey Mantle have the advantage of friendlier parks in their twin assault on Babe Ruth's home run record, but they are hitting against pitchers as formidable as those in the Bambino's record breaking season of 1927.

Ruth slammed a majority of his 60 home runs off mediocre pitchers. The outstanding American League hurlers of 1927, such as Lefty Grove, Ted Lyons, Bump Hadley and Willis Hudlin, were stingy with Ruthian drives.

Mantle and Maris also have been fattening up on second rate pitchers. Such stalwarts as Frank Lary, Jim Bunning and Don Mossi of Detroit; Don Schwall of Boston; Chuck Estrada, Skinny Brown and Milt Pappas of Baltimore; Jim Grant and Barry Latman of Cleveland, and Camilo Pascual and Jack Kralick of Minnesota have more than held their own with New York's M and M boys.

Lyons, who won 22 games for Chicago, surrendered only one four-bagger to Ruth, as did Grove. The Philadelphia Athletics' southpaw won 20 games that season to join Lyons and Waite Hoyt of the Yankees as the American League's only 20-game winners. Hudlin (18-12) of Cleveland also yielded but one home run to Ruth. Washington's Hadley (14-6) did not give up any.

* * *

Lary, whose 19 victories are second only to Whitey Ford's 21, has been stung only once by the Yankees' slugging duo, a four-bagger by Maris. Roger also has the only homer off Mossi. Mantle has the only one off Grant and Pappas. Estrada and Pascual have been tagged once each by Mantle and Maris. Neither Mickey nor Roger has been able to hit any off Schwall, Brown, Bunning, Latman or Kralick.

Ruth's home runs had to go a longer way. The American League stadiums in 1927 were larger than they are today. Yankee Stadium's right field home run sector, where all three sluggers hit many of their home runs, was reduced by some 30 feet in 1936. With the extension of the stands, Ruth was left-handed, like Maris. Mantle is a switch-hitter.

In the right center and center sectors of other parks, Washington's Griffith Stadium is now 25 feet closer, Boston has a 45 foot shorter range, Chicago 25 feet, Cleveland 60 Detroit 25. Kansas City is 45 feet shorter than Philadelphia in right center and Baltimore is 25 nearer than St. Louis.

* * *

Ruth's favorite club was Boston. He hit 11 against Red Sox pitchers. His lowest homer output was six against Chicago. White Sox pitchers, on the other hand, have been Maris' best friends. He has rapped them for 13 four-baggers as against only one against Baltimore pitchers. Mantle's coziest cousins have been Washington's pitchers who have yielded 10 homers to Mickey. The switcher has found the Indians toughest, solving for only two homers.

Ruth hit 32 homers on the road as compared to 28 at home. Mantle and Maris have found foreign fields friendlier than their home grounds, too. Mickey has hit 27 on enemy soil as compared to 18 at Yankee Stadium. Maris also has 27 away as compared to 23 at home.

Ruth walked 138 times and struck out 89 times in 1927. Maris has 75 bases on balls and 52 strikeouts this season while Mantle has walked 103 times and fanned 87.

GO TROTTERS
TONIGHT THRU SEPT. 30
WOLVERINE RACEWAY DETROIT RACE COURSE

LAKEWOOD LANES
Team and Individuals Opening for Fall Leagues
MEN'S LEAGUE
MON. TRIO 10 P. M.—WED 6 P. M
FRI. 9 P. M.—TUES. 10 A. M.
MIXED LEAGUES
SUN. 6:30 P. M.
WOMEN'S DAY LEAGUE
WED. 1 P. M.—THURS. 10 A. M.
Also Beautiful Cocktail Lounge
3121 W. Huron FE 4-7943

'61 MODEL CLOSE-OUT!
150 CARS MUST GO AT BIG SAVINGS
Before You Buy Try
BIRMINGHAM RAMBLER
BIRMINGHAM
666 S. WOODWARD

AIRWAY LANES
For Reservations
OR 3-7340
FE 5-2513

ALUMINUM SIDING and DECORATIVE STONE
DESIGN
CONSTRUCTION CO
2141 S. TELEGRAPH RD
338-4024

NOTICE
BALL DRILLING and REPLUGGING Will be Done at WESTSIDE LANES from 4 to 6 P.M.
Call FE 4-4264 or FE 5-9574

FIRST in MICHIGAN on MOTORCYCLES'
PAVED ROAD RACES — AUG. 27
Spectacular View — 88 Riders — 1½ Mile Circuit
WATERFORD, MICHIGAN SPORTSCAR TRACK
6 Miles North of Pontiac on U.S. 10
FREE PARKING $1.50 CHILDREN FREE



TAKE THAT!—It appears as though Frank Umont is being whacked on the back of the neck by a bat swung by an unidentified member of the Boston Red Sox at Cleveland Municipal Stadium. But it's only the camera angle.

Hydros Have Trouble Making Speed at Reno

RENO, Nev. (AP) — The 1961 Gold Cup, national championship for unlimited hydroplanes, faced a skimpy field today.

Only four of the 13 boats at Pyramid Lake had matched the 100-mile-an-hour qualifying requirement going into today's time trials and even the defending champion wasn't in, that quartet.

Contract for a Rambler

PHILADELPHIA (AP)—Ellard (Obie) O'Brien, eight years with the Hershey Bears and the last two with Quebec in the American Hockey League, agreed Thursday to terms as coach of the Philadelphia Ramblers' Eastern Hockey League entry. Ramblers' President Bud Dudley announced.

THURSDAY'S HOME RUNS
By The Associated Press
AMERICAN LEAGUE
King (9), Senators; Jensen 2 (32), Red Sox; Bruton (12), Tigers; Johnson (6), Athletics.
NATIONAL LEAGUE
White (18), Cards; Maye (16), Braves; Banks (18), Cubs; Demeter (14), Phils.

Richards Sets Houston Price

Birdies, Luck Help Wall Gain 1st Place

AKRON, Ohio (AP)—Art Wall Jr. says "one round doesn't make a tournament but it sure helps."

As a result of a sizzling 3-under-par 67, Wall held the lead in the $50,000 American Golf Classic going into today's second round of the 72-hole tournament over the tough Firestone Country Club course, a 7,163-yard layout.

Five birdies and one lucky shot helped Wall take a one-stroke lead over Bob Goalby, Billy Maxwell and Frank Boynton.

* * *

Only three others managed to crack the 35-35 par 70. They were Ted Kroll, Ken Venturi and Huston LeClair Jr.

Matching par were Jay Hebert, who won the 1960 PGA crown on this same course with a 1-over-par 281, Arnold Palmer, Jim Ferrier, Al Balding, and diminutive Jerry Barber, the current PGA champion.

* * *

Among those failing to break par were masters champion Gary Player and old pro Sammy Snead. Both were included in the 71 bracket. Player called the course the most difficult he has played with the exception of the Masters.

Wall said he had only four bad drives. Two of them cost him bogies, another he maneuvered into a lucky par and still another turned into a birdie. That came on the par-4 17th.

"My drive went into the rough," said Wall, "and I hit a five iron over the trees and then made a 12-foot putt. What could have been a bogie turned out to be a bird and made my round."

* * *

Wall made his lucky shot on the par-3 230-yard No. 3. His drive hit a rope post and bounded onto the green, where he 2-putted from 35 feet for a par.

"I'm surprised and thankful," said Wall. His surprise was over the fact he made five birdies.

Golaby was one player who stood a good chance to catch Wall. After 15 holes he was 3-under-par. He parred the 16th, but 3-putted for a bogey 5 on the 17th and missed his chance for a tie when he failed to make a 12-foot birdie putt on No. 18.

* * *

The tournament, which carries a top prize of $9,000, ends with a final round Sunday. In case of a tie, there will be a sudden death playoff.

Detroit Harbors Atlantic Yacht

DETROIT (AP)—A 42-foot yacht sailed across the Atlantic by a crew including a Detroiter and three Kalamazooans is now berthed at Bay View Yacht Club here.

The racing sailing ship Ann Gail, built at Malahide, Ireland, in 1952, was bought by Harold Hybel and Tom Krookston of Kalamazoo and a Chicago man after the yawl won the Isle of Man race.

Jack White of Detroit and Bob Ball, an empove of Hybel, and two English sailors took the yacht from Dublin to Vigo, Spain. There Hybel and Krookston joined the crew and the ship sailed to the Canary Islands and the Bahamas. The ship was then brought up the Atlantic Coast and down the Great Lakes. White, still with the ship, plans to sail it around Michigan to Chicago.

He said he expects the Ann Gail to be a frequent competitor in the Mackinac Island races.

Three College Stars Still in Trans-Miss

OKLAHOMA CITY (AP)—Only three collegians remained in the field once crowded with them as the 58th men's Trans-Mississippi Amateur Golf Tournament went into the quarter-finals today.

* * *

There will be even fewer youths when play ends because Jim Wright of Enid, Okla., who became a mild favorite with a pair of victories in Thursday's double round, takes on Oklahoma State University teammate George Hyon of Oklahoma City.

Jones Is Favorite

NEW YORK (AP)—Undefeated Doug Jones of Philadelphia rules a 12-5 favorite to run his record to 34-0 against Von Clay in a nationally televised 10-rounder Saturday night in Madison Square Garden.

Kelly-Springfield Tube-Type Tire
Blackwall 6.70-15 Plus Taxes $10.70
GUARANTEED BONDED Brakes Relined $9.75
Ford—Chev.—Plymouth Wheels Packed Free 20,000 Miles or 1-Year Guarantee 1,000 Mile Adjustment ALL OTHER U. S. CARS $11.95
FREE INSTALLATION MUFFLERS 1949-'58 Pontiac, Ford Chevrolet or and Plymouth Guaranteed for the Life of Your Car $8.88
3 CAR WASH
8 to 6 Daily Sun. 8:30 to 5 $1.50
KUHN Auto Service
149 W. Huron FE 2-1215

PLYWOOD
4x8x¼ 2.75
4x8x⅜ 3.88
4x8x½ 4.88
4x8x¾ 6.75
PLYSCORE
4x8x⅜ 2.95
4x8x½ 3.88
4x8x¾ 4.47
4x8x⅜ P.T.S. 6.95
PANELING
4x8x¼ — V Gr. Mahogany 4.48
PREFINISHED
PECAN 5.29
RICH RED 5.95
MISMATCHED 6.25
BIRCH
RUSTIC 8.80
NATURAL 9.25
MISMATCHED 9.75
RED OAK 9.75
LUMBER
1x2 Furring 2c
1x3 Furring 3c
1x6 Boards 4c
1x8 Boards 6c
1x12 Boards 8c
2x2 Fir 4c
2x4—8 Studs 39c
2x4 R/L 5c
2x6 R/L 9c
WALLBOARDS
4x8x⅜ Plaster Board 1.40
4x8x⅛ Hard-Board 1.88
4x8x½ Peg-Board 2.89
2x4x½ Peg-Board 58c
SATURDAY SPECIAL
8"—10"—12" Boards $69.50 M
SARGENT PASSAGE SETS 2.88 Ea.
3½" BUTTS 59c Pr. Dull Brass
Smooth Surfaced ROOFING 2.89 Roll
90# MINERAL Surfaced Roofing 4.25 Roll
15# Asphalt Felt 2.95 Roll
$5 SAVE $5 Buy — Low The Cash Way
READY-MIX CONCRETE $1.19 Bag
OPEN DAILY MON., THRU FRI. 8 A.M. to 5 P.M. SATURDAY 8 A.M. to 2 P.M.
We Carry a Complete Line of Interior Trim
PONTIAC LUMBER COMPANY 851 OAKLAND AVE. FE 4-0913
YARD PRICES EFFECTIVE THRU AUG. 31, 1961

Would Leave Birds for GM Post in Texas

Oriole Boss Outlined Conditions to Be Met Before Accepting

BALTIMORE (AP)—If the price is right, Paul Richards will quit as manager of the Baltimore Orioles after the current season to become general manager of the new Houston team in the National League.

Both Richards and Joseph A. W. Iglehart, chairman of the Orioles board of directors, confirmed persistent rumors Thursday that connected Richards with the Houston job.

In Kansas City, where the Orioles are now playing, Richards said he had "outlined certain conditions" that would have to be met before he would consider the Houston post. He said he had turned down a managerial offer with Houston and reiterated he would not manage any club after leaving Baltimore.

Sports Editor Bob Maisel of the Baltimore Sun, in a column written from Kansas City, quoted Richards as saying:

"They (the Houston representatives) told me they would think it over and probably contact me later. As yet they have not come back. If they meet all the conditions, I would probably take the job."

Iglehart, contacted here said Oriole officials have known about the Houston offer, and had given Richards permission to negotiate.

In his column, Maisel guessed Richards would want a $60,000 annual salary, a guaranteed fixed expense account, no business office duties and off seasons free from baseball worries.

Iglehart said the figures were on the low side, and added Richards "also is asking for an option on club stock."

No Pay for Missed Games

Jensen Declines to Fly

BOSTON (AP) — Fear of flying apparently is bringing veteran outfielder Jackie Jensen closer to a third and final baseball retirement after a self-imposed "grounding."

Jensen says he has made no decision about returning next season but the Sox announced Thursday night Jackie would not play the weekend series in Los Angeles starting today.

Instead, Jensen will take a train to Kansas City where he will join the club Monday.

General Manager Dick O'Connell said Jensen would not be paid for the games he misses.

Jensen's aversion to airplanes is deep-seated and stems from childhood.

He has received help from a hypnotist and encouragement from his wife on the subject.

The fear was a major factor in his one year retirement in 1960 and his 10-day re-retirement this spring. April 23-May 8 when he quietly boarded a train in Cleveland and headed for his Lake Tahoe, Nev., home.

"I honestly haven't decided about 1962," Jensen said. "It's a long way off yet."

At least one Red Sox spokesman believes this definitely is Jensen's last year.

"It isn't anybody's business but mine how I travel," Jensen steadfastly maintains.

Jensen's request to be excused, at loss of pay, for the Los Angeles series, takes him out of the lineup at the very moment when he is playing his best ball since 1958 when he received the American League's Most Valuable Player award.

LAWRENCE INSTITUTE OF TECHNOLOGY
EVENING DIVISION
ENGINEERING Study for B.S. Degree
• CIVIL
• INDUSTRIAL
• MECHANICAL
• ARCHITECTURAL
• MATERIALS
ARCH., MECH. and IND. EVENINGS
APPLY NOW BEFORE SEPT. 1, 1961.
TECH. INSTITUTE Study for Associate or Engineering Degree
• BUILDING CONSTRUCTION
• ELECTRICAL, MECHANICAL, INDUSTRIAL SUPERVISION
TUESDAY and THURSDAY EVES
PRE-COLLEGE CLASSES Study for Certain Colleges
For high school graduates lacking required subjects for engineering. Deficiencies may be removed by completing subjects prior to first term college.
TWO EVES. PER WEEK
LAWRENCE TECH

SAVE by Sept. 10th EARN from the 1st 4% Current Rate Paid Semi-Annually
Established in 1890 — Never missed paying a dividend— 71 years of sound management, your assurance of security. Assets over 67 million dollars.
Capitol Savings & Loan Assn.
Established 1890
75 W. Huron St., Pontiac FE 4-0561
CUSTOMER PARKING IN REAR OF BUILDING

HAROLD TURNER Is Having A..... USED CAR BARGAIN ROUND-UP
'60 FORD STARLINER 2-DOOR HARDTOP Radio, heater, windshield washers, automatic trans. $1,695
'60 CORVAIR 4-DOOR Automatic trans., radio, heater. $1,595
'59 FORD CONVERTIBLE Radio, Heater, Automatic Trans. $1,495
'60 T-BIRD 2-DOOR HARDTOP Full Power $2,795
'60 FALCON 4-DOOR STATION WAGON Radio and Heater $1,695
'58 FORD 2-Dr. Radio and Heater $695
'57 PONTIAC 4-Door Sedan Radio, Heater, Auto. Trans. $795
'58 CHEVROLET STATION WAGON 8 Cyl., Radio, Heater, Automatic Trans. $895
'57 FORD STATION WAGON 8 Cylinder $695
HAROLD TURNER, Inc.
464 S. Woodward MI 4-7500
Birmingham JO 4-6266

Better Business, the Answer

No Tax Changes This Year!

By SAM DAWSON
AP Business News Analyst

NEW YORK — Uncertainties may pile up daily in this and that part of the globe but one thing businessmen can now be sure of: Federal tax policies will be about the same for another year.

This can affect some business planning, many tax returns, and also the hopes of the U.S. Treasury in holding down a prospective deficit that seems to grow and grow.

Businessmen who were eyeing some tax relief as an incentive for expanding their plants can forget it. There won't be any special help that way this year.

* * *

Those who were fearing a crackdown on expense spending as one of the pleasanter ways of doing business can relax. Congress has put all that over until next year, if then. And the same goes for the withholding at source of taxes on interest and dividend payments.

DIVIDEND TAX AS IS

Those who were bemoaning the chance of losing present partial deductions of dividends from taxable income also can relax. That too has gone by the board.

The Internal Revenue Service may tighten up its scrutiny of returns and could be a little less lenient in allowing deductions, but changes along that line are a normal uncertainty in doing business.

* * *

True, the tax changes that President Kennedy proposed early in the year had been running into increased opposition, and the final decision to postpone such revisions wasn't exactly unexpected.

* *

But at least now business can plan along one line instead of having to set up alternates.

The biggest change in plans may come for those who were expecting to expand activities.

* * *

Most such expansion was probably based on indications that a general economic upswing is fairly certain. But the chance the proposed tax bill held out of getting some tax deductions doubtless will make a difference in some marginal cases.

MAY COME IN '62

The Democratic majority on the House Ways and Means Committee has promised to take up this proposal as the first order of business in 1962.

Such tax relief would cut into Treasury receipts, but the Treasury had counted on getting that much and more back from other provisions of the shelved bill. In addition to the withholding tax on dividends and some kinds of interest payments, and tighter rules on business expense accounts, the tax-raising proposals included a controversial tighter tax treatment of some income earned abroad.

* * *

How much the loss of this prospective take will cut from anticipated Treasury receipts is open to debate. But the Treasury now is looking to another source of increased revenue anyway.

* * *

That is the extra take it expects to come from present corporate and individual income taxes due to the expected surge in economic activity.

The Treasury doesn't expect any gains along this line to be enough to make up for all the increased spending for defense and for some civilian projects. But it is counting heavily on increased revenues to change this fiscal year's deficit into a surplus for fiscal 1963.

A lot of unhatched eggs are involved in these expectations. But most businessmen hope the Treasury is right.

32,018 State Employes

LANSING (AP)—State employes in Michigan totaled 32,018 in June, the State Civil Service Commission reports. Another 3,262 employes are working in unclassified positions.

A juvenile delinquent, according to one definition, is a kid who, when he takes the family car, doesn't care which family he takes it from . . . A TV summer re-run is a thing of the past, shown in the present, that we'll probably see again in the future. — Earl Wilson.

NOTICE OF HEARING ON ESTABlishing normal height and level of waters in Lakeville Lake, Addison Township, Oakland County, Michigan.

To whom it may concern.

Particularly: Garnet West, Gerald Dunn, Anna Haddix, Hayes and Agnes Depp, Charles Gunn, Russell Randall, Paul C Johnson and wife, John and Edna Dunn, John and Gerald Dung, Greenville and Betty Ford, and all owners of property fronting on, abutting or having access to Lakeville Lake, or who are interested in the natural fixed and maintaining the normal level of said lake pursuant to the provisions of Act 146 Public Acts of 1961

You are hereby notified that the Oakland County Board of Supervisors has caused to be filed in this Court a petition praying for the establishment by this Court of the normal height and level of Lakeville Lake, said Lake being located on Section 18, 31, 32, 33, 27 and 28 of Addison Township, Oakland County, Michigan.

You are further notified that a hearing on the petition will be held in the Circuit Court for the County of Oakland on Monday, the 9th day of October, 1961, at the opening of Court on that day at 1:30 p.m. or as soon thereafter as counsel can be heard.

You are further notified that on said date the petitioner intends to ask this Court to establish the normal height and level of said lake at 952.3 feet above sea level and if you desire to oppose the establishment of the level at 952.3 feet above sea level you should then and there appear and show cause, if any you have, why

(A) The normal height and level of said lake should not be established;

(B) Why 952.3 feet above sea level should not be the level fixed as the normal height and level of said lake;

(C) Why such other and further relief as to the Court seems fitting and proper should not be granted to petitioners.

GEORGE P. TAYLOR,
Prosecuting Attorney,
Oakland County, Mich.
By ROBERT F. ALLEN,
Assistant Corporation Counsel,
Oakland County Michigan
Aug. 11, 18, 25, Sept. 1, 8, 15, 1961

STATE OF MICHIGAN—In the Probate Court for the County of Oakland, Juvenile Division.

In the matter of the petition concerning Ellen Kosek, minor Cause No. 17382

To Frank Kosek, father of said minor child

Petition having been filed in this Court alleging that the present whereabouts of the father of said minor child are unknown and said child has violated a law of the State and that said child should be placed under the jurisdiction of this court.

In the name of the people of the State of Michigan, you are hereby notified that the hearing on said petition will be held at the Oakland County Service Center, Court House Annex, 1903 West Blvd., in the City of Pontiac in said County, on the 6th day of September A.D. 1961, at nine o'clock in the forenoon, and you are hereby commanded to appear personally at said hearing.

It being impractical to make personal service hereof, this summons and notice shall be served by publication of a copy one week previous to said hearing in The Pontiac Press, a newspaper printed and circulated in said County.

Witness, the Honorable Donald E. Adams, Judge of said Court, in the City of Pontiac in said County, this 23rd day of August A.D. 1961.

DONALD E. ADAMS,
Judge of Probate
(A true copy)
DELPHA A. BOGOINE,
Deputy Probate Register,
Juvenile Division
Aug. 25, 1961

STATE OF MICHIGAN—In the Probate Court for the County of Oakland, Juvenile Division.

In the matter of the petition concerning Robert Hicks, minor Cause No. 17383

To Ralph Hicks, father of said minor child

Petition having been filed in this Court alleging that the present whereabouts of the father of said minor child are unknown and said child has violated a law of the State and that said child should be placed under the jurisdiction of this Court.

In the name of the people of the State of Michigan, you are hereby notified that the hearing on said petition will be held at the Oakland County Service Center, Court House Annex, 1903 West Blvd., in the City of Pontiac in said County, on the 7th day of September A.D. 1961, at nine o'clock in the forenoon, and you are hereby commanded to appear personally at said hearing.

It being impractical to make personal service hereof, this summons and notice shall be served by publication of a copy one week previous to said hearing in The Pontiac Press, a newspaper printed and circulated in said County.

Witness, the Honorable Donald E. Adams, Judge of said Court, in the City of Pontiac in said County, this 23rd day of August A.D. 1961.

DONALD E. ADAMS,
Judge of Probate
(A true copy)
DELPHA A. BOGOINE,
Deputy Probate Register,
Juvenile Division
August 25, 1961

NOTICE TO BIDDERS

Sealed proposals will be received by the Board of County Road Commissioners of the County of Oakland at their offices, 3630 Pontiac Lake Road, Pontiac, Michigan, until 1:30 o'clock p.m. Eastern Standard Time, Tuesday, September 5, 1961, and will be publicly opened and read at 2:00 o'clock p.m. of the same date for furnishing the following:

One 1-Ton Pickup—Ford, Chevrolet or GMC

Information, bidding blanks and specifications may be obtained upon request. Bids must be made upon Oakland County Road Commission bidding forms.

All proposals must be plainly marked as to their contents.

The Board reserves the right to reject any or all proposals or to waive defects and to accept the proposals that in the opinion of the Board, is for the best interest and for the advantage of the Board of County Road Commissioners of the County of Oakland, Michigan, and of the County of Oakland, Michigan.

BOARD OF COUNTY ROAD COMMISSIONERS OF THE COUNTY OF OAKLAND, MICHIGAN
ROBERT O. FELT
BOYD D. LOMERSON
HILAND M. THATCHER
August 25, 1961

STATE OF MICHIGAN—In the Probate Court for the County of Oakland Juvenile Division

In the matter of the petition concerning Roger DeMoss, minor. Cause No. [illegible]

To Iline Stanfield, mother of said minor child

Petition having been filed in this Court alleging that the present whereabouts of the mother of said minor child are unknown and said child has violated a law of the State and that said child should be placed under the jurisdiction of this Court.

In the name of the people of the State of Michigan, you are hereby notified that the hearing on said petition will be held at the Oakland County Service Center, Court House Annex, 1903 West Blvd., in the City of Pontiac in said County, on the 6th day of September A.D. 1961, at nine o'clock in the forenoon, and you are hereby commanded to appear personally at said hearing.

It being impractical to make personal service hereof, this summons and notice shall be served by publication of a copy one week previous to said hearing in The Pontiac Press, a newspaper printed and circulated in said County.

Witness, the Honorable Donald E. Adams, Judge of said Court, in the City of Pontiac in said County, this 23rd day of August A.D. 1961.

DONALD E. ADAMS,
Judge of Probate
(A true copy)
DELPHA A. BOGOINE,
Deputy Probate Register,
Juvenile Division
August 25, 1961

STATE ELECTION

To the Qualified Electors:

Notice is hereby given that a State Election will be held in the Township of Pontiac, all precincts, State of Michigan, within said Township on Tuesday, September 12, 1961, for the purpose of electing the following, viz:

Constitutional Convention delegates from State Senatorial District, one from State Representative District, also any additional amendments or propositions that may be submitted.

Notice relative to opening and closing of the polls.

Election Law, Act 116 P.A. 1954, Section 720. On the day of any election the polls shall be opened at 7 o'clock in the forenoon, and shall be continously open until 8 o'clock in the afternoon and no longer. Every qualified elector present and in line at the polls at the hour prescribed for the closing thereof shall be allowed to vote.

The polls of said election will be open at 7 o'clock a.m. and will remain open until 8 o'clock p.m. of said day of election

GRETA V. BLOCK,
Township Clerk
Aug. 24, 25, 1961

NOTICE OF PUBLIC SALE

Notice is hereby given by the undersigned that on Tuesday, September 5, 1961, at 10 o'clock a.m. at 22500 Woodward, Ferndale, Oakland County, Michigan, public sale of a 1956 Buick Special 4-Door, bearing serial number 4C1007995, will be held, for cash to the highest bidder. Inspection thereof may be made at 23508 Woodward, Ferndale, Michigan and Oakland County, Michigan, the place of storage

Dated: August 17, 1961

ASSOCIATE DISCOUNT CORP
3535 Fort Street,
Lincoln Park, Mich.
L. VITALE
Aug. 24 and 25, 1961

DRIFT MARLO By Dr. I. M. Levitt, Tom Cooke and Phil Evans



ADAM AMES By Lou Fine



THE BERRYS By Carl Grubert



ALLEY OOP By V. T. Hamlin



OUR ANCESTORS By Quincy



"Mother, young Henry Ford is hot-rodding through the neighborhood again!"

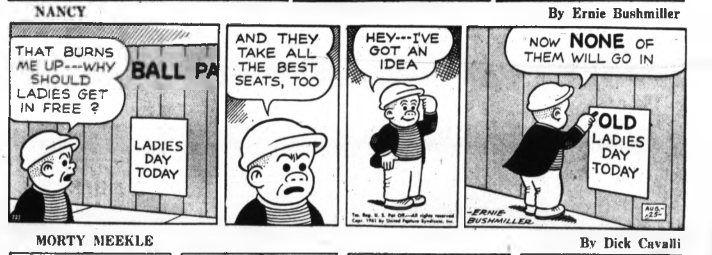
CAPTAIN EASY By Leslie Turner



BOARDING HOUSE



NANCY By Ernie Bushmiller



OUT QUR WAY



MORTY MEEKLE By Dick Cavalli



GRANDMA By Charles Kuhn



DONALD DUCK By Walt Disney



Business and Finance

Grain Futures Mart Shows Rally Trend

CHICAGO (AP)—The grain futures market showed a rallying tendency today after two days of general weakness on the board of trade.

Nearly all contracts posted small gains during the first several minutes on buying described as largely short covering. Rye was ahead major fractions in spots.

Grain Prices

CHICAGO GRAIN

CHICAGO, Aug. 25 (AP) — Opening grain prices:

Wheat—		July	1.28¾
Sep.	1.26½	Oats—	
Dec.	1.24¾	Sep.	88¼
Mar.	1.19	Dec.	74¾
May	1.15¾	Mar.	77¾
July	1.16	May	77¼
Corn—		Rye—	
Sep.	1.12¾	Sep.	1.30
Dec.	1.15¾	Dec.	1.34
Mar.	1.20½	Lard (Chicago)	
May	1.23¾	Nov.	9.40

MSUO Course to Aid Managers

Development Seminar for Small Business Owners Begins in Fall

Michigan State University Oakland, in cooperation with the U.S. Small Business Administration (SBA), will conduct a management development seminar this fall for owners and managers of small businesses.

In planning the program, an attempt was made to determine management areas in which small businessmen needed the most help, said Dr. William P. Rhode, assistant director of continuing education.

The program will cover such phases of management as planning and organization, implementation of plans, financing, communications, marketing, legal principles, taxation, record keeping, labor relations and industrial purchasing.

The 10-week course will meet from 7:30 to 10 p.m. Tuesdays, beginning Sept. 26.

Special lecturers will include Dr. Bruce DeSpelder of Wayne State University; Kenneth Porter of the Detroit Employes Association; Charles Rene, president of Strategic Planning, a Grosse Pointe management consultant firm; and Douglas McGarrity, chief of the Loan Administration Section of the SBA Detroit regional office.

Enrollment is limited to 30 persons.

LAUNCHED BY SBA

The small business management development program was launched by the SBA in 1954.

Additional information may be obtained from the Office of Continuing Education on the MSUO campus.

Farmington Man Heads Auto Sales at Pellon Corp.

Pellon Corp., producers of nonwoven textiles, announces the immediate appointment of Daniel L. Shakotko, of Farmington, to the post of automotive sales manager.

He will make his headquarters in Detroit.



Shakotko spent the past ten years with Chrysler Corp. For the last three years, he

SHAKOTKO was purchasing agent on the corporate staff of Chrysler Corp. at Highland Park. He also worked with Dodge Division as purchasing agent of paint and trim from 1956 to 1958. For five years prior to this, he was buyer and purchasing supervisor with Dodge Division.

Before joining Chrysler, Shakotko was with production control at Lincoln-Mercury from 1946 to 1951.

Shakotko lives at 28984 Kendallwood Drive, Farmington.

American Stock Exch.

Figures after decimal points are eighths

AM STKS	— 1 a 2	Imp Tb Ca	18 2
Cuba Rlso	10 6	Kaiser Indus	10 4
Cmw Mtg	13	Mohawk Air	3 4
Creole Pet	37	NJ Zinc	39 4
Dynalm Am	24	Pac Pwr Lgt	45
El Bond & S	26	Page Hwr	25 4
Fair Cam	18½	Sherry Wm	7
Fly Tiger	13 3	Sonotone	7
Gen Devel	14 3	Sonotone	14 4
Imp Oil	48 1	Technico	

Woman Prof, 81, Dies

MINNEAPOLIS, Minn. (AP) — Karen Larsen, 81, professor emeritus of St. Olaf College, Northfield, Minn., died Thursday. Miss Larsen served in the college history department from 1919 until her retirement in 1952.

There's Always a Way

HONOLULU (UPI)—Experts attending the 10th Pacific Science Congress say man's best bet to reduce the menace of shark attacks on swimmers is to eat more sharks.

MARKETS

The following are top prices covering sales of locally grown produce by growers and sold by them in wholesale package lots. Quotations are furnished by the Detroit Bureau of Markets, as of Tuesday.

Detroit Produce

FRUIT

Apples, Dutchess	$2.25
Apples, Transparent	2.00
Apples, Wealthy	2.25
Blueberries, 12 pt	2.25
Blackberries, qt	2.00
Canteloupes, bu	4.00
Peaches, Golden Jubilee	3.75
Peaches, Hale Haven	3.50
Peaches, Red Haven	3.00
Pears, Clapps Favorite	3.00
Pears, Bartlett	3.00
Plums, Burbank	2.75
Watermelon	2.00

VEGETABLES

Beans, green, round	$2.00
Beans, Kentucky Wonder	2.00
Beans, lima	3.50
Beans, wax, bu	2.50
Beans, Roman, bu	2.50
Beets, bchs	.35
Beets, topped, bu	1.00
Broccoli, dzn bchs	2.25
Cabbage, curly, bu	1.50
Cabbage, sprout, bu	1.25
Cabbage, red, bu	1.50
Cabbage, standard variety	1.00
Carrots, doz bchs	.25
Carrots, cello pack	1.75
Carrots, topped, bu	2.00
Cauliflower, dzn	2.75
Celery, dzn stalks	2.00
Celery, 2 to 5 dzn	3.50
Celery, Pascal	2.00
Corn, sweet, bag	1.50
Cucumbers, dill	3.50
Cucumbers, pickle size	2.00
Cucumbers, slicers, bu	2.00
Dill, doz, bchs	.75
Eggplant, bu	1.75
Eggplant, long type	1.50
Kohlrabi, doz. bchs	1.50
Leeks, doz bchs	.60
Okra, pk	2.00
Onions, dry	3.00
Onions, green, doz. bchs	.45
Parsley, doz. bchs	.75
Parsley, root, doz. bchs	.50
Peas, blackeye	4.50
Peppers, bell	2.00
Peppers, cayenne	4.00
Peppers, bell, pk	2.00
Peppers, pimento	2.00
Peppers, sweet	2.25
Peppers, red sweet	2.00
Potatoes, 50-lbs	1.10
Potatoes, bu	1.60
Radishes, red, doz. bchs	1.00
Radishes, white, doz. bchs	1.00
Squash, acorn, bu	2.00
Squash, Buttercup	2.00
Squash, Butternut	2.00
Squash, Delicious	2.00
Squash, Italian, ½ bu	1.00
Squash, summer, ½ bu	1.00
Tomatoes, 20 lbs	2.00
Tomatoes, 14 lbs	1.00
Turnips, topped, bu	.75
Turnips, doz. bchs	.50

GREENS

Cabbage, bu	$1.00
Celery, cabbage	1.00
Collard, bu	1.00
Dandelion, bu	1.00
Endive, bleached	1.00
Escarole, bu	1.00
Escarole, bleached, bu	1.00
Lettuce, Bibb, pk	2.00
Lettuce, Boston, doz	1.00
Lettuce, head, doz	1.00
Lettuce, head, bu	1.25
Lettuce, leaf, bu	1.00
Kale, bu	1.00
Mustard, bu	1.00
Parsley, bu	1.00
Sorrel, bu	1.00
Spinach, bu	1.00
Spinach, pk	1.25
Turnips, bu	1.00

Poultry and Eggs

DETROIT POULTRY

DETROIT, Aug. 25 (AP) — Prices per pound delivered Detroit from No. 1 quality live poultry:

Heavy type hens 16, light type 8-10; broilers and fryers under 2½ lbs. 18-20; broilers and fryers 3-4 lbs. whites 19-17. Barred Rocks 20-21.

DETROIT EGGS

DETROIT, Aug. 25 (AP) — Ex prices paid per dozen by first receivers delivered in Detroit, those in 30-dozen cases. Consumers prices including U.S.:

White—Grade A jumbo 44-48; extra large 42-44; large 40-42; medium 31½-34; small 21-23.

Brown—Grade A jumbo 44; extra large 41-41½; large 41; medium 30-31½; small 20. Grade B checks 26-27½.

Livestock

DETROIT LIVESTOCK

DETROIT, Aug. 24 (AP) — (USDA) Livestock:

Today's receipts—Cattle 250, calves 26, hogs 1,000.

Cattle — Compared last week, slaughter steers and heifers 25-50 lower; cows fully steady; bulls fully steady, several loads high choice and mixed high choice steers 1150 lbs. down 23.50-24.25; mixed steers 23.00; standard steers 22.00-23.00; utility steers 19.00-21.00; most choice heifers 23.50-23.75, good to low choice heifers 21.50-23.50; standard heifers 20.00-21.50; utility heifers 18.00-20.00; slaughter lambs closed 18.00-19.00, and cutters 13.00-18.50; utility bulls 19.00-21.50, cutter bulls 18.00-20.00.

Veals — Compared last week Vealers fully 1.00 higher, most prime vealers 25.50-26.00, good and choice 22.00-25.00, standard 20.00-22.00; cull and utility 14.00-19.00.

Sheep — Compared last week Slaughter lambs 1.00 lower, slaughter ewes fully steady; most choice and prime slaughter lambs closed 18.00-19.00, and choice spring lambs 17.00-18.00, mid to choice slaughter ewes 3.50-5.00.

Feeder lambs 250. Trade on limited supply slaughter classes, steady. Instead prime 1038 lb. yearling club calves 26.50, few small lots high good to average choice slaughter steers 23.50-24.50; scattering good grade steers 22.50-23.50; few small lots good grade heifers 20.00-22.00, utility and standard mixed offerings 18.00-20.00; utility cows 12.50-17.00, few strong weight utilities up to 18.00; canners and cutters 12.00-14.50.

Vealers — Sable 30. Not enough to set up quotations.

Sheep — Sable 100. Not enough of any one class to set up quotations.

Hogs — Sable 100. Butchers and sows steady; limited early supply butchers mostly No. 2 and 3 grade 190-240 lbs. mixed loads 18.00-18.50; mixed No. 1 and 2 and No. 1 these weights 18.50-19.00; sows 400 lbs. down 16.00-17.00, mixed sows 300-400 lbs. 14.75-15.75; boars 250 lbs. and up 10.00-11.00.

Cattle 1,000, calves 200. Compared last week: Steers and yrlgs 25 lower, cows steady.

Market Steady, Good for Friday

NEW YORK (AP)—The stock market steadied and showed a slightly higher trend in moderate trading early this afternoon.

Gains of fractions to about a point outnumbered losers in the same range among key stocks. Specially-situated or more volatile issues displayed some wide gains.

The market was mixed and extremely uncertain at the start as Wall Street watched for new developments in the Berlin crisis and the auto labor negotiations. A certain amount of guarded optimism on both counts took hold as the session wore on.

At the same time, analysts were pleased at the ability of the market to start a recovery movement near the end of Thursday's session after declining steeply for most of two days.

Motors edged irregularly higher. The trend was mostly on the upside for electrical equipments, tobaccos, chemicals and aircrafts. Rails and nonferrous metals tended to ease on balance.

In a ragged drug group, Parke, Davis spurted more than 4 points in active trading as news was circulated that a scientist had isolated a cancer virus and that this eventually may lead to production of anticancer vaccine.

New York Stocks

Figures after decimal points are eighths

Air Reduc	77	Int Tel & Tel	38
Allied Chem	62	Int Cts Cmb	43
Allied Strs	42	Johns Man	63
Allis Chal	33	Jones & L	45
Alum Ltd	31	Kennecott	65
Am Can	75	Kimb Cls	81
Am Airlin	12	Kresge, SS	31
Am Chain	23	Kroger	27
Am Cyan	62	Lear	20
Am For Pw	17	LOF Glass	41
Am Hom	24	Lib McN & L	12
Am Mch & Fdy	27	Ligg & My B	75
Am Met Cl	38	Litton Indus	127
Am Motors	11	Lockheed	42
Amerd	39	Lone & Cem	23
Am Pwr & Tel	15	Lorillard	34
Am Tob	53	Lou & Nash	94
Anaconda	53	Mack Trk	30
Armour & Co	21	Martin Co	38
Atchison	21	Mercy	23
Atl Coast L	63	Mid Cn & S	107
Avco	20	Minn Hon	104
Beth Stl	27	Minn M & M	75
Bald Lcms	10	Monsan Ch	39
Ball Bros	31	Mont Ward	21
Bell Howell	41	Motorola	82
Bendix	41	Murray Co	18
Borden	61	Nafi Corp	21
Borg Warn	43	Nat Biso	70
Briggs Mf	7	Nat Cash R	100
Brist Mf	78	Nat Dairy	66
Brunswick	13	Nat Lead	88
Burlington	30	NY Cent	30
Burroughs	61	NY Chic St	100
Camph Soup	112	Nor Am Av	41
Can Pac	31	Nor Pac	43
Carrier Cp	57	Ohio Oil	45
Case Thsh	17	Owens Ill Gl	82
Celanese	71	Pac G & El	39
Cerro Cor	28	Pan A W Air	14
Ches & Oh	61	Penn Rd	14
Chrysler	54	Penney JC	78
Cities Svc	61	Pepsi Cola	61
Colg Palm	45	Pfizer	53
Colt	31	Phelps D	59
Comm Sol	38	Philco	33
Consol Oil	28	Phillips Pet	63
Cont Bak	32	Polaroid	120
Cont Can	49	Pract & G	93
Cont Mtr	10	Pure Oil	34
Corn Pd	61	RCA	47
Copper Rng	18	Republic St	59
Crane Co	46	Revlon	76
Curtis Pub	13	Reyn Tob	63
Curtiss Wr	12	Reyn Tob	117
Deere	51	Reyal Dut	51
Del E Sond	38	RY Central	116
Detroit Edis	39	Rich Oil Cal	47
Dow Chem	82	Rohm & Hs	108
DuPont	204	Shell Oil	42
East Kod	103	Socony	44
El Auto L	45	South Pac	41
El & Mus	5	Sou Ry	55
Erie RR	17	Sperry Rd	81
Fairb Whitney	9	Std Brand	75
Firestone	43	Std Oil Cal	55
Food Mach	42	Std Oil Ind	61
Ford Mot	49	Std Oil NJ	84
Freep Sul	32	Std Oil Ohio	56
Gen Amer	31	Stud-Pack	10
Gen Dynam	41	Sun Oil	63
Gen Elec	83	Swift & Co	43
Gen Foods	83	Texas Co	64
Gen Motors	44	Texaco	58
Gen Tel & El	32	Thiokol	43
Gen Tire	20	Tex Ins	142
Gerber Prod	56	Textron	18
Gillette	132	Thkol	43
Goebel Br	7	Timk R Bear	37
Grah Paige	3	Transamer	23
Granby	24	Twenty Cen	36
Goodyear	45	Union Carb	126
Gt No Pap	54	Un Carbide	126
Gt W Sug	29	Un Elec	54
Gt A & P	84	Unit Air Lin	43
Gt Nor Ry	44	Unit Aircft	61
Greyhound	24	Unit Fruit	26
Gulf Oil	54	Unit Gas	44
Hammer Pap	34	Un M & M	20
Hayes Ind	24	US Gyp	44
Hooker Ch	42	US Rubel	43
Houd Hers	27	US Steel	61
Howe Sd	37	West Un Tel	40
Hupp Co	3	Westg El	62
Int Bus Mch	160	White Mot	14
Int Harv	44	Wilson & Co	17
Int Nick	63	Woolworth	76
Int Paper	38	Youngs Sh & T	106
Int Silver	34	Zenith Rad	104

DOW-JONES 5 P.M. AVERAGES

30 Ind: 711.56 up 3.63
20 Rails 143.11 off 0.50
15 Utils 110.31 up 0.27
60 Stocks 338.25 up 0.45
Volume to 3 p.m. 3,000,000

STOCK AVERAGES

NEW YORK (AP) — Compiled by The Associated Press:

	30 Indust.	15 Rails	15 Utils	60 Stocks
Net change	+.7	+.1	+.10	+.3
Noon today	987.0	124.7	133.1	283.7
Prev close	986.3	124.6	133.3	283.4
Week ago	973.7	125.9	132.3	284.6
Month ago	962.8	120.8	129.1	276.4
Year ago	739.7	100.2	108.2	244.8
1961 high	973.0	130.9	134.9	287.9
1961 low	639.5	113.3	111.8	251.4
1960 high	654.9	136.9	122.7	292.9
1960 low	566.0	102.0	99.6	252.3

Award Scholarship to Pontiac Student

Richard E. Gustavson, 2361 Mt. Royal, has been awarded a Consumers Power Co. engineering scholarship for the coming year at the University of Michigan, according to an announcement by District Manager Charles F. Brown of Consumers.

★ ★ ★

This will be the third consecutive year that Gustavson has been awarded the Consumers Power Co. honor.

Brown said awards are made by Consumers to students at 20 Michigan colleges on the basis of ability. Only students who live in the company service area are eligible to receive them.

Many trees near the coast in Brittany bend permanently toward the east.



AP Photofax

REFUGEES FROM FREEDOM — Harold Hatch of Cuyahoga Falls, Ohio, is disgusted with life in these United States, so he is going to start a new life in Russia. Hatch, an ex-Marine, is shown with his family as they pack for the trip. From left are Shawn, 14; Debra Lee, 10; Lelani, 33; Mrs. Hatch, holding 4-month-old Lloyd; Karo Lynn, 4; Camille, 13; and Hatch.

Miss Cochran Sets Air Speed Record

EDWARDS AIR FORCE BASE, Calif. (AP) — Famed aviatrix Jacqueline Cochran has returned the women's air speed record to the United States with an 842.6 mile-an-hour jet plane flight.

That's 196.7 m.p.h. faster than the 1965 mark held by a French woman.

Miss Cochran made the flight Thursday in a twin-jet trainer—the world's first supersonic one—accepted by the Air Force last March.

Living Costs Hit New High in July

WASHINGTON (AP)—Living costs rose to a new high in July. The increase as compared to June was nearly one-half of one per cent, the biggest advance in nine months.

The exact amount of the increase from June to July was 0.4 per cent.

Higher food prices were the biggest single factor in the increase. There also were important advances in prices of gasoline, sporting goods, used cars and women's clothing.

McConnell Told to Keep CD Job If He Wishes

BATTLE CREEK (AP)—Maj.-Gen. John W. McConnell, who was to have served his last day today as director of region four of the Office of Civil and Defense Mobilization (OCDM), has been continued in the post.

OCDM Director Frank B. Ellis advised McConnell in a wire today that the former Indiana adjutant general and civil defense director my remain on the job if he so desires.

Ellis had given McConnell notice of his discharge as OCDM region four director on July 23, effective today. In his letter of dismissal, Ellis indicated the action was a result of the change in the nationale administration and did not imply any inadequacy in McConnell's performance of duties.

Berlin or Africa: Freedom Vital, Says Williams

SALISBURY, Southern Rhodesia (AP) — "Freedom is indivisible and equally vital in West Berlin and in Africa," G. Mennen Williams, U.S. assistant secretary of state for African affairs, declared here today.

Williams addressed the Rhodesia National Affairs Association, a nonpolitical study organization, during his fact-finding tour of the federation of the Rhodesias and Nyasaland.

"The new nations of Africa do not wish to be involved in the Cold War and there is no need for them to be directly involved provided they can work out solutions to their basic problems of misery and despair, of human rights and essential justice," he said.

Gov. Rockefeller Gives Swainson 3-1 on Pennant

ALBANY, N.Y. (AP)—Gov. Nelson A. Rockefeller gave 3-1 odds today — in bushels of apples — that the New York Yankees would win the American League pennant over the Detroit Tigers.

The Republican governor made the bet with Gov. John B. Swainson of Michigan, a Democrat, in an exchange of letters heavy with home-state pride in apples, butter, eggs, missiles and college scholarships, as well as baseball.

★ ★ ★

Swainson proposed a bet on July 20, when the Yankees and Tigers were practically tied for first place. New York had 72 games left to play at that time and the Tigers had 70.

Rockefeller's reply was dated Wednesday, when the Yankees led the league by two games and had 36 left to play, compared with Detroit's 37.

News in Brief

Robert C. Crase, 22, of 2588 Frankson Road, Avon Township, pleaded guilty to a reckless driving charge before Springfield Township Justice of the Peace Emmett J. Leib yesterday and was fined $50 plus $25 costs, and sentenced to 15 days in the county jail, or 45 days if not paid.

Theft of a 35-horse power outboard motor from his boat on White Lake was reported to the sheriff's department yesterday by Hartwell Gray of 4111 Jackson Road, Springfield Township.

Gasoline Truck Flips, Burns on Telegraph

A motorist changed his mind and a gasoline tanker truck behind him flipped and burst into flames on Telegraph Road in Southfield early this morning.

No one was seriously hurt but the truck driver, Maynard Thompson, 45, of 3312 Gardner St., Berkley, barely escaped with a sprained ankle as flames licked at the overturned cab.

He crawled and limped 100 yards to safety as the flames raced over 1,200 gallons of spilled gasoline, turning the highway surface into a blazing inferno.

★ ★ ★

Thompson said his double-tanker truck flipped when he applied the brakes to avoid crashing into the rear of a car ahead.

He said the car passed him from the rear and started to make a left turn into a motel entrance just north of Eight Mile Road when the driver apparently changed his mind.

Thompson told Southfield police the car suddenly swerved back screaming wildly in front of him. It was then Thompson hit his brakes. His rig jack-knifed and rolled on its side. The car continued south.

SKIDDED 50 FEET

The rig skidded on its side 50 feet down the center of the four-lane highway.

A blaze immediately covered the road for 50 feet.

Residents in the Valley Garden trailer court at 21301 Telegraph Road said "explosions" shook their trailer homes at 2:55 a.m. They notified Southfield police.

★ ★ ★

Officers said the truck's tanks did not explode but safety valves blew off the top causing a series of loud reports.

The tanks were nearly empty when the crash occurred as Thompson was returning to the Standard Oil Co. yards in Detroit after making nighttime deliveries.

Southfield firemen fought the blaze for an hour and a half before bringing it under control.

CLOSED TO TRAFFIC

Telegraph road was closed to traffic, which was rerouted to Lahser Road, for nearly four hours until Detroit Edison Co. workers repaired the power line damage by 6:40 a.m.

★ ★ ★

The mishap came less than 24 hours after a similar truck was involved in a fatal collision with a train at a Taylor Township crossing. Three men died in Thursday's accident.

Bible Groups Allowed Off-Hour School Use

LANSING (AP)—Bible study clubs and other religious groups can use public schools during off hours, Atty. Gen. Paul L. Adams ruled today.

State law confers on local school boards the authority to furnish space for such meetings if they don't disrupt the regular educational programs of the schools, he said.

Adams' opinion clarified one last March 15 that prohibited religious instruction in public schools at Williamston during the school day and at lunch time. The decision abolished similar instruction at a number of schools in southern Michigan.

Stocks of Local Interest

Figures after decimal points are eighths

	Bid	Asked
ACF-Wrigley Stores, Inc.	10	11
Arocoach Corp.	10	11
Arkansas Louisiana Gas Co.	29	30
Baldwin-Montrose Chem Co. Pfd	12	13
Burman Food Stores	10	11
Curtiss-Wright Corp.	29	30
Davidson Bros.	4	5
General Motor-Roer Bearings	35	37
Great Lakes Chemical	27	28
Hussey Metal Products	3	4
Leonard Refining	12	13
Otis Michigan Chemical	10	11
Prophet Co.	10	11
Rockwell Standard	35	36
Toledo Edison Co.	23	23.7

OVER THE COUNTER STOCKS

The following quotations do not necessarily represent actual transactions but are intended as a guide to the approximate trading value of the securities.

	Bid	Asked
American-Marietta Co.	39	41
Detroiter Mobile Homes	14	15
Electronics Capital	31.2	31.4
Electronics International	31.2	31.4
Frito Co.	39	41
McLouth Steel Co.	31	33
Michigan Seamless Tube Co.	21	23
Pioneer Finance	10	11
Shatterproof Glass Corp.	28	30
Taylor Fibre	4	5
Transcontinental G. Pipe Line	24	25
Vernors Ginger Ale	7	8
Winklemans	10	11.2
Wolverine Shoe	17	18
Wyandotte Chemical	72	77

MUTUAL FUNDS

	Bid	Asked
Affiliated Fund	2.82	2.91
Chemical Fund	13.16	13.79
Commonwealth Stock	10.25	10.95
Keystone Income K-1	8.22	10.07
Keystone Growth K-2	16.37	20.04
Mass. Investors Growth	15.16	16.57
Mass. Investors Trust	14.41	15.75
Television Electronics	9.89	10.81
Wellington Equity	11.65	12.73
Wellington Fund	17.85	17.85

*Nominal Quotations

France Hit for Atrocities

TUNIS (AP)—The Tunisian government claims France summarily executed 100 persons—many of them women—during last month's bloody fighting for the Bizerte naval base. France has denied Tunisian charges of atrocities.

Car Dealers Feeling Early Output Cutoff

DETROIT (AP)— New car dealers "already are feeling effects of this year's earlier production cutoff," Ward's Automotive Reports said today in predicting a decline in new car sales for the last 10 days of August.

The statistical agency said many dealers "may be rationing sales in the face of an impending near-shortage in inventory availability."

New car sales in the Aug. 11-20 period totaled 115,749 vehicles, approximately the same number sold during the Aug. 1-10 period, Ward's said.

The daily average dropped from 15,721 units to 14,468 units over the two periods.

★ ★ ★

The statistical service reported a slash in the inventory to 696,000 units from 788,000 and 885,000 on Aug. 10 and July 31, respectively. Ward's said the reduction in the Aug. 21-31 period "will be far less spectacular."

★ ★ ★

General Motors Corp. dealers took 44.1 per cent of midmonth sales of domestic-built cars, Ward's said. Ford Motor Co. took 34.7 per cent and Chrysler Corp. 12 per cent. American Motors' share was 8.3 per cent and Studebaker-Packard's nearly 1 per cent.

Romney Talks About Compacts

Says They'll Soon Be Called 'Standard' Car of American Public

MUKWONAGO, Wis (AP) — George Romney says the average length of an American car has been trimmed by almost a foot since the mid-50s when he began preaching against what he called Detroit's gas guzzling dinosaurs.

★ ★ ★

Romney, at the national press preview of 1962 Ramblers, maintained the compact car concept he popularized at American Motors has become so widely accepted the word compact may disappear from automotive terminology.

"The compact car is taking over the roble of the standard U.S. car," Romney said in a speech Thursday. "It will account for between 55 and 60 per cent of all car sales in the coming model year and will replace the old standards as the top volume cars in a matter of months."

The American Motors president said he first used the term compact in 1956 when he introduced the middle-size Rambles, now called the Rambler Classic.

★ ★ ★

American Motors also markets the Rambler American, smaller than the classic, and the Rambler Ambassador, which to date has been considerably bigger with a 117-inch wheelbase and an over-all length of just under 200 inches.

★ ★ ★

The 1962 Ambassador is definitely smaller. Although Romney declined to give exact statistics, he said "there is no question about the Ambassador being a compact in 1962."

Rusk Insists Disarmament Agency Needed

WASHINGTON (AP) — Secretary of State Dean Rusk said today a U.S. disarmament agency is needed to keep alive hopes for world order — hopes he said have been dashed by Russia's "rogue government."

★ ★ ★

In founding the United Nations, Rusk told a House committee, "mankind almost had it made to keep the peace."

Only Russia refused to go along, he said, and embarked on a policy of imperialism.

★ ★ ★

Rusk declared that events of the past 15 years have "made it clear that this rogue government is not willing to support world law, but, following the way of the outlaw, has adopted the law of the jungle."

★ ★ ★

Rusk testified before the House Foreign Affairs Committee on the Kennedy administration proposal for a permanent disarmament agency.

Five Are Unhurt When Lightning Hits in Waterford

Five persons escaped injury when lightning struck the Communications Engineering Services building, 5939 Andersonville Road, in Waterford Township yesterday afternoon.

Norman Echtinaw of 7656 Hatchery Road was knocked five feet when the bolt traveled through radio equipment next to him. He landed on his feet unhurt.

Owner of the business, sheriff's deputy Mike Felice, said he thought at first "someone had thrown a firecracker into the building."

★ ★ ★

He estimated that the lightning bolt caused $400 damage to his equipment. Burned out fuses prevented a fire from breaking out in the building, he said.

★ ★ ★

The other three men in the shop were not identified.

A 50-foot communications tower atop the single-story building attracted the lightning bolt which then traveled through wires into equipment inside.

Federal's Announces 2 New Departments

Martin Meeron, store manager, announced the opening of two new units this week at Federal's Department Store, 91 N. Saginaw St.

A new record department on the landing between the main and basement floors has been stocked with a complete line.

Also newly opened is a discount patent-medicine department which will include household aids and prepackaged candies on its shelves. The department is at the rear of the store's main floor.

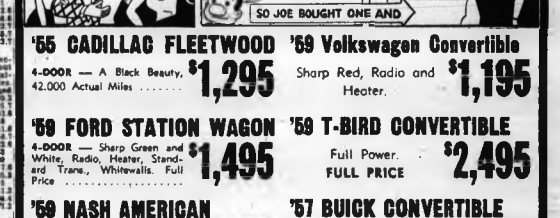
Hold Bargaining Talks in 25-Day Bus Strike

DETROIT (AP) — Management and labor today were studying contract proposals exchanged Wednesday in only the fourth bargaining session held in the 25-day-old strike at Intertown Suburban Lines Corp.

Federal mediator James J. Burke said negotiators for the bus carrier and Bus Operators Union would notify him when they have finished studying proposal and wish to set up another meeting.

OIL COMPANY
WILL LEASE OR BUY
Your SERVICE STATION
Write All Information to
PONTIAC PRESS BOX 18

"LONG LLOYD" by LLOYD MOTORS



SO JOE BOUGHT ONE AND

'55 CADILLAC FLEETWOOD 4-DOOR — A Black Beauty, 42,000 Actual Miles $1,295

'59 Volkswagen Convertible Sharp Red, Radio and Heater. $1,195

'59 FORD STATION WAGON 4-DOOR — Sharp Green and White, Radio, Heater, Stand-and Trans, Whitewalls. Full Price $1,495

'59 T-BIRD CONVERTIBLE Full Power. FULL PRICE $2,495

'59 NASH AMERICAN 2-DOOR — White, Radio, Heater, Automatic Trans., Whitewalls $1,195

'57 BUICK CONVERTIBLE White with Black Top, Power Steering and Brakes, Dynaflow. FULL PRICE $995

LLOYD MOTORS
MERCURY 232 S. SAGINAW · PONTIAC LINCOLN
Telephone FEderal 2-9131
"SAFE BUY-BEST DEAL"
MERCURY · CONTINENTAL · COMET · ENGLISH FORD

CLASSIFICATIONS INDEX

Revised July 30, 1960

ANNOUNCEMENTS
Card of Thanks 1
In Memoriam 2
Flowers 3
Funeral Directors 4
Cemetery Lots 5

EMPLOYMENT
Help Wanted Male 6
Help Wanted Female 7
Help Wanted Male & Female 7
Employment Agencies 9
Instructions 10
Work Wanted Male 11
Work Wanted Female 12

SERVICES OFFERED
Building Service 13
Building Supplies 14
Business Service 15
Bookkeeping & Taxes 16
Dressmaking & Tailoring 17
Garden Plowing 18
Landscaping 19
Moving & Trucking 20
Painting & Decorating 21
Plastering 22
Income Tax Service 23
Laundry Service 24
Landscaping 25
Moving & Trucking 26
Painting & Decorating 27
Plastering 28
Television Service 29
Upholstering 30
Nursery Schools 25A

NOTICES
Lost & Found 26
Hobbies & Supplies 26A
Notices & Personals 27

WANTED
Wtd. Children to Board 28
Wtd. Household Goods 29
Wtd. Miscellaneous 30
Money Wanted 31
Wanted To Rent 32
Share Living Quarters 33
Wtd. Transportation 34
Wtd. Contracts, Mtgs. 35
Wanted Real Estate 36

RENTALS OFFERED
Rent Apts. Furnished 37
Rent Apts. Unfurnished 38
Rent Houses Furnished 39
Rent Houses Unfurnished 40
Rent Lake Cottages 41
For Rent Rooms 42
Rooms With Board 43
Convalescent Homes 44
Hotel Rooms 45
Rent Stores 46
Rent Office Space 47
For Rent Miscellaneous 48

REAL ESTATE FOR SALE
For Sale Houses 49
Income Property 50
For Sale Lake Property 51
For Sale Resort Property 52
Suburban Property 53
For Sale Lots 54
For Sale Acreage 55
For Sale Farms 56
Rent Farm Property 56A
Sale Business Property 57
Rent-Lease Bus. Prop. .. 57A
For Sale or Exchange 58

FINANCIAL
Business Opportunities 59
Sale Land Contracts 60
Money to Loan 61
Credit Advisors 61A
Mortgage Loans 62

MERCHANDISE
Swaps 63
For Sale Clothing 64
Sale Household Goods 65
Antiques 65A
Hi-Fi, TV & Radios 66
Water Softeners 66A
For Sale Miscellaneous 67
Christmas Trees 67A
Christmas Gifts 67B
Machinery 68
Do It Yourself 69
Cameras & Equipment 70
Sale Musical Goods 71
Sale Office Equipment 72
Sale Store Equipment 73
Sale Sporting Goods 74
Hunting Accommodations 74A
Bait, Minnows, Etc. 75
Sand, Gravel & Dirt 76
Wood, Coal & Fuel 77
Plants, Trees Shrubs 78
For Sale Pets 79
Dogs Trained, B'ried 80
Hunting Dogs 81
Hay, Grain & Feed 82

FARM MERCHANDISE
For Sale Livestock 83
Wanted Livestock 84
For Sale Poultry 85
Sale Farm Produce 86
Sale Farm Equipment 87
Auction Sales 88

AUTOMOTIVE
For Sale Housetrailers 89
Rent Trailer Space 90
Auto Accessories 91
For Sale Tires 92
Sale Truck Tires 92A
Auto Service 93
Sale Motor Scooters 94
For Sale Motorcycles 95
For Sale Bicycles 96
Boats & Accessories 97
Fiberglas 97A
For Sale Airplanes 99
Transportation Offered 100
Wanted Used Cars 101
Used Auto Parts 102
Comm. Trailers 102A
Sale Used Trucks 103
Used Truck Parts 103A

Death Notices

COMB, Aug. 23, 1961, A. MAITland H., 47984 Hayes Road, Utica; Lathrup Village; age 65; beloved husband of Lorna Comb; dear father of Mrs. Mark E. Kremer and Jo Maitland Comb; dear brother of Miss Willis Comb, Mrs. C. W. Brown, William O. Raymond L. and Walter E. Comb; also survived by five grandsons. Funeral service will be held Saturday, Aug. 26, at 2 p.m. from the Risley Funeral Home, 50433 Northwestern Highway. Interment in Woodlawn Cemetery. Detroit. For further information call the Harris-Orrville Funeral Home.

PRICE, AUG. 24, 1961, ORIN, 73; Cedar St., Orrville; age 61; beloved husband of Mrs. Ruth Price; dear father of Mrs. Janice Almon, Mrs. Audrey Bielen, Mrs. Dorothy Nagler, Peter, Jack and Dwayne Price; also survived by his stepmom Cooper and dear stepbrother Raymond Fuhrwerker; also survived by 10 grandchildren. Funeral service will be held Sunday, Aug. 27, at 1 p.m. from the C. F. Sherman Funeral Home, Greenville, with Rev. Jim Perter officiating. Interment in Riverside Cemetery, Detroit. Mr. Price will lie in state at the Sherman Funeral Home, Greenville.

STAGE, AUG. 24, 1961, MAE, 4681 Pilet; age 68; dear mother of Parnell E. Stage, Virginia Hogan and Mrs. Marie Schooley; dear sister of Mrs. Nellie Hamilton; by nine grandchildren and one great-grandchild. Funeral service will be held Monday, Aug. 28, at 1:30 p.m. from the Huntoon Funeral Home, Auburn. Mrs. Stage will lie in state at the Huntoon Funeral Home.

In Memoriam 2

IN LOVING MEMORY OF MY HUSband, Arthur R. Fuller, who passed away Aug. 25, 1960.
Again tonight
Days will be lonely.
Nights when I am blue,
I say a prayer for you.
While God watches over you,
So you are in His keeping
There is no more I can do.
But remember all the happiness
That you gave to me.
Sadly missed by wife, Sandra.

BOX REPLIES
At 10 a.m. Today there were replies in the Press office in the following boxes:

7, 12, 18, 22, 24, 25, 30, 56, 66, 73, 81, 84, 85, 87, 88, 90, 91, 98, 99, 105, 111, 117, 118.

Funeral Directors 4

COATS
FUNERAL HOME
DRAYTON PLAINS OR 3-7191

Thousands
See Your
PONTIAC
PRESS
WANT
ADS
(And they're interested
folks, too!)
to place YOUR
ad
DIAL
FE 2-8181
SAD FACT—
And Oh So True!
That money doesn't grow on trees. If you have a lot of bills piling up and you are wondering where to get the money to pay for them just get together those things you no longer use or want — CLOTHING, FURNITURE, TOOLS, MOTORS, anything — you can turn them into CASH with a low cost WANT AD in The Pontiac Press.
It's Easy
Just Dial
FE 2-8181
Ask for Want Ads

Funeral Directors 4

Donelson-Johns
FUNERAL HOME
"Designed for Funerals"
ROAD GRIFFIN CHAPEL
Thoughtful Service FE 3-8401

Voorhees-Siple
FUNERAL HOMES FE 2-8179
Ambulance Service Over 20 Years Experience

Cemetery Lots 5

3 BURIAL LOTS, MASONIC GARDens, Oakland Hills Memorial Park; easy terms. Call FE 4-7811.

4 WHITE CRYPTS, CEMETERY lots in new Veterans Section, Oakland Hills Memorial Park. Call FE 4-7811.

2 LOTS MASONIC SECTION IN Oakland Hills. Phone FE 3-2367.

ALL CHOICE EXCHANGES
White Chapel — Oakland Hills
3 Graves $350 — Singles, $99
Private Owner TY 4-0698

BEAUTIFUL LOT, PERRY Mason Park Cemetery. Call after 5 p.m. FE 4-0603.

Help Wanted Male 6

2 PART TIME JOBS
If you are free 10 a.m. to 2 p.m. are neat appearing and have a car, you may be able to qualify for a part time job. If you are 21 years or older, free to earn $60 per week and will invest your time, look for information call MA 4-3611 after 5 p.m.

$117 GUARANTEED
While training for ambitious, married man in route sales. Must be 23-35, have high school education, car and phone. Reply Pontiac Press Box 119.

Are You Unemployed?
ENERGETIC MEN TO FILL OUT CARD. SALES EXPERIENCE NOT NECESSARY. WE WILL TRAIN YOU PART TIME. IF YOU QUALIFY YOU WILL BE PAID WHILE TRAINING. PHONE CALLS APPLY IN PERSON. 9 A.M. TO 5 P.M.
Kast Heating & Cooling
463 S. SAGINAW

AFTER 6 P.M.
Due to increased factory production. Must have 2 men to work 4 hours per evening. Earnings of $50 per week. Must be neat appearing and good worker. Start immediately. Opening also for full time man. For information call Mr. McCarthy.
OR 3-0922 4 - 8 P.M.

NO EXPERIENCE NECESSARY
BUILDING INSPECTOR FOR THE City of Keego Harbor. Experienced in Building trades. Letter of qualifications to City Office. Reply to City Clerk, 2085 Orchard Lake Road, Keego Harbor, Mich.

CAB DRIVERS FULL AND PART-time. 638 Orchard Lake Ave.

CAN PLACE 3 MEN OR WOMEN. Pontiac area to supply customers with established 40 year old household products. For appointment, phone FE 2-0911.

DEALER SALESMAN, 22-35, MARried, good car. Take orders 4,000 established customers, up to $125 week plus expenses allowance. Some part time work available.

EXPERIENCED CAB DRIVERS, day or night shift, steady and part time. Apply in person.

EXPERIENCED MECHANIC Must be good. Bob Smith Imports, Economy at Saginaw.

EXPERIENCED MEAT COUNTER man to work 9 to 6 p.m. Saturdays and Sundays. Must be reliable. Apply Westown Food Center, 706 W. Huron.

EXCEPTIONAL OPPORTUNITY
I would like to talk to a man between ages 25 and 45, who wants to own a business. Unique opportunity which is very worthwhile. Must be willing to work, be tangible sales, route men, insurance, etc. desirously some education and preferably some business experience. $5,000 required to invest considerable money in right man. If you are interested in receiving preliminary training and earning from $4,900 to $6,000 per year to start, stating age, and qualification, complete application and take aptitude test at 1686 Joslyn Court, or call 1 - 1686 Grover, Mar., at FE 2-7581.

GIRL FOR GENERAL CATHOLIC Bible. Phone FE 4-0002.

GAS STATION, EXPERIENCED line-up man, cashier. Apply at 1000 Baldwin. Must be over 28 and furnish local references. Apply Maple and Lahser, Birmingham.

HANDYMAN FOR YARD WORK and cleaning. Room, board and small wages. Write stating all particulars to Pontiac Press Box 117.

"PLENTY OF WORK NOT ENOUGH MEN"
Salesmen 35 to 50 looking for better opportunity and future. Call FE 4-4539 for appointment and interview.

REAL ESTATE SALES PEOPLE Ambitious, full time. Experience preferred. Salary plus liberal commission paid. Ask for Mr. Hall, Mr. Hoffman or Mr. Bailey, 9 to 412 W. Huron St., Pontiac, Michigan.

REAL ESTATE SALESMAN, EXperienced preferred or have training in real estate. Must be personable and with other sales experience. Apply 1 - 3 P.M., 345 Oakland Ave., FE 5-2531.

SINGLE MAN BY MONTH FOR general farming and tractor work. Call OR 3-2511.

SALES MANAGER WANTED. GENerous over ride. $8,000 to $12,000 per year. Must be experienced in selling water softeners, furnace, also $1200 per week. FE 5-7924.

SINGLE, EXPERIENCED FARM hand, must be able to operate milkers and do herd work. Call Ivanhoe 2480 Dutton Rd., Rochester.

TOP RATED WESTERN MUTUAL concern has opening in sales department for 4 young married men. Must be looking for a career, not a future. $125 week plus expenses to start. Car and phone needed. For appointment call OR 3-7181.

WANTED, EXPERIENCED GRADE A Collector. Good weekly guarantee plus commission. Complete familiarity in Pontiac Area. Strike legal minimum 8 years collection experience. Write Box 8, stating Press Box 87.

WANTED, EXPERIENCED BUTCH er and counter man. Apply 213 Branch.

WANTED: PERSONABLE AMBItious married man wishing to supplement present income. Opportunity to develop Pontiac area. Knowledge of music necessary. Submit picture and complete resume of past employment to Pontiac Press Box 118.

Help Wanted Female 7

BABYSITTER IN LIVE IN, $10 per week. FE 3-2693.

CURB GIRLS, APPLY AT BIG Boy Drive-In, 5896 Dixie Highway, Waterford.

CURB GIRLS, 16 OR OVER. BEEF Burger Drive In, 5896 Dixie Highway, Waterford.

Curb Waitresses
Ted's have immediate openings for curb waitresses on day shift. Apply in person only. 8 a.m. to 5 p.m.
TED'S
Woodward at Square Lk. Rd.

DEMONSTRATE SANDRA TOYS. Earn $3 to $5 per hour. Some base plus. FE 8-0376 or MI 4-2425.

EXPERIENCED GRILL GIRL, 21 or over. Apply in person.

EXPERIENCED WAITRESS, APply 979 Baldwin.

EXPERIENCED WAITRESS GOOD working conditions. Paid vacation, paid hospitalization, uniforms furnished, apply in person. Howard Johnsons, 3650 Dixie Highway, Drayton Plains. No phone calls.

EXPERIENCED WAITRESSES for nights. Phone MI 4-0090.

EXPERIENCED BEAUTY OPERAtor. 625-3555.

EXPERIENCED KITCHEN HELP. West Side Restaurant, 228 S. Telegraph.

EXPERIENCED WAITRESS, APply in person. Delux Bar and Restaurant, 6980 N. Rochester, after 4 p.m.

FULL TIME SALESLADIES TO sell 3-D pictures. For interview phone FE 4-0002.

EXPERIENCED WAITRESS FOR lite lunch emergency. Day shift only. In person ONLY. Cherry Grill, 2379 Orchard Lake Rd. after 2 p.m.

Help Wanted Female 7

Fabulous New Plan
for Toy Demonstrator
DOUBLE YOUR PROFIT ON WELL BRAND NAME TOYS, GIFTS AND HOUSEWARES AT DISCOUNT PRICES. CALL HOME PARTIES, INC. FE 4-9387 OR 332-8286.

GOOD PLAIN COOK, GENERAL housework. Mrs. Hollis, Birmingham, references, MI 6-0440.

GIRL FOR CLEANING MOTEL rooms. Write stating age and address. Pontiac Press Box 117.

LADY TO CARE FOR CHILDREN in my home, 618 West Kim. Phone FE 2-0911.

RECEPTIONIST-BOOKKEEPER IN doctor's office. Shorthand, typing necessary, slowly 4 days. Letter enter required. Apply Pontiac Press Box 119.

TOY CHEST
AND ONE OF THE FINEST
TOY PARTY PLAN IN MICH.
For Over 1715 Hostesses

THE PLAN THAT GIVES YOU THE TOPS IN EVERYTHING
TOP EARNINGS
15 per cent commission to you
Bliss season bonuses
absolutely nothing to buy
TOP HOSTESS PREMIUMS
10 per cent to 15 per cent
15 per cent if we deliver to each hostess' home. Call collect.

TOP DEMONSTRATION KIT
120 fun to show items
furnished free to dealers

TOP DEMONSTRATION AIDS
Excellent training
Free color catalogs
Delivery Collects Services
CALL OR WRITE CHEST
WHITE MIDDLEAGED WOMAN, full time housekeeping and care of 2 children. Live in. Duties limited. Transportation desirable. Phone FE 4-0603.

WANTED: PERSONABLE AMBItious woman wishing to supplement present income. Opportunity to develop Pontiac area. Knowledge of music necessary. Submit picture and complete resume of past employment to Pontiac Press Box 89.

WOMAN FOR GENERAL OFFICE work. Typing required. Must like detail work. Phone for appointment. Pontiac Press Box 89 giving age, experience and phone number etc.

WANTED MIDDLEAGED WOMAN for housekeeping and babysitting 2 children. Apply between 7 a.m. and 9 a.m. 682-0106.

WANTED MAID, EXPERIENCED, references, live in or out with 2 children. Call FE 4-0603.

WOMAN TO CARE FOR GIRL IN Kindergarten and general housekeeping. Adams and Bird area. OR 3-4855.

WOMAN FOR BABYSITTER, POSsible live in. FE 8-0461. After 6, 682-0106.

WHITE WOMAN, LIGHT HOUSEwork and care of girl 3. FE 4-0603.

Help Wanted 8

GOOD BOOKKEEPER AND COLlector. Must be good and experienced. Economy Cars, 22 Auburn.

MATURE COUPLE FOR MOTEL management. Experience not necessary if similar background references and ability. Limited desire age and previous employment in first letter. Pontiac Press Box 116.

MAN OR WOMAN WITH CAR, 25 to 45 years of age. Must be Nationally advertised Watkins dealer. Excellent income opportunity. Old age no handicap. Full or part time. FE 3-5083.

MAN WANTED FOR ROUTE IN Pontiac area. Must be reliable. Apply Westown Food Center, 706 W. Huron.

Surgical Technician
Pontiac General Hospital has immediate openings for surgical technicians. $317 per month starting salary increasing to $346.60 after 2 years. Must have high school education, 2 years experience in routine patient care and specific training in surgical techniques. Differential for evening and night duty. (Applicants selected will be required to submit to urine test, free tuberculin test and chest x-ray.) Apply in person to the Personnel Department. Monday thru Friday, 8-5.

WANTED, REAL ESTATE SALES people. Must have good car, experienced preferred but will train right parties. FE 8-2306. Ask for Mr. Crawford. 356 W. Walton Blvd.

Employment Agencies 9

EVELYN EDWARDS
PROFESSIONAL
COUNSELING SERVICE
Mi's Exel Huron Suite 6
Phone FEderal 4-0584

OFFICE
TRAINEE
Young man aged 20-30 to train in office and credit work. Must type and have knowledge of bookkeeping. Must be high school grad. and have pleasing personality. Good opportunity. 400 Pontiac State Bank Bldg. FE 3-8227.

SECRETARIES
Aged 18-36. We have immediate openings available in downtown Pontiac. Salary to $250 to $435. Must have high school education. Pontiac State Bank Bldg. FE 3-8227.

Instructions 10

LEARN SHOE REPAIR, 121 W. Fourth Street, Royal Oak

MEN NEEDED
Train as
Meat Cutters
And Countermen
To complete present class group
Only $199
Until class completed
Become a Meat Cutter, Counterman and Produce Man
10 Weeks
FREE PLACEMENT SERVICE
DAY OR EVENINGS
Inquire About Our Club Plan
WOMEN
Cashiering or
Meat Wrapping
After two weeks you will be able to operate cash registers used by all supermarkets.
Just $25
ROYAL FOOD CLUB
This is the last time on this ad.
ROYAL FOOD CLUB
815 W. 11 Mile 641-1139
ROYAL OAK, MICHIGAN

WILL TUTOR MATH, ELEMENtary. FE 4-4788.

Work Wanted Male 11

LA WALL WASHING, CARPET, sofas machine cleaned, FE 4-1071.

A-1 CLASS CARPENTER, BUILDER. 25 years experience. 332-8151.

A-1 CARPENTRY, ADDITIONS, siding, garages, rec. rooms. FE 4-4

AA WALL WASHING BY MACHine, upholstery. FE 4-0426.

A-1 CARPENTER WORK. New Jobs a Specialty FE 2-0641. Remodeling. Small Jobs a Specialty FE 2-0641.

CEMENT WORK, ALL KINDS, REasonable. OR 3-2637.

CEMENT WORK OF ANY kind. Reasonable. Call after 6 p.m. FE 2-4749.

CARPENTER WORK, NEW AND remodeling. 682-0106.

CARPENTER AND CEMENT work, no job too small. FE 5-2349.

CABINET MAKER, CARPENTER, Kitchens a specialty. FE 2-8006.

CHAUFFEUR WORK, HAVE OPerators license 25 yrs. experience. Have references. FE 5-1764.

MAN, 26 YEARS, NEEDS JOB badly. FE 5-9322.

MAN NEEDS WORK BADLY. OR 3-4569

YOUNG MAN DESIRES WORK OF any kind. FE 5-1264.

Work Wanted/Male 11

SETTLE ASH MAN WANTS TO exchange labor for small type work. 682-1279.

YOUNG MAN, 22, WANTS WORK of any kind. Anything. 682-1279.

Work Wanted Female 12

A-1 IRONING SERVICE. REFERences, FE 5-2412.

BABYSITTING IN MY HOME. 7747 Dixie Hwy., Clarkston. MA 5-2030.

EXPERIENCED COSMETIC AND dress clerk desires evening work in drug or department store. Apply to Pontiac Press Box 87.

IRONING PICK UP AND DELIVER. FE 4-1482.

RELIABLE LADY WANTS IRONing. Licensed and references. FE 3-4812.

MIMEOGRAPHING, TYPING, SECretarial service. EM 3-2842.

RELIABLE GIRL WANTS BABYsitting and housework. FE 4-8144.

WASHINGS AND IRONINGS PICK up and delivery. FE 4-3138.

WOMAN WISHES WORK OF any description. FE 4-0766.

WOMAN WANTS DAY WORK. Call between 2 and 5 p.m. FE 5-7781.

WASHING AND IRONING PICK up and delivery. OR 3-5476.

Building Service 13

A-1 ALTERATIONS and MODERNization. Residential and commercial. Dale Cook Construction Co. OR 3-2480.

BARGAIN
8 x 11 additions. $690 - 1¼ acrage $495 - porches $290 - complete work jobs. Free estimates. FE 4-2532.

A-1 BRICK, BLOCK AND CEMENT Work. Also fireplaces. OR 3-5463.

BUILD NOW BEFORE PRICES Rise. Also remodeling both residential and commercial. PHA terms. W. A. Winkleman. FE 2-0911.

CONCRETE DRIVE, PATIO, CALL after 5 p.m. FE 4-1196.

DEAL WITH BUILDER, GARAGE, additions, recreation rooms. R. Nunn Construction. FE 4-3462.

FREE ESTIMATES ON ALL WIRing, will finance. R. B Munro Electric. FE 4-0766.

HOUSE RAISING, HOUSE MOVing. Licensed fully equipped. Free estimates. Ralph Bowers. FE 3-7204.

HOME, GARAGE, CABINETS, addition and remodeling builder. PHA terms. FE 4-0698.

HOUSE TO MOVING, FULLY equipped. FE 5-9400. L. A. Young.

ROOFS: NEW, REPAIR
RAVESTROOCHING FE 4-8444

SWIMMING POOL
20' x 40' also only $2,000. 18' x 36' only $1,600. Made of durable solid cement. 20 x 40' model is largest. Shipped and put in ground in 5 days! We also build homes, additions, garages, siding and roofing. Licensed builder. 1-611 now Union Welding, FE 4-8611.

Business Service 15

ALL MAKES OF FOUNTAIN PENS repaired by factory trained men at Pontiac Typewriter Co., Typewriter and Office Supply Co. 17 W. Pike. Authorized Sales and Service.

BLOOMFIELD WALL CLEANERS. Wall and windows. Reasonable. FE 3-1504.

ELECTRIC MOTOR SERVICE REpairing and rewinding. 318 E. Pike Phone FE 2-0981.

HOTPOINT, WHIRLPOOL AND Kelvinator factory trained service. We finance. FE 2-8431.

HOUSEPLANS DRAWN EDGMOM. Call after 5 p.m. 682-2806. Dan Warwick Jr.

SAND BLASTING DONE. Manley Leach 10 Bagley St.

Bookkeeping & Taxes 16

BOOKKEEPING, ALL TAXES
EM 3-2458 FE 3-2458

Dressmaking, Tailoring 17

DRESSMAKING, TAILORING, Alterations Mrs. Bodell, FE 4-0803.

FUR WORK — TAILORING — Alterations. Mrs. Bodell, FE 4-0803.

TAILORING, ALTERATIONS, dressmaking. FE 3-2954.

Garden Plowing 18

ALL COMPLETE LANDSCAPING Plowing, discing, harrowing, seeding manure, black dirt, gravel, sand fill, stone, driveways and top soil. FE 3-0003.

CUSTOM PLOW, DRAG, DISK Garden, yard. OR 3-4469.

Landscaping 21

A-1 Marion Special
Buy now at August prices. Tiny Labor day only. Be a FULL yard man.
Holcombe Sod Farms
MU 8-4376

ACE LANDSCAPING
STUMP REMOVAL
Tree removal trimming. Get our bid. 682-5616 or 673-2145.

A-1 COMPLETE LANDSCAPING. Tree removal, trimming, top soiling and fertilizing. OR 3-2256.

ALL COMPLETE LANDSCAPING Seeding, sodding, black dirt, gravel, sand fill, stone, driveways and top soil. FE 3-0003.

COMPLETE LAWN WORK, GARden plots, ploughing, harrowing, manure, seeding. FE 3-8413.

LANDSCAPING, BULLDOZING, seeding, sod. FE 3-8413 or EM 3-2284.

SOD
Delivered FE 4-7917 Laid

LEE AND LOUIE'S
Sodding, seeding, shrubs, trees, free estimates. 530 Cameron.

LANDSCAPING, SEEDING SOD, 60c per yard laid. Grading included. No finance. FE 5-7719, FE 3-3202.

WATERFORD TREE SERVICE. Trimming, removal. Free estimates. OR 3-8728 and OR 3-8729.

Moving and Trucking 22

A-1 MOVING SERVICE, REASONable rates. Will haul anything. FE 3-4806.

LET CAREFUL MOVING, LOW rates. Phone 628-3516.

A FRIEND MOVES, CALL SMITH MOVING CO. FE 4-0464

HAULING & RUBBISH NAME your price. Call FE 4-0698.

HAULING AND RUBBISH, 42 load, anytime. FE 4-4284.

LIGHT HAULING AND YARD clean-up. OR 3-2843.

LIGHT HAULING, RUBBISH, 52 load. FE 4-4284.

LIGHT AND HEAVY TRUCKING. Rubbish, fill dirt, grading, and gravel and trees and hedges. Top soil. FE 2-0802.

RUBBISH AND LIGHT HAULING FE 4-8223.

Painting & Decorating 23

1ST CLASS PAINTING, PAPER removal. Reasonable. Free estimates. EM 3-2458.

AAA PAINTING AND DECORATing. 36 years exp. Rent. Free estimates. Phone FE 4-2533.

A LADY INTERIOR DECORATOR. Papering. FE 8-0361.

GUARANTEED PAINTING, INTerior and exterior. Free estimate. FE 4-9779.

INTERIOR AND EXTERIOR painting, wall washing. Free estimates. FE 4-0766.

INTERIOR AND EXTERIOR Free est. work year round. Call FE 2-0641.

PAINTING, PAPERING, REMOVAL. Reasonable. FE 3-0003.

PAPERHANGING, PAINTING, plaster repairing. OL 2-1743.

PAINTING, PAPERHANGING. Wall paper removal. Expertly done, some carpentry, jobs of all descriptions. 674-1825.

Lost and Found 26

LOST: 3 MONTH OLD FEMALE Weimaraner pup, vicinity of Scott Lake and Watkins Lake. Reward FE 4-2541.

LOST: TOY BLACK POODLE. Near Dept. Vicinity Orchard Lake and Telegraph. EM 3-6949 and EM 3-6950.

LOST: GRATIS-BROWN WEIMAraner pup, 5 months old. FE 4-2541.

FOUND: YOUNG MALE DOG, VIcinity Elizabeth Lake Estates, 3 yrs. old.

Notices and Personals 27

"AVON CALLING" — FOR SERvice in your area write Box 6, Pontiac Press.

KNAPP SHOES
FREE HEEL SEAT
ANY GIRL OR WOMAN BECOMING 18, 1961 OR OLDER, may have a $4.95 pair of Knapp shoes free. Just come in or call FE 2-4724. Coolidge Shoes.

BACK TO SCHOOL COLD WAVE, $5.00. Dorothy's 400 N. Perry, FE 2-2281.

DAINTY MAID SUPPLIES, 720 Monument St., Pontiac. Call for free catalog.

LOST: PERSIAN KITTY, BLACK and white, vicinity Pontiac Mall. Answers to "Tuffy". Reward. Call FE 2-4731.

ARE DEBTS
WORRYING
YOU?
Get out of debt on a plan you can afford.
—Employer not contacted
—Stretches your dollar
—No charge for budget analysis
Write or phone for free booklet.
MICHIGAN CREDIT
COUNSELORS
703 Pontiac State Bank Bldg.
Pontiac's oldest and largest budget counseling service.
Member:
Michigan Association of Credit Counselors
American Association of Credit Counselors

GET OUT OF DEBT
WITHOUT A LOAN!
Regain peace of mind through our weekly payment plan.
Protect your job and Credit Avoid Garnishments and Repossessions.
We have the Experience and Cooperation of your creditors.
Call FE 5-9291
A HOME APPOINTMENT
City Adjustment Service
Inc. FE 5-9291
732 W. Huron Pontiac, Mich.
OPPOSITE MAIN POST OFFICE
Member of the Better Business Bureau
Chamber of Commerce

Wtd. Household Goods 29

I CALL SELL ALL MAKE CASH for furniture and appliances. Bankrupt Stores. FE 4-1511.

LET US BUY IT OR SELL IT FOR you. OXFORD COMMUNITY AUCTION. 628-2531.

HIGH DOLLAR FOR FURNITURE and appliances. Will buy complete estate or service. FE 4-7461, Pearsons Furniture.

WILL PAY UP TO $50 CASH FOR good, electric sewing machine. OR 3-5402 after 3 p.m.

Wtd. Miscellaneous 30

1000 TO 1500 SQ. FT. OF FLOOR space for S.&S. Automatic Screw Machine Co. FE 4-0528.

OFFICE FURNITURE AND BUSIness equipment Forbes Printing and Office Supply. MI 5-2201.

Share Living Quarters 33

BUSINESS WOMAN WILL SHARE home with same or teacher. Waterford-Pontiac area. Phone after 5 p.m. FE 4-4284.

GENTLEMAN, 25-40, SHARE HOME with same. FE 2-4031.

LADY OR COUPLE FREE LIVing quarters. Exchange for baby sitting. References. FE 2-0911.

Wtd. Contracts, Mtgs. 35

AVAILABLE CASH FOR LAND contracts. Bowyer and Butterfield 1 to 1½ acres. FE 2-4420 or FE 2-7099.

ACTION
On your land contract, large or small, call Mr. Hiller. FE 4-2896. Broker, 3860 Elk. Lake Rd.

ABSOLUTELY CASH FOR ACTion on your land contract. Cash buyers waiting. Call Realtor Partridge. FE 4-5581, 1050 W. Huron.

BUYERS FOR CONTRACTS 1 TO 5 YEARS OLD
2301 W. Huron FE 4-4813

Brewer Real Estate
HAVE BUYERS FOR CONTRACTS
FE 4-5181 Evenings FE 4-0823

CASH FOR LAND CONTRACTS OR 1-2 YRS. 6540 Dixie Hwy. OR 3-1191.

IMMEDIATE ACTION
On any good land contracts. New or established. Call us for quick satisfactory inspection of property and title. Call Mr. Kiss Realtor, 628-2328 Orchard Lk. Rd.

LAND CONTRACTS TO BUY OR sell. Call Mr. Garrett. EM 3-2811 or EM 3-4686.

WANTED: LISTINGS
Cash for land contracts, equities, home and car.
Wright Real Estate
246 Oakland Ave. FE 5-8441

Wanted Real Estate 36

ALL CASH
GI OR FHA EQUITIES
If you are behind in payments or need money quickly call us for immediate disposal.
WICKENHEISER
7191 W. Maple Mayfair 6-8000
HAVE BUYERS FOR LARGE equity in beautiful home— land contract and other equities. Paschke 674-2436.

ALL CASH
Have clients for home not over $8,000.
Elwood Realty 682-2410

BUILDER
NEEDS 1 OR MORE
Vacant Lots, City of Pontiac
Any area Phil Action by buyer.
CALL FE 4-0526 Ask for Jay
R E B BUILDING CO

L. R. Middleton — COLLECTOR — FE 5-1203

SPECIALIZED REALTY SERVICE Louis Bard, Realtor. FE 2-2294.

Rent Apts. Furnished 37

1 ROOM EFFICIENCY
Alberta Apartments
282 N. Saginaw FE 2-2608

1 BEDROOM, LIVING ROOM, kitchen and bath on Cass Lake. Clean and quiet. Adults. 682-2124.

1 BEDROOM DELUXE KITCHENette apartment. Newly decorated, clean, quiet. Adults only. FE 2-0911.

1 BEDROOM, LIVING ROOM, kitchen and bath. Nicely furnished, clean, quiet. Adults. Pontiac location. $80 month. FE 2-8236 or FE 2-5922.

1 BEDROOM, ATTRACTIVE, 4 from Ad. garage. 17 Lois Drive, Lois Addis. Call OL 2-1743.

1 BEDROOM, CLEAN, LARGE, lady only. FE 2-5245.

1 BEDROOM, LARGE KITCHENette, private entrance. FE 2-7424.

1 ROOM, KITCHENETTE, BATH and garage. $70. FE 4-3461.

1-2 BEDROOMS, PARTLY FURnished, lakefront apts. OR 3-4100.

2 BEDROOMS AND BATH, UNfurnished. $75 month. FE 4-3461.

2 ROOMS AND BATH, ADULTS. OR 3-4100.

2-3 ROOMS, BATH, UPPER, FIRE proof, 2 adults. $60 month. FE 4-3461.

2 ROOMS, BATH, UPPER, private entrance, bath, close in. 334-4752.

2 ROOMS, CLOSETS, PRIVATE entrance, bath, close in. 334-4752.

2 CLEAN ROOMS, $10 N. Bakinaw. FE 5-8928.

2 ROOMS AND BATH. BABY WELcome. $70 week.

FE 3-1431. Inq. 272 Baldwin Ave, Rear. Whittemore's Auto Parts

2 (3) ROOMS, ADULTS ONLY. Newly decorated. 34 Norton. MA 5-3836.

2 AND 3 ROOMS, NEWLY DECorated. $60 Whittemore Ave.

2 ROOMS, BATH, ADULTS ONLY. 103 Norton.

2 ROOMS, UTILITIES FURNISHED $55 month. OL 2-3283.

2 ROOMS AND BATH AT 236 Prospect Street. 334-8091.

Rent Apts. Furnished 37

3 LARGE ROOMS, PRIVATE BATH and entrance. Adults. $70 month. Utilities furnished. $17.50 week. FE 4-1511.

3 ROOMS CALL AFTER 5:30. FE 2-0911.

3 ROOMS, VERY NICE, ADULTS N. Rad. St. bath. FE 2-4376.

3 ROOMS, PRIVATE BATH AND entrance, 1425 Herbert. 682-1279.

3 ROOMS, PRIVATE BATH AND entrance. $65 month. FE 3-0762.

3 ROOMS AND BATH FURNISHED apartment, $65 month. Ideal for married teachers. 628-9183 after 5 p.m.

3 ROOMS AND BATH KNOTTY pine, ground floor, utilities furnished. Adult. $75 month. Inquire 1 Northwood, 948. Must have references. Call after 4 week-day, 1 on Sunday for appointment. Shirley Wisner. FE 4-0526 or 3-0921.

3 CLEAN ROOMS, PRIVATE. $60 mo. Lake Orion MY 3-2161.

3 ROOMS, PRIVATE BATH AND entrance, everything furnished, $75 month.

3 ROOMS WITH PRIVATE BATH and entrance. Busy widower. $10 week. Call after 4 week-day. Auto Parts 273 Baldwin. FE 2-0911.

3 ROOMS, CHILD WELCOME.

3 ROOMS, REASONABLE TO working couple. FE 3-7096.

3 ROOMS, PRIVATE BATH, EN trance, $65 month. FE 3-1407.

3 ROOMS, PRIVATE BATH. 60 Putnam. FE 4-0766.

3 ROOMS, FURNISHED, APARTment, utilities paid, week, West Side. FE 4-0603.

3 ROOMS AND BATH. 1070½ NORTH Saginaw.

3 ROOMS AND BATH. CLEAN. Utilities furnished. FE 5-9182.

3 NICE FURNISHED ROOMS, PRIvate entrance and bath. 60 Putnam. 682-6138.

3 CLEAN ROOMS, NEWLY DECorated, couple only. FE 2-2418.

4 ROOMS, AUBURN HEIGHTS area. FE 4-3461.

4 ROOMS, PRIVATE BATH. ON West Huron near Pontiac General. FE 3-8686.

4 ROOMS, MODERN, UTILITIES furnished. Adults. FE 5-9446.

4 ROOMS AND BATH CASS LAKE road, gas heat, all modern conveniences. Sept. to June IDEAL FOR TEAM TEACHERS. $100.

4 ROOMS AND 3 ROOMS, CHILdren welcome. 628-2531.

4 ROOMS AND BATH UPPER, UTILities Clean, private, $17, adults. Whittemore's. FE 5-9446.

4 ROOMS, NEAR AUBURN HEIGHTS school. Adults only. Inquire 105 Dresden.

4 ROOMS, 1-BEDROOM IN W. Lexington Village. Newly redecorated. Very reasonable. Call FE 4-0603.

4 ROOMS AND BATH, NICELY FURnished, couple only. 20 Norton.

476 OAKLAND AVENUE, 3 LARGE rooms and bath, unfurnished.

ATTRACTIVE 3-ROOM APARTment. For adult living room with fireplace, dealrable west side location overlooking lake. FE 4-5295.

BATH, 3 ROOMS AND BATH. Adults only. 682-0106.

BACHELOR

For Sale Houses 49

1 BLOCK ST. VINCENT DePAUL Church and school. 3 bedrooms, modern kitchen, bath, utility room. 2 car garage. Call after 5:30 p.m. FE 2-0886, 28,500, 152 Whitfield.

3 BEDROOM, GAS HEAT, SMALL cash payment. Large yard. MI 3-4871.

3 BEDROOM HOME, BASEMENT, screened-in porch, 2 sheds, large driveway, garage lot in Waterford, near Airport, by owner. Will consider home in Pontiac vic. OR 4-1064.

3 BEDROOMS, BASEMENT, GARage, Williams Lake privileges. By owner. FE 2-3727.

3 BEDROOMS, ALL MODERN IN-side and out, Lake Angelus model car as down payment. $8,900 terms. $4,500 cash. 1% interested UL 2-5406.

2 ACRES WITH FRUIT TREES, raspberries, garden space, 1½ story, 2 unfinished up. Small down payment, $100 month. FE 5-1068.

2 BEDROOMS, KITCHEN, FULL bath, basement. On 2 acres of land. Phone 625-3561.

3-BEDROOM CUSTOM HOME — Full basement, 2-car garage, large lot. FE 3-6727.

3 BEDROOMS AT CRESCENT Lake, very clean. Sacrifice for cash or terms. OR 3-8662.

3-BEDROOM RANCH, NEAR schools, garage. Do assume New FHA $500 down. OR 3-9486.

3-BEDROOM HOUSE, ATTACHED garage, school bus, beach, $13,-900. EM 3-4699.

3 BEDROOMS

Large remodeled farmhouse — 1¼ baths, extra large dining room — Full basement. On corner lot. Lake privileges on Commerce Lake. Nothing down to Gl and only $75 a month including taxes and insurance.

JOHN J. VERMETT
REAL ESTATE
2231 S. TELEGRAPH FE 3-2862
3-BEDROOM, $67 A MONTH down payment, make offer. FE 4-1778.

4 BEDROOMS, BAYPORT STONE, in beautiful Clarkston Estates, all thermo-pane windows, carpeting, dishwasher built-ins, 2 fireplaces, 2 baths, lake at back door, 2 car garage, large wooded lot, $24,500 to mortgage or will take trade in. OR 3-4853.

3-BEDROOM HOME, LOW DOWN payment. MA 5-1838.

3-BEDROOM HOME, NEAR Northern. Full basement, paving street. FE 4-8179.

3-BEDROOM BUNGALOW, BALdwin and Walton area. Storms and screens, anchor fence built-in. $400 by equity. Balance $10,-600 on mortgage. EM 3-3408.

3-BEDROOM BRICK, TAKE OVER Gl mortgage. OR 3-0766.

3-BEDROOM HOUSE WEST SIDE, close to schools. 682-1842.

3-BEDROOM HOME NORTH of Davis on Fairgrove. $1,500 cash. 682-1778.

3 BEDROOM FARM HOME ON Walton Blvd., close to school. Will sell with small down or housetrailer as down payment. FE 4-2511.

3-BEDROOM HOUSE CLOSE IN. $5,500 cash. Leaving state. Good rental investment. Call Detroit 532-7216.

4 BEDROOMS—3 ACRES Ideal for a large family 30x36 living room, fireplace, large recreation room, 2 car garage. Beautifully landscaped. Must see to be appreciated. $29,500. Will take trade.

SYLVAN SHORES DRIVE
Luxury living five minutes from a million dollar shopping center. Walking distance to parochial and public schools, 3 large bedrooms, carpeted dining and living room, 1½ baths, good brick. $21,500 and up to terms.

CLAIRAINE INVESTMENT CO.
FE 5-3473 Ask for Mr. Kent

3 BEDROOMS, 1½ BATHS, FULL basement, gas heat, 2-car garage and bath down, 2-room and bath up, full basement, oil heat, $9,-950. FE 5-1301.

For Sale Houses 49

4 ROOMS, MODERN, GAS HEAT, close to Bank and schools. FE 2-6537.

Auburn Heights Area

Nice 3 bedroom homes from $9,200. Nice level lot 60x120. Only $1,650 with $100 down.

H. C. Newingham, Realtor
UL 2-3310

BLOOMFIELD HILLS, $7 DOWNER, 3 year old brick 3-bedroom ranch, immediate possession, excellent schools, convenient location, beautiful city trees, private lake privileges, can be had for $18,900, many more like this, see today, at 6501 at 133,900. FE 4-4302.

BUILD

Your plans or ours
On 3-Acres
Art Meyer Rose McNab

TRI-LEVEL
3-bedroom, paneled family room garage
Plastered walls. Attached 2 car

Don McDonald
LICENSED BUILDER
OR 3-3827

$9,500

Will build 3-bedroom ranch-style home on your lot. Full basement, oak floors, tile bath, birch cupboards. OR 3-5046

RUSS McNAB ART MEYER

$12,900

LOT INCLUDED
3 bedroom, face brick, ceramic bathroom, sliding glass door wall, tiled bedroom walls, full basement, gas heat, full basement, 2 baths, 1 at 7 M to 9 P.M. Perry Acres M24 to Greensboro Rd. Lance Street, Lt 4-4837

Attractive Bungalow

Located off Airport Rd near Williams Lk. 5-room, modern, lots of oak floors, tile bath, 3 bedrooms, liv. dining room, carpeted living room, basement, oil furnace, garage, lovely grounds, $11,-500.

WILLIS M. BREWER
JOSEPH F. REISZ, SALES MGR.
Eves. FE 4-2252

AUBURN HEIGHTS, 3 ROOM and bath all furnace, 1½-car garage, lot 100x150, only $7,500. Call owner, UL 2-1382.

BY OWNER, NEWING TRANSferred. Newly decorated 3-bedroom home, storms and screens, attached garage, fenced yard, fireplace, built-in stove, $12,500. FE 4-0861.

BY OWNER, FURNISHED 2 rooms and bath. CR 3-4240.

BY OWNER, 3-BEDROOM, 2 CAR attached garage, basement, lake privileges, $13,900. By owner. EM 3-3830.

MILFORD — TRI-LEVEL 3-BEDroom, 1¼ baths, family room, $12,400 $600 takes over mortgage. 685-1102.

MODERN 3-BEDROOM RANCH, 1½ baths, family room, 2 car attached garage on 90 by 186 ft. lake front lot. Must be sold or leased before school starts. Other furnishings in area. Consult us without obligation.

MARGIE MOORE
BROKER
MA 4-3011 BROKER MA 4-3012

MODERN 3-BEDROOM HOUSE ON lake. Crescent Lake Country Club membership. Lake of Pines Club assume FHA mortgage. Furnished optional if includes fencing. OK'd immediately. No red tape. Move right in. Call owner any time. FE 2-8027. M Merlich

3-BEDROOM BRICK

Full basement. Near Waterford High. An outstanding buy at $800 down. Assume FHA mortgage. Elwood Realty 682-3410

BY OWNER, 3 ROOMS AND bath, $4,500. 3-8858 after 5.

COLORED — 3-BEDROOM HOME, newly decorated. Nice yard, $600 down. Owner — FE 3-7530.

For Sale Houses 49

EXECUTIVE SELLING 8-ROOM furnished home, will sell or lease, contract. Immediate possession. MA 4-3766 after 5:00 p.m. 3560 Lenz Trail, Walled Lake.

FORCED TO SACRIFICE LOVELY $60,000 custom-built home, 3 bedrooms, 2 baths, large living and dining room, both with fireplaces, full dining room, kitchen finished with ceiling space, laundry room, recreation room, 2 car garage, views of Upper Long Lk. Swimming and boating privileges. Must decorate to suit. Price $13,500. FE 4-2511.

FOR SALE OR RENT 6-ROOM modern, near Wisner School. FE 4-0245.

FOR SALE BY OWNER 3-BEDroom home on Lake Shore Rd., room in Kings Harbor, near bus and school. Call MI 3-1188.

FOOD FRANCHISE FAMILY HOME in residential area, on large fenced lot, lake privileges. New furnace with perimeter heat, new carpeting, 2½-car garage, with new panelled apt. over. Call rental! Ph 363-6700. By owner.

FOR SALE BY ROCHESTER APPLIcative well-cared-for home, 3 bedrooms, large kitchen with built-ins, including dishwasher, 2 fireplaces, 1½ baths, recreation room, 2½-car garage, ½ acre lot. Phone 1096. $19,900. OL 1-1307.

FOR COLORED

19 Lorraine Court. 3 bedrms 1½ baths Oil-fired steam heat. Fireplace and basement with Mdrn. Kitchen Realty. FE 3-5231 FE 4-0861

GRACIOUS OLDER HOME DEsigned for modern living in regal elegance and comfort. Exquisitely suited for professional man. Home and office Main St. Corner lot 14 rms. Second floor apt redecorated. Gas heat. 50' basement recreation room. Laundry room. 3 car garage. Lake privileges. Pvt. beach Exc. public and parochial schools. $19,500. Owner's price. FE 2-1189.

H. H. Fritz and Sons
BUILDERS
#6661 Van Dyke Romeo
OL 3-2500 FE 3-8268

IMMEDIATE POSSESSION 3-BEDroom face brick ranch. Gas heat, carpeting, drapes, 2 baths, many extras. $12,900. OR 3-6873.

TAKE OVER BALANCE OF $4,900, only $69 month. $500 down. 3 bedrm. and bath. 1 acre lot. FE 5-8323.

LEAVING TOWN, MUST SELL AT-tractive 3-bedroom home, living room, dining room, kitchen, 2 bedrooms, bath, basement, gas heat, 2 baths. Carpeted, drapes, 1½ lots. FE 4-5180.

MODERN 3 BEDROOM, 2 CAR attached garage, basement, lake privileges, $13,900. By owner. EM 3-3830.

MILFORD — TRI-LEVEL 3-BEDroom, 1¼ baths, family room, $12,400 $600 takes over mortgage. 685-1102.

MIDDLE STRAITS LAKE, ALLsummer home on this new paved street. Priced at 2½ car attached garage on 90 by 186 ft. lake front lot. Must be sold or leased before school starts. Other furnishings in area. Consult us without obligation.

MARGIE MOORE
BROKER
MA 4-3011 BROKER MA 4-3012

MODERN 3-BEDROOM HOUSE ON lake. Crescent Lake Country Club membership. Lake of Pines Club assume FHA mortgage. Furnished optional if includes fencing. OK'd immediately. No red tape. Move right in. Call owner any time. FE 2-8027. M Merlich

NEAR CASS LAKE

Large 3-4 rooms, utility and 2 car garage. Completely remodeled and modern on the inside. Priced at $7,500. Terms. Harbor Realty. City sewer is installed. Only $6,-500. Small down payment with payments to suit qualified buyer. Immediate possession.

JACK LOVELAND
2100 Cass Lake Rd. Ph. 682-1555

For Sale Houses 49

ORTONVILLE — LIVE IN A PRIvileged community on 10 acres. Custom home with bath and basement. Deep drilled well and septic tank. By Hamilton, MA 3-7733, Greenville, Mich.

ONLY $500 DOWN, 3 BEDROOMS in Bloomingdale, nice clean 3 bedroom home, full basement, gas heat, lg tile bath. Garbage disposal. Newly refinished floors, $200 and monthly payments. Call MI 3-4600.

ORCHARD LAKE AREA, 3% Overdevelopment, 3 bedrooms, $2,000 Secluded. Call for directions. EM 3-6339.

OXFORD — 9 ROOMS

6 rooms, all modern, down-stairs. Apartment upstairs all large rooms, garage, basement, gas heat, new 7 rooms now rented. All for $8,900 with $1,000 down. Call for appointment.

Peterson Real Estate
MY 3-1681
OPEN EVENINGS

PINE LAKE ESTATES
COLONIALS WITH 3 OAD LEV-ELS RANCH HOMES
Beach, park for residents. Priced at $22,800 including improved lot. HOWARD C. HEATING CO
W. Long Lake Rd. 1-mile west of Crooks Lake Rd. Models open 12-7 30 daily except Thursday.

RANCH STYLE HOME ON BEAUTIfully landscaped ½ acre corner lot, 3 bedrooms, 2 baths, large living room with dining L, 2 way fireplace, panelled den, large kitchen with built-in General Electric oven and range, 2½-car attached garage. Wall to wall carpeting throughout. Many other extras. Near school and shopping center. Bloomfield Township. Call Birmingham MA 6-1467.

RANCH, TRI-LEVEL, BI-LEVEL or Colonial. 3 bedroom, 2 baths, family room, basements, garages, large lots. Models open 1 to 7 daily. Trade or rental option considered. Nelson Building. OR 3-6100.

ROCHESTER, 3-BEDROOM BRICK ranch, 1½ baths, 2 fireplaces, all built-ins in kitchen, full basement, 2½-car attached garage. Large lot on blacktop street by school. Illness forces sale. Price reduced to $23,900. LOW DOWN PAYMENT. OL 1-6700

SAVE $3,900
36x70 all brick rancher. Large lot on paved street 3 large bedrooms, baths, living room, beautiful ledgerock fireplace, panelled family room, carpeted throughout, large bath with shower, fireplace in basement. 2½ car attached garage. Appraised to sell at $27,800. Priced at $23,900. Call owner after 5 p.m. OR 3-2410

SYLVAN LAKE 3-BEDROOMS, dbl. rm., fireplace, tiled bath, Fe. rm. $13,950. 338-4511.

BY OWNER CONTRACTOR
Custom Builder

FE 5-2021

WATKINS LAKE FRONTAGE
3725 Lakewood Drive, attractive home, 3 bedrooms, carpeting. Saturdays and Sundays from 12 to 5.

WATKINS LAKE AREA

Modern 3 bedroom brick ranch. Family room with fireplace. Let Gas heat, carpeting, 1¼ car garage. Storms and screens, divided basement. Handy distance to school. Priced to sell at $18,900. Terms or GI or no down. 4193 Barbara Drive, Waterford. Call OR 3-2391.

3-Bedroom Brick
93 Maurer Street. Kitchen with dishwasher and plenty of cupboard space. Finished recreation room on first floor, ceiling and snack bar. Gas heat and water softener. Extra insulation. Large lot 80 x 130, completely fenced. Shade trees. Many extras included. Only $600 down. Full price $13,200. Call owner at FE 4-5180 or 3-2410.

DRAYTON PLAINS
Excellent home for the large family. 4 bedrooms, family room, breakfast nook plus dining, basement, carport, convenient location. Nice at only $13,900.

PACE

REALTY OR 4-0436 BUILDER

SELL OR TRADE—CUTE TWO bedroom bungalow completely furnished, bungalow rear. Williams Lake privileges. Nice interior. Exterior needs painting. Will accept clean house trailer as down payment. Asking $6,500.

$250 WILL HANDLE THIS ONE. All newly decorated. Full basement. Oak floors. Oil A.C. furnace. Asking $6,900.

$2600 FULL PRICE—Just insulting a 3 family in very good location of town. Two units rent for $65 a month. Call for appointment.

OWNER MOVING—Real deal can be made on this lovely 2 bedroom brick rancher on paved st. Fully landscaped. Excellent condition. Two car brick garage. Can be bought for far less than appraised many items. Northern High District.

LAKE PRIVILEGES — With this lovely modern 3 bedroom home, attached 1½ car garage. Beautiful kitchen with built-ins, tile bath. Large 60x318 ft. lot. Call Mrs. McCarthy EM 3-4600 Eves. 682-2600.

CLARKSTON SPECIAL — Brand new custom built brick bungalow with full basement, 1½ baths. There is a home with the best of materials and consideration. Excellent location to good schools.

OUT OF THE SMOKE ZONE—Into the ozone. Country living at it's best. TEN ACRES of land and here 3 bedroom custom built brick rancher with attached two car garage. Completely carpeted. All built-in appliances. 1½ baths. Large kitchen with family room. Call Dorothy Keay to see. Low taxes. Many extras.

OWNER MUST SELL—Moving to Birmingham, nice clean 3 bedroom home, full basement, gas heat, lg tile bath. Garbage disposal. Newly refinished floors. $200 and monthly payments. Call MI 3-4600.

ORCHARD LAKE AREA, 3% Overdevelopment, 3 bedrooms, $2,000 Secluded. Call for directions. EM 3-6339.

OXFORD — 9 ROOMS

6 rooms, all modern, downstairs. Apartment upstairs all large rooms, garage, basement, gas heat, new 7 rooms now rented. All for $8,900 with $1,000 down. Call for appointment.

Peterson Real Estate
MY 3-1681
OPEN EVENINGS

PINE LAKE ESTATES
COLONIALS WITH 3 OAD LEV-ELS RANCH HOMES
Beach, park for residents. Priced at $22,800 including improved lot. HOWARD C. HEATING CO
W. Long Lake Rd. 1-mile west of Crooks Lake Rd. Models open 12-7 30 daily except Thursday.

RANCH STYLE HOME ON BEAUTIfully landscaped ½ acre corner lot, 3 bedrooms, 2 baths, large living room with dining L, 2 way fireplace, panelled den, large kitchen with built-in General Electric oven and range, 2½-car attached garage. Wall to wall carpeting throughout. Many other extras. Near school and shopping center. Bloomfield Township. Call Birmingham MA 6-1467.

RANCH, TRI-LEVEL, BI-LEVEL or Colonial. 3 bedroom, 2 baths, family room, basements, garages, large lots. Models open 1 to 7 daily. Trade or rental option considered. Nelson Building. OR 3-6100.

ROCHESTER, 3-BEDROOM BRICK ranch, 1½ baths, 2 fireplaces, all built-ins in kitchen, full basement, 2½-car attached garage. Large lot on blacktop street by school. Illness forces sale. Price reduced to $23,900. LOW DOWN PAYMENT. OL 1-6700

SAVE $3,900
36x70 all brick rancher. Large lot on paved street 3 large bedrooms, baths, living room, beautiful ledgerock fireplace, panelled family room, carpeted throughout, large bath with shower, fireplace in basement. 2½ car attached garage. Appraised to sell at $27,800. Priced at $23,900. Call owner after 5 p.m. OR 3-2410

SYLVAN LAKE 3-BEDROOMS, dbl. rm., fireplace, tiled bath, Fe. rm. $13,950. 338-4511.

BY OWNER CONTRACTOR
Custom Builder

FE 5-2021

WATKINS LAKE FRONTAGE
3725 Lakewood Drive, attractive home, 3 bedrooms, carpeting. Saturdays and Sundays from 12 to 5.

WATKINS LAKE AREA

Modern 3 bedroom brick ranch. Family room with fireplace. Let Gas heat, carpeting, 1¼ car garage. Storms and screens, divided basement. Handy distance to school. Priced to sell at $18,900. Terms or GI or no down. 4193 Barbara Drive, Waterford. Call OR 3-2391.

3-Bedroom Brick
93 Maurer Street. Kitchen with dishwasher and plenty of cupboard space. Finished recreation room on first floor, ceiling and snack bar. Gas heat and water softener. Extra insulation. Large lot 80 x 130, completely fenced. Shade trees. Many extras included. Only $600 down. Full price $13,200. Call owner at FE 4-5180 or 3-2410.

DRAYTON PLAINS
Excellent home for the large family. 4 bedrooms, family room, breakfast nook plus dining, basement, carport, convenient location. Nice at only $13,900.

PACE

REALTY OR 4-0436 BUILDER

SELL OR TRADE—CUTE TWO bedroom bungalow completely furnished, bungalow rear. Williams Lake privileges. Nice interior. Exterior needs painting. Will accept clean house trailer as down payment. Asking $6,500.

$250 WILL HANDLE THIS ONE. All newly decorated. Full basement. Oak floors. Oil A.C. furnace. Asking $6,900.

$2600 FULL PRICE—Just insulting a 3 family in very good location of town. Two units rent for $65 a month. Call for appointment.

OWNER MOVING—Real deal can be made on this lovely 2 bedroom brick rancher on paved st. Fully landscaped. Excellent condition. Two car brick garage. Can be bought for far less than appraised many items. Northern High District.

LAKE PRIVILEGES — With this lovely modern 3 bedroom home, attached 1½ car garage. Beautiful kitchen with built-ins, tile bath. Large 60x318 ft. lot. Call Mrs. McCarthy EM 3-4600 Eves. 682-2600.

CLARKSTON SPECIAL — Brand new custom built brick bungalow with full basement, 1½ baths. There is a home with the best of materials and consideration. Excellent location to good schools.

OUT OF THE SMOKE ZONE—Into the ozone. Country living at it's best. TEN ACRES of land and here 3 bedroom custom built brick rancher with attached two car garage. Completely carpeted. All built-in appliances. 1½ baths. Large kitchen with family room. Call Dorothy Keay to see. Low taxes. Many extras. Northern High District.

LIST WITH US—We need cash buyers. Top dollar for your equities. Open 9-9 WE BUY, SELL AND TRADE. Multiple Listing Service.

L. H. BROWN, Realtor
668 Mishawaka Lake Road
Ph. FE 4-5864 or FE 2-4810

KENT

Established in 1910

WEST SUBURBAN — Over 1 acre of land surrounds this 3 bedroom home. 21 ft. living room with beautiful fireplace, hardwood floors, carpeted throughout, built-in kitchen. Extra deep full basement, 2 car garage. Nicely landscaped. Now at $13,-500. Terms.

LAKE PRIVILEGES — A real bargain for a summer cottage. 3 bedroom, 1½ baths. Close to Lake Orion. Terms to suit. Priced at $8,500. Immediate possession. Call us for more information.

NORTH SIDE — 3 family duplex. Each side has 7 rms. bath, basement, furnace. Income repairs $4,500 terms.

A RENT BEATER — Privileges to Watkins Lake. 4 rms basement. Here is a home to be an owner. Total price only $3,900 and $30 per month.

WEST SIDE INCOME — Good investment. 2 rms and 3 baths. Ideal for owner plus rental apt. Full basement and corner location. Call for appointment to see this at $9,900. Terms.

Floyd Kent Inc., Realtor
3200 Dixie Hwy. at Telegraph
FE 2-0111 Open 9 to 9
FREE PARKING

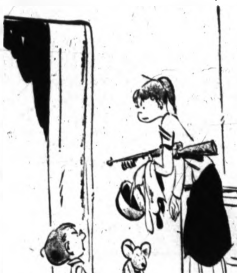
LEASE OPTION
If you have good credit we have a home for you with no occupancy $100 down, $60 and $80 per month

A. C. Compton & Sons
6000 W. Huron OR 3-4656 FE 3-7000
After 5 p.m. OR 3-4656 FE 3-7000

WANT TO TRADE?
WE NEED SUBURBAN HOMES
Our sales and the demand for these homes leave us with many prospects wanting to "Trade" both up and down.

W. H. BASS, Realtor
SPECIALIZING IN TRADES
Builder FE 2-7210

CARNIVAL



By Dick Turner

B-25

© 1961 by NEA, Inc. T.M. Reg. U.S. Pat. Off.

"Fat lot you got to complain about! You get baby-sitting wages. I gotta put up with you for nothin'!"

For Sale Houses 49

COUNTRY STYLE
7 rooms, 2 acres, 168-foot frontage on road and on small lake 3 bedrooms, 4 years old, fenced lot, $7,500 with $1,500 down.

SNUG AND LIVABLE
3 bedrooms, 4 years old, fenced lot, $7,500 with $1,500 down.

CRAWFORD AGENCY
284 W. Walton FE 2-2536
466 E. Pike MY 3-1143

MYRA AVENUE
Near Voorheis north, 3 bedroom, glass enclosed front porch, basement, gas furnace. Paved street, immediate possession. $8,500, easy terms.

PONTIAC REALTY
727 Baldwin FE 5-8275

SEMI-FINISHED
We have models of 3 bedroom homes with or without basements. Immediately finished. Oil furnish material to finish. Or will build on your lot. Terms as low as 10%.

A. C. Compton & Sons
6000 W Huron OR 3-7414
After 5 p.m. OR 3-4656 FE 3-7000

WILL BUILD

ON YOUR LOT OR OURS
YOUR PLAN OR OURS
Have 3 bedroom, 1½ bath, full basement model to show.

Don McDonald
LICENSED BUILDER
OR 3-3827

HITER

NEAR MSUO — 4 rooms and bath, living room, gas heat, large 80x240 lot, only $7,750 on terms.

WEST SIDE — 3-bedroom ranch, large kitchen with built-ins, full basement, gas heat, aluminum siding, FHA terms, call for appointment. Only $13,900. C. E. Hiller, Real Estate. 3660 Elizabeth Lk. Rd.

DRIVE-IN

Describes this small 3-bedroom at 311 S. Edith. Large carpeted living room, full dining room, kitchen with eating space. As low as $600 down on FHA terms, shown by appointment only.

PACE

REALTY OR 4-0436 BUILDER

HOYT

"For that personal interest"

6-ROOM BRICK RANCH TYPE Built in 1953. 3 large bedrooms. Living room, dining room, kitchen with built-in oven, full basement, well landscaped. $2,000 to schools. Vacant. Only $13,000 down.

294 S. TELEGRAPH
FE 2-2000 OR 3-2460
MULTIPLE LISTING SERVICE

WEST SIDE-Y
3-bedroom brick — living room with fireplace — family room with panelled walls — 3 bedrooms and bath up — basement, new gas furnace — garage — fenced lot with back fenced. Near Washington Blvd. High, Telegraph and bus. Immediate possession. Price at $14,500 with $1,000.00 down.

WASHINGTON SCHOOL DISTRICT
Attractive setting on this four-bedroom family home. Big living room with fireplace, dining room, family room with panelling. Four bedrooms and bath up. Full basement, forced air oil heat, 2 car attached garage. Priced at $19,500.

WEST RIDGE SUBDIVISION
Our Lady of the Lakes Area. Beautiful three-bedroom ranch home. Very large family kitchen area. Built-ins. One heat and full basement. Attractively priced at $16,500. Tastefully landscaped. Extended to $24,500.

TWO FAMILY INCOME
3 rooms and bath down and 4 rooms and bath up — separate entrances — gas heat — hot water. On main bus line — Only $10,500 with $2,000 down.

JOHN K. IRWIN

& SONS
Realtors
Licensed Builder
313 West Huron Street
Phone FE 5-0444 EVE. FE 4-2341

GAYLORD

OPP WEST HURON ST. for this five-room home for only $9,800. $500 down payment. Basement. Call FE 4-0903.

THE TREND is for rural living. Just 4 miles west of Oxford we have a 6-bedroom farm home with lots of outbuildings. Situated on 600 feet on road frontage. 6 acres of land. The owner is in the market for a trade on a 3-bedroom with basement. Call now on this one. MY 2-3821.

LAKE FRONTAGE on Lake Orion. Beautiful 3-room ranch home with built-in oven and range in excellent kitchen. Panelled walls, gas heat. 60 feet on Lake Orion. Terms are very attractive. Will be vacant in 15 days. Call MY 2-3821 now.

Lawrence W. Gaylord
MY 2-3821 Lake Orion

THE NEW
MODEL HOME
Big "T"

Tri-level, 17x30 completed family room, 1½ baths, complete kitchen with dishwasher. We have 3 building sites on Midland Street and Dawn Ave. Also 12 sites in Pontiac on Columbia Street. Priced from $12,-900 including lot; see our model on Snow Apple Drive in Clarkston.

H. B. HAGSTROM, Realtor
6295 HIGHLAND ROAD (M59)
PONTIAC, MICH. FE 4-0538
After 5 p.m. FE 4-7002

For Sale Houses 49

'C'

COUNTRY LIVING
Lake the north woods, but only 15 minutes from Pontiac, 3 miles from Mis Hwy 1 block from good fishing lake recent-private. Beautiful wooded area. A nice 2 bedroom home with 1½ car garage. Now 1955. Priced to sell. Can't wait on this one.

PRICE SLASHED
Near State Hospital. Lovely brick within walking distance of Hospital. IN INDIAN VILLAGE. Large living room, fireplace, built in book cases, BASEMENT with new gas furnace, 2 bedrooms, 1 bath. Garage. ONLY $12,900 TOTAL.

THIS OLD HOUSE
In remarkably good condition. 4 bedrooms, upstairs can be converted to 2 apartments. Large lot. 2 baths, 2 car garage with second floor apt. Ideal for retirement to stores, schools and churches.

SCHUETT FE 8-0458

NEW
NEW AND LARGER OFFICES
At 1034 W. Huron
OPEN 1 to 5 SUNDAY 1 to 5

$300. MOVE IN!!!
$63 MO
WEST SUBURBAN
plus taxes to GIs for this nice 3-bedroom ranch home. Has IMMEDIATE POSSESSION. Full price $11,900. Call W. W. Ross Realtor 338-2400 for details.

COLORED

5 BEDROOMS in this spacious 3 story home on Willard. 2½ baths, gas heat, large lot, garage. Vacant. Low down payment on land contract.

MODERN RANCH with 3 bedrooms, wall-to-wall carpet in living room, spacious kitchen with built-in oven and range, full basement with gas heat, recreation room, a real beauty and ready to move into for the large back yard. Landscaped. Take over owners mortgage with low down payment.

Large four family flat with separate heat for this attractive home. Showing a return of 12% on your investment. Only $3,000 down.

2 and 3 bedroom homes, all like new! Make Your choice of location. Brick and frame. Call today!

3 BEDROOM HOMES
Facebrick Front
Paym'ts Less Than Rent
$10 DOWN

STARTS DEAL
No Mortgage Costs
Gas heat-carefully lying room
EXPERT SHOT NOW!

Free! Your choice of $100 worth of furniture. First 4 purchasers.

608 CORWIN
(1 block north of Montcalm)
(block east of Oakland)
FE 2-7763

MODELS OPEN
1:30 to 8 P.M. Daily & Sun.

Ray O'Neil, Realtor
FE 2-7763 Open 2-6 P.M.

OPEN
MODEL
6186 Montcalm
(Off Dixie Hwy. Model)
SAT. AND SUN. 2 TO 4
Trilevel and ranch type with full basements.

Don McDonald
LICENSED BUILDER
OR 3-3827

$62 MONTH

Plus taxes. Clean 3-bedroom, fireplace recreation room with panelled walls. Carpeted living room and hall, tiled bath, fully kitchen, 2½-car garage. Paved drive and patio area — Fenced rear yard. Nice flowers and shrubs. Quiet street. Near Wisner School. Cash to new FHA MATURED REALTY, FE 2-7171 — OR 3-4636.

Tell Everybody About it with a Pontiac Press Want Ad

That's because of the greater selection of everything from automobiles to employment offered every day.

Just Dial
FE 2-8181

For Sale Houses 49

WILL TRADE
APPROXIMATELY 1¼ ACRE OF GROUND — FARMHOUSE AND BATH — CINDER BLOCK CONSTRUCTION — 2 BEDROOMS — FULL PRICE — $6,900 — WILL TAKE CAR OR HOUSE TRAILER AS DOWN PAYMENT.

2 BEDROOMS
KITCHEN — DINING — LIVING ROOM — BATH — BASEMENT ON NICE LOT — WILL TAKE CAR OR HOUSE TRAILER AS WHAT HAVE YOU OF VALUE FOR DOWN PAYMENT.

WRIGHT
341 Oakland Ave. Open 'til 8:30
FE 5-9441

$39

Moves You In

CHESAPEAKE BAY MODEL

965 Carlisle

3 Bedrooms
Family-Size Kitchen
Vanity in Bath

North on Baldwin to Kennett, left to Carlisle.

OPEN DAILY 11 to 7

THE HUDSON BAY
Basement Models
$100 Moves You In

SPOTLITE FE 4-0985

Designed for Today!

LOVELY
MODEL HOME
In Ideal Setting

3922 Percy King
Lotus Lake Estates
and
SLAVIK REALTY
Mornings call MA 6-0097
Between 1 and 5 p.m. FE 3-4001

YOUNG-BUILT HOMES

Really Mean Better Built

LAKEFRONT
SYLVAN LAKE
919 James K Blvd.
Bi-LEVEL
$25,500

OPEN

Sunday 1 to 5

West Side
NO MONEY DOWN
All you need is a job. An excellent location on the west side. Large lot, paved drive, fruit trees, gleaming oak floors, family size kitchen, tiled bath, gas heat. BRICK FRONT AND aluminum siding. An extremely fine home for only $113.64 a month.

RUSSELL YOUNG
Builder FE 4-3366
918 James K. Blvd.

O'NEIL

MULTIPLE LISTING SERVICE

WILLIAMS LAKE SECTION 3 bedroom brick white cabinet kitchen ranch home. Plenty of cupboards and nice kitchen. Here's one folks are going to love at a price they can afford. Just $12,900. Full basement needs only floor tile for a complete family room. Lot is 100 x 150 ft. 100 x 150 lot nicely landscaped and fenced in rear yard. Price includes complete storm and screen windows and doors. Let's go and see. Call us today. We invite comparison.

IN ELIZABETH LAKE ESTATES with one of the best lake privileges in Oakland County is this 3 bedroom living room and dining room all carpeted, panelled plastic tile bath, stairway to unfinished attic for 2 more bedrooms. Plastered walls, oak floors, full basement, 1¼ attached garage and fenced yard. $11,950. $3,250 down and $80 per month.

PONTIAC - WATKINS a buy for a young family. It's a 3½ Cedar Shakes rancher with a full basement at only $12,900. The walls are plastered and painted, the floors oak. Aluminum combination windows all round. Yes, a garage, too! Need we say more?

SO MUCH HOUSE FOR THE MONEY is this 3 bedroom ranch home. Large living room, front to rear, panelled and finished kitchen cabinets and a full tile bath. Fenced rear yard. Drive. This home is less than 2 years old. Large lot. Easy handle. Taxes and insurance are included in payment.

NO MONEY DOWN
$80 MONTH
$12,900

Ray O'Neil, Realtor
FE 2-7763 Open 2-6 P.M.
FE 3-7139

2-BEDROOM
¼-ACRE CORNER IN COUNTRY
— garage — large trees — Clarkston schools — $6,000 — $1,000 down.

3-BEDROOM
HOME ON LARGE FENCED LOT in Drayton — part basement — insulated — $9,750.

4-BEDROOM
IN COUNTY — LARGE LOT — plastered — hardwood floors — insulated — near lake — Clarkston schools — $10,500 — $1,000 down.

5-BEDROOM
IN DRAYTON — BI-LEVEL MODERN — 2 baths — family room — fireplace — gas heat — beautiful lot — large carport — living room with Colonial fireplace — $14,500 Terms. Or will accept free and clear home on lake.

UNDERWOOD REAL ESTATE
OR 3-1255 If no ans. FE 3-7025

GILES

West Suburban
6-room home with hardwood floors, panelled walls, also tiled rooms, aluminum storms and screens, oil furnace, new garage, fenced yard. Payment of $67 including taxes and insurance. A good buy.

Northern High Area
A lovely home on one of the north streets. Has hardwood floors, tiled bath, gas heat, aluminum storms and screens, panelled and tiled kitchen, fenced yard. Large glassed porch and more. Only $8,850 full price.

Lincoln Junior High
A nice home just decorated inside and out. Large rms., full basement, paved drive, garage, fenced yard. Large glassed porch and more. Only $8,850 full price.

GILES REALTY CO.
FE 5-6175 221 BALDWIN AVE.
MULTIPLE LISTING SERVICE

For Sale Houses 49

3-BEDROOM HOME ATTACHED garage $600 down OR 3-3688

4 New Model Homes

RED BARN

SUBDIVISION

No Money Down
Just Mortgage Cost

The Orion Star
3 Bedrooms
Full Basement
Face Brick—Oak Floors

The House of Ease
3 Bedrooms — Face Brick
Gas Heat — Pre-Cut Shingles
Attached Garage

The Oxford Squire
3 Bedroom Tri-Level
Face Brick — Gas Heat
Select Oak Floors

The Expandable
6 Bedrooms — Full Basement
Gas Heat — Birch Cabinets
Large Wooded Lot

Just West of M-24 on TEELINE behind Allen's Country Cousin Restaurant. Or call OR 3-6100

OPEN 11 a.m. to 8 p.m. Daily

SPOTLITE BLDG. CO. FE 4-0894
OR 3-6100

NEAR SILVER LAKE
3-bedroom brick Cape Cod, large dining room, family sized kitchen, ceramic bath, new water heater, 2-car garage — Only $13,950 with $2,500 down.

PACE

REALTY OR 4-0436 BUILDER

Tel-Huron . . . . .

Just a block from this POPULAR SCHOOL! Nicely well decorated inside and out very attractive full bath room. Small family room, full basement gas heat. Large fenced yard. 1½-car garage. PRICED RIGHT ALL — can be bought for $11,950!

$500 Down . . . .

14x18 living room, kitchen, bath and 2 bedrooms. Full basement. IT'S VACANT — get settled for school. Williams Lake Area. NEW 17!

LIST WITH
Humphries

FE 2-9236
$1 N. Telegraph Open Eves

IMMEDIATE POSSESSION

You can be settled in time for school in this lovely 3 bedroom brick ranch home. Situated in the west suburban area. Has full carpeting throughout, drapes, basement with recreation room, built-in kitchen, ceramic bath, storms and screens, anchor fence, attached garage and paved yard all insured. Ready to move into. Close to public schools. A real bargain at $16,500. $3,000 down or less.

J. A. TAYLOR, Realtor
REAL ESTATE AND INSURANCE
7732 HIGHLAND ROAD (M59)
Daily 8-9 SUNDAY 10-5
OR 4-3504

COLORED
G.I.'s

2 BEDROOM, FULL BASEMENT, oak floors, plastered walls, gas heat 1½ car garage, paved street, basement driveway. This home is in excellent condition. Just closing costs down and payments of $69.50 per month including taxes and insurance.

Ray O'Neil, Realtor
262 S. Telegraph Call OR 3-3810
MULTIPLE LISTING SERVICE

STRAIGHT AS AN
ARROW

YOUR PROBLEMS are solved when you buy this 4 bedroom home, featuring large 13 x 16 kitchen, family room, 1½ baths, full basement 2 car attached garage and plenty of room on this ½ acre lot. Only $12,750.

WEST SUBURBAN. Will trade. Sharp 3-bedroom ranch only 4 years old. Has full basement, oil heat, carpeting in living room and dining room, 1½ baths, 2 car garage on 80 by 150 ft. lot. Only $11,900.

INVESTORS. We are offering this 4 bedroom home for the price of 3 rentals. Kitchen and tile bath. Beautiful Elizabeth Lake Area. A little work and paint there will make this a lovely 4 room home.

ATTENTION HORSE LOVERS 3½ acres with 2 stall barn, has hay loft overhead, 1 acre fenced for pasture, 2 miles to trails. $2 good bearing fruit trees, large home, out of suburbs

For Sale Houses 49

TRI-LEVEL STARTER
Model Open Daily 10 A.M. to 6 P.M.
No money down, on your lot, your plans or ours. Ranch or Colonial
$16,500
2309 Commerce Rd. Call 363-6482
Mr. Phillips, Real Estate

7 LARGE ROOMS
Union Lake Area. 50 x 200 lot, cyclone fenced. 24 ft. living room, 12 ft. kitchen, 1 bdrm. dining rm., bath, up, full basement, oil heat, older home needs sprucing up. Ideal for large family. Only $8,500. Terms. Call OLD FRANKS, Realtor, 363-1777. Early morning, 682-2500.

LAKE ORION AREA. CLEAN 3 bedroom home with full basement. Fireplace, basement, oil furnace, garage. Very nice parcel of land. Only $12,500. Terms.
BALDWIN ROAD. Very nice 4-room home, oil furnace, new 2 car garage. Large fenced lot. $10,500. Terms.
IN OXFORD. Attractive 3-room home with fireplace, basement, oil furnace, 2-car garage. Large fenced lot. Terms.
H. P. HOLMES, INC.
FE 2-2563

SCHRAM
$100 Down
Carpeted living room and hall. 3-bedroom with wardrobe closets. Ceramic tile bath. Corner lot in the Lesbon-Madison-Northern High area. Only 2 left, so pick yours today.
West Suburban
New 3-bedroom ranch with gleaming oak floors, fruitwood cupboards in the large kitchen, tiled bath, gas FA heat and only $12,500 on FHA terms.
Colored GI
Two for the price of one. Two large rooms with full basement and gas heat. Upstairs rents for $35.00 per month. Just a small home in the rear renting for $10 a month. The $87.50 per month income will make the payments. Only $10 down with nothing down and closing costs only.
IVAN W. SCHRAM
REALTOR FE 5-9471
943 JOSLYN, COR. MANSFIELD
OPEN 9 A.M. TO 9 P.M.
MULTIPLE LISTING SERVICE

Leslie R.
TRIPP
Realtor
Seminole Hills
Three bedroom brick home with carpeting and draperies. Full basement, lovely yard. One block to bus line and close to schools. Only $12,950.
75 West Huron Street
FE 5-6101 or FE 5-6102

"BUD"
West Side
2-Family Income
Tip-top condition quiet west side location featuring 5 rooms and full bath down, carpeting in living and dining room, new marvalume kitchen, 4 rooms and full bath up, large dining room, screened-in porch, full basement, automatic heat and hot water, sufficient 75-car garage. Action-driven. Offered at $12,900, terms. Be sure to see this one today!
Close-In Suburban
Immaculate, only nine years from development and featuring spacious dining room, convenient kitchen with plenty of room dining area, full basement, automatic gas heat, minimum storms and screens, big lot with room for 2 car yard, priced at $14,500, do your family a favor, call now.
"Bud" Nicholie, Realtor
49 Mt. Clemens Street
FE 5-1201
After 6 p.m. FE 2-2370

STOUTS
Best Buys Today
WATERFORD VILLAGE — Attractive 5-room ranch home, large 150x165 landscaped lot. Full basement, oil heat, paved drive, 2-car garage, workshop, many built-ins. Full price only $11,850 with only $1,500 down.
$495 DOWN — Cute 4-room and bath home with privileges at Cedar Island Lake Includes 2 large lots, 100 ft. expansion. Total price only $5,350.
NEED MORE ROOM? Trade your small 3-bedroom on this brand new 5-bedroom ranch home with oak floors, tile bath, plenty of closets, dining and family dining area, king size lot. Only 2 blocks from new Waterford High School.
BLOOMFIELD TWP. — Ideal for the young executive 3-bedroom brick and frame ranch with attached 1½-car garage, family room, lovely landscaped, carpeting, outdoor grill Priced to sell with only $1,750 down plus terms. FHA terms.
AUBURN MANOR — One of the better 2-bedroom ranch homes, located only 2 blocks from business section, large well landscaped lot. Has one room throughout, lovely kitchen with loads of cupboards and counter space, finished basement. Priced at only $10,850, terms.
Warren Stout, Realtor
77 N. Saginaw St. Ph. FE 5-8185
Open Eves. Till 8 p.m.

ANNETT
Large Rooms, West Side
Widow must sell, 7 rms. featuring 4 lrs ft. living rm., paneled dining rm., lovely kitchen for 2, 3 bedrms. and bath. High basement, gas heat and garage. Home immaculate throughout. Shaded lot. Reduced price.
Elizabeth Lake Estates
Overlooking Golf Course. 2-bedroom ranch of character. Beautifully decorated living rm. and dining all ceramic tile kitchen with 14 ft. cupboards, heat, water softener, awnings, paved drive and garage. Anchor fenced lot. $15,-900, terms.
Zoned Commercial
On US 10 in city, 8-room, 1½ bath brick home, 4 rms. and lav. on 1st floor, 4 rms., bath and sleeping porch on 2nd floor, parlor, fireplace in living rm. Basement, gas steam heat. $15,-000, terms.
Round Lake Front
Scenic spot, view of length of lake from shaded lot. Has 10 x 40 screened porch, open porch, rms. and bath very well built. Will sell furnished or make this a year around home. Terms.
6 Bedrooms
Lake Angelus Front
$11 ft. of excellent beach with 200 ft. on deep water. One of most exclusive lake. Well constructed home with beautiful studio type living rm. having natural stone fireplace, 2 full baths, 3 bedrms. and 1 bedroom in basement with auto. heat. Basement has 2 recreation rms. landscaped park-like lot with many tall trees. $62,500, terms.
WE WILL TRADE
ANNETT INC. Realtors
29 E. Huron St.
Open Evenings and Sunday 1-4
FE 8-0466

For Sale Houses 49

COLORED, EDITH STREET. Cheap 3 bedroom home, gas heat, fenced in yard. $4,000. Call owner.
TRADE YOUR HOME — We have several nice homes that trades can be worked out on either way, smaller or larger.
Golden Real Estate
30533 Orchard Lk. Rd. Kreeg Harbor
PHONE 682-3200
CALL TAKEN 24 HOURS A DAY

Val-U-Way
31 Acres and House
on Lockaven Road West of Pontiac. All much and with 4 room house. Only $8,250 substantial down payment.
Rochester Commercial
Large 7 room home on 8 feet of land. Zoned commercial. Garage, easy downtown Rochester. Only $11,900 with terms.
Colored—GI
Real nice 5 room home on East side for $7,500 with $500 down. Immediate possession. Nice and clean. Closing cost only will cause you $5.
R. J. (Dick) VALUET
Realtor FE 4-3531
346 OAKLAND AVE OPEN 9-9

Templeton
Allison Street
Just west of Oakland Ave. near Admiration Building. Neat 3-bedroom 2½ baths, full basement, oil heat, incinerator. All in very good condition. Only $9,750 with substantial down payment or will accept lake model car, housetrailer or boat for my equity.
K. L. Templeton, Realtor
2230 Orchard Lake Road 682-0600

BATEMAN REALTY
MULTIPLE LISTING SERVICE
Jayno Heights
2 Fabulous Models
COMPLETELY FURNISHED
MANY OTHER PLANS
OPEN
DAILY 4 TO 8
SATURDAY 2 TO 8
SUNDAY 1 TO 6
DIRECTIONS — Dixie Highway, 10 miles North of Pontiac, left on Walnut, left on Shawnee.
OWNER TRANSFERRED
Compelled to sell this extra nice 3 Bedroom Ranch home. Carpeted living room with brick fireplace. Also a 24 foot family room on main floor. Attached garage. Close to St. Benedict School. Terms to suit.
SAVE $2,000...
on this 3 bedroom tri-level West Suburban. Owner is transferred and will sell at a price for quick sale. Almost new with 1½ baths, family room, 2 car garage, throughout. Paneled recreation room. Large fenced lot. Low down payment. Only $2,000 down, plus closing cost. Better be quick on this. LET'S TRADE.
Close-In Suburban
3-bedroom ranch, only nine years from development and featuring spacious dining room, convenient kitchen with plenty of room dining area, full basement, automatic gas heat, minimum storms and screens, big lot with room for 2 car yard, priced at $14,500, do your family a favor, call now.
WATKINS LAKE FRONT
Owner bought large home and will build quick sale. Can give immediate possession. Enjoy the lake front living in carpeted living room, 17 x 27 with fireplace. Family room, 12 x 24. All on 1st floor. 1¼ baths, 3 bedrooms, 2 car garage. Only $2,000 down. LET'S MAKE A DEAL. LET'S TRADE. LET'S HURRY! LET'S TRADE.
NEAT, CLEAN AND ROOMY
Newly decorated 3 bedroom ranch with ceramic tile bath, basement kitchen, large fenced rear yard in good North side neighborhood in LeSaron School district, automatic gas heat, only $10,500 down plus closing cost. Better be quick on this. LET'S TRADE.
PRICE REDUCED
Looking for a nice older home in a good location? Bloomfield Township schools. Attractive 3-bedroom, full basement, 2 car garage all brick top drawer. Sharp and clean and only $12,-750. Take over GI mortgage at 4½ per cent and pay approximately $2,100 to handle. LET'S TRADE
GIs
NO MONEY DOWN
Owner will lose money at this price of $8,500. Will trade or "SELL" in the city. Good brick, end kitchen, full bsmt. near Northern High. Full basement, new 2 car garage and extra nice yard. Only closing cost to GI's and again we trade or the price is GONE at $8,950 LET'S TRADE.
REALTOR
FE 4-0528 FE 8-7161
377 S. TELEGRAPH—OPEN EVES.

$340
Moves You In
NO MORTGAGE COSTS
BRAND NEW
Total Price $8,990
Model at corner of Arlene and East Mansfield. Call for appointment to see all of these homes left on Beverly
R. H. HAGSTROM, REALTOR
6800 HIGHLAND ROAD (M-59)
PONTIAC
FE 4-7000 After 6 p.m. FE 4-0358

Builder Must Liquidate
Trade-In at Only
$79
NO OTHER MONEY NEEDED
No credit check. Immediate possession, 6 block from Lincoln Jr. High. Select your color. Dainty room ranch.
FE 5-3676
S. B. S. BUILDER

FOR SALE OR TRADE
Newly decorated 3 bdrm. and out. 3 bedroom modern. Aluminum siding. Corner lot. Many trees. Custom room living room. Dining area. Kitchen has cupboards. Utility room, 3 lots. Lake privileges. Will sell furn. or unfurn. or consider trade on income property. Attractively priced.
FAMILY HOME
Large 6 bedroom modern. 1 complete bath, 1 bath tub, ceramic tile. Large carpeted living room. Dining room. Large garage. 2 large fenced lots. This is modernly priced at $13,500. Terms.
WHITE LAKE
Lakefront wooded lot. Only $4,-500 cash.
LAKEWOOD VILLAGE
Large, well kept, excellent building site. $5,500, terms
Dorothy Snyder Lavender
7001 Highland Rd. (Rte. 59)
EM 3-3393 Days MU 4-0417 Eves.

4 Bedrooms, 2 Full Baths
1,800-Sq.-Ft. Brick
Basement, 2-Car Garage
$16,500
A colonial, full brick Cape Cod with 30-ft front porch, 2-car brk. garage. Paved drive and full basement. Large living room with natural fireplace. Formal dining area. Family size kitchen with built-in ranges and oven. Large ceiling space. 3 large bedrooms and ceramic bath on first floor. 4th bedroom, 21 x 13½ and 10'4" x 8½ partially finished in basement. Ceramic bath and lavatory. Hardwood floors throughout. Completely ready to move into. Only $18,500 on your lot.
LADD'S INC.
2885 Lapeer Rd. (Perry) MU 4-2491 or OR 3-1771 after 7:30 p.m.

MILLER
A BARGAIN don't let the big one get away in and look at Lakeside Jr. 3 nice bedrooms, separate dining rm hardwood floors throughout, shady treed yard. Price reduced to $7,000. No down payment to G. I.
WEST END near new Pontiac Mall shopping center 5 and bath, new alum. siding. Cute as a bugs for one and as clean as a whistle. Has new basement & utility, finally insulated, close to everything.
NORTH SUBURBAN extra large lot 100 x 150 ft. Owner has transferred, must sell. 3 bedrooms, 1½ baths, ½ block to schools. Call for complete details.
William Miller
FE 2-0263
610 W. Huron Open 9 to 9

Clarkston Mill Pond
3-bedroom home with full basement, aluminum siding in perfect convenient location. Lot 80 ft. deep with ample water front age for swimming and boating Owner leaving state, must sacrifice for $10,900.
Webster School
Charming 3-bedroom home on large lot with full basement, 2 car garage, gas heat, brick and frame construction. On a tarred street just off Elizabeth Lake Road. Offered at rock bottom $12,500 to settle estate.
Drayton Plains Income
Large 5-family home with full basement, individual baths and furnaces, situated on large commercial lot. $900 down.
Rolfe H. Smith, Realtor
244 S. Telegraph
FE 2-7845 MA 3-6431

MOVE IN TOMORROW
Beautiful 3 bedroom, gas heat, walk-out basement, 1½ baths, garage, Reg. $ Saturday and Sunday $4500 Elizabeth Lake Road.

JOHNSON
23 YEARS OF SERVICE
NORTH SIDE
Nice 3-bedroom older home, full basement, new gas furnace, 1½-car garage. Close to St. Benedict School. Terms to suit.
LAKE GENEVA
4-room home $5-ft. lake frontage, shady lot. Full price $4,500 with $500 down.
SMALL DOWN PAYMENT
Enjoy three large screened rms with this 3-bedroom home screened-in porch, 1¼ car garage. Only $75 per month.
After 5 p.m. call Sonee Johnson, 335-9196.
A. JOHNSON & SONS
REAL ESTATE - INSURANCE
1704 S. TELTGRAPH

KAMPSEN
REALTOR - BUILDER
MULTIPLE LISTING SERVICE
East Side
Clean five room bungalow with 3 bedrooms, close to schools, fenced rear yard, attached garage, full basement, gas heat, only $11,000 down to qualified buyer.
West Walton Blvd.
Look this one over-three bedroom bungalow 12x11 dining rm., basement, auto. heat, 1¼ car garage, sitting room at front fenced yard. Offered at $10,200 — $1,500 down.
Drayton Area
3-bedroom ranch home, brick and frame carport, tile bath, automatic heat. Large lot. $200 moves you in.
2411 Elizabeth Lake Rd. at Orchard
open evenings

CLARK
OFF JOSLYN. See this attractive 3-bedroom modern home in Northern High area. Has full basement, plastered walls, ceramic tile bath, hardwood floors throughout, attached 1½-car garage, nice lot. Only $9,800. Cash or reasonable terms.
LAKE OAKLAND HEIGHTS. Lake privileges, playground, bathing beach, boat wells, first time offered. Only $1,000 down. Beautiful 3-bedroom brick ranch, full basement, gas heat, copper pipe, new gas furnace, attached 2½ car brick garage, carport, ceramic tile bath, drapes included $17,900, terms. $90 mo plus taxes and insurance, 6 per cent interest.
ELIZABETH LAKE ESTATES. 3-bedroom, 1½-story home, immediate occupancy. 2 bedrooms down, 1 up, full basement, gas heat, brick and frame, $11,850 with $4400 down on FHA terms.
CLARK REAL ESTATE
3181 W. Walton Blvd. Open 9 to 9
MULTIPLE LISTING SERVICE

WATKINS LAKE
Neat 5-room home, family room enclosed front porch, 2-car garage Excellent beach, small lake privileges. FRONTAGE ON WATKINS LAKE FULL PRICE $10,500.
SYLVAN VILLAGE
FHA TERMS—$350 DOWN
Sylvan Lake privileges 3-bedroom home, full basement, gas heat and stairs for extra bedrooms 2 lots. EXCELLENT VALUE
OWNER SAYS "SELL"
Let us show you this attractive 4-bedroom home in Sylvan Lake, built in oven and range, carpeting, large rec. Fin. Wet Plumbed area — near schools and shopping Center. $2,000 DOWN AND MAKE AN OFFER.
SMITH
WIDEMAN
412 W. Huron St.
OPEN EVES. FE 4-4526

Income Property 50

A REAL BARGAIN BY OWNER. Duplex home on Pontiac Lake Rd. Live in one side, other will make payment for you. FE 8-0131 after 5 p.m.
CLEAN, LOVELY HOME. Clean $3,000 DY FE 2-3277.

COOK
OR
CLERK
. . . the help you need is quickly yours through THE PONTIAC PRESS WANT AD COLUMNS. For the Want Ad Department just dial . . .
FE 2-8181

For Sale Houses 49

By Kate Osann

"This is a very interesting article about posture!"

Income Property 50

FOR SALE BY OWNER. 5-UNIT apt. bldg. (1) 4 rm. (2) 3 rm. apts (3) 2 rm apts All apts. furn. New aluminum storms and screens. Good rent area. Terms down. Can be seen at 365 S. Paddock. Ph. FE 4-0911.
NEW JOB REQUIRES SELLING the following MONEY MAKERS. all in good locations and fully furnished.
3-family income brings in $2,800 per year, total price only $12,500 with $2,500 down.
3-family income brings in $2,600 per year, total price only $11,500 with $2,500 down.
4-family income brings in $3,500 per year, total price only $18,000 with $2,500 down.
For a secure FUTURE, phone MA 5-1250 TODAY

Partridge
IS THE "BIRD" TO SEE
WEST SIDE INCOME
You couldn't ask for a better building in better location. Very well maintained brick 4-family near Wood-ward. Separate garage, separate utilities for each apt. Excellent return on down payment of $5,000.
PARTRIDGE
& Assoc., Realtors
2036 W. Huron FE 4-3581

For Sale Lake Property 51

200 FEET LAKE FRONT INCOME property 6 rooms and bath, first floor 2 rooms and bath on 2nd floor. Owner sacrificing at only $12,900. Terms.
2 Bedroom with large shaded lot. Class Lake privileges $1,495 down.
LAU LAKE REALTY
1531 Williams Lk. Rd OR 4-0661
200' OF LAKE FRONTAGE in the Waterford area. Excellent location on private lake $5,000 Terms.
George Blair Realty
OR 3-1704
BEAUTY SPOT. RANCH TYPE year round home at Wolverine Lake 3 spacious bedrooms, plus den. Carpeted living room, oil FA heat, large corner lot, only $9,700 with easy terms. 1 mile to new Cloverleaf Expressway
Tri-City Real Estate
CLAWSON JU 8-3200

BEAUTIFUL BUILDING LOT ON paved street on Williams Lake Only $1,350.

REAGAN
WM. T. (TOM)
REAL ESTATE
3041 Auburn Rd. UL 2-5588
COOLEY LAKE 2856 CHARBANE. Waterfront year round, nice 3 bedroom ranch, step down living room, 15 x 25 with studio ceiling, a natural fireplace. Thermopane sliding front doors overlook the lake. Kitchen with shade trees and dock. Owner will consider trade for smaller home or for new Duplex. Come and see this real beauty. Priced at $16,900. Terms. Call TOM REAGAN
DRAYTON PLAINS
INDIANWOOD LAKE 3446 ORION. Beautiful Indianwood Golf course. 3-bedroom ranch. Attached garage. Recreation room with fireplace. 3 baths. Fireplace. Bomb shelter. $17,900 No. 147 ft. lake. Owner. MY 3-1445.
LAKE LIVING. 20 MINUTES TO Pont. 5, Bal. Mort. $20 down, $20 mo. Blacktop. FE 4-0528 Eves. 682-1777 Bal. Brick Cott.
LAKEFRONT. 2 BEDROOM FURnished. Mr. M59 and Alle Lk. Rd. $1,495 DOWN. Call owner.
LOWER STRAITS. 820x TAN BAY Road. 2 bedroom lake-front home on 1 acre. Reduced to $8,500. Hot water baseboard heat, aluminum storms, screens, gutters. Carpeting drapes. Low down payment. Immediate occupancy. Open Sat-urday by appointment only. EM 3-1445.
LAKE LOTS
95 x 200' on the water Exclusive, some wooded Buy now, build when you're ready. Low down terms, call Commerce. EM 3-0065 for information. Lakefront Development Corp. 7404 E. Highland Rd. (M-59), Dorothy F. Hall Realty.
LOWER STRAITS LAKE FRONT. 100 ft. Edge of pavement. Quaint brick year round home with luxury features. By owner. Empire 3-3016.
UNION LAKE FRONT, YEAR round home, 2 bedrooms, fireplace, gas and panelled family room. By owner. Empire 3-3016.
UNION LAKE PRIVILEGES. 3 bedroom brick, enclosed breezeway, attached garage, drive. $15,-900. 1525 Sable EM 3-5213.
YEAR AROUND 3-BEDROOM Cottage, large lot, lake privileges. Low $5 payment. MY 3-2788 or MY 3-2789.

Northern Property 51A

GRAYLING 5 ACRES NEAR state forest. Only $495. Terms.

Sale Resort Property 52

12X26' CABIN, 3 ACRES, NEAR West Branch. $3,995. FE 2-8027.
COMMERCE LAKEVIEW LOTS. 15 min. Pont. 75x150, $695. Terms. FE 4-6626. LI 8-7711. Dale Brian Corp.
DOCK SPACE AND FISHERmen. Modern cottage, 5 rms. and bath on Walled Lake near Bay Port. Furnished. Boat house, boat and motor. $8,000 with $2,500 down. Write or call William G. Clark, owner, Bad Axe, Mich.

For Sale Lots 54

2.3 ACRE LOT, $200 DOWN, $22.50 per month. $2,500 full price, OR 3-4855.
BEAUTIFUL GUTTED HILLS SUBdivision. 2 acres from $1,000. Terms like rent. 172x136. Percolation test made. Otter-Sylvan Lake Area. Open Sunday 1 to 5. FE 2-5448.
CORNER LOT, COLBERRY PARK Estates, Lake Road and Woodward. Sewer, water, gas, paving. OR 3-7993.
LOT, HAMMOND BAY, 16 MILES north of Rogers City Good location. $795. FE 2-4545.

For Sale Acreage 55

3 DESIRABLE ACRES. 1 ACRE orchard. Small vineyard. Northwest corner of Farmington Twp. Walled Lake school district. Market 4-3612.
4-10 ACRE PARCELS ON PRIVATE lake, lake privileges. Terms. MU 4-0878.

For Sale Acreage 55

WEBSTER
LAKE ORION — OXFORD
For you who are looking for small acreage, easy commuting distance to Pontiac in very pretty country. 2-, 3-acre parcels at $500 per acre. We also have larger acreage available
C. A. WEBSTER, Realtor
OA 8-2511 MY 3-2291

For Sale Farms 56

30 ACRES
Modern 9 room country home, surrounded with large pine trees, barn, work shop and garage, located on black top road. $18,500. terms.
Clarence C. Ridgeway
BROKER
FE 4-2581 2084 W. CLARKSTON BLVD.
160 ACRES — HOLLY TOWNSHIP. Only 2 miles east of US-23 and new Interstate 75 highway. Good subdivision house on property. Ideal for development. A rarity. TOTAL ASKING per acre as low as $4,000 will handle
BATEMAN REALTY
FE 4-0528 FE 8-7161
377 S. Telegraph — Open Eves.
FARM FOR SALE IN THE VILlage of Leonard. $20,000 cash. By owner OA 8-2809.
HARTLAND AREA
40 acres. Nice park. Attractive 3 bedroom modern farmhouse Barn 30 x 36 ft. silos. Metal granary. This is a buy at $18,500 with $5,000 down, $100 monthly.
Dorothy Snyder Lavender
7001 Highland Rd. (M 59)
EM 3-3393 Days MU 4-0417 Eves.
4 ACRES — FENCED WITH MODern home — fireplace — $7,500 terms.
3 ACRES WITH SET OF FARM buildings close Clarkston $11,500.
7 LEVEL ACRES — CLARKSTON School district — strictly modern home and barn — including equipment, truck, harvest and all the extras $32,800 — Terms.
20 ACRES — 3 MILES FROM Waterford
UNDERWOOD REAL ESTATE
OR 3-1265 If no ans. FE 2-8251
OR 3-2611

Sale Business Property 57

1948 UNION LAKE RD. DESIRable business property in thriving Union Lake village consists of office and 6-room home on rear of lot. Very reasonably priced. Come out and look it over. EM 3-3850.
Commercial — Vacant
City of Pontiac
Sell at sacrifice price or will build for lease.
PAVED ROAD
60' vacant commercial frontage. Asking $40 per foot. Also adjoining 90 ft. commercial lot at only $25,000 for whole package. Will divide. Terms available. Exclusive listing. Call owner/broker.
MATHERS LI 8-1717
1232 S. Woodward Ave.
Royal Oak
Dixie Highway, Drayton
acreage near new Office in center of rapidly developing community. Has 2 usable bldgs. $350 per ft.
West Side Corner
In fast growing hospital area. Lot 100x140, 3 brick stores, house and 2 apts. Full basement. Has 10 3-rm and bath furnished apts. Has potential 13% net return. $75,000. terms.
Annett Inc. Realtors
26 E. Huron St. FE 8-0458
Open Evenings and Sunday 1-4
HOLLY MICHIGAN
4 stores on main corner. All rented at $400 per month income. $18,000 full price.
Ivan W. SCHRAM
3 story building. Leased to good tenant. Good income. Must sell. Make offer.
Paul M. Jones, Real Est.
832 WEST HURON ST.
FE 4-6500 FE 8-1718

Rent, L'se Bus. Prop. 57A

DOWNTOWN CORNER, 3 STORY building, ideal for floor shop (4,000 sq. ft. full clearance). Suitable for automobile, truck or motor storage, warehouse, distributing, etc. Shown by appointments. OR 3-7444 after 6 p.m.
L. C. WILLIAMS HAS A USED car lot for sale on Saginaw, Pontiac, MA 3-1483.
N. SAGINAW ST. IN BAY. Next to Sinclair Station. Ideal investment Reasonable 5 yr. lease. Address Inq. Realtors, 24 Huron, FE 2-6467.

Business Opportunities 59

GROCERY STORE AND GAS STAtion for rent. Inquire at 3525 Elizabeth Lake Rd. 682-9078.
FOR SALE: GROCERY STORE Beer and wine equipment and stock. Good location for business man Reason for selling—retiring Inquire 1000 Auburn Heights.
MAJOR OIL CO. HAS SEVERAL modern service stations available for lease. Call FE 4-0528.
MEAT DEPT. FOR LEASE IN or near small A&P market. Air-conditioned Open soon. MA 4-1222 before 2 p.m.
OFFICE BUILDINGS IN PONTIAC AAA tenant now occupying, shows 9 per cent gross return. $130,000 to handle. For particulars write or call Schafer Realty, 3900 W. Grand Traverse, Flint. Cedar 8-3651
OPERATING 3-CAR GARAGE AND service station, inventory and equipment. MA 4-3613.
Party Store
With beer and wine license. Near Utica, doing $70,000 a year business. Reasonably priced. Terms. Paved parking, will sell property and business or sell business and give good lease. Priced to sell with terms.
STATEWIDE
Real Estate Service of Pontiac
CHARLES REALTOR
1777 S. TELEGRAPH FE 4-4021
RETIRED? KEEP ACTIVE with Miniature Golf course. $5,-900. Owner must sell at sacrifice. Call 335-9196 after 6 p.m.
RESTAURANT FOR SALE CHEAP. Reasonable rent 2440 Dixie Hwy.

Business Opportunities 59

REAL ESTATE SALESMAN LIcensed man preferred but will train if experienced in other lines Fields Pace Realty, OR 4-0436

SUPER MARKET
Owner's health forces the sale of this fine business. Includes large modern building, fixtures, fresh meats, excellent equipment, refrigeration, air conditioning, parking for 50 cars. Open Sundays. $125,000 down
WILLIS M. BREWER
JOSEPH F. REID, SALES MGR.
FE 4-0131 Eves. FE 2-0833

STATIONS FOR LEASE
GOOD POTENTIAL. Please call between 9 a.m. and 5 p.m. 682-1244 or after 5 p.m. 682-5497. PURE Oil. COMPANY.

SUNOCO
STATIONS
Franchises are available in Pontiac. Bordering areas offering 10-year opportunities:
1—GOOD TRAINING PROGRAM
2—YOUR OWN BOSS
3—GOOD INVESTMENT
4—OUTDOOR WORK
5—HIGH PROFIT POTENTIAL
For information call FE 4-9545

TAVERN
Near Pontiac, widow must sell. Deal is fabulous.
MICHIGAN BUSINESS
SALES CORPORATION
JOHN A LANDMESSER, BROKER
1675 TELEGRAPH RD. FE 4-1562
OPEN 'TIL 9 EVES

Partridge
IS THE "BIRD" TO SEE
SUPER GRILL
Deluxe Pontiac restaurant and grill in excellent location. Plenty of off-street parking. Many shopping area. Best of equipment. Grossed $180,000 last year. Only $-500 down. See it today!
Ask for REX "Michigan Business Guide"
PARTRIDGE
& Assoc., Realtors
1050 W. Huron FE 4-3581
Downtown Drayton Plains

Sale Land Contracts 60

LAND CONTRACT $50 PER $2,-000. $800 down. Great interest. Discount 30 per cent.
C. PANGUS, Realtor
ORTONVILLE
69 South Broadway MA 7-2815
LAND CONTRACTS TO BUY OR Sell. Call Garnett, Realtor 3-3033 or EM 3-4606

Money to Loan 61

(Licensed Money Lenders)
CENTURY FINANCE COMPANY
166 South Broadway
Lake Orion OR 3-1023

Get $25 to $500
ON YOUR
Signature
Up to 36 months to repay.
PHONE FE 2-9206
OAKLAND
Loan Company
36 Pontiac State Bank Bldg.

BUCKNER
FINANCE COMPANY
WHERE YOU CAN
BORROW $25 TO $500
OFFICES IN
Pontiac — Drayton Plains — Utica
Walled Lake — Wixom — Plymouth
LOANS $25 TO $500
BUCKNER AUTO & FURNITURE
64 W. Lawrence St. FE 4-1539

TEAGUE FINANCE CO.
202 S. MAIN
214 E. ST. CLAIR
ROCHESTER ROMEO
LOANS $25 TO $500
LIVESTOCK
HOUSEHOLD GOODS
OL 6-6111 UL 1-6791
FE 4-1511 EM 3-3810
"FRIENDLY SERVICE"

Borrow with Confidence
GET $25 TO $500
Household Finance
Corporation of Pontiac
34 S. Saginaw FE 4-0535

LOANS
$50 TO $500 — $20 PER MO.
$500 TO $1,000 — $30 PER MO.
COMMUNITY LOAN CO.
39 E. LAWRENCE FE 4-0421
Need $25 to $500?
See
Seaboard
Phone FE 3-7617
1185 N. Perry St.
PARKING NO PROBLEM
Seaboard Finance Co.
LOANS $25 TO $500
On your signature or other security. Quick, courteous service. Our aim is to get you the money you need. Visit our office or phone FE 5-8121
HOME & AUTO
LOAN CO.
7 N. Perry St., Corner E. Pike
WHEN YOU NEED
$25 TO $500
We will be glad to help you
STATE LOAN CO.
308 Pontiac State Bank Bldg.
FE 4-1574

Credit Advisors 61A

BUDGET YOUR DEBTS
CONSOLIDATE BILLS—NO LOANS
Pay Us Each Week
Or Month
to Get Out of Debt, See
Financial Advisers, Inc.
2½ S. SAGINAW FE 2-7063

Mortgage Loans 62

MORTGAGES ON 1-ACRE UP. With 150-foot frontage. No appraisal fee. B. D. Charles, Equitable Bldg., Detroit, 1717 E. Thomas 873-6900, FE 4-0631.
A Mortgage Problem?
Consult with a mortgage consultation specialist
CHERRY MORTGAGE & REALTY
EM 3-4332

$600 to $2,000
On Oakland County homes, modern or not.
Voss & Buckner, Inc.
200 National Bldg. FE 2-9181

$100 TO $1,000 AVAILABLE
To improve your home and pay off all of your debts plus your other bills. Why not let us show you how to one-half paid for by the quality Cook Co. dealer, Harry Ross, FE 4-5553, William Sanderson.

Swaps 63

2 BEDROOM HOME, BASEMENT, breeeway. 2 car garage, black dirt, 2 lots. Will trade for lot in Waterford, near Airport, for equity. Also in Pontiac vicinity. OR 3-1664.
ACRES — 660 FEET ROAD frontage, railroad siding, zoned commercial or residential. Sell or trade. Open 9 to 9. Call owner, FE 2-0263.
'51 FORD FOR FORD OR CHEVY in like pick up of equal value. OR 3-2611. Chevrolet, Flint. Cedar 8-3651
1954 VAUXHALL, GOOD CONDITION, will sell or trade for heavy duty. FE 2-3462 or OR 3-5031.
1953 BUICK, NO RUST FOR PANEL truck in trade.
1966 CLINTON 3-HORSEPOWER outboard motor. $115 or car of equal value. FE 4-0528.
BUILDER'S SACRIFICE IN TROY on W. Bloomfield. Trade for new Ford, Chevy or Chrysler. Call TEXAS 6-5477 days; KEnwood 3-4758 Eves.
EQUITY IN 3 FAMILY INCOME on Orchard Lk. for smaller house equity, land contract, lot, acreage or boat outfit. FE 2-8455.
FOR SALE OR TRADE — ALMOST new Holton Concert and Case. Original cost, $1200. Best offer or trade. Will consider auto or what have you? 300 E. Glass Rd. off Rt. 10 at Bald Eagle Lk. Orion-ville.

Swaps 63

GO-CART WITH TWIN WESTbend 5 ports. Trade or sell. OL 1-4788.
NATIONAL CASH REGISTER, UNderwood standard typewriter, wrapping machine, all heater. Swap or sell. OR 3-6947.
SMALL DOWN PAYMENT ON 2-bedroom house or will trade what have you for equity. OR 3-3831.
GIRL'S 24-INCH BICYCLE, CONcrete, LL 5-4138.
STOVE COST $400 FOR GOOD home. Will trade for used boat. OR 2-2411.
TWIN BEACH LOT—FOR SECOND car. 682-3666.
WANTED: GOOD WRINGER TYPE washing machine and deep freeze in exchange for set of golf clubs and cash. Call 4-6228 Ask for Chuck.

For Sale Clothing 64

2 WHITE LEATHER COATS. 1 mink trimmed. Also cocktail and afternoon dresses. Size 12, 14-16. 682-3815.
GIRL'S SUIT, SIZE 10. GIRL'S black and white winter coat, Queen 8. Ladies black winter coat, size 9. Reasonable. After 4:30 p.m.
LADIES DRESSES AND SKIRTS Size 15-16. OR 3-1424.
LADY'S EXPENSIVE CLOTHING, personality, size 14. Call 682-2594 Dollar Little Trail, Walled Lake.
MATERNITY DRESSES, LIKE new. Some originals, size 10-14. MA 4-6236.

Sale Household Goods 65

4-PIECE ROLLAWAY BED, $30. 3-pelt Kenmore vacuum cleaner, $25. Picnic ice chest, $6. Danish modern 3 Bedrm. chest, $15. MU 7-2017 after 4.
1 G.E. ELECTRIC DRYER, DEsire to trade for new. $100. Call after 4:30 p.m. EM 3-3866.
1 SET GOOD MAPLE BUNK BEDS, complete with 1 nice 3-piece bedroom suite, $40. Also 2 occasional chairs, refrigerators and washers, most brands and sizes, $18 to $100. 3-piece living room suite, $25. Maple coffee table, $5. Maple coffee drainers, $5. Maple chairs, $5. Mirrors, phonographs, radios and baby cribs. Everything in used furniture. Buy, sell, trade. Pontiac living rooms, bedrooms, school desks, refrigerators, stoves, bed boards and mattresses. Factory second mattresses, prices: $6.-95 terms.
BUY, SELL, TRADE
Bargain House 103 N. Cass at Lafayette. FE 2-6843 Open 'til 8 Sat. 'til 5:30.
1 SECTIONAL TWIN BEDS Rugs, lamps and tables. FE 4-1511.
1 OF A KIND SPECIALS
$1299.95 Kelvinator Dehumidifier 2 H.P. Motor 2 speed. Like new. Only $1199.95
$119.95 Ironrite Ironer $189.95 Kelvinator Dryer $189.95
WAYNE GABERT
131 N. Saginaw FE 5-8189
5% PRICE REJECTS. BEAUTIful living room suites. Low as $79. Also 9-pc. Danish House 103 N. Cass FE 2-6843.
6 YEAR CRIBS, BRAND NEW, $12.95 up. Bassett Furniture, 42 Orchard Lake Ave.
7 ROOMS OF FURNITURE LIKE new. Must sell. 682-2891.
7 ROOMS OF BRAND NEW FURniture, davenport and chair, tables, lamps, bedroom suite, mattresses and springs, vanity lamps, dinette and kitchen set. Only $495 cash. Terms only $2.45 a week. Pearson's Furniture, 43 Orchard Lake Ave.
7 ROOMS OF FURNITURE FOR sale reasonable. Moving 682-2891
6X12 LINOLEUM $7.95
ASPHALT TILE, 6c.
PLASTIC TILE, 9c.
ACOUSTICAL TILE 10¢ 12x12 FOAM BACKED RUGS, 9.95 up. also 6 yards and 9x12 sizes. Rug pads $5.95. Pearson's Furniture, 43 Orchard Lake Ave.
11 Motorola lowboy TV sets with 90 day warranty $49.95 up.
60 sets to choose from
WE TRADE TELEVISIONS 4 TO 8
Walton TV FE 2-2257
1151 S. Telegraph at Elizabeth Lake
17" TABLE MODEL GE TV, console combination $35. 1300 S. Cass
M' HARDWICK GAS RANGE, like new. 7770 Revere off Watkins Lake Road.
40 INCH ELECTRIC RANGE, Electric mangle, bedding, mirror, vanity bench with table 2 chairs, 2 lamps, 2 rugs, 2 pictures. 682-1244.
80 YARDS BLUE CARPET IN good condition. OR 3-1566.
1950-50 FRIGIDAIRE WASHER, $75. 50 RCA Whirlpool Dryer, $75. Exc. cond. OR 3-3881.
1960 KENMORE 30" GAS RANGE, gold color, like new. $150. 682-1244.
A BEAUTIFUL SINGER CABINET model sewing machine with automatic zig-zag, makes designs, buttonholes, fancy designs, blind hems, etc. Has been used by a lady of modest means. Only $34.50 or $4 a month. Call FE 4-3511 Walt's.
APAR

For Sale Miscellaneous 67

NEW SHIPMENT USED
Rock—Sand
Excellent quality, priced to sell. See us for all your building needs.
SURPLUS LUMBER & MATERIAL SALES COMPANY
1340 Highland Rd. (M-59) FE 3-7092

NEW GAS FURNACES, SLIGHTLY damaged, ½ price. Arc Heating & Cooling Co. OR 3-4554

NU-WAY OIL GUN AND CONtrols, good oil tank, like new. Viking blower, make offer. FE 4-4070

OIL BURNER, BLOWER, HEATS 8-9 rooms. 250-gal tank. Also controls, complete. Heats 5-6 rooms. Corner wash basin, kitchen sink with spouts. FE 2-0611

OIL AND GAS FURNACES, NEW and used. Free estimates. Ace Heating & Cooling Co. OR 3-4554

OIL BURNER, GUN TYPE, 3-gal. pump, strainer and tank. Fine condition. $45. FE 4-0170.

PAINT WITH KOTON, AVOID blister and peel due to moisture. Warrick Supply

PLASTIC PIPE, ¾ INCH, $5.55 per hundred; 1 inch, $8.81 per hundred; 1¼ inch, $12.75 per hundred; 1½ inch, $16.35 per hundred; 2 inch, $27.50 per hundred. Pipe cut to length. 1½ p.s.i. lake pump, new, $115. G. A. Thompson, 7956 M59 West.

PEEL PROOF
ASK house paint, double money back guarantee. Warrick Supply
OAKLAND FUEL-PAINT
438 Orchard Lake Ave. OR 3-4150

PUBLIC AUCTION SATURDAY, August 26, 12 a.m., 5 rooms of furniture, 84 Cherry St., Pontiac. Cheryl M. Hogrefe.

ROYAL QUIET DELUXE TYPEwriter, like new. $85. FE 2-3826.

REPOSSESSED, 13 CU. FT. GE refrigerator. Take over weekly payments of $3.50
GOODYEAR SERVICE STORE
24 S. Class FE 4-4123

REDUCED PRICES
3 Rolens riding mowers, also Sportster Cadet mower. Ford yard-man electric starter. Wheel Horse tractors. Evans Equipment
Drive Hwy. M-A 5-8710, OR 3-7934.

STEEL TOOL SHED 8 x 8 FOOT, 16 inch wheels, 4 tool box, wood lathe and tools, ¼ and ½ horsepower electric motors. 6411 Dellwood Trail. 3-5866

SINK, YOUNGSTOWN, 4 CABINETS, good condition. $40. FE 4-0170.

STALL SHOWERS, COMPLETE with receptors and curtains, $89.50 value, $49.95. Complete with faucets, $14.95; toilets, $21.95. Michigan Supply, 1342 Orchard Lake — 37.

SWIMMING POOL, 10 x 24, FT., with motor and vacuum cleaner. Cost $85, sell $35. Used for visiting grandchildren only. 2 coat, 2 dies, ¾ length, size 18, $300. FE 4-0170.

STORM WINDOWS AND SCREENS full length, all sizes, MI 4-0590.

TRAILER, 1957 GENERAL ELAINE 824 36. Toilets, $17.95. Fan hoods, $29.95. O.A. Thompson, 7009 M59 West.

SELL AUTOMATIC WASHER, $1. TV, $10. Also others. 1961 Manchester, $5 lb. box. FE 5-3582.

SINGER SEWING MACHINE WITH zig-zag. In cabinet. Like new. Can take on payments of $8 per month or total balance of only $31. Universal Co. FE 4-0905

SPACE HEATER, DAY BED, WASHing machine, chairs, chest of drawer, floor lamp. FE 2-8614

TALBOTT LUMBER
$75 paid for Good Pontiac Duplont knife on drip Wall paint. Hardware, plumbing, electrical supplies & lumber. 1 mile south of Dixie Hwy. Open 8 a.m. 'til 5:30. Rte. 2, M-24, 1075 Oakland Ave. FE 4-0511

TO RENT A SINGER
SEWING MACHINE
FE 5-0811 Singer Sewing Center

TWIN POT SPACE HEATER AND oil tank. FE 4-2721

WORK BENCHES, 9017 WALDON Road. OR 3-4622

THE SALVATION ARMY
RED SHIELD STORE
118 EAST LAWRENCE ST.
Everything to meet your needs. Clothing. Furniture. Appliances

Machinery 68

2½ INCH DEWALT RADIAL SAW, plywood & 8 FOOT and TIPPED blades. Attachments includes a sanding disk, shaperhead and 4 additional blades, radio blades, grinding wheel and drill holders, 852-2656.

10-INCH BENCH SAW WITH EXtensions. Floor model, 9-inch 6-speed jig saw, 10-inch jig saw, 36-inch lathe. Shaper and corters. Work bench and small hand tools. OR 3-4345

BAY CITY DRAGLINE, 60 FOOT boom, new bucket and cable, good condition. FE 8-8643.

PORTER CABLE 7" PNEUMATIC floor sander, like new, $270. 8360 Elizabeth Lake Road, Orion Lake

TANDEM TRAILER WITH VACUUM brakes for hauling boats. Call FE 5-9645, Gordon Plately.

Sale Musical Goods 71

120 BASS ENRICO ROSELLI ACcordion. OA 8-1640

120 BASS ACCORDION WITH CASE $89-2915

SUNDY FLUTE ONLY 2½ YEARS old. FE 2-1845

BUY NOW AND SAVE ON ALL INSTRUMENTS BE READY FOR WHEN SCHOOL STARTS. CHOOSE FROM LARGE SELECTION LIBERAL TRADE ALLOWANCE STUDENTS RENTAL PLAN LAYAWAY OR PAYMENT PLAN EDWARD'S 18 S SAGINAW

BACK TO SCHOOL
4 upright pianos, re-conditioned, with free stools. Used Luxury pianos.
GALLAGHER'S
18 E Huron FE 4-0586

BAND INSTRUMENT REPAIR — By factory expert.
CALBI MUSIC CO.
110 N. SAGINAW FE 4-4622

BALDWIN ORGABONIC ORGAN. Excellent condition. Financing easily arranged. For details call FE 4-0586

BRAND'S CONSERVATORY OF Music, new and used Accordians. Hobbies, Lisa International, Enrico Roselli. FE 4-7638 after 2 p.m.

ELECTRONIC ORGAN
Used
1 manual and foot pedal
Spinet Model
MORRIS MUSIC
34 S. Telegraph FE 2-0567
Across from Tel-Huron

EXPERT PIANO TUNING
By Master Craftsman
Phone FE 4-0911
Wiegand Music Center
Phone FE4-0824

GUITAR AMPLIFIER
OR 4-0845

GENERAL ACCORDION, 7 chords, $100. FE 4-2721.

HAMMOND CHORD ORGAN, COST over $1,000. Just like new, not a scratch. Like-new piano, $295. Terms. 3254 Middle Belt, 682-2655.

KIMBALL CONSOLE PIANO
Phone FE 4-0161

LESTER SPINET PIANO, 1½ years old. FE 4-0586

OLDS SUPER RECORDING CONsole, brand new condition. Cost $375, sell for $195. FE 2-0405.

PIANO TUNING — OSCAR Schmidt, FE 5-4817

SELL YOUR UPRIGHT OR SPINet piano to Gallagher Music Co. We pay cash. Call FE 4-0586.

TUNING AND REAIRING. 36 hour service all work guaranteed by factory trained men.
KELLY MUSIC CO.
119 N. SAGINAW FE 5-8222

RELIVE BROADWAY'S THRILLing moments with complete scores from your favorite smash hits. Just $7.50 per score with coupon clipped from this ad.
MORRIS MUSIC
34 S. Telegraph FE 2-0567
Across from Tel-Huron

REMINISCENT OF THE ROARing twenties is our Davis Duo-Art Player Piano. Completely rebuilt and in excellent condition. Full keyboard. Yours for only $495
MORRIS MUSIC
34 S. Telegraph FE 2-0567
Across from Tel-Huron

SMALL UPRIGHT PIANO, GOOD condition. 682-6333.

UPRIGHT PIANO WITH BENCH, $27.50. 628 Wyoming.

Sale Musical Goods 71

SILVER ELECTRIC GUITAR with amplifier (Used) $150. Gibson Electric Guitar, with amplifier. Good condition $150
GRINNELL'S

ST. B. Saginaw FE 3-7169

WURLITZER ORGAN — 1 MANUAL with speaker cabinet. Special, $695. Also 3 A & M ORGANETTE Special, $745
LEW BENTZEN MUSIC CO.
OPPOSITE PARAMOUNT

SMALL SPINET, HARDMAN PECK 2 years old. $395. FE 4-5715.

Sale Office Equipment 72

NEW NATIONAL CASH REGISters from factory. Also national adding machines from $99 up. Typewriters factory authorized branch offices in Oakland and Macomb County where you can buy new or factory rebuilt cash registers. The National Cash Register Co., 46 W. Huron, Pontiac. LE 2-9000. 23 S. Grosse, Mt. Clemens, RO 8-9500.

NATIONAL CASH REGISTER, $25 Vault Rd. BUSINESS MACHINES 74 Auburn Ave.

Sale Store Equipment 73

1 CIGARETTE VENDING MAchines. $50 each. EM 2-4338

COMPLETE GRILL EQUIPMENT standard. 2 sinks. 4 shelf.

Sale Sporting Goods 74

BULMAN HARDWARE
Browning Guns
3045 Elizabeth Lake Rd. FE 5-6771
OPEN DAILY 'TIL 8; SUN. 9-5

DEER RIFLES VERY REASONable. Ammunition for all guns.
GUNS — BUY, SELL, TRADE
Repairs, scope mounting. Burshell, 375 S. Telegraph. FE 2-4706

LARGE SELECTION
Of new and used Bikes. Colt, scopes and mounts. We buy our guns for trading. We have our own rifle-pistol ranch and track field.

Also Large Selection of Used Guns
Chff Dreyer
Gun & Sport Center
10210 Holly Rd. ME 4-6771
HOLLY, MICHIGAN BANK RATES
Open Daily and Sunday

Sand, Gravel & Dirt 76

¾-A TOP SOIL, BLACK DIRT, FILL dirt, bluestone. FE 4-4748.

1 TO 1 MILLION YARDS OF shredded peat o' black dirt. Loading or delivered. Peat, cost, etc. 886 Lockwood Road. FE 5-1413.

1 TO 3½ YARDS BLACK DIRT, sand, gravel, fill. FE 3-5605

2½ YARDS BLACK DIRT OR sandy loam, delivered. FE 3-8944

A-1 TOP SOIL, CRUSHED STONE, sand, gravel, fill. Lyle Conklin, 628-2401, OR 3-4554.

A-1 TOP SOIL, BLACK DIRT, sand, fill and gravel. FE 2-7776, A-1 RICH LOAM, 10 YARDS $20, also loading. FE 2-0346

BROKEN UP SIDEWALK, DELIVered. FE 4-4748.

BRICK, SAND, GRAVEL OR ROAD gravel '47, 7 ton, or fill and bluestone. Call FE 2-4822 or Williams La. Rd. EM 2-3731.

CRUSHED STONE, SAND, GRAVEL or Earl Howard. EM 3-0531.

DRAG LINE, BULLDOZING, backfilling of all kinds. Also gravel, mulch, stone. Free estimates. FE 4-4748.

FREE PEAT
1 yard free when you buy 4 yards at Fox Bay Rd. Elizabeth Lake Rd. Open 8 a.m. 'til 6 p.m. 682-2000.

INDUSTRIAL AND BUILDERS SUPply. Sand, gravel and dirt. Concrete mixer, trucking and tile. OR 3-3324.

RICH DARK CLAY LOAM TOP soil, 10 yards for $10 delivered. FE 4-0586.

RICH BLACK DIRT, TOP SOIL, fill dirt, $10 del. FE 4-4748.

TOP SOIL, BLACK DIRT, MAnure, peat, sand, stone, gravel, fill dirt. EM 3-2418 or EM 3-2284.

SPECIAL — WASHED BEACH SAND Mic. yd. Pea Gravel, $1 yd. Road Gravel, 80c yd.—10A Stone and Gravelland Stone, 82 rd. Fill Dirt, $2 yd. Delivery extra. AMERICAN STONE, 6335 SASHABAW Rd. 673-2121.

Wood, Coal & Fuel 77

SLAB WOOD OR FIREPLACE wood, 3 cord, $20, del. Alberta Lumber Mills. FE 8-6125.

For Sale Pets 79

AKC COLLIE, FEMALE $15

AKC QUALITY POODLE PUPS 10 weeks. Black. Also poodle clipping. OR 3-2734.

AKC GERMAN SHEPHERD PUPS, like Teddy bears, $25 to $50. Will hold until June 20th. FE 4-0053

AKC COLLIE PUPPIES, 6 WEEKS OL. 1-1494

AKC DACHSHUNDS $16 DOWN
STUDS JAREEM'S RED. FE 8-2836.

BOSTON BULL PUP, 8 WEEKS old, 1 pet, thoroughbred; also mother, 2 years old with papers. OR 4-1308.

BASSETT HOUND AND PUPPIES, black and brown. EM 3-4688.

BLACK MALE DACHSHUND, 2 years old with papers. FE 2-1618.

BOXER BRINDLE FEMALE, 2½ years old. Very gentle. 682-0833.

DACHSHUND PUPPY, FEMALE, 10 wks old. FE 2-2187.

GERMAN SHORT HAIRED POINTer puppies. AKC Reg. Field and Show. Reasonable. Henry Miller, Spring Lake, Mich.

MALE POODLE PUPPIES BLACK or brown. Must go. MA 5-1185.

PART POODLE PUPPIES, 7 weeks old. FE 2-0937.

PUPPIES, HARDITS ALL PET Shop, 55 Williams. FE 4-8423

POODLE PUPPIES, CHAMPION sired, from registered stock. Reasonable. TA 7-9972.

POODLES, BLACK, 1 MONTHS old, reasonable. FE 2-0831.

PARAKEETS GUARANTEED to talk, $5.95. Cages, stands, supplies. Tropical fish, tanks, wide selection. Metamora Bank Clerk, 2480 Auburn Ul. 2-2200.

PARAKEETS GUARANTEED TO talk, $4.95. Wide selection of cages. 338 1st St., Rochester. UL 1-4373.

TROPICAL FISH, CANARIES AND 9" with 7 aquariums. Phone FE 8-7272.

Dogs Trained, Boarded 80

DOGS AND CATS BOARDED. Black Knight Kennels. OR 3-3344.

MURRAY'S TAILWAGGER KENnels. Boarding, training, kittens. OL 1-1494.

Hunting Dogs 81

4 YEAR OLD AKC BASSET HOUND, good hunter, also, 6 month old German Short haired pointer, from champion stock. Reasonable. 335-1647 after 5:30 p.m.

AKC BASSET FEMALE GOOD hunter, excellent pedigree, $60. OR 3-5187 after 4:30 p.m.

AKC WEIMARANER PUPPIES, females, $75; males, $60. FE 4-0053.

AKC BASSET HOUNDS, TRADE for gun or sell. OR 3-4345.

COON DOGS — TREEING WALker, Black and Tan's. Registered. Best of Blood lines. Howell and Brighton area. 1961, 29 Mile Rd. 4 miles E. of Van Dyke.

REGISTERED BLACK AND TAN coon hound, after 3:30. 682-3692.

REGISTERED PUPS, POINTERS, Beagles. Sell or swap. Excellent hunting stock. FE 4-0193.

Hay, Grain & Feed 82

'USTOM COMBINING WITH SELFpropelled, will furnish trucks, OA 8-2139.

ALFALFA AND BROOM, NO HAIN MU 4-4655.

For Sale Livestock 83

LARGE BAY GELDING, 8400 CED. ar Island Road, Milford, MU 4-7417.

2 GELDINGS, COLT, 2 SADDLES, MU'one 8-2015.

CHOICE BEEF, QUARTER, HALF, OR WHOLE
QUARTER OR HALF, TOP 4-H winner. OR 2-4036.

REGISTERED STANDARD BRED gelding. OA 8-2774.

For Sale Livestock 83

BURRO — SADDLE, HARNESS and cart. Genuine with children 4-H Club OL 1-4286

GELDING 3 OR 4 YR. GOAT NO other cart and harness. $85. EM 3-4483.

HIGH GRADE HOLSTEIN HEIFers, 1 fresh, others in base, built 17, not vaccinated and TB tested. MA 8-1761.

MILKING 3 YEAR OLD JERSEY. OA 8-2839.

RIDING HORSES, BUCKSKIN mare, 5 years old. MU 4-3188.

STALLION PONY WITH SADDLE and bridle, $100. MU 4-4883.

SPOTTED GELDING FOR SALE or trade. 577 2-2078 or 332 4th St., Wixom.

TWO GENTLE AND SWEETEST Shetland ponies this side of heaven. Broke to saddle or harness. EM 3-4883.

ARABIAN AND MORGAN MARE, 4 years old. Gentle. Also registered unit sire. Call after 5 p.m. FE 4-2553.

For Sale Poultry 85

176 WHITE ROCK PULLETS. $1.75 FE 3-8276.

Sale Farm Produce 86

APPLES, WELL SPRAYED FRUIT. Wolf River and Greenings for canning and cooking; Wealthys, cooking or eating, pick your own, $1.50 a bushel; winter variety later. Maple Orchard, 3300 Hadley Rd., 3½ miles south of Hadley Lake. MA 8-1761.

ALFALFA HAY, 10 ACRES OF standing 2nd cutting. MY 3-4182

BLUEBERRIES, PICK YOUR OWN, varied. Put your own, 20c per quart. Picked, 25c per quart. Plantation, 2021 Graham Rd. Inside Circle Drive, ½ mile South of M-59.

BLUEBERRIES AT ELLIOTT'S — Bumper crop. Open every day including Sundays, 8 a.m. to 7 p.m. In Addition-Selling in the field, please. Follow signs from M-15 and Otter Lake Road. Save our crop. Elliott's Farm, Lake, Michigan.

EVERYTHING IN SEASON FROM farm, garden, orchard and greenhouse. Macedonia County Market, 1350 Pontiac Lake Road, near Telegraph. FE 3-9078. Open Tuesday through Saturday, 9 a.m. to 6 p.m. Thursday 1:00 to 7:00

FOR SALE FOR FEEDING, $1 to PER bushel. 2747 Lapeer Rd. FE 3-8276.

KENTUCKY WONDER BEANS, $3 bushel, saves corn. EM 3-4031.

PEACHES
Now picking and canning. Red Haven, Elberta Orchards, 27300 Dixie Hwy., Clarkston. Phone MA 5-1761. Follow signs at the end of the Dixie Crosstown Hwy.

REDWOOD USED RAVENS NOW at Oakland Orchards. 1 mi. east of Milford on E. Commerce Rd. Priced reasonable. Excellent eating and canning.

RED RASPBERRIES
OR 3-1874

THE RIPENED PEACHES NOW ready. Pick your own, bring own containers. Best View Farm 3340 East Clarkston Rd., Lake. Orion. Between Adams and Orion Rd. OR 3-1201.

TOMATOES, SWEET CORN AT wholesale price. Dealers invited. 3255 Crooks Rd., Rochester, Auburn.

WHITE PEACHES $725 S. BLVD West, Troy.

YELLOW TRANSPARENT AP-ples, hand picked, $1.50 a bushel. 3½ mi. E. of Clinton Rd., Oxford. OR 3-4883.

Sale Farm Equipment 87

BARGAINS
WE HAVE A TREMENDOUS
LARGE INVENTORY OF USED
SMALL WALKING AND RIDING
TRACTOR MOWERS AND
EQUIPMENT.
FARM AND INDUSTRIAL TRACTORS AND EQUIPMENT.
ALL ARE PRICED TO SELL.
WE GUARANTEE TO SATISFY OR MONEY REFUNDED.
CREDIT TERMS AVAILABLE
KING BROS.
FE 4-0734
PONTIAC ROAD AT OPDYKE

CORN HARVESTING EQUIPMENT. See our selection for John Deere and Papec choppers. Also some good buys in used choppers. We trade and finance. Haviland Farm Machine, Price Haviland 2611. Ortonville.

JOHN DEERE MODEL 'A' TRACTOR with plow and cultivator. LI 2-4681.

Wheel Horse Tractors
Sales riding mowers. Orion Air mowers and tillers. Several used riding tractors Evans Equipment 3697 Dixie Hwy. M-A 5-8710, OR 3-7934

Auction Sales 88

B & B
AUCTION SALES
EVERY MONDAY 7:30 p.m.
EVERY WEDNESDAY 7:30 p.m.
EVERY FRIDAY 7:30 p.m.
EVERY SATURDAY 7 p.m.
EVERY SUNDAY 1 p.m.
OPEN 7 DAYS WEEK 9-9
BUY - SELL - RETAIL DAILY
DOOR PRIZES EVERY AUCTION
Lunch Room Open Every Auction
1 Mile S. of Lake Orion on M-24

SATURDAY, AUGUST 26TH, 10:00 a.m. Midsummer antique auction at Perkins Community Building. Antique furniture, glass and china including Indian relics, guns, pictures and frames, jewelry, clocks, brass and iron, wood working items. Tradesmen from dealers' stocks and private collections. Auctioneers Clark John A. and Deane H. Cox Auctioneers

SATURDAY, AUGUST 26 AT 1 p.m. Corner sectional bedroom suite, 2 piece living room suite, Electric air conditioner, in good condition Credenza buffet with china cabinet, 2 chairs in walnut, single and double maple beds, chests, dressers and desk. Beautyrest double mattress, bassinet, 2 piece chesterfield suite, 5 pc. studio couch, corner tables and coffee tables, rugs, lamps, mirrors and dishes. Auctioneers Sam Stolo and Dave Upson at Oxford Community Auction on M-24 just North of Oxford. Phone Fred's sales manager, OA 8-2881.

SATURDAY, AUGUST 26 AT 1 P.M. Household Auction, located at 150 Second Street, in Metamora. Household includes Kelvinator refrigerator, Philco electric stove, Perfection oil heater with blower, General radio and record player combination, (2) double beds, springs and mattresses, 3 room suite, 2 wardrobes, 3 small stands, linens, quantity of dishes plus many other household items. Metamora Bank Clerk, Clarence Rose, Proprietor, Bud Hickman, Auctioneer. Oxford, OA 8-2139.

Sale Houses 89

3-BEDROOM MODERN, 8 x 33, best offer over $6500. 674-2339.

3 BEDROOM HOME, 1½ BATHS, A-1 condition. Sacrifice $1275 for quick sale. Dorris and Son. OR 4-0338.

1960 MARLETTE, 10X55, OCCUpied 10 months, exc. condition, 2 bedrooms, front kitchen. Cost $6,200, will sacrifice at large discount. 6-7752.

CLEAN CLEAN CLEAN
Closeout on All
1961 CREES
16½- to 29-Ft.
Now in Stock!
"Liberal
Discounts"
'58 —48x10 General
3 bedroom
37x8 Richardson
1 Bedroom, $1,495

Several other good buys!
ALSO A LARGE SELECTION OF USED TRAILERS AT A GREATER SAVINGS TO YOU
STOP OUT TONIGHT!
Holly Marine & Coach
10210 Holly Rd. ME 4-6771
HOLLY, MICHIGAN BANK RATES
Open Daily and Sunday

MARMADUKE By Anderson & Leeming



Sorry!

Sale Housetrailers 89

AIRSTREAM LIGHTWEIGHT Travel Trailer, 1952. Has been updated for life. See them and get demonstration at Wards Trailer Sales, 3090 W. Huron. (Plan to join one of Wally Byam's exciting caravans!

END-OF-MONTH CLEARANCE
Pontiac 45, 10' wide, front kitchen, 2 bedrooms $2,995
Pontiac 36, 10' wide, front kitchen, 2 bedrooms $4,295
16, 10' wide, 2 bedrooms, dette and bath, set-up $1,695
Also a large selection of used 1 and 2 bedrooms at greatly reduced prices. Yes, you will save $100s at
Bob Hutchinson
Mobile Home Sales, Inc.
4301 Dixie Highway, Drayton Plains
OR 2-1702 Open 7 Days a Week
FOR SALE 30-FOOT ALUMINUM housetrailer or will trade for smaller one. Call after 5 p.m. FE 3-2242.

FALL CLEARANCE ON NEW 1961 fair travel trailers, 12-foot, $775; 16-foot with overall, $1,245; 19-foot self-contained, $1,695. Champ, 16-foot, special at $695. 1960 Shasta, self-contained, $1,695. TravelAire camper, $275 and up. Campers for rent. Open 'til 9 p.m. Tharp's Trailer Sales, Rochester and Auburn Rds., Rochester, Mich. UL 1-9300.

HORST'S MOBILE HOMES
14 ft. to 22 ft. Gem travel trailers. Wolverine truck camper also Nimrod camper bodies. Complete line of parts and bottle gas kits. Kitchen installed or not installed.
FE 4-0181 3172 W. Huron

SPECIALIZING IN
"TRAVEL TRAILERS"
Trotwood, Holly, Boles Line, and Safari Campette line of Slidein Campers. Come and Look Over Our Inventory now for deer season, fall and winter. Trades? Trailer repair
Jacobson Trailer Sales and Rentals
3683 Williams La., Drayton Plains
OR 3-5981

TRAILER RENTAL
WAYFARE by SCOTTY
$30 Per Week
NEW 1961 CREES
SLEEPS 6 People
MAKE YOUR RESERVATION TODAY — DON'T DELAY
Chff Dreyer's
Holly Marine Sales
10210 Holly Rd. ME 4-6771
HOLLY, MICHIGAN BANK RATES
OPEN DAILY AND SUNDAY!

TRAILER RENTALS
Campers and Housetrailers
GOODELL TRAILER SALES
2300 S. Rochester Rd. UL 2-4586

PRIVATE PARTY WANTS 10 TO 50' housetrailer. EM 3-4781.

Parkhurst Trailer Sales
"FINEST IN MOBILE LIVING—
Featuring New Moon—Owosso—
Venture — Quality Mobile Homes
Located half way between Orion and Oxford on M24. MY 2-4611.

10 FAMOUS MAKES TO CHOOSE FROM
See the latest, styled with the new panoramic Deluxe Model with roof wings and bay windows these quality mobile homes. 8 to 10 to 12 wide. Buy or rent your vacation trailer or home today.
Oxford Trailer Sales
1 Mile S. of Lake Orion on M-24
MY 2-2211

ALL NEW IN PONTIAC
PORTA CAMPER CAMP TRAILER
COMPLETE WITH KITCHEN, CRUISE-OUT BOAT SALES
FE 4-4429 FE 4-4429
STEWART 3-STORY. EXCEPTIONally clean in and out. Fr $2,400 or $75 p.m. weekdays. Weekends anytime.
HOLLY'S CO-ED, 3RD BOB Hutchinson Mobile Homes Sales, Inc. 4301 Dixie Hwy., Drayton Plains. OR 3-1702.

THE TIME IS NOW!
FOR US TO PICK UP AND SELL your trailer, any 15 to 35' WE HAVE BUYERS WAITING
CALL US TODAY!
HOLLY MARINE COACH SALES
10210 Holly Rd., HOLLY, MI. 6-6771

VACATION TRAILERS
Three 16' Vacation Trailers and 2 Pets (1 Camper) available for the 26th August. 2 available for the 27th August.
P. E. HOWLAND
2248 Dixie Hwy. OR 3-1466

Rent Trailer Space 90

OXFORD MOBILE MANOR FOR Sale by owner in the heart of 400 lots, 16'x60' cement patios, etc. One mile east of Oxford on Lake Road. Phone OA 8-3102.

For Sale Tires 92

6-1 USED TIRES, $2.50 UP. We buy, sell. Also whitewalls. State Tire Sales, 302 S. Saginaw St. FE 4-4367 or FE 4-4564.

GUARANTEED USED TIRES, 13, 14, 15 inch Auto Discount-U-S Royal tires. East Blvd. at Mt. Clemens 25.

GOOD USED TIRES
KUHN AUTO SERVICE
168 W. Huron FE 2-7153

LOOK! 700x14 BLACK TIRES, ALL name brands of new and like-new tires for any exchange. State Tire Sales, 302 S. Saginaw. FE 4-4367

STANDARD BRAND NEW TIRES at Low Prices in Several Safety Tires. Save up to ½ of Mfg's list price. Black or whitewalls.
ED WILLIAMS
451 S. Saginaw at Raeburn

USED TIRES ALL SIZES, CAR and truck. Wholesale and retail. Phone OR 3-8418. Nights FE 8-8388. Triple A Service.

Auto Service 93

CRANKSHAFT GRINDING IN THE car. Complete valve job. Engine rebuilding Shop, 23 Hood. Phone FE 2-0906.

Sale Motor Scooters 94

'47 CUSHMAN SCOOTER.

'48 CUSHMAN MOTOR SCOOTER. 8 h.p. $150. 6177 Case-Ells. Ln. Bld. 682-9849.

For Sale Motorcycles 95

'53 HARLEY, 74 GOOD CONDItion. $450. OR 3-1277.

'61 HARLEY EXCELLENT CONdition. $975. Cleme's Dr., Pontiac after 4.

1959 HARLEY SUPER E EXCELLENT condition. 3 h.p., $160. FE 2-7225.

Boats and Accessories 97

CHRIS-CRAFT UTILITY, 16', with 16 h.p. Evinrude motor, $275. Excellent condition. FE 3-5788.

FOR SALE — 14' KAUFMAN BOAT. Takes up to 40 h.p. motor. And trailer. $250. 338 S. Saginaw.

OAKLAND MARINE EXCHANGE
301 S. Saginaw FE 8-4101
Complete Marine Service
BOAT-MOTOR-TRAILER
SALES-SERVICE-STORAGE
Complete Marine Accessories
Full line of new and used boats
Mercury, Evinrude, Johnson motors
Paints-Hardware-Accessories
YOU'LL LIKE OUR LOW PRICES
AND
FRIENDLY SERVICE
WITH US!

LOOMIS BOATS — SLIPS AND LAUNCHING — Lake Orion. Stocking inboard and outboard dealers boats, motors, trailers. 14016 Penton Rd., Penton.

SEA RAY BOATS
JOHNSON MOTORS
Marine Supplies Repair Serv.
PINTER'S
1370 N. Opdyke Rd. FE 4-0626
MILES & OF BLUE SKY THICK
ROWBOAT, WOODEN WITH OARS Cheap. 533 FE 8-0809

BID-CRAFT UTILITY AND runabout, 1959 FE 3-7540

WILL SELL SEPARATELY OR TOgether: 1960 Starcraft Fiberglass Chaser, only three months old. Loaded with accessories, including convertible top. $2,100. Johnson 75-horse Sea King, also only three months old. Valued at $1,700, only $675. Entire package for $2,700. Telephone FE 4-2451 after 3:00 p.m.

For Sale Airplanes 99

LUSCOMBE 8-C, 1/4 NORSEPOWER Continental, fuel injection. $1,500 or best offer. FE 4-0911.

STINSON STATION WAGON 1060 TT. Fast. Immaculate. $4,995

Trans. Offered 100

I TO 3 RIDERS TO JACKSON-Lansing. FE 4-0855

ENGINE AIRLINER, NON-STOP-Los Angeles, San Francisco, San Diego Flights. Leave Holly Airport, $19. Mi a m i $44, Ferry Service. FE 4-2451

Wanted Used Cars 101

$25 MORE
For that high grade used car, are you before you sell. H J Van Welt, 4340 Dixie Highway. Phone OR 3-1336

"ALWAYS BUYING"
TOP $$$ CALL FE 5-9141
CASH & CARRY
AS MUCH AS $50 FOR JUNK cars, call 682-2096.

CARS, TRUCKS, WRECKS OR JUNKERS, ROYAL AUTO PARTS. FE 2-2511

HIGH & FOR LATE MODEL Ellsworth & Beattie MA 8-1400

HI DOLLAR, JUNK CARS AND trucks. FE 2-3276 or 682-2091.

HELP! HELP! HELP!
WE NEED EXTRA CLEAN USED CARS & 4-DOOR HDTP
"TOP DOLLAR PAID"
Glenn's Motor Sales
865 N. Woodward FE 4-2371

HIGH DOLLAR PAID FOR junk and wrecked cars. Save Auto. FE 2-3276 or 682-2091.

JUNK CARS WANTED
Free towing
TOP CASH DOLLAR
Any Make or Model
Superior Auto Parts 338 S. Oakland

WE NEED CARS!
Especially late model Pontiacs, Cadillacs, Oldsmobiles, Buicks, Chevrolets. Top dollar paid for these models and others sell to
M & M MOTOR SALES
1701 Dixie Hwy. OR 3-1903

WE REALLY NEED CARS! Check the rest and try for the best.
AVERILL'S
3030 Dixie Hwy.
FE 2-8878 FE 4-0886

Used Auto Parts 102

55-'58 CHEVY - 4-BARREL MANIfold and carburetor. $50. FE 4-0911.

REBUILT TRANSMISSIONS GENerators, starters, etc. OR 3-1747 2040 Dixie Hwy.

Sale Used Trucks 103

800 GALLON SEPTIC TANK truck for sale. $600 MA 4-4380.

1954 GMC, 2½ TON 450 SERIES, for sale or trade. FE 2-2745 or FE 4-1838.

1946 FORD ½-TON PICKUP
FE 3-5164

1960 GMC, ½ TON PICK-UP with V-8 engine. Deluxe model, perfect condition. Priced for quick sale. Inquire at Drayton Plains, 3260 Dixie Highway.

53 DODGE PICK-UP, $275.

FOR SALE 1951 ½-TON PICK-UP truck. OR 3-7388.

Foreign & Spts. Cars 105

1961 MG 1000 SALE OVER PAYments Call after 6 EM 3-2611

'59 TR-3
Excellent condition
628-9622

1958 RENAULT DAUPHINE VERY good condition. 30 miles per gallon. 998 Lakeview Street. FE 4-0911.

GO-CART, COST $300, WILL SELL for $100. FE 8-2778.

VOLKSWAGENS!
NEW AUTHORIZED DEALER
WARD-McELROY, INC.
6655 W. Huron OR 4-0400

899 DOWN $56.81 MONTH
ORDER YOUR 1962 VW NOW!
1961 VOLKSWAGEN, SUN ROOF
FE 2-9483, 371 Elizabeth Lk Rd.

61 VOLKSWAGEN, 2 DOOR, white, blue, radio, heater, low mileage, $1395
MARSHALL STICKRADER SALES
We Trade
S. Bird at Elizabeth Lake FE 4-3487

1957 VOLKSWAGEN CONVERTIble, excellent condition, $695-1460.

VOLKSWAGEN 1958, BLACK CONvertible, MI 6-7623.

For Sale Cars 106

1956 BUICK HARDTOP RADIO, HEATER, Dynaflow. Power steering. LUTELY NO MONEY DOWN. Assume payments of $22.14 per month. Call Credit Mgr. Mr. Parks at MI 4-7500, Harold Turner, Ford.

REPOSSESSION
1955 Buick Super hardtop, full price $395. Payments as $33 a mo. First payment due Oct. 9.
Lakeside Motors 338-7181

1956 BUICK SPECIAL DYNAFLOW 4-door sedan. Garaged 3 years. Excellent condition. Price, $150. Phone FE 2-7225.

56 BUICK RIVIERIA HARDTOP, power steering, condition. Low Mileage FE 2-0010

1957 BUICK SPECIAL DYNAFLOW Radio, heater. Power steering. Power brakes. Red over white & Little gem! Low down payment. Haupt Pontiac Sales, Clarkston M-15 1 mile north of U.S. 10 Maple 5-5966. Open Mon. - Thurs. 9:30 p.m.

1957 BUICK SUPER 4-DOOR, $150 UL 3-3194

53 BUICK SUPER, GOOD TIRES $125. UL 3-3194.

1957 CADILLAC COUPE DEVILLE Power brakes, power steering, 4-way electric seats, beautiful original green finish, 23,000 actual miles. This car is absolutely spotless. NORTH CHEVROLET CO. 1000 S. WOODWARD, BIRMINGHAM MI 4-2735.

CADILLAC, 1949, 4 DOOR, HARDtop, full power. Call FE 3-9013.

1956 CADILLAC CONVERTIBLE, 62 series, good condition. MA 8-7323

1958 CHEVROLET, 6 CYLINDER with 4-door, stick. $1100 down, $52 a month Lloyd Motors, Lincoln-Mercury-Comet. 233 S. Saginaw, FE 2-8131.

1957 CHEVROLET, UL 2-7168 APTer 5 p.m.

1956 CHEVROLET, 4 VERY GOOD, one owner. $695. Bennett Motor Sales, Pontiac dealer.

1956 CHEVROLET 2-DOOR, BEL Air, Hardtop, Powerglide, ABSOLUTELY NO MONEY DOWN. Assume payments of $21.40 per mo. Call Credit Mgr. Mr. Parks at MI 4-7500, Harold Turner, Ford.

LATEST NEWS IS LISTED
ON THESE PAGES!
News of What People Have
to SELL, RENT or WANT TO
BUY. Order your Ad on the
4 Day, Low Cost Plan . . .
Cancel When Results Are
Obtained . . . It's the Economical
Way. Just Dial FE 2-8181.

For Sale Cars 106

CLEAN '60 CHEVY IMPALA CONvertible. FE 8-4300.

CHEVROLET '61 IMPALA, PRIvate owner, 2-door hardtop, V-8, Powerglide, $2,195. NORTH CHEVROLET CO., 1000 WOODWARD BIRMINGHAM MI 4-2735.

1961 CHEVROLET IMPALA, AIR HEATER. ABSOLUTELY NO MONEY DOWN. Assume payments of $8.83 per mo. Call Credit Mgr. Mr. Parks at MI 4-7500, Harold Turner, Ford.

'54 CHEVY 4-DOOR, 6 CYLINDER, standard shift. FE 4-1262.

1958 CHEVROLET IMPALA 4-DOOR hardtop, V-8, automatic transmission, power steering and brakes, radio, heater, and whitewall tires. Silver finish and red trim. $1795. NORTH CHEVROLET CO., 1000 S. WOODWARD, BIRMINGHAM, MI 4-2735.

EXCEPTIONAL '58 CHEVY, BEL Air, like new inside and out. FE 3-5605.

1958 CHEVROLET BISCAYNE, V8 engine, Powerglide, radio, heater, price of $1295.

For Sale Cars 106

1954 DODGE CORONET, RADIO, heater, V8, hydr., power brakes, new tires. Sharp. PE 2-8207.

1957 DODGE 2-DOOR, YELLOW and White, full price of 907 and payments of $44.96 month. King Auto Sales, 110 S. Saginaw. FE 5-8402.

'58 DODGE, CORONET, 2 DOOR, hardtop, good condition, auto transmission, power steering, heater, white walls, power brakes, deluxe interior, $1,200 cash, original owner. 1 p.m. 682-2141.

1957 DESOTO 2-DOOR HARDTOP. Red and 1 owner. $895 full price and no money down. Lloyd Motors, 181 S. Saginaw. FE 4-2316.

1956 DE SOTO GOOD CONDITION very good engine. OL 3-1088.

LATE 1960 DODGE, 6-DOOR, Coronet, 47,000 miles, privately owned, good condition, $500. Call 363-6710 after 1 p.m.

1955 DODGE, 6, 2 DOOR, 1 OWNER. Standard transmission, very nice. PE 3-7583. H. Bigelow, Dealer.

'61 DODGE SENECA STANDARD 6. Best offer over $1,900. 3176 Sendo, Auburn Heights. 373-3080.

1956 EDSEL, REAL SHARP AND a hardtop. Full price $695. Lloyd Motors, Lincoln-Mercury-Comet, 323 S. Saginaw. FE 5-8131.

1958 EDSEL CITATION 2 DOOR hardtop. Radio, heater, automatic, 1 owner. No money down. Assume payments $6.50 per week. Call Mr. O'Brien, Credit Mgr. at BIRMINGHAM-RAMBLER. MI 4-3900.

REPOSSESSION

1958 FORD, LIKE NEW, $165 Security Auto. PE 5-7218.

FORD '57 2 DOOR, WHITE WALLS, Stick 6 4 barrel carburetor. Priced to sell. MA 4-0661.

1955 FORD, GOOD TIRES RUNS good $195. Save Auto. PE 5-7278.

1957 FORD 300 HARDTOP, POWER brakes and steering, padded dash, excellent condition, PE 4-1377.

1958 FORD 300 2-door. Two to choose from, $53 a month and zero down. Lloyd Motors, Lincoln-Mercury-Comet, 323 S. Saginaw. FE 5-8131.

1958 FORD STATION WAGON, RADIO, HEATER, DOOR. ABSOLUTELY NO MONEY DOWN. Assume payments of $18.62 per mo. Call Credit Mgr. Mr. Parks at MI 4-7500. Harold Turner, Ford.

A MODEL 1959 COUPE 2-DOOR, roadside rest, nearly original. $200. 391 S. Sanford.

1958 FORD 6, VERY GOOD, $450. On 2-acres. 6 E. Maurice, creation of Oak.

1958 THUNDERBIRD. ALL POWER, leather, 17,000 miles. Cheap. OR 4-2123.

REPOSSESSION

1957 Ford. A real black beauty for the full price of $595 and payments of $53 a month. First payment due Oct. 9.

Lakeside Mtrs. 338-7191
312 W. Montcalm

1957 FORD WAGON, TWO TO choose from, $150 down and a few $18 a week payments. Lloyd Motors, Lincoln-Mercury-Comet, 323 S. Saginaw. FE 2-8121.

1960 FORD FALCON 2-DOOR, DELUXE interior. Full price, $1,398.

Birmingham-Rambler
666 S. Woodward
6 minutes from Pontiac
MI 6-3900

1960 FORD GALAXIE 4-DOOR, V-8, automatic transmission, power and brakes. Radio, heater, and white-walls. $1,799. NORTH CHEVROLET CO., 1600 S. WOODWARD, BIRMINGHAM, MI 6-2726.

1961 FALCON

2-door, radio and heater, standard transmission, whitewall tires, $1,795.

John McAuliffe, Ford
630 OAKLAND FE 4-0181

1953 FORD, AUTOMATIC TRANSmission, 4-door. Zero down and $13 a week. Lloyd Motors, Lincoln-Mercury-Comet, 323 S. Saginaw, FE 2-8131.

REPOSSESSION

1957 Ford station wagon 4-door automatic V8, Power brakes and steering, full price $695. Payments of $36 a mo. first payment due Oct. 9.

Lakeside Mtrs. 338-7191
312 W. Montcalm

1955 FORD 9 PASSENGER Country Sedan. Radio, Heater, Automatic. Power steering. An immaculate car and white with matching interior. No money down. Call Mr. O'Brien, Credit Mgr. at BIRMINGHAM-RAMBLER. MI 6-3900.

'53 FORD 2 DOOR V-8
Call PE 5-7438

1953 FORD, GOOD TRANSPORTATION, will sell cheap. 4443 Homestead off Morgan Road.

1960 FALCON 2-DOOR, AUTOMATIC transmission, full price only $1446. Lloyd Motors, Lincoln-Mercury-Comet, 323 S. Saginaw. FE 2-8121.

1960 FALCON

Station wagon, 4-door, radio and heater, automatic transmission, $1,780.

John McAuliffe, Ford
630 OAKLAND FE 5-4181

1960 FORD COUPE WITH 90 HP six cylinder engine, 4-speed transmission. Priced at $1,795. Call Mr. Bloomfield 682-2277.

1961 LINCOLN CONTINENTAL DEMO, 9,000 miles. This one is priced to sell. Lloyd Motors, Lincoln-Mercury-Comet, 323 S. Saginaw. FE 2-8121.

QUEEN AUTO SALES NEW LOcation, trucks, cars, 3648 Dixie Hwy. PE 3-8931, OR 1-1200

1957 FORD CONVERTIBLE, TUtone blue. Full price of $587 and no money down. Lloyd Motors, 181 S. Saginaw. FE 4-2316.

1956 FORD V8 4-DOOR STATION wagon. Automatic transmission, radio, heater, etc. New paint. Will trade. PE 3-2474.

'54 LINCOLN $195 CLEAN WHITE wall tires. Must sell. PE 3-8723

1956 MERCURY 9 PASSENGER wagon, take over payments, MA 4-1118 after 5.

1956 MERCURY 4-DOOR, PELL price of $695 and payments of $1.04 a week on this blue and white beauty. King Auto Sales, 110 S. Saginaw. FE 5-8402.

1955 MERCURY, EXCELLENT CONdition, Monhull transmission, $300. MA 4-0659.

1961 COMET DELUXE 2-DOOR, RAdio, heater, whitewalls, midnight blue finish, $1995. NORTH CHEVROLET CO., 1600 S. WOODWARD, BIRMINGHAM, MI 6-2726

1-DAY SPECIAL

1957 Lincoln Premier hardtop. Full price $695. Lloyd Motors, Lincoln-Mercury-Comet — 323 S. Saginaw. FE 2-8131.

1959 MERCURY GLASS ROOF, A-1 condition. PE 4-1356.

1959 MERCURY 4-DOOR. TWO TO choose from. Zero down and $53 a month. Lloyd Motors, Lincoln-Mercury-Comet, 323 S. Saginaw. FE 2-8131.

1957 MERCURY, 4-DOOR, HARDtop, like new. Full price $397 and no cash needed. Lucky Auto Sales, 182 S. Saginaw. FE 4-2314.

NEW ECONOMY SPECIAL!
'61 Studebaker Lark, heater and defroster. Accessory kit, whitewalls, $1595.

MAZUREK STUDEBAKER SALES
S. Blvd. at Saginaw. FE 4-9487

1956 HARD TOP, ONE OWNER, IMPECCABLE ABSOLUTELY NO MONEY DOWN. Assume payments of $13.18 per mo. Call Credit Mgr. Mr. Parks at MI 4-7500. Harold Turner, Ford.

1956 NASH AMBASSADOR 4-DOOR power brakes and steering. Sharp and black. $1295 full price. Lloyd Motors, Lincoln-Mercury-Comet, 323 S. Saginaw. FE 2-8131.

1956 OLDSMOBILE 88, 4-DOOR SEdan, power brakes, radio and heater. Good transportation. OR 3-4627.

CLOSE-OUT
1961 MODELS
and Demonstrators
Rammler-
Dallas
$147 and up
OL 3-8111
DODGE-CHRYSLER-SIMCA
1001 S. MAIN ROCHESTER

1956 OLDS 88 4 DOOR SEDAN. Power steering and brakes. Low mileage. Priced to sell. Mr. O'Brien, Credit Mgr. at BIRMINGHAM-RAMBLER. MI 6-3900.

1953 OLDS 2 DOOR, VERY CLEAN $200. OR 3-4094. C. Manning, dealer.

1961 OLDSMOBILE HOLIDAY SEdan, very nice. All extras and power. MI 7-1874.

'54 OLDS 98 CONVERTIBLE FULL power, very sharp, one owner. $700. PE 5-8109.

1956 OLDS 88 RADIO, HEAT, FLYTOMATIC ABSOLUTELY NO MONEY DOWN. Assume payments of $13.93 per mo. Call Credit Mgr Mr. Parks at MI 4-7500. Harold Turner, Ford.

1956 OLDSMOBILE 88 4-DOOR, HYdramatic, power steering and brakes, radio, heater, whitewalls, beautiful blue finish, $2495. NORTH CHEVROLET CO., 1600 S. WOODWARD, BIRMINGHAM

DEMO CLEARANCE
Good selection models and colors. Priced to sell now.
TOM BOHR, INC.
Main, Milford Mid. 4-7115

BUICK, 1956

SPECIAL CONVERTIBLE Apple Green with new white top. Radio, heater, whitewall tires. Standard transmission. Full price, $795.

FISHER
BUICK
784 S. Woodward, B'ham
MI 4-6222
ACROSS FROM GREENFIELD'S

OLDS '98, 1954, 4-DOOR, LOW mileage, brand new tires, radio, heater, power brakes and steering, looks new. Retired business man's car. Lake.

1953 PLYMOUTH, RUNNING. $85. FE 5-8278.

1957 PLYMOUTH 4-DOOR, BLUE and white, Full price of $297 and payments of $3.25 a week. King Auto Sales, 110 S. Saginaw. FE 5-8402.

$1 PLYMOUTH WAGON. READY to go. $80. 9360 Elizabeth Lake Road, Cheap. Lake.

1954 PLYMOUTH BELVEDERE, automatic transmission, radio, heater, new tires, clean. Call FE 5-2341, after 6 p.m.

REPOSSESSION

1957 Plymouth hardtop, power brakes and steering. Full price of $695. Payments of $36 a month. First payment due Oct. 9.

Lakeside Mtrs. 338-7191
312 W. Montcalm

1959 PLYMOUTH SUBURBAN STATion wagon. V-8 automatic shift, special $1,695. NORTH CHEVROLET CO., 1600 S. WOODWARD, BIRMINGHAM, MI 6-2726

REPOSSESSION

850 Plymouth Station wagon, power brakes and steering, V8 with automatic. Full price $395 and payments of $23 a month. First payment due Oct. 9.

Lakeside Motors 338-7191
312 W. Montcalm

'61 PONTIAC CATALINA 4 DOOR Hardtop. $2,600. FE 5-4638.

1939 PLYMOUTH GOOD SHAPE MA 4-0366

PUBLIC
NOTICE

1960 Plymouth 2-door, with automatic transmission. V8 engine. $1,095 full price and no cash needed. Lucky Auto Sales, 182 S. Saginaw. FE 4-2314.

WAGONS

1954 to 1958
Chevrolets
Fords
Plymouths
Etc.
$147 and up
King Auto Sales
113 S. Saginaw FE 2-8402

1958 PLYMOUTH, ECONOMY 6, stick shift, 2 cyl. radio, heater, white walls, must sell. OR 3-3293.

1959 PONTIAC CATALINA 4-DOOR, V8, hydramatic, radio heater, whitewalls. Peerless blend finish. $1695. NORTH CHEVROLET CO., 1600 S. WOODWARD, BIRMINGHAM, MI 6-2726.

1957 PONTIAC 4 DOOR HARDtop. Hydramatic. Radio, heater, whitewalls. Sharp. Priced to sell. Your '61, '62, '63 for down payment. Bradley Pontiac Sales, Clarkston. Mich. 1 mile north of I-75 at M-15. Open Mon., Tues., Thurs., till 9 p.m.

1957 PONTIAC 4-DOOR, 1 OWNER no money down. Assume payments of $10.93 per month. Call Credit Mgr Mr. Parks at MI 4-7500. Harold Turner, Ford.

1960 PONTIAC VENTURA, LIKE new. PE 5-8431.

LOOK! LOOK!

1956 Volkswagen. Micro-bus, real clean, will trade.

PEOPLES AUTO SALES
Oakland FE 5-2331

1960 PONTIAC SEDAN GOOD MOtor. Good body. No money down. Payments $5.00 per month. Cheaper than a bus. Call Mr. O'Brien, Credit Mgr. at BIRMINGHAM-RAMBLER. MI 6-3900.

1961 PONTIAC STAR CHIEF 4-door sedan. PE 5-8430.

'61 TEMPEST RED, 4-DOOR Will trade. OR 3-3780.

1961 9 PASSENGER PONTIAC Catalina. Power brakes, Power steering, Radio, heater. $3,150 PE 5-8109.

1960 PONTIAC CATALINA 4-DOOR Vista, power steering, brakes, Hydramatic, whitewalls, $2,195 OR 3-2923.

'61 PONTIAC 2-DOOR DELUXE, ALL extras, $1,750 OR 3-8024.

1956 PONTIAC 2-DOOR HARDTOP — Radio, heater, automatic, no rust. Full price, $295.

Birmingham-Rambler
666 S. Woodward
6 minutes from Pontiac
MI 6-3900

1961 PONTIAC CONVERTIBLE. Full power. MI 4-2331.

1957 PONTIAC 4-DOOR, HARDtop. $795 full price. Lloyd Motors, Lincoln-Mercury-Comet, 323 S. Saginaw. FE 2-8131.

1957 PONTIAC 4-DOOR, STARCHIEF Good condition, $400. MA 5-1924, after 5 p.m.

REPOSSESSION

1961 Pontiac Ventura Vista 4 door hardtop, Coronado red, hydramatic, radio, heater, white walls, 6,000 miles. PE 5-7800 after 5:30 p.m.

1957 PONTIAC SAFARI STATION Wagon. Has all extras and accessories. Well kept, good condition. $795. PE 5-8245 after 2:00 p.m.

'61 PONTIAC WAGON

Ventura, 389 Tri-power, 4-speed transmission, radio, heater, white walls, power brakes, tinted glass, $2,695. OR 3-8407, after 5.

1957 PONTIAC CHIEFTAIN, EXcellent condition, radio and heater, power brakes, new tires, 38,000 miles. $995. PE 5-8215.

'56 PONTIAC CONVERTIBLE, V8, new top and paint. $750. PE 5-8430.

CONVERTIBLE

1959 Buick LeSabre Convertible Jetsong white with red interior, steering and brakes, and white-wall tires. Impeccable, full price, $1,595.

FISCHER
BUICK
784 S. Woodward, B'ham
MI 4-6222
ACROSS FROM GREENFIELD'S

'56 PONTIAC CONVERTIBLE, V8, radio, heater. $795. PE 5-8215.

1960 PONTIAC, 1 OWNER, 6-DOOR hardtop, full power. We trade. Superior Auto Sales, 850 Oakland.

1960 PONTIAC CONVERTIBLE, Chief sacrifice $2,295. After 5:00 p.m. PE 5-8430.

'56 PONTIAC HARDTOP, CLEAN. $495. 682-2277.

'61 PONTIAC CATALINA 4-DOOR Hardtop, fully equipped. $3,000. OR 3-4094. C. Manning dealer.

REPOSSESSION

1959 Pontiac 2-door, standard transmission, radio, heater, full price $15 a month. First payment due Oct. 9.

Lakeside Mtrs. 338-7191
312 W. Montcalm

1961 PONTIAC CONVERTIBLE, 6,000 miles. OR 3-8094. C. Manning dealer.

1959 PONTIAC 9 PASSENGER wagon, power steering and brakes, luggage carrier, air conditioned, 6-way power seat, plus many other accessories. 25,000 miles. Original owner. $2,175. PE 5-2778

'59 BLACK PONTIAC CONVERTIble. Power brakes, T-Y-brakes, E-Z Eye glass, Bonneville trim. PE 5-8422.

1954 PONTIAC CONVERTIBLE RADIO, HEATER. ABSOLUTELY NO MONEY DOWN. Assume payments of $12.18 per mo. Call Credit Mgr Mr. Parks at MI 4-7500. Harold Turner, Ford.

RAMBLERS

We have the most complete collection of used Ramblers available from 1960s to 1957s. If you are contemplating a purchase of a used Rambler — Please try us.

Birmingham-Rambler
666 S. Woodward
6 minutes from Pontiac
MI 6-3900

OK USED CARS
Suburban-Olds
555 S. WOODWARD
MI 4-6483

1956 RAMBLER AMERICAN STAtion wagon. Radio and heater. Solid blue finish. $1,099. NORTH CHEVROLET CO. 1600 S. WOODWARD, BIRMINGHAM, MI 4-2726.

FIRE ENGINE
RED

With beautiful contrasting red and black interior. 1958 Buick Special 4-door hardtop, radio, heater, Dynaflow, power steering, power brakes and whitewall tires. Full price, $1,395.

FISCHER
BUICK
784 S. Woodward, B'ham
MI 4-6222
ACROSS FROM GREENFIELD'S

ALL NEW

1961 FORD
Falcon Futura

Whitewall tires, 144 h.p. engine, Magic Air heater, window washers, turn indicators, license and title and all taxes.

$2178.26
Car No. 170

BEATTIE

WATERFORD FORD DEALER
At the stoplight in Waterford
OR 3-1291

FOR A FINE
Selection of
Good Used Cars
SEE OURS AT
JEROME
"Bright Spot"
Orchard Lake at Cass
FE 8-0488

Our Pleasure
to Present

This mint condition, 1958 Buick Electra 4-door hardtop, Taxed Rose with E-Z Eye glass, radio, heater, power steering, power brakes and whitewall tires. Full price, $2,095.

FISCHER
BUICK
784 S. Woodward, B'ham
MI 4-6222
ACROSS FROM GREENFIELD'S

BUYING
OR SELLING
SEE US BEFORE YOU DEAL
HOUGHTEN & SON
526 N. Main, Rochester OL 1-9781

WILL ACCEPT

Boats, Motors, Guns, Echo off a steam Whistel, Sunshine from a beanery, Exhaust Fumes from an outboard motor, or almost anything movable, on a new or used car.

Bill Spence, Rambler
25 E. Main St. (M-15) CLARKSTON
OPEN EVES MA 5-3800

'58 RAMBLER STATION WAGON Good condition. Automatic transmission, radio, heater, $300. OR 3-1730.

HOMER
HIGHT
Small Town Trades:

1960 BUICK 2 door hardtop Electra. Power steering and brakes. Radio and heater. Automatic transmission. Like new $2,695

1958 PLYMOUTH 2 door. Radio and heater. Automatic transmission. 6 cylinder. Sharp $795

1960 FORD convertible Sunliner. Power steering and brakes. Radio and heater. Automatic transmission $2,195

1958 CHEVROLET Bel Aire 4 door hardtop. Radio and heater. 8 cylinder $1,095

1956 FORD Panel $295

1960 NASH 4 DOOR Rebel. Radio and heater, power steering and brakes. Standard transmission $1,775

Transportation Specials
$50 and up

Chevrolet—
Pontiac—
Buick Dealer
"15 Minutes from Pontiac"
OXFORD, MICH. OA 8-2528

1957 RENAULT, DAUPHINE 136, 30 miles to gallon of gas. Call Mr. O'Brien, Credit Mgr. at BIRMINGHAM-RAMBLER, MI 6-3900.

'61 RAMBLER AMERICAN, 6,000 miles, excellent condition, owner going into service, take over payments. MI 4-4320.

1960 SIMCA CONVERTIBLE. A steal 3-passenger convertible with 4-speed transmission, radio, heater, white sidewalls, like new real leather top. A right green with dark green leather interior. Has bucket seats. Low mileage cost $3,300 new. Our price $1,695 or best offer.

Birmingham-Rambler
666 S. Woodward
6 minutes from Pontiac
MI 6-3900

They Must Go!

'58 Buick convertible and 4 door 2 Plymouths, '54 to '56, $197 to $397. 2 Cadillacs, '53 to '57, hardtop, and convertibles $295 to $1,895. 6 cars, 1957's $30 100 other good buys, we finance ECONOMY CARS 22 AUBURN

KESSLER'S
Inside Used Car Lot
All Inside—All Sharp
18 W. Washington Oxford
OA 8-1400 We buy used cars

GOOD TRANSPORTATION

'51 Chevy 4-door	$ 50
'49 Chevy, Good cond.	$ 50
'53 Plymouth 4-door	$ 50
'53 Ford Wagon	$ 50
'53 Pontiac	$ 50
'54 Dodge Pickup	$150
'55 Chevy, V8	$295
'56 Pontiac	$495
'56 Buick, Hardtop	$595
Superior Auto	850 Oakland

OLIVER
BUICK
The Dealer on the Corner
Who Does Business on the Square

'59 Renault	$ 845
'60 MG	$1995
'58 Plymouth	$ 895
'60 Goliath	$ 995
'60 Chevrolet	$1995
'58 Opel	$ 595
'57 Buick	$ 895
'58 Mercury	$ 995
'59 Buick	$1995
'60 Buick Hardtop	$2495
'56 Volkswagen	$ 795
'60 Morris Minor	$ 695
'60 Ford 4-Door	$1495
'57 Buick	$ 995
'55 Buick	$ 295
'57 Buick	$ 995
'59 Dodge Pickup	$1295
'59 Buick Hardtop	$2045
'57 Buick Hardtop	$ 895
'55 Buick Hardtop	$ 395

OLIVER
Motor Sales
210 Orchard Lake Ave.
FE 2-9101

SPECIAL

New '61 Car, radio, heater, $1,600.30 $89.20 down, 645.90 per month.

R & C RAMBLER
SUPER MARKET
EM 3-4186 6140 Commerce Rd.

CONWAY'S AUTO MART

'59 to '61 Cars in good shape. '52, '53 and '54 Pontiacs. '56 Ford, 4 door, like new. '46 Chevy, ½ ton pick-up. 7815 Cooley Lk. Rd. Ph. 363-7286

BUICK, 1959

LE SABRE 4 door hardtop. Radio, heater, dynaflow, whitewall tires. This car is immaculate both inside and out and runs beautifully. Full price, $1,795.

FISCHER
BUICK
784 S. Woodward, B'ham
MI 4-6222
ACROSS FROM GREENFIELD'S

1959 STUDEBAKER CUSTOM STATion wagon. Automatic. Radio and white. High mileage performer. $95 down payment, $39.50 per month. Call Mr. O'Brien, Credit Mgr. at BIRMINGHAM-RAMBLER. MI 6-3900.

CLEAN
Birmingham Trades
WILSON
PONTIAC - CADILLAC
1350 N.
Woodward
BIRMINGHAM MI 4-1670

Buy Detroit Cars
In Pontiac At
Detroit Prices

1950 Chrysler Full Price	$ 64
1954 Pontiac Full Price	$ 65
1951 Ford Full Price	$ 95
1955 Buick Full Price	$ 99
1952 Mercury Full Price	$111
1954 Buick Full Price	$197
1957 Ford Full Price	$374

SOUTHFIELD
MOTORS
100 East Blvd. at Auburn
FE 8-4071

ABSOLUTELY
NO CASH NEEDED
Little as $6 a Month

CONTINUING MATTHEWS'-- HARGREAVES'

"CHEVY-LAND" MID-AUGUST SAVINGS

SEE US BEFORE YOU BUY . . . YOU'LL BE GLAD YOU DID!

'59 Rambler
4-Door Custom
Automatic transmission, radio and heater. Stunning granite pearl finish.
$1195

'59 FORD
Fairlane 4-Door
Sedan. V-8, automatic transmission, radio and heater. Beige and bronze finish.
$1395

'60 Olds
4-Door Sedan
Dynamic "88" with power steering and brakes, Hydramatic transmission, radio, heater and solid beige finish. Just like new.
$2445

'58 Chevrolet
Yeoman Wagon
6 cylinders, Powerglide, radio and heater. Light blue finish for only
$1095

'60 Chevy
Biscayne 2-Door
Powerglide transmission, radio, heater, powerful 6-cylinder engine. Solid imperial ivory.
$1785

'60 Ford
Fairlane 2-Dr. Sedan
Economical 6-cylinder engine coupled with standard transmission spell satisfaction plus . . . Also equipped with radio, heater, whitewall tires and shadow green finish.
$1395

'60 Chevrolet
Bel Air 2-Door
V-8 Sedan. Straight stick, radio and heater. Silver-gray finish.
$1695

'60 Chevy
Impala Convertible
6-cylinder engine, Powerglide transmission, radio, heater, whitewall tires. Solid baby blue finish with white top.
$2195

'59 Chevrolet
Bel Air 2-Door
Sedan. 6-cylinder, standard transmission, radio and heater. Silver-blue finish.
$1365

'58 Chevy
Station Wagon
A terrific Brookwood 4-Door with V-8 engine, Powerglide transmission, radio, heater and chrome luggage carrier. Solid polo green finish.
$1295

'59 Pontiac
Catalina Coupe
Standard transmission, radio, heater and plastic covers. Adobe beige finish.
$1695

'57 Ford
Custom "300"
V-8 engine, standard transmission, radio, heater and tu-tone green finish.
$695

'60
Brookwood
Station Wagon
V-8, Powerglide, radio and heater. Almond beige finish.
$1895

'55 Hillman
Convertible
Equipped with radio and heater and has an excellent solid black finish. You'll want this one!
$395

'58 Chevrolet
Bel Air 4-Door
V-8 engine, Powerglide transmission, radio, heater, whitewall tires and REAL APPEALING ivory and black finish. See it now!
$1185

'60 Corvair
"700" Series
Coupe, standard transmission, radio, heater and folding rear seat. Solid blue finish.
$1595

'61 Chevrolet
Nomad
8-Passenger Station Wagon with full power. New car guarantee. Radio, heater and automatic transmission. Fawn beige finish.
$2985

'59 Ford
Custom "300"
2-Door Sedan. V-8, automatic transmission. 2-tone green finish. This is Oakland County's name.
$985

'60 Chevy
Station Wagon
Alert, economical 6-cylinder engine, radio, heater and solid blue finish.
$1945

'60 Chevrolet
Impala Convertible
This sink definitely for the "gay blade" or person who is young at heart. V-8 engine, Powerglide, fresh air heater, white tires and beautiful ivory black finish with black top and contrasting red interior. Ab-4-b-51
$2095

'61 Chevrolet
4-Door Impala
V-8 engine, Powerglide transmission, radio, heater, whitewall tires. New car guarantee. White with blue interior. Really sharp!
$2595

'60 Ford
Galaxie Hardtop
A 4-door with power steering and brakes, radio, heater, automatic transmission and solid jet black finish.
$1895

MATTHEWS-HARGREAVES
"CHEVY-LAND"
631 OAKLAND AT CASS
TELEPHONE FE 4-4547

DEMO SALE

'61 PLYMOUTH
SAVOY 2-DOOR, 6 CYLINDER
Retail — $2,262
Sale — $1,760.59

'61 PLYMOUTH
SAVOY 4-DOOR, 6 CYLINDER
Retail — $2,312
Sale — $1,799.06

'61 VALIANT
V100, 2-DOOR
Retail — $1,955
Sale — $1,602.60

'61 VALIANT
V100, 4-DOOR
Retail — $2,016
Sale — $1,652.40

Others to Choose From

PLUS HEATER, RADIO, ETC. 4 PER CENT SALES TAX.

12 MONTHS OR 12,000 MILE WARRANTY.

YOUR OLD CAR OR $100 FOR DOWN PAYMENT.

R&R
MOTORS
724 Oakland Ave. FE 4-3528
Chrysler — Plymouth — Valiant

$200 PRICE CUT!
NEW
1961
ENGLISH FORD
HEATER—DIRECTIONAL SIGNALS—WHITEWALL TIRES AND LICENSE
30,000 MILE WARRANTY
NOW $1,395.00
$150 DOWN
OR YOUR PRESENT CAR
PAY ONLY
$9.25 Per Week
43 MILES PER GAL.
This Is the FAMOUS FORD VALVE-IN-HEAD ENGINE Used by Winning European "LOTUS RACERS"
LLOYD MOTORS
LINCOLN — MERCURY — COMET
ENGLISH FORD
— LLOYD'S GOT IT —
232 S. SAGINAW FE 2-9131

IT'S CLEAN-UP TIME
"BIG SAVINGS"

1960 BUICK $2595
Power steering and brakes, Dynaflow, radio, heater, white-wall tires, beautiful light blue finish. Still like new!

1961 PONTIAC $3295
Ventura 4-door hardtop. Power steering, brakes, antenna. Hydramatic, radio, heater, white-walls and accessories. Dawnfire mist with red trim. Factory official's car. Save a bundle.

1957 FORD ....$ 495
4-door sedan. 6-cylinder engine, standard transmission, radio and heater. One owner. Buy as is.

1960 CORVAIR $1595
4-door with automatic transmission, radio and heater. A real beauty.

1958 PONTIAC $1295
4-door sedan. Hydramatic, radio, heater, whitewall tires. Beautiful turquoise finish.

1958 BUICK $1395
2-door hardtop. Power brakes, Dynaflow, radio, heater, white wall tires. Save with white top. A real eye-catcher.

1955 FORD .....$ 295
Customline 2-door. V-8 engine, standard transmission. Runs good.

1957 CHEVY ...$1095
Bel Air 4-door sedan. V-8 with Powerglide, radio, heater and whitewalls. Low mileage, one owner, beautiful copper finish. New inside and out.

1960 CHEVY ...$1995
Bel Air 2-door with automatic transmission, 4 cylinders, radio and heater. Turquoise finish. Extra sharp.

1960 PONTIAC $2495
4-door hardtop with Hydramatic, radio, heater and whitewalls. Beautiful green finish. Plastic covers. Still like new.

1959 PONTIAC $1995
2-door sedan. Power steering, power brakes, Hydramatic, radio, heater and whitewalls. Solid white finish. Guaranteed 11,000 miles. Can't find one any newer.

1958 GMC ½-TON PICKUP ..$1195
V-8 engine. Heavy duty, automatic, ready to go to work for you.

1960 PONTIAC $2595
Catalina convertible. Power steering and brakes, Hydramatic, radio, heater and whitewalls. Red with white top. Strictly an ace full.

1959 BUICK $2095
Invicta 4-door hardtop with power steering, power brakes, Dynaflow, radio and heater, whitewalls. Solid black beauty. One first class.

1961 BUICK
SAVE $1000
Electra "225" 4-door hardtop. Has everything but the kitchen sink. Official's car. Beautiful snow finish.

1959 BUICK $1895
4-door sedan. Dynaflow, radio, heater and red and white finish. Truly beautiful.

1955 BUICK ....$ 445
4-door sedan with Dynaflow, radio and heater. No rust—California car.

1956 PONTIAC $ 695
4-door hardtop. Hydramatic, radio, heater, whitewall tires, beautiful tu-tone finish. Must see and drive to appreciate.

1956 MERCURY $ 695
4-door hardtop with automatic transmission, radio, heater and new whitewall tires. New inside and out.

1957 PONTIAC $ 795
Super Chief 4-door sedan with power steering, power brakes, Hydramatic, radio, heater and whitewall tires. Blue finish. Extra nice.

SHELTON
PONTIAC - BUICK
ROCHESTER OL 1-8133
Across from New Car Sales
OPEN 'TIL 9 P.M. OR LATER
Closed Wednesday, Friday and Saturday at 6 p.m.

--Today's Television Programs--

Programs furnished by stations listed in this column are subjected to change without notice

Channel 9—WJBK-TV Channel 4—WWJ-TV Channel 7—WXYZ-TV Channel 9—CKLW-TV Channel 56—WTVS

TONIGHT'S TV HIGHLIGHTS

6:00 (2) Movie (cont.)
(4) Broken Arrow
(7) News, Weather
(9) Popeye
(56) For Doctors Only
6:15 (7) News
6:25 (4) Weather
6:30 (2) News
(4) News
(7) Circus Boy
(9) Cannonball
(56) Driver Education
6:40 (2) News Analysis
(4) Sports
6:45 (2) News
(4) News
7:00 (2) Rawhide
(4) Tombstone Territory
(7) Brave Stallion
(9) You Asked For It
(56) French Through Television
7:30 (2) Rawhide (cont.)
(4) Happy
(7) Matty's Funday Funnies
(9) Movie. "Son of Lassie." (1945) Laddie, son of collie Lassie, is devoted to master who goes off to war. Peter Lawford, Donald Crisp, June Lockhart.
(56) Food For Life
8:00 (2) Third Man
(4) One Happy Family
(7) Harrigan and Son
(9) Movie (cont.)
(56) Searchlight
8:30 (2) Route 66
(4) (Color) Five Star Jubilee
(7) Flintstones
(9) Movie (cont.)
9:00 (4) Lawless Years
(7)-77 Sunset Strip
(9) Red River Jamboree
9:30 (2) Adventure Theater
(4) Preview Theater
(9) Movie (cont.)
(9) Tightrope!
10:00 (2) Twilight Zone
(4) Michael Shayne
(7) Detectives
(9) News
10:15 (9) Weather
10:30 (9) Telescope UAW
10:30 (2) Best of the Post
(4) Michael Shayne (cont.)
(7) Law and Mr. Jones
(9) Golf Tip
10:45 (9) Sports
11:00 (2) News
(4) News
(7) State Trooper
(9) News
11:15 (2) Weather
(4) Weather
(9) Movie. "To Have and Have Not." (1944). Owner of fishing boat becomes involved in intrigue on Caribbean island of Martinique during World War II. Humphrey Bogart, Lauren Bacall, Walter Brennan, Dolores Moran.
11:00 (2) Sports
(4) Sports
11:25 (2) Movies: 1. "Hondo." (1954). At ranch in Southwest, Cavalry rider finds woman and her son. John Wayne, Geraldine Page, Ward Bond, James Arness. 2. "Youth Runs Wild." (1944) Parents working in defense plants discover their children are getting out of hand. Kent Smith.
11:30 (4) (Color) Jack Paar
(7) Movie. "Green Hell." (1939) Party of explorers set out to find Inca treasure. Douglas Fairbanks Jr., Joan Bennett.

SATURDAY MORNING

7:00 (2) Meditations
7:25 (2) On the Farm Front
7:30 (2) Accent
7:45 (2) Michigan Conservation
8:00 (2) Spunky and Tadpole
8:25 (4) News
8:30 (2) B'wana Don
(4) (Color) Diver Dan
(7) Blessings of Liberty
9:00 (2) Deputy Dawg
(4) (Color) Bozo the Clown
(7) Crusade For Christ
9:30 (2) Captain Kangaroo
(4) (Color) Pip the Piper
(7) Rural Newsreel
10:00 (4) (Color) Shari Lewis
(7) House of Fashions
10:30 (2) Mighty Mouse
(4) (Color) King Leonardo
11:00 (2) Allakasam
(4) Fury
(7) Junior Sports Club
11:30 (2) Roy Rogers
(4) Lone Ranger
11:55 (9) Billboard

SATURDAY AFTERNOON

12:00 (2) Voice of the Fans
(4) True Story
(7) Three Stooges
(9) Country Calendar
12:15 (2) Tiger Warmup
12:30 (2) Baseball—Tigers
(4) Detective's Dairy
(7) Courageous Cat
(9) Off to Adventure
12:45 (9) Chatter's World
1:00 (4) Journey
(7) Wrestling
(9) Movie. "Stardust on the Range." Gene Autry.
2:00 (4) Movie, 1. "Johnny O'Clock." (1947) Operating as junior partner in gambling joint, man grows attracted to boss's wife. Dick Powell, Evelyn Keyes, Lee J. Cobb, Ellen Drew. 2. "Deep Freeze." Girl from another planet visits three lonely scientists at South Pole. Gerald Mohr.
(7) Movie. "Pacific Adventure." (1947) Story of pioneer Australian airman and exploits, both aeronautic and amorous. Ron Randell.
(9) Movie. "Black Fury." (1935). Coal miner goes out on drunken spree when sweetheart runs away with company cop. Paul Muni, William Gargan.
3:20 (2) Baseball Scoreboard
3:30 (2) Big Time Wrestling
(7) Starlit Stairway
4:00 (7) Motor City Golf
(9) Prince of Wales Stakes
4:50 (2) San Francisco Beat
(4) Western Roundup
(7) Campy's Corner
(9) Movie. "The Body, Disappears." (1941) When young man passes out at party, his friends place him on slab in dissecting room, Jeffery Lynn, Jane Wyman, Edward Everett Horton.
5:00 (2) Movie. "The Seventh Victim." (1943) Girl suspects something terrible is about to happen to her beautiful older sister. Tom Conway, Kim Hunter.
(7) Wide World of Sports
5:30 (4) Horse Race

The drama, "Life With Father," played on Broadway for 3,224 performances. Next longest run was "Tobacco Road" with 3,182 performances.

Model of New Miniature Hearing Aid Given

BOSTON, MASS., Aug. 24, 1961. A most unique free offer of special interest to those who hear but do not understand words has just been announced by Audivox, Inc.

A true-life, actual size replica of the smallest Audivox ever made will be given absolutely free to anyone answering this advertisement. Wear-test it in the privacy of your own home without cost or obligation of any kind. It's yours to keep, free. The size of this Audivox is only one of its many features. It weighs less than a third of an ounce, and it's all at ear level, in one unit. No wires lead from body to head. Here is truly new hope for the hard of hearing.

These models are free while the limited supply lasts, so we suggest you call or write for yours now. Again, we repeat, there is no cost and certainly no obligation.

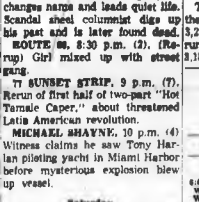
Please Rush Information
Name .....
Address .....
City ..... Phone.....

J. S. KOMARA
1105 Pontiac State Bank Bldg.
FE 8-0728

HOD'S
TV-RADIO Service
1961 Motorola Car Radios from $39.95 up
Open Friday Nites 'til 9 P.M.
770 Orchard Lake Ave.
FE 4-0841
Michigan T.S.S.A. Lic. #1187

USED REFRIGERATORS IN GOOD CONDITION
HAMPTON'S ELECTRIC CO.
825 W. Huron St.
FE 4-2526
Open 'til 9 Every Evening

AIR CONDITIONER $199.95 EASY TERMS
SWEET'S RADIO and APPLIANCE
423 W. Huron FE 4-1100


FREE! 6 PACK of COCA-COLA (Regular Size)
"Coke" is a registered trade-mark.
With Each Purchase of One or More Radio or TV Tubes During . . .
10th ANNIVERSARY CELEBRATION of the Oakland County Electronics Association
Bring your TV or Radio tubes in for testing
Have them tested by expert technicians on professional tube testers at no charge. Or call one of the OCEA Dealers listed below for expert service. Either way, a FREE 6 pack of Coca Cola is yours with the purchase of one or more tubes. Rely on Professional Electronic Technicians for ALL your service needs. This offer good until Sept. 9, 1961 from the following OCEA Service Dealers:
Latimer TV—OR 3-2652 5620 Seahaho—Drayton
Jones Radio & TV—682-1350 9211 Orchard Lake—Keego
Arnold & Stover TV—UL 2-3800 1307 Auburn—Auburn Heights
Hod's Radio & TV—FE 4-5841 770 Orchard Lake
Johnson Radio & TV—FE 8-4569 45 E. Walton
Poor Appliance—EM 3-4114 8161 Commerce—Union Lake
Dalby Radio & TV—FE 4-9802 860 Lobigh
Phelps TV Service—OR 3-1217 3016 Dixie Hwy.
Stefanski Radio & TV FE 2-6967 1107 W. Huron
Sweet's Radio & TV—FE 4-1133 423 W. Huron
Television Serv. Co.—MI 6-3500 207 E. Maple—Birmingham
Walton Radio & TV—FE 2-2257 816 E. Walton
WKC, Inc., Service Dept. 26 W. Alley FE 3-7114

TV Features

By United Press International

THIRD MAN, 8 p.m. (2) Harry Lime and Webster land at Middle Eastern airport to close an oil deal.

HARRIGAN AND SON, 8 p.m. (7). Son of notorious gangster changes name and leads quiet life. Scandal sheet columnist digs up his past and is later found dead.

ROUTE 66, 8:30 p.m. (2). (Rerun) Girl mixed up with street gang.

77 SUNSET STRIP, 9 p.m. (7). Rerun of first half of two-part "Hot Tamale Caper," about threatened Latin American revolution.

MICHAEL SHAYNE, 10 p.m. (4) Witness claims he saw Tony Harlan piloting yacht in Miami Harbor before mysterious explosion blew up vessel.

Saturday

TIGER BASEBALL, 12:30 p.m. (2). Detroit Tiger vs. Washington Senators from Washington's Griffith Stadium. George Kell, Ernie Harwell.

Japan to Back Up All U.N. Policies

TOKYO (AP)—The Foreign Office today announced Japan henceforth will base its actions in the United Nations solely on a U.N.-first policy.

* * *

A 340-page book titled "The Recent State of Japan's Foreign Policy" declared Japanese foreign policy will entail enhancing the prestige of and strengthening the United Nations and that if such policy conflicts with the position of other African-Asian nations, "it cannot be helped."

* * *

The bulky document said Japan's aim is to see the United Nations evolve into an organization with enough prestige and power to maintain world peace.

Flash Floods Hit Thailand

BANGKOK, Thailand (AP) — Three persons were reported dead and hundreds homeless after flash floods hit throughout Thailand.

TV Is a Fine Forum in Nasser Interview

By JOSEPH FINNIGAN

HOLLYWOOD (UPI)—When television isn't spending most of its valuable time with mediocre entertainment, it can be a fine forum and CBS proved that Thursday night with "At the Source," one of the better documentary programs.

CBS correspondent Eric Severeid and Howard K. Smith interviewed Gamal Abdel Nasser, president of the United Arab Republic, at his seashore residence. Watching waves lapping up near the stylish home, you couldn't help but think of the place as an Arab Hyannis Port.

Nasser spoke softly and with a trace of an accent, occasionally using the wrong word and often smiling, during the interview, described by CBS as "informal."

Severeid and Smith questioned the Arab leader on a variety of subjects ranging from the current Berlin crisis to domestic problems facing the U.A.R. President.

* * *

On the subject of Berlin, Nasser, who sat behind a desk and faced his interviewers, said "We look to the Berlin crisis as the result of World War II" and added "neither threats or declarations" will solve the problem.

NIKITA'S LETTER

Nasser spoke of a letter he received from Nikita Khrushchev and said the Russian leader wrote about Germany. A letter from President Kennedy, Nasser said, expressed a desire for an end to tension in the Arab world.

As for his own position on Germany, Nasser said, "We are against partition and for unity."

The two correspondents asked about the neutralist nations and he answered "I think neutrality is something that should be said only during war."

* * *

Regarding the relations between the Arab Republic and Israel, Nasser was more specific and said "I can not escape to be bitter" on certain aspects of the problem.

He said the Israelis were arming. His own military build-up, he said, was only done in response to Israeli actions.

Durante's Famous Nose Appears to Be Growing

By EARL WILSON

DEL MAR, Calif.—I came down here to this beautiful race-track city to report on the fact that Jimmy Durante's nose is growing.


WILSON

Man and boy, I've been looking at Schnoss's schnoss for years. But since his marriage to Margie Little, it looks much larger.

Finally I realized that bridegroom Jimmy has taken off some weight — his face is thinner—his nose is larger in proportion to the rest of his face than formerly. When Jimmy does "Jumbo" for Producer Joe Pasternak shortly, his nose will be qualified, at least, to play the title role.

Jimmy's bride Margie told me the final outcome of her good luck in winning around $1,000 on a daily double in San Francisco weeks ago.

"Jimmy took the thousand, stuck it in his pocket and said, 'Yuh know, Margie, we have community property in California!'"

Beautiful Jo-Ann Morrow, the San Antonio-born actress who recently successfully contradicted an agent's claim that she was overweight, was here with Producer - Writer Jackie Barnett. If that gal's overweight, she's certainly overweight in the right places. She introduced a new betting system here. She closed her eyes tightly and thought of a number. The number was 3, and she bet on No. 3. (It came in 4th).


DURANTE

* * *

THE MIDNIGHT EARL IN NEW YORK . . .

Anita Gillette, who subbed for Anna Maria Alberghetti in "Carnival," will get an MGM screentest . . . Phil Silvers returned to "Do Re Mi" 10 lbs. lighter . . . Jean Seberg, who'll make a movie in the Congo, says: "We have their government's promise of safety—but we'll see!" . . .

Doris Day'll have her name on a strong of ice cream parlors . . . Jason Robards Jr. has been watching old movies of his dad, who played a villain in the Tom Mix horse operas in the '20s.

* * *

EARL'S PEARLS: A local fellow insists that if his wife saved money as carefully as she saves trading stamps, they'd be millionaires.—Hugh Allen.

WISH I'D SAID THAT: Politicians are like cantaloupes. Every year you wonder if the new crop is as good as it promises to be—Ima Washout. . . . That's earl, brother.

(Copyright, 1961)

--Today's Radio Programs--

WJR (760) CKLW (800) WWJ (950) WXYZ (1270) WCAR (1130) WPON (1460) WJBK (1500)

TONIGHT

6:00—WJR, News
WWJ, News
WXYZ, Harvey, Winter
CKLW, Van Kuren
WJBK, Robert E. Lee
WCAR, News, Market
WPON, News, Sports
6:15—WJR, Business
WWJ, Business
WXYZ, Alex Drier
CKLW, Dale With Music
6:55—WJR, Baseball
7:00—WWJ, Phone Opinion
WXYZ, Morgan
CKLW, LeGolf
WJBK, Jack Bellboy
WCAR, D. Conrad
7:05—WWJ, Teen Opinion
8:00—WWJ, E. Allison
CKLW, Knowles
8:15—WWJ, E. Allison
8:30—WXYZ, J. Sebastian
WCAR, News, Sports
10:30—WWJ, World News
11:00—WWJ, News
WCAR, News, Sports
CKLW, Hogwood
11:30—WJR, Music
WWJ, Music
WCAR, D. Conrad

SATURDAY MORNING

6:00—WJR, Agriculture
WWJ, News, Roberts
WXYZ, Fred Wolf
CKLW, Bozo at Caddie
WJBK, Avery
WCAR, News, Sheridan
WPON, Early Morn. Line
6:20—WJR, Music Hall
CKLW, Good Morning
WPON, Farm, Early Morn.
7:00—WJR, News, Music
WWJ, Night Beat
WXYZ, Fred Wolf
WJBK, Avery
CKLW, News, Toby David
WCAR, News, Sheridan
WPON, News, Early Morn.
7:30—WXYZ, News, Wolf
WPON, Cal., Early Morn.
8:00—WJR, News Guest
WWJ, News, Roberts
WXYZ, News, Wolf
CKLW, News, Toby David
WCAR, News, Sheridan
WPON, News, Music
8:20—WJR, Music Hall
9:00—WJR, News, Murray
WWJ, News, Monitor
WXYZ, News, Winter
CKLW, News, Toby David
WJBK, Avery
WCAR, D. Conrad
WPON, City Hall, Music
9:30—WJR, Jack Harris
CKLW, Morgan, David
WPON, Comm. Col., Music
10:00—WJR, Karl Haas
WWJ, News
WXYZ, News, Winter
CKLW, News, Joe Van
WJBK, News, Reid
WPON, Musical Neigh.
10:30—WWJ, News
WCAR, News, Conrad
CKLW, Morgan, Van
WPON, Musical Neigh.
11:00—WJR, Dental Appt.
WWJ, News
WXYZ, News, Winter
CKLW, News, Joe Van
WJBK, News, Reid
WPON, Olsen
11:30—WJR, Time for Music
WCAR, Conrad
CKLW, Morgan, Van
WPON, Comm. Col., Music

SATURDAY AFTERNOON

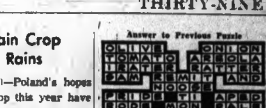
12:00—WJR, News, Farm
WWJ, News, Marcell
WXYZ, McKelvey, News
CKLW, News, Joe Van
WJBK, News, Reid
WCAR, News, Perso
WPON, Men on St., Music
12:30—WJR, Time for Music
CKLW, News, Joe Van
WPON, News
1:00—WJR, Showcase
WWJ, News, Maxwell
WXYZ, News, McKelvey
CKLW, News, Joe Van
WPON, Music
1:30—WJR, Showcase
WWJ, Tiger Baseball
WPON, Music, News
2:00—WJR, Music, Les
CKLW, News, Joe Van
2:30—WJR, Showcase
2:00—WXYZ, Winter
WCAR, News, Sheridan
WPON, Carriage Trade
2:30—WJR, Music Hall
3:00—WJR, News, Music
WWJ, Scorecard
WXYZ, Winter
CKLW, News, Davies
WCAR, Sheridan
WPON, Carriage Trade
3:30—WJR, Music
WWJ, News, Melody
WCAR, Sheridan
CKLW, Sports, Davies
4:00—WJR, News, Music
WWJ, Monitor, News
WXYZ, News, Winter
CKLW, News, Davies
WCAR, Sheridan
WPON, Carriage Trade
4:30—WWJ, News, Monitor
WCAR, News, Sheridan
CKLW, Sports, Davies

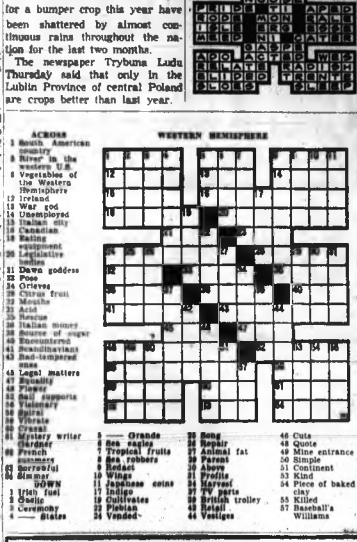
Poland's Grain Crop Doomed by Rains

WARSAW (AP)—Poland's hopes for a bumper crop this year have been shattered by almost continuous rains throughout the nation for the last two months.

The newspaper Trybuna Ludu Thursday said that only in the Lublin Province of central Poland are crops better than last year.

Answer to Previous Puzzle





ACROSS
1 South American country
5 Rich in the western U.S.
9 Vegetables of the Western Hemisphere
12 Ireland
14 War god
15 Unemployed
16 Italian city
17 Canadian
18 Eating
19 Prominent
20 Legislative body
21 Down
22 Dove goddess
23 Peas
24 Orleves
25 Citrus fruit
27 Mimicker
29 Acid
30 Resume
31 Italian money
33 Source of sugar
35 Concerning
41 Scandinavian
42 Bad-tempered ones
43 Legal matters
47 Equality
48 Player
50 Hall supports
52 Visionary
53 Spiral
54 Vibrate
55 Grant
56 Mystery writer Gardner
57 French summers
58 Sorrowful
59 Simmer

DOWN
1 Irish fuel
2 Cello
3 Ceremony
4 ——— States
5 Grenada
6 Sea eagles
7 Tropical fruits
8 Sea robbers
9 Relaxed
10 Wings
11 Japanese coins
13 Indigo
15 Cultivates
22 Plateau
24 Vended
26 Song
28 Repair
31 Animal fat
32 Parent
34 Abyss
35 Profits
36 Harvest
37 TV parts
38 British trolley
39 Relief
44 Vestiges
46 Cuts
48 Quote
49 Mine entrance
50 Simple
51 Continent
53 Kind
54 Piece of baked clay
55 Killed
57 Baseball's Williams

NOTICE
VIC'S RECORD SHOP, FORMERLY AT 698 W. HURON ST. HAS MOVED AND JOINED WITH . . .
Hampton's ELECTRIC COMPANY
825 W. Huron St.
FE 4-2526

LA DJ Surrenders on Payola Indictment

LOS ANGELES (AP) — Disc jockey Hunter D. Hancock has surrendered on a federal indictment which alleges he owes $4,500 in income taxes on payola.

The indictment, returned Thursday, said Hancock failed to report $18,000 received in 1956, 1957 and 1958 for plugging rhythm and blues records on his program. He has been heard on several Los Angeles stations.

He was arraigned and released on $250 bond.

The U. S. attorney's office said investigations of other disc jockeys are in progress.

Kentucky Area Doubts Voting Machine Private

BARDWELL, Ky. (AP)—They are still in the dark in this Carlisle County community over whether new voting machines are secret enough.

A judge ordered a court demonstration of one of the machines Thursday after a suit was filed to stop their purchase.

But the test had to be postponed. It overloaded an electrical circuit.

GRAND OPENING SPECIALS
only $3.95 for a new hose on any type machine
For $14.95 we will recondition any make or model Vacuum Cleaner
Includes Hose, Cords, Bags, Filters, Motors and Switches

Brand New Vacuum Cleaners With Attachments
2-Year Guarantee
$13.00
FREE PICKUP—DELIVERY—APPRAISALS
Vacuum Center—FE 4-4240

MODERN SLEEP SHOP MEANS BETTER BEDDING BUYS

NOT 1 BUT 2 INNERSPRING MATTRESSES 2 MATCHING BOX SPRING
Full Size Slightly Higher
2 COMPLETE SETS NOW $69.50 TWIN SIZE

NOT 1 BUT 2 INNERSPRING MATTRESSES 2 MATCHING BOX SPRING
Full Size Slightly Higher
2 COMPLETE SETS NOW $89.50 TWIN SIZE

NOT 1 BUT 2 Smooth Top, No Buttons, Extra Firm 2 SMOOTH TOP INNERSPRING MATTRESSES 2 MATCHING BOX SPRING
FULL SIZE SLIGHTLY MORE
2 COMPLETE SETS—ONLY $109.50 TWIN SIZE
WE FEATURE Serta PRODUCTS
BUNK BEDS Complete With Serta Bunksters

$79.50
SERTA FOLD-O-BEDS

$159 with foam mattress and foam cushions, in NAUGAHYDE Choice of Colors Compare from $229

GOING OUT OF BUSINESS
Everything At and Below Cost—Nothing Held Back
Buy Now and Save
HURRY WHILE SELECTIONS ARE PLENTIFUL
MODEL FURNITURE
(Formerly Modern Day Furniture)
1640 S. Telegraph
FE 5-5983 FE 5-5983
TERMS TERMS

MODERN SLEEP SHOP
MIRACLE MILE SHOPPING CENTER
BAZAAR AREA (Around the corner from Kresge's)
BUDGET TERMS FE 8-9551

ONE COLOR

BURMEISTER'S

SUMMER SAVINGS CARNIVAL OF VALUES!



HELD OVER

No. 1 Dry Under Cover



West Coast Dimension Lumber

2x4—8' Studs—Reg. Lengths $109.50 M
2x6—2x8—Regular Lengths $114.50 M
2x10—2x12—Reg. Lengths $119.50 M
2x4—8' Studs or Pre-Cut . . . . $110.50 M

PLYWOOD

4x8x¼ Fir Plywood, 1 side 2.88
4x8x¼ V-Grooved Mhg. . . . 4.45
4x8x¾ Fir Plywood, 1 side 6.95
4x7x¼ V-Grooved Mhg. . . . 3.95
4x8x⅜ Reg. CD Plyscore . . 4.45

4x8x⅜ FIR PLYSCORE
Plugged and Sanded $4.95

4x8x¼ Pre-Finished PHILIPPINE MAHOGANY Plywood $4.95
V-Grooved



CAULKING TUBES 98¢

CAULKING GUN 88¢
Reg. 1.95

'BURMIES' Better Buys

and LUMBER BUILDING SUPPLIES

MASONITE
3x4x¼ — $1.49
4x4x¼ — $1.89
WATERPROOFED
Ideal for Underlayment

STANDARD MASONITE
4x8x⅛ $1.78

Gold Bond 2" Spun Wool ALUMINUM FOIL TWINSULATION
2 Sides—Now $65 M

MAT THICK INSULATION
Per 1,000 Ft. — $34.75



ASBESTOS SIDING
EXTRA SPECIAL
8 Bright Colors
New Type Crema-Tex — The New Sensa
Reg. 17.95
$11.95
MUST MOVE
ONLY 3 TRUCKLOADS

SIDING SPECIAL Top Quality Stock
1x6 Cedar
Per 1,000 bd. ft. $119.00
½x8 Cedar
Per 1,000 bd. ft. $129.00
¼x10 Cedar $169.00
Cedar Shingles
Paint-Stain 16"x6 $165 per M
Textured Hardboard Siding
4'x8', 11¢ $190



5 FT. STEP LADDER
$2.49
Reg. 3.95

PLASTER BOARD
Gold Bond

4x8x¼ $1.19
4x8x⅜ $1.39
4x8x½ $1.59
4x12x½ $2.59
4x12x⅝ $2.95

All Other Sizes in Stock
Rock Lath, 32-ft. bundle 95c
Metal Lath, 2'x8' diamond 95c
Corner Rite and Strip Rite . . . . . 2c ft.
Above Prices: 10 Pieces or More

SHINGLES
215 LB.
$6.65
100 sq. ft.



Folding STAIRS
$19.95

NO. 1 Oak Flooring
Shorts $139
Per M

1x8 FIR SHIPLAP $99.50
1x8 SHEATHING BOARDS $79.95

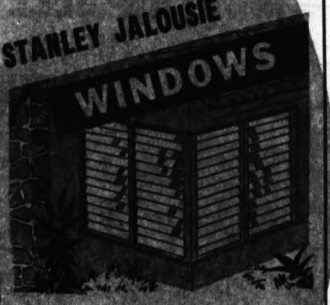
PEGBOARD
"Extra Special Price"
4x8x1/8
$2.98

BUILDING A GARAGE?
You'll save at
BURMEISTER'S



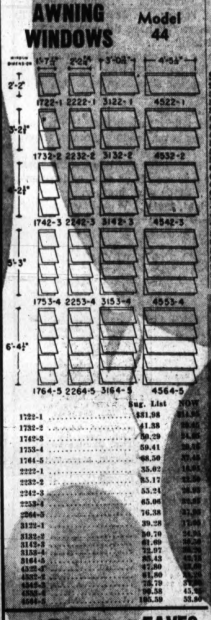
We can supply to your specifications
ALL TOP QUALITY WEST COAST LUMBER

STANLEY JALOUSIE WINDOWS



OTHER SIZES IN STOCK AT SIMILAR DISCOUNTS

AWNING WINDOWS Model 44



— SPECIAL —
'STANLEY' and 'SEASON-VIEW' SLIDING WINDOWS



'RAKAW' 6⅜" Portable Power Saw



NOW $29.95

ROOF BOARDS $88.50 $79.50

WHITE PINE TRIM 7/16x3 Modern Casing and Base While it Lasts! ONLY 7½¢

DOW CHLORIDE 100 Lb. Bag $2.25
4 Bags or More

EXTERIOR DOORS
Grade 'A' 1¾
Up to 3-Ft. from $14.95



INTERIOR DOORS



Clear White Pine Door Jambs
4 Sides
Sizes Smooth
Reg. $2.95
$1.95
10 OR MORE UNITS

White Pine Window Casing and Base
3', 4', 5' Lengths
All Patterns in Stock 5¢ Ft.

SASH DOORS
26x68—1⅜ 1-Lite . . . $ 9.95
28x68—1⅜ 1-Lite . . . $10.95

CLEAR WHITE PINE EXTERIOR DOOR FRAMES
With Brick Mold — First Quality Standard 4¾" Width
$9.95

SCREEN STOCK
1x3 Redwood and Cedar . . . . . 7c ft.
Screen Mold . . . . . 2c ft.
100-Ft. or More



MAC-O-LAC FORMULA '99' House Paints
Both of these great paints NOW
GAL. $5.95

American Made
Grade 'A'
TOILET SEATS



Reg. $5.95
$2.98
WHITE

25 LB. BAG
JOINT CEMENT
4 Bags or More $1.98

SLIDING GLASS DOORS
- 6 Ft.
- 8 Ft. in
- 16 Ft. stock

Slightly Scratched
$69.75



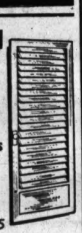


EAVES-TROUGH
8-Ft. Lengths 79¢



ALUMINUM SCREENS
COMBINATION Storm and Screen Units
MADE TO ORDER

STANLEY 3-in-1 JALOUSIE DOORS
All These Sizes
2'6"x6'8"—1¾
2'8"x6'8"—1¾
3'0"x6'8"—1¾
$19.95 Reg. $69.95



'MODERN MAID' Stainless Steel Built-ins
OVENS and RANGES from $79.50



BURMEISTER'S

NORTHERN LUMBER CO.

OPEN DAILY 8 A.M. to 8 P.M.
OPEN SUNDAY 10 A.M. to 2 P.M.

WE DELIVER TERMS!

All Prices in Quantity Quoted F.O.B. Yd.

7940 Cooley Lake Rd. EM 3-4171

The Weather
U.S. Weather Bureau Forecast
Chance of showers.
(Details Page 2)

THE PONTIAC PRESS

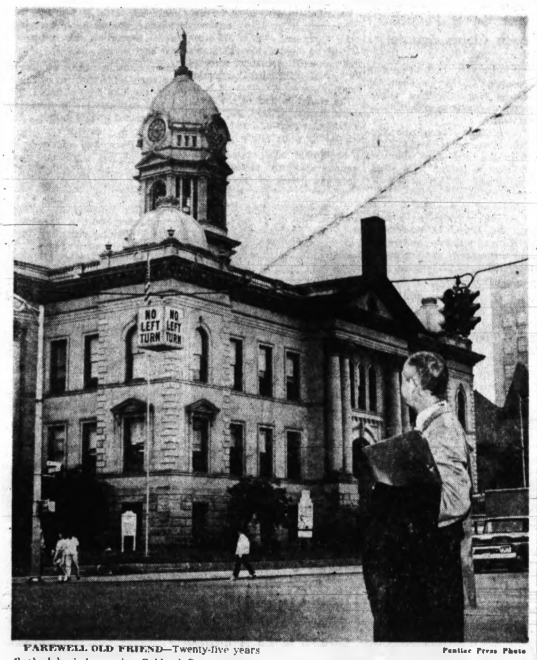
ONE COLOR MAKE OVER PAGES

VOL. 119 NO. 171 ★★★★★ PONTIAC, MICHIGAN FRIDAY, AUGUST 25, 1961 —40 PAGES

ASSOCIATED PRESS UNITED PRESS INTERNATIONAL

8c

End of an Era



Pontiac Press Photo

FAREWELL OLD FRIEND—Twenty-five years flashed back for senior Oakland County Circuit Judge H. Russel Holland yesterday as he moved out of the old downtown courthouse for the last time yesterday. Judge Holland tried his first case as a lawyer in the old building and took the bench as judge in January 1936. Courts have moved to the new courthouse in the County Service Center.

New Courthouse Awaits Premiere

Only limited business was transacted at the new Oakland County courthouse today as employes prepared to post the "open for business" sign for Monday.

The two-mile route between the old downtown courthouse in Pontiac and the new building in the County Service Center on Telegraph Road was traveled many times yesterday by moving vans.

Downtown offices of the five circuit courts, the clerk's office and the probation department closed for the last time Wednesday at 5 p.m.

The clerk's office at the new courthouse was closed today, except for necessary legal transactions, said Clerk-Register Daniel T. Murphy Jr.

Probate and juvenile courts, and their allied functions moved into the new six-story, $3½ million structure last week.

★ ★ ★

Remaining in the County Office Building, at 1 Lafayette St., were the offices of county treasurer, board of auditors, friend of the court, corporation counsel, equalization, veterans bureau, justice court probation and personnel.

High Schools in Pontiac Start Enrolling Monday

Junior and senior high school students in Pontiac may begin enrolling Monday, school administrators announced last night.

All Pontiac secondary schools will be open for registration of new students from 8 a.m. to 4 p.m. Monday through Friday.

All seventh and tenth grade pupils and all new pupils will attend orientation classes Sept. 7. Secondary schools will begin regular classes Sept. 8.

Parents of elementary school children previously enrolled will find school offices open beginning Sept. 5.

Children are to be enrolled before classes start Sept. 7.

County Officials Allow Raises

Temporary Budget Also Lists $32,500 for Child Guidance Clinic

County employes will get a pay raise and the Oakland Child Guidance Clinic $32,500 in a 1962 county operating budget which began moving toward completion yesterday.

The clinic's appropriation — the same as last year — is only temporary pending a special report due next week, cautioned David Levinson, chairman of the ways and means committee of the board of supervisors.

★ ★ ★

The committee met yesterday for the first of several times to reshape the $14,775,941 tentative county budget before it is submitted to supervisors for final acceptance Sept. 18.

URGED THE $32,500

With advance appropriations sheets handed out to committee members showing no appropriation for the clinic, Levinson later urged giving $32,500 "on the basis that

(Continued on Page 2, Col. 6)

May Settle Today

AMC-UAW Edging Up

Profit-Sharing Contract to Be Industry's First

Union to Use Figures as Lever in Pay Debates With Big Three

By ROBERT IRVIN
UPI Automotive Editor

DETROIT — The United Auto Workers Union and American Motors Corp. are believed close to a settlement in their efforts to write a trail-blazing contract providing the industry's first profit-sharing plan.

This could be the day. To prepare for the possibility of a settlement announcement, both sides had a ballroom reserved at a downtown hotel.

UAW President Walter P. Reuther, AMC Vice President Edward L. Cushman and 10 other officials from both sides met through the night in their third day of secret negotiations to reach an agreement for 25,000 workers.

The UAW hopes to reach an agreement with AMC by this weekend and then use it as a lever against General Motors, Ford and Chrysler, whose contracts for 500,000 workers expire in six days. The AMC-UAW pact does not run out until Sept. 6.

Negotiations at the Big Three were placed on the back burner while the AMC-UAW talks neared a climax. But if no AMC agreement is reached this weekend, the union is expected to turn again to the Big Three.

STILL UNCERTAIN

While a news blackout was imposed on the UAW-AMC talks, sources close to the negotiations—being held at an East Side riverfront hotel—said both sides already had reached agreement on "substantial" areas of the contract but it was not yet certain that a settlement would be reached before the weekend.

AMC President George Romney said that "unless UAW negotiations are settled within the next day or so we may not reach a settlement before the contract expires."

Romney said, however, that "we're making progress" in the talks and appeared hopeful of a settlement.

Romney, in a speech Thursday at Mukwonago, Wis., stressed the importance he placed on AMC's offer of a profit-sharing plan for union members.

"I believe the idea of progress (profit) sharing is an American fundamental," he said. "We are determined to move ahead in this respect."

It was unlikely, however, that the Big Three would go along with the AMC profit-sharing plan.

Red Guards Fire Shots to Scatter Border Crowd

BERLIN (AP)—Communist guards fired warning shots today to scare away about 30 West Berliners who had crowded to the barbed wire barrier in the French sector to watch Red activity on the other side.

West Berlin police said of the incident at Frohnau that a Communist suddenly ordered: "Go back 100 meters (110 yards) or we will shoot." The crowd did not move. Then came a rattle of gun fire.

Western police persuaded the people then to pull back for their own safety.

★ ★ ★

The incident was another in outbursts of violence on both sides of the border that kept tension and tempers high in this 13th day of the border war of nerves.

For the first time since 1946 the U.S. Army garrison in Berlin has artiller support—six 105mm howitzers. The howitzers, however, are still in their canvas covers and parked at McNair barracks, miles from the city border.

The howitzers have a range of about 12,000 yards. An Army spokesman said they are fitted to use only standard shells and not atomic warheads. Tank guns have been the biggest armament of the garrison, swelled by reinforcements last Sunday to 6,500 men.

★ ★ ★

"Our orders are to be able to shoot, move and communicate," said Sgt. John L. Sanders of Amarillo, Tex.

QUIET IN WEST

There has been no shooting from the West Berlin side of the border. From the East Berlin, all the serious shooting has been at refugees.

★ ★ ★

The howitzers are designed to be towed wherever they are needed. The garrison has been posting tanks as well as infantrymen at the border.

News Deutschland, the official organ of the Communist party in East Germany, contended today there is no "practical sense" to American tank movements.

The paper described the action as a provocation "and an insult to the entire German people, on whose table once again rest the dirty boots of the American soldier."

★ ★ ★

There was a series of incidents Thursday.

A West Berlin mob attacked a bus loaded with Soviet soldiers. Saboteurs halted the Red-run railway and elevated system in the Western sector for 10 minutes. East German police shot and killed a fleeing refugee.

★ ★ ★

Indication of the Communists' next moves against West Berlin was expected Friday afternoon from Walter Ulbricht, East Germany's chief of state and Communist party boss. He scheduled a television appearance in East Berlin, speaking on "What Comes Next in Berlin."

To Keep Flying Berlin Corridor

Kennedy and Rusk Use Tough Words Denying Charge About Spies

WASHINGTON (AP) — U.S. authorities said today civilian airliners will keep flying into West Berlin despite a "scarcely veiled threat" by the Soviet Union to clap down on flights.

The authorities cited both precedent and past agreements signed by the Soviets as allowing commercial flights to Berlin without interference.

'CHARGES FALSE'

In a tough-worded statement approved by President Kennedy and Secretary of State Dean Rusk, the U.S. government Thursday rejected as false Soviet charges that the Western powers are airlifting West German spies and saboteurs to West Berlin.

The new Kremlin note said that in transportation of Germans in West Berlin the Western powers are abusing the air corridors to the city, "taking advantage of the absence of control over air communications."

The U.S. statement, issued at the White House, denounced the Moscow protest as cynical and irresponsible at a time when the Reds, in "direct violation" of the agreements to unify Germany, built a barricade sealing off East Berlin.

★ ★ ★

The Soviet complaint about relations between West Germany and West Berlin cannot be taken seriously at a time when Moscow is claiming East Berlin is part of East Germany, the U.S. statement said.

★ ★ ★

"What must be taken seriously by the whole world, however, is the scarcely veiled threat of aggression against the Allied air routes to and from West Berlin," it said.

"The United States must serve a solemn warning to the Soviet Union that any interference by the Soviet government or its East German regime with free access to West Berlin would be

(Continued on Page 2, Col. 5)

'Give Me Liberty'

Death Is His Fate

BERLIN (UPI) — "I know not what course others may take, but as for me, give me liberty or give me death!"

These immortal words were uttered by Patrick Henry, an American politician and orator, at the second revolutionary convention of Virginia in 1775.

But they may well have been the words of a young East Berlin refugee who was gunned down viciously Thursday as he tried to escape Communist tyranny and oppression.

The refugee was the first killed by East German "People's Police" since the Communists closed the border Aug. 13.

"I didn't hear a scream, nor a cry for help, nor even a murmur . . . it happened that fast."

This was how a stunned West Berliner described the incident. The account of the shooting by the eyewitness who stood by helplessly was carried by the newspaper "Bild Zeitung."

The eyewitness reported that a People's policeman shot and missed the refugee who tried to flee to the West on a sandbar across the Humboldt Pool—a stretch of water separating the East and West sectors.

★ ★ ★

He said the refugee went into the water, either because the guard were shooting at him or in an attempt to swim across.

★ ★ ★

"After the first People's policeman fired, three more of them on the bridge suddenly came awake," he said. "One raised his machine pistol and pressed the trigger. The shots were scattered across the water.

"But the refugee was in the field of fire. The man went under. I didn't hear a scream, nor a cry for help, nor even a murmur. The last thing I saw was the hand of the refugee above the water. It went under. Then everything was quiet.

★ ★ ★

West Berlin police later reported that three East Berlin frogmen flished the body out after a two and a half hour search.

St. Louis, Chicago Rebels Give Teamsters New Woe

BY UNITED PRESS

The monolithic Teamsters Union faced new challenges today from insurgent taxi drivers in St. Louis and self-styled rebels in Chicago.

Teamster's President James R. Hoffa fought back, directing his anger at AFL-CIO President George Meany. He charged that Meany, in supporting another group of 4,000 maverick teamsters in Cincinnati was guilty of "a shameful performance."

Hoffa's Teamsters, the nation's largest single union, has been plagued by a mounting tide of defectors.

★ ★ ★

Anti-Teamster leaders recently won a National Labor Relations Board (NLRB) election among Chicago taxicab drivers.

In Cincinnati, dairyworkers voted last week to cut themselves loose from the Teamsters and petitioned the NLRB for an election designed to protect their bargaining rights.

The latest showdown came today in St. Louis, where 225 drivers for the Mound City Yellow Cab Co. voted under the auspices of the NLRB. The issue was whether the drivers would sever all ties with the Teamsters.

SPLIT FROM LOCAL

A group of the Mount City drivers split off from the Teamsters Local 405 last year, and formed the Taxicab Drivers Independent Union of Greater St. Louis.

The purpose of today's election was to determine whether all of the 225 drivers wished to throw in their lot with the independent union or whether the cabbies would continue to be represented by the Teamsters.

The independents made no bones about their plans to affiliate with the AFL-CIO if they win today's election. Independent union Secretary-Treasurer E. B. Forest said: "It is definitely understood that if we are successful we will join the AFL-CIO."

★ ★ ★

The St. Louis taxi drivers charged that Teamster Local 405 merely collected dues from its members and didn't represent them properly. Much the same charges came from Chicago, where the new Rebel Teamsters Union (RTU) was challenging Hoffa's leadership of the city's truck drivers.

The RTU's leader is William J. Burns, a 40-year-old trucker who

(Continued on Page 2, Col. 1)

Want to Oust Winnie From Parliament Seat

LONDON (UPI) — A campaign is under way in Sir Winston Churchill's Wanstead-Woodford constituency to have him resign from parliament to make way for a younger man.

The 86-year-old Sir Winston has returned to the House of Commons regularly since 1945.

The Time of My Life . . . Richard Rodgers

Fork in the Road Offered a Chance

(Editor's Note: Life is often compared to a road with occasional forks to berry its travelers. One fork leads to fame and fortune, the other to obscurity. Composer Richard Rodgers tells about the forks on his road of life in the fifth of six articles on "The Time of My Life.")

By RICHARD RODGERS
Written for (AP)

Life for all of us is a series of turning points, moments of decision when we are forced by circumstances to choose one road over another leading in a completely opposite direction.

Today I still get a thrill in looking back at the major fork in the road of my life.

I was 23 and a failure.

★ ★ ★

This was not the ordinary despair of immature ambition. My sense of failure was all the more real and terrifying because, at 16, I had been a success.

I had heard my songs played in two Broadway shows. I had been hailed by the critics as "a comer" and thrilled to the applause, of a real, live audience.

My early success had come about through a chance collaboration with lyricist Lorenz Hart, whom I met when I was 15 and he 22.

★ ★ ★

Together we wrote a song called "Any Old Place With You," which Lew Fields, of the famous comedy team of Weber and Fields, put into his show, "A Lonely Romeo," at the Casino Theater.

1ST PUBLISHED SONG

It was our first published song and our first in a Broadway show.

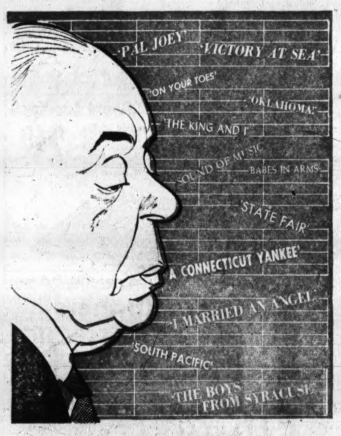
The following year I entered Columbia University and, with Larry Hart, wrote the score for the Varsity Show.

Once again Lew Fields was impressed. He interpolated seven of our songs from the Columbia show into "Poor Little Ritz Girl," along with eight more by a better known composer named Sigmund Romberg.

From these dizzy heights, we fell with a resounding crash of ego. For seven years, there was nothing, absolutely nothing, that we could do to get us back into a Broadway theater. We kept trying, trying, but to no avail.

We wrote amateur shows for clubs, camps, churches and synagogues. We made the rounds of all

(Continued on Page 2, Col. 3)



RICHARD RODGERS

Sunday Warmer, Saturday Only 76

Except for Saturday when the high will hit near 76, Pontiac area residents will bask in temperatures near 80 until Tuesday when temperatures will drop, again. Tonight's low will dip to near 66.

Precipitation for the period will total one half to one inch as showers Saturday and rain Monday.

Morning southerly winds will increase to 10 to 20 miles per hour tonight and become northerly tomorrow.

From 10:15 a.m. yesterday until the same time this morning .3 of an inch in showers fell in the Pontiac downtown area.

Sixty-four was the lowest recording before 8 a.m. The mercury had climbed to 73 at 1 p.m.

News Flash

WASHINGTON (UPI) — Secretary of State Dean Rusk said today the United States should continue the "great quest" for disarmament and world peace even though "one rogue government"—the Soviet Union—tries to thwart it at every turn.

Weird Parking Space



AP Photofax

TIGHT SQUEEZE — It looks impossible, but this Austrian driver found a way. The motorist, Joseph Kump, 63, explained that he turned down a private road in error Thursday. The road led to an elevated garden (visible at right) and Kump drove through the garden wall into his unusual parking place. Both the driver and his wife were lowered to safety when a truck was driven underneath the suspended vehicle.

In Today's Press

Will It Work?
Doctor optimistic for his cancer serum—**PAGE 18.**

A Get-Together
Religions working on their differences—**PAGE 8.**

'I'll Sell'
Cape news means big Florida boom—**PAGE 24.**

One Power
AF leader uses Divine guidance with his men—**PAGE 4.**

Area News 24
Comics 22
Editorials 6
Markets 33
Obituaries 11
Sports 28-31
Theaters 24-27
TV & Radio Programs 39
Wilson, Earl 39
Women's Pages 16-19

Echo Schedule

You can see Echo I tonight at 8:20 rising out of the south and traveling along a path to the southeast at 78 degrees.

School Lunches Hiked 2 Cents

Board of Education Blames Raised Price on Drop in U. S. Aid

School lunches in Pontiac will cost two cents more this year.

The Board of Education yesterday raised the price of meals from 25 to 27 cents for pupils. Adults eating in the 23 cafeterias operated in the school system will pay 40 cents for meals.

Board members said the increased price was necessitated by a drop in federal subsidies for school food services, and by a wage increase granted yesterday to food service workers.

The board hiked the prices of lunches after granting wage increases which school officials said amounted to 2.3 per cent for the school system's 103 food service employes.

The action meant increases of from two to five cents for cafeteria employes.

Strong objections were raised when the board ruled that managers of food service operations could not belong to the same union in which cooks and helpers were members.

Board members said they were not opposed to managers joining a union. But, they said, managers were supervisory personnel and should, if unionized, not be in the same bargaining unit with cooks and helpers.

UNION-BREAKING'

Victor L. Smothers, president of Local 719 of the American Federation of State, County and Municipal Employes Union (AFL-CIO) termed the board's action "union-breaking" and an "unfair labor practice."

Smothers said he would file a complaint with the State Labor Mediation Board protesting the barring of managers from his union.

The local had originally asked for a blanket raise of 10 cents for all cafeteria employes.

Rebels Give Teamsters Woes

(Continued From Page One)

Hoffa has been fighting the Teamsters for 10 years. He sought to enlist members of Teamster Local 710, composed of meat and highway drivers, and Teamster Local 705, truck drivers and chauffeurs union. The two locals have represented Chicago truckers for 38 years.

From Washington, Hoffa fought back Thursday against Meany and the insurgents with a bristling telegram directed to the presidents of all 134 AFL-CIO unions.

He called upon them to repudiate Meany for his support of the Cincinnati rebels and his praise of their attempt to break with the "gangster dominated" Teamsters.

In Berlin 'to Stay'

WACO, Tex. (AP) — The commander of the U.S. ground forces in Europe, Gen. Bruce C. Clarke, said Thursday night of the Berlin situation that "We're there to stay."

Free Press Back After Injunction Halts Picketers

DETROIT (AP) — The Detroit Free Press was publishing again today as a federal court injunction halted picketing by striking Miami (Fla.) Herald pressmen. The picketing had prevented production for five days.

U.S. District Court Judge Theodore Levin issued a five-day restraining order Thursday after the National Labor Relations Board (NLRB) held the picketing was a secondary boycott and thus illegal.

The pickets, members of Miami Pressmen's Local 46, vanished from the sidewalks within minutes after Levin issued the injunction.

Says Gamblers Flash Race Info

Engineer Tells About Electric Divices Used to Signal From Track

WASHINGTON (AP) — A government radio engineer testified today that gamblers, defying federal law, use special electronic devices to flash horse racing information from race tracks to clandestine wire services.

Arthur Gilbert of Miami, radio engineer for the Federal Communications Commission (FCC), said he participated in a Miami police raid in 1958 during which a suspected gambler, a former Miami area policeman, apparently smashed one of the divices with a croquet mallet to prevent its use as evidence in court.

The former policeman, Elum (Bill) Caudell, was described by a state prosecutor Thursday as an artist at smuggling racing information out of the tracks in violation of state law. He is scheduled to testify later in the day.

Gilbert told the Senate Investigation subcommittee the devices appear to have been built to order by "a perfectionist" in electronics. He said he believed Sergei Kirpatowski, a Miami technician, is one of those who builds them. Kirpatowski also is a scheduled witness.

HOOKS ON WIRE

Gilbert testified one of the devices can be hooked onto a telephone wire, pick up illegal radio signals from a race track and automatically flash them by phone to some confederate who then relays them to bookmakers.

He said there is no law against possession and use of such a receiver, but the federal law forbids the unlicensed transmission of the radio signals.

The subcommittee's hearing got off to a late start as Chairman John L. McClellan, D-Ark., found it difficult to locate a second senator to participate. Subcommittee rules require the presence of at least two members before testimony may be received.

* * *

After waiting 45 minutes, the senator served notice he would wait five more minutes and adjourn the hearing if no one else showed up.

Sen. Sam J. Ervin, Jr., D-N.C., summoned from another hearing, showed up in time, but was called away before long and the hearing had to suspend temporarily.



VIEW OF BORDER — This view from a house in West Berlin illustrates the touchy situation at the Friedrichstrasse checkpoint as U.S. and Communist forces face one another at short range. American tanks in the foreground stand ready near the intersection marking the border. East German soldiers and a waterhose vehicle occupy a similar position on the east side of the line. The stripped steel barrier in the background was put up by the Reds to slow traffic.

Composer Recalls 'Fork in the Road'

(Continued From Page One)

the big producers and then all the small ones.

My father, who was a doctor and a very practical man, still believed in me enough to finance further musical training at the Institute of Musical Arts, which later became Juilliard. But even he was beginning to have his doubts. So was I. And so was Larry Hart, who was seven years my senior.

FUTURE WAS BLACK

In order to keep my hand in the theater, I toured the Shubert vaudeville circuit for a season as orchestra conductor. The future looked blacker and blacker.

Then came that first fork in the road.

A friend of father's, who manufactured children's wear, offered me a chance to go on the road selling baby's underwear at $50 a week, with a promise of more if I succeeded.

Fifty dollars a week in 1925 was awfully tantalizing, especially to an insecure composer who couldn't fall asleep at night for brooding over his failure. Father didn't push me, but I knew he was anxious for me to settle down and make something of myself.

The next morning the other fork presented itself in a phone call from Benjamin Kaye, a lawyer friend and theater buff who had been meeting with a group of youngsters who hung around the Theater Guild and played bit parts in its productions.

It seems Kaye and the kids had decided to stage a small, sophisticated review to pay the costs of two tapestries for the new theater the Guild was putting up on 52nd Street.

The show would be a benefit, staged, acted and written by newcomers, all dying for a chance to perform before a live, critical audience. Kaye suggested me as composer, and I, in turn, suggested Larry as the lyricist.

In two weeks of feverish concentration, we completed half a dozen songs. I can still remember how my heart beat when we played and sang them for Lawrence Langer and Theresa Helburn, the directors of the Guild. I can still remember how it beat even harder and faster when I reluctantly told the undersecretary to look about for another salesman.

Had I chosen the right fork in the road? Was I doing the right thing for myself and my father and his faith in me? Those were exciting days, daring days, full of a sense of youthful courage and adventure that would never come again.

* * *

"The Garrick Gaieties," as the review was called, had no stars, but a lot of them later became stars and in other ways left their mark on the theater: Sterling Holloway, Libby Holman, Lee Strasberg, Philip Loeb, Herbert Fields, Harold Clurman.

It was supposed to run for two performances, an evening and a matinee, at the Garrick Theater. Critics like Robert Benchley and Alexander Woollcott were so enthusiastic, the Guild arranged for four more charity performances and then decided to give it a regular Broadway run. It ran for 25 weeks and, in process, launched the team of Rodgers and Hart.

Years later, Larry and I visited the Guild Theater.

"Dick," he said, pointing to the tapestries in the lobby, "we are responsible for them."

"No," I replied, "they are responsible for us."

Like a captain with his first command or a ballplayer with his first big league hit, nothing in life has thrilled me as much as the applause of that first Sunday matinee audience at "The Garrick Gaieties" in May 1925.

It was pretty heady wine for a 23-year-old failure who had known success and almost gone into the baby wear business.

Next: Tallulah Bankhead

Spanish Exile Arrested

PARIS (AP) — Exiled Spanish Gen. Valentino Gonzales has been put under house arrest in northern France, the Interior Ministry announced today. Gonzales, a Communist leader known as El Campesino during the Spanish Civil War, was accused of directing a recent series of raids into Spain by Spanish exiles based in France.

Will Keep Flying Corridor to Berlin

(Continued From Page One)

an aggressive act for the consequences of which the Soviet government would bear full responsibility."

Ahead of the White House statement, the State Department had referred to postwar agreements with the Soviets, which, it said, provided "absolute and inherent . . . rights of the Allies to enjoy unhindered routes of access . . . to Berlin."

White House press secretary Pierre Salinger said a formal diplomatic reply to the Soviet note would be sent within a few days.

Three commercial airlines, one for each of the Western occupying powers, now fly the three 100-mile air corridors that connect West Berlin with West Germany.

They Drive Out of East but Push Auto Back

BERLIN (AP)—Three young men drove up under the guns of American tanks to a crossing point between East and West Berlin today. They got out, and gave the car a push so that it rolled over to astonished Red People's Police.

The driver explained to newsmen that he had escaped from East Germany in his boss' car and decided he really ought not to keep it any longer.

'Get Out of Tunisia'

U.N. Set to Warn France

UNITED NATIONS, N.Y. (UPI) — Cuba accused the United States today of setting up an atomic base and a "remote control rocket base" in Puerto Rico.

UNITED NATIONS, N. Y. (AP) — The U. N. General Assembly winds up its Tunisian debate tonight, and all indications point to overwhelming approval for a resolution calling on France to take her troops off Tunisian soil.

In an effort to reach a vote tonight, Assembly President Frederick H. Boland of Ireland scheduled morning, afternoon and night sessions to clean up the list of 15 speakers.

Supporters of the resolution predicted it would poll far more than the two-thirds vote needed for adoption despite expected abstentions by the United States and other allies of France.

The sponsors anticipated no more than half a dozen negative votes from colonial powers. Others opposed to the resolution in effect censuring France were expected to abstain.

PULL OUT TROOPS

The resolution calls on France to withdraw her troops from territory seized during last month's fighting around the Bizerte naval base and to negotiate a schedule for complete troop withdrawal from Tunisia. Tunisia and the resolution's 32 sponsors rejected efforts by the Western powers and African nations allied with France to delete the passages implying censure of the French.

In Tunis, Tunisian President Habib Bourguiba declared that if the French fail to evacuate their forces from Tunisia "the world can say goodby to the United Nations and peace."

Bourguiba told a crowd at Medenine, about 300 miles from Tunis, that the dispute between France and Tunisia could have deep repercussions.

Graham Doubts Americans Can Be Awakened

PHILADELPHIA (AP)—Evangelist Billy Graham says he doubts whether the American people can be awakened to the fact that "the zero hour" of war is approaching.

He told a meeting of 12,500 persons Thursday night that this August reminds him of August 1939—except "Today we have atomic and hydrogen bombs."

Graham termed this a sober hour. He said it is not a time for "drunkenness or loose thinking."

Peace Corps Bill Passes

Measure to Establish Unit on a Permanent Basis Clears Senate

WASHINGTON (AP)—President Kennedy's bill to establish the overseas Peace Corps on a permanent basis was passed today by the Senate.

The measure, which now goes to the House, authorizes $40 million for the corps' first year with the intent of putting 2,700 volunteers abroad or in training by next June 30.

* * *

Just before passage on a voice vote, Sen. Bourke B. Hickenlooper, R-Iowa, withdrew an amendment proposing to cut the money authorization to $30 million.

'SETTLES ISSUE'

Hickenlooper said Thursday's 59 to 32 defeat of his previous amendment to cut the fund to $25 million substantially settled that issue.

Hickenlooper joined in supporting passage with what he called "mixed emotions."

* * *

He said some of the Peace Corps volunteers have been attracted by the idea of seeing "strange and exotic places and eating exotic food."

"But I predict it will not be a picnic," he added. "And I hope we do not delude ourselves into thinking this is the answer to all human relations."

Supervisors Work on Budget Figures

(Continued From Page One)

the special report will justify this sum."

* * *

Levinson's committee has fought the past several years with clinic officials over the appropriations.

"Maybe it (the report) can justify a lot of money, maybe not even 32 cents, but we can't proceed further until we see the study," the Birmingham supervisor said.

He said if the report justifies allocating more, the funds available in the proposed $127,500 "contingent fund" bigger by $103,252 than the 1961 amount.

The supervisors' salaries committee presented a detailed report asking for 30 new employes next year, costing $141,089, and salary increases ranging from $100 to $2,000 for 1,500 employes.

Slated to receive the highest pay raise — if the recommendations pass the committee and board — is County Health Director Dr. John D. Monroe, with $2,000 more in 1962.

"It's because he's assisting Dr. Cheng (Dr. James T. Cheng) at the tuberculosis sanatorium," explained Frazer W. Staman, chairman of the salaries committee.

* * *

Other substantial increases are slated for William B. Grabendike, director of the equalization department, and Norman R. Barnard, corporation counsel. Both are recommended for $1,000 raises.

* * *

Three-quarters of the 1,500 employes would benefit with the suggested minimum $100 pay boost, county personnel director, John Witherup, said.

Death Notice

Gregory H. Frederick Jr.

A Requiem Mass for Gregory H. Frederick Jr., 28, of 15636 Burwood So., will be said 9:30 a.m. Monday at Holy Name Church. Burial will be in Holy Sepulchre Cemetery, Southfield.

Mr. Frederick died yesterday at St. Joseph Mercy Hospital, Pontiac, following a brief illness.

An area resident 23 years, he was employed in the office of the McLouth Steel Co. He attended the Priversity of Detroit.

Survivin gare his wife Patricia; a daughter, Elizabeth D.; parents, Mr. and Mrs. Gregory H. Frederick of Birmingham; a brother, John C. and a sister, Elizabeth, both of Birmingham.

A Rosary will be said 8 p.m. Sunday at the Bell Chapel of the William H. Hamilton Co.

Reds 'Aid Independence'

MOSCOW (AP)—The newspaper Izvestia belittled U.S. plans to assist Latin America economically and served notice the Soviet Union intends to step in. Soviet aid will be given to Latin Americans "in their struggle for national independence," Izvestia said.

The Day in Birmingham

Study by Bloomfield Twp. Shows 1980 Land Needs

BIRMINGHAM—Only 30 per cent of Bloomfield Township's commercially zoned land — 87 of 375 acres — will be needed for the area's 1980 projected population, reported the Township Planning Commission today.

The report is part of the township's market analysis, one of several master plan studies being developed to guide future growth.

Population level, average income, spending patterns and shopping habits of area residents all were studied by the planning commission in arriving at the township's 1980 commercial land needs.

Predictions for 1980 show a population of 51,000, more than double the 1960 level of 22,500. Total 1980 earnings in the township are estimated at $283 million.

* * *

Of this figure $127 million or 45 per cent will find its way into local retail outlets, according to the report.

* * *

With the Birmingham market encompassing most of the township, the planning commission anticipates the spending of about $50 million in the township.

In terms of 1980 commercial land needs this would mean that only 87 acres would be required for retail outlets in the township according to the report.

The planning commission is now seeking to determine which areas should be retained in the current 375 acres to provide the best business locations for the day-to-day needs of local residents.

* * *

Special office districts, multiple family developments and industrial research zoning categories are being considered for the excessive commercial acreage by the planning commission.

* * *

Edward A. Proctor, planning commission chairman, said the township master plan and new zoning ordinance are nearly completed.

A series of meetings with township citizens to explain the planning commission's land use plans are expected to be scheduled late next month, he said.



A. MAITLAND COMB II

Ex-City Resident Dies Suddenly

Service to Be Saturday at 3 P.M. in Detroit for A. Maitland Comb II

A. Maitland Comb II, a former engineer with the Michigan State Highway Department and located in Pontiac for many years, was taken suddenly ill at his home Thursday morning and was dead on arrival at William Beaumont Hospital. He was 68.

Mr. Comb of 27201 Meadowbrook Way, Lathrup Village, Birmingham, was with the Oakland County Road Commission before moving to Detroit where he was president of an industrial heating contractors' business known as Comb and Groves Co.

He served with the U.S. Army in World War II.

He belongs to First Presbyterian Church of Pontiac but transferred his membership to the North Congregational Church in Southfield when moving to that area.

A graduate of Michigan State University, Mr. Comb had belonged to the Wednesday Dancing Club and Pine Lake Country Club.

* * *

Surviving are his wife, the former Lorna Mingay; a daughter, Mrs. Mark E. Kremer of Columbia, S.C.; a son, A Maitland III of Birmingham; five grandsons and two sisters, Miss Willis Comb of Sault Ste. Marie and Mrs. C. W. Berner of Muskegon.

Also surviving are three brothers, William G. of Detroit, Raymond L. of Southfield and Walter E. of Port Washington, Long Island, N.Y.

* * *

Service will be held at 3 p.m. Saturday at the Haley Funeral Home, 24525 Northwestern Highway, with burial in Woodlawn Cemetery, Detroit.

His body was taken from the Sparks-Griffin Funeral Home at noon today to the Haley Funeral Home.

The Weather

Full U.S. Weather Bureau Report

PONTIAC AND VICINITY—Partly cloudy through tomorrow with chance of a shower today and scattered showers and thundershowers tomorrow. Continued warm today and tonight turning a little cooler tomorrow. High today 92, low tonight 66, high tomorrow 76. Wind southerly increasing to 10-20 miles becoming northerly tomorrow.

Today in Pontiac
Lowest temperature preceding 8 a.m. 66
At 8 a.m.: Wind velocity 0 m. p. h. Direction—North.
Sun sets Friday at 7:18 p.m.
Sun rises Saturday at 5:50 a.m.
Moon sets Saturday at 6:17 a.m.
Moon rises Friday at 7:11 p.m.

Downtown Temperatures

6 a.m.	65	11 a.m.	86
7 a.m.	65	12 n.m.	70
8 a.m.	65	1 p.m.	72
9 a.m.	66		
10 a.m.	66		

Thursday in Pontiac
(As recorded downtown)

Highest temperature	77
Lowest temperature	66
Mean temperature	71.5
Weather—Rain, .3; foggy.	

One Year Ago in Pontiac
Highest temperature 87
Lowest temperature 58
Mean temperature 73
Weather—Sunny

Highest and Lowest Temperatures This Date in 10 Years
86 in 1948 47 in 1910

Thursday's Temperature Chart

Alpena	70	60	Miami B.	87	76
Albuquerque	97	63	Milwaukee	73	55
Atlanta	73	65	New Orleans	88	69
Bismarck	85	57	New York	85	70
Chicago	70	59	Pellston	74	43
Cincinnati	80	64	Phoenix	98	76
Denver	92	63	Pittsburgh	84	65
Detroit	80	66	St. Louis	80	67
Duluth	80	51	S. Francisco	66	57
Houghton	76	53	S. Ste. Marie	70	51
Jacksonville	89	72	Tampa	91	74
Kansas City	90	62	Traverse C.	75	51



AP Photofax

NATIONAL WEATHER—Scattered showers and thundershowers are expected Friday night along the Atlantic coastal states, the Gulf region, in the Tennessee Valley, the Pacific Northwest and the Upper Mississippi Valley. Warm and humid weather is expected in most of the eastern third of the nation, with somewhat cooler weather likely along the Pacific Coast and eastward through the Northern Plains and Upper Mississippi Valley.

FLY the FLAG on LABOR DAY



Official 50-STAR Flag Outfit
$4.95 Value
2 x 3 ft. flag, 6ft. pointed pole, wall bracket and halyard. Storage box.
2.79

STORM-KING BUNTING
Exceed Federal Specifications

3x5 FOOT $6.90 Value	4.95
4x6 FOOT $9.35 Value	6.95
5x8 FOOT $11.95 Value	9.50

SIMMS BROTHERS
98 N. Saginaw—Main Floor

BIGGEST BARGAINS EVER!
SPECIAL PURCHASE of Maker's Surplus Stock
RUG Runners
• Full 6-FOOT Long •



Regular to $2.98 Sellers— 1.79

Rubberized or Foam Backs
Solid colors for any room in your home. Washable cut-cotton pile. Two feet wide.

6-Ft. Bound Carpeting
Usually $3.95 NOW— Solid colors in cut pile or loops. Rubberized backs, bound edges. 24x72
2.49

Big JUMBO Size
9 FOOT Runners
Usually Priced to $6.95 or More—
100% wools, 100% nylons . . . solids or tweeds . . . extra heavy weights . . . deluxe quality . . . bound edges. 24 and 27" wide. Rubberized backs.
3.87

Rug Dept. SIMMS BROTHERS Bargain Basement

CLOSED
Friday, Aug. 25th and Saturday, Aug. 26th
due to the death of
Elizabeth Maier
PONTIAC MILLS, Inc.
20 FRANKLIN STREET

Religions to Work Out Policies

'Common Spiritual Market' Under Study

By GEORGE W. CORNELL
Associated Press Religion Writer

NEW YORK — A wide-ranging search began today for ways to help reconcile the clashes between American religious groups over public issues.

Top leaders of various faiths, from Rome to Geneva to Jerusalem, were to be consulted in the process.

Also, examples in the old world were expected to provide some answers to problems in the new world.

★ ★ ★

The effort is being led by a key interdenominational diplomat Dr. Lewis Webster Jones, president of the National Conference of Christians and Jews.

★ ★ ★

Noting intensified conflicts between religious groups in this country over various questions, such as public support for parochial schools, birth control policies, Sunday closing laws and other matters, he said: "Unless some clearer consensus can be reached, the strength and unity which America has drawn from the common acceptance of the Judeo-Christian tradition will be weakened and dissipated.

"Neither at home nor abroad can Americans afford such a loss."

GET FORD GRANT

As an initial part of the new four-year project, underwritten with a $325,000 Ford Foundation grant, Dr. Jones left today for conferences with high religious officials, and to survey advanced interfaith amity in Europe.

"There is a great deal we can learn in Europe," he said, citing the increased associations and active teamwork between Catholics and Protestants in many European countries.

★ ★ ★

"Both in Germany and elsewhere," he added, "there is a new spirit of inter-religious good will—something like a common spiritual market—in which we in the United States are anxious to be actively linked."

Particularly to be examined, he said, is the "dialogue approach" to community cooperation and mutual understanding, a movement that has mushroomed abroad and is spreading in this country.

★ ★ ★

It has chiefly involved Protestant-Roman Catholic parleys.

"New and multiplying discussions between church leaders in Europe now are taking place," Dr. Jones said, pointing out that the trend arose in the free of "growing pressure of communism on both religion and democracy."

Leaving on the liner Staatendam for Rotterdam, Dr. Jones will be joined there by Dr. Dumont Kenny, the national conference's vice president for program, who will take part in the consultations.

They are scheduled to meet in Geneva with World Council of Churches leaders, including General Secretary Dr. W. A. Visser 't Hooft, and in Rome with top Vatican officials, including Augustin Cardinal Bea, head of the new Catholic secretariat on Christian unity.

Conferences also were set with the Archbishop of Canterbury, Dr. Arthur M. Ramsey, a score of other Protestant, Catholic and Orthodox prelates in Europe, and in Jerusalem with the chief rabbi and Prime Minister David Ben-Gurion.

Philippines Orders Children Deported

MANILA, Philippines (AP) — Seven children of U.S. diplomats stationed at Jakarta, Indonesia, who came here to study were ordered deported from the Philippines, the Manila Chronicle reported today.

★ ★ ★

The immigration commissioner, Emilio Galang, was quoted as saying the children, 13 and 14 years old, had erroneously been issued student visas. Galang said holders of student visas must enroll in colleges or universities and that the children were enrolled at a private high school.

★ ★ ★

An eighth student, identified only as Judith Anne Schwann, of Valparaiso, Ind., was also included in the order.

Dick and June Likely to Stick, Forget Divorce

HOLLYWOOD (AP)—A spokesman for actor Dick Powell says he and wife June Allyson probably will reconcile.

★ ★ ★

The couple was granted an interlocutory divorce last Jan. 31 after a 15-year marriage. Under California law, the divorce is not final until Jan. 31, 1962.

★ ★ ★

The spokesman said Thursday Powell, 56, and his actress wife, 37, had been living together since they visited their children vacationing in Monterey, Calif. Miss Allyson recently suffered a kidney stone ailment there.

Hungary Plans Try for German Treaty

MOSCOW (UPI) — Hungary today pledged to "do everything" to have a German peace treaty signed by year's end, the Soviet news agency Tass reported.

★

The Hungarian statement described the current German situation as "intolerable" and said action to solve it is "urgently necessary."

"Sixteen years after the end of the second world war, no peace treaty has been yet concluded with Germany and the sovereignty of the German Democratic Republic (Communist East Germany) has not been fully insured and an abnormal situation has taken shape in West Berlin," the Hungarian statement said, according to Tass.

FAA Receives Signal Device for Air Safety

WASHINGTON (UPI) — The Federal Aviation Agency (FAA) has received a "push-button" air safety device designed to reduce drastically time-consuming voice communications between air traffic controllers and pilots.

The FAA said Thursday the new system, developed jointly by Motorola, Inc., and General Precision, Inc., was called aircraft communications electronic signaling system or ACCESS, for short.

The device makes it possible to handle electronically all routine communications such as aircraft identification, weather information and flight clearances merely by pushing a button.

The data would be flashed to pilots and controllers visually instead of verbally. It would be transmitted on voice radio channels and could be used any time there was a delay in establishing voice contact.

Avon Manor Estates

Seeing is believing!
Here is the Complete Home!



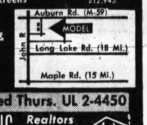
the Chieftain
$10,870 full price

$64 a month includes principal, interest and insurance, plus lowest taxes anywhere, only $15 per month.



the Fleetwood $12,945

• 11 ft. Westinghouse Refrigerator
• Westinghouse Washer & Dryer
• Westinghouse built-in Oven & Range
• Storms & Screens
• Carpeting
• 80' x 140' & larger lots
• IXL Kitchen Cabinets



Open 1-9 Daily & Sun. Closed Thurs. UL 2-4450
Sales by HOUSE AND HOMES, INC. Realtors DI 1-4884

BENSON'S

LUMBER—BUILDING SUPPLIES—PAINT and COAL

549 North Saginaw St. Hours Daily 8 to 5 Saturday 8 to 12 FE 4-2521



FIR PLYWOOD
¼"—4x8 G1S $2.95
⅜"—4x8 G1S $3.95
½"—4x8 G1S $4.95
⅝"—4x8 G1S $5.95
¾"—4x8 G1S $7.85
¾"—4x8 G2S $8.95

PLYSCORE
⅜"—4x8 C. D. Ea. $2.95
½"—4x8 C. D. Ea. $3.95
⅝"—4x8 C. D. Ea. $4.95
¾"—4x8 C. D. Ea. $6.40

Plugged and Sanded Plyscore
⅜"—4x8 ..... $5.10
¾"—4x8 ..... $6.75

Other Specials
¾"—4x8 A-2 Birch ..... Ea. $14.95
¼"—4x8 Pre-Finished Mahogany ..... $ 5.95
¼"—Mahogany V-Grooved ..... $ 4.50

SPECIAL CASH and CARRY PRICES

BARD-MATIC GARBAGE ELIMINATOR
• Installed easily in the ground
• Dissolves garbage by bacteria action
• No gas, plumbing or electricity
• Seals odors in—insects out
• Dogs can't knock it over
Reg. $39.95
Sale Price $29.95

REDWOOD PANELING
$160 M
All Packaged

KNOTTY PINE PANELING
$130 M

ROCK LATH
99¢

SHEET ROCK
$1.40
$1.65

PRE-FINISHED SHEETROCK
$2.80
• WALNUT
• CHERRY
• RANCH PINE

BOYDELL
Decorators' PAINT
Close-Out Specials—EXTERIOR
$3.75 Gallon

LUMBER SPECIALS
2x4—6' ..... 29¢
2x4—8' ..... 39¢
1x6 White Fir Resaw ... 5¢ per lin. ft.
1x6 Pine Resaw ..... 4½¢ per lin. ft.
1x6 Yellow Pine—10' Lengths .... 5½¢ per lin. ft.
1x6 Cedar ..... 4¢ per lin. ft.
1x10 Cedar ..... 7¢ per lin. ft.
2x6 ..... 7½¢ per lin. ft.
2x8 ..... 10¢ per lin. ft.
2x10 ..... 12½¢ per lin. ft.

Been waiting for...
the right TIME?
the right DRYER?
the right PRICE?



1962 FRIGIDAIRE
Deluxe
ONE-DIAL DRYER!

JUST DIAL and IT'S DRY!
• Exclusive Flowing Heat Dries Clothes Breeze Fresh, Even Safer Than Sunshine
• Porcelain Enamel Drum — Rust-Resistant — Won't Snag Clothes
• Nylon Mesh Lint Screen—Right on the Door, No Stooping

NOW ONLY $138.00

LIMITED TIME OFFER INCLUDES:
FREE WIRING
* "Normal Wiring" in accordance with Detroit Edison program in their servicing area.

MODEL DDA-62
240 V. Electric
FRIGIDAIRE
PRODUCT OF GENERAL MOTORS

EVEN LOWER PRICES ON 1961 CLOSE-OUTS!

90 DAYS SAME AS CASH | FREE DELIVERY | NO DOWN PAYMENT | OUR OWN FREE SERVICE

OPEN FRI. AND MON. NIGHTS
Closed Wednesday Afternoons thru August

Wayne Gabert
Your Electrical Appliance Specialist
121 N. SAGINAW STREET FE 5-6189

COMPARE BEFORE YOU BUY...
AND NOW'S THE TIME!!!
FLAMELESS ELECTRIC DRYER DAYS

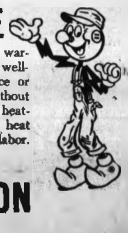
SPECIAL INSTALLED PRICE INCLUDES WIRING

Look for this seal displayed by your electric appliance dealer.

COSTS LESS TO BUY—Model for model, electric clothes dryers cost less than other types because they're simpler in design, have fewer operating parts.

YOU PAY NO MORE TO INSTALL—Buy now and the price you pay for a 220-volt electric dryer includes normal wiring installation on Detroit Edison lines in dwellings up to and including four-family. "Normal wiring installation" means one 220-volt dryer circuit.

FREE SERVICE
Over and above the manufacturer's warranty, you are protected by Edison's well-known service policy. We will replace or repair electrical operating parts without charge, including motor, thermostats, heating unit, timer, door switch, cord and heat control. There's never any charge for labor.



DETROIT EDISON

I'm proud to represent the
WORLD'S LARGEST
AUTOMOBILE INSURANCE COMPANY



STATE FARM MUTUAL
AUTOMOBILE INSURANCE COMPANY
Home Office: Bloomington, Illinois

THE PONTIAC PRESS

FRIDAY, AUGUST 25, 1961 PONTIAC, MICHIGAN

MAKE OVER PAGES

Wheat Support Okayed; State Farmers Say No

WASHINGTON (AP) — Wheat farmers have approved marketing quotas for their 1962 crop and will get $2 a bushel price support.

In a national referendum yesterday in the 39 commercial wheat states, the growers also supported a 10 per cent cut in acreage and a government plan to turn millions of acres of wheat land over to conservation uses.

Michigan wheat producers, however, stood—just barely—against the new wheat stabilization program.

They turned it down 4,790 to 3,047.

About 19.6 per cent of the 40,000 eligible farmers, who were faced with no wheat surpluses, turned out to vote.

* * *

This was about double the number who went to the polls last year, said Edwin J. Lande, program specialist for the State Agricultural Stabilization and Conservation Service.

About 62 per cent of Michigan farmers whose soft, white winter wheat is much in demand last year voted in favor of the program.

Out of 255,886 votes cast in the referendum, 211,199 favored the Agriculture Department's proposed program. This represented 79.4 per cent of those voting. Two-thirds had to approve the program to put it into effect.

This was the ninth consecutive year wheat farmers have approved marketing quotas.

Secretary of Agriculture Orville L. Freeman had urged farmers to approve the program, saying it would increase their income next year 10 to 15 per cent.

* * *

Approval of the government program means farmers will get a $2 a bushel price support—83.4 per cent of parity—from the Agriculture Department next year if they comply with their acreage allotments and participate in the wheat stabilization program.

This year's support was $1.79 a bushel or 75 per cent of parity. Parity is a standard for measuring farm prices declared by law to be fair to farmers in relation to prices charged them for things they buy.

The stabilization program requires farmers to place at least 10 per cent of their wheat land into conservation practices. The growers receive payments for this and for any more wheat land they retire up to an additional 30 per cent of their wheat acreage.

They would be paid 45 per cent of the normal return from the diverted acres in cash or wheat from government-owned stores for the first 10 per cent cut and 60 per cent of the normal return from any additional wheat land retired.

Farmers who don't sign up under the program do not receive the payments.



Pontiac Press Photo

CROWNED AT FAIR — Tom Whiting, 18, Ray Township, and Shirley Toles, 17, Romeo, last night were crowned King and Queen of the 89th annual Armada Fair that runs through Sunday. Doing the honors was Raymond Apley Jr., state representative from the 3rd District. Shirley lives at 76040 McFadden Road, and Tom's home is at 19691 29-Mile Road.

Acting Mayor Tops Clarkson

Council President in Southfield Signs Pact of Eastlick

SOUTHFIELD — Former City Assessors Gerald Eastlick as this city's new assessing consultant.

Council President C. Hugh Dohany, as acting mayor, signed Eastlick's contract yesterday in the absence of Mayor S. James Clarkson.

The controversial issue started six weeks ago when Clarkson fired Eastlick over differences of opinion on appraising and assessing procedures.

The City Council then named Eastlick as assessing consultant and turned down one and tabled another of Clarkson's appointments to the city assessor's post.

VETOED ACTION

Clarkson vetoed the council's action. The council then overruled Clarkson's veto but the mayor refused to sign Eastlick's contract.

Dohany said today that he had received a letter from Clarkson, who is vacationing in Grand Rapids, asking him to carry out certain functions in his absence.

The acting mayor said, however, that there had been some legal question as to whether the city clerk and treasurer could issue paychecks to Eastlick without his contract being signed by the mayor.

* * *

According to the city charter, Dohany explained, the council president can perform all the duties of the mayor in his absence when authorized by the council.

Wed at Lady of Sorrows

Diane Pace Marries

INDEPENDENCE TOWNSHIP—Our Lady of the Lakes Catholic Church was the setting for the noon wedding Saturday of Gerald N. Wiggins and Diane Marie Pace. Rev. F. J. Delaney officiated.

Daughter of Mr. and Mrs. Charles A. Pace of 6827 Maple Drive, the bride chose a floor length gown of Chantilly lace and organza for the ceremony. It was designed with a jeweled bodice, Sabrina neckline and huge organza bustle bow.

A jeweled lace headpiece held her fingertip veil of illusion, and she carried her missal topped with stephanotis and miniature carnations.

* * *

Her gold sweetheart drop necklace with a diamond in the center was a gift from the bridegroom. He is the son of Mr. and Mrs. Gerald E. Wiggins of Dearborn.

Kathryn J. Simenson of Pontiac was maid of honor. Bridesmaids were Vivian L. Rusch of Drayton Plains, Jeanette P. Ohanesian of Pontiac and Susan C. Palmer of Detroit.

Serving as best man was Richard E. Wiggins of Detroit. Ushers were Thomas A. Wiggins of Dearborn and Robert C. and Richard A. Pace, both of Independence Township.

A reception was held at the UAW Hall in Pontiac after the ceremony. The newlyweds took a honeymoon trip through the Midwestern states to Phoenix, Ariz., where they will reside.



MRS. GERALD N. WIGGINS

AREA NEWS

To Begin School in Rochester

Schedule Construction of $1.1 Million Building for Early Next Week

ROCHESTER — Construction of the $1.1 million West Junior High School will begin early next week, Richard F. Huizenga, assistant superintendent of the Rochester Community Schools, said today.

Three of the four major contracts have been awarded by the school board and work on the 23-classroom school can get under way immediately, he said.

Awarded the general construction contract was the Schurrer Construction Co., Pontiac for its low bid of $725,782. Nine firms had submitted bids on this phase of the project.

The Lyons Plumbing and Heating Co., Romeo received the mechanical contract for $223,700, the lowest of 17 bids, and the electrical contract went to the Yauch Electrical Co., Detroit for $89,728.

All contracts were kept within funds allocated in the budget for the construction of the school, Huizenga said.

The total amount of the contracts awarded is $1,039,210.

Equipment bids were tabled for further study, according to the assistant superintendent, but will not interfere with the progress of the school construction.

TO EQUIP KITCHEN

The board of education, he said, probably will let the equipment contract at its meeting of Sept. 5. The contract calls for equipping the kitchen, science laboratory, library, homemaking and arts and crafts rooms.

The school, the second junior high in the district, will be built on a 23-acre site on Old Perch Road, midway between Avon Road and Walton Boulevard.

It is scheduled for completion in September 1962.

In addition to the 23 classrooms there will be two teaching stations provided in the gymnasium. The building was designed by Linn Smith and Associates of Birmingham.

Select Thomas E. Culbert

Oxford School Principal Named Novi School Head

Thomas E. Culbert, elementary coordinator of the Oxford Area Community Schools and principal of Axford School, has been named superintendent of the Novi School District.

Culbert, 37, succeeds Dr. William H. Medlyn who resigned his post July 31 to head the college and university placement bureau of the University of Indiana.

The new superintendent, like Medlyn, will serve a dual role in the Novi school system. Besides being chief administrator of the school district, which is entirely elementary, he will serve as principal of the Orchard Hills Elementary School.

High school students in the Novi district now attend classes in Northville but a high school is planned within the next couple of years.

Culbert, a 1949 graduate of Eastern Michigan College, began his teaching career in Britton where he served as an instructor-principal for two years. He received his master's degree at the University of Michigan.

He has been on the Oxford staff 11 years, being named elementary coordinator when the district reorganized in 1956. The position was created at that time to provide the same elementary program to all pupils, improve parent participation and expand curriculum.

TO DISCONTINUE POST

With Culbert's resignation as elementary coordinator, the Oxford Board of Education has approved discontinuing the post.

Indications that the responsibilities of the job will be assumed by the superintendent were made by the school board early this year. No decision, however, has been made.

A year prior to the reorganization of the Oxford district, Culbert, who lives at 213 Tanview Blvd., Oxford Township, with his wife and four children, spent a year in the Clawson School District.

The Culberts plan to move to the Novi area as soon as a home is found.

Named to succeed Culbert as principal of Axford is Joseph T. Raymer, 26, who served as principal of the Lakeville Elementary School last year.

Donald Woodbeck, a junior high school teacher, will take over Raymer's duties at Lakeville. Woodbeck has been in the Oxford staff for one year, teaching previously in the Avondale District. He received his master's degree at the University of Indiana. He has been a teacher for five years.

Revival Meetings Planned at Troy

TROY — Rev. Robert Downing of Temple Baptist Church, Garden City, will be the speaker at the Trinity Baptist Church revival meetings Sunday through Sept. 1.

Rev. Downing, originally from Clawson, was called to his present pastorate seven years ago when the church had a weekly attendance of 11. Through his ministry he has built the total up to 521 members.

A speaker at evangelistic campaigns throughout the country, Rev. Downing will be preaching nightly at 7:30 at the Troy church on Square Lake Road.

Gov. Swainson Sees Challenge to 1975 Farmers

ESCANABA (AP) — A diminishing number of Michigan farmers will be called on in future years to produce bigger crops than ever before, Gov. Swainson said today.

* * *

There are indications that by 1975, Michiganians will consume 30 per cent more food than they do today, the governor said.

"This presents a great challenge to our agricultural community," he said in remarks prepared for the Governor's Day luncheon at the Upper Peninsula State Fair.

Swainson, saluting agriculture as Michigan's second biggest industry, noted that sales of farm products now total nearly $750 million. Business directly connected with the processing, storing, distribution and transportation of farm products totals another $1.8 billion, he said.

950 Die in State Traffic

EAST LANSING (AP)—Traffic accidents have killed 950 persons in Michigan so far this year, provisional figures compiled by state police showed today. The toll during the same period in 1960 was 930.

66-Year-Old Lifer Dies in Prison Leap

JACKSON (UPI)—A 66-year-old prisoner, sentenced to life for second-degree murder, leaped to his death Thursday from a catwalk along the fourth tier of cells at Southern Michigan Prison, authorities said.

They identified the man as Harry Potter, formerly of 1327 Hadley Road, near Lapeer. He was sentenced in 1945.

MSU to Open Center to Study Dairy Cattle

EAST LANSING (AP) — Michigan State University will open its new facilities at the Dairy Cattle Research and Teaching Center Sept. 1.

The facilities, including four one-story, pole construction barns, will be open for public inspection and dedicated that day, MSU spokesmen said.

The buildings also contain analytical laboratory and classroom facilities.

Kalamazoo Apple Queen

KALAMAZOO (UPI) — Lynn Maxan, 18, was crowned Apple Queen of the 115th annual Kalamazoo Fair last night. The strawberry blonde is a shapely 5 feet 4 and weighs 124 pounds.

Lansing Man in Bathtub While House Is Burning

LANSING (AP) — While his house burned, Eugene McGowan of Lansing, bathed, McGowan was unaware that a $4,500 fire was in progress in his home until two neighbor boys burst into the bathroom to tell him.

The boys told Lansing firemen they spotted the smoke while playing a block away. Firemen said the blaze apparently started from an overheated light bulb.

Daniels-Hagerty

Couple Wed in Milford

HIGHLAND — Carole Jean Hagerty became the bride of James Richard Daniels in an afternoon ceremony Saturday at Milford Methodist Church. Rev. William E. Lovejoy of the First Methodist Church, Birmingham, officiated.

The bride, daughter of Mr. and Mrs. James E. Hagerty of 3350 Clarice Ave., wore a gown made by the bridegroom's mother.



MRS. JAMES R. DANIELS

Of white dull luster satin, it was designed with a princess style bodice and a soft, pleated full skirt which was adorned with appliques of lace and ended in a brief train. To complete the costume, the bride wore a long-sleeve Chantilly lace jacket with an Elizabethan collar.

A Swedish crown held her waist length veil, and she carried a cascade arrangement of white chrysanthemums, carnations and roses.

The bridegroom is the son of Mr. and Mrs. Charles T. Daniels of 3292 Highland Court.

Attending as maid of honor was Lois Eckstrom of Birmingham. Bridesmaids were Carol Edgar of Birmingham, Michelle Daniels of Highland and Peggy Sweetland of Lansing.

Shevawn Jackowicz was flower girl.

* * *

The brother-in-law of the bridegroom, Leon Jackowicz, served as best man. Ushers were Daniel Barnett of Detroit, James Barnett of Highland and James Hagerty, brother of the bride.

* * *

The home of the bride was the setting for the reception immediately following the rite. After a honeymoon trip to Northern Michigan, the newlyweds will make their home at 3784 Golfers Drive.



DELORES BAILEY

The engagement of Dolores Bailey and Kenneth D. Keller is announced by the bride-elect's parents, Mr. and Mrs. Carleton Bailey, 8782 Sashabaw Road, Independence Township. The prospective bridegroom is the son of Mr. and Mrs. Ira N. Keller, 6438 Snow Apple Drive, Independence Township. A June wedding is planned.

Judah Lake Estates

DOES IT AGAIN!



COMET

$8,990

$68 PER MONTH

Including Principal, Interest, Taxes and Insurance

FHA . . . $150 MOVES YOU IN

ALL ALUMINUM HOME!

Expect All These FEATURES:

- All Aluminum
- Gas Heat
- Fully Insulated
- Central Water
- Paved Streets
- Lake Privileges
- Schools and Shopping Nearby
- 3 Bedrooms
- ¼ Acre Lot

The Comet . . . The Ultimate in Carefree casual living, located in the beautiful Judah Lake Estates. The Comet offers you the convenience of Suburban living at a price you can afford. If you earn $2.00 per hour, this home can be yours.



NATIONAL HOMES

To reach the Comet—Just drive out Joslyn Avenue 4 Miles north of Walton Boulevard. Watch for our Judah Lake Estates Sign . . . Only 12 Minutes from Pontiac.

JUDAH LAKE ESTATES

Dlorah Building Co. 3622 Joslyn Rd. FE 2-9122

Business and Finance

Grain Prices

CHICAGO GRAIN

CHICAGO, Aug. 25 (AP) — Opening grain prices:

Wheat—		July	1.26⅝
Sept	1.26⅝	Corn—	
Dec	2.06⅝	Sept	88½
Mar.	1.11	Dec.	76⅝
May	2.12½	Mar.	77½
July	1.14	May	77⅝
		Rye—	
Sept	1.12⅝	Sept	1.29
Dec	1.15⅛	Dec	1.34¼
Mar.	1.20⅜	Lard (dromes—	
May	1.23¾	Nov.	8.48

MSUO Course to Aid Managers

Development Seminar for Small Business Owners Begins in Fall

Michigan State University Oakland, in cooperation with the U.S. Small Business Administration (SBA), will conduct a management development seminar this fall for owners and managers of small businesses.

In planning the program, an attempt was made to determine management areas in which small businessmen needed the most help, said Dr. William E. Rhode, assistant director of continuing education.

The program will cover such phases of management as planning and organization, implementation of plans, financing, communications, marketing, legal principles, taxation, record keeping, labor relations and industrial purchasing.

★ ★ ★

The 10-week course will meet from 7:30 to 10 p.m. Tuesdays, beginning Sept. 26.

Special lecturers will include Dr. Bruce DeSpelder of Wayne State University; Kenneth Porter of the Detroit Employes Association; Charles Reese, president of Strategic Planning, a Grosse Pointe management consultant firm; and Douglas McGarrity, chief of the Loan Administration Section of the SBA Detroit regional office.

Enrollment is limited to 30 persons.

LAUNCHED BY SBA

The small business management development program was launched by the SBA in 1954.

★ ★ ★

Additional information may be obtained from the Office of Continuing Education on the MSUO campus.

Farmington Man Heads Auto Sales at Pellon Corp.

Pellon Corp., producers of nonwoven textiles, announces the immediate appointment of Daniel L. Shakotko, of Farmington, to the post of automotive sales manager.



SHAKOTKO

He will make his headquarters in Detroit.

Shakotko spent the past ten years with Chrysler Corp. For the last three years, he was purchasing agent on the corporate staff of Chrysler Corp. at Highland Park.

He also worked with Dodge Division as purchasing agent of paint and trim from 1956 to 1956. For five years prior to this, he was buyer and purchasing supervisor with Dodge Division.

★ ★ ★

Before joining Chrysler, Shakotko was with production control at Lincoln-Mercury from 1946 to 1957.

Shakotko lives at 28984 Kendallwood Drive, Farmington.

American Stock Exch.

Figures after decimal points are eighths

AM SYSB	4	Imp To Co	18⅜
Colm Bro	12⅛	Kaiser Indus	10⅛
Cons Mng	34	Mohawk Airl	9⅛
Creole Pet	37	NJ Zinc	36⅛
Dynam Am	16	Pac Pet Ltd	16⅜
El Bond & S	8	Sherw Wm	28⅛
Fla Cam	100	Sherw Wm	128
Fly Tiger	12⅜	Sonic Ind	12⅜
Gen Develop	14⅜	Sonotone	21⅜
Imp Oil	49⅛	Technico	16⅜

Gov. Rockefeller Gives Swainson 3-1 on Pennant

ALBANY, N.Y. (AP)—Gov. Nelson A. Rockefeller gave 3-1 odds today — in bushels of apples — that the New York Yankees would win the American League pennant over the Detroit Tigers.

The Republican governor made the bet with Gov. John B. Swainson of Michigan, a Democrat, in an exchange of letters heavy with home-state pride in apples, butter, eggs, missiles and college scholarships, as well as baseball.

★ ★ ★

Swainson proposed a bet on July 20, when the Yankees and Tigers were practically tied for first place. New York had 72 games left to play at that time and the Tigers had 70.

Rockefeller's reply was dated Wednesday, when the Yankees led the league by two games and had 36 left to play, compared with Detroit's 37.

MARKETS

The following are top prices covering sales of locally grown produce by growers and sold by them in wholesale package lots. Quotations are furnished by the Detroit Bureau of Markets, as of Tuesday.

Detroit Produce

FRUIT

Apples, Duchess	$2.25
Apples, Transparent	2.50
Apples, Wealthy	3.25
Blueberries, 18 qt.	3.25
Blackberries, qt.	6.00
Cantaloupes, bu.	4.00
Peaches, Golden Jubilee	3.75
Peaches, Halo Haven	2.50
Peaches, Red Haven	3.00
Pears, Clappps Favorite	3.00
Pears, Sugar	3.00
Plums, Burbank	3.75
Watermelon	1.00

VEGETABLES

Beans, green, round	$2.50
Beans, Kentucky Wonder	3.50
Beans, Lima	3.50
Beans, wax bu	3.25
Beets, Romon, bu.	2.00
Beets, dom. bchs	.85
Beets, topped, bu.	2.00
Broccoli, dom. bchs	2.25
Cabbage, red, bu	1.50
Cabbage, sprout, bu.	1.25
Cabbage, red, bu	1.50
Carrots, standard variety	1.00
Carrots, dom. bchs	.85
Carrots, cello pack	1.75
Carrots, topped, bu.	2.00
Cauliflower, dom.	1.75
Celery, dom. stalks	1.00
Celery, 3 to 4 bchs	2.00
Celery, Pascal	3.50
Corn, sweet, bag	1.00
Cucumbers, dill	3.50
Cucumbers, pickle size	3.50
Cucumbers, slicers, bu.	3.50
Dill, dom. bchs	1.00
Eggplant, bu.	1.75
Eggplant, long type	1.50
Kohlrabi, dom. bchs	1.00
Leeks, bch.	2.00
Okra, pk.	2.00
Onions, dry	2.00
Onions, green, dom. bchs.	.85
Parsley, curly, dom. bchs	.75
Parsley, root, dom. bchs.	.90
Peas, blackeye	3.50
Peppers, bu.	3.50
Peppers, cayenne	3.00
Peppers, hot, pk	2.00
Peppers, pimento	3.00
Peppers, sweet	2.25
Peppers, red sweet	2.00
Potatoes, 50-lb.	2.50
Radishes, black	1.75
Radishes, red, dom. bchs.	1.00
Radishes, white, dom. bchs.	1.00
Squash, acorn, bu.	2.00
Squash, Buttercup	2.00
Squash, Butternut	2.00
Squash, Delicious	2.25
Squash, Italian, ½ bu.	1.00
Squash, summer, ½ bu.	1.00
Tomatoes	3.00
Tomatoes, 14 lbs.	1.00
Turnips, topped, bu.	1.75
Turnips, dom. bchs.	1.00

GREENS

Cabbage, bu.	$1.00
Celery cabbage	1.75
Collard, bu.	1.00
Endive, bu.	1.50
Endive, bleached	2.25
Escarole, bu.	1.50
Escarole, bleached, bu.	2.00
Lettuce, Bibb	2.00
Lettuce, Boston, doz.	1.25
Lettuce, head, doz.	1.00
Lettuce, head, bu.	1.25
Lettuce, leaf, bu.	2.00
Kale, bu.	1.25
Mustard, bu.	1.00
Romaine, bu.	1.25
Sorrel, bu.	1.25
Spinach, bu.	2.00
Swiss chard, bu.	1.25
Turnips, bu.	1.00

Poultry and Eggs

DETROIT POULTRY

DETROIT, Aug. 24 (AP)—Prices per pound delivered to Detroit for No. 1 quality live poultry:

Broilers and fryers over 5 lbs. 18-20; broilers and fryers 3-4 lbs. whites 16-17; Barred Rock broilers and fryers 26

DETROIT EGGS

DETROIT, Aug. 24 (AP)—Egg prices paid per dozen by first receivers delivered to Detroit, loss to 30 dozen cases, consumers grade (including U.S.): White—Grade A jumbo 43-up; extra large 41-46, large 40-45; medium 31½-40; small 31-32; browns—Grade A extra large 44½ extra large 43½-43; large 39½-40, medium 31-33, small 31, grade B checks 27½.

Livestock

DETROIT LIVESTOCK

DETROIT, Aug. 24 (AP) — (USDA) — Livestock:

Cattle — Compared last week, slaughter steers and heifers 25-50c lower; cows fully steady; bulls fully steady; several loads high choice and mixed high choice and prime 975-1120 lb. steers 25.00-25.25; mixed choice steers 1200 lbs down, 24.00-25.00; mixed loads high good and low choice 1050-1250 lb. down 23.50-24.75; good steers 22.50-23.50; standard steers 21.50-22.50; utility heifers 21.00-22.00; mixed choice and prime slaughter lambs closed 18.00-18.50; good and choice spring lambs 17.00-19.00; cull to choice slaughter ewes 3.50-7.00.

Cattle — Salable 350. Trade on limited supply slaughter classes steady; four head prime 1028 lb yearling club calves 26.50; few small lots high good to average choice slaughter steers 23.50-24.50; scattering good steers 22.50-23.50; few small lots good grade heifers 21.50-22.50; standard slaughter cows 13.00-14.00; bulls 19.00-22.00; utility cows 10.50-11.50; few strong weight utilities up to 12.00; canners and cutters 12.00-10.50.

Calves — Salable 25. Not enough to set up quotations.

Sheep — Salable 100. Not enough of any one class to set up quotations.

Hogs — Salable 100. Butchers and sows steady; limited early supply butchers mostly No. 2 and 3 grade 190-230 lb. weights, those 180-190 mixed No. 1 and 2 and No. 1 these weights absent. No. 2 and 3 200-300 lbs. 19.75-20.00; mixed sows 350-400 lbs. 14.75-16.50; No. 2 and 3 400-600 lb. sows 13.75-14.50; boars 12.50-13.50. Compared last week barrows and gilts 25c lower; sows steady.

Award Scholarship to Pontiac Student

Richard E. Gustavson, 2361 Mt. Royal, has been awarded a Consumers Power Co. engineering scholarship for the coming year at the University of Michigan, according to an announcement by District Manager Charles F. Brown of Consumers.

★ ★ ★

This will be the third consecutive year that Gustavson has been awarded the Consumers Power Co. honor.

Brown said awards are made by Consumers to students at 20 Michigan colleges on the basis of ability. Only students who live in the company service area are eligible to receive them.

Many trees near the coast in Brittany bend permanently toward the east.

Trade Moderate at Opening

NEW YORK (AP) — The stock market moved unevenly in moderate trading at the opening today.

Gains and losses of most key stocks were small.

The list was staggered by a sharp loss Thursday as concern mounted over the Berlin crisis and the possibility of an auto strike. Wall Street seemed biding its time as it watched for clues to see which way these major situations would develop.

Big Three autos held their ground fairly well. Although General Motors was off a fraction, Ford held steady and Chrysler traded about unchanged.

The independents, American Motors and Studebaker-Packard, edged to the upside as corporations continued that they would reach a settlement with the United Auto Workers.

Steels also moved in a fairly tight upside oh balance but chemicals were mostly lower except for Union Carbide which rose ¾ to 137 on 4,500 shares.

Electrical equipments were on the upside. General Electric held a fractional gain.

Cities Service was off a fraction and Columbian Carbon up a fraction in further response to their proposed merger.

Up slightly were Lorillard, Johns-Manville and Pennsylvania Railroad. Slight losers were American Telephone, DuPont, Texaco and Boeing.

New York Stocks

Figures after decimal points are eighths

Air Reduc	37⅞	Int Tel & Tel	54⅜
Allied Chem	62⅜	Int Com Corp	27
Allied Stra	58⅜	Johns Mar	68⅞
Allis Chal	23⅞	Jones & L	69
Alum Ltd	31⅛	Kennecott	82⅝
Amerada	75⅛	Kimb-Clk	60
Am Can	52⅛	Kresge, SS	31⅛
Am Cast	44⅝	Kroger	31⅛
Am Cyan	47⅜	Lear	24⅛
Am El Pw	37⅛	LOF Glass	55⅛
Am Mach	47⅝	Lib McN & L	17⅜
Am M & Fdy	42⅛	Ling & M	98
Am Motors	10⅜	Lit Brothers	127⅛
Am Motors	19⅜	Lockh Aire	48⅜
Am Pub	30¼	Lone S Cem	51⅜
Am Tel & Tel	122⅜	Lorillard	56
Am Tob	80⅜	Lou & Nash	54
Anaconda	53⅛	Mack Trk	51⅛
Armour & Co	38⅛	Martin Co	54⅜
Atchison	27	Merck	86⅛
Autom Canr	31⅛	Merr Chap & S	10⅛
Avco Corp	14⅜	Mpls Hon	148⅛
Aynet El	37⅛	Minn M & M	75⅞
Baldwin Lim	23⅛	Minneap Gn	30
Bell & Howell	58	Mont Ward	39⅛
Beth Steel	41⅜	Motorola	93
Boeing Air	54⅛	Murray Cp	26⅛
Borden	61⅜	Nash Kelv	14⅜
Borg Warn	42⅛	Nat Bisc	78
Borge Mf	7⅜	Nat Cash R	106
Briel My	78	Nat Dairy	68⅛
Bristol My	53⅛	Nat Lead	58⅜
Burroughs	39⅛	NY Central	40
Calum & H	18⅝	North & West	102
Camph Soup	122⅜	Nor Am Av	54⅞
Can Pac	23¼	Nor Pac	42⅛
Can Dry	27⅞	Ohio Ed	34⅜
Cater Trac	40⅛	Owens Ill Gl	85⅞
Celanese	57⅜	Pac G & El	49⅞
Cert-Teed	58⅞	Pan A W Air	17⅛
Ches & Oh	61	Penn Dix	44⅝
Chock FN	24⅜	Parke Da	28⅛
Chrysler	51⅜	Penney, JC	68⅛
Cities Sve	54⅛	Pa RR	14⅜
Coca Cola	86⅛	Pepsi Cola	52
Colg Palm	48	Pfizer	66⅜
Clbl	35⅛	Phelps D	56⅜
Colum Gas	26⅛	Philco	25⅛
Consum Pw	71⅞	Phill Pet	60⅛
Contain Cp	53⅞	Polaroid	109
Cont Can	43⅝	Proct & G	93⅛
Cont Mot	11⅝	Pure Oil	34⅝
Cont Oil	57	RCA	57⅞
Cooper Rng	18⅛	Republic Stl	62⅛
Corn Pd	56⅜	Revlon	76⅛
Curtis Pub	13⅜	Rex Drug	55⅞
Decca Rec	34⅞	Rey Tob	147
Deere	51⅜	Royal Dut	31⅛
Dis C Seag	17⅛	St Reg Pap	37⅞
Dow Chem	82⅛	Sears Roeb	69⅜
Du Pont	226	Shell Oil	43⅛
East Kod	102⅛	Socony	45⅛
Elec Hec	60	South Pac	36⅞
El & Mus	53⅝	Sou Ry	45⅛
Fed Cm&Pd	41⅜	Sperry Rd	27⅞
Fairb Whitney	9⅛	Std Brands	75
Firestone	45⅛	Std Oil Cal	50⅜
Food Mach	27⅛	Std Oil Ind	51⅝
Ford Mot	92	Std Oil NJ	44⅛
Fruit Pd	42⅜	Std Oil Ohio	56
Fruch Tra	30⅛	Stud-Pack	10⅝
Gamble	31⅞	Sun Oil	55⅜
Gen Elec	68⅛	Swift & Co	43⅛
Gen Foods	81⅛	Texas Co	74⅛
Gen Mills	37⅛	Texas Gas	23
Gen Motors	47⅝	Texas Gulf	53⅛
G Tel & Tel	25⅜	Tex Co Sul	36⅝
Gillette	39⅛	Tex Ins	145
Genesco	37⅜	Textron	23⅝
Glidden Prod	30⅝	Timken	44⅛
Gillette	122⅛	Timk R Bear	57⅜
Goodrich Cp	42⅝	Transamer	29⅝
Grah Paige	2⅜	Twenty Cen	36⅛
Granby	44⅞	Underwood	44⅝
Goodyear	44⅞	Un Carbide	137⅛
Grah Paige	4⅛	Un Pac	42⅛
Gt Nor Ry	43⅛	Unit Air Lin	29⅞
Gt No Ry	43⅛	Unit Aire	49⅞
Greyhound	25⅛	Unit Fruit	26⅛
Gulf Oil	38⅝	Un Gas Cp	23⅝
Hamm Pap	34⅝	Un M & M	20⅜
Hersh Choc	167	US Rub	60⅛
Hooker Ch	42⅝	US Steel	62⅜
Howe Snd	19⅜	Upjohn	43⅛
Ill Cent	27	Wat Un Tel	30
Inland Stl	46⅜	Westg El	42⅜
Int Bus Mch	508	White Mot	9⅝
Int Harv	52⅞	Wilson & Co	47⅛
Int Nick	42⅜	Woolworth	47⅛
Int Paper	36	Yngst Sh & T	100⅛
Int Petrol	29⅜	Zenith Rad	184⅛
Int Silver	26⅜		

DOW-JONES 12 NOON AVERAGES

30 Inds 715.81 up 1.58
20 Rails 143.27 off 0.79
15 Utils. 120.00 up 0.36
65 Stocks 228.18 up 0.38
Volume to noon 1,090,000.

See Car Output Reach 60,622 Units This Week

DETROIT (AP) — With 1962 models beginning to roll off production lines, U.S. passenger car output is expected to reach 60,622 units this week.

Automotive News reported only Checker at Kalamazoo and Ford's Atlanta plant still were producing 1961 models.

Last week, 17,046 cars were produced and 39,062 cars were built in the comparable week of 1960.

Truck production in U.S. plants expected to total 21,625 units, compared to 12,698 units turned out last week and 14,673 trucks built in the comparable week of 1960.

Woman Prof, 81, Dies

MINNEAPOLIS, Minn. (AP) — Karen Larsen, 81, professor emeritus of St. Olaf College, Northfield, Minn., died Thursday. Miss Larsen served in the college history department from 1919 until her retirement in 1952.



AP Photofax

REFUGEES FROM FREEDOM — Harold Hatch of Cuyahoga Falls, Ohio, is disgusted with life in these United States, so he is going to start a new life in Russia. Hatch, an ex-Marine, is shown with his family as they pack for the trip. From left are Shawn, 14; Debra Lee, 10; Leland, 33; Mrs. Hatch, holding 4-month-old Lloyd; Karo Lynn, 4; Camille, 13; and Hatch.

Moderate Wing to Meet Tonight

Republican Leaders to Talk About Legislative Program for State

ANN ARBOR (AP) — Some 30 or 40 Republican leaders of the "moderate" wing will meet here tonight to discuss a legislative program formulated by eight state senators in Traverse City last week.

Sen. Farrell E. Roberts, R-Oakland County, will be among them.

The meeting, which will resume Saturday, is regarded as the second step in the lawmakers move to revitalize the party.

Among others expected to attend are Paul D. Bagwell, GOP candidate for governor in 1958 and 1960; Congressman Robert P. Griffin of Traverse City, National Committeeman John B. Martin and former State Chairman Lawrence B. Lindemer.

★ ★ ★

Most for the meeting is Sen. Stanley Thayer, R-Ann Arbor, one of the members of the so-called moderate bloc in the upper chamber.

Thayer and his seven colleagues adopted a middle-of-the-road legislative program during their Traverse City meeting. They said they hoped to sell it to the rest of the GOP, frowning on reports they might seek a coalition with the Senate Democrats.

State Road Official Hits Federal Plant

LANSING (AP) — The State Highway Department today took issue with a complaint by federal accountants that road contractors in Michigan are not being charged adequate penalties for failure to complete jobs on schedule.

In virtually every instance of delay in opening a project to traffic, the contractor was not to blame, said Howard E. Hill, the department's managing director.

"Unreasonably bad weather, strikes, failure to obtain right-of-ways on schedule, delay in removal of buildings or some similar reason has always been responsible," Hill said.

"We don't charge penalties for such delays and we have never been told by the Federal Bureau of Public Roads that they should."

Signs Bill to Buy Lincoln Shrine in Springfield

SPRINGFIELD, Ill. (AP)—Gov. Otto Kerner has signed a $1,015,000 bill for purchase of the Westherworn Sangamon County courthouse, an Abraham Lincoln shrine and famed tourist attraction.

Kerner said Thursday he signed the bill as "my patriotic duty." Sangamon County had threatened to tear down the courthouse if the state did not acquire it.

The courthouse, where Lincoln served as a state legislator and delivered his famous "House divided" address, is located in the heart of downtown Springfield.

News in Brief

Robert C. Crase, 22, of 2000 Frankson Road, Avon Township, pleaded guilty to a reckless driving charge before Springfield Township Justice of the Peace Emmett J. Leib yesterday and was fined $50 plus $25 costs, and sentenced to 15 days in the county jail, or 45 days if not paid.

Theft of a 35-horse power outboard motor from his boat on White Lake was reported to the sheriff's department yesterday by Hartwell Gray of 4111 Jackson Road, Springfield Township.

Gasoline Truck Flips, Burns on Telegraph

A motorist changed, his mind and a gasoline tanker truck behind him flipped and burst into flames on Telegraph Road in Southfield early this morning.

No one was seriously hurt but the truck driver, Maynard Thompson, 45, of 3812 Gardner St., Berkley, barely escaped with a sprained ankle as flames licked at the overturned cab.

He crawled and limped 100 yards to safety as the flames raced over 1,200 gallons of spilled gasoline, turning the highway surface into a blazing inferno.

★ ★ ★

Thompson said his double-tanker truck flipped when he applied the brakes to avoid crashing into the rear of a car ahead.

He said the car passed him from the rear and started to make a left turn into a motel entrance just north of Eight Mile Road when the driver apparently changed his mind.

Thompson told Southfield police the car suddenly swerved back careening wildly in front of him. It was then Thompson hit his brakes. His rig jack-knifed and rolled on its side. The car continued south.

SKIDDED 50 FEET

The rig skidded on its side 50 feet down the center of the four-lane highway.

A blaze immediately covered the road for 50 feet.

Residents in the Valley Garden trailer court at 21301 Telegraph Road said "explosions" shook their trailer homes at 2:55 a.m. They notified Southfield police.

★ ★ ★

Officers said the truck's tanks did not explode but safety valves blew off the top causing a series of loud reports.

The tanks were nearly empty when the crash occurred as Thompson was returning to the Standard Oil Co. yards in Detroit after making nighttime deliveries.

Southfield firemen fought the blaze for an hour and a half before bringing it under control.

CLOSED TO TRAFFIC

Telegraph road was closed to traffic, which was rerouted to Lahser Road, for nearly four hours until Detroit Edison Co. workers repaired the power line damage by 6:40 a.m.

★ ★ ★

The mishap came less than 24 hours after a similar truck was involved in a fatal collision with a train at a Taylor Township crossing. Three men died in Thursday's accident.

Premier Debre Given Power

De Gaulle Concentrates Control in Reshuffle of His Cabinet

PARIS (UPI)—President Charles de Gaulle's drastic shakeup of the French cabinet appeared today to have concentrated control of the government more directly in the hands of Premier Michele Debre.

★ ★ ★

Thursday's reshuffle was De Gaulle's first major cabinet shakeup since he took office in January 1959.

One of Debre's bitterest opponents, minister for the Sahara and overseas territories Robert Lecourt, resigned.

To assume LeCourt's functions, deputy Jean de Broglie was appointed secretary of state in charge of the Sahara and overseas territories, attached to minister of state Louis Jacquinot.

De Gaulle also named former information minister Louis Terrenoire as Debre's special delegate and appointed Christian de Malene secretary of information. Malene and Debre are old friends.

★ ★ ★

The determined French president apparently was solidifying the government to counter criticism of his domestic farm and labor policies and to prepare for a possible international showdown in the coming months.

★ ★ ★

De Gaulle scheduled one of his rare press conferences for Sept. 5, and reliable sources said he will deal primarily with foreign policy problems — notably the Berlin and Bizerte crisis.

Stocks of Local Interest

Figures after decimal points are eighths

	Bid	Asked
ACF-Wrigley Stores, Inc.	17⅜	19⅜
Aerojulp Corp	30⅞	31⅝
Arkansas Louisiana Gas Co.	39⅜	39⅝
Baldwin-Montrose Chem. Co. Pfd.	18	20
Borman Food Stores	39⅛	39⅞
Curtiss-Wright Corp.	8⅜	8⅝
Davidson Bros.	8⅜	9
Federal Mogul-Bower Bearings	30⅜	31⅜
Gross Lakes Chemical	2⅞	3
Hoover Ball & Bearing	26⅜	27
Leonard Refining	13⅝	14⅜
Olin Mathieson Chemical	48⅛	48⅝
Prophet Co.	21⅜	22⅛
Rockwell Standard	35⅜	35⅞
Toledo Edison Co.	23⅝	24⅛

OVER THE COUNTER STOCKS

The following quotations do not necessarily represent actual transactions but are furnished as a guide to the approximate trading range of the securities.

	Bid	Asked
American-Marietta Co.	30⅜	31⅜
Detroiter Mobile Homes	14	15⅞
Electronics Capital	31⅜	32⅜
Electronics International	10⅜	11
Frito Co.	23⅜	24⅛
McLouth Steel Co.	54⅜	56⅞
Michigan Seamless Tube Co.	16⅜	17⅜
Pioneer Finance	30⅜	32⅜
Shatterproof Glass Corp.	36	38
Taylor Pipe	8⅜	9⅜
Transcontinental O. Pipe Line	24	25⅜
Vernors Ginger Ale	4⅜	5⅛
Winkelmans	10	11⅜
Woolverine Shoe	8⅝	9⅜
Wyandotte Chemical	72	77⅜

MUTUAL FUNDS

	Bid	Asked
Affiliated Fund	8.62	9.39
Chemical Fund	12.16	13.29
Commonwealth Stock	18.28	19.99
Keystone Income K-1	9.23	10.07
Keystone Growth K-2	19.31	20.94
Mass. Investors Growth	13.18	13.93
Mass. Investors Trust	15.41	16.84
Television Electronics	8.99	9.80
Wellington Equity	17.09	18.56
Wellington Fund	15.83	17.03

*Nominal Quotations

France Hit for Atrocities

TUNIS (AP)—The Tunisian government claims France summarily executed 100 persons—many of them women—during last month's bloody fighting for the Bizerte naval base. France has denied Tunisian charges of atrocities.

Romney Talks About Compacts

Says They'll Soon Be Called 'Standard' Car of American Public

MUKWONAGO, Wis. (AP) — George Romney says the average length of an American car has been trimmed by almost a foot since the mid-50s when he began preaching against what he called Detroit's gas guzzling dinosaurs.

★ ★ ★

Romney, at the national press preview of 1962 Ramblers, maintained the compact car concept he popularized at American Motors has become so widely accepted the word compact may disappear from automotive terminology.

"The compact car is taking over the role of the standard U.S. car," Romney said in a speech Thursday. "It will account for between 55 and 60 per cent of all car sales in the coming model year and will replace the old standards as the top volume cars in a matter of months."

The American Motors president said he first used the term compact in 1956 when he introduced the middle-size Rambles, now called the Rambler Classic.

★ ★ ★

American Motors also markets the Rambler American, smaller than the classic, and the Rambler Ambassador, which to date has been considerably bigger with a 117-inch wheelbase and an over-all length of just under 200 inches.

★ ★ ★

The 1962 Ambassador is definitely smaller. Although Romney declined to give exact statistics, he said "there is no question about the Ambassador being a compact in 1962."

Plans New Program to Fight Delinquents

GRAND RAPIDS (UPI) — The mayor of Grand Rapids has announced a new program designed to combat juvenile delinquency, including publishing the names of under-age offenders.

Mayor Stanley Davis said his two-point program included having a vandal personally repair the damage he inflicted, as well as permitting newspapers, radio and television stations to use the offenders' names, even though they are younger than 18.

The antidelinquency program came out of a Wednesday meeting Davis held with Grand Rapids area police, judges and civic leaders.

Reds Select Elvis as Typical American GI

BERLIN (UPI) — The Communists today unwittingly selected singer Elvis Presley as a typical American soldier.

The East Berlin newspaper Berliner Zeitung, illustrating an attack on the U.S. Army, printed part of a photograph showing American soldiers lined up in formation at ease.

★ ★ ★

Presley, in a fatigue uniform of the sort he wore when he served as a draftee in West Germany 18 months ago, stood in the foreground taking up half of the photograph. It was obvious that the newspaper's photo editor did not know the identity of the soldier.

Presley was not identified. The caption read "American recruits are drilled and made ripe for war at West German training grounds."

Federal's Announces 2 New Departments

Martin Meeron, store manager, announced the opening of two new units this week at Federal's Department Store, 91 N. Saginaw St.

A new record department on the landing between the main and basement floors has been stocked with a complete line.

Also newly opened is a discount patent-medicine department which will include household aids and prepackaged candies on its shelves. The department is at the rear of the store's main floor.

Five Are Unhurt When Lightning Hits in Waterford

Five persons escaped injury when lightning struck the Communications Engineering Services building, 5939 Andersonville Road, in Waterford Township yesterday afternoon.

Norman Echtinaw of 7050 Hatchery Road was knocked five feet when the bolt traveled through radio equipment next to him. He landed on his feet unhurt.

Owner of the business, sheriff's deputy Mike Felice, said he thought at first "someone had thrown a firecracker into the building."

★ ★ ★

He estimated that the lightning bolt caused $400 damage to his equipment. Burned out fuses prevented a fire from breaking out in the building, he said.

★ ★ ★

The other three men in the shop were not identified.

A 50-foot communications tower atop the single-story building attracted the lightning bolt which then traveled through wires into equipment inside.

Hold Bargaining Talks in 25-Day Bus Strike

DETROIT (AP) — Management and labor today were studying contract proposals exchanges Wednesday in only the fourth bargaining session held in the 25-day-old strike at Interstown Suburban Lines Corp.

Federal mediator James J. Burke said negotiators for the bus line and Division 1265 of the Street-car and Bus Operators Union would notify him when they have finished studying proposal and wish to set up another meeting.

OIL COMPANY
WILL LEASE OR BUY
Your Service STATION
Write All Information to
PONTIAC PRESS BOX 18

"SORRY, PAL SHE'S TH BEST I COULD GET WITH CAR I'VE GOT."

I'LL GIVE YOU A TIP, JOE.

MAN'S BEST FRIEND IS A LLOYD MOTORS

POWER-PACKED USED CAR! EASY ON THE WALLET AND EASY ON THE EYE.

JOE! IT'S BEAUTIFUL! I'M WITH YOU!

SO JOE BOUGHT ONE AND

'55 CADILLAC FLEETWOOD 4-DOOR — A Black Beauty, 42,000 Actual Miles ... **$1,295**

'59 Volkswagen Convertible Sharp Red, Radio and Heater. **$1,195**

'59 FORD STATION WAGON 4-DOOR — Sharp Green and White, Radio, Heater, Standard Trans., Whitewalls. Full Price ... **$1,495**

'59 T-BIRD CONVERTIBLE Full Power. **FULL PRICE** **$2,495**

'59 NASH AMERICAN 2-DOOR — White, Radio, Heater, Automatic Trans., Whitewalls ... **$1,195**

'57 BUICK CONVERTIBLE White with Black Top, Power Steering and Brakes, Dynaflow. **FULL PRICE** ... **$995**

LLOYD MOTORS
MERCURY 232 S. SAGINAW · · PONTIAC LINCOLN
Telephone Federal 2-9131
"SAFE BUY-BEST DEAL"
MERCURY · CONTINENTAL · COMET · ENGLISH FORD