The Weather
U.S. Weather Bureau Forecast
Partly Cloudy and Not So Cold
(Details Page 2)

THE PONTIAC PRESS

Home Edition

115th YEAR ★ ★ ★ ★ PONTIAC, MICHIGAN, TUESDAY, NOVEMBER 12, 1957 -80 PAGES ASSOCIATED PRESS UNITED PRESS PHOTOS INTERNATIONAL NEWS SERVICE 7c

UF Passes Halfway Point to Goal

Plants Leaving State Add Fuel to Debate on Taxes in Michigan

Starting today The Pontiac Press will begin a daily series of informative articles on taxes and industry in a number of states which are competing with Michigan for the industrial dollar.

First in the series will be four stories on the Michigan controversy itself, by Lansing correspondent Roger Lane.

Following will be stories on Ohio, Indiana, Arkansas, Pennsylvania, Minnesota, Louisiana, Tennessee, Georgia, Alabama and Florida, each written by experts in those states.

By ROGER LANE

LANSING (AP)—In four years Michigan has suffered a net loss of 156,000 industrial jobs.

In six years neighboring Ohio gained 162,200 jobs.

Why?

★ ★ ★

Is it because a Democratic governor, who came on the scene in 1949, is "chasing industry out of Michigan," as many Republicans say?

Or is it largely, as Gov. G. Mennen Williams argues, because shifts in federal defense policies of the missile age have visited their heaviest economic blows on a state economy built around auto production?

Is it a combination of these, and maybe other factors like the labor union setup in Michigan?

And finally, what is the outlook for Michigan's future? These are puzzling questions.

Last April a Detroit newspaper put some questions about state taxes as a factor in plant location to 20 prominent Michigan industrialists, including Harlow H. Curtice, president of General Motors.

UPROAR STARTS OVER TAX

The replies started an uproar over Michigan tax policies. Arguments exploded in every direction. The effect was like dropping a lighted match on a dried-out Christmas tree.

In the political frenzy that followed, both sides yelled so loud that most of the temperate neutrals who might have shed some light on the situation ran for cover.

FIND NO BASIC ANSWER

Six months later few of the state's 7½ million residents feel they have the basic answers.

A scholarly study of the dispute by professors and a select citizens committee was set up by the legislature and is under way. The findings won't be ready for another six months or more.

In April, Curtice said taxes in Michigan were twice as high per job as in some other states. He said that in the last 10 years GM had built 13 new plants in Ohio, employing 25,000 persons.

★ ★ ★

"Obviously," he said, "if the governor's plan of taxation is adopted, the resultant excessive tax level will be an even greater influence in our decision with respect to locating new plants and providing new job opportunities."

SIX PER CENT ON PROFITS?

He referred to Williams' demand for a new state tax of six per cent on corporation profits, then being considered by the legislature.

Williams, a White House contender in 1960, was on a speaking tour in the Far West. When he got back he accused Curtice of trying to blackjack the lawmakers into killing the tax proposal.

★ ★ ★

Williams said the statements of Curtice and his fellow industrialists were "as bold an attempt to dictate government from the offices of corporation management as the country has ever seen."

The tax proposal died in the legislature.

Curtice all but withdrew from the controversy.

But with the tone thus pitched, the political combatants set about washing the state's dirty linen like hoboes at streamside, and the stench spread across the land.

(Continued on Page 2, Col. 5)

Area Woman, Mother of Five, Kills Husband

Fires Shot in Argument Over Use of Car for Trip to Rochester

A murder warrant was sought today against a Macomb County mother of five who admitted yesterday killing her deputy sheriff husband after an argument about using the new family car for a Christmas shopping jaunt to Rochester.

Mrs. Marie Kennedy, 33, who phoned police to report the shooting, was found sitting beside her husband's body in the front yard of their home at 2355 24 Mile Rd.

Police said John Kennedy was shot with a .22 rifle in the bedroom of his two-story frame home in Shelby Township. His wife told them she had been promised the new car for a shopping trip into Rochester.

Kennedy, however, changed his mind and wouldn't let her go, she said.

Macomb County Prosecutor Cecil A. Byers quoted her as saying that Kennedy was "extremely jealous and overpossessive." She said, "It was just his nature, he never wanted me to go anywhere alone."

She told police he slapped her and threw her across a bed, after ripping her purse off its shoulder straps. The gun stood against the wall behind the door of the bedroom.

Police said Mrs. Kennedy was an excellent shot, and had been target practicing Sunday.

Kennedy staggered from the bedroom, after being hit, and onto the front lawn where he collapsed, said Sgt. Wilmer Moilanen of the Romeo Post.

HAD WAR HONORS

Kennedy, who joined the Macomb County Sheriff's Department in February, 1955, was a much decorated Marine in World War II and was once a member of the late President Roosevelt's honor guard.

He was described by fellow deputies as a "spit and polish

(Continued on Page 2, Col. 5)

UF Workers Get Progress Report

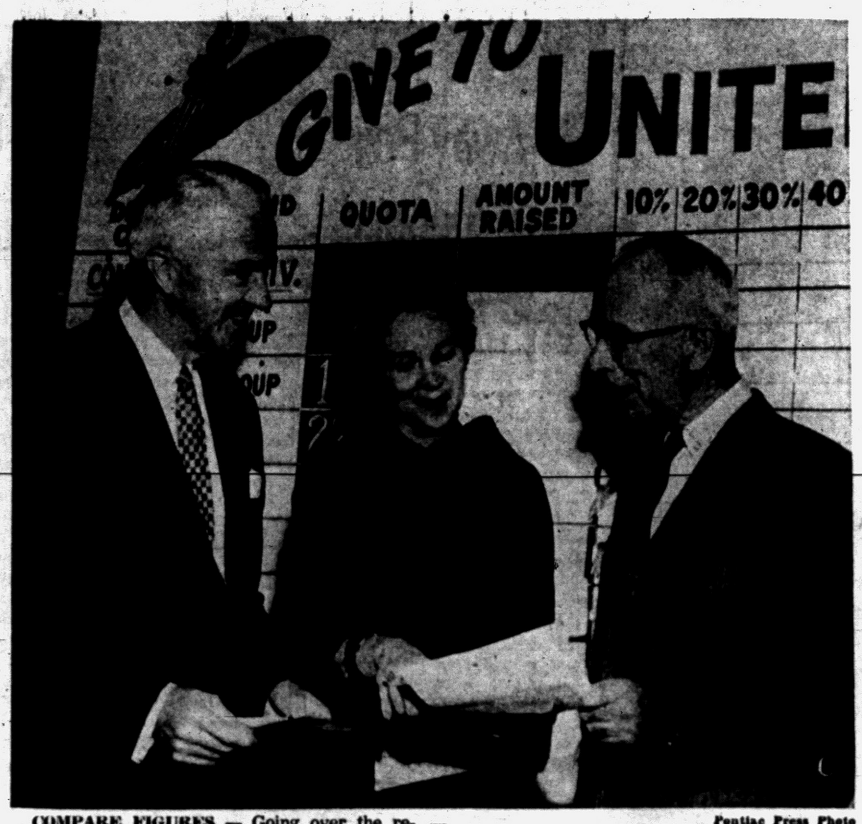

COMPARE FIGURES — Going over the reports they presented at the United Fund report today at the Elks Temple are (left to right) Carroll Osmun, head of the Commercial Division, Mrs. George Eldred, who leads the Geographic Division, and George Watson, head of the Industrial Division. Pontiac Press Photo

Solicitors Warned of Huge Task Ahead

Crowning of Sayuri Peck Shares the Limelight With Chairman's Report

Three hundred Pontiac Area United Fund Workers were urged to step out and meet "the tremendous job ahead" today, as they gathered for a report luncheon at the Elks Temple at noon.

Campaign Chairman Dr. Dana P. Whitmer announced that $342,798, or 56 per cent of the $612,000 goal has already been raised.

The crowning of Pontiac's first Miss Torch and Feather shared the limelight with the compaign chairman's report.

Eight-year-old Sayuri Peck was selected by Fund Officials to reign through 1958 as a living symbol of the services provided by the United Fund's 55 agencies.

"Every segment of this community is united in a common effort to show that Pontiac is a city with a mighty heart," stated Dr. Whitmer.

"In the eight years the Pontiac Area United Fund has conducted its campaigns this great heart has never failed."

The general drive chairman congratulated the assembled workers for a fine job, but warned them against complacency.

As the drive moved into its eighth day of solicitations, the lion's share of the $342,798 thus far audited at campaign headquarters was represented by the $115,000 General Motors firm gift.

The gift, based on a per-capita basis, ranks as the highest amount the corporation has ever donated to the local United Fund. It takes in the Pontiac Motor Division,

(Continued on Page 2, Col. 1)

Broaden Hunt for Lost Plane

Pan-American Officials Looking for 'Evidence of Crime' on Clipper

HONOLULU (INS) — The mid-Pacific search for a missing Pan American Clipper with 44 persons aboard broadened in its fourth day today while airline officials looked for "evidence of crime."

All available jet fighters on the aircraft carrier Philippine Sea joined the search for possible survivors of the "Romance of the Skies" which was last heard from at 5:04 p.m. Friday near the midway mark on its San Francisco-to-Honolulu flight.

While air-sea searchers continued to blanket a wide area of the Pacific, airline officials began to check every possible angle to determine whether the plane's mysterious disappearance was anything but accidental.

Thus far they have uncovered nothing suspicious.

Only six insurance policies were taken out by the passengers. The highest policy was for $125,000, not an unusual amount for a Pacific crossing.

Through Traffic Clogs Downtown Streets

Analyze City Road Needs

By GEORGE T. TRUMBULL JR.

The location of a long-awaited north-south expressway near Pontiac will be a major consideration in a $17,000 study being made of the city's long-range road needs.

A representative of the Evanston, Ill. firm of George W. Barton & Associates said the proposed route might correct one of the major weaknesses of Pontiac's present network of streets —the fact that 10 per cent of traffic here is through traffic.

"It has no business here," said Michael A. Powills Jr., traffic engineer of the Barton firm which is performing the six-month survey. "This through traffic is cluttering up your streets. We have to get it out."

Powills spoke at a dinner gathering of members of the Downtown Pontiac Assn., city commissioners, and top business and industrial men of the area, held at the Waldron Hotel last night.

The DPA is financing the transportation study as one of the young organization's first goals toward revitalizing the downtown area.

Besides hearing a progress report on this study, members heard David S. Geer, of Geer Associates of Birmingham, and Jack Driker, senior planner for the firm, explain recent developments in Pontiac's urban renewal program.

TO COMBINE STUDIES

Both this program and the transportation study will be knit together to produce a good net result, officials of both firms said.

Powills said it was too early to tell what recommendations might come from the study, or whether State Highway Commissioner John C. Mackie's proposed Oakland County interstate link would best serve Pontiac in its proposed location.

He did say however, that a major road must by-pass the city to aid in keeping through traffic out of the downtown area.

4 MAJOR POINTS

The traffic engineer cited four major results the study will show. They were:

1. A 1975 pattern of thoroughfares for the city.
2. Evaluation and recommendation of the best interstate route for Pontiac.
3. Listing of traffic improvements today for the city and which will be compatible for 1975.
4. General overall appraisal of downtown off-street, on-street and private parking facilities.

Powills said the traffic study would be completed by mid-January if the firm is provided with an estimate of the projected land use of residential, commercial and industrial property between this year and 1975.

Mackie last week announced a 10-year plan of expressways and

(Continued on Page 2, Col. 6)

Adlai Refuses Ike's Invitation

Will Not Help Prepare American Program for NATO Meeting

MASHINGTON (AP) — The White House saind today Adlai Stevenson has turned down an invitation to help prepare an American program to be recommended to the North Atlantic Treaty Organization.

Presidential Press Secretary James C. Hagerty said Stevenson has agreed, however, to "comment" on the program which this country will lay before its allies in the hope of overtaking the Russians in the guided missile and related fields.

President Eisenhower plans personally to head the American delegation at the NATO meeting in Paris next month.

Hagerty declined to elaborate on what effect the "comment" from Stevenson, who twice opposed Eisenhower for the presidency, would have on American policy.

But Hagerty did say Stevenson's comment will not be forthcoming until after the American program has been prepared.

Hagerty said Secretary of State Dulles invited Stevenson late last month to "take part in the work of preparing an American program to be recommended' ' to the Paris meeting.

Hagerty made it plain that although Stevenson has refused to take part in formulating an American program, Hagerty thinks Stevenson "wants to be as helpful as he can."

The White House spokesman said he does not know of any plan to bring former President Truman into the formulation of the U. S. program.

This is at least the second time Eisenhower has asked Stevenson, with whom he is not personally on the best of terms, to serve in a government post. Hagerty recalled that in 1953 Stevenson rejected an offer to serve on the U.S. delegation to the United Nations.

Flies to Argentina Without Stopping, Refueling

LeMay Sets Jet Tanker Record

BUENOS AIRES (AP)—Gen. Curtis E. LeMay landed a giant U.S. Air Force KC135 jet tanker here early today, setting a world distance record for nonstop, no-refueling jet flight.

The cigar-smoking Air Force vice chief of staff and a crew of 18 brought the military version of the Boeing 707 Jetliner down in the Argentine capital at 5:50 a.m. after a 6,350 - mile flight from Westover Air Force Base in Massachusetts.

The flight took 13 hours and 2 minutes. The old record of 1,448 miles for a nonstop, no-refueling jet flight was set in 1955 by a French Mistral.

The Air Force in Washington said the flight marked a "new milestone in the history of jet aviation."

An Air Force announcement said the KC135, in addition to its role as a tanker for B52 heavy bombers and new jet fighters, "is readily adaptable to serving as a transport for troops and vital cargo at jet speeds and high altitudes."

UTILITY ROLE

"The record flight today featured the KC135 in this utility global transport role," the announcement said.

LeMay flew to the Argentine capital to participate in the observance of Argentina's National Aviation Week.

He is to present a letter of greeting from President Eisenhower and a silver model of the KC135 to Provisional President Pedro Aramburu.

New communications equipment was aboard the plane, which is expected to return to Washington tomorrow or Thursday on another nonstop flight.

LeMay was at the controls when the Stratotanker took off from Westover. Only those connected with the flight were aware that it might be a record breaker.

The general arrived at Westover yesterday and went over flight plans with the crew.

For the hard-driving general, who will be 51 Friday, the flight was one more in a series of pioneering operations.

★ ★ ★

He helped develop the Allied heavy bomber techniques of World War II, directed the Berlin airlift and spent eight years whipping the Strategic Air Command into shape as a global striking force.

WORLD FLIGHT

Three B52 Stratofortresses under LeMay's command made the first nonstop flight around the world by jet planes last January. Their time of 45 hours 19 minutes for the 24,325 miles cut in half the previous record set by a U.S. propeller-driven B50 in 1949.

In his years as the tough, relentless taskmaster of SAC, LeMay raised it from a handful of aging B29s left over from World War II to the world's most powerful bomber force. Nicknamed "The Cigar," the stocky, sharp-tongued general has been one of the country's strongest advocates of long-range atomic air power.

LeMay became vice chief of staff last July.

Wilson Claims U.S. Can Equal Red Feat

DETROIT (AP) — Former Defense Secretary Wilson last night defended administration policies in the ballistics missile race with Soviet Russia and declared that this country was not lagging behind.

He denied the U.S.S.R. had outstripped America in technological progress and asserted Americans were unrealistic about the Soviet space satellites and their implication in the struggle between East and West.

★ ★ ★

In a speech at a testimonial dinner given in his honor he said that while Russia claims to have the know-how to produce intercontinental missiles, "our scientists and engineers are convinced that we can do the same."

Wilson, 67-year-old former president of General Motors Corp., said it was a tossup whether the United States or Russia was ahead in the missile race.

He said he believed the two countries were on a par, give or take a few months.

He said the American Strategic Air Command bomber force "is still the great deterrent to war and will be for some time."

★ ★ ★

He said peace and freedom will not be won by arms alone. This, he said, raised the difficult question of how much military strength is enough and the problem of how a stable economy is to be maintained that would capture the minds of men throughout the world by having them realize the advantages of a free society.

"While the military threat may be very real, and we must be prepared to meet it, as a nation we must also face the realities of the conflict in ideologies between the Communist East and the freedom - loving West," he said.

While there is "some validity" to criticism of interservice rivalry, he said, the real competition is between the Defense Department as a whole and the other claimants in the federal budget.

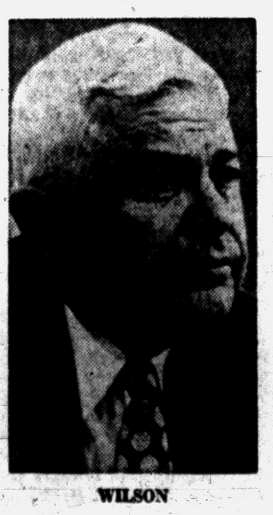

WILSON

Hundreds of leaders from the business world, civic circles and military ranks turned out for this testimonial dinner honoring the retired defense secretary.

The former president of General Motors heard his one-time auto industry rivals praise him for "five years of splendid" work in Washington. Henry Ford II and L. L. "Tex" Colbert, president of Chrysler, were among the principal speakers.

Milder Weather Due Temporarily

The Pontiac area is due for milder temperatures — at least temporarily. The U.S. Weather Bureau predicts tonight will be mostly cloudy and somewhat warmer. The expected low is 36-40 degrees.

Tomorrow will be cloudy and continued mild with a chance of some light rain. The high will reach near 52.

The forecast for Thursday is cloudy and mild, with occasional rain or drizzle.

Thirty was the lowest temperature recorded in downtown Pontiac preceding 8 a.m. The mercury had risen to 51 at 2 p.m.

Indian General Manager Post Goes to Lane

CLEVELAND (INS) — Frank Lane, the old master trader, was named general manager of the Cleveland Indians today at an estimated salary of $60,000 a year.

Lane signed a three-year contract, succeeding Hank Greenberg, who was forced out of the job a month ago, primarily because of fan pressure and a steadily sagging attendance.

Lane, the 62-year-old general manager of the St. Louis Cardinals and former front office boss of the Chicago White Sox, was named by the Cleveland Board of Directors at a meeting in the office of Indians' secretary Donald Hornbeck.

Free lecture on Christ Science, Monday, November 18, 8 p.m. See announcement, page 3.

Break Ground for Post Office Today



COMING POST OFFICE — This is a drawing of Pontiac's first main post office, which is expected to be ready for business by April 1. Groundbreaking ceremonies for the $850,000 single story building were set for 3 p. m. at the site on West Huron between Genesee avenue and Chippewa road.

In Today's Press

Comics	22
County News	17
Editorials	6
Markets	23
Mystery	8
Obituaries	5
Sports	20-21
Theaters	18
TV & Radio Programs	29
Wilson, Earl	29
Women's Pages	12-15

UF Reports 56 Pct. of Goal Now Reached

(Continued From Page One)

GMC Truck & Cocah Division and the Fisher Body Division.

It does not, however, include employe donations.

INDUSTRIAL DIVISION LEADS

The giant Industrial Division, responsible for $404,273 of the campaign goal, now leads the fund's three major divisions with $258,500 or 64 per cent of its quota already recorded.

George Watson, Industrial Division Chairman, attributed the fine early showing of his division to the civic-minded efforts of both management and labor united in the common cause of bettering their community.

The Commercial Division, headed by Carroll—Osmun, has reached 46.4 per cent of its quota. In dollars and cents, this comes out to $76,232 toward the division's $164,280 quota.

★ ★ ★

Howard Huttenlocher's advance and special gift torchlighters continue to pace the Commerical Division with 95 per cent of their quota already audited.

RESIDENTIAL SOLICITORS TRAIL

The Pontiac and Waterford Township residential solicitors who combine to make up the Geographic Division have turned in 37.4 per cent of their quota. Although this division presently trails the other two, Mrs. George Eldred and her two co-chairmen Mrs. Ralph T. Norvell and Mrs. Donald White expressed confidence their division will surpass its goal before this year's drive comes to a close on November 26.

★ ★ ★

The United Fund volunteer workers were entertained by three Pontiac area acts which were performed between the three major division reports.

Included were Miss Lolita Bokar, a 16-year-old baton twirler, pantomimist Linda Petterson, and vocalist Mrs. Gunvor "Gunny" Ryden.

A group of eight Pontiac businesses picked up the tab for the luncheon. They are:

Consumers Power Co., Detroit Edison Co., Federal Department store, S. S. Kresge, Michigan Bell Telephone Co., Sears Roebuck & Co., Simms Brothers Inc. and WKC Inc.

★ ★ ★

Victor Hoerath served as master of ceremonies, and the Rev. Fr. Richard W. Thomas of St. Benedict's Catholic Church gave the invocation.

Will Change Format

LOS ANGELES (INS) — The publisher of Confidential and Whisper magazines announced publicly today that they will change the format of the two scandal magazines to "eliminate expose stories on the private lives of celebrities."

Know the Weather

By E. H. SIMS

How long does twilight last? Does its length vary in different parts of the country?

Twilight varies in length just as does the length of daylight. At this time of year twilight in the southern part of the country begins earlier than it does in the most northerly states.

For example, twilight on November 11th in the northern areas of the country will last from 5:09 p.m. to 6:19 p.m.

In the more southernly it will last from 5:02 p.m. to 6:26 p.m. Thus twilight begins earlier and ends later in the evening in the southerly states in winter.

In summer, twilight begins earlier and ends later in the northerly states.

The Weather

Full U.S. Weather Bureau Report

PONTIAC AND VICINITY — Partly cloudy becoming mostly cloudy tonight. Somewhat warmer. Low tonight 36-40. Tomorrow cloudy and continued mild. Chance of some light rain or drizzle tomorrow, high near 52. South to southwest winds at 10-18 miles an hour.

Today in Pontiac

Lowest temperature preceding 8 a.m. 30
At 8 a.m.: Wind velocity 3 m.p.h.
Direction South
Sun sets Tuesday at 5:13 p.m.
Sun rises Wednesday at 7:20 a.m.
Moon sets Wednesday at 12:20 a.m.
Moon rises Tuesday at 9:59 p.m.

Downtown Temperatures

6 a.m.	30	11 a.m.	40
7 a.m.	30	12 m	46
8 a.m.	30	1 p.m.	49
9 a.m.	32	2 p.m.	51
10 a.m.	36		

Monday in Pontiac
(As recorded downtown)

Highest temperature	46
Lowest temperature	24
Mean temperature	35

Weather: Partly cloudy, cool

One Year Ago in Pontiac

Highest temperature	48
Lowest temperature	34
Mean temperature	41

Weather: Rain, .06-in., cold

Highest and Lowest Temperatures This Date in 85 Years

69 in 1902 16 in 1911

Monday's Temperature Chart

Alpena	52	35	Los Angeles	70	54
Baltimore	45	18	Marquette	50	36
Bismarck	53	30	Memphis	54	35
Brownsville	87	52	Miami	75	72
Buffalo	40	32	Milwaukee	52	28
Charleston	55	42	Minneapolis	57	42
Chicago	53	33	New Orleans	62	56
Cincinnati	50	31	Omaha	53	42
Cleveland	47	30	Phoenix	86	48
Denver	56	32	Pittsburgh	42	25
Detroit	48	33	St. Louis	50	38
Duluth	50	30	S. Francisco	61	54
Fort Worth	57	47	SS Marie	47	38
G. Rapids	50	29	Traverse C.	52	35
Houghton	50	38	Washington	46	27
Jacksonville	65	51	Seattle	53	46
Kansas City	56	48	Tampa	75	57
Lansing	47	30			

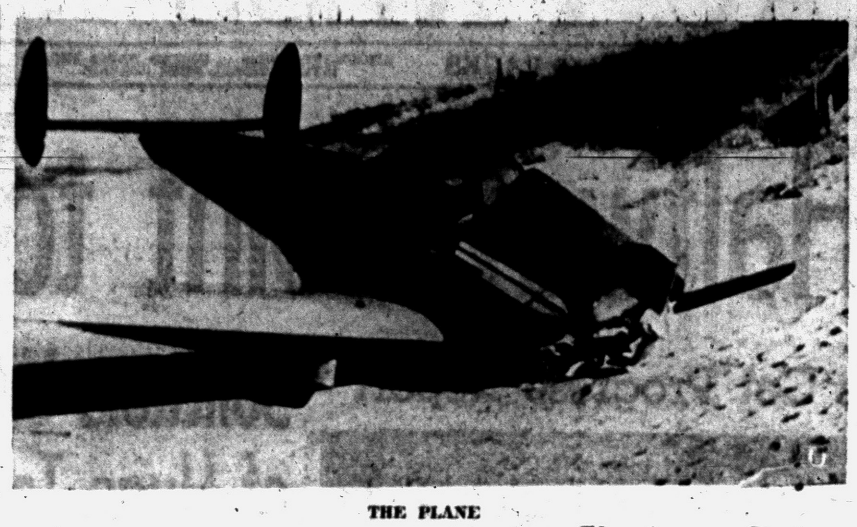

THE PLANE



THE CREW

Fly-Away Pair Short-Stopped

Sturgis Boy, 14, Steals Plane; Takes Off With Girl, 13; Crash-Lands

STURGIS (AP)—A 14-year-old boy, his front teeth missing, and his 13-year-old girl friend, her nose broken, were brought back to Sturgis today after failing in an attempt to fly away from home.

The youngsters, neither of whom had been in a plane before, slipped into the Sturgis Airport yesterday and took off in a dawn flight in a single engine private plane.

"I didn't have any idea where we were going," Fred Harter told police after they had run out of fuel and crash landed on the Sand Dunes of a Lake Michigan beach 50 miles from Sturgis. "I just headed west at 600 feet and when we reached the shore line I followed it.

Fred's prior aeronautical experience had been confined to books. But he obviously made an impression on his girl friend, Diane Ayotte.

★ ★ ★

"Fred's real good for not having flown before," she said, "I thought I'd be real scared going flying, but I wasn't."

SPOTTED WRECK

The blue-jean-clad youngsters were found by a hitchhiker who spotted the crashed plane. He called police who found Fred and Diane, blood smeared and huddled, in front of a fire they had built in an unoccupied beach cabin.

Police took them to a hospital at Michigan City.

"When we started to run out of gas, I came down low and shut off the throttle," Fred told the policemen. "I must have jerked it at the last minute and it landed nose down."

Indiana State Troopers said Fred and Diane probably wouldn't have been hurt at all if they would have fastened their seat belts.

Fred is an eighth grade pupil and Diane a seventh grader at Central School in Sturgis where police chief John Howard said Harter was awaiting transfer to the Michigan Vocational School for Boys for two car thefts. Howard said Fred had a long record as a juvenile offender.

Indiana Trooper Joe Ragowski said Diane told him her mother was dead and her father lived in Three Rivers. She said she had been placed in a foster home recently.

The girl said she and the boy left school together Friday and spent Friday night in an abandoned furniture factory and Saturday night in the Sturgis High School. She said they found an unlocked window at the school and didn't have to break in.

★ ★ ★

Michigan authorities didn't say what charges would be filed against the youngsters.

'Professional Standards High'

Knight Praises Papers in Public Service Field

BOCA RATON, Fla. (AP)—John S. Kirght, President of the Knight newspapers, said today that "the most encouraging newspaper development in my time has been in the field of public service."

In an address prepared for the 54th annual convention of the Southern Newspaper Publishers Assn., Knight said:

"At no time in the history of journalism have professional standards been so high. The pride of good craftsmanship has not been lost.

"Never before have newspapers been as dedicated to the exposure of wrongdoing and competition. Never before have their editors worked so constructively for community betterment."

Knight said that in the main there is a greater awareness of public responsibility by the newspaper which has no competition than in cities where competitive zeal often influences editorial judgment in the wrong direction.

Where the owner-publisher has the field to himself, he added, he is usually so cognizant of the responsibilties of his position that reader confidence is seldom abused.

★ ★ ★

He said he is disturbed by unfair criticism of the press and by charges that the press is out of step with the public.

"Newspapers are also fair game for politicians, labor unions, business leaders, second guessers, grandstand editors, radio commentators, well meaning clubwomen who believe the comic page is tearing down the character of American youth — and other do-gooders who utter a great deal of child labor nonsense about the poor little carrier boy who delivers the paper to your home," Knight added.

"Journalism as it is practiced in these United States is far from perfect but it is a vital press, a courageous press and, I believe, a responsible press."

Lions Boss Denies Wilson Set for '58

DETROIT (INS) — Detroit Lions President, Edwin J. Anderson said today the pro football club has not signed a head coach for 1958 despite published reports George Wilson has been granted the job.

Anderson said:

"We have not picked a coach for next year. We'll measure Wilson's job this season on the complete year's results.

"Assuming that the team doesn't have a complete collapse, we'll go on the assumption he will be retained for 1958.

"If he does a good job, I hope he'll be retained. Up to this point I think he's done fine, but we still have five games to go."

★ ★ ★

The Lions are one game behind the leading San Francisco Forty-Niners with four victories and three defeats.

Anderson refused to confirm the report that Wilson had already hired a new assistant coach, Ray "Scooter" McLean, now with the Green Bay Packers.

Meet to Select Pontiac's Entry in Essay Contest

Pontiac Junior Chamber of Commerce members, their wives, and guests will meet tomorrow night to pick Pontiac's entry in the annual "Voice of Democracy" contest.

The winner will be selected on the basis of scripts submitted entitled "I Speak for Democracy." The three finalists are all from Pontiac High School. They are Charles Syers, 17, of 98 Cadillac Ave., Carl Code, 17, of 2205 Dexter St., and Lynn Thompson, 15, of 72 Shirley Ave.

Selection will be made by a panel of five judges at a 7 p.m. dinner at the Roosevelt Hotel. Judges will be Dr. Lynn Allen, Clyle Haskill, Bob Morrison, Howard Weedon, all Jaycees, and Peter C. Kalinke, 30, of Birmingham.

Kalinke will be guest speaker at the dinner. He will tell about his experiences of being taken prisoner by the Russians in 1945 and being held in a slave labor camp for five years after being captured while serving as a German war correspondent.

The Pontiac winner's script will be entered in the state finals to pick the top "Voice of Democracy" writer from Michigan. National awards will be made in February.

Discover Boat Believed Owned by Missing Man

COLCHESTER, Ont. (AP)—A boat answering the description of one owned by two missing Michigan men was found caught yesterday in commercial fishing nets on Lake Erie near this port 20 miles south of Windsor. Claude Nix, 37, of Detroit and his son Raymond, 17, have been missing since Saturday.

NBC-TV to Broadcast Ike's Oklahoma Talk

WASHINGTON (AP) — The White House said today that President Eisenhower's speech in Oklahoma City Wednesday night will be broadcast live over the NBC television network and all four major radio networks, from 10:30 to 11 p.m. EST. ABC and CBS television plan to carry the address from film at 11:15 p.m.

Nixon Plane Stalled by Engine Trouble

WASHINGTON (AP)—An Eastern Airlines plane carrying Vice President and Mrs. Nixon and 78 other persons was forced to turn back to Miami, Fla., last night when one of its four engines developed trouble.

★ ★ ★

An airline spokesman here said the plane made a routine landing 20 minutes after the trouble was noted north of Palm Beach, Fla.

The spokesman said the passengers changed planes at Miami and resumed the flight without incident. The Nixons were not immediately reachable for comment.

★ ★ ★

The Super Constellation coach flight continued from Washington to Hartford, Conn., and Boston.

Four Persons Survive Collision Near Lapeer

Reporting on the condition of the four survivors of the Saturday collision north of Lapeer in which three died, Director of Nurses Mrs. Evelyn Seelye of Lapeer General Hospital said today two were critical, one serious and one fair.

★ ★ ★

In critical condition are Delores Smith, 17, of Mayville, and Earl Greenwald, 16, of Imlay City. The condition of Carlo Fantin, 22, of Silverwood is said to be serious, while Charles D'Arcy, 16, of Silverwood is "fair."

Plants Leaving State Spur Tax Debate

(Continued From Page One)

Ohio, Indiana and other states competing for new business cheerfully culled arguments from both sides and bashed Michigan over the head with them.

The end cost to the state can only be guessed, but some fear it has been considerable in diversion of new industry elsewhere.

It is impossible today without argument to pick one plant that has moved out of Michigan solely because of taxes. Anti-Williams forces have a list of some 40 plants they say Michigan lost. Pro-Williams forces hotly dispute each one on the question of taxes, contending other factors were primarily responsible.

★ ★ ★

The Michigan Manufacturers Assn. says it cannot name any plant which has moved solely because of taxes, but says existing taxes — and the threat of new ones — have figured prominently time and again.

Williams once wryly remarked: "A company may be making fur parkas for the Eskimo trade, but if it moves to Alaska to be nearer its market, somebody is sure to claim that is was driven away by Michigan taxes."

(Tomorrow — Where the jobs went and the political versions of why).

(Copyright, 1957)

Kiwanis Slates Movie on Italy in Travel Series

The second in a series of seven programs comprising the Pontiac Kiwanis Club's Travel and Adventure Series will be presented tonight at the Pontiac High School auditorium.

Dr. Gerald Hooper will show his latest film, "Italian Interlude."

His films are accompanied by commentary and a series of coordinated recordings to provide a stimulating musical background. The program is scheduled to begin at 8 p.m.

Mother of 5 Shoots, Kills Husband

(Continued From Page One)

man who was always neat, and very heroic on the staff." He received a citation about a year ago for rescuing an elderly man from a burning house, they said.

His wife stated that she was a prisoner. "I had to account for every minute of my time," she said.

"I told him that if he treated me like he treated the prisoners at the jail everything would be all right. He'd do anything for those people in jail."

★ ★ ★

The Kennedys have five children, four of whom were in school at the time. Five-year-old Kathy was at home playing with a doll when police arrived. She did not see the shooting.

The other children were John Jr., 12; Danny, 11; Mike, 10; and Patrick, 8.

Kerensky Comments

NEW YORK (INS) - Alexander Kerensky, president of the 1917 pre-Bolshevik revolutionary government in Russia, stated: "Russian advances in science prove that the most atrocious, despotic regime cannot kill the creative capacity of the human being."

Donald Gracey to Head Bagley Student Council

During a second annual student council election Bagley Elementary School students used voting booths to elect Donald Gracey, 5th grade, of 421 Howard McNeil St., president.

In the recent vote of 615 of the possible 675 voters, other officers elected to serve the one year term include: Gladys Daniels, 6th grade, of 276 Harrison St., vice president; Justine Mullen, 5th grade, of 140 Bagley St., secretary and Shirley Roberts, 6th grade, of 289 W. Wilson Ave., assistant secretary.

Voters also returned Willie McFarland, 6th grade, of 232 W. Wilson Ave., to the office of treasurer for the second consecutive year.

City Group Hears Future Road Needs

(Continued From Page One)

super highways which will include a north-south Oakland County road expected to parallel U.S. 10 (Woodward avenue) to the east of the city.

City Manager Walter K. Willman last night told of Mackie's assurance to him that the Barton study will have a definite bearing on its exact location.

STUDY 1947 SURVEY

Powills revealed some interesting facts gleaned from a 1947 origin and destination study made by the city of Pontiac. He said these facts will be compared with today's conditions, and projected to find out their possible bearing in 1975.

The study showed that 20 per cent of all trips in the Pontiac area either began or ended downtown. He added that 35 per cent, according to the survey, began or ended in industrial areas.

"This total shows that 55 per cent of all trips in the area originated or concluded in the city," Powills summarized.

Another fact taken from the state report revealed that 37 per cent of these area trips began or ended outside Pontiac city limits.

★ ★ ★

In his report, Geer mentioned the need of a "sound, strong perimeter ring road" around the central business district of the city.

He pointed out that one of the present weaknesses of most east-west and north-south routes through the city was that they carried traffic through the downtown area.

Powills said that when the study of expressway and arterial street alignments is completed, officials of the firm and city would attempt to "sell" the plan to state officials.

News Flash

ST. HYCINTHE, Que. (AP) — Three young boys were found beaten to death with a sledge hammer in their home on the outskirts of this town 30 miles east of Montreal early today. Police said they are holding the 36-year-old mother as a material witness. The victims were identified as Jean Paul, 6, Andre, 4, and Jules, 9 months, sons of Mr. and Mrs. Julien Gorga of Rapidesplate, 1½ miles northwest of St. Hyacinthe. In Quebec no charges are laid in cases of violent death until after a coroner's inquest has been held.

Faubus Eyes Top Job

NEW ORLEANS (AP) — Gov. Orval Faubus of Arkansas says he will not rule out the possibility of him heading a third party as presidential candidate, "based on states rights."

The Day in Birmingham

Public Hearing Outlines New Zoning Ordinance

BIRMINGHAM — As in the past, only a few interested citizens turned out last night for the fourth informal hearing on the new zoning ordinance. The session was directed by Herbert Herzberg, city planner.

Herzberg explained that those sections dealing with parking, business and industrial zoning are being formed to correspond with the present zoning as much as possible.

The principal change will be in that block bounded by Bowers, Adams, Haynes and Elm. This is being zoned in an entirely new classification.

The parking, including setbacks, bumper control, square-foot areas and other features were explained by Herzberg.

The listeners accepted all explanations, including those of the several controls of industry and business, without comment.

The fifth and final informal hearing, scheduled for next Monday night, will take up business zoning.

After a 30-day trial period, the resolution to change Driver's License Bureau hours has become permanent. Monday, Tuesday, Thursday and Friday hours are 8 a.m. to 5 p.m.; Wednesday hours will be until 9 p.m.

Police Chief Ralph W. Moxley said that only two complaints had been received during the test period, and that the difficulty had been straightened out.

The new system eliminates the former practice of issuing licenses on Saturday.

Preliminary plans of the Detroit-Birmingham Vassar Club are being made for the two sessions the group will hold on Nov. 19.

Coinciding with the Vassar Summer Institute, dealing with the teacher shortage, about 100 invitations have been issued to educational leaders throughout the section to attend the first meeting at Merrill-Palmer School, 71 East Ferry St., Detroit.

Dr. Hans Froelicher, of the summer institute, will explain what that group is doing in its program. Based on a family-relation schedule, children may attend one session while their parents attend adult classes for four-week periods.

Following the morning session, Vassar Club members will meet at Veterans Memorial Building for a 1 o'clock luncheon and hear the second address by Dr. Froelicher.

He will be introduced to both groups by Mrs. William H. Jackson, Vassar alumna of Birmingham.

Claims Dog Poisoned

STOCKHOLM (INS) — The Moscow correspondent of the Swedish Communist newspaper Ny Dag said today the Soviet space dog Laika was poisoned to keep her from suffering. He said his information came from Prof. Nikolai Semenov, winner of the 1956 Nobel Prize in chemistry.

Latest Word on Benson: 'Here to Stay, Period'

WASHINGTON (INS) — An unimpeachable administration source has disclosed that Agriculture Secretary Ezra Taft Benson — despite the raging controversy over farm policy — has no intention of resigning, or assuming another administration assignment.

★ ★ ★

"Benson will stay, period," the official said. "He will not resign, and his resignation will not be requested."

Drew to Face Murder Count

Charge First Degree in Shooting of Grocer Karl Kolm in October

Edward Drew was bound over for trial of first-degree murder today at the conclusion of a brief pre-trial examination highlighted by testimony of his victim's widow.

★ ★ ★

Drew is charged with shooting Karl Kolm, 65-year-old Commerce Township grocer, to death with a rifle during a holdup attempt Oct. 23 at Kolm's store, 1010 Oakley Park Rd.

Drew, a 26-year-old ex-convict who lived at 2903 Welsh Rd., Commerce Twp., was ordered by West Bloomfield Township Justice Elmer C. Dieterle to remain in custody without benefit of bond until arraignment at 9:30 a.m. next Tuesday before Circuit Judge Clark J. Adams.

Kolm's wife, Amanda, 62, pointed to Drew today as her husband's slayer in their combination store and home.

ENTERED STORE TWICE

She said Drew entered their store twice shortly before 5 p.m. Oct. 23, the first time evidently "to case the place" and the second time, immediately afterwards, with the rifle, covered up by his coat.

★ ★ ★

"He said this is a stickup and we should get to the rear of the store, where we lived, Karl said, 'This must be a joke.' Then he shot my husband, hit me on the head with the rifle and walked out."

Drew has confessed the slaying, but has denied beating Mrs. Kolm or intending to rob the store, Ziem said.

★ ★ ★

A landscape gardener's helper since his release from Jackson Prison in July, Drew was arrested an hour after the slaying and made his confession the next day, Ziem said.

DREW NOT CALLED TO STAND

At the examination Drew was not asked to testify. He was represented by a Pontiac attorney, Robert C. Anderson.

Although Ziem has almost 30 witnesses, including Mrs. Kolm, to testify at Drew's trial, only two other witnesses were called during today's half-hour hearing.

★ ★ ★

They were Dr. Richard E. Olsen, St. Joseph Mercy Hospital pathologist, who testified that Kolm's death was due to a rifle bullet fired through his heart, and Sheriff's Det. Leo Hazen, who was in charge of the murder investigation.

★ ★ ★

Hazen said that the rifle, which Drew claimed he threw into a muddy canal after the slaying, has never been found.

The KUHN AUTO WASH CLUB PLAN

1. WHAT IS IT?

It's a very unique new system for keeping your car sparkling *clean all the time.* If you belonged to the KUHN Auto Wash Club you'd have your car washed *whenever you wanted to* without a thought of the cost or a concern for the weather.

2. HOW CAN IT BENEFIT ME?

Ever have your car washed in the morning, only to have it rain in the afternoon? Gray day . . . Wondering whether to get the car washed, or wait? KUHN Auto Wash Club members don't worry about these things—they have their cars washed *anytime they want to* even if it means another wash tomorrow, or even that same day.

3.—IS IT GOOD FOR MY CAR?

You bet it is! Facts prove that a regularly cleaned automobile brings an average of 20% more at resale time. Regular washing keeps ahead of the ravages of nature. Sun and snow, road tar and salt, airborne dust and chemicals will ruin the finish of any car when allowed to stay on. For example, the road salt that makes icy pavements safe for driving, is at the same time a ruthless enemy of your car's finish, attacking the chrome in only 8 hours after contact.

4. HOW DOES IT WORK?

Your membership in the KUHN Auto Wash Club entitles you to as many car washes as you desire in a given 12-month period. It also entitles you to have your car wax-treated ($17.50 value) any time during the same 12-month period. This means your car can be clean—SPARKLING CLEAN—*all the time.* If your car is new it will remain *new looking* for as long as you take advantage of your membership in the KUHN Auto Wash Club.

5. CLUB MEMBERSHIP—

Each member is limited to one car per membership.

6. IS IT EXPENSIVE?

NO . . . *it doesn't cost—it pays!* The extra convenience, the extra pride you'll have in driving, the increased life and higher resale value of your car will more than repay your membership fee of $100.00 per year. Yes, that's right—only $100.00 buys a complete year's supply of washes, plus the $17.50 wax job! *And you don't have to pay cash*—just $25.00 registers you as a member, and $25.00 per month for 3 months completes your membership charge. And remember, if your car is used for business you can write it off as an expense.

7. HOW DO I JOIN?

Just stop in at KUHN Auto Wash:
149 West Huron St.
Pontiac, Michigan
. . . and talk it over. We'll be glad to help you fill out an application. But do it soon. Membership is limited!

"Your Automobile is one of your costliest possessions . . . and it's a fact — A regularly cleaned car carries a 20% over-average resale value!

KUHN AUTO WASH 3 minute **CAR WASH**

149 West Huron Street **FE 2-1215**

2-Day Fiesta to Open Saturday in Waterford

A two-day fiesta and bazaar has been planned for Saturday and Sunday by organizations in Our Lady of the Lakes Church in Waterford Township.

School children, the Usher's club and all of the womens' guilds in the church have combined efforts to help make the project a success, according to chairman Mrs. Alfred Colombo. Mrs. Frank Zimmerman is co-chairman.

All proceeds will be used to complete and furnish the new convent located beside the church on Dixie Highway.

American Space Pioneer Not Likely to Be a Dog

WASHINGTON (AP)—There is a possibility that an American satellite may carry a living thing into space next year, but it's not likely to be a dog.

A spokesman for the U.S. National Committee for the International Geophysical Year said, "Consideration is being given to conducting some basic experiments dealing with the reaction of living matter to conditions of space."

★ ★ ★

However "we are not at this stage considering sending up mammals," he said. He did not indicate what was under consideration.

The committee official, who asked not to be quoted by name, spoke in reply to a newsman's questions about possible widening of the goals of the U.S. earth satellite program, Vanguard.

★ ★ ★

Dr. John P. Hagen, head of the Vanguard project, has left the door open for possible further experiments to be conducted by the American earth moon beyond those already selected. Vanguard's planned tasks center on picking up nonbiological information such as density of atmosphere, power of the sun's rays, flow of electrical currents and measurements of the earth.

Hagen said that whether there will be room for further test devices in the U.S. satellites depends on the success of the half-dozen launchings planned before the IGY closes at the end of 1958.

★ ★ ★

If early launchings do not pan out, then experiments planned for those firings will be carried over into succeeding launchings. But successful launchings along the way may leave some space and weight open for other tests, Hagen said. He indicated it was up to the scientific committee to decide.

The committee spokesman declined to say what experiment with a living organism was being considered, except that it would involve "simple but fundamental life processes." He would not say whether insects might be sent up.

★ ★ ★

Even if living things are not included in America's IGY satellite program, they may be shot up in further tests expected later on.

Dr. Hagen told reporters he himself would not want to send up a dog as the Russians did in Sputnik II. He said a rat is more like a human for test purposes, and a monkey even more so.

Both mice and monkeys have been involved in past U.S. space tests.

An Air Force major, David Simons, recently went up 102,000 feet in a balloon experiment, but Dr. Hagen said it would be years before a human being could be sent into space with any chance of returning safely.

★ ★ ★

Lacking official announcement, there has been general agreement both in and outside Russia that the Soviet space-traveling dog, Laika is dead. But conflicting reports continued.

Two such reports came from an embassy reception in Moscow, where a Soviet physicist said Laika "must be dead," but Soviet Premier Nikolai Bulganin said the animal was still alive Sunday. A Soviet scientist said earlier the dog died Friday, and an Italian Communist newspaper said she was poisoned to prevent a lingering death.

★ ★ ★

The Baltimore Sun published today a Moscow dispatch quoting unnamed sources that the dog had been catapulted from Sputnik II and had landed about 30 miles from Moscow. The dispatch did not say whether the dog still was alive.

Bulganin also told newsmen two American girls have volunteered to fly aboard the first Soviet rocket to the moon, but he said he did not remember the girls' names nor where they were from.

★ ★ ★

A former assistant defense secretary, Dr. Clifford C. Furnas, said the United States has suffered a "research Pearl Harbor," and suggested a four-point plan to meet the U.S.S.R. challenge — a strong educational program, thorough research, increased production and better international relations.

Furnas is chancellor of the University of Buffalo.

★ ★ ★

Former President Truman said at Welch, W.Va., that he thinks the United States can catch up with Russia, but that it won't be an easy matter.

"The trouble with us," he said, "is that we are fat and lazy and want too many cars and too many fancy gadgets."

Cuba was named for an Indian village, Cubanacan. Emissaries of Columbus visited the village in 1492 while searching for the Kublai Khan in the belief that Cuba was part of Asia.

Banks Show Increase in Share of Auto Loans

NEW YORK—At the end of the first half of 1957 the nation's bank held 41 per cent of the automobile industry's outstanding installment debt, an increase of 5 per cent in little more than a year.

In the same period the finance companies' share dropped from 55 per cent to 49; the rest of the total car debt is held by credit unions, other financial institutions, and car dealers.

NOW... JET-PROP VISCOUNT
ONE STOP
CHICAGO
via Midway Terminal
FASTEST WAY!
Only 1 hr. 48 min.
Other 4-Engine Service
ONE-STOP
MILWAUKEE

Capital AIRLINES

McCANDLESS
ONE DAY SALES
First Quality Broadloom
Below Most Dealers Cost!!

TUESDAY
First Quality
Heavy Cotton Tweed
Heavy Masland cotton tweed in the two most popular color combinations priced way below the cost which dealers pay. 12' and 15' widths.
3.69 sq. yd.
First Quality
All Wool Bark
Excellent quality all wool heavy bark texture with a high and low loop. Sensationally priced below dealer's cost.
5.45 sq. yd.

A Double Barreled Savings Opportunity . . . Two Items a Day . . . Handpicked for Value and Style.
You save more than you have ever saved before during McCandless spectacular series of One Day Sales. Every advertised item is first quality . . . Most items are priced below the cost that most dealers pay . . . Every item advertised is in sufficient quantity to guarantee delivery if purchased on the advertised day . . . Some carpets are priced as much as $4.00 below most dealers cost today . . . A fabulous savings spree to give YOU all of your carpeting requirements at record low prices.

Delivery Guaranteed If Purchased on the Advertised Day!
- Plenty of salesmen on hand to serve you
- Expert installation by the world's finest craftsmen
- Free delivery anywhere
- Convenient credit . . . Up to 36 months to pay
- Free home service . . . No obligation
- Layaway available on all sale carpets
- Open every night 'til 9 p.m.

WEDNESDAY
First Quality— Luxury Wool-Nylon Plain .. 9.95 sq. yd.
First Quality— Solution Dyed Tweed ..... 2.69 sq. yd.

THURSDAY
First Quality— Wool Blend Texture ..... 5.95 sq. yd.
First Quality— Luxury Curlique Twist ..... 8.95 sq. yd.

FRIDAY
First Quality— Nylon Blend Twist ..... 3.95 sq. yd.
First Quality— Wool Bark Tweed ..... 5.95 sq. yd.

SATURDAY
First Quality— Heavy Plush Cotton ..... 2.95 sq. yd.
First Quality— Heavy Textured Wilton ..... 7.95 sq. yd.

CARPETS—LINOLEUM—TILE DRAPERIES—PAINTS—BAMBOOS
Pontiac's Oldest and Largest Floor Covering Specialist
- No Money Down
- 36 Months to Pay
- Extended Layaway Plan
- Free Delivery Anywhere
- Free Home Service

No Obligation on Free Estimates
McCandless
11 N. Perry St., Pontiac
FE 4-2531
Visit Our New Paint Dept. Quality at Economy Prices

GOOD Is Available and Unlimited
CHRISTIAN SCIENCE will help you to learn more about this important subject.
Attend a FREE LECTURE
entitled
"CHRISTIAN SCIENCE: THE AVAILABILITY OF UNLIMITED GOOD"
by Theodore Wallach, C.S. of Chicago, Illinois
Member of the Board of Lectureship of the Mother Church, The First Church of Christ, Scientist, in Boston, Massachusetts.
Monday, November 18
8 p.m. in Church Edifice
First Church of Christ, Scientist
Cor. Williams & Lawrence Sts.
Pontiac, Michigan
Cordially Invites You to Attend

Factory Representative Here WEDNESDAY—2 to 3:30 P.M.
REMINGTON
Electric Shaver
RECONDITIONED
$1.00
—While You Wait Service—
- OILED
- ADJUSTED
- STERILIZED
- CLEANED


NEW SERVICE—Remington factory representative will be in our store every WEDNESDAY of every week.
SIMMS BROTHERS
Electric Shavers —Main Floor

Wednesday Is Your Big Chance to Save $4.00 on This Boy's Room Bedspread!
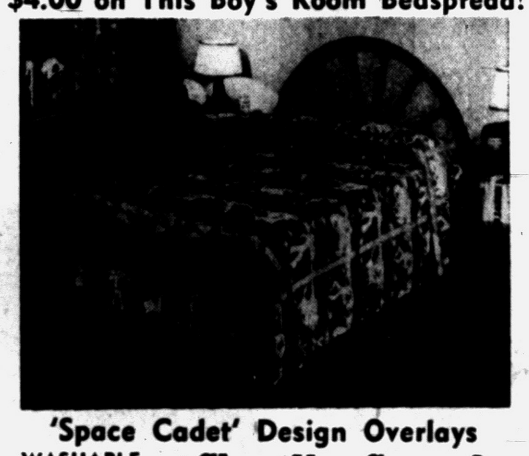
'Space Cadet' Design Overlays
WASHABLE PRE-SHRUNK Chenille Spread
FULL OR TWIN SIZE
Regular $6.99 Value
Ideal for boys' bedroom—vivid rocket ship design is overlaid on sturdy, washable blue chenille. 72x105" twin or 90x105" full sizes—your choice.
2.99
SIMMS BROTHERS
98 N. Saginaw —Basement

BIG SAVINGS All This Week on Famous
FLANNEL-LINED
Dungarees
For BOYS -- GIRLS -- YOUNGSTERS
Genuine BLUE-BELL . . . guaranteed first quality . . . famous for extra long wear . . . flannel-lined for winter warmth. Get yours NOW!

For Boys — 6 to 12
9-Ounce Blue Denim
DOUBLE KNEES
Our $2.89 Quality
2.47
Sanforized Non-Shrink
4 big pockets, zipper fly, non-ravel lockstitched, no-scratch rivets, concealed DOUBLE KNEES.
CHILDREN'S — 2 to 6x
SUSPENDER Style
Our $2.39 Quality
1.99
DOUBLE KNEES—7½-oz. blue denim, plaid flannel lined. Zipper fly, 4 pockets.
Flannel Lined — Fully Sanforized
Girls' Jeans
REDUCED For This Week Only
Sizes 2 to 6X 2.39 Sizes 7 to 12 2.89
Concealed side zipper, front and back pockets, belt loops. Easy to launder. Fully lined with colorful plaid flannel.
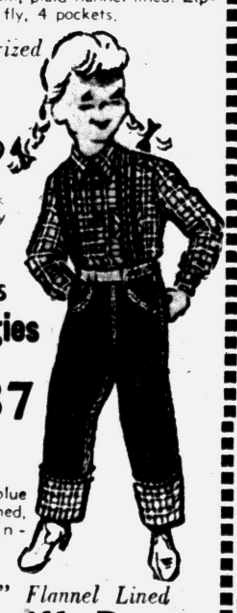
CHILDREN'S
Boxer Longies
Flannel Lined
Our $1.79 Value
1.37
Sizes 2 to 6x
Elastic waist, blue denim, flannel lined, SANFORIZED non-shrink.
BLUE BELL "Snow-Mates" Flannel Lined
Boys' Twill Pants
$2.95 Quality
2.47
Blue, grey, tan. Zipper fly, elastic sides, deep pockets, turn-up cuffs. Sizes 6 to 12.
SIMMS BROTHERS
BOYS' WEAR —Bargain Basement

Be Here Early TOMORROW for "BONUS BUYS" 9 a.m. to 6 p.m.
Specials below WEDNESDAY ONLY While Quantities Last:
We Reserve the Right to Limit Quantities

2nd FLOOR SPECIALS

12-Qt. Unbreakable
Plastic Pail
$1.29 Value
87¢
Plastic pail with bail handle. Can't chip, rust or peel. Many uses in house, garage.

Makes Perfect Hamburger Patties Quickly
Decorated Cherrywood
Hamburger Press
69c Value
48¢
Simple to use—makes hamburg, sausage patties or fish cakes in a jiffy. 4¾-inch size.

Reaches Into Tallest Canisters
6-PC. LONG HANDLE
Measure Cups
5 aluminum measuring cup includes standard coffee cup measure. Complete with rack.
1.88

Holds 800 Documents
Porta-File Chest
Worth $2.50
1.44
As shown, all metal chest with lock and key, indexed folder, carrying handle.
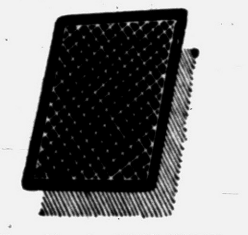
Many Uses in AUTO-HOME REVERSIBLE RUBBER
Utility Mats
Regular $1.95
48¢
Jumbo 20¾x17½-inch rubber mat withd eep grooves — reversible, too. Ideal for home, garage, basement, shop, etc. Assorted colors.

MAIN FLOOR SPECIALS

Famous GLEEM
TOOTH PASTE
Reg. 2 for 79c
2 For 59¢
Limit 2 Deals

KODACOLOR FILM
620—120—127
$1.25 Roll
87¢
No Limit, Your Choice
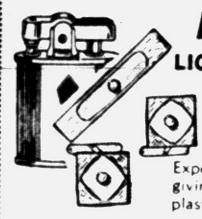
Men's Jewelry Outfit
LIGHTER — CUFF LINKS — TIE CLASP
$1.95 Seller All for
1.22
Expensive looking matched set — ideal for gift giving or for yourself. All in handsome lined plastic case.
New by Proctor & Gamble
PIN-IT PERMANENT
$2.00 Value
1.44
Gilt Edge—Fancy Back
PLAYING CARDS
50c Value PER DECK
29¢

GIRL'S WEAR BARGAINS

Fully Lined CORDUROY
Girls' Jackets
$3.95 Value Sizes 6 & 6X
1.49
Sizes 8 to 14 ..... $1.99
Washable corduroy jacket with elastic back, belt in back, double button front, front pockets. Tan or red colors.

Fully Washable — SANFORIZED
Girls' Quilted Dusters
$3.98 Value
1.00
All quilted duster with patch pockets, ¾ length sleeves, fancy bias trim and gold button trim. Red and white floral pattern. Sizes 3 and 6x.
SIMMS BROTHERS
98 N. Saginaw —Home of 'MIRACLE' Prices

ON THE BEACH

Based on the Best-Selling Novel by Nevil Shute



Swimming and sailing with Moira, Dwight Towers told her of the cruise made to the east coast of the United States by the USS SWORDFISH, sister ship of the nuclear sub he commanded. "There was nobody alive there?" asked Moira. "No," replied Dwight. "Very radioactive, too." 11-12



Moira listened as Dwight described the SWORDFISH's visit to New London, Conn., its home port. "Most of the crew lived there, or in the general area. Like I did," he explained. "They had a religious service in the ship. It must have been very painful."

Distributed by NEA Service, Inc. © 1957 by William Morrow & Co., Inc.

Ex-Alcoholic Aids Others to Get off 'Booze'

By PHYLLIS BATTELLE

NEW YORK (INS) — Vincent Tracy is an ex-alcoholic and, like most men who have found themselves in the same leaky boat, he has more tolerance than the next guy.

He has tolerance for everything except "booze" (for himself and the 5,000,000 current excessive drinkers), and doctors or laymen who say alcoholism is a physical disease. Tracy doesn't buy either of these any more.

DRINKERS SICK

"I say excessive drinkers are sick all right, but they don't drink because they're sick: — they're sick because they drink. Ask any doctor. Say, 'Okay, if it's a disease, where is it located?'"

"They'll hedge on that one. They'll say, 'Well for want of a better name we call it a disease.'"

Tracy pounds the table, shaking his glass (of soda pop) till the cubes clang.

NEVER QUIT

"Excessive drinkers are not sick physically. They're sick morally—between the ears and up! Until they realize that, they'll never quit drinking."

In the next breath, after his evangelistic self-purging, Vincent Tracy's voice abruptly turns calm and kindly.

"The weak guys are often the nicest guys, the idealistic ones. To them, the sight of the stronger and meaner men and women of this world is distasteful. But they close their hands around a glass, instead of into a fist.

★ ★ ★

"The man who wants to get over a bad drinking habit should develop four qualities above all others: patience, tolerance, charity and humility. And for the real 'nice guy,' maybe charity is the big one.

"If I don't have charity and I look at that lousy monster I work for, or that wife who nags me to get a better job, I'm going to have resentment. And I can't afford resentment. It makes me want to drink. . ."

Tracy uses, here, the editorial "I." In nearly a decade he has not had a drink, and seven years ago opened a farm for "guests" overcoming the alcohol habit in the rolling Helderberg mountains of upstate New York. There, he offers them plenty of good food, 24-hour coffee and open refrigerator service, and talk that's as potent as the stuff they're getting off of.

★ ★ ★

"I don't care how far you've fallen," he tells a new patient gruffly, "I can match you. I believe I can help you but first you have got to convince yourself that you need help. The first thing to get out of your head is that there is such a thing as a hopeless drinker — if there were, I wouldn't be here.

"Any guy who still has his intellect intact can make it. The only ones who can't are the crazy and the dead, and you don't quite qualify for that — yet!"

This brusque talk, confident and positive, helps a "guest" overcome his feelings of doubt and self-pity, his strong self-indictments, weaknesses. Here's this big powerful man. He shaped up. Maybe I —.

★ ★ ★

"They think they come to me to beat the booze," Tracy laughs shortly. "They're mistaken. They come to me to face the most difficult monster they've ever had to face — man."

Tracy, whose life story comes out soon in a book called "No Hiding Place," is not a psychiatrist. But he knows how a drinker thinks, whether he's a beer man from the bowery or a martini fella from Park Avenue. Uusually he's a nice man (or woman) who uses alcohol to justify personal weaknesses.

(Copyright 1957)

Bonus Checks Await 2 Ex-Pontiac Vets

There are some 80 Michigan veterans of World War II and the Korean conflict who have not claimed bonus checks who could get them by writing the Auditor General of Michigan Bonus Check Writing Department in Lansing.

★ ★ ★

Of the 80 claimants, there are two whose last known address was in Pontiac, said Major General George C. Moran, Michigan Adjutant General. They were identified as Clarence F. Campbell, whose last known address was 336 N. Saginaw St., and Rose L. DeLorge, 24½ W. Pike St.

Will Survey Pontiac Families on Employment

Sample surveys of Pontiac area families will be taken by the U.S. Census Bureau representatives next week to collect data about employment for the current population survey, the bureau's regional office in Detroit has announced.

★ ★ ★

Collecting the information in this area will be Alyce M. Bartch, Carol E. Burry, Margaret C. Donahue, Teresa M. Finn, Anna M. Loeffert, Helen M. McGregor, Irene C. Montie, Jean L. Ruckstahl, Dorothy A. Willoughby and Dorothy E. Wismer.

Coal is the chief industry of West Virginia. Chemicals have second place with 34 major plants, employing more than 26,000 workers.

Announce New Way to Drain Sinus Cavities Without Discomfort

New tablet invention for sinus sufferers acts both to drain clogged sinus cavities and relieve distressing head pains

New York, N. Y. (Special) Announcement has been made of a new tablet invention which has the remarkable ability to help drain clogged sinus cavities and thus relieve congestion and pressure. The headaches, pressure pains, stuffed-up head, nasal drip, clogged breathing—all the unrelenting symptoms the sinus sufferer knows so well—are attacked directly by improving drainage of the sinus areas.

Most remarkable of all is the fact that this is accomplished with extraordinary speed and without discomfort of any kind. This new tablet does its remarkable work internally, through the blood stream. It deposits into every drop of blood plasma a new medication which is carried to the sinus area, where it shrinks the swollen doors to the sinus cavities and helps drain away the pain-causing pressure and congestion.

The shrinking substance in this new tablet has been so successful topically in promoting drainage of the sinus cavities that it is now prescribed more widely by doctors than any material for this purpose. This new medication is now available at drug counters without the need for a prescription under the name, Dristan® Tablets. Dristan Tablets cost only 98¢ for a bottle of 24 tablets. Buy and use Dristan Tablets with the absolute guarantee that they will drain away pain-causing pressure and congestion of the sinus cavities, relieve the pain and distress, or your full purchase price will be refunded.

© 1957 Whitehall Pharmacal Company

Circe



in

WALLACE *Custom* STAINLESS

Circe . . . classic design with a contemporary swirl in solid stainless steel, heavyweight, finely balanced, with luxury styled hollow handle knives, forged serrated blades that cut clean. Crafted by world-famous Wallace Silversmiths.

16-pc. STARTER SET
(Service for Four)
$19.95

Connolly's JEWELERS
16 W. HURON ST.

BOLD NEW PONTIAC



BOLDEST ADVANCE IN 50 YEARS!

The Golden Jubilee Car

MAKE IT A SPECIAL POINT TO SEE THIS ONE: The best ideas of the industry's hottest engineering team went into this Golden Jubilee Pontiac . . . newly created from the frame up to celebrate the 50th Anniversary of Pontiac and General Motors. The revolutionary advancements you see here mark a decisive break with the past . . . and conventional car design. The result is a totally new kind of car that obsoletes all your previous measurements of performance, ride and handling the moment it goes into action. Why not be among the first to drive the bold new Pontiac. Each of its four series and 16 models is a brilliant prophecy of the next big change in cars!



Aero-Frame STABILITY

Here is the biggest basic construction change since the early days of motoring. Pontiac's revolutionary new frame design is lighter, stronger, more stable than the conventional box type used on other cars.

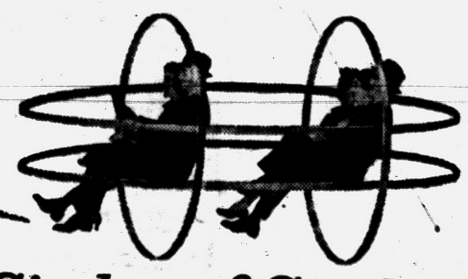

Circles-of-Steel SAFETY

Pontiac's completely new body construction surrounds you and your passengers with girder steel protection—above, below, fore and aft. You drive with wonderful new peace of mind!

Quadra-Poise ROADABILITY

Lean back and relax—only the wheels know where the bumps are! Pontiac's new chassis geometry ends dive, sway and bounce to bring you the smoothest ride, easiest handling you've ever known!

Tempest 395 PERFORMANCE

Try the jeweled-action response of Pontiac's brand-new engine! Scores of exclusive engineering innovations make this hefty power plant a miracle of smoothness . . . and you can choose from four horsepower ratings—including Tri-Power Carburetion and Fuel Injection*.*

*An extra-cost option.

*Ever-Level Air Ride**

The most perfect suspension system ever designed—and Pontiac's revolutionary Aero-Frame is specifically designed for it! Air cushions on all four wheels literally float you over the bumps . . . keep the car perfectly level regardless of load or road!

New Direction STYLING

Here's a fresh new look in automobile styling—and only Pontiac has it! From classic grille to bold rear end, Pontiac makes a decisive break with the fads and frills! Despite its 4½ inch lower silhouette, there's more room inside than ever!

A TV FIRST—See MARY MARTIN in "ANNIE GET YOUR GUN" Co-Starring JOHN RAITT. NBC-TV in Color Nov. 27

SEE YOUR AUTHORIZED PONTIAC DEALER

Deaths in Pontiac and Nearby Areas

EMMANUEL CEFAI

Word has been received of the death of Emmanuel Cefai of 14632 Mansfield, Detroit, father of Dr. Anthony F. Cefai of Pontiac. He died Sunday.

A native of Senglea, Malta, he was a member of Knights of Columbus.

Surviving are his wife, Emily, three daughters and two sons, Mrs. William LaFerle, Evelyn and Stella Cefai and the Rev. Michael Cefai, all of Detroit; and Dr. Cefai.

The Rosary will be recited at 8 p.m. today in the McInnes-Desmond Funeral Home, 16111 Woodward Ave., Highland Park.

Prayers will be offered at 9:30 a.m. Wednesday at the funeral home. At 10 a.m., service will be held in the Church of the Madonna and St. Paul with burial in Holy Sepulchre Cemetery.

JOHN CROCKER

John Crocker, who had retired as owner and operator of Elks Cleaners, was dead on arrival yesterday at St. Joseph Mercy Hospital, a heart attack victim.

A native of Arkansas, he came to Pontiac in 1949. He was a member of BPOE No. 810, Masonic Lodge No. 506 of West Frankford, Ill., the Shrine and a veteran of World War I.

Mr. Crocker leaves his wife, Margaret; two children, John Crocker Jr. of Pontiac and Mrs. Harry Tooley of Kalamazoo; two stepchildren, S. E. Martzler and Mrs. F. L. Francis, both of California; a brother and two sisters.

An Elks Lodge of Sorrow will be held at 8 p.m. Wednesday in the Huntoon Funeral Home.

Deaths Elsewhere

By THE ASSOCIATED PRESS

NEW YORK (AP)—Frank Leopold Weil, 63, a lawyer and board chairman of the Hebrew Union College-Jewish Institute of Religion, died Sunday. The College-Institute is the nation's oldest Jewish theological seminary and conducts rabbinical schools in New York, Cincinnati and Los Angeles. Weil was born in New York.

★ ★ ★

DURBAN, South Africa (AP)—Sir William Firth, 76, British steel and tinplate magnate, died yesterday.

★ ★ ★

NEW YORK (AP)—Erle Victor Daveler, 71, director and vice president of American Zinc, Lead and Smelting Co., died yesterday. Daveler, who was born in Denver, was an officer of other mining companies.

★ ★ ★

NEW YORK (AP)—Samuel Kappel, 68, one of the founders of the Howard clothing stores chain, died yesterday. Kappel, who was born in Russia, was chairman of the board and treasurer of Howard Stores Corp., which owns 90 clothing stores.

★ ★ ★

SAN FRANCISCO (AP)—David W. Moar, 63, president of Foster Lunch System, Ltd., with more than 40 restaurants in the San Francisco Bay area, died yesterday. He also was associated with other restaurant chains.

A prayer service will be held at 1 p.m. Thursday in the cemetery at White Pigeon.

JAMES E. JOHNSON

HOLLY—Word has been received here of the death yesterday of former resident, James Elwin Johnson, 67, at his home in Minneapolis, Minn.

Survivors include his wife, Monea; three sons, James Jr., Jerome and Paul Johnson; three brothers, Frank and Clyde Johnson of Holly and LeRoy of Lathrup, and one sister, Mrs. Freda Mascho of Milford.

MRS. GRACE G. LISEY

MILFORD—Service and burial for Mrs. Grace G. Lisey, 67, 1011 South Hickory Ridge Rd., will be in Kiwanna, Ind. Her body will be taken tonight to the Harrison Funeral Home there by Richardson-Bird of Milford.

Mrs. Lisey, who died yesterday in Pontiac General Hospital, is survived by a daughter, Mrs. John Emily of Milford and two grandchildren.

WALTER A. POSKE

Walter August Poske, 56, of 5141 Eastview St. was dead on arrival yesterday morning at Pontiac General Hospital. He died of a heart ailment.

A painter and decorator, he is survived by his wife, Olive, and a sister, Mrs. Mable Swoboda of Pontiac.

Service will be at 1:30 p.m. Wednesday from the Huntoon Funeral Home with the Rev. Arvid Anderson of Christ Lutheran Church oficiating. Burial will be in Oak Hill Cemetery.

Plane Stranded in Antarctic

Seven Persons Aboard Twin-Engine Navy DC3 Taken From Ice Shelf

By RENNIE TAYLOR

McMURDO SOUND, Antarctica (AP) — A third Navy plane was stranded in the antarctic today as engine trouble continued to hamper flying. Seven persons aboard the plane were rescued from the Ross Ice Shelf and brought to McMurdo Sound.

★ ★ ★

The plane, a twin-engine DC3, was en route from Little America to the main American base here when one engine went out. Lt. Harvey G. Sveed of Muskegon, Mich., landed it about 160 miles from McMurdo.

A second DC3 piloted by Lt. Cmdr. Ray E. Hall of Freelandville, Ind., set out from Little America, picked up the seven and landed them at McMurdo.

Lt. Lloyd G. Peterson of Jacksonville, Fla., a maintenance officer, and aviation mechanic Fred A. Long Jr. of Ft. Lauderdale, Fla., who were with Hall, said the first DC3 would probably need an engine replacement. The plane was left anchored down against icy gales.

★ ★ ★

In addition to Sveed, those rescued were Lt. Frank A. Dandrea, St. Paul, Minn., copilot; Lt. (j.g.) Earl R. Hillis, Chattanooga, Tenn., navigator; Aviation Machinist's Mate Daniel R. McRea, Philadelphia; Aviation Electrician Robert W. Hackett, Glendale, Calif.; and two International Geophysical Year scientists, A. J. Morency of Bossier City, La., and E. A. Alf of Apple Valley, Calif.

★ ★ ★

Another DC3 has been down since Nov. 8 at Liv, a three-man station of the Beardmore Glacier about halfway from here to the South Pole, needing an engine change. A Navy Neptune patrol bomber has been stranded at the pole station in the same fix since Nov. 26.

2 Red Cross Workers Going to Detroit Meeting

Two area Red Cross workers will attend the Dearborn Veteran's Council meeting in Detroit tomorrow.

They are Richard C. Poole, of 29335 Westbrook Parkway, Birmingham, vice chairman of the Oakland County Red Cross Chapter and the Dearborn Veteran's Council, and Mrs. Alfred T. Barnes, 2130 Bonnie View, Birmingham, chapter representative to the council.

The council will discuss ways of serving the personal needs of veterans at Dearborn Veteran's Hospital.

DR. HENRY A. MILLER
Optometrist
7 North Saginaw Street
Phone FE 4-6842
"Better Things in Sight"
Open Friday Evenings
Closed Wednesday Afternoons



Carl W. Donelson — Donald H. Johns
We Urge You to Call Us First . . .
The passing of one of your family far away from home presents problems. A friend, a hotel host, or even one of your family may think it necessary to call a funeral director in that immediate vicinity. Do not do this. Call the Donelson-Johns Funeral Home — collect — from wherever you may be on this earth. With our wide affiliates, the best of care will be prompt. Costs will be lower — and the funeral will be in the hands of those you know.
Copyright 1957 A. C. Hamacker
Phone FEDERAL 4-4511
Parking On Our Premises
Donelson-Johns FUNERAL HOME
855 WEST HURON ST. PONTIAC

WHY PAY MORE FOR WALL PAINT?

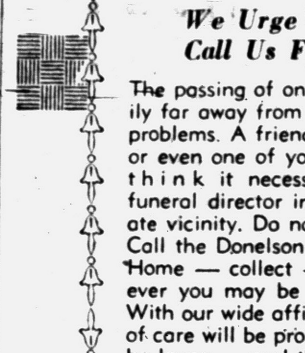

Velve-Tone
$4.95 per gal.
Factory to You Price
- 20 Beautiful Decor Colors
- Ready Mixed — Ready to Use
- Guaranteed Washable
- Low Odor Type
- Easy to Use With Brush or Roller

PONTIAC PAINT MFG. CO.
17-19 South Perry St. FE 5-6184

Express your sympathy . . .



Send Flowers
THIS EMBLEM GUARANTEES ABSOLUTE SATISFACTION OR YOUR MONEY CHEERFULLY REFUNDED

Shop Fri., Sat., Mon. Nights Till 9!

Waite's is tops

cold-weather discovery . . .
Soft . . .
Supple . . .
Shaft Slim . . .
Kimberly Knit
featuring the wonder-new "angel-wing" collar
$35



How better to point up a pretty face! It's Kimberly's wonder-new-wire-stay collar, curved like an angel wing, comfy as anything so lovely should be. The rest, a softly fitted cardigan, an e-a-s-y, shaft-slim skirt. It's 100% wool of course. And so comfortable! Choose strawberry or aqua in sizes 10 to 20.

Other Lovely 1 and 2-Pc. Kimberly Knits 39.98 to $65

Waite's . . . Third Floor of Fashion

costume fashion magic . . .
Roll-Sleeve Dacron Blouses
. . . need little or no ironing!
4.98



Here's real fashion magic under your suit or sweater . . . a lovely dacron blouse that needs little or no ironing! Italian convertible collar. Choose from five costume-maker colors: white, ice pink, ice blue, lime or beige. Sizes 30 to 38.

Tweed, Solid Majestic Skirts 8.98 to 14.98

Charge Yours at Waite's . . . Third Floor

mambo in good news™!
by warners®



Year 'Round Comfort!

the latex-back strapless that stays up ALWAYS!

Now . . . you can even mambo or Charleston in a strapless bra! GOOD news, is the most exciting bra you've ever worn; won't slip, slide or twist. Wonderfully comfortable. Plunge front strapless with foam lined cups, hook-eye front closure; in white, hook-eye front closure, or zip style; in white. A, 32-36; B, 32-38; C, 32-38 . . . 6.50.



First it lifts . . . then it flattens!
Tru-Lift PATENTED
by warners®
Here, at last, is a girdle that LIFTS your tummy the way nature intended, that FLATTENS your tummy the way fashion demands! TRU-LIFTS magic dart construction duplicates the natural lift and support that abdominal muscles should give. See how slim, how youthful you look in a TRU-LIFT! In white, sizes 26 to 32 ..... 10.95

Let the best staff of trained corsetieres fit you . . . from Pontiac's largest selection of fine foundations.
Second Floor

MEMO:
to all women who wear lipstick
SUBJECT:
new Treatment Lipstick
by Charles of the Ritz



A revolutionary, new skin treatment you wear as an exquisite lipstick. ACID pH factor plus a moisturizing agent help correct and protect delicate lip tissues against drying and cracking. Spreads and feels like the finest skin cream . . . looks like the loveliest lipstick. In four beautiful, basic shades, each to be worn alone or in combination with another: Pastel, Coral, Rose and True Red. $3.00, plus tax. Refill: $2.00, plus tax.
Charles of the Ritz

Charge Yours at Waite's . . . Street Floor



Just a hint of a tint . . .
Phoenix Secret Sheer Stockings
in costume-keyed colors!
1.65
Seamless 1.35
You'll find the secret to leg beauty in these lovely twin-thread sheers . . . tinted just enough to blend perfectly with your costume! Full-fashioned, soft and silky . . . sheer flattery! Choose beauty black, beauty blue, beauty grey or burnished brown in beauty boxes and beauty marked for correct costume wear. Sizes 8½-11, proportioned length.
Charge Several Pair at Waite's . . . Street Floor

Suede and Calf . . .



De Roose SALON FOOTWEAR
Beautiful handbags to match.
$12.95
Sizes 5 to 10
S, N, M

Suede and calf . . . fashion's smart combination! They're slim and tapered . . tailored to perfection to compliment this season's opulent ensembles. Lasted by De Roose for comfort, too. In brown calf with brown suede and black calf with black suede.

Charge Yours at Waite's . . . Street Floor

THE PONTIAC PRESS

HAROLD A. FITZGERALD
President and Publisher

Editorial Page

TUESDAY, NOVEMBER 12, 1957

MEMBER OF THE ASSOCIATED PRESS

Sharing Means Giving; UF Needs Your Help

Giving to the United Fund is offering a helping hand to others. This is part of our job as citizens of this community. The need is there; lets all pitch in and get the job done.

★ ★ ★

When historians of the future look back over our time there is a good chance they will judge us on the basis of our sharing.

With our ever increasing population and the complexity of our nation today, many of us have grown less self sufficient. In this fast competitive world of today, we as individuals are many times lost in the shuffle.

★ ★ ★

When adversity strikes, many of us become helpless. Paths grow narrower and we wonder who our friends really are.

This all adds up to the need for sharing.

★ ★ ★

Other countries have their own ways of taking care of these needs. They call it enforced sharing. The policy makers in the country decide what is good and the populace may not deviate.

Our plan is different. It is a Christian way in which the fortunate share with the less fortunate of their own free wills. This is our way, the *Pontiac United Fund* way.

★ ★ ★

When we pay our taxes we are sharing. The same is true when we obey traffic rules. The laws of the land are set up for the good of all through our elected representatives.

When we join clubs or support our churches we are sharing. We do so in myriad ways. Never is our character tested more clearly than when we are asked to donate to our United Fund.

★ ★ ★

It has been made easy by unifying the complex needs of the many community institutions into one lump sum.

~~The need is there, there's no doubt~~ about it.

We are simply asked to give.

And as we give this year, let's all beware that it is a solid vote for the American way of giving a hand to others.

Cultural Exchanges Proposed by Soviet

At the Geneva conference two years ago the United States suggested to Russia that the two countries exchange information and ideas.

Russia accepted the proposal then in so far as scientists, engineers and agronomists were concerned. Other exchanges, they held, would be "dangerous interference" in Russian internal affairs. For our side we held out for freedom of information.

★ ★ ★

Now, as though it were his country's original idea, Soviet Ambassador ZARUBIN proposes exchanges in 52 different fields including technical and cultural groups. He suggests first, direct airline service between the two countries.

As indicated by the Kremlin, exchanges would include not only university students, but public officials such as American Congressmen and Russia's Supreme Soviet. Ambassador Zarubin also proposes visits of reporters, painters, actors, sculptors, athletes, agricultural and industrial specialists as well as physicians.

★ ★ ★

Our State Department has lifted its finger printing requirement once demanded of all foreign visitors. Russians now can not use this phony argument against allowing their people to visit the United States.

On the other side of the picture, the ruble rate for travelers in Russia has been eased and some heretofore restricted areas opened up. More Americans have visited Russia in recent months than in many years. Our magazine America is being sold there and the Soviet official magazine is distributed in this country.

★ ★ ★

Now that the Russians have scored a tremendous scientific success, their sense of equality and security may permit more foreign visitors. The more Russians come to this country and the more Americans visit Russia, the greater should be our mutual understanding.

No harm ever could come to us from letting foreign peoples see this country of freedom.

THE PONTIAC PRESS

Published by THE PONTIAC PRESS COMPANY
48 W. Huron St. Pontiac 12, Michigan
Trade Mark Daily Except Sunday

RUSSELL BASSETT, Executive Vice President and Advertising Director
JOHN A. RILEY, Assistant Advertising Manager
HOWARD H. FITZGERALD II, Vice President and Business Manager
EARL M. TREADWELL, Circulation Manager
JOHN W. FITZGERALD, Secretary and Editor
O. MARSHALL JORDAN, Local Advertising Manager
ROBERT B. TARR, Managing Editor
GEORGE C. INMAN, Classified Manager

Entered at Post Office, Pontiac, as second class matter

The Associated Press is entitled exclusively to the use for republication of all local news printed in this newspaper as well as all AP news dispatches.

THE PONTIAC PRESS is delivered by carrier for 40 cents a week; where carrier service is not available by mail in Oakland, Genesee, Livingston, Macomb, Lapeer and Washtenaw Counties it is $12.00 a year; elsewhere in Michigan and all other places in the United States $20.00 a year. All mail subscriptions payable in advance. Phone Pontiac FE 2-8181.

MEMBER OF AUDIT BUREAU OF CIRCULATIONS

The Man About Town

12,000 Turkeys

Pontiac Area Farm Raises the Birds on a Big Scale

Yawl: Second person plural in Dixie.

Oakland County's biggest turkey raisers,

The Travis Farms,

at 1400 Mack Road in Addison Township, are producing 12,000 birds this year. According to

Paul H. Travis,

this is the largest number in its history. It comes to me from Farm Manager

Robert L. Smith,

who has been on the job many years and knows his turkeys, that all of the birds are killed on the farm, then completely dressed and gift wrapped.

This most temperamental member of the poultry family requires great care during its incubation and early growth. It has a gluttonous appetite for feed that now is at a top price, along with labor costs. Yet this year's turkey sells at around 50 cents per pound, as compared with the 1956 price of 57 cents. Pass the drumsticks and white meat.

Leaving a total of 132 descendants, the funeral of

James B. Tibbitts

of Oxford was held today. He was 92, and leaves 6 children, 36 grandchildren, 83 great-grandchildren, and 7 great-great-grandchildren.

An Oakland County blonde, 19-year-old

Jan Porath

of South Lyon, has been selected as

"Miss Rodeo America of 1958"

at the Grand National Exposition at San Francisco, from a field of 19 state finalists. Jan's a freshman at Michigan State University.

By covering her vines on frosty nights,

Mrs. Gerald Frostman

of Walled Lake, still has fresh home grown ripe tomatoes on her table every day.

Paying $900 for a nationally famous orchestra, the

Holly Youth Activities, Inc.,

staged that village's biggest party last week. I'm in full agreement with

Sharon Lynch,

one of its top inspirations, that it was worth it, both to kids and grownups.

Verbal Orchids to–

Mr. and Mrs. Charles Harmes

of 1038 LaSalle St.; fifty-third wedding anniversary.

Mr. and Mrs. Paul J. Materna

of 561 Lowell St.; golden wedding.

Mr. and Mrs. J. B. Hadden

of Lake Orion; fifty-seventh wedding anniversary.

Mrs. Jane Lemmon

of Holly; eighty-second birthday.

Mr. and Mrs. Charles A. McIntyre

of Marlette; sixty-fifth wedding anniversary.

Mrs. Jennie Maxfield

of Columbiaville; ninety-second birthday.

Mr. and Mrs. William Wheatley

of Detroit; formerly of Lapeer; golden wedding.



"There's Even Talk About Putting an Elephant in the First Moon We Launch"

David Lawrence Says:

ICBM More Vital Than Sputniks

WASHINGTON — It's an oversimplification to say that the United States has been "licked in the missile race." It's an oversimplification also to say that "inter-service rivalry" in the armed forces was the cause of our failure to send up a satellite ahead of the Russians.


LAWRENCE

What's more, the Democrats who are so articulate in blaming the Eisenhower administration had better read the words of Wernher von Braun, former German expert now attached to the U.S. Army, who, over the weekend, said the main delay in the United States occurred between 1945 and 1951. This was when the Democrats were in power.

TRUMAN FORGETFUL

One understandable reason for the delay in developing missiles was that, until the hydrogen bomb was successfully tested, there was little purpose in concentrating on missiles.

Incidentally, former President Truman was quite forgetful when he said in a speech this week that one of the "main reasons" for delay was "character assassination" of scientists.

The official record of the hearings in one case shows that a prominent scientist who had been contributing money to Communist causes was advising America not to develop the hydrogen bomb. While he was loyal to America, he thought it was not moral to go ahead with the hydrogen bomb.

ADVICE REVERSED

After a long debate, he was reversed by Truman. Had the advice of this scientist been taken, America would be at the mercy of the Soviets today. Missiles of course, would be ineffective without the use of the hydrogen bomb.

Most of the government's advisers among the scientists did advise President Eisenhower that it was more important to develop the intercontinental ballistic missile than to launch a satellite. The decision to separate the two fields was made by the President.

There wasn't much difference of opinion, either—in fact, most of the scientific and military advisers thought it was the right thing to do.

DECISION CORRECT

Looking back, the administration still feels it made the correct decision, and there are prominent scientists who today back up that view.

Nearly two years ago the armed services of the United States were given a clear directive by Secretary of Defense Wilson as to their respective operating missions—the Air Force was to concentrate on long-range operations, the Army on short-range as a form of air artillery, and the Navy on missiles especially adapted to ships.

The decision to let the Army and the Air Force develop, respectively, their own missiles was made after the Korean War broke out. There was plenty of money available then for all services. K. T. Keller, formerly head of the Chrysler Corporation, acted for President Truman in co-ordinating the work, and it was understood that, when each service developed its missiles, there would be another look to see which ones would be selected for concentration purposes.

★ ★ ★

This hasn't happened yet. The development work is still not completed, but the so-called "rivalry" has really been an incentive.

It turns out now that there was, of course, a propaganda value in the satellite project, but not as much military value as the public thinks.

★ ★ ★

History will say it was a wise decision to separate the two projects. As for globe-girdling satellites, America will launch them before long. Lindbergh was the first man to fly the Atlantic Ocean nonstop, but few people today will say that this feat by itself would measure the achievement of any nation in the field of aviation.

(Copyright, 1957)

The Country Parson



"A man's ruined reputation is like a house gutted by fire—after you stop the cause of it, there's still a lot of rebuilding to be done."

Dr. William Brady Says:

Fear of Drinking Milk Invitation to 'Arthritis'?

A Maryland reader writes about a woman who was disabled with what her doctor called "arthritis." The woman was nervous and fussy about diet. She was just skin and bone and her skin looked old.

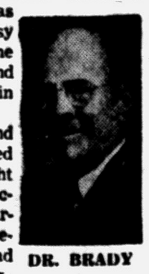
DR. BRADY

The Maryland lady suggested that milk might help but the victim of the "arthritis" hokum replied that she had already undergone one operation for kidney stones and that her doctor had warned her against drinking milk or eating ice cream because of their high calcium content.

It is much more likely that the cause of the kidney stones was vitamin A deficiency through the years, and one of the best food sources of vitamin A is MILK.

There is no scientific evidence that the intake of calcium (lime)—whether in food, water or medicine—has anything to do with the formation of kidney or bladder stones.

★ ★ ★

Nor is there any reason to believe that hard drinking water contributes to the formation of such stones or that drinking only soft water, rain water or distilled water prevents formation of stones or dissolves stones or "gravel" in the urinary tract.

It is well to remember that 1.5 per cent of the weight of a healthy person is calcium (lime), and that the best food sources of calcium are milk, skim or separator milk, buttermilk, cheese, peas, beans, greens, nuts, and peanuts; and that an adequate daily ration of vitamin D or of exposure to sunshine or skyshine is essential for proper assimilation and utilization of calcium.

I imagine the poor soul who eschews milk and ice cream on the advice of her charlatan contains much less than 1.5 per cent of calcium. That would be one reason why she suffers from chronic joint disability. Another reason would be deprivation—deprivation of exposure to sunshine or skyshine.

★ ★ ★

Anyone who has joint disability of insidious onset and long duration may learn something to his advantage by sending me 35 cents and a stamped, self-addressed envelope for the booklet **Chronic Joint Disability.** The booklet deals with RHEUMATIZ, which is physical degeneration of joint tissues, due to nutritional deficiency through the years from childhood.

It is sad to think of that poor soul—and ten million others—just marking time under "treatment" with this or that wonder drug while their nutritional defiency, their physical degeneration, their RHEUMATIZ goes insidiously from bad to worse.

★ ★ ★

Signed letters, not more than one page or 100 words long pertaining to personal health and hygiene, not disease, diagnosis, or treatment, will be answered by Dr. William Brady, if a stamped, self-addressed envelope is sent to The Pontiac Press, Pontiac, Michigan.

(Copyright, 1957)

Voice of the People

Calls Attention to Repairs Needed in Older Schools

Now that publicity on the new multipurpose rooms is over, how about some much needed repairs on our other schools?

One such school is Jefferson, where the water leaks through the wall in the girls' locker room as fast as one person can mop it up. Also there are leaks in the room where hundreds of dollars worth of sports equipment is kept, and water runs onto the equipment because there's no other place to put it. This condition has existed for the past four or five years.

How about it, doctors? Some of your older patients are getting very sick.

E. M.

Young Lady Agrees With Young Man

I agree with Young Man who believes in good posture. I'm quite tall, but I always make sure my posture is correct. If I slump, my mother reminds me to stand straight. She says I should be proud of my height, as she knows I'm quite conscious of it. But I know if I stand straight, I will not regret it in later years.

Young Lady

Waitresses Are Still Complaining

I, too, am an underpaid waitress with a so-called union behind me. In this one restaurant, the union collects from $375 to $400 monthly for dues, plus the $10 for new members. Now just why can't we have a decent hourly wage and a few union benefits?

I was always under the impression the union was for its members, not for the employer. We haven't been given the right to read our new contract or know what it contains. I think we're handing out $3.00 a month for nothing. If not, it's high time we were finding out where it is.

Money Short

Someone should take the side of the waitress. I once heard someone say, "We don't give our help any tips." But they didn't say they give the help a decent, living wage, either. I worked 66 hours one week, in what you call a nice place, for $5 a day, six days a week. To me that isn't a living wage. You furnish your uniforms, if you're lucky you grab a bit to eat and collect your wages, which aren't much. You pay union dues to a union they don't even know you belong to, and they don't care if you get straight time or time and a half. They don't help you get a job, and they let you do anything you're big enough to do, and then they take your dues out. It's a big laugh. They don't even check to see if you belong to the union. They just take out the dues anyway.

Just an Outsider

'Let's Hope It Comes to Be'

Dr. Lee A. Dubridge, president of the California Institute of Technology, urges that the average salary for college instructors be doubled in the next five to ten years. Let's hope this goes into effect so we can attract high caliber men and pay them salaries commensurate with their training. The old saw that people teach "for the love of it" has worn pretty thin.

Mrs. J.

Two Disagree on Space Dog

I'm 15 and admit I don't know much about space travel. But I agree that having the little dog traveling around in space is cruel. Maybe it isn't human, but it does have a sense of fear, feelings and emotions. Birdwatcher's statement, that no one wants to die if something else can take his place, is stupid. I'd like to see his attitude if it were one of his family or pets dying to take his place. Some dogs are better than people.

Susan Ball

73 Adelaide St.

I wonder if Furious is a relative of that dog in the satellite. I love my country as much as anyone, but the Russians have made a wonderful achievement and let's give credit where it's due. Why can't we just congratulate them and stop trying to stir up trouble? Those people haven't made any threats to us, so why can't we just mind our own business?

Wife and Mother

'Curfew Will Help Parents' Plight'

The 11 o'clock curfew law is what we parents need to help us enforce our own discipline. It's when we meet with "No one else has to do it," from our children that life gets tough.

Struggling

Reader Suggests Certain Cure

Many articles are printed on steps to take in order to lose weight. But I could write these articles in five words Steps away from the table.

One Who Knows

Portraits

By JAMES J. METCALFE

If you should walk along the street . . . And pass someone you know . . . And he says not a single word . . . Nor even smiles hello . . . Be not too critical of him . . . For, unbeknown to you . . . He may have problems on his mind . . . That he is thinking through . . . Indeed there may be tragedy . . . That he is forced to face . . . And for the briefest handshake there . . . Would be no time or place . . . Don't draw the quick conclusion he . . . Has scratched you off his list . . . As someone quite forgotten and . . . Who never will be missed . . . His failure to be friendly in . . . That moment somewhat dim . . . Is no excuse or reason why . . . You should not smile to him.

(Copyright, 1957)

Case Records of a Psychologist:

Fear Causes Strange Symptoms

Charley's father seemed berserk. In this modern age a lot of teenagers are forced to seek advice on how to correct false notions of their parents. Charley's dad could have avoided all this family trouble if he had sent for the booklet mentioned below. It takes the latest medico-psychological advice to maintain a happy home, which is why your editor runs this clinical column.

By DR. GEORGE W. CRANE

Case W-350: Charley R., aged 16, is a bright high school junior.

★ ★ ★

"Dr. Crane, I have a problem," he began, "but it involves my father instead of myself.


DR. CRANE

"He has become so jealous of my mother that it isn't even funny! Why, I found out that he has even hired detectives to trail her for the last month.

"He accuses her of running around with other men, but that is positively not so.

"There are three of us kids and she is a wonderful mother to us. She isn't remotely interested in other men.

★ ★ ★

"So what makes my father act so strange? Is he losing his mind?"

MALE CLIMACTERIC

No, Charley's father is not insane. He is in the so-called masculine "change of life."

When men pass the age of 40, they often get panicky about their erotic fervor. And the fear of impotence can actually make them completely platonic mates.

★ ★ ★

For fear itself is such a negative force that it can offset the testosterone shots which such a patient may receive.

Oddly enough, when a man imagines that he is totally platonic, then he suddenly exaggerates the passion which he attributes to his wife.

Despite the fact that women are comparatively frigid as measured by the masculine standard, and although he knows his wife never was very ardent about physical relations during their previous 20 years of marriage, he now believes she has the passion of a nymphomaniac.

He begins to think she is eager to have an affair with any likely looking male. So he grows wildly jealous.

PLATONIC MALES

He may accuse her loudly and in front of his children or even strangers.

★ ★ ★

He may even beat her in order to make her confess her infidelity. Indeed, some women are forced to confess imaginary "affairs" just to stop this type of physical beating.

If she persists in denying any unfaithfulness, then he may hire a private detective, as is true in the case of Charley's dad.

Other victims of impotence then besiege medical offices for shots of endocrines.

Some become miserly and try to browbeat their wives into financial submission, even though they feel they can no longer dominate her erotically.

Some gamble recklessly or start drinking to excess and staying out late at night.

Others drive their automobile furiously and actually may state that they hope they have a wreck and get killed.

A few of them become so tortured in their minds and so bitter over the humiliation to their masculine pride, that they actually commit suicide.

SEX FEARS

If you know of married men who have suddenly developed any of the symptoms mentioned above, then by all means send them the booklet named below.

For God Almighty created men and women to retain their sexual ardor all their lives.

After the age of 45 or 50, it may drop from 100 per cent to 90 per cent, but it doesn't fall from 100 per cent to 0, so quit worrying abnormally!

There is thus no date line on love. But your negative mental



outlook can make you APPARENTLY platonic and sexless.

★ ★ ★

Order the medico-psychological booklet "How to Prevent Impotence," enclosing a stamped return envelope, plus 20c (nonprofit).

It corrected Charley's father and restored him to a normal marital life.

Always write to Dr. George W. Crane in care of The Pontiac Press, Pontiac, Michigan, enclosing a long 3c stamped, self-addressed envelope and 20c to cover typing and printing costs when you send for his psychological charts and pamphlets.

(Copyright, 1957)

County Scans School Libraries

Parents, teachers and school principals from Oakland County will attend a one day and evening library workshop Thursday at the Community Activity Center in Waterford Township.

Purpose of the workshop is to help solve various problems that arise in school libraries, that do not have trained librarians with college backgrounds.

Cooperating with the Oakland County Council of Parents and Teachers, experienced consultants from the University of Michigan Library Extension Service will be scheduled throughout the day and evening.

Among some of the experts scheduled to lead discussions at the workshop, are Kenneth Vance, school Library Consultant from the University of Michigan and Mrs. Joseph Fisher, State Chairman of the committee on Reading and Library Service.

Many more advisers on Library work have been obtained for the workshop, which begins at 9:30 a.m., continues throughout the day and ends after the 7 p.m. session at night.

HOLD PANEL DISCUSSIONS

"Students" for the day will have the opportunity of attending Book Mending Demonstrations, Selecting materials for pamphlet and picture files and choosing reference books for the elementary school libraries. Panel discussions will feature each group activity.

Out of the 21 schools in the Waterford Township district only Isaac Crary Junior high and the Senior high schools have trained librarians, according to superintendent William Shunck.

"This is the general pattern throughout the country," Shunck said. "Library operations in the elementary schools are usually handled by teachers, principals and interested parents."

★ ★ ★

Shunck explained that the state allocates each school district funds for library books according to student enrollment. No funds from the state can be used for salaried personnel.



KENNETH VANCE

The Waterford Township school district has received $12,515 this year for library books and funds in excess of $1,000 has been added to the state grant by the Board of Education, Shunck said.

★ ★ ★

Luncheon and dinner will be served for the convenience of people participating in the county-wide workshop.

(Advertisement)

Ruptured Men Get $3.50 Truss

No Charge For It Now or Ever

Kansas City, Mo. — A doctor's invention for reducible rupture is proving so successful, an offer is now being made to give everyone who will test it a $3.50 truss at no cost. This invention has no leg straps, no elastic belts, or leather bands. It holds rupture up and in. Is comfortable and easy to wear. After using it many report entire satisfaction. Any reader of this paper may test the doctor's invention for 30 days and receive the separate $3.50 truss at no cost. If you are not entirely satisfied with the invention—return it, but be sure to keep the $3.50 truss for your trouble. If you are ruptured just write the Physicians' Appliance Co., 4069 Koch Bldg, 2906 Main St., Kansas City, Mo., for their trial offer.

Huntoon Funeral Home



79 Oakland Avenue
FE 2-0189

Member of National Selected Morticians



Clifford C. Huntoon — W. E. VanRiper

Town to Be Lighted by Atomic Reactor

MOORPARK, Calif. (AP) — This town of 1,500 will be lighted for five minutes tonight by energy from an atomic reactor.

★ ★ ★

Southern California Edison Co., over whose lines the electric power will flow, says this will be the first time a community has been lighted entirely by power from a commercial reactor.

★ ★ ★

The reactor is opearted by Atomics International at Santa Susana. Heat from nuclear fission in the reactor turns water to steam and the steam powers Edison generators at the site.

Hussein Battles Arab Charges

Tells Palestine Refugees He Won't Compromise With Israel

AMMAN, Jordan (AP)—Trying to counter a mounting propaganda attack from Syria, Egypt and Russia, King Hussein has renewed assurances that Jordan will never give in on the Palestine issue.

"We shall continue to defend Arab countries until your usurped homeland is restored," he told the first Arab refugee conference here yesterday.

★ ★ ★

The young King said he was proud of the refugee representatives' loyalty to him in the face of "evil forces which are attempting to shatter the unity of the Jordanian people."

The conference adopted a resolution condeming "the unjust campaign of lies and intrigue launched against Hussein by the trumpets of Egyptian propaganda."

★ ★ ★

Egypt, Syria and other Arab countries were urged to send representatives to Jordan's refugee camps to see "the extent of this misleading and poisonous propaganda of Egyptian radio stations."

Hussein's pledge to continue to demand the return of Israeli territory struck at the heart of the latest accusations against him.

The refugees, who comprise a large portion of Jordan's population, militantly oppose any suggestion of a compromise with Israel.

★ ★ ★

Cairo radio a few days ago intensified its attacks on Hussein, charging that he is plotting secretly with Israel against the Arabs.

Moscow radio said in an Arabic broadcast last night that Hussein is "an ally and friend of the bitterest enemies of the Arab world —the United States, Britain and Turkey."

Moscow said the United States has offered Hussein 30 million dollars "as a price for splitting the Arab world."

Pure silver is softer than pure copper.

Red Cross to Retrain First Aid Instructors

Red Cross first aid instructors who have not been re-trained for the new first aid textbook will have the opportunity to become so Thursday.

Ralph S. Forman, chairman of the Oakland County Red Cross first aid program, will re-train authorized first aid instructors to use the next text. The three-hour class begins at 7 p.m. at the Oakland County Red Cross Chapter house, 118 Franklin Rd.

The new text can not be used without special training, according to Mrs. Mildred Bennett, chapter executive secretary.

Tries to Expand Aid Program

Technical Assistance From U.N. Should Be Enlarged, U.S. Asserts

UNITED NATIONS, N.Y. (AP) — The United States is proposing an expansion of the U.N. technical assistance program from about 30 million dollars to 100 million dollars.

★ ★ ★

Rep. Walter Judd (R-Minn), a U.S. delegate to the current U.N. Assembly, said yesterday a U.S. proposal will be made next week to the 82-nation Economic Committee for a special U.N. project fund to aid underdeveloped nations.

About 50 million from the expanded program would be used for surveys to determine what work is possible in underdeveloped nations, to set up training institutes and to conduct research on expanding economies, Judd said.

★ ★ ★

About 14 million, or 45 per cent, of the present technical budget is contributed by the United States. Congress has ordered this cut to 33 1-3 per cent by 1960, but Judd said he is prepared to argue in Congress for a U.S. contribution of at least 40 per cent.

The use of finger bowls was introduced into America by Thomas Jefferson.

A Alvin's 4th Anniversary Event!

Starts Tomorrow 10 A. M.

Better Coats
Imports and Domestics. Tweeds and Solids
were to $110 — $58 and $68

Imported Sweaters
Full Fashioned
Fur blends and Zephyrs imported from Italy
were to $17.95 — $6 and $9

Better Wool Skirts
Imports and Domestic Tweeds and Flannels
were to $19.95 — $6 and $9

Detailed 2-Piece Separates
Very smart and unusual two piece sets.
were to $29.95 — $11 and $19

Choice Selection of Dresses
were to $39.95 — $11-$16-$22

Nylon Hosiery
Seamed and Seamless
were to $1.95 — 3 pair $1.89

All Weather Coats
were to $29.95 — $17

3 CASHMERE DOOR PRIZES
Merely register. No purchase necessary.
You need not be present to win.
1st Prize—$120 Cashmere Coat
2nd Prize—$35 Dalton Cashmere Novelty Sweater
3rd Prize—$28 Dalton Cashmere Classic Sweater

Alvin's
TELEGRAPH AND HURON
PARK FREE — REAR OF STORE
Mon., Thurs., Fri. 10 to 9—Tues., Wed., Sat. 10 to 6—Sun. 2 to 5

when you buy your new car be sure to get all three!

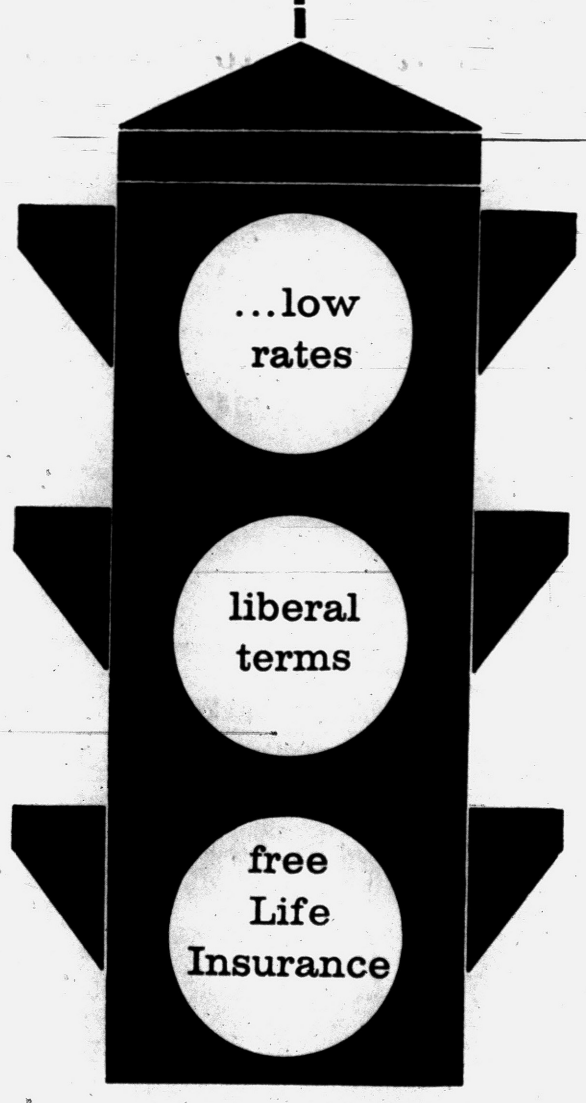

Finance your new car at Pontiac State Bank and get all three . . . **lower rates, liberal terms, free life insurance protection.** Check the chart and you'll see our rates are really low. Payments may be extended over many months. And you can have FREE life insurance protection. Balance of the loan is paid up in case of death. Come in and discuss your new car loan with one of our staff . . . no obligation.

COMPARE THESE MONEY SAVING RATES ON NEW CARS

AMOUNT FINANCED	24 MONTHS PAYMENTS	18 MONTHS PAYMENTS	15 MONTHS PAYMENTS	12 MONTHS PAYMENTS
$ 500	$23.00	$ 30.00	$ 35.00	$ 44.00
1,000	46.00	60.00	71.00	87.50
1,200	55.00	72.00	85.00	105.00
1,500	69.00	90.00	106.00	131.00
1,800	82.00	107.00	127.00	157.00
2,000	92.00	119.00	142.00	175.00



IN DOWNTOWN PONTIAC'S TALLEST BUILDING

PONTIAC STATE BANK

BRANCHES: AUBURN HEIGHTS; DRAYTON PLAINS; 1305 BALDWIN AVE., PONTIAC; MIRACLE MILE SHOPPING CENTER—Member F.D.I.C.

The Proxy Murder



By ERLE STANLEY GARDNER

Copyright 1957

THE STORY SO FAR: Jerry Conway is alarmed by an advertising campaign Gifford Farrell, a discharged employe, is conducting to obtain proxies and oust Conway at a stockholders' meeting. In a mysterious telephone call a woman calling herself Rosalind offers to supply Conway with a list of the proxies Farrell has acquired. Though he suspects a trap, Conway agrees to follow directions and obtains a key to a hotel room for the meeting, but instead of finding Rosalind there's a young woman scantily attired. She points a gun at him, which he takes from her. Since the gun has been fired recently Conway suspects a frame-up and calls Perry Mason, attorney. Mason and Paul Drake, detective, go to the hotel room and find a woman murdered. Mason traps Evangeline Farrell into admitting she is Rosalind. She's divorcing Farrell and wants to help Conway. Farrell is having an affair with Rose Calvert, a secretary. Mrs. Farrell obtains carbons of the proxy list. Mason identified the body as Rose Calvert. The proxy list planted in Conway's car doesn't compare with the list Mason has. The gun Conway gave to the District Attorney is not the murder weapon. Mason believes there's been a frame-up over the proxy battle and Farrell should be considered a suspect. Farrell is trapped when Mason asks him about the bikini bathing suit he bought for Rose Calvert, in which he took her picture. As Conway and Mason drive past the motel they see a police officer hold up a revolver.

Chapter 26

A pencil was placed down the barrel of the gun he was holding so that any fingerprints would not be smirched.

There was only the one brief glimpse of that scene and then Conway's car had slid on by. Conway put his foot on the brakes.

"Keep going! Keep going," Mason said.

"That man had a gun," Conway exclaimed.

"Sure he had a gun," Mason remarked, "and what's more, he dug up that gun from the yard in back of the motel where you admitted staying last night. Now then, Conway, suppose you tell me the truth."

"What do you mean?"

Mason said, "You got smart. You buried the gun they gave you. Then you went to your office and got this other gun. You substituted guns so you wouldn't have the fatal weapon in your possession."

"I did no such thing!" Conway retorted angrily, slowing down.

"Keep driving!" Mason told him. "Stop now and we're sunk."

'I'M NOT A FOOL'

Conway said, "I am not a fool, Mason. I went to your office. I put myself in your charge. I asked for your advice. I took it and . . ."

"All right! All right!" Mason said. "Shut up. Let me think for a minute."

"Where do you want to go?" Mason said. "Take me back to my car, and . . ."

★ ★ ★

A siren sounded behind them.

"All right," Mason said. "Pull over to the curb, and get a story ready. They've evidently recognized us."

However, the siren was merely being used to clear the traffic. The police car coming from behind rocketed on past with steadily accelerating speed.

Mason said, "They're rushing that gun to the crime laboratory for testing."

★ ★ ★

"But how could Giff Farrell have known where I was going to be so he could plant that gun down here?" Conway asked.

Mason said, "You took elaborate precautions to see that you weren't followed to the Redfern Hotel. But you didn't take precautions to see that you weren't followed from the Redfern Hotel."

"There wasn't anybody there to follow me," Conway said. "I had ditched the shadows."

"If it was a frame-up," Mason pointed out, "they were waiting for you at the Redfern Hotel. They shadowed you from there to my office, then out. In that way they knew you spent the night at the Gladedell Motel.

"What a slick scheme it would be to have you take a gun which you actually thought was the murder weapon, go through all the agony of trying to decide what to do, tell your story to the District Attorney and then have it appear that you had switched guns during the night."

Conway thought for a moment, then said bitterly, "I told you this Gifford Farrell was ingenious."

★ ★ ★

"That," Mason said, "makes a beautiful, beautiful frame-up."

Conway turned the corner. "All right. What do we do?"

"We sit tight," Mason said. "We wait for the breaks, and if they've pulled that sort of frame-up on you, I'm going to have to use every ounce of ability and mental agility I can command to get you out of it."

"Well, that's Gifford Farrell for you," Conway said. "That's a typical Farrell idea! I told you the guy was brilliant."

Mason said, "Get me to my car, Conway! I've got work to do."

★ ★ ★

"Then what do I do?"

"Go to your apartment," Mason told him. "They'll drag you in for questioning as soon as they've tested that gun at ballistics. If it's the fatal weapon you're going to have a charge of first-degree murder placed against you."

"Hang it!" Conway said, "I should have known Farrell wouldn't stop with a simple frame-up. That guy always does things with what he likes to refer to as the artistic touch."

★ ★ ★

"There's one thing that Farrell didn't count on," Mason pointed out. "That's the roll of undeveloped film in his camera and the fact that his wife has those pictures. I can see now why that knocked him for a loop."

"And what do I do if they charge me with first-degree murder?" Conway asked.

"You put the matter in my hands," Mason said.

HE SHOOK LIKE A LEAF

Conway abruptly slid his car into the curb. "I can't go any farther, Perry. I'm shaking like a leaf. I know now what's happened. I know what it means. Even if they don't convict me of murder, it will mean the end of Texas Global as far as I'm concerned. Proxies will be pouring in on Farrell like falling snowflakes."

"Get yourself together," Mason said. "Pull out and drive up as far as my car. I haven't time to walk. Now just remember one thing. If they bring you up and confront you with the murder weapon, and if they say they're going to charge you with first-degree murder, demand that they bring the case to trial before this stockholders' meeting. Insist that it's a frame-up on account of the proxy fight and demand vindication.

★ ★ ★

"Okay now, get yourself together and start driving!"

It was nearly noon when Perry Mason parked his car near the Redfern Hotel.

He bought a paper, opened it and then walked rapidly to the door leading to the lobby.

As he pulled back the door, Mason held the paper in front of him as though engrossed in some article on the sporting page.

He walked at a leisurely, steady pace to the elevator.

"Seven," Mason said, holding the paper so that he could see only the legs of the girl elevator operator, his face completely concealed from her by the paper.

The cage started upward.

Abruptly she asked, "Where's your friend?"

"How's that?" Mason asked.

"The one who was interested in my book."

Mason lowered the newspaper, looked at the girl with interest. "Oh," he said, "it's you. What are you doing here?"

"Running the elevator."

"So I see. Do you work twenty-four-hour shifts?"

"Eight-hour shifts. We switch shifts every two weeks. This is shift day. I started work at 5 a.m. and go off duty at one o'clock."

"How did you recognize me?" Mason asked curiously.

"From your feet."

Mason regarded his shoes thoughtfully. The elevator came to a stop at the seventh floor.

"What about my shoes?" Mason asked.

"Not your shoes. Your feet."

"I thought you were interested in that book you were reading."

"I was, but I notice people's feet and—well, I noticed your friend. Where is he now?"

"He's in his office—or he was the last I saw of him."

(Continued Tomorrow)

Most Diets 41 Pct. Fat

NEW YORK — Fats account for about 41 per cent of the calories in the average American diet—considerably above the average fat consumption in the rest of the world. In the Orient, fats account for only about 10 per cent of the average caloric intake.

'Loneliest Man' Raft Counts Few Friends

HOLLYWOOD (INS) — Actor George Raft, who has spent half of his 62 years in Hollywood, figures he has a dozen real friends.

He can name four—Danny Goodman, Danny Winkler, Jack Dietz and Frank Frost. He says he considers himself lucky to be able to count off that many.

Those four and approximately 300 others showed up Sunday for a four-hour testimonial party sponsored for Raft by the Saints and Sinners, a Los Angeles charity organization.

Some 1500 persons had been invited.

Raft wasn't surprised or disappointed. The natty film tough guy who recently described himself as Hollywood's "loneliest man," said it just proves a point about friends.

Boy, 7, Wounded by 'Sputnik's' Antenna

SAN FRANCISCO (AP) — Larry Shapiro, 7, can brag that he is probably the first person in the world to be wounded by a sputnik, though it was a toy sputnik.

★ ★ ★

He was rushed to Park Emergency Hospital by his mother, Sylvia, for treatment of a puncture near his right shoulder blade inflicted when he fell backward onto one of the toy satellite's four antennae.

WON'T BUDGE WITHOUT A Smirnoff VODKA MARTINI



Driest of the dry, smoothest of the smooth. When ordering, always say "With Smirnoff!" the Vodka of Vodkas

80 & 100 Proof. Distilled from grain. Ste. Pierre Smirnoff Fils, (Div. of Heublein), Hartford, Conn

WHEN ONLY Understanding WILL DO



There's a "quietness" in our surroundings that spells understanding

Sparks-Griffin FUNERAL HOME
"THOUGHTFUL SERVICE"
46 WILLIAMS ST. PHONE FE 2-5841

FASHION OF THE MONTH

KINDY Glasses Sirmont—durability plus comfort and dignified appearance!



Dr. Spencer Oates Optometrist
13 NO. SAGINAW ST. CREDIT

WORRIED OVER DEBTS?

If you are unable to pay your payments, debts or bills when due, see MICHIGAN CREDIT COUNSELLORS and arrange for payments you can afford, regardless of how much or how many you owe.

NO SECURITY OR ENDORSES REQUIRED
ONE PLACE TO PAY
Member American Association of Credit Counsellors

"Let 9 Years of Credit Counselling Experience Assist You"
Hours: Daily 9 to 5. Wed. & Sat. 9 to 1. Evenings by App't.

MICHIGAN CREDIT COUNSELLORS
41½ S. Saginaw FE 8-9456 Above Oakland Theater

Thrifty DRUG STORES
148 N. Saginaw St. Near Sears
West Huron at Telegraph
4985 DIXIE HWY.
Next National Food Drive-In Store

DOUBLE HOLDENS TRADING STAMPS WEDNESDAY

Thrifty PHARMACISTS Charge LESS for Filling
PRESCRIPTIONS

If You're Hunting For Values . . .

Come to A&P and Save!

HUNTERS . . . STOCK UP NOW FOR THE BIG TRIP





Sliced Bacon ALLGOOD BRAND 49¢ LB. PKG.

"SUPER-RIGHT" Slab Bacon CENTER CUTS LB. 63¢ END CUTS LB. 55¢

"SUPER-RIGHT" Bacon Squares LB. 39¢

"Super-Right", Country Style Thick-Sliced BACON 2 LB. PKG. 99¢

SPECIALLY SELECTED "SUPER-RIGHT", SKINNED Smoked HAMS SHANK PORTION LB. 39¢

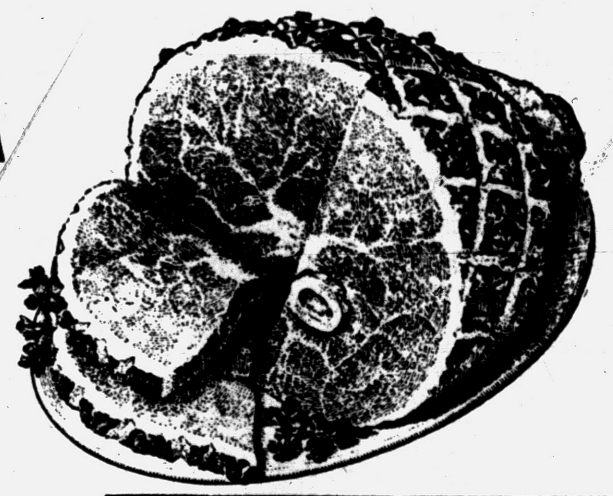

"SUPER-RIGHT" COOKED Semi-Boneless Hams LB. 73¢

"SUPER-RIGHT"—4 TO 6-POUND SIZES Smoked Picnics LB. 33¢

"SUPER-RIGHT" Pork Sausage 1-LB. ROLL 37¢

"SUPER-RIGHT"—SKINLESS Frankfurters LB. 57¢

All prices effective thru Saturday, November 16th

AMERICA'S FOREMOST FOOD RETAILER . . . SINCE 1859
A&P Super Markets
THE GREAT ATLANTIC & PACIFIC TEA COMPANY


Paul M. Snover

Established in 1898

Farmer-Snover
FUNERAL HOME
160 W. Huron St. FE 2-9171
PARKING ON PREMISES

West Berlin Arrests Eight for Smuggling

BERLIN (AP) — The West Berlin customs today announced the arrest of eight persons they said had smuggled at least $500,000 worth of banned strategic metals into Communist East Germany.

Officials said the metals, mostly nickel and cobalt, were intended for use in East German arms factories.

The smuggling ring was uncovered Nov. 1 with the arrest of a truck driver who tried to sneak some metal into East Germany under a load of coal.

State Construction Dips

DETROIT (AP) — Contracts for future construction in Michigan totaled $113,171,000 in September, a three per cent decline from the September 1956 figure, according to F. W. Dodge Corp.

Montreal, with a population of approximately one million, is the largest within the Dominion of Canada, and is still growing rapidly.

Profit to Peddler Poses Critical Problem

Criminal or Sick Man? No Cure Known

By BERNARD GAVZER
(Second in Series)

CHICAGO (AP) — How to tackle the narcotics problem generally and to take the profits out of the illicit traffic particularly is a point of controversy among two main schools of thought.

* * *

One school is predominantly that of law enforcement agencies, and its attitude is reflected by Albert Aman, director of the U. S. Treasury's Bureau of Narcotics in Chicago:

"These people are dangerous and they belong in prison. I definitely think that an addict is a criminal. I think it (addiction) is a vice and disagree with the small group that believes the addict is a sick person.

"We need stronger laws to serve as a deterrent and make the business unprofitable."

* * *

The other school is predominantly that of medical men, sociologists, and criminologists. Its position is presented by Dr. Dwight H. Murray of Napa, Calif., immediate past president of the American Medical Assn.

"More than 42 years of experience has shown that the Harrison Narcotics Law has helped medicine and society very little in alleviating addiction, and the crimes addicts commit to get narcotics."

Until passage of the act in 1914, most drugs could be bought openly and freely. Now heroin is contraband and rigid controls cover other opium derivatives, stimulants and some barbiturates and bromides.

PREFER BRITISH WAY

The group represented by Dr. Murray wants to take the profit out of the illegal drug traffic by adopting a program similar to that employed by the Brtish. In the United Kingdom, the addict can go to the doctor, receive a prescription; and obtain his drugs at a reasonable price. He is not required to receive treatment or to register.

* * *

Under this system, Britain in 1956 found only 333 known addicts among nearly 90 million persons, compared to 50,000 for America's 171½ million.

But opponents to such measures argue that adopting them would make "Uncle Sam a drug peddler," and they contend that even if an addict should get his supply free, he would introduce it to others and create a new black market.

In the United States, those addicts who come to the attention of the police generally do so because they must engage in some criminal activity to pay the enormous price of dope. An addict who can afford a minimum of $10 a day for narcotics rarely collides with the law. But most can't afford it. And while the generally accepted minimum is $10, there is much testimony from addicts who spend $60, $70, and $80 a day.

* * *

Addicts usually have the outward appearance of malnutrition, but there is considerable medical opinion that physiologically the addict's organs remain healthy if he is healthy when he begins using narcotics. But he does go through physical hell when he is suddenly cut off from his supply and doesn't receive medical aid to ease him over the withdrawal period.

Some wise and worldly addicts who find that they need to control their habit because the dosage is getting too high and the cost exorbitant decide to "blue grass it."

This means that they voluntarily go to the U. S. Public Health Service Hospital at Lexington, Ky., (There is another at Fort Worth, Tex.) and cut down through a controlled system.

NOT INTERESTED IN SEX

If there is a generalization that can be made about addicts it is that sex is about the last thing in the world that interests them.

Sex crimes by addicts are rare and those involving rape nil.

In fiction, the addict may also be painted as a murderer. But crime records as well as the testimony of police long familiar with the narcotics racket clearly indicate that murder by an addict also is a rarity.

A peddler, on the other hand, may attempt to kill in resisting arrest. Or he may conspire to kill an addict who has been giving information to police. Such a victim is found occasionally.

The peddler does this by giving the addict a powerful shot, containing 20 times his usual dosage of heroin. Or he may put some strychnine into the shot. This is called a hot shot.

If the public has illusions about addicts, the cruelest illusion is the one also cherished by the embryo addict—the man who thinks he can use the stuff and give it up whenever he wants. Figures of the Lexington Hospital indicate the error of this. Of 38,000 individuals treated there, approximately 40 per cent return.

* * *

But there is growing evidence that there is no cure under today's circumstances. Cure, some authorities contend, must be more than just withdrawal. It must come from a method employing long-range withdrawal coupled with a long-range program of social, psychiatric and economic rehabilitation.

Top Spanish Physicist Mourned by University

MADRID (AP)—Classes at Madrid University were suspended today in mourning for Spain's leading physicist, Miguel A. Catalan, professor of atomic physics at the university.

Catalan died yesterday from a pancreas disorder. He was 63.

He had studied and lectured on atomic structure and the energy state of electrons at Massachusetts Institute of Technology, Princeton University, the National Bureau of Standards in Washington, and the University of California at Berkeley.

Oldest Cow, 32, Dies

WILINGTON, England (AP)—Bluebell, claimed by owner George Page to be the world's oldest cow, is dead at the age of 32. The daughter of a Shorthorn bull and a Friesian cow, Bluebell had 30 calves. Another was on the way when she went grazing in a patch of deadly nightshade.

GEORGE'S - NEWPORT'S
STORE CLOSED
THURS., 4 P.M.
To Get Ready, Mark Goods for Our Annual, Gigantic 25th ANNIVERSARY SALE
WATCH THURSDAY'S AD
We Need Help for This Sale
• 15 Saleslades • 5 Salesmen
• 5 Cashiers • 10 Wrappers
Apply Employment Office
GEORGE'S - NEWPORT'S
74 NORTH SAGINAW ST.

Your Watch
• Cleaned
• Adjusted
• Regulated
$4.50
Georges-Newports
Jewelry Dept.
74 N. Saginaw

GEORGE'S - NEWPORT'S
WED. YOU GET DOUBLE STAMPS
Get Thrilling Savings . . . Double Stamps, Too!
Buy Now for Winter and Christmas!

TOYLAND IS OPEN!

Famous Doll BETSY WETSY 5.99
Doll Buggy $2.99
Revlon Dolls $11.95
Bride Dolls $7.99

AMERICAN FLYER 57-Piece 6-Wheel Locomotive 29.99
Satellite Launcher $2.99
Dump Trucks $1.99


Double Stamps! Sweaters, Skirts 2.99
Slipover orlon sweaters. New holiday skirts.

Double Stamps! WOOL JERSEY 8.99
Dressy and semi-dressy, light and dark shades. 10-20.

1.09 Nylon Hose .....66¢


Double Stamps! NYLON SLIPS 2.99
Reg. to $3.99 values. Smart styles in whites. Sizes 32 to 40.

Double Stamps! Ladies' Car Coats 8.99
Special purchase of water repellent poplin. Beige, red & black.

3.95 Curity Diapers.....2.88


Double Stamps! GIRLS' COATS 16.88
$22.99 all wool tweed & check coat & slack sets. Sizes 3 to 6x.
Tots' Coat Sets $10.99

Double Stamps! Boys', Girls' Sno-Suits 8.99
Choice of $12.99 gab snow suits at only $8.99. Sizes 2 to 6x.
$10.99 Boys' Wool Jackets .. $8.88

Samsonite Train Case 14.95 up


Double Stamps! MEN'S JACKETS 8.88
Values to $14.99 in rugged rayon gabardines in sizes 34 to 44.

Double Stamps! MEN'S SHIRTS 1.88
Regular $2.99 values. Long sleeve cotton flannel styles. Sizes S, M, L.

2.99 Cups and Saucers...1.00


Double Stamps! 5% Wool Blankets 4.88
Worth $5.99. Large double blanket. Full 72 x 84.
$1.99 Feather Pillows $1.69

Double Stamps! 49c Yard Goods 25¢
Percale and flannel go at this low price. Sew! Save!
$1.99 Loop Rugs $1.00

While They Last! Wednesday Only!
COATS from a FINE MAKER of 49.99 COATS...ON SALE!

$29
Use Our CREDIT TERMS
If you've waited 'til now to buy a coat, just look at this lineup
• Zip-in Tweeds • Wool Martiniques
• Imported Cashmere Blends • All Wool Zibelines
• Polished Broadcloth • St. Mary Coats
Sizes for Juniors, Misses, Half Sizes
Take 6 Months to Pay
10 STAMPS TRADING STAMPS
Georges Newports
74 N. Saginaw St.
We Give Holden Trading Stamps

19 good reasons why Stroh's is the lightest, smoothest, most refreshing beer you ever tasted!
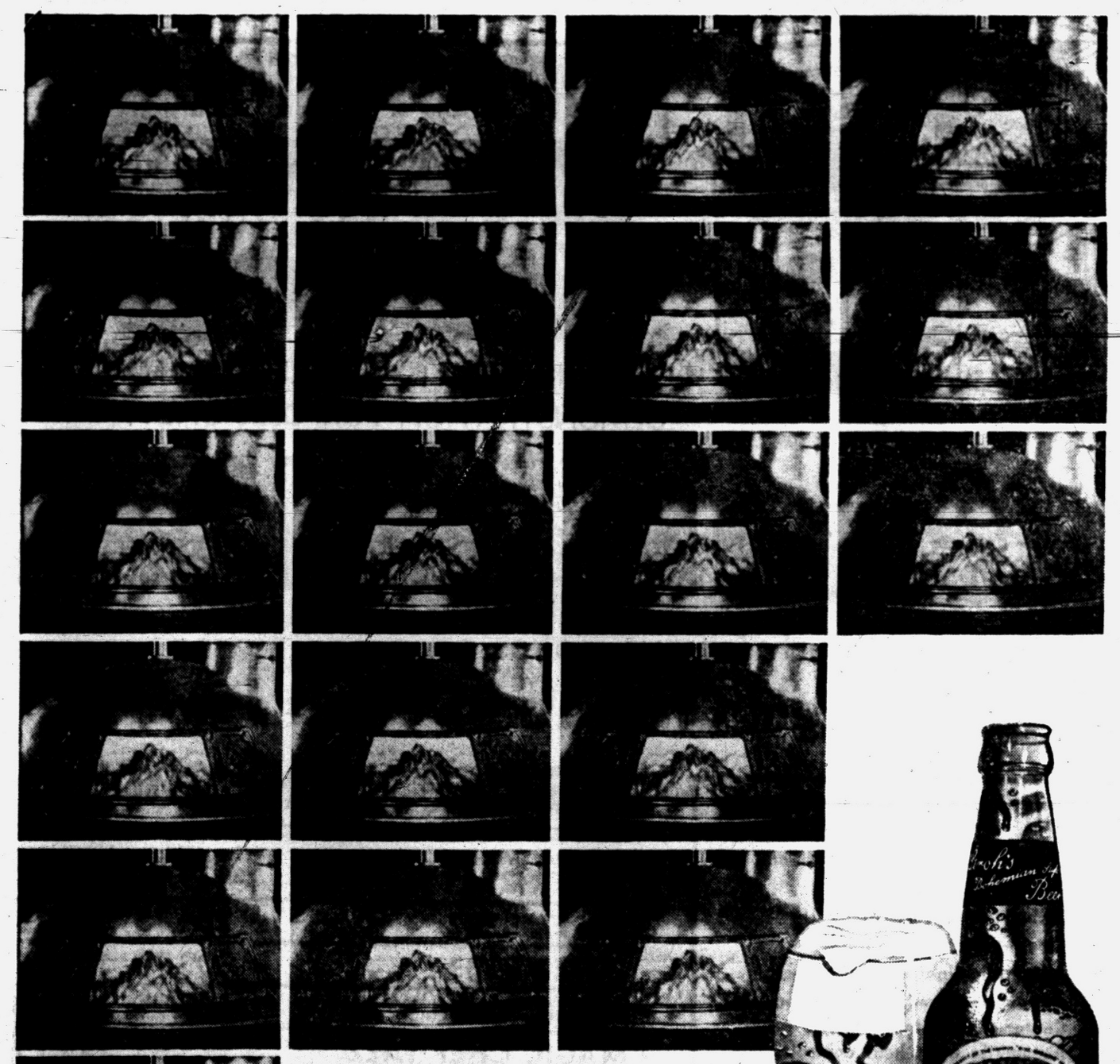
In 19 gleaming copper kettles
Stroh's is fire-brewed over direct flame to bring forth the finest flavor of the finest ingredients. No other American beer is brewed this way and that's why no other American beer tastes like Stroh's!


You'll like Stroh's it's lighter!
The Stroh Brewery Company, Detroit 26, Mich.

ON TV: Red Wing Hockey (TV and Radio) . . . Sat. Afternoon Hockey (Ch. 2) . . . Capt. David Grief (Mond. 1:30 P. M. Ch. 7) . . . Martin Kane (Fri. 7:00 P. M. Ch. 4)



CADILLAC'S FLEETWOOD SEDAN — This is Cadillac's 1958 Fleetwood 60 Special Sedan. Among the features which distinguish it from other cars in the Cadillac line are an extruded aluminum shield in the lower rear quarter panel, the stainless steel rocker molding extending over the bottom of the doors, a distinctive shield for the rear wheel opening — and a tooled, chrome-finished trim molding across the lower portion of the rear deck lid. This luxurious sedan is mounted on a 133-inch wheelbase and measures 225.3 inches in length.

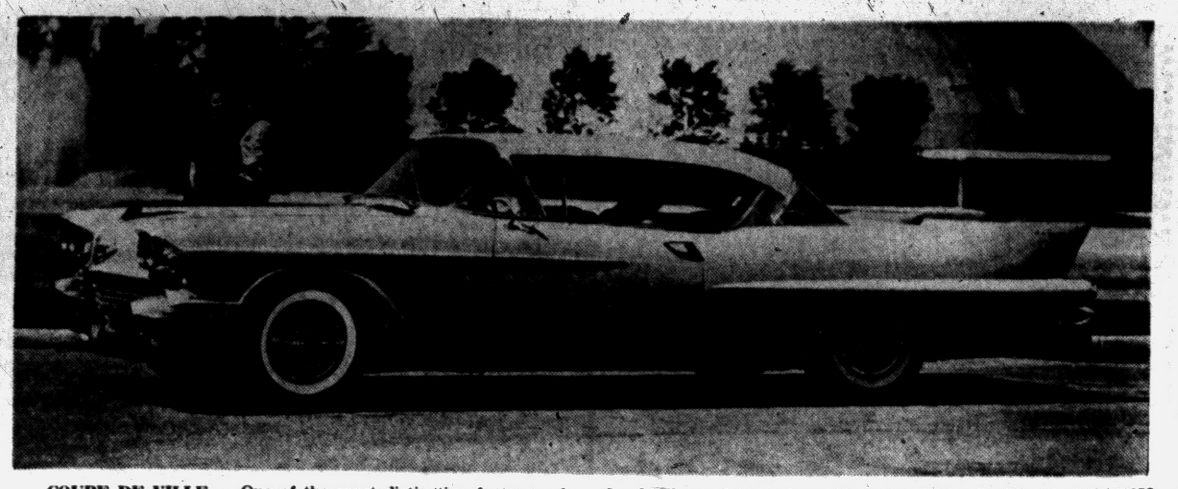

COUPE DE VILLE — One of the most distinctive features of the 1958 Cadillac — as shown on this Coupe de Ville — is the entirely new front end. It includes a newly designed, jewel-like grille, wider and longer fenders, the four headlamp system and a longer hood. These changes have "broadened the shoulders" of the 1958 Cadillac. Cars will be shown here by the Jerome Motor Sales Co., 280 S. Saginaw St.

Holaday Heads Satellite Program

Pentagon's Missile Chief Not to Be Pushed Around

By INTERNATIONAL NEWS

William Marion Holaday is an easy-going man who walks slowly and talks slowly.

★ ★ ★

He is also the Pentagon's missile chief and now is right in the center of the Washington rocket ruckus.

Under President Eisenhower's orders, Holaday has just been given the full authority of the defense secretary to override inter-service rivalries in speeding up the U. S. missile program.

This may call for banging heads together to spur the missile drive. It might not be necessary, however, since the tall, gray-haired chief is noted for his ability to get along with people and find the right men to get a job done properly.

★ ★ ★

There is another facet of his personality that will stand the 56-year-old mechanical engineer in good stead. As one expert has observed:

"He is a soft-spoken man and gets along well with people of all stations. But he is not a man to be pushed around."

Holaday showed his gumption years ago. As a football tackle for Wilmington College in his hometown of Wilmington, O., he nearly lost an eye for the sake of the game.

LONG INTERESTED IN FUELS

He developed a life-long interest in fuels and engines during his undergraduate days and went to work for Standard Oil of Indiana after leaving college.

★ ★ ★

During World War II, Holaday served with the petroleum administration. For many years, he also was director of research for the Socony Mobil Oil Company.

Holaday returned to government service in May, 1956, as a deputy assistant secretary of defense. Within a year, then Defense Secretary Charles E. Wilson appointed him to the post of special assistant for guided missiles. The job was broadened later to include the U. S. earth satellite program.

In his spare time, Holaday likes to tinker on his 39-foot cruiser, Brenmar—named after his wife, Brenda, and his daughter, Martha. He also likes to play golf, take pictures, watch television or read sea stories.

★ ★ ★

Now the stepped-up U. S. missile program allows him little spare time. Instead, it has put him smack in the middle of the year's biggest story—the space race with Russia.

1958 Cadillacs Go on Display

New Suspension Is Big Engineering News for Latest Models

New Cadillac cars for 1958, with what the manufacturer calls a new look of luxury, go on display Wednesday in dealer showrooms across the country.

Accounting for the new look are a new "going away" tail fin, the four headlamp system, sweeping low lines, a dramatically different over-all profile and the finest interiors ever offered by Cadillac.

Included in the 12 models is a new extended deck sedan in the popular 62 Series.

The big engineering news for Cadillac in 1958 involves suspension advances. These advances result in better and softer ride and improved control and handling.

The basic factor in the improved suspension is the use of four-link rear suspension on all models. By using this new linkage, the Cadillac is adaptable to either coil spring suspension, which is standard, or optional air suspension.

Styling-wise, Cadillac presents a long, low sleek appearance. Responsible for this broad-shouldered, longer look are the unique new grille which is inset with jewel-like protrusions, a longer hood, wider and longer fenders, the addition of rear ventipane windows in four-door models and the new "going away" tail fin.

★ ★ ★

The extended deck sedan is a companion car to the 62 sedan, with more trunk room and an additional 8.5 inches in over-all length.

Hal Boyle Says:

Cameras Prime Cause of Man's Disillusion

NEW YORK (AP)—One of the recurrent ordeals of civilization is having one's picture taken.

The tribal savage often dreads a camera for fear this magic box by imprisoning his image will also capture his soul.

The civilized man has an even more melancholy fear — that the camera neither will catch his likeness nor reflect his soul. He feels the camera always lies when it's pointed at him.

★ ★ ★

It is hard to say when man's fear of the photographer starts. Probably it is in the childhood when, during the taking of a snapshot, some family onlooker calls facetiously:

★ ★ ★

"Be careful. Your face may break the camera."

A man's deep disillusionment with the camera, however, comes after he sees his first real portrait —in the yearbook when he graduates from high school. He never quite recovers from this.

"Not bad," the family murmurs sympathetically.

Not bad? Are they crazy? Is this the way you really look to others? Are your ears really that big? is your face realy that insipid?

After 40, a man will go to the photographer only under family duress or group pressure. When the official picture is taken at the annual office banquet, he tries to bury his face in the fried chicken, or hide behind the man in front of him.

★ ★ ★

When he is, at times, forced to make the galling trip to a photographic studio he is prepared for the worst. All his life he has jeered at John Barrymore because the actor preferred to have his picture from an angle that showed his favored profile.

Now he envies Barrymore. After all, Barrymore was lucky to have one side that looked better than the other.

★ ★ ★

When the portrait is finally delivered and unwrapped, he knows what the family will say: "NOT BAD."

After they have gone to bed, he sits and looks at the picture all by himself. Not bad? Are they crazy? Is he really that fat? What did the camera do to rob him of so much hair?

He tiptoes to the bookshelf, gets out his old school annual, blows off the dust, opens it to his youthful picture.

"Hmmm, not bad," he murmurs. "By golly, I had a good strong face as a kid.

"But they had decent photographers then. What's happened to photographers today? They make a fellow look so namby-pamby. They can't even bring out the character a man's got."

Girls marry for love, nowadays, claims Moe Popkin, the Scranton wit: Love of diamonds, minks and Cadillacs . . . Who was it who said that middle age is when you don't step on the scale as often as you used to? —Earl Wilson.

Civil Rights Fights Faced by Ex-High Court Justice

By INTERNATIONAL NEWS

There's many a new storm brewing for former Supreme Court Justice Stanley F. Reed. But the Kentuckian, who will be 73 next month, has weathered the political gales with success for many years.

His newest job may pose his greatest challenge. As chairman of the new Civil Rights Commission he must deal with one of the most emotional issues on the national scene.

★ ★ ★

The six-member commission must survey the entire field of civil rights in the next two years, investigating complaints, pondering court rulings and making recommendations for future action.

It is sure to be a strenuous time for Reed, who retired from the bench last February after 19 years of service, saying "the strains of unremitting exertion" no longer seemed wise.

Reed was considered a New Dealer when he was appointed to the court by the late President Roosevelt. But many of the notable opinions he authored in the ensuing years gave him a reputation as a conservative.

★ ★ ★

The justice said earlier this year that the most important decision from a social standpoint during that time was the ruling outlawing public school segregation — a ruling handed down by a unanimous court.

Reed is the son of a physician, and a former member of the Kentucky State Legislature. In 1929 he began his U. S. government career as attorney for the Federal Farm Board. He rose to the position of U. S. solicitor general before his appointment to the high court.

His retirement from active legal service didn't last very long. He was recently appointed a temporary replacement judge on the U. S. Court of Claims.

★ ★ ★

His views on segregation were made plain by the Supreme Court decision in which he joined, and they were amplified in a recent speech before a California State Bar Association meeting.

Reed reminded his audience that only chaos results from the misuse of power in opposing court decisions, and that "wrong" decisions can always be appealed or amended by the legislature.

12,845 Papers Filed by County Register

The Oakland County Register of Deeds office last month processed a total 12,845 papers involving $19,360. Daniel T. Murphy Jr., register, said.

This compares with 13,665 papers and $21,112 in October, 1956, Murphy said.

A breakdown of last month's figures includes: 3,074 deeds, $4,930; 1,502 mortgages, $5,191; 4,770 chattel mortgages, $4,770; 2,114 miscellaneous transactions, $3,439 and 1,364 photographs, $1,007.

Marriage License Applications

Luther Crane, 255 S. Edith
Roxanne Foshia, 255 S. Edith

Charles A. Fisher, Auburn Heights
Alethabelle Smith, 2730 Shimmons Circle

Charley Fields, 3 S. Tasmania
Roberta J. Horneffer, 53 S. Sanford

Harold B. Dickerson, Royal Oak
Florence R. White, Milford

Emile J. Rochette, Lake Orion
Eleanore H. Schultis, Grosse Point Pk.

Virgil V. VanDivort, Toledo, Ohio
Bessie F. Helmer, Milford

Gerald E. Avery Jr., 7105 W. Maple
Nancy H. Sister, Walled Lake

Robert E. Bergin, 14 Fairgrove
Elizabeth A. Richards, 64 Illinois

Homer R. Ellsworth, 88 Crawford
Faylene Philtips, Ferndale

Glenn J. Palmer, Flint
Ardith J. Green, 262 Raeburn

Joseph DeGroote, Birmingham
Juliann Petkus, Huntington Woods

Carl F. Foster, 286 E. Blvd.
Angela J. Rochon, 311 Going

Floyd J. Shanahan, 1985 Sashabaw
Arlene M. Copeman, 111 S. Tasmania

Lloyd B. Vergin, Davisburg
Helen F. Becker, 1266 N. Cass Lake.

Malcolm O Paul, Owosso
Betty D. Burgess, 11 S. Shirley

Anthony P. Olivich Jr., Novi
Joan K. Blacklaw, Birmingham

Donald J. Carretson, Birmingham
Catherine M. Garretson, Lake Orion

Willis E. Moore Jr., Madison Heights
Winifred E. Newcombe, Oxford

Edmund L. Koch, 474 Upland
Marilyn E. Garnett, Ortonville

Special SALE of...



DEMONSTRATOR GAS RANGES

LOOK LIKE NEW . . . WERE USED FOR DEMONSTRATION PURPOSES ONLY!



Come in and Save

Choose from such famous makes as

Roper, Magic Chef and Detroit Jewel

All the latest FEATURES

Comfort-level smokeless broilers.
Built-in griddles.
X-Ray oven doors.
Clock controlled ovens.
Automatic lighting, all burners.
Automatic timed appliance outlets.
Center-simmer top burners.
Automatic oven heat controls.

SAVE UP to $200

Make and Model	Reg. Price	SPECIAL
ROPER 21-17	$179.95	$ 99.75
ROPER 32B2	264.75	169.75
ROPER 32B3	309.75	179.75
MAGIC CHEF 57AL	369.95	179.75
MAGIC CHEF 1A22	329.95	189.75
DETROIT JEWEL 553-3XW	357.40	199.75
MAGIC CHEF 57ACLW	389.95	199.75
MAGIC CHEF 57ACGLW	419.95	219.75
ROPER 74-3	379.75	239.75

Many More to Choose From

- EASY TERMS
- LIBERAL TRADE-INS
- FREE INSTALLATION
- FULLY GUARANTEED

Assure Yourself of the Best Thanksgiving Dinner Ever with a NEW GAS RANGE!

CONSUMERS POWER CO.

LIKE FINE WHISKEY?



THE ONLY THING YOU'LL LIKE BETTER THAN PM's

QUALITY IS ITS PRICE!

$3.78 4/5 Qt.

Code No. 580

NATIONAL DISTILLERS PRODUCTS CO., N. Y. BLENDED WHISKEY. 86 PROOF. 65% GRAIN NEUTRAL SPIRITS

GENUINE OLGA POCAHONTAS

MORE HEAT LESS SMOKE

THE Dependable EGG OR STOKER COAL

Backed by Dependable Dealer Service . . . .

Get Sure Fire Coals from

SIBLEY COAL & SUPPLY CO.

140 N. Cass Ave.

FE 5-8163

Barbara Hutton Leaving No. 6

Now En Route to U.S.; Report Plans Ready to Divorce Von Cramm

NEW YORK (AP) — Barbara Hutton von Cramm, heiress to the Woolworth millions, in on her way to the United States to divorce her sixth husband, Baron Gottfried von Cramm, the World-Telegram & Sun says in a copyrighted story.

She and the former German tennis ace, 48, were married at Versailles, France, two years ago this month.

★ ★ ★

She is aboard the luxury liner United States, which docks here Thursday.

The paper said she may or may not announce that her marriage "is kaput. But whatever her pronouncement, we have it on good authority that the love game between the heiress to a 42-million-dollar mountain of Woolworth dimes and her baron has arrived at a net score of zero."

★ ★ ★

"Rumors are rife both here and abroad," the article added, "that Miss Hutton is intensely interested in a handsome member of one of America's first families whom she would like to marry when her union with the baron has been dissolved."

Her earlier marriages were to the late Alexis Mdivani, Count Haugwitz-Reventlow, Cary Grant, Prince Igor Troubetzkoy and Porfirio Rubirosa.

Births

Following is a list of births of children to Oakland County couples, as recorded in the Oakland County Clerk's office. Only the name of the father is used.

Drayton Plains

Edward G. Hale, 2555 Bender
Clyle R. Haskill, 4182 Athens
Frank Sias, 6366 Dellwood
Bruce E. Mareau, 4015 Meigs
Daniel J. Morris, 2078 Denby
Alvin R. Martin, 3270 Sashabaw
Carl L. Houston, 3431 Loon Lake Shores
William O. Kurtz, 2432 Pauline
William M. Hart, 3532 Aneka
Robert G. Hunt, 6445 Monrovia
Everett E. James, 3190 Coventry

Clarkston

Charles W. Klann, 6688 Pear
Roy C. Harrison, 7072 Tappon
Charles E. Jarvis, 8872 Dixie Hwy.
William H. Miller, 9570 Susin Lane
Clayton A. LaPearl, 10206 Perry Lake
William J. Hangen, 8003 Crescent
Bobby J. Hartley, 5368 Console
Norman R. Hein, 8110 Woodside
Emmett P. Heisler, 4912 Sundale
Zeno C. Heacock, 4955 Mary Sue

Birmingham

Robert L. Chopell, 1621 Haynes
Frederick L. Parrish, 2068 Northwestern Hwy.
Redford L. Embry, 1934 Birmingham Blvd.
Leo J. Rengers, 5630 Wing Lake
George W. Anderson, 25351 Kildare
Robert A. Carlson, 719 Larchlea
Guy F. Mastrangle, 24809 Farmbrook (twins)
Theodore T. Kobelan, 16241 Lauderdale
Robert V. Coleman, 6968 Castle
Hugh C. Ireland, 901 N. Adams
John T. Powers, 1725 Banmoor
George H. Biroth, 1762 Hartshorn
Fred J. Indish, 2109 Kilmer
James Thom, 2157 Lawndale
Charles A. Leach, 987 Oakland
John W. Johnson, 1539 Cole
Arthur T. Iverson Jr., 1713 Graefield
Edward G. Kasun, 3861 Wedgewood

Milford

William D. Hackett, 614 N. Main
Herman W. Hegedorn, 346 Havana
Edward C. Hayes, 2671 Fry
James A. Hawley, 375 Oxbow Lake
Thomas L. McDermott, 350 Woodruff
Robert J. Mexico, 2024 Royalton
James W. Lange, 2331 Ormond
Ernest J. Lemon, 615 Waterbury
Harold T. Hogue, 2254 Porter
Robert E. Hopkins, 943 Sherbrook
Raymond R. Janke, 6100 Ford
Fred T. Kowal, 546 N. Main

Walled Lake

Charles J. DeVeil, 3255 Shankin
William M. Doert, 2103 S. Commerce
Howard F. Cox, Jr., 2963 Fisher
Russell O. Fagerlie, 1411 Appleford
Lawrence E. Gilson, 30460 Haggerty
Eugene G. Guettler, 1460 Welch
Jack G. Fox, 1505 E. Lake
Dennis M. Steiner, 1723 Ashetan
Robert L. Sexton, 1775 Decker

LIKE FINE WHISKEY?

THE ONLY THING YOU'LL LIKE BETTER THAN PM's

QUALITY IS ITS PRICE!

$3.78 4/5 Qt.

Code No. 580



NATIONAL DISTILLERS PRODUCTS CO., NEW YORK. BLENDED WHISKEY. 86 PROOF. 65% GRAIN NEUTRAL SPIRITS

Bob Considine Says:

Marines in Moscow Fete Corps Birthday

MOSCOW (INS) — Just about all adult Americans in Russia—175 of them—were guests Saturday night at a wonderful party given by the nine United States Marines who guard our embassy in Moscow. It was one of the most wonderful parties I've ever attended.

★ ★ ★

Dress was formal from evening gown to black tie to dress uniform. The Marines were celebrating the 182nd anniversary of the corps and they did so with such distinction that it brought a surge of pride into every heart there.

The anniversary ball was held at Spaso House, princely Czarist-period home of American Ambassador Llewellyn Thompson, his family and some of his staff.

All year long, the handful of Marines chipped in hard earned dough to the party kitty so as to make the anniversary as memorable as possible. They bought turkeys, hams, the best champagne and hard booze and constructed a great birthday cake which the ambassador cut after a tape recorder played Semper Fidelis.

★ ★ ★

The colors had been brought forward smartly behind six Marines carrying sabres. It made a splendid, warming scene for the isolated, lonely little group which can have only the faintest contact with the Russian people.

The only foreigner asked was the Danish ambassador. "You should feel honored," Bill Hearst said to him. He shook his head, smiled, and said, "I am indeed but I am not kidding myself one little bit. The boys have asked me here simply because I have a very pretty daughter." And she was indeed.

All nine Marines are bachelors by order and all are handsome. "You men do a great job here," the ambassador said in a witty little speech that underplayed their ir portance, "especially when you willingly volunteer to sit with the baby sitters." We assured the Marines that we would fellow Marine Colonel Bob Kriendler of "Twenty One" in New York to help them with their 183rd anniversary party.

★ ★ ★

SCHOOL REALLY INTEGRATED

Among the guests was an attractive girl named Betty Lewis. She is the schoolmarm of what must be one of the most integrated schools on earth. It is the Anglo-American school of Moscow ranging from kindegarten to the seventh grade.

Miss Lewis, a Boston girl, has 65 children under her wing. They represent 13 nationalities. Twenty-five of them are children of Americans here.

The others are British, Japanese, Indonesian, French, Italian, Swiss, Belgian, Argentinian, Israeli and others.

At the last Christmas play the Virgin Mary was portrayed by a beautiful little girl from the Argentine embassy and Joseph by a fine Moslem lad from Afghanistan. The angels were tiny Swedish girls and the infant was one of the children's dolls with a leg missing.

VISIT TOMB OF LENIN

Our first sight of the tombs of Lenin and Stalin was on an eerie foggy night. A crowd of about 100 had gathered in the gloom to witness the changing of the guard. Spotlights illuminated the boxlike mausoleum and glinted off the red and black marble and granite.

Delegations from the ends of the Communist world had placed big flower wreaths against walls flanking the entrance.

The metal door leading in was slightly opened as if for ventilation. Two handsome young soldiers stood on either side facing each other, never moving a muscle or batting an eye, their bayoneted guns at present arms. From the main gate of the huge Kremlin, the same gate Napoleon once entered, marched three Red army troops, the leader sergeant of the guard and two guards.

They walk with a modulated goose step and are spit and polish all over. They came to the area of the tomb briskly and relieved other guards with snap precision. The two fresh guards froze to the position they would hold for the next hour. The two relieved guards goose-stepped off. The clock in the biggest of the Kremlin towers tolled 10.

Shawled women and men with caps blended to the ananymity of fog. Lenin and his disciple slept.

NCCJ Elects Strauss

NEW YORK (INS)—The National Conference of Christians and Jews announced the election today of Lewis L. Strauss as its new Jewish national co-chairman. Strauss, chairman of the U.S. Atomic Energy Commission, was named to fill the vacancy left by the death last July of Roger W. Straus a founder of the NCCJ who served as co-chairman since 1928.

The District of Columbia has 34 miles of railway lines.

Corn Pain Stops Fast...



Corns Removed In A Jiffy!

Dr. Scholl's Zino-pads not only give you fast nerve-deep relief from corn pain, but also remove corns one of the quickest ways known to medical science. Get a box today!

Dr Scholls Zino pads

(Advertisement)

Men Old at 50 or 60!

Recharge Body's Batteries — Feel Younger Fast!

Thousands who feel weak, worn-out at 40, 50, 60 blame fading vigor on premature ageing, when real cause is just lack of invigorating iron and therapeutic dose Vitamin B1, needed to recharge body's batteries. Thousands are amazed at way potent, new and improved Ostrex Tonic Tablets pep up blood, cells, organs, nerves. In just one day Ostrex supplies iron equivalent to 14 dozen raw oysters, 4 lbs. of liver or 16 lbs. of beef. 8-day "get-acquainted" size only 89¢. All druggists.



The 6-passenger Nomad—one of five high-styled Station Wagons for '58!

THE BEAUTIFUL WAY TO BE

THRIFTY...'58 CHEVROLET!

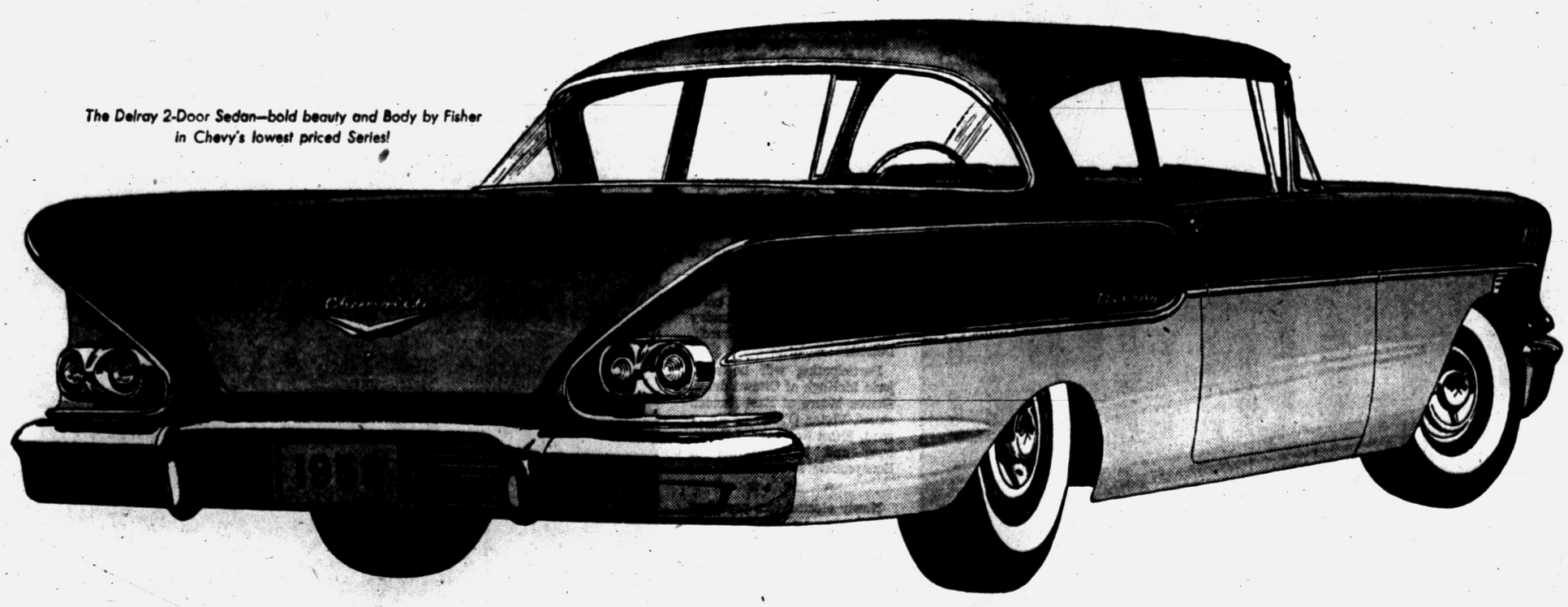

The Delray 2-Door Sedan—bold beauty and Body by Fisher in Chevy's lowest priced Series!

'58!

CHEVROLET

FORWARD FROM FIFTY

Economy never looked like this, performed like this, or rode like this, up to now. But now look what the '58 Chevrolet offers you — even in the lowest priced Delray Series you see illustrated here.

Look what the beautiful new Delray models do for your dollars! They're the lowest priced of all the low-priced Chevrolets. But they're long, low and loaded with new ideas about driving pleasure.

Just try one! Power ranges from the budget-minded 145-h.p. Blue-Flame 6 to Chevy's radical 280-h.p. Super Turbo-Thrust V8.* Delrays, like other models, have a new Full Coil suspension—a softer, road-leveling ride. You can even have a real air ride* to make the going even smoother—and Overdrive* to make it even thriftier. See all that's new at your Chevrolet dealer's.

New 1958 Corvette

America's only sports car is even sportier—with power to match its magnificent handling and road-holding ability. And it offers a 4-speed manual shift* for expert drivers.

*Optional at extra cost.



The distinctive Corvette for '58—dashing new sports car styling!

Only franchised Chevrolet dealers display this famous trademark CHEVROLET See Your Local Authorized Chevrolet Dealer

Relaxed Look Keynotes California Men's Styles



Mid-calf-length beach, poolside or deck pants of cotton twill in men's and boys' styles have hook-flex waistband, two back patch pockets and cotton rope belt. Leg vents assure ease of action.

By JUDITH L. CLEMENCE
Women's Editor, Pontiac Press

LOS ANGELES — All the casual living we're accustomed to in this country has influenced the California men's fashions.

★ ★ ★

"Easy elegance around the clock" is what the Men's Apparel Guild in California and its little brother organization, the Boys' Apparel Guild in California, call it.



MRS. CLEMENCE

The relaxed look is the important look, and as one California manufacturer put it, "The world is getting smaller by the minute. With outer space travel a certainty in the foreseeable future, clothes should contribute to the ease with which we begin new adventures."

★ ★ ★

So, these designers are determined that if the inhabitants of other planets have fault to find with us, it won't be because of the way we dress!

PLAYGROUND COLORS

Colors are taken from the California playground areas. There are Avalon blue, sunset red, gold, Coronado blue, Palm Springs tan and Sutter's good.

There's color coordination in all types of apparel as well as matching designs for the women. The mix and match trend seems to be going full blast, and the calf-length trousers (first introduced in California a year ago) are now a standard fashion in all fabrics.

★ ★ ★

The new touch this season is in the use of shirts fitted at the waist and short pull-over shirts worn outside trunks and slacks.

The relaxed look in California fashions is not an unkempt look. It is decorative and easy to live with.

★ ★ ★

Some sport shirts have embroidered trim while others have knit trim at waist, sleeves and collar. Striped and lace front appliques are favored by some designers. Set-in yokes, wide at the shoulders, emphasize the relaxing mood that dominates California men's wear.

There are wash - and - wear suits of textured dacron to keep you from worrying about those cleaning bills. Just dip them and they're as good as new.

More news about men's fashions this week.

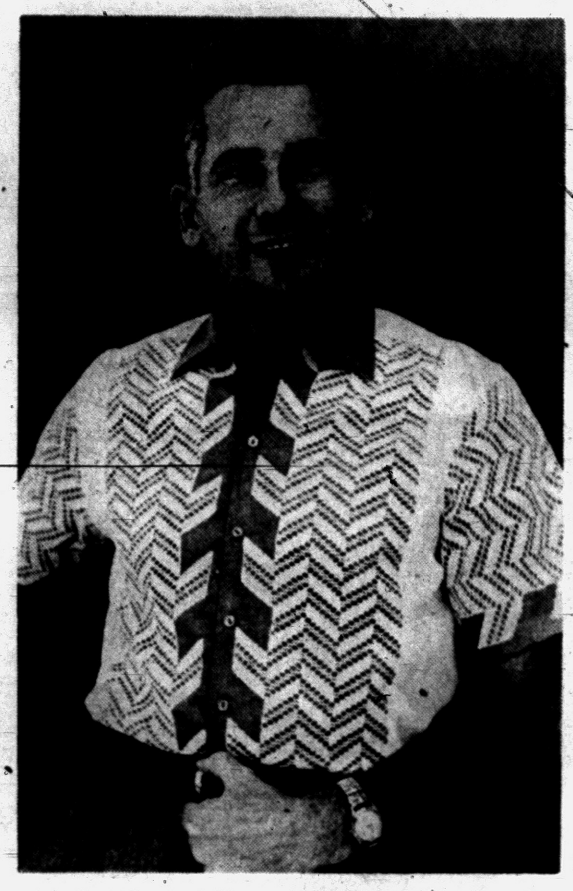

Lace front of this sport shirt is appliqued on fine washable cotton fabric. One-piece Italian collar is decorated with novelty gold trim.



This long-sleeved resort style in fabulous flamingo in a lustrous silk-like nubby fabric can be paired with matching or contrasting slacks. The customized flannel slacks have no belt or belt loops. Self-lining gives softness, pliability and conformity to waist.

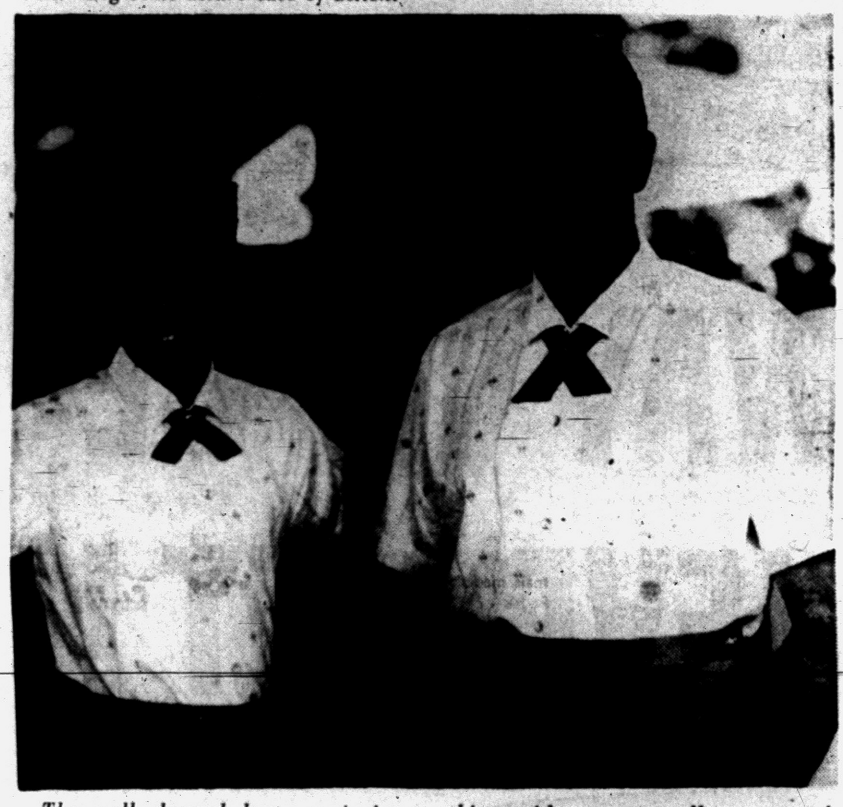

. The well-dressed host, or junior host, can complement the cocktail dress of his wife or mother with this ingenious design. Polished cotton sport shirt, with neat overall pattern of miniature medallions on white vertical stripes, is embellished with cummerbund and tie of same gold shade.

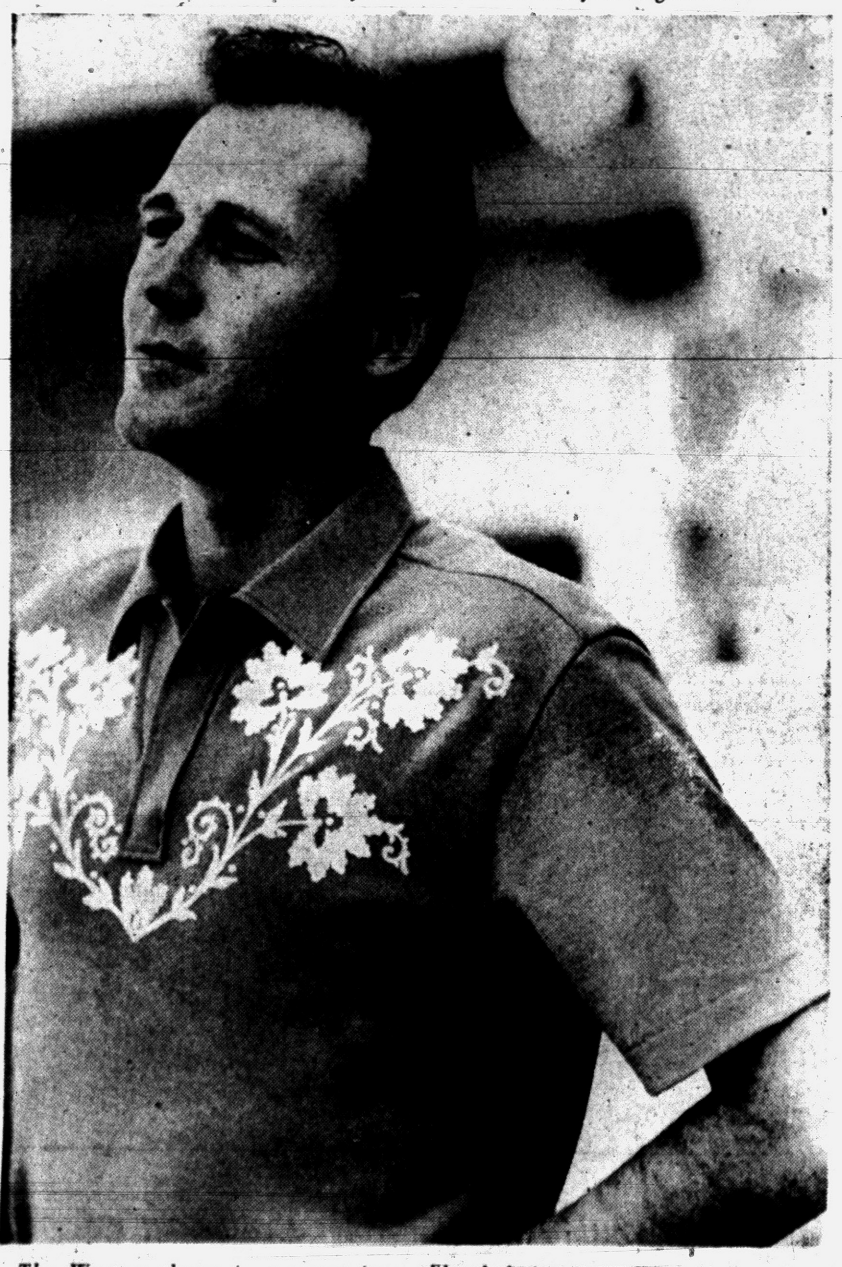

The Western theme is apparent in this embroidered and jeweled pullover. Floral design is confined to chest for shoulder-broadening effect.

Personal News of Interest

Mr. and Mrs. Ray E. Denton of Chamberlain street have returned to America via the Queen Elizabeth after touring France, Italy, Switzerland, Austria, Germany and Great Britain.

Accompanied by Dr. and Mrs. Hayden D. Palmer and Sally Palmer of Ottawa drive, who will return on the Queen Mary this month, they visited Lt. Hayden Palmer Jr. of the Medical Corps, U. S. Navy, who is stationed at the American Hospital, Naples, Italy. The party also visited Capt. William Swanson of the U. S. Army, who is stationed near Nurnburg, Germany.

Highlighting their trip were an audience with Pope Pius XII and a visit to Scotland Yard.

★ ★ ★

Mrs. Leonard Gidcumb of Monterey boulevard will hold an open house Sunday celebrating the 90th birthday of her mother, Mrs. Mary Pelhank of Harrisburg, Ill.

★ ★ ★

Several area student nurses at the Mercy School of Nursing, Detroit, will receive their official nurse's caps at a ceremony to be performed Sunday in the Precious Blood Church, Detroit.

Participating will be Marjorie McHugh of Ottawa drive, Sharon Moore of East Rundell street, Vivian O'Shea of Merry road, Hazel Robinson of Davisburg and Mary Shivas of Honeysuckle street.

★ ★ ★

Newly elected vice president of Sigma Alpha Chi social sorority at Stephens College, Columbia, Mo., is Judith Lauckner, daughter of Mr. and Mrs. Edward C. Lauckner of South Telegraph road. She is a junior.

★ ★ ★

Honored Sunday at a surprise birthday party was Mrs. R. H. Gorsline of Spence street. Guests attending were Mr. and Mrs. S. O. Van Woert and Mr. and Mrs. Roy Van Woert of Byron, Mr. and Mrs. John Wykes of Durand and Mrs. Bert Craft of Rochester.

Also present were Mr. and Mrs. F. B. VanWoert, Mr. and Mrs. Charles Borst, Mr. and Mrs. Guy Crittendon, Mr. and Mrs. Cecil Jennings and Mr. Gorsline.

★ ★ ★

Mr. and Mrs. William D. Harding (nee JoAnne Trammel) of Orchard Lake avenue announce the birth of a son, Charles Worthington, Oct. 19.

Grandparents are Donald A. Harding of LeBaron avenue, Mrs. John Wray of Tucson, Artz., and Mr. and Mrs. Elmer Trammel of Clara avenue.

★ ★ ★

Announcing the birth of a son, Michael A. Ryan Jr., Nov. 7 are Mr. and Mrs. Michael A. Ryan (nee Pamela Scolaro) of Green Lake road.

Maternal grandfather is J. Ray Scolaro Jr. of Birmingham, and paternal grandparents are Mr. and Mrs. W. J. Ryan of Westacres.

Area Scouts Represented at Convention

Mrs. Richard Balmer, Mrs. Kenneth Davidson, Mrs. Robert Petterly, Mrs. Evelyn Copeland and Mrs. Fred Bisballe are representing Northern Oakland County Girl Scout Council at national convention being held through Friday in Convention Hall, Philadelphia.

★ ★ ★

Visiting delegates are Mrs. Jay Bendall and Mrs. William Gravelle. Senior Scouts are represented by Sherry Fink and Betsy Cook.

McConnell to Be Open for Parents

The McConnell PTA's open house to be held Thursday will have as a special feature a film, "In Another City", sponsored by the American Cancer Society, with Dr. Arthur Weaver as guest speaker.

★ ★ ★

Also featured on the program will be a bake sale and Christmas booth containing gift aprons, proceeds of which will be used to purchase a flag pole for the school.

Mrs. Roman Dunlap is chairman of the bake sale and booth, assisted by Mrs. William Nichols, Mrs. Ray Flemming and Mrs. Charles Schreiber.

★ ★ ★

Children's work will be on display in the classrooms, and parents will have the opportunity to meet the teachers and to discuss their children's progress in school.

Mrs. Vernon Macom is heading the refreshment committee.

Over 3,000 to Contribute Items at 45th Ingathering Thursday

By MARY ANGLEMIER

More than 3,000 members will be contributing garments and household linen to the 45th annual Ingathering of the Pontiac Branch of Needlework Guild, Inc., Thursday morning in First Presbyterian Church.

★ ★ ★

Mrs. John W. Fitzgerald, president, has asked directors to bring the collected clothing to the church between 9 and 10 a.m.

At the receiving table will be Mrs. Stuart E. Whitfield with her committee of section presidents to accept the garments and reports.

★ ★ ★

English pancakes, lemon cheese tarts, Scotch scones, currant squares and Welsh tea cakes are some of the British pastries being prepared by the Queen Mary Section for the morning coffee hour at 10.

Mrs. Henry Milligan is chairman assisted by Mrs. Andrew McKerrow and Mrs. George Bickley.

★ ★ ★

The public is invited to the coffee hour and to view the tables piled high with new garments and household linens.

DISTRIBUTION SET

Following the 11:30 business session, distribution will be made with Mrs. Chauncey G. Burke and Mrs. George H. Crane in charge.

★ ★ ★

Some years ago, a national magazine published a true story entitled "The Pink Pinafore."

The story concerned a man, his wife and little girl. The family lived on the outskirts of Cleveland in a run-down neighborhood. The father had only part-time work.

★ ★ ★

The little girl was sent to school with uncombed hair and the same dress day after day.

She was a pretty child and quite intelligent. The teacher wanted to help. One day she kept the little girl after school, washed her face and hands, combed her hair and dressed her in a new pink pinafore.

CLEAN TABLECOTH

The child rushed home to show her parents. When the mother saw how pretty her little daughter looked in the new dress, she put a clean white cloth on the table for supper.

The father smiled. He went out and began to mend the fence, pick up the tin cans and repair the porch.

Soon his neighbors began to spruce up their yards and homes.

★ ★ ★

A young minister was in the area. He saw what families were doing to help themselves so he asked the city of Cleveland to send out trucks to pick up the junk. He also had a few street lights erected.

The Cleveland councilmen thought it such a good idea that they made the pickup service citywide. Neighboring communities learned of the project and followed through with pickup days.

SOMEONE CARED

Soon the idea became a national project, and all because someone cared enough for a little girl to buy her a new dress.

Any man, woman or child interested in becoming a Needlework Guild member may call Mrs. Edward Barrett of Ottawa drive.



Pontiac Press Photo

Performing for Pontiac Tuesday Musicale today at Grace Lutheran Church are Mrs. Rebecca Gould (standing), Mrs. James Rosenthal (at piano) and Mrs. Victor M. Lindquist (right).

Musicale's Program Today to Feature Hebrew Melodies

"A Bird's Eye View of Hebrew Music" will be presented when Pontiac Tuesday Musicale meets today at Grace Lutheran Church. The program will touch on music in the daily life and holidays of Jewish people, as well as including some modern Israeli music.

★ ★ ★

Guest soloists who will assist commentator Mrs. James Rosenthal, will be Mrs. Rebecca Gould, contralto, and Mrs. Victor Lindquist, soprano.

Mrs. Rosenthal is a graduate of Hunter College of New York City where she received a Lewisoher Scholarship for advanced music composition. This was renewed for an additional three years. She has 20 published compositions.

Mrs. Rosenthal has taught in the Elementary Music Department of Pontiac public schools for many years.

★ ★ ★

Mrs. Lindquist was graduated from Augustana College, Rock Island, Ill. She received a Presser Foundation Scholarship while in college and was a member of Augustana College Choir.

Mrs. Lindquist studied with Frederick Propere of the Detroit Institute of Musical Art. At present she is soloist for All Saints Episcopal Church.

CHURCH SOLOIST

Mrs. Gould attended Eastman School of Music in Rochester, N. Y. She also studied with Herbert Witherspoon and Frank LaForge of New York City. Mrs. Gould is now soloist for All Saints Church and Temple Beth Jacob.

You can use old wax candles to polish kitchen linoleum floors. Shave them into very hot, sudsy water.

Is He a Golfer?



Visit Our . . . Unusual Gift Dept. Carrying The Unthought of Gifts That Are Available

Osmun's

Town & Country
Tel-Huron Center FE 4-4541
Open Mon., Thurs., Fri., Sat. 'til 9 P. M.

Now Is the Time to Plant

51 Varieties of Imported Bulbs

Top Size and Quality

NOW AT REDUCED PRICES!

TASKER'S

63 W. Huron St.
FE 5-6261

MARY KING SALON



ORA OBRECHT
Specializing in Hair Styling and Permanents

Complete Beauty Service

52 N. Perry FE 2-3053

Just like new!

STEINER HATS

MEN'S - LADIES' Cleaned and Blocked

THE HATTER

12 MT. CLEMENS ST.
FE 3-7514

But Don't Be Discouraged

Family, Friends Often Upset Diet

By JOSEPHINE LOWMAN

Yesterday I reported on the progress of a woman who was just starting a reducing diet. She and her husband were invited to dinner by a couple of gourmets that evening. She tried, but she just couldn't stay within her allowable calorie count; but who could blame her under the circumstances?



Presiding over Monday's St. Joseph Mercy Hospital Auxiliary meeting was Mrs. Peter Davidson, who is celebrating her 55th wedding anniversary.

Today is another day, a new leaf, and she attacks it with new determination. Let's listen:

★ ★ ★

"Oh, well, there is no use weighing myself this morning after that dessert last night. I couldn't possibly have lost an ounce. I will not weigh because I might have gained one and I would be so discouraged that my determination might waver. No! Never!"

(The telephone rings again just as it did yesterday when the dinner invitation arrived. This time it is her husband.)

★ ★ ★

'Hi, honey! You know I have just been thinking that it has been a long time since we went out and had dinner by ourselves. Remember that place that has such good Italian food? Or maybe you would prefer a French restaurant?'

'Oh . . .ah . . .er . . . I would just love it, darling, but—'

'I know what you're thinking and I love you for it, honey, but just forget about money tonight. This is going to be a special celebration and we deserve it.'

OH, WHY NOW?

"This must be like drowning when your past life passes before you in a few moments' time. How many times I have been the right weight, in fact most of the time, could wear my clothes and wished that my husband would invite me out for a special evening! Why now?

"Maybe he likes me better with this extra padding? That is a fatal thought and I am sure the psychologists have a name for it — no doubt, 'self-deception.' "

I imagine that this woman, being very human, went out for dinner with her husband and started all over again on her diet the next day.

It really is difficult to diet when you have many friends and relations. The only thing to do is to stay as close as possible to your allowable calorie count and keep at it.

We can afford the breakovers once in a while if we do not cheat daily on our food intake. It may take a little longer than we planned, but the pounds will finally melt away under the hammering of continued calorie cutting. Do not be discouraged by setbacks which are a part of life.

★ ★ ★

Tomorrow: "Energy Is Rare Commodity; We Must Not Squander It."

Auxiliaries Gather

Pontiac Junior Chamber of Commerce Ausiliary entertained Jaycee Auxiliaries from Waterford and Redford at YWCA on Wednesday. Mrs. Dick George was in charge of the program.

Place paper bags over your hands and wrists to keep them from becoming grimy when you clean the fireplace.

Scholarship Party Slated on Thursday

Members and guests of the University of Michigan Alumnae Club of Pontiac will meet for a scholarship dessert bridge Thursday in the Pontiac Federal Savings and Loan Building.

★ ★ ★

The affair is for the benefit of the scholarship fund, which is used to aid outstanding graduates of Pontiac High School in attending the university.

★ ★ ★

Chairmen of various arrangements are Mrs. ernon VAbbott, decorations; Iama Hook, tickets; Marion Lehner, refreshments; Mrs. Robert Heitsch, table favors, and Mrs. Ralph Behler, prizes and table reservations for the public.

Fellowship Unit Holds Election of New Officers

Officers were elected when members of the Fellowship Class of the Baldwin Avenue Evangelical United Brethren Church met at the Doris road home of Mr. and Mrs. George Hollis Saturday evening. Mrs. William Gaddes was co-hostess at the gathering.

★ ★ ★

Named president was Mrs. Hollis. Other officers are Mrs. Robert Walker, vice president; Mrs. Harold Pearsall, recording secretary; Mrs. Wilbert Hiscock, treasurer; Mrs. Paul Jones, corresponding secretary and Mrs. Gaddes, sympathy and relief.

Mr. and Mrs. William Killen will handle the program committee for the group's Christmas dinner, while decorations will be arranged by Mrs. alker.

Eyeglasses will be sparkling clean if you use alcohol and dry them with a tissue. Alcohol cuts grease and dirt.

CUSTOM STYLED FURNITURE!

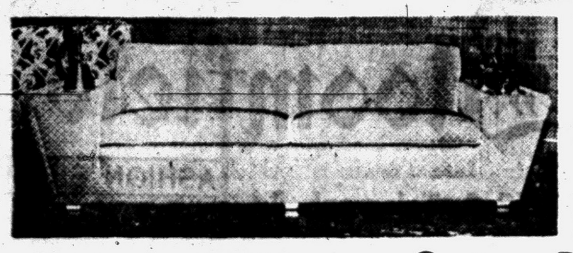

Custom made, large square arm modern piece. Red nylon frieze, removable arms to be used for lamp space. 100" overall length.

Reg. $225.00

NOW $150.00

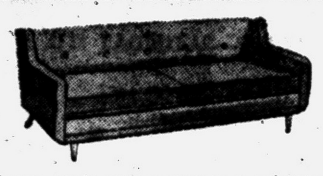

Custom made modern green textured striped sofa. Modern black legs. Rubber cushioning in seat and back. 78" length.

$270.00

NOW $175.00



Custom made brown sofa. Tweed fabric has been sylmerized. Reversible foam rubber cushion. 72" length.

$270.00

NOW $175.00

Custom Built Furniture
Upholstering
Carpets and Drapes

ELLIOTT'S FURNITURE

5390 Dixie Hwy., Waterford OR 3-1225



Stop and Visit Our Showroom Today

Around the World in 80 Minutes . . .

The next best thing to a real trip around the world is a trip thru WIGGS during our International Fair! For the next week we'll specially display all our beautiful imported items . . . items that have been carefully chosen and assembled by our "globe-trotter"! Come in and take the "tour" . . . it's a wonderful way to solve many of your Christmas shopping problems . . . for you're certain to find myriads of unusual and distinctive items that are "just right" for many names on your gift list.

. . . during WIGGS INTERNATIONAL FAIR!

Visit:
ENGLAND
FRANCE
GERMANY
HOLLAND
JAPAN
SPAIN
ITALY
BURMA
CHINA
SWEDEN
DENMARK



From Germany . . .

FAMOUS STEIFF ANIMALS



Children love them! Cuddly, real - as - life (almost) animals made by the renowned house of Steiff . . . with exceptional hand - detailing and workmanship. Come in and meet the two newest arrivals . . . Meeki and Micki, the cute Hedgehogs.

STEIFF ANIMALS priced from .....$2.50 to $45.00



From Holland . . .

PEWTER

The Rich, Satiny Finish of Royal Holland Pewter requires No Polishing — Will Never Tarnish!

FOUR-PIECE COFFEE AND TEA SET

$47.50

Handmade by skilled Dutch craftsmen who are world-famous for unexcelled workmanship and originality of design. Set includes Coffee Pot, Tea Pot, Sugar and Creamer. Keeps liquids steaming hot with astonishing efficiency!

Matching Oval Tray: warm-toned walnut bottom, pewter rim, 15" size $23

19" size $29





From Italy and England . . .

GLEAMING, SOLID BRASSWARE

Decorative Wall Plaques

Beautiful raised - relief, hand-hammered brass. 14" Plaques, the pair $7.50

We have a complete selection of plaques in many styles . . . from miniature to jumbo size . . . from $1 to $100!

Forged Brass Candlesticks

Distinctive addition to your own home . . . or to give for Christmas. Choice of square or round base.

3" Candlesticks, the pair	$3.95
5" Candlesticks, the pair	$6.95
7" Candlesticks, the pair	$9.95

A Small Deposit Holds Any Item 'til Christmas



From England . . .

FINE EARTHENWARE

by Johnson Bros.

"FRIENDLY VILLAGE"
50-Piece Service for 8

Specially Priced for the Holiday Season $24.95

FRIENDLY VILLAGE is a picturesque scenic pattern with much warmth and charm. A genuine steel engraving, hand-painted in soft-toned shades of brown, red, gold and blue. Detergent and acid-resisting colors under glaze. We have just received a shipment of many companion pieces in this pattern . . . covered tureens, platters, Tom 'n' Jerry sets, Four-Season buffet sets, and others.



BEDTIME $12.00

TOP O' THE HILL $38.50



From England . . .

ROYAL DOULTON FIGURINES

These collector's items, sculptured by artists, deftly hand-painted and glazed to perfection, are a superb achievement of world-famous English artistry. Come in and see our entire collection!

Stop In for a Cup of Coffee and Warm Up by Our Fire . . . You Are Always Welcome!

WIGGS

24 W. HURON ST.

Open Monday and Friday 'til 9 P.M.



ONE OF THE GREATEST MINK COLLECTIONS IN ALL AMERICA

Vast . . . exciting . . . in every color . . . every length! Whatever you've envisioned is here at its most glorious.

Ready to try on . . .

Furs by Robert

550 N. WOODWARD
BIRMINGHAM

SPECIAL SALE!

Bloomfield FASHION SHOP

1662 S. Telegraph Rd.

OPEN EVERY NITE 'TIL 9—SATURDAY 'TIL 6

Genuine Kismalian 100% Imported Cashmere Coats

$99 Values

SALE! $78

Sensational TWO DAY CLEARANCE!

WEDNESDAY! THURSDAY!

Beige, Fawn, Black Milium Lined

Stroock Tweeds and Imported Tweed Coats

79.95 Values

SALE! $58

The important fashion coats of the season.

Just 28 Fall Suits

⅓ Off

entire stock maternity dresses

⅓ off

entire stock Bridal Gowns

⅓ To ½ off

235 Fall Dresses

Drastically priced for immediate clearance!

Designer Dresses by:

David Crystal
Carlye
Harvey Berin
Ann Fogarty
Grossman Briefs
Arkin Petites
A. Schrader
Clare McCardell
Fine Knits

Juniors! Misses! Briefs! Half Sizes!
Smart Fall Colors and Blacks!

were 29.95 . . . SALE! $18

were 39.95 . . . SALE! $24

were 49.95 . . . SALE! $31

were 59.95 . . . SALE! $37

were 69.95 . . . SALE! $41

Sheer Woools! Jacket Dresses! Jerseys!
Silks! Crepes! Casuals! Cocktails!



JOANNE JOYCE VOLCHECK

Mr. and Mrs. Fred Volcheck of Ascot road announce the engagement of their daughter, Joanne Joyce, to S.Sgt. David Frederick Marsac, son of Mrs. Ruth Burgess of Rochester and Clifford Marsac of West Walton boulevard. The bride-elect is a graduate of Eastern Michigan College. A Feb. 15 wedding is planned.

Sorority Hears Dr. McHugh

Psi Sigma Beta sorority met in the Voorheis road home of Mrs. Wallace Williams Thursday.

★ ★ ★

Dr. James McHugh of Pontiac State Hospital's staff explained some problems of emotionally disturbed children and what can be done to help them. He told of the program at the hospital and improvements which have been made.

MARGUERITE'S YARN SHOP
Learn to Knit
Free Instruction Classes
197 S. Jessie off Auburn
FE 4-8722

Newswomen Giving Party for Mamie

WASHINGTON (AP)—Mrs. Dwight D. Eisenhower goes today to a birthday luncheon given in her honor by Washington newswomen, whom she rarely meets newswise.

★ ★ ★

The First Lady doesn't hold news conferences and reporters get close only when she makes public appearances or poses for pictures at the White House.

They rarely get a chance these days to ask her direct questions for publication.

The White House explanation is that Mrs. Eisenhower's life is her own affair. She wasn't elected to public office.

★ ★ ★

Some White House observers think Mrs. Eisenhower is taking even less of a public role than her predecessor, Mrs. Harry S. Truman. One reason may be that President Eisenhower himself is not seen in public as much as was Truman.

The luncheon today is limited to members of the American Newspaper Women's Club and the Women's National Press Club to celebrate Mrs. Eisenhower's 61st birthday, which falls on Thursday.

It's strictly a social affair, with about 200 attending.

★ ★ ★

Mrs. Eisenhower will be entertained on her birthday Thursday at a luncheon given by wives of Little Cabinet members at the exclusive Sulgrave Club.

Bride-Elect Feted

Honored by 23 guests at a bridal shower was Martha Lee Boatwright, whose marriage to Robert Bashaw will be an event of Nov. 27. Mrs. Coral Borders of East Beverly avenue was hostess, and cohostess was Mrs. Jess Compton.

Custom Picture Framing
"Ideal All-Occasion Gifts"
52 Augusta FE 5-3409
OPEN 3 P. M. TO 9 P. M.



Pontiac Press Photo

Writing in her diary is Brigitte Hampke, 17-year-old visitor from West Berlin. Brigitte was the guest of Mr. and Mrs. Arthur Robertson of Washington street for five days.

17-Year-Old German Girl Pays Visit to City Couple

By LYDIA ROTHMAN

It's not often that one has a visitor from another land, but last week Mr. and Mrs. Arthur Robertson played host to a special young lady from West Berlin, Germany. Brigitte Hampke, 17, was the Robertsons' guest for five days at their home on Washington street.

In 1950, Brigitte's father, now a professor at University of Berlin, was the Robertsons' guest for several months while touring this country under the auspices of the United States government. His particular mission was to observe the functioning of recreational facilities.

Brigitte, who has a twin sister at home, came to this country on the invitation of a 16-year-old pen pal from Milwaukee. Brigette had invited the pen pal to visit her in Germany, but the American was too young, so instead Brigitte came here.

While in Pontiac, Brigitte toured Pontiac Motor Division. Her own family is currently the proud owner of its first car. David Ewald, who had been among her father's friends, took her through Pontiac's new City Hall, and at Madison Junior High School she was awed by the new multi-purpose room.

A great winter sport enthusiast, Brigitte saw the ice show in Detroit. The Robertsons also took her to Northland and Cranbrook.

PUZZLING POLICY

In spite of her youth, the Robertsons felt Brigitte a mature young lady. She was rather amazed at the going-steady policy of American teenagers and could not understand the reasons for dating only one person.

Brigitte was a thoroughly enjoyable guest, too. She was so appreciative of everything . . . and even the smallest things delighted her.

Now Brigitte is visiting in New York City and plans to leave for home on Thursday.

All her experiences and impressions have been carefully remembered, as she has promised her father a complete report, especially of his friends in Pontiac.

Mayflower Unit Elects Officers at Schram Home

The Silver Lake road home of Mrs Harold Schram was the setting for the Friday meeting of Mayflower Group of First Congregational Church. Among the guests were the Rev. and Mrs. Karl Ostberg and Mrs. Joseph Chapman.

Mrs. Edgar Thomas was named president of the group. Mrs. Sidney Olson was elected vice president; Mrs. C. W. Heathman, secretary, and Mrs. Philip Hubbard, treasurer.

Sunset Entertained

Thirty-seven members of the Sunset Club, sponsored by the Pontiac Parks and Recreation Department, traveled by bus to Flint Thursday evening to be the guests of the Jolly Old-Timers Club members, who provided a dinner followed by dancing and games.

DAR Hears About Work With Indians

Mrs. A. H. Monroe Opens Her Home for Meeting

Mrs. Allan H. Monroe of Cherokee road was hostess for the November meeting of the Daughters of the American Revolution, General Richardson Chapter.

★ ★ ★

Mrs Glenn Gillespie introduced Mrs. Earl C. Beck of Mount Pleasant, state chairman of the DAR American Indian committee, who told of the Indian educational program sponsored by the DR.

A memorial scholarship fund has been established at Muskogee, Okla., and scholarships also are provided for girls at St. Mary High School, Springfield, S.D., where training is given in domestic arts and nursing as well as academic subjects.

In Michigan, the DAR gives schlarships to Indian girls so that they may complete high school and, in some instances, attend college.

★ ★ ★

Mrs. Farin N. Hilton of Maycrest street was welcomed as a new member of the chapter. Guests at the Thursday gathering were Mrs. G. E. Mathes and Mrs. Roland Gegoux.

Sorority Plans Christmas Party for Youngsters

Peggy Jo Eagle was hostess to members of the Phi Alpha Kappa Chapter of Beta Sigma Phi sorority when that group met Friday at the home of Mrs. Robert Sherwin on Marshall street.

★ ★ ★

Plans were made for a Christmas party for underprivileged children. Miss Eagle and Joan Bennett are serving on committees for this project, Sandra Johnson and Mrs. Sherwin have charge of planning the program.

★ ★ ★

Also on the program was a discussion on "Planning a Party," led by Miss Bennett.

PERRY DRUGS
Your SAVE-MORE DRUG STORE IN the Pontiac Area
East Blvd., Corner of Perry
FE 2-0259

New Yarns for CHRISTMAS GIFT KNITTING
Knitting Needle
452 W. Huron FE 5-1330

AMY HOGLE
Piano - Voice - Theory
Certified Teacher of Michigan Music Teachers' Association
Dunning Course of Improved Music Study
Phone FE 2-7547

OUR HOLIDAY —SPECIAL— TRY NYE DAIRY
Egg-Nog
Call, ask route man or at your grocer's.
Nye Dairy FE 2-6789

Grinnell's

Enjoyable Music at a Dream Price!

12" LP LONDON ffrr RECORDS Reg. 3.98

now 2.49 each



Cyril Stapleton

- ☐ 1487 **Strings on Parade:** The Italian Theme; Tango Mambo; Gabrielle; The Elephant's Tango; and more.
- ☐ 1526 **Music for A Starry Night:** Our Love; To Love Again; I'm Always Chasing Rainbows; Story of Three Loves; etc.

Frank Chacksfield

- ☐ 1041 **Presenting Frank Chacksfield:** Terry's Theme and Ballet from "Limelight"; Ebb Tide; A Girl Called Linda; and eight others.
- ☐ 1203 **Music of George Gershwin:** Fascinating Rhythm; Someone to Watch Over Me; Beginner's Luck; and eleven others.
- ☐ 1205 **Evening in Rome:** Santa Lucia; Serenade in the Night; Mattinata; Luna Rossa; and others.
- ☐ 1355 **You:** Introduction; Sunny Side Up; Tip Toe Through the Tulips With Me; etc.
- ☐ 1509 **Broadway Melody — The Music of Nacio Herb Brown:** Broadway Melody; Alone; Temptation; Would You?; and more.
- ☐ 1538 **South Sea Island Magic:** South Sea Island Magic; The Moon of Manakoora; Drifting and Dreaming; and 9 other South Sea songs.

Edmundo Ros

- ☐ 1090 **Album of Latin-American Novelties:** If at First You Don't Succeed; The Fidgety Samba; Reco-Reco; and others.
- ☐ 1091 **Album of Calypsos:** Virgin Islands; Brown Skin Gal; One at a Time; Chocolate Whiskey and Vanilla Gin; Opportunity; Talk t'Me; etc.
- ☐ 1092 **Album of Mambos:** Mambo No. 5; More More Mambo; Chivi Rico; Anything Can Happen; and more.
- ☐ 1117 **Album of Sambas:** Madalena; Playtime in Brazil; Choo Choo Samba; Samba Samba; and others.
- ☐ 1612 **Rhythms of the South:** Spanish Gypsy Dance (Paso doble); Blue Danube (Vals Creole); Barcarolle (Baiao); La Maxixe (Marcha); and others.

Stanley Black

- ☐ 1098 **Some Enchanted Evening:** I've Got You Under My Skin; The Night Is Young and You're So Beautiful; All the Things You Are; Some Enchanted Evening; etc.
- ☐ 1099 **Dancing In The Dark:** Soft Lights and Sweet Music; Bidin' My Time; Just One of Those Things; Bali 'Hai; and others.
- ☐ 1101 **Festival In Costa Rica:** Mexican Hat Dance; Mario La O; Alma Llanera; Condena; Siboney; etc.
- ☐ 1149 **Music for Romance:** You and the Night and the Music; L'Heure Bleue; Little White Gardenia; Dearly Beloved; and more.
- ☐ 1166 **Cuban Moonlight:** Vereda Tropical; El Truco de Pernambuco; Stars in Your Eyes; Nostalgia; and other melodies.
- ☐ 1565 **The Music of Cole Porter:** Night and Day; Don't Fence Me In; Do I Love You; Begin the Beguine; and 10 more hits.
- ☐ 1592 **Red Velvet:** Isn't It Romantic; I Can't Believe That You're in Love with Me; Kiss Me Again; Lovely to Look at; You Leave Me Breathless; etc.
- ☐ 1615 **Tropical Moonlight:** Tropical; The Kiss in Your Eyes; Paradise; Cherry Pink; Two Silhouettes; and many more.

Monia Liter

- ☐ 1643 **Lovers in Paris:** Lovers in Paris; The Flirt; Valse Romantique; Blue Fandango; and More Favorites.
- ☐ 1687 **Lovers In Rome:** Chanti Song; Lovers In Rome; Tango Teneriffa; Andalusian Girl; Anna Mari; Italian Street Scene; Canzone D'Amore; etc.

Robert Farnon

- ☐ 1052 **Two Cigarettes In The Dark:** Dancing in the Dark; Cocktails for Two; Two Cigarettes in the Dark; The Touch of Your Lips; Where or When; and other favorites.
- ☐ 1053 **Flirtation Walk:** Would You Like to Take a Walk; Reflections in the Water; It's Always You; and 11 more.
- ☐ 1435 **Sunny Side Up (Music of DeSylva, Brown & Henderson):** Sunny Side up; Just a Memory; The Best Things in Life Are Free; and other hits from the past.
- ☐ 1667 **Pictures In The Fire:** Pictures In The Fire; Love Is A Many Splendored Thing; To A Young Lady; etc.

GRINNELL'S— 27 S. Saginaw St., Pontiac, Mich



FREE
5 x 7 Color Photo of yourself
Given with each
PERMANENT
BLEACH or TINT

Eight Operators to Serve You
Clair Cutright, Jane Vradenburg, Loretta Fisher, Erna McKenny, Grace Ball, Mitzie Turner, Joyce Burt, Betty Le Cornu

BETTY LeCORNU Beauty Studio
HURON CENTER (near China City)
FREE PARKING FE 2-5221

May Advice on Washing Be Included?

Knitter Wishes to Send Instructions With Baby Garb

By EMILY POST

"Dear Mrs. Post: I like to knit and do a good deal of it in my spare time. I knit a great many baby things and put them away to give to friends and relatives who have babies.

"A thought occurred to me the other day in connection with this and I would like to know whether or not you approve of it. I thought of enclosing a small card with each gift giving the directions for washing.

"It is surprising how many people do not know how to wash woolens properly and, as baby things have to be washed often, it seems a shame to have them ruined because they're not washed properly. (Many things bought in the store give washing directions.) I am anxious to have your opinion on this."

Answer: In order not to make the young mother feel you don't think she knows how to wash a sweater you might word your instruction card, "The wool in this ~~sweater is best~~ washed, etc."

"Dear Mrs. Post: If a toast is drunk to a guest, does he drink when the others do or wait? If so, when may he drink? Please explain the correct procedure for this."

Answer: He never drinks a toast to himself. After the others have put their glasses down he merely says "thank you" or perhaps he stands and proposes a toast to someone else, which he then drinks. Otherwise, when everyone is seated, he drinks the wine in his own glass — or not — as he pleases.

"Dear Mrs. Post: Is it improper for a man to wear anything but a white shirt at a large banquet, or is a colored shirt permissible with a dark business suit?"

Answer: White shirts are correct.



Pontiac Press Photo

Hanging the last decorations for the dance held by Job's Daughters, Bethel 40, Saturday evening in Roosevelt Temple were (left to right) Carol Crosson, Andrea Roberts, Rita Lister and Pat Eaton.

Margaret Miskin Speaks Nuptial Vows in Dearborn

One hundred and fifty guests witnessed the marriage of Margaret Miskin and Richard A. Dusky. The couple was married Saturday in Sacred Heart Church, Dearborn, at 11 a.m.

Parents of the bride are Mr. and Mrs. M. A. Brummett of Canterbury drive, and the bridegroom is the son of Mr. and Mrs. Harry Dusky of Dearborn.

For her wedding the bride chose a ballerina-length gown of faille trimmed with Chantilly lace. She wore a pearl headpiece which held a fingertip-length veil. The bridal bouquet was an arrangement of pink and white roses.

Suzanne Brummett was the maid of honor and Lorraine Dusky was bridesmaid. The honor attendant was gowned in an iridescent green dress of ballerina length. She carried a bouquet of green carnations surrounded with white roses. The bridesmaid wore a gown similar to Miss Brummett's in pink.

Serving as best man was Patrick Murphy of Dearborn. Gerald Dekker of St. Clair Shores seated the guests.

For a reception following the ceremony Mrs. Brummett chose a taupe wool crepe dress with matching accessories and a corsage of light yellow roses.

The bridegroom's mother wore a blue crepe dress with matching accessories and a white rose corsage.

Before leaving on a trip to Washington, D. C., the new Mrs. Dusky changed to a light brown knit suit with dark brown accessories.

Bags for Clothing Must Be Protected

The plastic bags that protect your clothing need protection, too. For, while they're preventing dust from soiling the crinolines, skirts, and dressses they contain, these covers are collecting dust of their own.

For perfect protection, all protective cases should be wiped off frequently with a sponge squeezed through thick soap or detergent suds.

Tops Cake With Icing, Chocolate

Mrs. Carney Melts Baking Chocolate to Decarate Dark Loaf

By JANET ODELL
Pontiac Press Home Editor

If you asked most people what kind of cake is their favorite, you would probably find that chocolate comes out ahead of all others. Today's recipe is for a rich chocolate cake, one that could easily become THE chocolate cake at your house.

Our cook is Mrs. Dale Carney. She keeps busy with two children in school and one at home. She is a member of the Junior Chamber of Commerce Auxiliary. Baking is one of her hobbies.

RICH CHOCOLATE CAKE
By Mrs. Dale Carney

2 cups sifted cake flour
1 teaspoon soda
½ teaspoon salt
1½ cups brown sugar
1 cup butter or other shortening
3 eggs, beaten
4 squares baking chocolate, melted
⅔ cup water

Sift flour, measure and add dry ingredients, sift again three times. Cream butter, add sugar gradually. Beat until light and fluffy. Add eggs and beat well. Add chocolate that has been cooled and beat again.

Add dry ingredients alternately with water. Beat well after each addition. Bake in greased 9-inch layer pans 30 minutes at 350 degrees.

Fill and frost with seven minute icing. Melt 2 squares of baking chocolate, add 2 teaspoons butter. When frosting has set, pour chocolate over it and let it dribble down the sides.



NANCEE ANN HAWVER

Mr. and Mrs. Roy Hawver of West Bloomfield Township announce the engagement of their daughter, Nancee Ann, to John E. Schurman, son of Mr. and Mrs. Herman F. Schurman of Elm street. A June wedding is planned.

July-August Unit Names Officers

Vera J. Bassett was named chairman and Mrs. Carroll L. Osmun, cochairman, of July - August Group of First Presbyterian Church when that group met recently in the West Iroquois road home of Mrs. Robert B. Oliver for luncheon.

Mrs. D. B. Eames, Mrs. Paul Kern and Mrs. Howard Powers were cohostesses. Mrs. Noyce Strait was elected secretary and Ruth Windiate, treasurer.

Church Holds Yule Program

The annual Christmas missionary program was presented at First Baptist Church's Sunday evening service under the direction of Mrs. Enoch Eley, program chairman.

The program included two numbers by the Beginners' Band and several vocal numbers by the Young People's Department. Missionary B. L. Martin was the speaker.

See
Rowena Beauty Salons
for Your Better Permanents



Our New Salon in Clarkston is Now Open at 14 S. Main St. . . . Phone MAple 5-1000.

ROWENA'S BEAUTY SALON
4831 Dixie Hwy. OR 3-3541 — 1216 Baldwin FE 5-3735



Dr. Stanley W. Black
— OPTOMETRIST —
Now Located at
3513 ELIZABETH LAKE RD.
1 Block West of M-59
Corner of Cass Lake Road, Pontiac
OVER MAC'S DRUG STORE
Formerly of Rochester
EVENINGS BY APPOINTMENT
Phone FE 2-2362 Closed Wednesday



NOVEMBER SPECIAL!
A soft, snappy permanent, completely styled. $6.00
Clairoil or Roux Tint $5.00
By Experts
Florence's Beauty Salon
415 Pontiac State Bank Bldg. FE 5-2663

GLASS
• Cups and Saucers
• English Bone China
• Baravian
• Limoges
• Costume Jewelry
at
HAND CRAFT HOUSE
5775 Dixie Hwy.
Across from Waterford P. O.
OR 3-7144

Remember That
Wednesday Night
Is
FAMILY NIGHT
at
Howard Johnson's
3650 Dixie Hwy., Drayton Plains

as seen in Better Homes and Gardens
This Christmas
GIVE YOUR HOME
A HEAVENLY CARPET BY LEES





EVEN SANTA KNOWS! A gift for your HOME is as near as your PHONE! Call
FE 4-0516
We'll be more than happy to visit your home, by appointment, with samples of famous LEES carpets in a wide range of colors and styles. No obligation whatsoever!

You'll be happier with those heavenly carpets by LEES
Lees CARPETS

LEES Dignity CARPET $11.95 per square yard

★ "Selected" Wools resist crushing, shed soil, retain beauty
★ Gracefully sculptured, easy-to-care-for texture hides footprints
★ Available in a selection of widths: 27", 9', 12' and 15'
★ Your top dollar value in famous LEES quality carpet
In nine fashion-right colors: Linden Green, French Caramel, Bisque Beige, Rose Quartz, Nutria, Bayberry Grey, Sandalwood, Ocean Green, Cameo Beige

A Merry Christmas means a LEES carpet Christmas!

May we suggest that you place your Carpet orders early in order to guarantee installation by Christmas.



"We Are Open Monday and Friday Nights 'til 9"

Molls
floor coverings
draperies
bedspreads
1666 S. Telegraph Rd. FE 4-0516

to Your Santa Claus



Make It a Picture Christmas



PORTRAITS
The Finest
Gifts
Available
ONE
STOP
SHOPPING

Don't Delay . . . Phone Today for Your Christmas Portrait

3 GIFTS for Only $8.75

(1 8x10 Mounted Portrait)
(2 3x5 Mounted Portraits)

PICTURES SHOULD BE TAKEN WITHIN NEXT 25 DAYS TO BE READY FOR CHRISTMAS
(Groups additional)

PONTIAC PHOTOGRAPHERS ASSOCIATION

C. R. HASKILL STUDIO
One Mt. Clemens Street FE 4-0553
SUTHERLAND STUDIO
12 East Pike Street FE 2-2711
DIMITRI LaZAROFF STUDIO
124 West Huron St. FE 4-3466
ROBINSON'S STUDIO
20 East Huron St. FE 4-3669
WOOLIEVER STUDIO
426 North Paddock St. FE 4-3001

as seen in Esquire



Give your man that footloose feeling!
Evans
HAND TURNED
Slippers

2198 Cherokee
You can see the pressure ease off when he puts on his Evans Slippers. That footloose feeling he gets in Evans comes from glove-soft leathers, hand-crafted by experts into the world's finest slipper. So, give him Evans Slippers.
$7.95

2950 Balboa Chief
Glove-soft leather gives luxurious comfort. The sole is so flexible you can roll it up.
$8.95

Hand Turned For Handsome Giving!
A Small Deposit Will Hold 'Til Christmas
Osmun's Town & Country
"An Osmun Man Is a Well-Groomed Man"
Tel-Huron Center FE 4-4541
Open Mon., Thurs., Fri., Sat. 'til 9 P. M.

THE BERRYS

By Carl Grubert



Innocent Letter Leads to Trap

Soble Spies on United Jewish Relief

(This is the third of 12 articles in which confessed Soviet spy Jack Soble tells the innermost secrets of a Red espionage ring in the U.S. of which he was a leader for 15 years.)

By JACK SOBLE
(Written with Jack Lotto)

In the Soviet espionage network, the most innocent communication can lead to a trap laid by Secret Police agents.

In June 1942 I was in Montreal, Canada, working as foreman in a bristle factory owned by my brother, Boris. My wife, Myra, and I had moved there—telling no one of our whereabouts—after arriving in the U.S. from Russia, via Japan, in November 1941.

Despite my promise to Soviet Secret Police Chief Lavrenti Beria to become his spy in America, I had decided to cut myself off completely from the past and begin a new, clean life in the free air of the new world. I felt secure thousands of miles from Moscow.

LETTER ARRIVES

Then came a letter from Amtorg, Soviet trade and purchasing mission in New York. It was an offer to sell bristles at extremely low and attractive prices. It sounded like a normal business proposal. I was urged to come to New York to examine samples.

In New York the Amtorg manager, named Fomin, greeted me like a long-lost friend. His prices, however, were way out of line. The trip from Canada was a complete waste of time, I felt.

Irritated and angry, I demanded to know why he had misrepresented his prices in his letter.

Instead of getting an answer, Fomin inquired where I was staying in New York.

"What difference does it make?" I retorted.

"Some people want to see you," he answered.

COURAGE VANISHES

All the promises I had made to myself evaporated. I quickly acceded.

Fomin told me to go to the lobby of my hotel (Paris Hotel, 97th St. and West End Ave.) at 10 a.m. the next day. There, he said, I would meet a short, stocky man carrying a "Saturday Evening Post" in his right hand with his index finger inside the pages of the magazine.

I kept the appointment. The man of the given description evidently knew what I looked like, for he approached me and said in Russian:

"I am Vassili Machallovitch. Why have you been hiding? We need your services."

On the defensive, I explained that I had been working in Canada for a livelihood for my family.

"It is necessary for you to move immediately to New York and live here," he commanded. "There is no time to lose. You have no choice, comrade."

RETURNED TO NEW YORK

The agent, who later proved to be Vassili Zubilin, boss of all Soviet Secret Police representatives in the U.S., gave me 96 hours to return to Canada, get together my family and belongings and resettle in New York.

The immediate job was to investigate and report on the Trotskyites, and on Jewish and Zionist organizations.

Outlining how I was to gather information on the Zionist movement, and the United Jewish Appeal, Zubilin said Russia regarded Judaism as an enemy to, and a menace of, communism. Judaism, as well as Catholicism and all other religions, he told me, were "a guise for imperialism and the exploitation of the proletariat."

As a man who had been brought up by a deeply religious Lithuanian family in an atmosphere steeped with religious tradition, I should have been shocked and angered by his words.

Instead, blinded by my intense communistic beliefs which had become my only religion, I accepted them.

PAID MY BILLS

Zubilin kept me supplied with over $1,000 a month to cover my rent and pay the half dozen agents under my direction $100-$150 monthly, plus expenses.

A man and woman, dedicated Communists, were planted in the offices of the United Jewish Appeal. Through them I obtained secret correspondence between Zionist leaders and our state department, as well as reports of conversations.

I received minute details of the activities of other Zionist organizations at rendezvous in the Times Square area.

From the summer of 1942 until the end of 1944 I met Zubilin frequently. He was almost always in a drunken condition.

In March 1944, Zubilin told me I had proved my reliability to the Soviet government and would be rewarded with the biggest, most important, job of my career.

(Next: I meet the fabulous Boris Morros and become involved in a fantastic spy front.)
(Copyright, 1957)

Rita Hayworth Planning to Wed Producer Hill?

NEW YORK (AP)—Actress Rita Hayworth today was reported to be secretly planning to marry Hollywood writer — producer James Hill.

Columnist Earl Wilson, in a story in the New York Post, said the two plan to marry during the Christmas holidays — "sometime before New Year's."

★ ★ ★

They're both now working on a film, "Separate Tables," in which Miss Hayworth stars, and Hill is a producer.

She is 39 and he is 41.

Miss Hayworth has been married four times previously, to oilman Edward C. Judson, actor Orson Welles, Indian Prince Aly Khan and singer Dick Haymes. She has two daughters, Rebecca Welles and Princess Yasmin.

★ ★ ★

It would be Hill's first marriage. Hill was born in Jeffersonville, Ind., and after attending the University of Washington, worked as a radio-network pageboy in New York, before he became a radio writer and then entered films.

Enters Woman's World

MANISTEE (AP) — The Lawrence Fortiers' new baby, Lawrence Jr., has come into a woman's world. Junior has nine sisters.

Police in Indonesia Fire on Students

JAKARTA, Indonesia (AP)—Security police opened fire on students demonstrating against increased school fees today, killing a 15-year old boy and injuring another youth.

★ ★ ★

The demonstration reflected mounting tension caused by Indonesia's current economic crisis.

★ ★ ★

Two girls were hospitalized after being struck by rocks thrown in the clash between police and students.

★ ★ ★

Thousands of the youths, angered by the shooting, stormed the Ministry of Education Building. Strong reinforcements by riot squads broke up the demonstration.

The fresh water area of Canada comprises more than six per cent of the Dominion's total square miles.

(Advertisement)

HOW TO FIGHT **ASTHMA**

Sufferers now escape much severe wheezing, sneezing, coughing and difficult breathing during recurring attacks of Bronchial Asthma, Hay Fever and Bronchitis by taking New Improved, Wonder-Working MENDACO. Quickly helps combat allergy, relax bronchial tubes, remove choking phlegm. Thus aids freer breathing and sounder sleep. Get MENDACO at druggists. Money back guarantee.

Now the All-Time Economy Champ Is 58's Glamour Star!

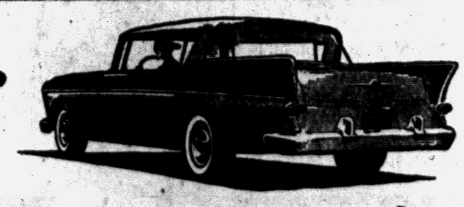

Rambler With Jet Stream Styling!



1 American Big Car Room and Comfort
2 European Small Car Economy, Handling Ease
Get the Best of Both: GO RAMBLER!

PONTIAC: Rogers Sales & Service, 695 Auburn Ave. • AUBURN HEIGHTS: Village Motors, Inc., 3342 Auburn Rd. • MILFORD: Engle Motor Sales, 7442 E. Highland Rd. • WALLED LAKE: R & C Motor Sales, 8145 Commerce Road • ROCHESTER: Knaverly Rambler, 420 Main Street.

The smartest shoe cannot conceal The slipshod look of a run-down heel!



ASK YOUR SHOE REPAIRER for America's largest selling THIN HEEL LIFTS... CAT'S PAW

Run-down, lopsided heels can ruin your well-dressed appearance ... cause foot and posture troubles, too. Let your shoe repairer make shoes like new again, in minutes ... with famous CAT'S PAW Thin Heel Lifts! They fit any heel size or shape ... give long, level wear with non-slip safety ... won't shift, chip or spread. And, for the greatest walking comfort of your life, get ...

microlite SOLES
Lighter than leather! Lighter than rubber! Look for both on new shoes, too.



It's here and you're invited! Come take your

GMC Money-Makers available in models from ½ to 45 tons

First look at a smart performer

TODAY we're proudly displaying the 1958 GMC Money-Maker. And we think you'll find it the handsomest hustler you ever handled.

An eager 200 horsepower swings a top load like a cargo of feathers. Turning ease is like power steering's.

A fast-ratio cruising axle gives you an overdrive's road pace and gas savings. Foam-rubber seats cradle you in a roomy cab. Boulevard styling carries out the feeling of luxury.

But this beauty is built like a pocket battleship. You'll see that in its massive spring hangers. In rear springs with the highest deflection rate of *all* light-duties.

You can sit solidly on an unhooked end of its tail gate – and you can't crinkle the roof or door panels with a smack of your hand.

You'll get the same quality instrument panel as on the big, $10,000 GMC heavy-duties. A radiator mounted on a bulkhead integral with the frame. A steering column braced like a mast.

These and more tell the inside story of GMC stamina. Come in and see for yourself. Why not do it today?

THE SOLID LOOK – Beautiful but rugged, GMC's full family of fine trucks also includes Truck Air Suspension models, Super Tandems and America's No. 1 Diesel. From a half-ton to 45 tons, every GMC is a Money-Maker!

GMC—America's Ablest Trucks

now at your authorized GMC dealer's

THE PONTIAC PRESS

TUESDAY, NOVEMBER 12, 1957 PONTIAC, MICHIGAN. SEVENTEEN

Farm Bureau Eyes Milk Control

Council Okays Zoning Setup

Engineer Gives Report on Plan for 2 New Wells Needed by Romeo

ROMEO—The village's recently-amended zoning ordinance, presented at a public meeting a week ago was approved last night by unanimous vote of the council. It will become effective Dec. 2.

★ ★ ★

Village engineer, John J. McMahon, reported that samples of water from the two wells north of town have been sent to the State Dept. of Health.

If the report—due back this week—is satisfactory, McMahon was authorized to proceed with the title search.

The next step will be to negotiate for acquisition of the two much-needed wells with Dunbar and Co., well-drilling firm in Toledo. The company originally drilled the wells for a new subdivision which failed to materialize.

★ ★ ★

The wells each pump 400 gallons per minute and are offered to the village at a very reasonable rate.

The Council authorized installation of street lights in the new Wonder Lane Subdivision. The appointments of Oliver Gould to the Heating Commission and Donald B. Chubb to the Planning Commission were approved.

Water rates for Romeo Mobile Manor, new trailer court on Ewell street, due to open around Dec. 1, were set. Each trailer will be billed a dollar a month or a minimum fee of $25 per quarter will be charged to the owners. The court has space for 30 trailers.



Pontiac Press Photo

ATWAS COMEDY DRAMA — "The Defiance of David Charles," three-act comedy drama will be this year's first production of the Atwas Club. Above, left to right, Terry Nicholson as Mr. Charles, famous architect, and John Weborg as his son, David Charles. Curtain time for the Thursday and Friday night presentations: 8 o'clock.

Price Supports Head Agenda

To Present Resolution Favoring Flexible Plan; Veto Reapportionment

EAST LANSING (UP) — Resolutions attacking rigid price supports and proposed milk marketing controls will come before the Michigan Farm Bureau annual meeting opening today.

★ ★ ★

Some 675 delegates representing nearly 70,000 farm families are attending the two-day convention at Michigan State University.

An 18-member resolutions committee, headed by Albert Adamski of Standish, recommends the convention take a stand against a hotly debated move to set up a commission supervising milk marketing activities in the state. The commission, among other things, would establish milk prices.

"A strong bargaining association is the most effective approach to equitable prices," the committee said. Legislation to control milk prices, it said, would require a ban against shipment of out-of-state milk into Michigan.

★ ★ ★

"This," the resolution declared, "is an impractical approach to the problem."

OPPOSE RIGID SUPPORTS

Repeated re-enactment of rigid price supports on a national level, the committee said, has had a deteriorating effect on agriculture.

★ ★ ★

The group called for "greater flexibility and adaptability of federal farm price supports to help the farmer bring production into reasonable balance with market demand and facilitate domestic and foreign trade on a sound basis."

Farm Bureau delegates also will be called on to oppose a proposal for a state constitutional convention which will appear on the ballot in November 1958 election. Observers saw in this stand a move to stall any attempt by populous metropolitan areas to bring about a reapportionment of legislative districts based strictly on population.

Other resolutions call for:

A "moderate" charge for use of state parks.

★ ★ ★

A stand against federal aid to education, which it said should remain the responsibility of state and local government.

New courses of tax money, possibly a state income tax, to relieve increasing burdens on property owners.

★ ★ ★

A bigger share of gas tax money for county roads.

A system of public regulation for water use, including both surface and ground water resources.



Pontiac Press Photo

PROGRESS ON ROMEO HIGH — Wallace B. Cleland of the architectural firm of Eberle M. Smith Associates Inc., and Romeo Community Schools Supt. T. C. Filppula (right) pay their weekly visit to the Romeo High School to check on building progress. The new structure is located just east of the village limits on West St. Clair street.

Fair Weather Helps Workmen

June Opening Slated

ROMEO — Recent favorable weather has spurred building activity on the Romeo Community High School with much of the structural steel already erected.

Construction superintendent Paul Putz of the E. J. Kahman Co. said today that the building should be fully enclosed by the first of the year. Completion date is June 27, 1958.

Recently, school board members authorized the architects to obtain cost figures from three contractors on a proposed band room addition. The architects have estimated the cost at about $25,000.

The 42x53-foot room — if approved by the board — would be added to the north end of the gymnasium-cafeteria section. It would include open space for future office, storage and practice rooms.

Scores of workmen have been on the job during the past few weeks. Masons have been laying the sand mold brick, similar to the brick used for the exterior of the First Church of Christ, Scientist, Rochester. Others have been pouring concrete floors — now nearly completed — and installing pipe and electrical wiring.

"Within the next few months the roof will be on, the sidewalls up and the windows in," Putz said.

At the last school board meeting members learned that 25 per cent of construction time had elapsed with 29 per cent of the work on the building accomplished.

Architects, contractors and school officials meet weekly at the building site to be sure that the work "is proceeding as rapidly as possible."

All buildings on the former Mountain View Orchards property have been sold and most of them removed. The only structure remaining is the sales building which is being retained for storage by the school district.

Clarkston Chapter of OES to Initiate

CLARKSTON — Joseph C. Bird Chapter 294, Order of the Eastern Star, will hold a special meeting for the initiation ceremony on Monday night, Nov. 18, in the Clarkston Masonic Temple.

A Turkey dinner also will be held on Friday night, Nov. 22 from 5 p.m. to 7:30 in the Temple. It will be sponsored by the Clarkston Chapter, and the public is invited to attend.

There will be booths of fancy work, baked goods, candy and white elephants. A luncheon to be served from 11:30 to 1 p.m. also is open to the public.

To Climax American Education Week

Junior High Offers Play

WALLED LAKE — Climaxing the Junior High School's observance of American Education Week will be the presentation on Thursday and Friday nights, of the Atwas Club's first production of the year, "The Defiance of David Charles."

Curtain will rise both nights at 8 p.m. in the Junior High auditorium.

Centering around the problems of a 17-year-old, the cast includes John Weborg, Terry Nicholson, Judy Slinker, and Joanne Welch in principal roles.

In the supporting cast are Dan Conrad, Ruth Chettleburg, Kathy McBroom, Bernie Wagers, Dick Benninger, Mike Kennedy, Chuck Fisher, Tam La Dow, Lee Thompson, Karen Zarnmeister, and Marian Smith.

Mrs. Mary Lott is the director who is assisted by Dean Smith, John Williams, and Tim Westerdale. A senior in high school, Tim was a charter member of the club.

★ ★ ★

The public is invited to attend the affair and may purchase tickets at the door. All proceeds will be used to buy additional stage equipment for the Junior High school.

Almont Pair Announces Engagement of Son

ALMONT — Mr. and Mrs. Roland Bulmer of Big Rapids announce the engegement of their daughter, Jean, to Kendall Frost, son of Mr. and Mrs. William Frost of Almont.

Wedding plans are not complete at this time.

Van Peursem Speaker Tonight at Romeo Rotary

ROMEO — Speaker George M. VanPeursem of the State House of Representatives, will address Romeo Rotarians at their dinner meeting tonight in the Veterans Hall on East State street.

★ ★ ★

He will describe the accomplishments of the 1957 legislature.

Accompanying him will be Rep. Kenneth Sanborn of the Macomb Third District.

Webford Club to Hold Annual Bazaar Nov. 14

WATERFORD TOWNSHIP — Webford club will hold its annual luncheon and bazaar Thursday, Nov. 14 at 12 p.m. at the home of Mrs. Carlos Richardson, 2326 Carlos Dr., Williams Lake.

County Births

Almont

Mr. and Mrs. William LaHaie are announcing the birth of a son, Bernard Charles.

A baby girl, Deborah Ann, was born to Mr. and Mrs. Charles Wiersma here.

Mr. and Mrs. Albert Stanlake have word of the birth of a new son, Albert Eugene, to their son and his wife, Mr. and Mrs. Eugene D. Stanlake of Nurenberg, Germany.

Berville

Mr. and Mrs. Juadalupe Cano are the parents of a new son, George.

Mr. and Mrs. Elmer Kalbfleisch of Brown City are the parents of a boy.

Imlay City

Mr. and Mrs. Walter Martin are the parents of a son, Wayne Allan.

Mr. and Mrs. Charles Wilcox of Imlay City announce the birth of a son, Rodger Alan.

Romeo

John Henry is the name of the new son of Mr. and Mrs. Ralph VanPatten.

Book Fair to Be Held by Orchard Lake Club

ORCHARD LAKE — The Mothers' Club of Our Lady of Refuge Parish will observe in National Book Week, Nov. 17 to 23, with a Book Fair.

★ ★ ★

Books will be on display in the basement of the church, 3750 Commerce Rd., and a cordial invitation is extended to the public to inspect the showing.

Farmington District Awarded Funds

Schools to Get U. S. Aid

Farmington Public School District is one of 153 systems throughout the nation which have received a total of $31,792,980 in federal funds to help provide classrooms in communities where federal activities have caused school overcrowding.

The announcement of a $278,833.50 allocation to Farmington came this week from the office of education of the U.S. Department of Health, Education and Welfare.

According to G. V. Harrison, superintendent of Farmington schools, this money will be used to construct a 14-room elementary school in the Warner Farms Subdivision. Bids for the school will be opened at 2 p.m. Thursday.

★ ★ ★

Lawrence G. Derthick, U. S. Commissioner of Education, said the total allocations of more than $3.75 million included school districts in 36 states and two territories. These grant allocations were made over a six-month period and ended Oct. 15.

At present, 1,648 of a total of approximately 6,000 Farmington school children are attending half-day sessions.

Two elementary schools now under construction are expected to be ready by Jan. 1, according to Harrison. Additions to a junior high school and seven elementary schools should also be heady for occupancy by then, he added.

★ ★ ★

A junior high school and an elementary school opened this October. With the additions and new buildings, Harrison said the school board expected all children will be on full day sessions by September, 1958.

Farmington voted a $4 million bond issue for construction and equipment for new schools in April.

Switch Ortonville Date

ORTONVILLE — The council meeting for the village of Ortonville has been changed this week to Wednesday, because of Veterans Day.

School Bus Kills Tot

GALESBURG (UP)—Candy Hart, 5, was struck and killed by a school bus after she alighted from it in front of her home near this West Michigan town. The child was returning home from kindergarten.

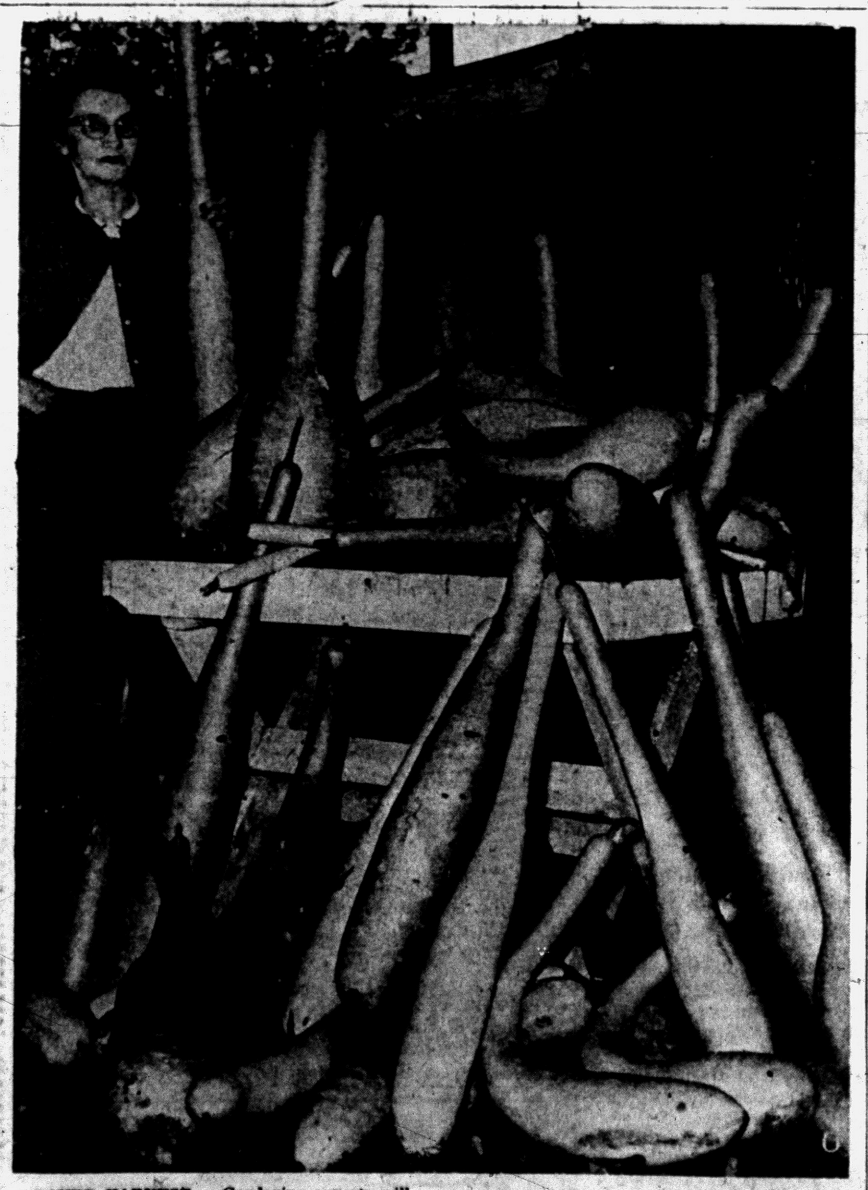

United Press Photo

GOURD HARVEST — Gardening experts will have to grow some to top this crop of Mrs. G. M. McDaniel of Memphis, Tenn. One gourd vine sprang up from several seeds planted in the good earth of her yard — spreading over garage and nearby trees and bearing 60 giant gourds, some 40 inches long. Mrs. McDaniel says she plans to use the gourds as ornaments, birdhouses, planters and dippers.

South Lyon Building Doomed

Begin to Clear Debris of Crumbling City Hall

By ABBIE K. KUCSERA
Suburban Editor

SOUTH LYON—As the dust from the crumbling City Hall settled here today, the stunned populace had already begun to "pick up the pieces," and return to a normal routine.

The 74-year-old building began to topple yesterday as two workmen dug for a broken water main alongside it.

The men John Briggs, and Jess Winters, narrowly escaped death, while 75-year-old city clerk, Arthur Digby, who had entered the building just five minutes before, was rescued from a second-story rear window.

Mayor Albert Weinburger said today that the offices of the city and the South Lyon Police Department are now located in the Roby Building on North Lafayette street.

MOVE FIRE EQUIPMENT

The city's fire department and equipment are being housed right next door to the former city hall, in the Brickelbaw Machine Shop.

★ ★ ★

Mayor Weinburger said the City Council will hold a special meeting within a day or two, "possibly tonight."

He added that the council would receive bids from wrecking firms and tear down the old structure, as it is absolutely "unsafe and unusable."

Yesterday, after the calamity, the city salvaged its records, papers and files.

The fire truck ladder was hoisted to the second story window and slim, athletic George Reagan, a railroad employe, entered the building.

RECORDS LOWERED

There he loaded files and valuable papers into boxes, hundles and clothes baskets of the wife of Fire Chief John Noel. The precious bundles were lowered by rope to a waiting railroad truck and carted to their new location in the Roby Building.

Mrs. Elizabeth Bridson, 84-old townswoman who lives across the street from the fire hall on North Lafayette, as a young girl 74 years ago had seen the city hall built.

As she sat on her porch yesterday, she saw the building crumble in an "awful cloud of dust." She turned to her niece and said "I wonder what happened?"

Truman Visiting Washington Friends

WASHINGTON (UP) — Harry S. Truman stops over in Washington today to visit for a few hours with old friends.

★ ★ ★

The prime purpose of the former President's stop here was a luncheon in his honor at the Hotel Mayflower, arranged by people who were associated with him when he was chairman of World War II Senate Investigating Committee. That committee provided the springboard for his ultimate succession to the presidency.

The San Francisco earthquake and fire, in which 452 lives were lost, happened in 1906.

County Calendar

Almont

Almont Rebekah Lodge 405 will observe Past Noble Grand night, Thursday. Mrs. William Armstrong and Mrs. Mildred Miles, delegates to the Rebekah Assembly at Grand Rapids will report.

MOMS of America, Almont Unit 62, will hold a bakesale beginning at 10 a.m. Friday, at the Ford Garage.

Troy

Members of Ruth Circle, Troy Methodist Church, will hold a come as you are breakfast, at 8:30 a.m. Tuesday, Nov. 19, in the home of Mrs. Charles Martell, 160 East Square Lake Rd.

Imlay City

The Ladies Aid of the First Baptist Church will hold the annual luncheon Thursday, at 1 p.m. There will be election of officers. Mrs. Fred Schoenhals will be guest speaker.

★ ★ ★

Th Oakland County Rabbit Breeders Asso. will hold its November meeting at 7:30 p.m. Wednesday, at the home of Mrs. Marjorie Booth, 703 Parkdale St. in Rochester. Anyone interested in raising rabbits is invited to attend.

Your PTA Is Planning

Southfield to Dedicate Pool With Diving Exhibition

SOUTHFIELD — Bruce Harlan, University of Michigan swimming coach and one of the world's greatest divers with numerous titles to his credit, will be the star of tonight's water show at Southfield High School here.

★ ★ ★

The school faculty and administration is holding the annual open house from 7 to 9 p.m. and also official dedication of the new swimming pool.

The water show's features will take place at 7:30, 8:30 and at 9:15 p.m.

Open house is being held to offer an opportunity for parents to visit with their children's teachers and to view the facilities.

★ ★ ★

The PTSA also will conduct its annual bake sale, in conjunction with the open house, in the school cafeteria.

Clarkston

The Elementary PTA here will meet in the school at 7:30 p.m. Thursday.

Theme for the evening will be "Back to School," with a program presentation by Beverly Bell.

Refreshments will be served by eighth grade room mothers.

3 Die as Jets Collide

SELMA, Ala. (INS) — Three officers were killed and another injured yesterday when two Craig Air Force Base T-33 jet trainers collided in flight near Selma, Ala. None of the victims were from Michigan.

USE THE Firestone BUDGET PLAN
• CONVENIENT
• CONFIDENTIAL

OUT-OF-LINE WHEELS CAN CUT TIRE LIFE in 1/2

Firestone WHEEL ALIGNMENT SPECIAL

REG. FOR 3 DAYS ONLY... $7.95 Most Cars

Here's What We Do..
1 Correct Caster
2 Correct Camber
3 Correct Toe-in or Toe-out
(Above are Chief Causes of Tire Wear)

Firestone STORES
146 West Huron
FE 2-9251

Entertainer Pastes Hecklers

Stars Insulted in Public; They Love Every Word

By JAMES BACON

HOLLYWOOD (AP)—The biggest names in Hollywood are paying night club prices every night to get insulted—and loving every minute of it.

Sensation of the local night club beat is Don Rickles, who headlines the show at the new Slate brothers night club. The Slates themselves once were showbusiness headliners but bought out a small club here and brought Rickles out from Miami and New York.

Even such top columnists as Louella Parsons and Hedda Hopper get blasted—and they write up Rickles the next day.

To Hedda, Rickles said: "Get this idiot in the cheap hat" and to Louella: "I read your column, it's weak."

Frank Sinatra doubled up when Rickles said: "I saw you in 'The Pride and the Passion,' Frank — the cannon was great."

★ ★ ★

When Groucho Marx heckled him, Rickles shot back: "How would you like a harpoon right in your nostril? Let's face it, Groucho, your brothers carried you for years and when you lose that duck on your show, you're off the air."

And Dean Martin got this: "You're not relaxed on stage, Dean, you're boozed up."

Of Jerry Lewis: "A comic, maybe. A singer? Forget it."

Gary Cooper: "He's so old he can't climb on a horse."

Zsa Zsa Gabor: "There's a bus leaving in 10 minutes for Budapest. Get on it."

★ ★ ★

Rickles offstage is a mild-mannered, shy fellow. He's a graduate of the Actor's Studio, the alma mater of Marlon Brando, the late James Dean and many another top star. During the daytime he emotes as a heavy in a movie with Clark Gable and Burt Lancaster called "Run Silent, Run Deep." Tonight he has a TV date as a guest on the Eddie Fisher show.



Pontiac Press Photo

A STORY IN BEADS—These three Camp Fire Girls can trace their careers with the organization in the gaily-colored jackets spread in front of them. From left, Linda Douglas, Penny Pritchard and Barbara Hillock know that each bead stands for a specific achievement or experience with the Pontiac Area United Fund-supported agency. Linda is a second-year Camp Fire Girl at Hawthorne School; Penny who attends Madison Junior High, is in her third year; and Barbara, of Willis School, is completing her first year in the program.

Camp Fire Program Stimulates Originality

Beads on Jackets Reveal Achievements

For those with a knowing eye, a world of enjoyment and adventure are revealed by some simple colored beads—the beads sewn to the jackets of Camp Fire Girls.

★ ★ ★

For each deed they perform in seven fields of endeavor, the girls receive a symbolically-colored bead for their navy-blue jackets.

The flame-colored beads, representing the flame of the hearth, are earned in the homemaking field for such accomplishments as learning to set the table correctly, preparing a complete meal for the family gardening, baby care and first aid.

The brown log-shaped beads reveal the outdoor experiences the girls have shared from hiking, cooking, lashing furniture, camping overnight to exploring nature.

For such achievements as making a sampler of 10 different embroidery stitches,—modeling pottery, designing costume and writing a play, or learning to play a musical instrument, Camp Fire Girls receive green beads in the creative arts field.

★ ★ ★

Blue beads, symbolic of the blue horizons, represent the girls' explorations in the scientific world. To earn these beads, girls may learn to recognize five different airplanes or make a telegraph set.

The girls gain experience in the business field, for which they receive yellow beads, through such activities as earning money for group events, keeping a personal budget for a month, learning to speak in front of a group or starting a savings account.

For developing individual skills in sports and games, such as swimming, boating, horseback riding and archery, the girls receive red beads, representing the rosy glow of health. Red, white and blue beads are awarded girls who work on citizenship projects like helping a foreign-born family get acquainted in the neighborhood, participating in the city's clean-up campaign or learning how city and state governments function.

★ ★ ★

In placing their beads on their jackets, the girls express their own individuality and creativity. No two jackets are alike since each girl designs her jacket as she wishes.

Indian symbolism also plays an important part in the lives of the Camp Fire Girls. Using the picture language of the American Indians stimulates the girls' imaginations and gives them experience in using form and color

This interest in symbolic designs is carried through on the girls' jackets where they place their felt symbolgram., Indian symbols combined in a decorative and symbolic wa. to represent their aspirations.

For instance, if a girl aspires to be a teacher and to help others, she may combine the Indian symbols heart, thought, hand, and mouth in her symbolgram. Since each girl's interests and idea of form is different, each symbolgram is different.

★ ★ ★

So Camp Fire Girls' jackets tell quite a story. They show the good times the girls have, the beneficial experiences they share, their personal aspirations and their eye for design, creativity and imagination.

★ ★ ★

The Pontiac Council of Camp Fire Girls is a member-agency of the Pontiac Area United Fund. The area serviced by the Council is the City of Pontiac and outlying areas of Oakland County on request.

★ ★ ★

Besides the Camp Fire-age program for girls 10-14, the council also offers a Blue Bird program for girls 7-10 and an Horizon Club program for girls 15-18.

Heads Ex-FBI Society

DETROIT (AP) — John T. Lynch of Detroit is new chairman of the Michigan chapter of the Society of Former Special Agents of the FBI. The society has 178 members in Michigan.

The word "sparrow" originally meant any small bird.

Fair Weather Prevails Across Most of Nation

By THE ASSOCIATED PRESS

There were wet spots in some Western and Southern areas but generally fair weather prevailed today across most parts of the country.

★ ★ ★

Cool weather continued in the Northeast, with some of the cool air again dipping into Southeast areas. Some warming was in prospect during the day in most of the Atlantic Coast region

★ ★ ★

Rain fell in the north Pacific Coast region and southward into California. Scattered showers or snow flurries were reported in the northern Plateau region and in parts of the northern and central Rockies. Heaviest rain fell on the Oregon coast, with more than 1¼ inches at Astoria.

★ ★ ★

Another major wet belt was in Texas and southwestern Louisiana, with heaviest rain in southern Texas. Corpus Christi was drenched with nearly 3 inches of rain in 24 hours.

Leader of Plane Hunt to Address Meeting

HONOLULU (AP) — Capt. Donald B. McDiarmid, boss of the Pacific search for a missing Pan American Stratocruiser, left for California last night to address the National Search and Rescue Conference at Palo Alto.

★ ★ ★

The Coast Guard aviator is a recognized authority on wave patterns and motions pertaining to ditching aircraft.

Cmdr. William E. Chapline will be in charge of the search. McDiarmid said he would return on the first available flight.

When in Doubt on Car Check All the Wheels

WARRINGTON, England (AP) — William Hornby had a feeling there was something wrong with his car, suspected the clutch, and stopped to make a check.

Up walked a policeman carrying the left front wheel. "This," said the copper, "fell off about 150 feet back."

Hornby was fined 5 pounds ($14) for driving a car not in roadworthy condition.

Must Be Easier Way to Win a $5 Wager

WAREHAM, Mass. (AP) — Police were looking today for a gambler who picked a strange way to win a $5 bet.

The unidentified man walked into Hidden House cocktail lounge last night and pointed a gun at the bartender with this command: "Put all the money on the bar."

The bartender did.

Then the gunman said, "It's just a gag. I did it for a $5 bet."

He disappeared into the night.

Invite State Legislators

DETROIT (AP) — Michigan legislators have been invited to attend an atomic energy information meeting here today. The meeting is sponsored by the Detroit Edison Co., and Consumers Power Co.

WINTER'S A LARK
NO SNIFFLES — NO DRAFTS AFTER
STORM WINDOW REPAIR SERVICE
by Pontiac Mirror & Glass
• Custom Designed Glass • Jalousies
• Aluminum Prime Windows • Casements
PHONE FE 4-5395
PONTIAC MIRROR & GLASS
732 West Huron St. FE 4-5395

PONTIAC DRIVE-IN Theatre
FE 5-4500 — Shows Nightly Rain or Moon
1 BLK. NORTH OF TELEGRAPH RD.
LAST TIMES TONIGHT
"HELL IN KOREA" with Ronald Lewis, Stephen Boyd, Victor Maddern
Battle Hell with Richard Todd, Akim Tamiroff
TOMORROW
Exclusive First Run!
BLACK BEAUTY
MONSTER FROM GREEN HELL

WE ARE OPEN Until 5 P.M. Saturday
SAVE ON ROTH CASH & CARRY PLAN
CIRCLE DRIVE for EASY LOADING
ROTH LUMBER CO.
3360 W. HURON

DOORS OPEN 10:45
EAGLE — W. C. Smith Circuit
LAST TIMES TODAY
"Rebel Without Cause"
"East of Eden"
STARTS WED.
ISLAND IN THE SUN
starring JAMES MASON • JOAN FONTAINE • DOROTHY DANDRIDGE • JOAN COLLINS • MICHAEL RENNIE
and co-starring HARRY BELAFONTE
Produced by DARRYL F. ZANUCK • Screenplay by ALFRED HAYES
CinemaScope
CARLOS THOMPSON • LINDA CHRISTIAN
THUNDERSTORM
Tempest of Passion!

HELD OVER 2nd BIG WEEK!
The Greatest Event in Motion Picture History!
CECIL B. DeMILLE'S PRODUCTION
THE TEN COMMANDMENTS
VistaVision — Technicolor
CHARLTON HESTON • YUL BRYNNER • ANNE BAXTER • EDWARD G ROBINSON • YVONNE DE CARLO • DEBRA PAGET
JOHN DEREK • SIR CEDRIC HARDWICKE • NINA FOCH • MARTHA SCOTT • JUDITH ANDERSON • VINCENT PRICE
HURON THEATER
NITES & SUN. $1.25
SAT. MATINEE 90c
CHILDREN 60c
MON. - TUES. - WED. - THURS. - FRI.
Doors Open at 7 p.m. — SHOW at 8 p.m.
SAT. & SUN. SHOWS at 1 p.m. - 5 p.m. - 9 p.m.

SUNNY BROOK
Kentucky Blended Whiskey

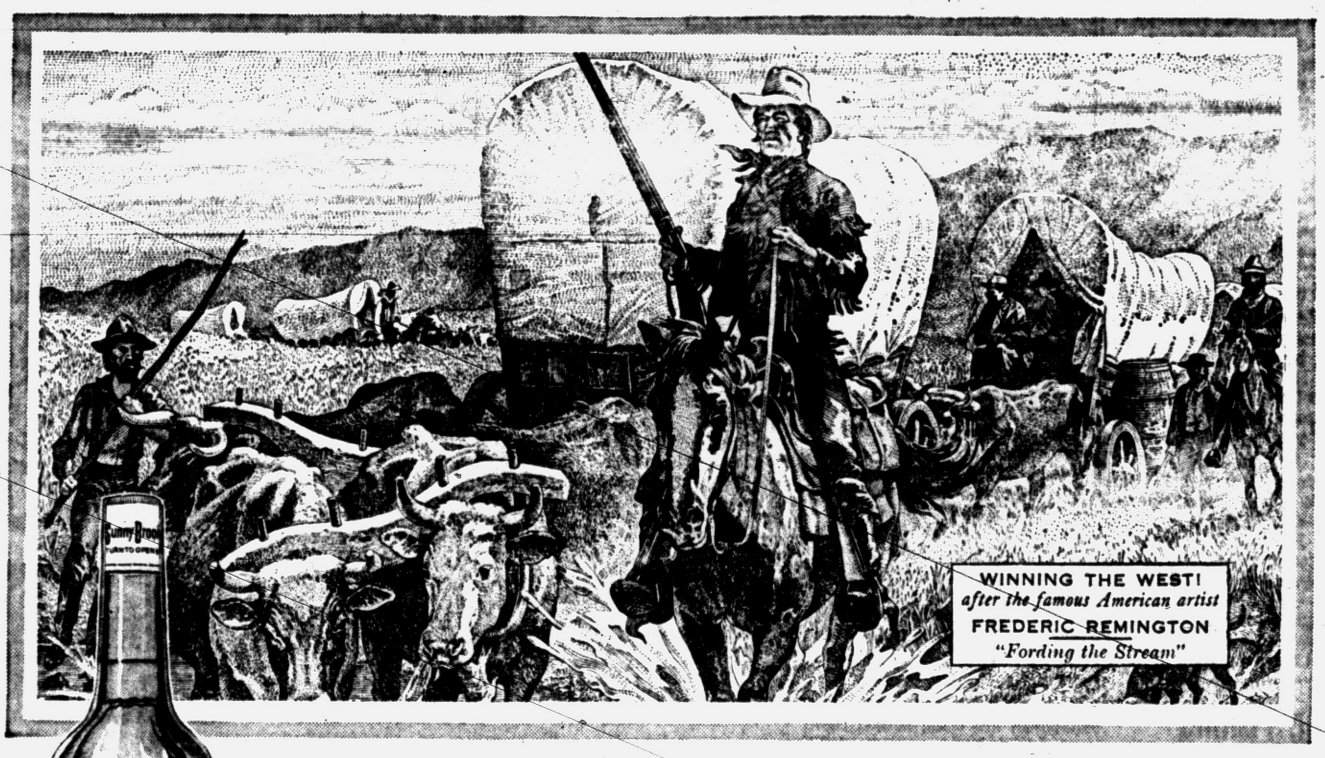

The great whiskey of the Old West is winning new friends everywhere!
The smoothest of fine Kentucky whiskies has the taste, the mildness, the quality that will win you too!
$2.64 Pint Code No. 555
$4.20 4/5 Qt. Code No. 554
The Western pioneers liked their whiskey with a smooth Kentucky taste . . . that's why they preferred Sunny Brook! You'll enjoy this mild, magnificent American favorite, too.
THE OLD SUNNY BROOK COMPANY, LOUISVILLE, KENTUCKY, DISTRIBUTED BY NATIONAL DISTILLERS PRODUCTS COMPANY • 86 PROOF • 65% GRAIN NEUTRAL SPIRITS

FREE
Your first lesson is absolutely free at any Arthur Murray Studio
Find out how quickly and easily you can become a popular partner. Come into the studio for a free, half-hour trial lesson and discover Arthur Murray's shortcut to good times and popularity. Studios open 10 AM to 10 PM.
ARTHUR MURRAY
25 E. LAWRENCE
FE 5-9438

TODAY at Your BUTTERFIELD Theaters
Get More Out of Life — Go Out to the Movies
LAST DAY! Oakland — Doors Open Daily at 12:45 P. M.
DORIS DAY in "PAJAMA GAME"
2 TOMORROW FIRST-RUN FEATURES 2
THE REAL STORY OF THE MOST TALKED ABOUT STAR OF OUR TIME
JAMES DEAN PLAYS HIMSELF IN THE JAMES DEAN STORY
A DIFFERENT KIND OF MOTION PICTURE—
ALSO
WHEREVER THERE WAS GIRL TROUBLE THERE WAS Johnny Trouble
presented by WARNER BROS.
starring MISS ETHEL BARRYMORE • CECIL KELLAWAY • CAROLYN JONES
Now Thru Saturday — Strand — DOORS OPEN 10:45
The Screen's NEW Pinnacle of Thrills!
GINA LOLLOBRIGIDA • ANTHONY QUINN
THE HUNCHBACK OF NOTRE DAME
CinemaScope Technicolor
Shows at 12:20—3:30—6:40 and 10:00
Plus! Blazing Western Adventure
STERLING HAYDEN IN "GUN BATTLE AT MONTEREY"
STARTING SUNDAY
James Cagney in "MAN of a THOUSAND FACES"
Diana Dors in "UNHOLY WIFE"

Junior Editors Quiz on ANIMALS



QUESTION: Is the taming of a shrew possible?

★ ★ ★

ANSWER: Shakespeare wrote a famous comedy called "The Taming of the Shrew." But the "shrew" he had in mind was a woman, and not the tiny animal in fields and gardens.

The real shrew would be very hard to tame, because for its size it is one of the fiercest of all animals. Shrews are often mistaken for mice because of their small size, but some of their habits and the bodies are more like those of moles. They are not afraid of any other small animal. They make frequent use of their sharp claws and slightly poisonous teeth because if they fail to obtain food they will dies in a few hours.

★ ★ ★

FOR YOU TO DO: Color this picture and add it to your animal collection. The shrew can be colored a greyish brown.

★ ★ ★

($10 goes to Thomas Chuhta of Windber, Pa., for sending in this question. Submit yours on a postcard to Violet Moore Higgins, AP Newsfeatures, in care of The Pontiac Press.)

★ ★ ★

Tomorrow: Why does the red and white pole stand before your barber shop?

Famine Predicted Next Year

Grave Shortage of Food Expected in Red China

HONG KONG (INS)—The gravest food shortage in the history of China is expected to hit the country next year.

This is the prediction of independent observers who have been closely watching Red China's agricultural problems.

★ ★ ★

Last year's floods and other natural calamities were partly weathered by the bumper harvests in 1955, but Peiping had to draw heavily on reserve granaries to maintain the level of the food ration throughout that year.

Vast calamity-stricken areas are still being fed from reserves which are diminishing so rapidly that the grain ration in those areas has been ordered reduced.

Floods in summer have again adversely affected this year's rice crops and the current serious drought in nine provinces is holding up the wheat sowing.

★ ★ ★

Millions of peasants and other workers have been mobilized to sink wells and employ other means of getting water into the parched wheat fields so that the sowing can be started.

Red China's food problem is further aggravated by the millions of peasants flocking from the countryside to the cities for food and jobs, absorbing a considerable portion of food stocks budgeted for urban population.

In addition, peasants have refused to surrender their surplus grain to the state. Instead they are selling the grain in the black market, despite persuasion and threats by the communist cadres and even official directives.

★ ★ ★

According to reports from mainland China, the authorities are now conducting house to house searches for surplus grain held by householders in the cities and farmers in the villages.

The peasants have adopted various means of preventing their surplus grain from being taken away by state collectors, and to circumvent the order banning the movement of grain from place to place.

Instead of hoarding the grain, they are processing rice and wheat into cakes and vermicilli and native wine which can be moved about and sold in the market without interference from the authorities.

A man of wit and wisdom, Benjamin Franklin once quipped "If you would have guest merry with cheer, be so yourself or so appear."

Surgeons of 22 Nations Convene in Honolulu

HONOLULU (AP)—Surgeons from far corners of the world are arriving for the 7th Pan-Pacific Surgical Assn. congress which opens Thursday and continues until Nov. 22.

At least 22 countries will be represented.

The group's president, Dr. Arthur W. Allen of Boston, sent word he could not attend. He has been under hospital care.

Will Dedicate Building

HOUGHTON (AP)—Michigan Tech will dedicate a new $1,600,000 civil enginering and geological engineering building Nov. 22.

Sweeten SOUR STOMACH With PHILLIPS' MILK OF MAGNESIA TABLETS Mint Flavored

Jan. 10 Completion Date for Pontiac Lake Dam

Deadline date for finishing the reconstruction of the Pontiac Lake dam in Waterford Township, has been set for Jan. 10, according to Oakland County Drain Commissioner Daniel W. Barry.

Work was started on the dam last week by the Tuzillo Construction Co. of Cleveland. Their $48,044 bid for the work includes reconstruction of the dike as well as the old dam.

The next project slated for Waterford Township by the Drain Commission is the rebuilding of a water level control dam between the Oakland-Woodhull lakes.

★ ★ ★

At the present, drain officials are waiting for the release of a right-of-way from officials of the Catholic Ukrainian summer camp at 3250 Walton Blvd.

Built in the 1800s, the dam was deeded to the Catholic group in 1953, and since that time no particular organization has had the responsibility of maintaining the dam.

Residents living along the edge of the two lakes have become alarmed at the old dam's structural condition. Early this year engineers began intensive surveys for the reconstruction work.

★ ★ ★

Adjustable flash-boards will be installed in the present dam, so that a legal water level can be maintained at all times, Barry said.

The two existing structures will be modified with the most work being done on the easterly pier. The dike will also have additional reconstruction work.

Final approval of the right-of-way is expected sometime within the next two weeks, and bids for the work will be asked immediately, Barry concluded.

Wisconsin has more cheese factories than any other of the states, and for a number of years has ranked first as the leading cheese-producing center of the United States.

SHINNERS MEATS

2 MODERN MEAT MARKETS TO SERVE YOU

2 NORTH SAGINAW ST. • MIRACLE MILE SHOPPING CENTER

HURRY! HURRY! HURRY! HURRY! HURRY!

NOT MUCH TIME LEFT TO REGISTER FOR THE SHETLAND PONY AND 20 TURKEYS WE ARE GIVING AWAY FREE!

That's Right -- FREE!

PLEASE REGISTER AT EITHER OUR DOWNTOWN MARKET OR AT THE MIRACLE MILE MARKET — HURRY!

HEY, KIDS!

WATCH FOR THE PONY AT YOUR SCHOOL DURING NOON HOUR AND AFTER SCHOOL!



COMPLETE with a WESTERN SADDLE and BRIDLE

MICHIGAN MILK FED VEAL SALE

LEG OF VEAL ROAST	23c lb.	SHOULDER VEAL STEAK	23c lb.
VEAL RIB CHOPS	29c lb.	BONELESS STEWING VEAL	39c lb.
MEATY VEAL BREAST	9c lb.	RUMP OF VEAL ROAST	29c lb.

QUARTERED FRYING CHICKEN PARTS

LEGS or BREASTS .... 39c lb.

A lower, sleeker "Rocket Age" style that spells

OLDSmobility

EXCITING... DISTINCTIVE... IN EXCELLENT TASTE!

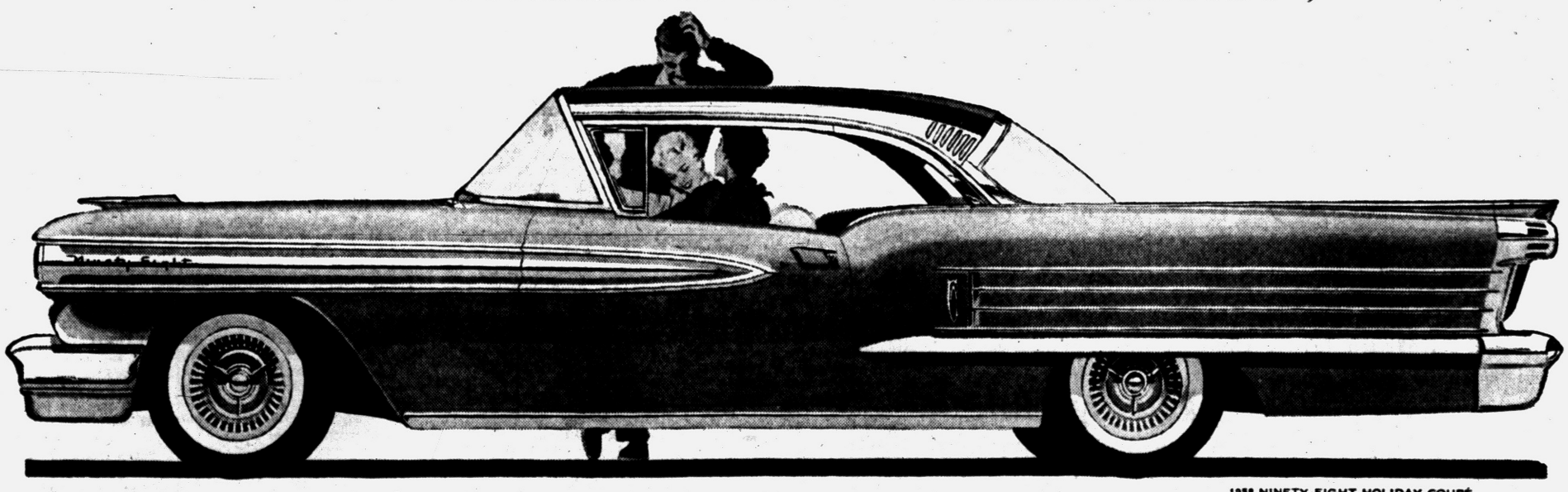

1958 NINETY-EIGHT HOLIDAY COUPÉ

OLDSMOBILE FOR '58



It's more than transportation . . . a great deal more! It's *OLDSmobility*—the smart expression of modern design—functional in every new feature and gleaming line. From the Four-Beam Headlamps to Twin-Blade rear fenders, *OLDSmobility* is ever-obedient to your comfort and safety. Oldsmobile's New-Matic Ride* (a *true* air suspension) takes surface travel off the beaten path and raises it to a sublime new level of smooth flight. Such exciting new convenience features as the Trans-Portable Radio* and Dual-Range Power Heater* provide motoring that's carefree and comfortable. And *OLDSmobility* means the safe, sure response of the new fuel-saving Rocket Engine . . . delivering all the power you can use, *up to 20% more economy, too!* Join the new trend of travel. Get acquainted with *OLDSmobility* . . . at your dealer's now! *Optional at extra cost.

1908-1958 FORWARD FROM FIFTY . . . INTO THE ROCKET AGE!

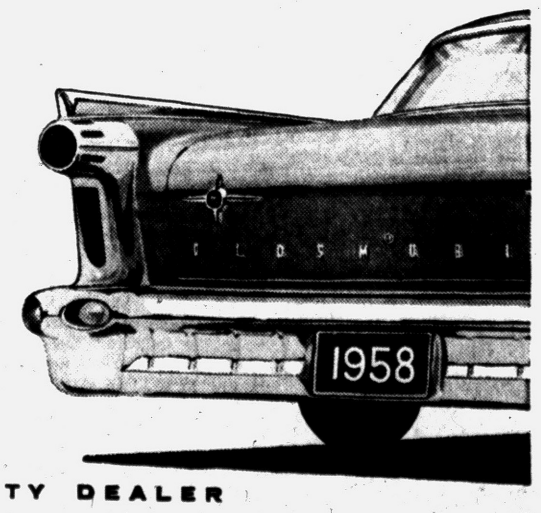

SEE YOUR AUTHORIZED OLDSMOBILE QUALITY DEALER



NO FASHION CAREER FOR PEGGY?

Peggy longs for the day when the three magic words, "Designs by Peggy," will mean she's arrived in the fashion world. But she needs a lot of good schooling to make her wish come true.

Unfortunately, Peggy lives in a community where there's a serious shortage of classrooms, teachers and good schoolbooks. That means less schooling for Peggy than she needs.

Let's see that this doesn't happen in *our* schools. You can help by supporting our School Board, by attending PTA meetings and school conferences.

For more information write to:
BETTER SCHOOLS
9 E. 40th Street, New York 16, N.Y.

WE MUST HAVE FIRST-RATE SCHOOLS

Published as a public service by The Pontiac Press in cooperation with The Advertising Council and the Newspaper Advertising Executives Association



From the Press Box

BY BRUNO L. KEARNS
Sports Editor, Pontiac Press

Many colleges and high schools across the country will take time out at their games this weekend to salute football.

This entire week is being observed as Football Foundation and Hall of Fame Week.

The gridiron sport has grown to tremendous proportions since Princeton and Rutgers pioneered the game under soccer rules in 1869 when they met in an inter-collegiate series of two successive games.

Rutgers won the first, 6 to 4, and Princeton the second, 8-0, on successive Saturdays.

PLAN NATIONAL SHRINE

In commemoration of the first intercollegiate game, plans have been announced for a new Hall of Fame building on the Rutgers campus at New Brunswick, N.J.

★ ★ ★

Initial costs of the main unit are estimated at two million dollars.

Schools observing "Football Week" at their games this week are aiding to help the fund with the collection of contributions, and proceeds from sales of programs and other items.

HALL OF FAME LIST GROWS

Elections to the National Football Hall of Fame started in 1951 and since then 110 players and 43 coaches have been elected.

Tomorrow, Nov. 13th, collegiate football is 88 years old. Happy Birthday and long live football.

DITTOS FROM THE PRESS BOX

Pontiac's new high school expected to be ready for opening for the Fall of 1958 is already shopping for a league.

Application to the Eastern Michigan League was turned down by the principles of that league. The reason given was that the EML wants to operate as a seven-team league which will not come to pass until the new Royal Oak Kimball officially begins conference play in another year.

We are inclined to believe that the real reason was because Birmingham is figuring on a second high school to start about 1961 and the way must be clear for league affiliation somewhere.

★ ★ ★

The question now often arises, what will the second Pontiac high school be called?

A high school should not lose its identity with the city. We have felt that Royal Oak erred in the naming of its schools. Eventually the name Royal Oak will be lost in reference to the schools. Already they are just referred to as Dondero and Kimball.

No one ever questions the identity of Flint Central or Flint Northern.



AP Wirephoto

SNOWBOUND—Luis Diaz (65), Olivet College quarterback, goes for a 1st down in the 1st quarter of last week's snowbound Olivet-Kalamazoo football game at Kalamazoo. Kazoo's Phil Berry and Tom Krilick haul him down on the 30-yard line.

Fighting Irish Hungry for Upset of Sooners

NORMAN, Okla. (AP) — The 1953 football season got off to a mediocre start for Oklahoma.

The opening game was at Norman, and a sellout crowd watched the Sooners get beat for the second straight year by Notre Dame, this time 28-21.

★ ★ ★

In the next game, Pittsburgh and the Sooners tied 7-7.

Then Oklahoma, under Coach Bud Wilkinson, started a winning streak that blossomed into 9-2-1 that year including a 7-0 victory over Maryland in the Orange Bowl.

In the four seasons since OU has remained undefeated and now the Sooners stand with 47 consecutive victories.

★ ★ ★

It's Notre Dame at Norman again Saturday and this is the game the Fighting Irish probably want more than any other this season.

Last year, Oklahoma drubbed Notre Dame 40-0 but an upset over the Sooners could take a lot of stigma out of that loss and its last two defeats at the hands of Navy and Michigan State in 1957. At stake for Oklahoma besides the winning streak is a crack at its third straight national championship. The Sooners now are ranked No. 2 in the AP poll.

★ ★ ★

Wilkinson today reflected on Notre Dame's chances of upsetting his Sooners, which are rated a 3-touchdown favorite.

"Notre Dame is always capable of upsetting anyone," he pointed out. "They play the same kind of defense we do and have a good all-round offense.

"Fumbles hurt them in those last two losses but I think maybe they were looking forward to playing us. Maybe not consciously but everything we hear back from South Bend indicates all they've been talking about is beating Oklahoma."

★ ★ ★

Wilkinson hasn't made any predictions that his team will win or lose the game, although he normally is on the pessimistic side.

Last week, Wilkinson said his team would lose to Missouri in the contest that decided the Big Eight Conference championship, but Oklahoma won handily 39-14.

Afternoon Tilt for PHS-Dales

Because of increasing cold weather at this time, decision was announced today to hold the rescheduled Pontiac High-Ferndale Lincoln football game on the afternoon of Nov. 22.

Game was originally set for Oct. 4, but was postponed because of flu attacks on both squads. It was then slated for 8 p.m., Nov. 22. Today's announcement set the time for the tilt at 3:30 o'clock at Wisner Stadium.

Ticket holders who cannot attend the afternoon game may secure refunds by presenting their tickets to faculty manager Herb Sanford by Nov. 21.

Today's change in plans was announced by director of athletics Tom Dodson.

Local Bowlers Top Individuals in State Event

Two Pontiac bowlers ranked as the outstanding individual performers in the outstate version of the state team match game preliminary round last weekend at Huron Bowl.

Teammates Joe Foster and captain Bill Lee of Huron Cleaners stole the show as the local team ranked 2nd among 14 entries.

Foster had the outstanding series of 677 and Lee had the best overall pin total of 1889.

A 669 series by Jim Walker and Bill Bull's 1804 total paced 300 Lounge to its 5th place finish. Clark Balch was the Huron Bowl high man. The host team was 8th.

MONDAY'S FIGHTS

NEW YORK—Jimmy Archer, 148, New York, outpointed Tony DeCola, 147, Brooklyn, 10.

CARACAS—Paul Jorgenson, 128¾, Port Arthur, Tex., outpointed Victor Leon, 126, Caracas, 10.

SYDNEY—Russell Sands, 134, Australia outpointed Sapo Ortega, 133¾, Mexico, 12.

Lions' Hopes Rest on Defense

Sunday's Victory Case in Point, Wilson Explains

Big Problem Centers on Holding to Early Scoring Leads

DETROIT (AP) — Whether the Detroit Lions can stage a late-season comeback and wrest the Western Conference championship away from the San Francisco 49ers and the still-dangerous Baltimore Colts depends largely on the defense.

Sunday's victory over the Philadelphia Eagles was a masterful defensive effort.

★ ★ ★

"We rushed their passers," said George Wilson when asked for a quick summation. The Lions' coach has found that generally, the Lions can score with Bobby Layne or Tobin Rote at the controls. The problem in the past has been giving up a flock of early points and then having to try for a come-from-behind triumph.

It hasn't always worked. Fortunately, the Lions are not out of the race only because their offense has been able to come up with a few close, late-game victories.

Players on the defensive unit singled out Gene Cronin, the sophomore handyman from the College of the Pacific, for special praise Sunday. Bob Miller said "that guy played one of the best defensive games I've ever seen anyone play."

Darris McCord, who was leading many rushes against the Philadelphia passers, also praised Cronin's work.

★ ★ ★

Cronin, say his coaches, just likes to play football. "I never saw anyone who likes the game any more," said defensive coach Buster Ramsey. "He's a lot like Joe Schmidt; it's just a matter of loving contact work."

★ ★ ★

Despite all the congratulations, Cronin was extremely harsh on himself.

"I made two lousy mistakes," he said. "If we had blown that game I'd have taken the bus all the way to California. I'd have been ashamed to come back on the plane with the other players."

Asked to explain his mistakes, Cronin said:

★ ★ ★

"It was my fault when that guy (Jerry Norton) got loose on the long run off the punt formation play in the fourth period. (It was a 61-yard gainer to the Lions' one-yard line). I should have held back and checked him to make sure he didn't run. Instead I banged right in and tried to block the kick and he got away.

★ ★ ★

"Then later in the quarter I got that 15-yard penalty called against us for roughing the kicker. Again I thought I could get a blocked kick and one of the Eagle players blocked me right into the kicker. It was unnecessary on my part."

★ ★ ★

Ramsey says that kind of attitude is "just what makes Cronin a great football player."

All-Aussie Battle for N. S. Wales Title

SYDNEY, Australia (AP)—Veteran Vic Seixas, again America's chief hope in the approaching Davis Cup matches, was eliminated from the New South Wales Tennis Tournament today, leaving four Australians to battle for the title.

Seixas, hobbled earlier by a pulled groin muscle, fell in straight sets to Neale Fraser, 6-3, 6-4, 8-6. Although he claimed his injury did not bother him, Seixas was at mercy against the Aussie's cannonball and spinning twist services.

★ ★ ★

The 34-year old Philadelphian, the last American in the tourney, rallied in the third set but Fraser was able to fight him off with his superb service.

SPORTS

Rose Scent Lingers at MSU

Still a 'Dream' Chance

EAST LANSING (AP) — The Michigan State football season is an automatic success, no matter what happens from here on in.

And there is still a dreaming chance of the Spartans finding gold — in the form of another Rose Bowl payoff — at the end of the rainbow.

Michigan State reached twin peaks this fall against the two rivals the Spartans most dearly love to beat. The 34-6 victory over Notre Dame Saturday was almost identical in score and importance with the 35-6 triumph over Michigan.

State now faces an ironic situation.

Because of the one loss, to Purdue 20-13, MSU has to hope for a late season flop by unbeaten Ohio State if the Spartans are to sneak in the back door to the Rose Bowl.

Notre Dame beat Purdue 12-0, incidentally, to further prove that comparative scores are meaningless.

The Buckeyes have to lose two or lose one and tie one if State is to enjoy an unprecedented third California trip.

If Ohio State beats Iowa this Saturday, coach Woodie Hayes and crew automatically are in. If Iowa wins, arch-rival Michigan holds the key to all hopes at East Lansing.

★ ★ ★

Michigan State, meanwhile, still has to take care of one important detail — beating Minnesota here this weekend.

The Golden Gophers were highly touted before the start of the season but since have lost to Illinois, Michigan and Iowa.

The Spartans have to be heavy favorites although Minnesota fought for a 14-13 margin last year, the only defeat in State's 7-2 season besides an Illinois upset.

★ ★ ★

Michigan State then still has to finish out the season against Kansas State but this figures as a mismatch.

A sweep of the final two games would give coach Duffy Daugherty's toughies an 8-1 season.

Sparrow Opposes Pistons

DETROIT (AP) — Still looking for their first victory before the hometown fans, the Detroit Pistons take on the New York Knicks tonight at Olympia Stadium as part of a National Basketball Assn. doubleheader.

The Boston Celtics, looking every bit like they should as defending world champions, meet the winless Minneapolis Lakers in the first half of the twin bill.

The Pistons have been idle since last Tuesday and carry a 2-3 record against the New Yorkers. Jesse Arnelle, the service returnee who was in a mild salary disagreement with general manager Fred Delano, has ended his holdout and will be in uniform against the Knicks tonight.

Pontiac's Guy Sparrow, who made his pro debut in Detroit against St. Louis, a couple weeks ago, will see some action against the Pistons.

"The Bird" has been scoring 10 points an average per game.

Machen Seeking KO of Jackson and Title Shot

SAN FRANCISCO (INS)—Young Eddie Machen, seeking a heavyweight title bout with champion Floyd Patterson, is expected to try for a quick knockout when he enters the ring at 7 p.m. (PST) Wednesday against Tommy (Hurricane) Jackson in San Francisco's Cow Palace.

Since Jackson has never been floored for a full count, Machen—unbeaten in his 23 pro battles—is keenly aware that a K.O. victory in the scheduled 12-round bout would give a Sputnik impetus to his drive for a title shot.

The country's top contender for the heavyweight crown spurred knockout talk in discussing how he would fight Jackson.

Caldwell Pupil Gets Grid Post

PRINCETON, N.J. (AP)—Dick Colman Jr., who played collegiate football under the late Charlie Caldwell and coached under Caldwell during all of his career, has been elevated to the head football post at Princeton.

★ ★ ★

Colman's appointment was announced to Princeton team members at the start of practice yesterday by captain and quarterback John Sapoch. The university then released its official announcement.

★ ★ ★

Colman received the news on his 43rd birthday. He had been acting coach here since Caldwell was given a medical leave of absence in September. Caldwell, head coach since 1945, died of cancer two weeks ago at 56.

Colman came here as line coach when Caldwell left Williams College 12 years ago.



AP Wirephoto

NEW COACH — Princeton University yesterday named Dick Colman Jr. (above) its new head football coach. Colman, who is 43, had been acting coach since the late Charlie Caldwell took a leave of absence in September. Caldwell died two weeks ago.

Iowa's Duncan Is Gridder of Week

NEW YORK (INS) — Randy Duncan, who played second fiddle for Iowa's Rose Bowl champions last year but now is quarterbacking them through an undefeated season, is college football's Player of the Week.

The 20-year-old understudy to last season's most valuable Big Ten player, Ken Ploen, reached his peak Saturday when he threw two touchdown passes and scored twice himself in a 44-20 rout of Minnesota which brought the Hawkeyes within one game of another conference championship.

Midland Rated Class A Champion

By THE ASSOCIATED PRESS

Midland's first undefeated football team since 1945 reigned today as the mythical state high school champion of 1957.

The Chemics rolled over eight opponents because their forward wall, probably one of the finest in state high school football history, opened up huge holes that enabled Midland's versatile backs to average better than seven yards per carry.

Midland completed its eight-game season last Friday night, overwhelming Owosso 28-0 in a contest that was played in rain, hail, snow and howling winds. Following that triumph there was a wild locker room demonstration that found players, coaches, managers and some fans tossed into the showers—clothes and all.

Most of Michigan's high schools have completed their seasons but there are some remaining because of flu postponements and traditional rivalries.

Midland drew another unanimous vote in the weekly Associated Press ratings, getting the No. 1 nod from each member of the AP's panel of sports writers who rank Michigan's Class A clubs each week.

All 10 of the Class A clubs in the "top 10" last week came out on top in the weekend action, and all remained in the select group. There were a couple of minor revisions, though.

Bay City Central stayed in second place by a comfortable margin but Flint Northern managed to deadlock Muskegon Heights for third place. The once-defeated Northern team takes on Bay City this weekend in the top high school grid attraction.

Grosse Pointe, a 12-0 winner over Port Huron, tightened its grip on fifth place while Ann Arbor retained sixth with a 7-0 decision over Jackson. Grand Rapids Union whipped Grand Rapids Catholic 22-7 for the GR City League title Saturday night and moved into seventh place.

Despite its 35-0 triumph over Detroit Catholic, Muskegon Catholic slipped a notch to eighth. Hazel Park's seventh straight victory, a 25-6 win over Garden City, moved Hazel Park into ninth place ahead of Lansing Eastern, a 7-6 winner over Lansing Sexton.

Here's the way the panel ranked the top 10, with records included:

1. Midland (8-0-0)
2. Bay City Central (7-1-0)
3. Tie—Muskegon Heights (7-0-0) and Flint Northern (5-1-0)
5. Grosse Pointe (7-1-0)
6. Ann Arbor (6-0-2)
7. Grand Rapids Union (6-1-1)
8. Muskegon Catholic (6-2-0)
9. Hazel Park (7-0-0)
10. Lansing Eastern (7-1-0)

Others: Muskegon, Ypsilanti, Plymouth and Southfield.

Wins 'Muscle' Crown

TEHRAN (INS) — Tommy Kono of Sacramento, Calif., a stand-in for ailing teammate Pete George, defeated Olympic champion Fedor Bogdanowski of Russia yesterday for the world's middleweight weightlifting championship.

Warriors' Ace Eyes NBA Mark

Johnston in Front of Scoring Race; Is 3-Time Leader

NEW YORK (AP)—Sharp-shooting Neil Johnston of the Philadelphia Warriors, a three-time National Basketball Assn. scoring leader, is on the trail of an unprecedented fourth title.

★ ★ ★

The 27-year-old hook-specialist has displaced St. Louis' Bob Pettit as the league's top scorer, according to statistics released today by the NBA. Johnston collected 114 points in four games last week for a season's output of 215.

The lanky center, in his seventh season with the Warriors, also boasts a league-leading .535 shooting accuracy mark. He is tied with Pettit for the best scoring average, 26.9 points a game.

★ ★ ★

Johnston won the scoring crown three consecutive seasons, 1952-53, 1953-54 and 1954-55. He was third two years ago and fourth last season. The only other three-time scoring champion was Minneapolis' George Mikan, the Lakers' coach. Big George won the title in 1948-49, 1949-50 and 1950-51.

The individual scoring leaders:

Player and team	G	FG	FT	Pts.	Avg.
1. Johnston, Phil.	8	89	77	215	26.9
2. Sharman, Bos.	8	76	53	205	25.6
3. Pettit, St. L.	7	56	76	188	26.9
4. Schayes, Syr.	7	48	73	169	24.1
5. Russell, Bos.	8	66	34	166	20.8
6. Ramsey, Bos.	8	47	47	141	17.6
7. Yardley, Det.	5	41	52	134	26.8
8. Heinsohn, Bos.	8	44	42	130	16.3
9. Grabeski, Phil.	8	48	32	128	16.0
10. Twyman, Cin.	6	43	32	118	19.7

Packers Irked by Ruling on Pass in Bear Contest

GREEN BAY, Wis. (AP) — Coach Liz Blackbourn of the National Football League Green Bay Packers is upset with Sheriff Dan Tehan of Hamilton County, Ohio.

The Cincinnati officer is also a football official, and Blackbourn was perturbed by a ruling handed down by the shediff as he worked Sunday's grid clash in Chicago between the Baers and the Packers.

"What do we have to do to win a ball game?" demanded Blackbourn whose Packers are now last in the League's Western Conference with a 2-5 record.

"I can't comment on the officiating, league rules," the coach said as he indicated there was some kind of a prohibition against such utterances from the office of commissioner Bert Bell. But he said, "I'll let my boys do the talking."

Among those most willing to say something was Joe Johnson who was at the bottom of the pile on the play involved.

He started off by insisting, "I had the ball."

The maneuver came in the final quarter as the score was tied 14-14. Quarterback Bart Starr lofted a pass to Johnson who appeared to grab it a few steps away from the Chicago goal line. He went down with Bear defender Bill George on his back. Together they slid over the corner flag out of bounds. An Associated Press sequence camera showed Johnson had possession while still on the playing field.

The first motion of any kind came from J. C. Caroline of the Bears who gave the signal for an incompleted pass. Following a conference with field judge Yans Wallace, Tehan picked up the ball and indicated it was caught out of bounds.

Johnson jumped up in the air and began waving his arms and shouting in protest. The Green Bay halfback followed the official all the way across the field, and kept jumping, waving and shouting. The decision stood and the Bears won the game 21-14 on a touchdown with 61 seconds remaining.



AP Wirephoto

CHAMP ON THE ROPES — Jimmy Martinez (right), of Phoenix, Ariz., has German middleweight champion Gustav Scholz on the ropes during their 10-round non-title bout last Friday in West Berlin. The lively fight ended in a draw.

Southfield Finished Unbeaten

Orion, Parkers Still Perfect

Lake Orion and Hazel Park remain the only perfect record teams in Oakland County with identical 7-0 records but each faces a rugged opponent on the final full day of prep football Friday.

★ ★ ★

The Orion eleven must get by strong Holly to finish unbeaten and untied, while Hazel Park battles Eastern Michigan rival Port Huron.

★ ★ ★

Holly was dropped from the unbeaten ranks Friday in a 14-13 setback by Northville after winning five and playing two tie games. The Broncos will be anxious to ruin the Dragons' perfect slate.

★ ★ ★

The only other county team which has not been beaten is Southfield and the Jays have finished their season. Only a tie prevented a perfect record for eight outings.

★ ★ ★

Two area powers have already completed their seasons with perfect 8-0 marks. They are Southern Thumb champion Almont and Detroit St. Rita, winner of the Suburbanurban Catholic race. St. Rita handed St. Benedict its only defeat Sunday.

Warren and South Lake have yet to lose but something will have to give when the Bi-County teams clash for loop honors Wednesday in a rescheduled contest postponed earlier by the flu.

Other Wednesday action will have Millington at North Branch, Pinckney at South Lyon and Marlette at Yale.

Standing Room Only

DETROIT (AP) — The Detroit Lions say only a few standing room tickets remain for the National Football League game against the San Francisco 49ers next Sunday at Briggs Stadium.

★ ★ ★

Seven thousand bleacher seats went on sale at the Lions' office at 9 a.m. and by noon they were gone, a club spokesman said.

Class D Basketball Meeting Wednesday

A meeting of all basketball managers interested in entering a team in the city's Class D league will be held Wednesday at 7 p.m. in the office of the Parks and Recreation Department.

★ ★ ★

The purpose of the meeting is to discuss procedures of league operation, get an indication of the probable number of teams planning to take part, issue contract cards and arrange practice facilities.

★ ★ ★

League entries may be sponsored by schools, youth associations, community clubs, Merchants or individuals. All must pay a $5 entry fee.

Class D teams are limited to using players who are 18 years of age or younger. Anyone who will reach his 19th birthday by May 1, is eligible.

Indians to Pick New GM Today

DeWitt Top Candidate for Post With Lane a Possibility

CLEVELAND (AP)—Cleveland Indians directors meet today (11 a.m., EST) to pick a new general manager for the baseball club, and the word is out that Frank Lane will quit as general manager of the St. Louis Cardinals, to take the job.

★ ★ ★

If Lane is the top choice for the job then it is a last minute one. Bill DeWitt, former executive for the old St. Louis Browns and New York Yankees supposedly had the inside track for the job.

Lane, who has a year left on his three-year contract with the Cards wouldn't confirm or deny he will replace Hank Greenberg as the Tribe's front office major-domo.

"I have not been offered the job," Lane said last night in St. Louis.

★ ★ ★

That was interpreted to mean Lane had received no formal offer and naturally a formal offer must follow action of the 13 directors, 11 of whom—including Greenberg—are expected to be at today's meeting.



AP Wirephoto

PLAYS FOR AGGIES — Center Bob Warren (right) watches as California Aggie coach Will Lotter demonstrates a grip on the ball. Warren, youngest son of U. S. Chief Justice Earl Warren, ends four years as varsity center this Saturday when the Aggies meet Sacramento State in the season closer at Davis, Calif.

Texas Aggies Retain AP Lead

MSU Still 4th Despite Recent Win Over Irish

Oklahoma, Auburn Also Top State; Michigan Now 18th

By THE ASSOCIATED PRESS

The first six teams held their places in the Associated Press poll on college football today as the nation's sports writers and broadcasters again gave Texas A & M top billing by a decisive margin.

But some real scraps developed among the leaders.

Oklahoma and Auburn finished only eight points apart in the race for second place. Michigan State led Iowa by 112 points for fourth and Ohio State edged Tennessee by 34 for the sixth spot.

With 184 experts casting ballots this week, the powerful Texas Aggies drew 60 first place votes and a total of 1,577 points on the usual basis of 10 for first, nine for second, etc. Oklahoma clung to second by the margin of 46 first and 1,411 points to Auburn's 42 and 1,403.

★ ★ ★

Michigan State's 34-6 walloping of Notre Dame barely increased the Spartans' fourth place margin over Iowa, which rolled over Minnesota 44-20. Ohio State, leading both those teams in the hot Big Ten race, whipped Purdue 20-7 and added just enough points in the balloting to stave off Tennessee's challenge.

★ ★ ★

Tennessee was the only team in the first 10 a week ago which improved its position. The Volunteers, 21-6 winners over Georgia Tech, moved up from ninth to seventh.

★ ★ ★

Navy and Army dropped from seventh and eighth to ninth and tenth as Mississippi jumped into the eighth spot. Ole Miss, a 14-12 winner over Louisiana State last Saturday, is unbeaten in the Southeastern Conference.

The top 10 teams with points on 10-9-8-7-6-5-4-3-2-1 basis (first place votes and won-lost records in parentheses)

1.	Texas A & M (60) (8-0)	1577
2.	Oklahoma (46) (7-0)	1411
3.	Auburn (42) (7-0)	1403
4.	Michigan State (9) (6-1)	1224
5.	Iowa (19) (6-0-1)	1112
6.	Ohio State (6) (6-1)	893
7.	Tennessee (1) (6-1)	859
8.	Mississippi (1) (7-1)	347
9.	Navy (6-1-1)	340
10.	Army (6-1)	321
	SECOND TEN	
11.	Duke (5-1-2)	153
12.	Mississippi State (5-2)	88
13.	VMI (7-0-1)	76
14.	Clemson (5-2)	70
15.	Illinois (3-4)	51
16.	Oregon (6-2)	48
17.	Texas Christian (4-2-1)	46
18.	Michigan (4-2-1)	44
19.	North Carolina State (5-2-1)	35
20.	Rice (4-3)	26

Poor Indiana Faces Michigan

Hoosier Outlook Dim

ANN ARBOR (AP) — Poor Indiana meets Michigan here Saturday near the tag end of its first season of experimentation.

It has been a most unhappy season for the Hoosiers. They are winless in four Big Ten games and it would require a miracle for them to beat either Michigan or Purdue in their remaining contests.

Only Villanova, a team hardly considered Big Ten caliber, has been victimized by the Hoosiers. And that was classified as an upset in many gridiron circles.

Most of the time it has been difficult for opposing coaches to hold down the score. So far, Indiana has tallied once in its four conference games. The Hoosiers league rivals have scored 191 points against them.

Indiana started off the season on the wrong foot when Phil Dickens, its first-year coach, was suspended by the conference.

Bob Hicks, who came with Dickens from Wyoming, stepped in as acting coach.

They figured it would take at least three years to get Hoosier football back to the Big Ten level. It may be longer if this season's performance is an indication.

"We should lick them," said coach Benny Oosterbaan. "Everybody else has."

This was a rare moment of outspoken candor for the usually cautious Oosterbaan. He never wants to give the opposition fuel for retaliation. He apparently doesn't fear Indiana.

Scout Don Dufek, who watched the Hoosiers in their most recent losses to Minnesota and Cincinnati, describes them as "an improving ball club." "They look like a football team when they come up to the line of scrimmage. But then they make lots of mistakes."

Dufek said tackle Mike Rabold, a 210-pounder, and wingback Jim Yore, 210 pounds, are Indiana's best of a dwindling crop. The Hoosiers have been hit by a wave of player dropouts and dismissals.

Yore, a senior from Battle Creek, scored two Indiana touchdowns last year in its 49-26 loss to Michigan.

Fullback John Herrnstein returned to his old first string berth yesterday as Michigan began getting ready for the Hoosiers. Jim Byers, who filled in while Herrnstein was injured, himself was sidelined with ailing ankles.

Quarterback Jim Van Pelt didn't aggravate his leg injury and expects to be ready for full time duty Saturday.

'M' Disputes Controversial Ruling in Illinois Contest

ANN ARBOR (AP) — A controversial ruling in Michigan's one-point defeat by Illinois is expected to cause a Big Ten investigation at the next conference meeting in December.

★ ★ ★

Athletic director Fritz Crisler said yesterday he would request such an inquiry because Illinois was awarded possession of the ball after Michigan had recovered an on-side kickoff.

Crisler said no report had been made to conference headquarters in Chicago about the matter. But he admitted he was interested in seeing the routine written report of the game made by the officials.

Reports here indicated, however, Crisler telephoned conference commissioner Tug Wilson yesterday concerning the dispute. Crisler is chairman of the NCAA Football Rules Committee. The incident occurred at a crucial spot in Michigan's 20-19 defeat. It came on the kickoff following the first Wolverine score in the opening period.

★ ★ ★

Quarterback Jim Van Pelt lay the ball flat on the ground and kicked it more than the 10 yards required by the rules for a legal kickoff. A stiff wind blew it back into the hands of Michigan center Jerry Goebel, who caught the free ball in mid-air and toppled down on the Illinois 46.

Referee Ross Dean, after a lengthy consultation with his fellow officials, ruled interference and awarded possession to the Illini at the spot where Goebel fell.

Crisler contended the kick traveled the required distance and didn't touch a Michigan player inside the 10 yard zone.

He said an interference penalty in such a situation should have cost Michigan 15 yards but not loss of the ball.

Purdue Tactics Rouse Protest From Buckeyes

COLUMBUS, Ohio (AP) — Ohio State coach Woody Hayes said last night he plans to file a report on defensive tactics used by Purdue in Saturday's football game. It will go to Tug Wilson, commissioner of the Western Conference.

Although Hayes did not charge the Purdue team with illegal defensive tactics, he said:

"The rules cover that . . . the defense cannot interfere with the starting count of the offense. There will be a report to the commissioner on that."

He was referring to statements of sideline observers that some members of the Purdue team repeatedly shouted numbers while Ohio State quarterback Frank Kremblas was giving the Buckeye signals. The Buckeyes were charged with several offside penalties during the 20-7 victory over the Boilermakers.

Final Balloting This Weekend for All-State

DETROIT (AP) — Balloting for the 17th annual Associated Press all-state football teams closes this weekend.

Ballots were sent out to more than 800 coaches, writers and casters throughout the state. Ballots, which must be in Detroit by this weekend, will be reviewed at a meeting in Lansing next Monday and all-state teams in Class A, B, C and D will be announced in about three weeks.

Howe Tied for 6th

4 Canadiens Pace Scoring

MONTREAL (AP) — The Montreal Sputniks are still in their orbit. These are the Richard type, Maurice "The Rocket" and Henri "The Pocket Rocket," the pride of the Montreal Canadiens, who still lead the National Hockey League's scoring race.

Official statistics released today show that Maurice has taken a one point lead over his kid brother, 23-22, after being tied last week at 19 apiece.

The Rocket scored one goal and three assists during the past week. He leads the league in assists with 12. And even more strange is the fact that he has yet to be penalized during the regular season.

Henri scored twice and assisted once during the week and leads in goals scored with 12, one ahead of his brother.

Dickie Moore and Jean Beliveau continue to make it a Canadien foursome. Moore has seven goals and 11 assists for 18 points and Beliveau has six goals and 11 assists for 17 points.

Andy Bathgate of the second place New York Rangers, has 15 points on five goals and 10 assists. Bronco Horvath and Fleming Mackell of Boston; Ted Sloan of Toronto; and Gordie Howe of Detroit all have 14 points.

Charlie Hodge rounds out a Montreal sweep as he leads the loop's goalies with a 2.00 goals per game average.

The leaders:

	G	A	Pts.
M. Richard, Montreal	11	12	23
H. Richard, Montreal	12	10	22
Moore, Montreal	7	11	18
Beliveau, Montreal	6	11	17
Bathgate, New York	5	10	15
Horvath, Boston	9	5	14
Sloan, Toronto	6	8	14
Mackell, Boston	5	9	14
Howe, Detroit	4	10	14
Delvecchio, Detroit	4	9	13

HOCKEY AT A GLANCE
MONDAY'S RESULTS
No games scheduled in any league.

TUESDAY'S SCHEDULE
EASTERN LEAGUE
Johnstown at Clinton
New Haven at Philadelphia

Only games scheduled in all leagues.

Sen. Potter Joins Battle

More Support for Lane

WASHINGTON (AP) — Sen. Potter (R-Mich) has joined in the demand for a congressional investigation of the International Boxing Club (IBC).

The Michigan senator claims the IBC is discriminating against lightweight Kenny Lane of Muskegon, Mich.

Rep. Griffin (R-Mich) earlier had asked chairman Celler (D-NY) of the House Anti-Trust Subcommittee for the probe.

In a telegram to Cellar, Potter said the failure of the IBC to match Lane against champion Joe Brown of New Orleans "constitutes a fraud against the public and possible violation of our anti-trust laws."

Celler, whose subcommittee has been conducting hearings on professional sports, was not available for comment.

Lane is ranked as the top challenger in the lightweight division in the National Boxing Assn. ratings. Ring magazine lists him second behind Duilio Loi of Italy.

Truman Gibson, IBC secretary, retorted that "A U. S. senator should concern himself more with the Sputniks in the air than with a fight." Gibson, in Chicago, said the IBC cannot force one fighter to meet another.

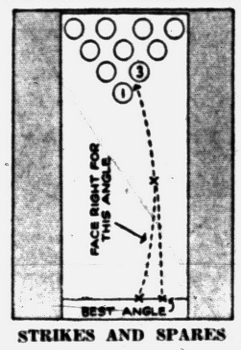

STRIKES AND SPARES

By Joe Wilman

It's possible to make a strike from almost any angle. The trick is to find the easiest angle for you to roll the ball consistently into the pocket and score your strikes.

If your natural delivery has plenty of stuff and hooks a great deal, your best strike angle is to release the ball near the center of the alley and give it room to roll out and hook back. If you roll a straight ball, you'll want to release it from the right and let it roll into the strike pocket.

★ ★ ★

Maybe your delivery is somewhere in between — a short hook. Today's illustration shows the best angle for such a deliver, too.

Only you can find the best strike angle for yourself. Your best angle is the one from which you can hit the 1-3 strike pocket easiest and most consistently. Don't fool around with any other; do it the easy way.

(Copyright 1957, John F. Dille Co.)

Zatkoff Is Banquet Speaker

Jensen Clarkston's MVP

More than 150, including dads of Clarkston's high school football squadmen and a number of guests, took part in the 6th annual father and son banquet, last night. Banquet was held in the school cafeteria.

Ralph Thayer, veteran of the suburban community's prep activities, was a witty toastmaster, and Detroit Lion's big Roger Zatkoff proved an interesting speaker and source of pertinent answers to many questions on pro football.

One of the highlights was the award of the Wolves' annual most valuable player trophy by coach Ed Hintz. Hintz presented the bauble to left halfback Jim Jensen. Jensen was selected by votes of players and coaches.

Zatkoff got a laugh when the much-traded pro said that at one time he had thought of trying teaching as a profession. But after joining the pros, he said, "I figured I just couldn't live on the pay a teacher receives."

Tigers Sign Three to Minor Contracts

DETROIT (AP) — Dick Conrad, a 19-year-old southpaw pitcher from Niles, Mich., has been signed to a minor league contract by the Detroit Tigers.

Two other players also inked minor league pacts. Reynolds Jenkins of Pottsville, Pa., and Conrad signed with the Tigers' Class D Erie, Pa. club. Outfielder Clarence Long of Denver, Pa., signed a Class C contract with Idaho Falls.

SANDERS FOR RENT
TRAVIS HARDWARE
458 Orchard Lake Ave. FE 5-8724

Going Hunting? . . .
Hunting is dangerous, no matter what the safety precautions . . . a stray bullet, poisonous snakes, bruises, falls. These are only a few of the mishaps possible. Protect yourself the entire trip with . . .
HUNTERS' ACCIDENT INSURANCE
Planned for Your Needs . . .
WHILE HUNTING
It covers you anywhere in the world against all non-occupational accidents. Issued for 3 days or more up to 31.
WHILE TRAVELING
On land or sea conveyance . . . even while driving a private car.
YOUR Independent Insurance AGENT "SERVES YOU FIRST"
4-WAY PROTECTION
● Medical Expense Coverage
● Accidental Dismemberment
● Accidental Death
● Weekly Disability Income
LAZELLE AGENCY, Inc.
INSURANCE
504 Pontiac State Bank Bldg. FE 5-8172

DOWN WITH PRICES!
R&R MOTORS, Inc.
Presents
Wholesale Prices to All!
FEATURING THE FOLLOWING BARGAINS:
'55 Cadillac, HT, R & H, W.W. $2,295.00
'56 Chrysler, 4-D, Full Power, R & H, W.W. $1,995.00
'56 Chrysler, 2-D HT, Power Steering and Brakes $1,945.00
'55 Chrysler, St. Regis, New Condition $1,645.00
'56 DeSoto, HT, Powerflite, R & H, W.S. $1,745.00
'55 DeSoto, HT, Full Power, R & H, W.W. $1,375.00
'56 Dodge 4-Dr., Push Button Drive, R & H. $1,425.00
'55 Buick 4-Dr., Dyna., R & H $1,195.00
'53 Buick 4-Dr., Dyna., R & H $645.00
'55 Plymouth 4-Dr., Powerflite $775.00
'52 Ford V-8, 9-Pass. Station Wagon, R & H $475.00
'52 DeSoto, 4-Dr., R & H $145.00
The above cars and more are being sold at wholesale prices. This is your chance for an excellent buy. These cars are not just "good," they're triple checked for the greatest values in town, and they carry a 6 MONTHS' GUARANTEE!
COME IN! TRY THEM! AND DRIVE AWAY YOUR CHOICE! HURRY TO . . .
R & R MOTORS, Inc.
"The Showplace of Pontiac"
YOUR CHRYSLER — PLYMOUTH — IMPERIAL DEALER
724 Oakland Ave. FE 8-6801

YOU LOSE 3 WAYS with a FAULTY MUFFLER
1. Gas bill goes up
2. Engine power goes down
3. Your life is endangered by deadly Carbon Monoxide gas
For ... • safety • economy • efficiency
Get a new Heavy Duty Muffler Now!

CAR	YEAR	Muffler	Tail Pipe
Chevrolet	1937-40	$ 8.25	$ 4.15
Chevrolet	1941-54	9.45	4.70
Ford	1935-54	9.10	4.35
Plymouth	1942-48	7.35	6.65
Plymouth, Dodge 6	1949-54	11.30	4.85
Chry. 6, DeSoto 6	1949-52	11.30	7.00
Mercury	1949-53	13.85	6.70
Buick	1937-48	13.00	6.25
Buick	1949-53	13.00	6.00
Pontiac	1934-54	9.85	5.10
Oldsmobile 6	1939-53	13.15	6.00

Mufflers and Pipes for most cars at big savings
INSTALLED FREE
MARKET TIRE COMPANY
77 W. Huron Open 9 to 9 FE 8-0424

KENNEDY
Machinist Case

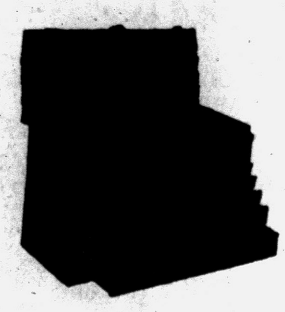

Drawer slides work easily and are very strong. Front panel, which slides under drawers when box is open, fits against drawers, locking them with lid lock. Rust-resisting fittings, felt-lined drawers. Seal brown ripple baked enamel finish. Adjustable partition in each drawer except buttom one.
YOUR INDUSTRIAL SUPPLY DISTRIBUTOR
Cutting Tools & Supplies, Inc.
W. Pike, Corner Cass Phone FE 2-0108
Plenty of Off-Street Parking Space
GEM OF THE WEEK
Girls are like typewriters — the quiet ones are the most expensive.

LOOK
Knotty Pine
13½c B. F.



ALSO IN STOCK
● Red Wood Paneling
● Samara Plywood ¼"
● Incense Cedar Paneling
● Surfwood Plywood ¼"
FHA Modernization Loans Available Thru This Office
DONALDSON LUMBER
27 Orchard Lake FE 2-8381

GET BETTER SCHOOL GRADES
RENT A TYPEWRITER
$5.00 a month



Up to 3 months rental applied on purchase of any machine in our stock. Liberal trade-in on your old machine.
Adding Machines Rented
All Makes to Choose From—
● UNDERWOOD ● ROYAL
● REMINGTON ● SMITH-CORONA
MITCHELL Typewriter and OFFICE EQUIPMENT CO.
Pontiac's Own Typewriter Store
STATIONERS • BUSINESS OUTFITTERS
123 North Saginaw St. Phone FE 2-4831

A word to the WIVES...



whose "DEER" husbands are going hunting
His aim will be better if he knows you and the family are protected. Special Hunters' Accident Insurance pays medical expenses if he is injured . . . $5,000 to $50,000 for accidental death. Covers gunshot wounds, travel and other accidents for trips from 3 days to 2 months. COSTS AS LITTLE AS $1.60. Clip this ad and show it to him tonight. It's important to your security.
CONTINENTAL CASUALTY COMPANY
Be Sure You Are Well Insured!



Kenneth G. HEMPSTEAD INSURANCE
102 E. Huron St. Ph. FE 4-8284

HIGHER PROOF FLEISCHMANN'S IS AMERICA'S BEST WHISKEY VALUE TODAY!
ONLY $3.92 4/5 Qt.
Code #200
Available at All SDD's and State Stores



Compare today's prices and see for yourself! Fleischmann's Preferred gives you higher Proof—a full 90 Proof for more enjoyment in every drink. And yet Fleischmann's *costs you less* than many lower Proof brands. Try it!
BLENDED WHISKEY • 90 PROOF • 65% GRAIN NEUTRAL SPIRITS
THE FLEISCHMANN DISTILLING CORPORATION, NEW YORK CITY

Decide Ex-Wife Can't Be Widow to Collect Money

PHILADELPHIA (AP) — Pennsylvania's Supreme Court has ruled that the second wife of a man married five times cannot qualify as his widow.

★ ★ ★

An ex-wife can't be a widow, the court held.

Thus wife No. 5 of H.S.A. Stewart Jr. of Pittsburgh is entitled to a share of his $116,000 trust fund, the court said, not wife No. 2.

★ ★ ★

Wife No. 2 — Cecilia Stewart — had appealed to the court saying she was Stewart's wife when his father set up the trust fund for him.

---

aplanders keep milk in solidified chunks and Siberians buy frozen milk by the loaf.

WHAT'S MY LINE?

INSTRUCTIONS: Each word is related to my work. Unscramble as few as possible to guess my line. Answer appears under arrow, reading downward.

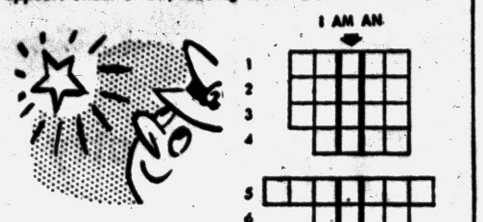

1 PASTF
2 CSROP
3 CMPAS
4 YSEE
5 CICHENK
6 TORF
7 LILRD
8 STOP
9 NEENCAT
10 DERROS
11 TULESA

Yesterday's Answer: Architect

11-13

THE JACKSON TWINS — By Dick Brooks



ALLEY OOP — By T. V. Hamlin



NANCY — By Ernie Bushmiller



CAPTAIN EASY — By Leslie Turner



BOOTS AND HER BUDDIES — By Edgar Martin



BOARDING HOUSE



OUT OUR WAY



MORTY MEEKLE — By Dick Cavalli



DIXIE DUGAN — By McEvoy and Strieber



GRANDMA — By Charles Kuhn



THE GIRLS — by Franklin Folger



"And then what did Betty say!"

HALF ACRE CASTLE — John Morris



DONALD DUCK — By Walt Disney



Rezoning Seen as Main Topic

Waterford Board Due to Continue Discussion of Walton Property

It is expected that action on the rezoning of the controversial Walton Boulevard property from residential to commercial will be the main topic of business when the Waterford Township Board meets at 7:30 tonight.

Several stormy meetings have been held by the zoning board and the township board, with residents living in the area protesting the rezoning change of 200 feet on Walton Blvd. at Clintonville Rd.

The matter was tabled at last week's meeting because of a tie vote.

Supervisor Elmer Johnson and Clerk James Seeterlin voted against the change and Trustees Charles Pappas and John Coleman voted in favor of the change. Treasurer Mrs. Dorothy Olson was absent due to illness.

The only other business on the agenda will be additional discussion regarding a central water system in the Belmoral Subdivision, Hatchery and Crescent Lake Rds., according to Seeterlin.

The owners of the 102-lot subdivision want only 31 lots approved and say that they cannot afford an expensive water system for so few lots. It is expected that they will present a tentative agreement for the 31 lots.

Quick Sprouting Test Developed in Oregon

PORTLAND, Ore. — A quick test of the ability of tree seeds to germinate has been developed by Oregon researchers.

They found that if the ends of seeds are sandpapered or clipped and the seeds placed in a weak hydrogen-peroxide solution and kept in a germination cabinet five to nine days, the viable seeds will show signs of growth from the clipped ends. Earlier germination tests took eight to 12 weeks.

(Advertisement)

A Conversation That Helped Me Earn $11,000

By a Wall Street Journal Subscriber

While lunching at the Athletic Club, I overheard two men talking about how to get ahead.

"I read The Wall Street Journal every day," said one.

"So do I!" exclaimed the other.

They looked like smart businessmen, and so I said to myself, "I'm going to subscribe."

That happened several years ago. I was earning $100 a week at the time. I mailed a check for $20 to The Wall Street Journal. I have been reading that remarkable newspaper ever since. It has helped me win advancement. It tells me how to cut expenses and save on taxes, how to cash in on new income opportunities. Last year my income increased to $11,000.

This story is typical. If you think The Wall Street Journal is just for millionaires, you are WRONG! The Journal is a wonderful aid to salaried men making $7,000 to $20,000 a year. It is valuable to owners of small businesses. It can be of priceless benefit to ambitious young men who want to earn more money.

The Wall Street Journal is the complete business DAILY. Has largest staff of writers on business and finance. The only business paper served by all four big press associations. It costs only $20 a year, but you can get a Trial Subscription for three months for $6. Just tear out this ad and attach check for $6 and mail. Or tell us to bill you.

Published daily right in the Midwest to bring you vital business and Washington news immediately. Address: The Wall Street Journal, 711 W. Monroe St., Chicago 6, Ill.

PMP 11-12

WISE INVESTMENTS CAN BE YOUR **Best Friends**

An interesting 52-page booklet, prepared by the New York Stock Exchange, is yours for the asking. It covers some of the fundamentals of investment and is particularly helpful to people who aren't frequent buyers of stocks. Stop in, write, or phone for your copy.

WATLING, LERCHEN & CO.

Member New York Stock Exchange and other leading exchanges

716 Pontiac State Bank Bldg.
FE 4-2895

Big Firms Seek Expansion Funds

Money Market Indicates Sound Business Future

NEW YORK (AP)—If you're looking for a sign of what businessmen see ahead, you might glance today at the money market.

The slight dip in industrial activity obviously fails to dim hope in future growth. The search for new money goes on at both government and private levels.

★ ★ ★

Bank loans to business aren't as much in demand as formerly, but some giant corporations have turned to their own stockholders for more funds by offering new issues of common stock.

Bonds and other debt securities are being offered by corporations and government agencies in near-record volume. New issues more than offset any withdrawals or postponement of financing plans because of high interest rates. Last week $121,235,700 in corporate securities were offered. This week $113,780,780, and still bigger offerings are in sight.

Local and state government financing goes on apace and the U.S. Treasury would like up to two billion dollars in new money.

If businessmen have any great fear of today's breather, it doesn't show in the money market. The total need for financing remains high and keeps the money supply tight.

Offering of more common stock to a firm's own shareholders has increased notably in the last three years. Before that, corporations were more prone to seek expansion funds by offering debt securities. Interest rates were lower then and there was the tax benefit of charging interest off as corporate expense before gross earnings, whereas payment of dividends came after taxes.

Officer Outlines Garbage Graft

Tells Senate Probers About Teamster Tieup in Los Angeles

WASHINGTON (INS) — A Los Angeles police captain testified today that a garbage collectors' association and a Teamsters local combined to control the annual 20 million dollar trash collection in his city.

★ ★ ★

Capt. James E. Hamilton, head of the Los Angeles Police Department's Intelligence Division, appeared as the first witness at the Senate Rackets Committee's investigation of New York City garbage collection operations.

As a result of the combine in Los Angeles, he said, many owner - operators in the 220-square-mile area were compelled to join Teamsters' Local 396 and the Sate Rubbish Collectors Association or go out of business.

The combine, he said, also prohibited dissatisfied customers from seeking another trash-hauler by designating operations areas.

Hamilton said association rules were enforced by banning nonmembers from dumps where a local union business agent checked trucks in and out.

In one case, Hamilton said, an owner-operator was asked to give up 1,000 of his 1,500 customers in return for permission to join the local and the association.

When he refused, Hamilton continued, the police made arrangements for him to dump elsewhere.

In another case, Hamilton testified, a $7,200 penalty was imposed on a member who lured customers from another's assigned area.

Since the majority of the 900 licenses were one-man operations, Hamilton said, he could not see where "the union had anything to offer the owner-operator."

However, he said once the State Legislature started to probe the situation municipal collections were started this October in Los Angeles for home rubbish and the situation has eased.

Private contractors still pick up trash from commercial and industrial customers, he added.

Wiethorn Tells Plant Changes

Fisher Body Division Is Promoting Crosbie, Burns and Conner

T. F. Wiethorn, plant manager of the local Fisher Body Division plant today, announced the following organization changes.

★ ★ ★

A. W. Crosbie, formerly superintendent of material control at the Oakland California Fisher Division plant, has been promoted to the position of superintendent of production and material control.

Crosbie is a veteran of 31 years of service with Fisher Body, having served in executive capacities in Oakland, Grand Blanc, Michigan and Detroit General Offices.

S. T. Burns, supervisor of labor relations at the local plant, has been promoted to the position of director - industrial relations at the central engineering activity, located at the Fisher Technical Center.

★ ★ ★

Burns joined the local plant in 1934 and held various positions in the industrial relations department. In 1943 he was assigned to the labor relations section, and became supervisor over that section in 1946.

★ ★ ★

A. V. Conner, supervisor - labor relations at the Fisher Body Livonia plant, will replace Burns. Conner joined the Fisher Body - Pontiac Plant in 1949 as a member of the labor relations staff. In 1954 he was transferred to the Livonia plant.

Conner attended Pontiac High School and is a graduate of Michigan State College.

War 'Unthinkable'

MOSCOW (INS) — A British scientist today quoted Nikita S. Khrushchev as saying that the development of "terrible missile weapons" makes war "unthinkable".

Scout Murder Trial Resumes

Barmore Nausea, Due to Nerves, Caused Halt of Proceedings Friday

MUSKEGON (AP) — The second-degree murder trial of Herman Barmore resumed in Muskegon County circuit court today with the defendant ruled physically fit after attacks of nausea.

An upset stomach caused the New York ex-convict to interrupt testimony three times before Judge Henry L. Beers adjourned the session Friday.

★ ★ ★

Sheriff Arthur W. Davis said a physical examination showed the attacks of nausea were due to "nerves" and pressure of the trial.

Barmore, 44, who was paroled from prison in New York in 1953 after serving more than 21 years on armed robbery convictions, is accused of second-degree murder in the July, 1955 fatal shooting of Peter Gorham.

The bullet pierced skeleton of the 12-year-old Evanston, Ill. Boy Scout was found in a woods some time after he disappeared on a hike from nearby Camp Wabanango.

Business Notes

James C. Jackson, a member of the Jerome Motor Sales Co. service staff, has completed a course in advance serviceig and maintenance techniques at the General Motors Training Center, it was announced by W. J. Buxton, Oldsmobile Division General Service Manager.

The training program keeps service personnel up to date about the latest engineering innovations on General Motors automobiles, Buxton said.

Hits GOP for Cuts in Education Budget

While Russian scientists were producing Sputniks, Republican legislators were trimming budgets for higher education in Michigan, Lt. Gov. Philip A. Hart told the Oakland County Democratic Committee's quarterly meeting in Pontiac last night.

Hart said he hoped the Soviet Sputniks will produce an "awakening" on the part of GOP lawmakers.

He said that Republicans pruned from Gov. Williams' 1957-58 budget proposals fund for eight state college and university engineering and science buildings.

"Events of the past few weeks should prove even to a 19th century-minded Republican that we sorely need those facilities for training scientists and engineers," Hart said.

Aircrafts Active, Stocks Advance

NEW YORK (AP)—Aircrafts were active and higher as the stock market advanced in early trading today.

★ ★ ★

Key stocks were up from fractions to a point generally, but aircrafts did better.

★ ★ ★

The market was higher at the opening with a tendency toward irregularity which was largely overcome in later trades. A few losers remained, however.

United Aircraft gained around two, while Douglas and Lockheed were up better than a point. The latter was helped by a Navy statement praising its Polaris missile as well as by the firm's announcement that its first propjet transport has been produced a month ahead of schedule.

The broad background of business and economic news was mixed.

★ ★ ★

Trading in rights to subscribe to the big new stock issue of Standard Oil (New Jersey) proceeded briskly, shading the price at yesterday's close. Meanwhile, stock of Jersey Standard, selling ex-rights, was off a major fraction.

New York Stocks

Late Morning Quotations)

Air Red	49	Johns Man	36.7
Allied Ch	71.2	Jones & L	45.2
Allied Strs	39.7	Kresge SS	25
Allis Chal	25.4	LOF Glass	71.4
Alum Ltd	30.6	Ligg & My	64.7
Alcoa	66.5	Lockh Airc	36.4
Am Airlin	16.2	Loew's	12.2
Am Can	38.1	Lone Star Gas	29.3
Am Cyan	38.6	Lorillard	26.3
Am Gas & El	34.6	Martin Gl	36.1
Am M & Fdy	31.2	Mead Cp	33.4
Am Motors	6.2	Merck	40.7
Am Rad	11.	Merr Ch & S	14.5
Am Seating	21.7	Minn M&M	75
Am Smelt	41.2	Monsan Ch	32
Am Sugar	23	Mont Ward	31.6
Am Tel & Tel	163.4	Motorola	44
Am Tob	72	Nat Bisc	40.1
Am Viscose	28	Nat Cash R	48.5
Anaconda	45.7	Nat Dairy	36.6
Armco Stl	46.7	Nat Gyps	39.4
Armour & Co	11.5	Nat Lead	97.4
Atchison	17.7	NY Central	17.6
Atl Cst Line	28.4	Nia M Pw	28.2
Atl Refin	37.2	Norf & West	58.6
Balt & Oh	13.3	No Am Av	27.1
Bendix Av	48.6	Nor Pac	34
Beth Steel	37.6	Nwst Airlin	11.3
Boeing Air	39.2	Owens Cng	38.4
Borg Warn	32.1	Owens Ill Gl	55.4
Brist My	53.4	Pas G & El	45.6
Brun Balke	30.6	Pan A W Air	13.1
Budd Co	16.4	Parh Epl	39.4
Burroughs	31	Parke Da	59.4
Calum & H	10	Penney, JC	80.2
Camp Soup	33	Pa RR	15
Can Dry	14.6	Pepsi Cola	18.4
Can Pac	25.4	Pfizer	51.5
Case, JI	13.4	Phelps D	45.4
Cater Trac	63	Philco	14.2
Ches & Oh	53.5	Phill Pet	36
Cin Mil M	30.6	Pillsby Mills	40.2
Cities Svc	50.4	Pit Plate G	69
Clark Equip	38.4	Pullman	50.1
Climax Mo	57.2	Pure Oil	31.2
Coig Palm	45.4	RCA	28.5
Con Edison	41.1	Repub Stl	44.5
Consum Pw	44.3	Rex Drug	8
Cont Bak	28.3	Reyn Met	37
Cont Oil	44.3	Rey Tob B	41.2
Corn Pd	30.5	Rock Spg	26.4
Curtiss Wr	32.2	Royal Dut	41.7
Deere	28.6	Safeway St	72
Det Edison	37.1	St Reg Pap	27
Doug Airc	66.4	Seab Al RR	22.3
Dow Chem	51.1	Sears Roeb	25
East Air L	31.6	Shell Oil	66.4
East Kod	97	Sinclair	48.7
El Auto L	31.4	Socony	46.4
El & Mus	3.6	Sou Pac	34.6
Erie RR	9.2	Sou Ry	31.2
Ex-Cell-O	31.6	Sperry Rd	19.1
Fairb Mor	39.7	Std Brand	41.4
Firestone	84	Std Oil Cal	46.4
Food Mach	44.6	Std Oil Ind	48.4
Ford Mot	43.7	Std Oil NJ	48.4
Freept Sul	72	Std Oil Oh	44.7
Fruch Tra	10	Stud Pack	3.7
Gen Dynam	59	Sun Oil	69.5
Gen Elec	59.7	Suther Pap	29.1
Gen Fds	46.4	Swift & Co	27.2
Gen Mills	56.5	Sylv El Pd	33.5
Gen Motors	36.6	Tex G Sul	17.2
Gen Time	18.3	Textron	11.1
Gen Tire	29	Thomp Pd	53
Gillette	33.7	Timk R Bear	26.2
Goebel Br	3	Tran W Air	11.2
Goodrich	60.4	Transamer	30.7
Goodyear	78.6	Twent Cen	22.4
Grah Paige	1.7	Underwd	16.2
Gt No Ry	35.4	Un Carbide	92.4
Greyhound	14.3	Un Pac	24.6
Gulf Oil	111.3	Unit Air Lin	22.4
Hersh Choc	49.4	Unit Airc	63.4
Homestk	34	Unit Fruit	38.7
Hooker El	26.7	Un Gas Cp	39.7
Ill Cent	30.2	US Rub	35.3
Indust Ray	15.3	US Steel	54.4
Int Bus Mch	300	Warn B Pic	19.7
Int Harv	30.1	West Un Tel	15.4
Int Nick	76.3	Westg A Bk	20.5
Int Pap	85.6	Westg El	58.5
Int Silver	26.6	Woolworth	38.1
Int Tel & Tel	28.2	Yngst Sh & T	78.4
Isl Creek Coal	33.4	Zenith Rad	116
Jacobs	5	Gardner Den	37.4

STOCK AVERAGES

(Compiled by The Associated Press)

	30 Indust	15 Rails	15 Util	60 Stocks
Net change	—1.1	—.7	—.1	—.7
Noon Tues.	232.9	86.9	68.8	154.8
Previous day	234.0	87.6	68.9	155.5
Week ago	234.2	87.7	68.8	155.5
Month ago	241.7	99.4	69.7	162.0
Year ago	261.2	133.5	72.2	180.0
1957 high	280.0	134.7	77.5	188.8
1957 low	226.0	87.2	66.2	150.9
1956 high	276.3	135.1	76.9	191.5
1956 low	244.0	126.2	69.6	171.6

DETROIT STOCKS

(C. J. Nephler Co.)

Figures after decimal points are eighths

	High	Low	Noon
Allen Elec & Equip. Co.*	2 6	3	
Baldwin Rubber Co.*	14	15	
Ross Gear Co.*	24	25	
G. L. Oil & Chem. Co.*	1 4	1 6	
Howell Elec. Motor Co.*	5 3	5 4	
Pen. Metal Prod. Co.	12 4	12 4	12 4
The Prophet Co.*	8 4	9 6	
Rudy Mfg. Co.*	9 4	10	
Toledo Edison Co.	12 1	12 1	12 1
Wayne Screw Prod. Co.	2 1	2 1	2 1

*No sale; bid and asked.

Accepts Moon Offer

KYOTO (INS) — A 60-year-old Japanese blacksmith has accepted a London newspaper's offer to give $140,000 to the first person who reaches the moon and returns to tell about it.

Pontiac to Take 1st Step Toward Urban Renewal

The official green light will be flashed for Pontiac's urban renewal program tonight when city commissioners authorize filing an application for federal aid for a preliminary study.

Commissioners are also scheduled to set up a plan controlling accumulation of contractural "extras" in the Pontiac General Hospital addition construction.

★ ★ ★

They will also authorize City Manager Walter K. Willman to settle payment arrangements for some $27,000 already accumulated.

A new ordinance—one regulating the wrecking and moving of homes in Pontiac—will be introduced for the first time.

There will be a public hearing on a special assessment roll covering the financing of blacktopping Orlando avenue from Monticello to Oakland.

★ ★ ★

A second hearing will be called for the proposed vacating of portions of Fern and Harvey avenues to make way for construction of a new school.

Commissioners will set a hearing date for the proposed rezoning from Residential 2 to Commercial 1 of lot 167 at 249 Auburn Ave.

Routine confirmation of five assessment rolls on public improvement projects will round out the agenda.

Pronounced in 'Excellent' Condition

Busy Schedule Ahead After Medical OK for Ike

WASHINGTON (AP) — President Eisenhower sought answers to space age defense spending problems today in sessions first with key advisers and then with one of the largest groups ever assembled for a National Security Council session.

★ ★ ★

The President dived anew into intensive work on those pressing issues on the heels of a hospital checkup which produced an excellent health report from his doctors.

James C. Hagerty, White House press secretary, said 62 persons, including Eisenhower, were in the meeting of the Security Council, the nation's top policy - making group.

★ ★ ★

The session was so large it had to be transferred to the White House broadcast room.

Maj. Gen. Howard Snyder, the President's personal physician, and Maj. Gen. Leonard D. Heaton, commandant of Walter Reed Hospital, signed the physical report on Mr. Eisenhower's check-up, which said:

"The President continues to maintain an excellent state of health following recovery from his two illnesses."

Heaton was the operating surgeon when Eisenhower underwent major surgery in 1956 to bypass an obstructed portion of the small intestine.

The panel of doctors who checked the President over at Walter Reed found no evidence of any extension of the condition which made that operation necessary.

This was particularly encouraging because there is a fairly high rate of recurrence in ileitis cases.

The President's blood pressure was 130 over 80, normal for his age, which is 67 years. His pulse rate was a regular 75.

Mr. Eisenhower's lungs were found to be clear, the liver normal in size, and his veins and arteries in normal condition.

An electrocardiogram of the President's heart showed no change from the tracing made a year ago.

Both the scar on the President's heart and the two small scars left by his ileitis operation were found to be "well-healed."

He has put on one pound in the last year. The President now weighs 173 pounds.

The doctors said Eisenhower remains on anticoagulants, a precaution to help keep his blood from clotting.

MARKETS

The following are top prices covering sales of locally grown produce brought to the Farmer's Markets by growers and sold by them in wholesale package lots. Quotations are furnished by the Detroit Bureau of Markets, as of Monday.

Produce

Fruits

Apples, Delicious, bu.	$5 00
Apples, Jonathans, bu.	3.50
Apples, McIntosh, bu.	3.50
Apple Cider, (case) 4 gal.	2.50
Pears, Bosc, bu.	5.00
Quince, bu.	3.00

Vegetables

Beets, topped, bu.	1.50
Broccoli, ½ bu.	2.25
Cabbage, Curly, bu.	1.25
Carrots, Topped, bu.	2.25
Cauliflower, doz.	2 00
Celery (crates) doz. 4-5	4.25
Horseradish, pk. bskt.	3.00
Kohlrabi (bchs.) doz.	1.50
Leeks (bchs.) doz.	1.50
Onions, Dry, 50-lb.	1.90
Onions, Green, (bchs.) doz.	1.00
Parsley, Root, (bchs.) doz.	1.50
Parsnips, ½ bu.	1.75
Peppers, Cayenne (bskt.) pk.	1.50
Potatoes fancy 50-lb.	1 60
Pumpkins, bu.	1.25
Radishes, hothouse (bchs.) doz.	1.50
Squash, Delicious bu.	1.75
Tomatoes, hothouse, (bskt.) 3 lbs.	3 00
Turnips (bchs.) doz.	1.50

Greens

Cabbage, bu.	1.25
Collard, bu.	1.25
Kale, bu.	1.25
Mustard, bu.	1.25
Spinach, bu.	1.25
Swiss Chard, bu.	1.25
Turnips, bu.	1.25

Lettuce & Salad Greens

Celery Cabbage, bu	1.75
Endive, bleached, bu.	2.50
Escarole, bleached, bu.	2.50
Lettuce, Leaf, bu.	1.50

Poultry

DETROIT POULTRY

DETROIT, Nov. 12 (AP) — Prices paid per pound F.O.B. Detroit up to 10 a.m. for No. 1 top quality live poultry:

Heavy type hens 18-20, light type hens 12-13; heavy type broilers and fryers 3-4 lbs Whites 19, Barred Rocks 22-23; caponettes 3-4½ lbs 19-23, 4½-6 lbs 22-26. Ducklings 29-30, Muscovy ducks 18-20; turkeys heavy type hens 26-29, heavy type toms 21-23.

DETROIT EGGS

DETROIT, Nov. 12 (AP) — Eggs, F.O.B. Detroit, cases included, federal-state grades:

Whites: Grade A, jumbo 58; extra large 57; large 55; medium 41-45, weighted average 43; small 35-38, wtd avg 37½. Grade B large 51-52, wtd avg 51½.

Browns: Grade A jumbo 56; extra large 55; large 53-54 wtd avg 53½; medium 41-44 wtd avg 41½; small 38. Grade C large 37. Checks 34½-38, wtd avg 35.

Commercially graded:

Whites: Grade A jumbo 57; extra large 54-55; large 52-54; medium 41-42; small 35½.

Browns: Grade A jumbo 55; extra large 52-53; large 51-53; medium 40-43; small 33-35. Grade B large 41-42.

Livestock

DETROIT LIVESTOCK

DETROIT, Nov. 12 (AP)—Livestock:

Cattle — salable 700. Bulk early receipts fed steers and heifers; cows comprise 15 per cent of run; about 150 stockers and feeders; early trade steers and heifers steady with Monday's advance; cows fully steady with Monday's advance; other classes unchanged; few lots choice steers 24.50-26.00; ten head high choice 1200 lb. steers 26.50; good to low choice steers 21.00-24.50; few loads choice heifers 23.00-23.50; good to low choice 21.00-23.00; few standard to low good mixed offerings 19.00-21.00; utility 15.00-19.00; utility cows 13.50-15.00; canners and cutters 11.00-13.50; utility and commercial bulls 16.00-19.00; Monday's market steers and heifers strong to 50c higher; cows 50-1.00 higher; bulls around 1.00 higher; stockers and feeders steady to strong.

Calves and vealers—salable 150. Vealers opening steady; choice and prime vealers 22.00-26.00; good to low choice 22.00-27.00; utility and standard 16.00-22.00; cull 11.00-16.00; good and choice slaughter calves 19.00-24.00; Monday's market was steady.

Sheep and lambs — salable 700. Bulk early supply slaughter lambs; only limited showing feeder lambs available. Market not established. Monday, slaughter lambs strong to 25c higher; feeder lambs and slaughter sheep steady; few choice and prime slaughter lambs Monday up to 23.25.

Hogs — salable 400. Butchers opening 25c lower; sows not established; mixed lots U.S. No. 1 2 and 3 mainly 2 and 3 180-260 lbs. 16.75-17.25; few mixed 1 and 2 around 210 lbs. 17.60; no straight No. 1 offered; few No. 2 and 3 260-300 lbs. 16.00-16.75; mixed grades 160-180 lbs. 16.00-16.50; Monday butchers and sows fully steady.

UAW Calls Strike at Chrysler Division

DETROIT (AP) — The United Auto Workers Union has called a strike for 6 p.m. Thursday at the automotive body division of Chrysler Corp. It would involve some 20,000 workers.

Members of UAW Local 212 authorized the strike last Oct. 10. The UAW said issues involve speedup charges, working conditions and discharges.

The union said the disputes arose shortly after the introduction of the 1958 Chrysler models in early September. Union-management talks have failed to settle the dispute.

The UAW said 97 per cent of Local 212 members voted for the strike.

Productivity Is Key to Future

Dr. Haber Tells Dems at Dinner for Williams Cut Wages No Answer

DETROIT (AP) — The key to Michigan's industrial future is greater productivity, not lower wages, says a University of Michigan economist.

Dr. William Haber, professor of economics at the University of Michigan, told a Democratic party testimonial dinner for Gov. Williams Saturday night that there is no proof that signs of an unfavorable economic future are driving industry from the state.

He referred to the recent announcement of Daisy Manufacturing Co.'s plans to shift operations from Plymouth, to Rogers, Ark. The reason given by the company was a gain in wage and tax advantages.

"The real reason for the move is that the company will pay $1.24 an hour there," he said, "compared to an average of $2.24 here."

He said the "gain to the firm is, at best, temporary."

"Michigan's great economy was built on high wages. Its future will not be advanced by lowering wages but by greater productivity," he said.

Leonard Woodcock, a vice president of the United Auto Workers, told the group of strikes at the plants of two firms that moved operations from Michigan to Ohio. The companies paid 10 cents an hour less at the Ohio locations, he said, and the strikes lifted the wages back up to the Michigan level.

Sell 4.5 Million Cars This Year

First 9 Months Show Passenger Auto Sales Near '56 Mark

DETROIT (AP)—Auto retailers delivered 4,601,195 new passenger cars in this year's first nine months, registration figures published by Automotive News disclosed today. The total compares with 4,612,825 registrations in the like 1956 period.

The figures show Ford Division holding a 47,212 unit lead over Chevrolet. The Ford total was 1,145,985 against Chevrolet's 1,698,773. In the like 1956 period the totals were Ford 1,010,736; Chevrolet 1,209,036.

During September, Chevrolet got 24.87 per cent of the total registration against Ford's 24.46 per cent. In August the Ford percentage was 25.14 and Chevrolet 23.94. Percentage-wise the nine months' figures gave Ford 24.91 and Chevrolet 23.88. In the like 1956 period the percentages were Ford 21.91; Chevrolet 26.21.

(Advertisement)

New Way Quickly Stops

Bleeding Piles

And Yet More Remarkable

Very seldom has any of the many thousands who have used it ever reported any further bleeding, soreness, etc., even years afterwards. This marvelous, simple, pleasant drug is called RECTORAL. A tablespoonful after meals and at bedtime for a few days is all you do. No grease. No mess. Doctors are amazed. No prescription is now needed. Obtainable at Kinsel's; Simms; Thrifty; J-V; Dunseith's; Cole's; Lou's; Quality; Blankster & Jones; Keego Drug, Keego Harbor; Aris, Drayton Plains; Horst's, Auburn Heights, and most drug stores everywhere.

Delay Hearing in Elba Shooting

Mrs. Tucker Facing Nov. 19 Examination in Death of Neil Kirby

LAPEER—The examination of Mrs. Juanita Tucker, 44, 202 South Elba Rd., charged with first degree murder in the Nov. 3 shooting of Neil Kirby at Elba, was adjourned today until Nov. 19.

The adjournment was made because Sheriff William J. Porter who left for Florida last week to bring back a prisoner, was delayed en route, and will not arrive in Lapeer until tomorrow.

The examination this morning was held in the supervisor's room of the Lapeer Court House. Dr. J. D. Wheeler, Flint pathologist, stated he had performed the autopsy and that peritonitis had caused Kirby's death.

A discussion followed as to the cause of the peritonitis and it was decided to call in Dr. Hennessy of Flint, the surgeon who had treated Kirby following the shooting.

Kirby died in St. Joseph Hospital, Flint, about 24 hours after the shooting.

Meantime Mrs. Tucker remains in custody in the Lapeer County Jail.

News in Brief

Willie T. Irwin, 26, of 268 Cottage St., pleaded guilty to charges of reckless driving and driving without a license, Monday, before West Bloomfield Township Justice Elmer C. Dieterle, and was sentenced to serve 30 days in the Oakland County Jail after failing to pay $100 in fines and costs for the former charge, and 10 days after failing to pay a $5 fine plus $5 costs for the latter charge.

Roy R. Navarre, 34, of 111 Rosetta Ct., pleaded guilty to charges of drunk driving, before Pontiac Township Justice R. Grant Graham, and paid a fine of $95 plus $5 costs.

Make Preparations for Driving School

A public meeting of officials making preparations for the new Oakland County Driver Safety School will be held tomorrow at Madison Junior High School, 1275 N. Perry St.

★ ★ ★

The meeting, which will include both Wayne and Oakland County officials, will discuss and determine the role of the school which will be sponsored by the Michigan Safety Commission, the Department of Public Instruction, and the traffic safety center of Michigan State University.

The agenda will include a statement of the school's philosophy, instructional training program, explanation of the law, methods of instruction, and qualifications of instructors and administrators.

★ ★ ★

All those interested in the new schools which have been made compulsory for traffic violators, have been invited to attend. The meeting will begin at 1:30 p.m.

Hoover Sees No Fall

NEW YORK (INS) — Former President Herbert Hoover said: "We will have no decline and fall of this nation . . . but we have need to exert all the strengths which God has given us."

There are 99,227 dentists in the United States.

NOTICE OF PUBLIC HEARING

Notice is hereby given of a public hearing to be held by the White Lake Township Zoning Board at the Township Hall on Monday, December 2, 1957, at 8 p.m. to consider the following changes in the Zoning Map.

From Agriculture to Commercial I District

Part of the West 20 acres of the NE ¼ of the SE ¼ of Section 20, Town 3 North, Range 8 East excluding the North 50 feet in M-59 Highway, and also excluding the South 198 feet thereof, the Township of White Lake, Oakland County, Michigan, containing 16.25 acres, more or less.

Persons interested are requested to be present. A copy of the Zoning Map together with a list of the proposed changes is on file at the office of the township clerk and may be examined by those interested.

WHITE LAKE TOWNSHIP
ZONING BOARD
DON CAVANY,
Chairman
CHARLES R. HARRIS,
Secretary

Nov. 12, 23, '57.

NOTICE!

BRICK HOME OWNERS TO HELP PREVENT

- PLASTERING CRACKING
- DAMPNESS
- MORTAR JOINTS FROM CRACKING
- BRICKS FROM CRACKING
- STONE SILLS FROM COMING LOOSE

HAVE YOUR BRICKS WATERPROOFED

Before Zero Weather with Colorless Silicone
Cash or Terms

THE PAINT SHOP

K. E. Willhite FE 5-9580

FOR CONSERVATIVE INVESTORS

DETROIT EDISON CO.

Serving Over 170,000 Customers in Oakland County With an Excellent Record of Growth

Approx. Price	Present Dividend	Approx. Yield
$37.50	$2.00 per year	5.35%

Continuous Dividends Paid Each Year Since 1909

C. J. NEPHLER CO.

818 Community Nat. Bk. Bldg. — Hours 9 to 5 — Phone FE 2-9119



HUNTING SEASON!

Deer Hunters . . .

Protect yourself against any and all accidents at low cost . . . Call us now for complete information.

YOUR Insurance Independent AGENT YOU

H. W. Huttenlocher Agency

H. W. Huttenlocher — Max E. Kerns
318 RIKER BLDG. FE 4-1551

YOUR Insurance Independent AGENT YOU

714 Community Nat'l Bank Bldg.
Phone FE 4-1568-9

BAKER & HANSEN

Richard H. DeWitt Res. FE 5-3793
Donald E. Hansen Res. FE 2-5513

Homeowners' Policies
Accident Insurance — Fire Insurance
Automobile Insurance — Life Insurance
Liability Insurance — Plate Glass Insurance
Burglary Insurance — Bonds—All Types
Tenants' Policies

The busier we are, the more acutely we feel that we live, the more conscious we are of life.
—*Immanuel Kant, 1775*

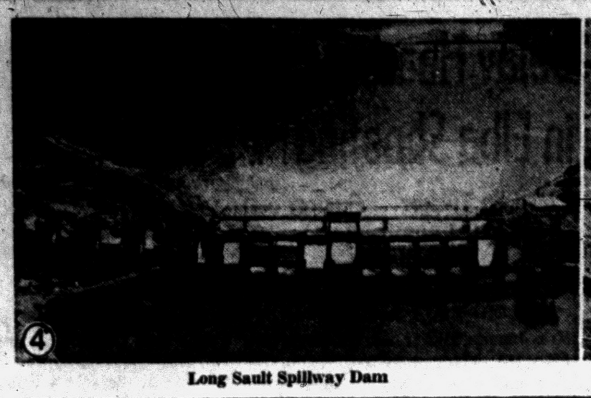

Long Sault Spillway Dam

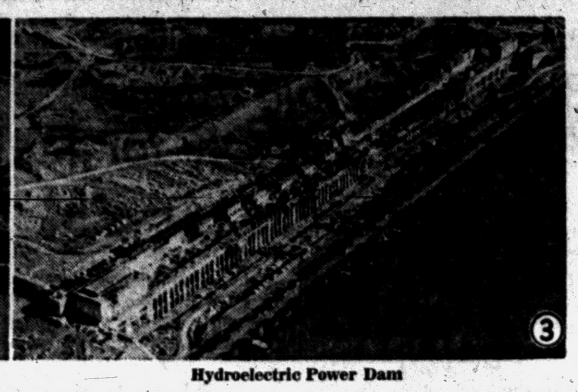

Hydroelectric Power Dam

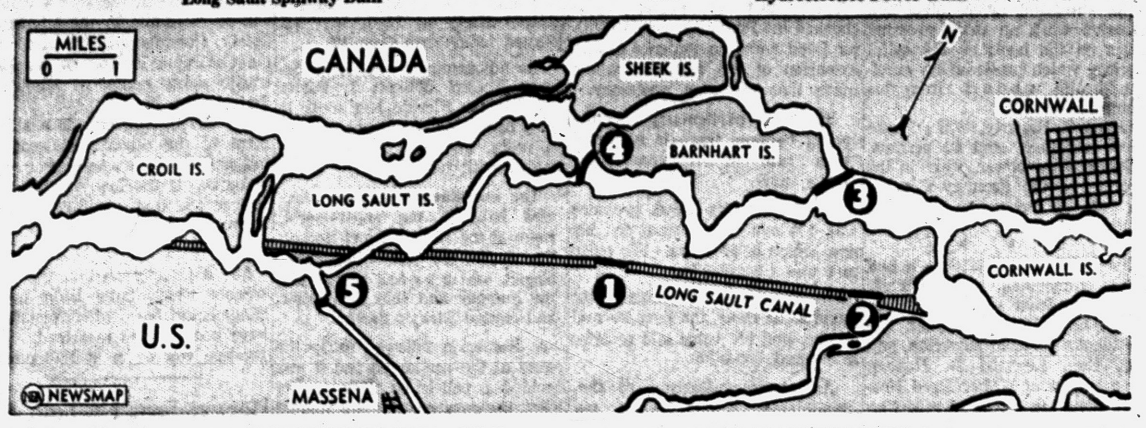



Massena Canal Intake

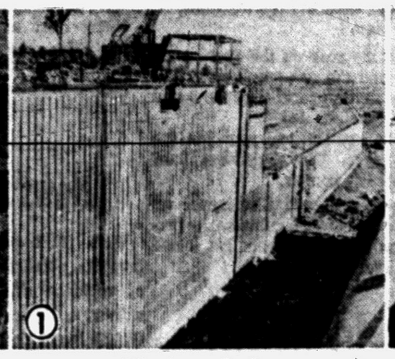

Eisenhower Lock

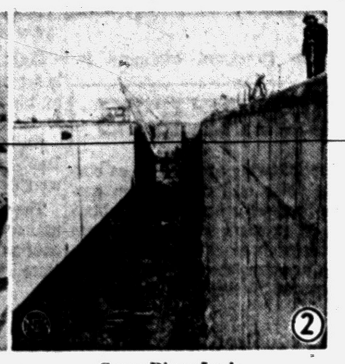

Grass River Lock

COMING ALONG FAST — The rapidly progressing construction of the St. Lawrence Seaway (broken line on map) was one of the great tourist attractions of the summer. Over 500,000 tourists inspected the many projects. The major construction area, shown above, contains five projects. They are locks and intakes for the Long Sault Canal and hydroelectric power construction. The 27-foot channel is expected to be ready for business in the spring of 1959. Photos of projects in their present stage, starting with the key locks on the canal, are shown in relation to their positions on the map.

Science Leader Has Hands Full

But Killian's New Job as Missiles Director Appears Vague

By JAMES MARLOW
Associated Press News Analyst

WASHINGTON (AP) — James R. Killian has his hands full. But that doesn't mean he has his work cut out for him.

★ ★ ★

The 53-year-old Killian, president of Massachusetts Institute of Technology, now becomes another special assistant to President Eisenhower.

His job will be to help develop missiles and satellites. From the way Eisenhower in his Thursday night broadcast described Killian's assignment it sounds big and impressive.

★ ★ ★

But it also sounds pretty vague. And the important point for the nation is: Does the particular title given Killian — assistant to the President—carry enough weight to get the job done? How much authority will he have?

★ ★ ★

Eisenhower didn't say exactly. He described Killian's job this way:

He will be aided by a staff of scientists and a strong advisory group of outstanding experts reporting to him and to Eisenhower and will have the "active responsibility of helping" Eisenhower follow through on his program.

★ ★ ★

Also, through Killian Eisenhower intends to be "assured" that the program is closely integrated and that such things as rivalry between Army, Air Force and Navy won't get in the way.

Further, Eisenhower said, Killian "will see to it that those projects which experts" have judged to have the "highest potential shall advance with the utmost speed."

★ ★ ★

That sounds as if Killian could override thinking in the Defense Department. But that's not clear. A few sentences later, Eisenhower said the missile director in the Defense Department has enough authority to prevent any interservice or administrative blocks.

★ ★ ★

Suppose the missile director, advised by his experts, thinks one thing and Killian, advised by his experts, thinks something else. What happens? Eisenhower, presumably, would make the decision. But it isn't clear.

Eisenhower since 1953 has appointed a number of men to jobs as special assistants to him in various fields ranging from psychological warfare to coordinating foreign policies.

★ ★ ★

Not all of them could be said to have had happy experiences. Most notable unhappy experience was that of Harold Stassen, the President's assistant on disarmament.

Stassen had a staff of his own, housed in a building across the street from the White House. He devoted all his time to disarmament. Then this year he went into 5½ months of negotiations with the Russians.

★ ★ ★

He found out the hard way who was boss: Secretary of State Dulles, who in the end, while Stassen was still negotiating, treated him as a messenger boy. Finally Stassen was moved out from under Eisenhower's wing and put under Dulles'.

NATO Missile Center Sought

Senator Jackson Says Post Would Train Men in Use of Rockets

PARIS (AP)—U. S. Sen. Henry Jackson (D-Wash) today called for the immediate establishment of a NATO guided missile training center.

The senator told the formal opening session of the North Atlantic Treaty Organization Parliamentary Assembly such a center would train soldiers, engineers and technicians from all 15 member countries in the use of missiles.

★ ★ ★

As the Parliament members from the 15 allies met, France's top soldier, Marshal Alphonse Juin, called in an interview for a "real NATO pool" of atomic arms. He said each of the principal NATO members — and France in particular—should have a stock of nuclear arms.

The marshal, former NATO commander in Central Europe, said France could make her own nuclear weapons and "could even have her own (nuclear) arms soon."

★ ★ ★

Juin's statements were published in the newspaper Aurore against a background of complaints by other NATO members against the British-American nuclear monopoly. Only last night Gen. Marie-Emil Bethouart, a French senator, called for "a common program, not only in research but in the use of atomic weapons."

Jackson, a member of the Senate Armed Services Committee, told reporters his proposal for a guided missile center has the full backing of President Eisenhower and the Pentagon.

★ ★ ★

Speaking to the NATO Assembly, he also urged immediate creation of a North Atlantic institute of defense studies staffed by scientists, mathematicians, physicists and economists. It would be attached to SHAPE, NATO's military headquarters outside Paris.

This proposal, however, has not been cleared with the White House.

The weather's been kind of chilly in New York recently, nevertheless a lot of racket fellows have been leaving town — due to the heat . . . A woman in a fancy N.Y. cafe asked the waiter to wrap up some uneaten cheese so she could take it home with her. "For my mouse," she explained. —Earl Wilson.

Maine Fetes 4 After 5,000-Mile Canoe Voyage

OLD TOWN, Maine (AP) — Four modern voyagers who covered 5,000 miles from Denver to Old Town in two 16-foot canoes have been given a hero's welcome in this canoe-making city.

Thousands of persons were on hand to greet the four as they stepped ashore on Indian Island in the Penobscot.

A flotilla of canoes, manned by Penobscot Indians in full regalia, accompanied the quartet on the final two miles of the six-month journey.

The bearded canoeists are Gerald Hewey, 27, a ski lodge operator at Aspen, Colo., whose home is in the Portland, Maine, suburb of Cape Elizabeth; writer Earl Rickers, 29, of Chester, Calif., and two Aspen ski instructors, Ed Vestal, 29, and Bengt Soderstrom, 32.

The four were virtually mobbed by enthusiastic relatives and friends.

★ ★ ★

They agreed on one thing: They'd never try it again.

Their two battered canoes carried them through rock-strewn rapids of countless rivers; storms on the Great Lakes and through streams so dried out that they had a hard time navigating.

Say Youth Admits Muskegon Shooting

MUSKEGON (AP)—Police say a 16-year-old youth has admitted shooting a Muskegon Heights garage attendant five times yesterday with a .22 caliber pistol.

William Derrick Bell was arrested by police last night at his home in Casanovia Township, 20 miles east of here. He lives with his grandparents.

★ ★ ★

Abe Carruthers, 38, is in critical condition at Hackney Hospital. He was hit three times in the stomach, once in the head and once in the right arm by small-caliber bullets.

Muskegon Heights Police Chief Alex Bell said the teenager admitted shooting the garage attendant, but denied a holdup attempt.

"I didn't mean to shoot him," Bell quoted the youth as saying.

Carruthers was gunned down about 8 a.m. yesterday by a leather-jacketed youth who was seen speeding away from the garage after the shooting.

Although the garage cash register was not disturbed, police said at the time that robbery was the apparent motive.

Syrian Boasts of Big Swindles

Handmade Brocades, Brass, Woods Bring in Wealthy Tourists

DAMASCUS (INS)—"Ten years ago I swindled Doris Duke out of $35,000," said the manager of a Damascus store, almost smacking his lips at the memory.

★ ★ ★

But Gabriel Dalal doesn't really mean it when he uses the word "swindled."

It's just his way of telling you how much somebody spent in the huge Aladdin's Cave at the end of "The Street Called Straight" (Acts, 9:11) where St. Paul was baptized.

Nassan's store, as it is called, is 110 years old and looks it. It is a series of huge halls leading off from an unprepossessing shopfront. The halls are crammed with millions of man-hours of painstaking craftsmanship.

"Everything here is made by hand," Dalal says, "even the brocade."

The brocade that made Damascus famous is woven on age-blackened hand looms, with natural silk from a village near Latakia and gold and silver thread imported from France.

The workers who sit before these 80-year-old looms throw their shuttles back and forth by hand 250 times to make one inch of brocade. It takes two men one hour to produce a yard.

Brass trays, intricately worked and inlaid with silver; copper coffee-pots; samovars; ashtrays and vases, inlaid with enamel; and a thousand and one odd objects that tourists have been buying for ages — all made by hand — fill the room to the rafters.

★ ★ ★

The furniture department is filled with ugly, oriental style armchairs, settees, coffee-tables and screens, laboriously chiseled, cut, inlaid and glued with tiny bits of thirteen different kinds of wood and other materials.

Early this year, Nassan's started a gold book where famous visitors "swindled" by Dalal sign their names.

The book can already boast of such notables as Lord and Lady Mountbaten, Duke Otto of Hapsburg, Tina Onassis, wife of Greek shipping millionaire Aristotle Onassis, and a host of junketing U.S. Senators and Congressmen.

Reds Rush Construction of Icebreaker

Atoms Will Power Ship

MOSCOW (AP)—Tass says a 40,000-horsepower nuclear power plant has been completed and successfully tested for the icebreaker Lenin, which the Russians are rushing to completion as the world's first atom-powered surface ship.

The announcement by the Soviet news agency did not say whether the steam turbine units have been installed yet. The 16,000-ton ship is under construction in Leningrad, and the Soviet press has indicated it may be launched shortly.

Dog, Possibly Rabid, Hunted in Wayne County

DETROIT (AP) — Police in western Wayne County are searching for a possibly rabid dog which bit two persons yesterday and attacked a policeman.

James R. Kincaid, 32, of Taylor Township, and his son, Timothy, 6, received bites on their arms. Taylor Township patrolman Doyle Vaughn also was attacked by the dog but drove the animal off with his nightstick.

Members of an impromptu posse said they fired at the apparently crazed dog with shotguns and may have wounded it. The dog was described as a brown and white part collie and chow weighing about 65 pounds.

Vote Held Down in Philippines

Typhoon Kit Keeping Many From Balloting; Garcia Favored

MANILA (AP) — The Philippines moved well past the halfway mark in its presidential election today with no reports of voting day violence. Typhoon Kit held balloting down on strategic Luzon Island, increasing expectations that President Carlos P. Garcia would win a full term handily.

★ ★ ★

The typhoon battered 10 provinces in central and northern Luzon Island, causing floods and heavy property damage. Voting was slow getting under way there.

With 15 persons killed during the campaign, the police constabulary was out in force and the army was alerted. There were no reports of serious incidents.

★ ★ ★

The bad weather over Luzon, where more than half the nation's 7,200,000 voters live, was a blow to Garcia's leading opponents, Jose Yulo of the Liberal party and Manual P. Manahan of the Progressives. They had banked strongly on central and northern Luzon in their victory predictions.

★ ★ ★

Two other candidates, Sen. Claro M. Recto and Antonio Quirino, were considered far out of the running.

The election commission predicted more than a million voters would stay home because of the weather.

Garcia, who moved into the presidency last March after Ramon Magsaysay was killed in a plane crash, remained an overwhelming favorite to win a four-year term.

★ ★ ★

Garcia told newsmen he expected to win by 800,000 or a million votes and to carry with him the entire Nacionalista party ticket of House Speaker Jose B. Laurel Jr., seeking the vice presidency, and eight senatorial candidates.

★ ★ ★

The typhoon, meanwhile, passed more than 70 miles north of Manila and its maximum winds dropped to 90 miles an hour as it crossed the island toward the China Sea.

One man was reported electrocuted by a fallen wire.

3 Tots Die by Hanging, 4th Hurt; Mother Held

TORONTO (INS) — Mrs. Mary O'Donohue, 30, was held for mental examination last night after three of her four children were found hanged in the basement of their suburban Leaside home.

A fourth child, Mary Jo, age six months, was cut down and is in serious condition at a hospital.

Dead are Maureen, 4, Eileen, 3, and Kathleen, 2.

Railroads of India, Japan and the U.S.S.R. carry the heaviest passenger traffic in the world.

U.S. Firm Working on Rocket-to-Moon

DETROIT (INS) — Test director of Aeronutronics, Inc., a Ford Motor Co. subsidiary, said last night his firm is working on details of a multi-stage rocket with the mechanical ability to reach the moon.

Herbert L. Krasch told the Detroit section of the American Rocket Society of "Operation Far Side," which sent a rocket 4,000 miles up from a balloon that had ascended to 100,000 feet.

He said Aeronutronics, Inc., of Glendale, Calif., is planning every phase of shooting a rocket to "lunar distances."

"This does not necessarily imply impacts with the moon," he added, "but we might find a way to control a rocket's velocity so it could be dropped carefully on the moon."

2 From Area to Attend Red Cross Meeting

Two members of the Oakland County Red Cross Chapter will attend a meeting of the Southeastern Michigan Association of Red Cross Chapters tomorrow at the Detroit chapter house.

★ ★ ★

Mrs. W. O. Mitchell, 910 S. Woodward Ave., Royal Oak, chairman of the Oakland County Red Cross Volunteers, will report to the group on her trip to St. Louis, Mo., last month for a three-day meeting of Red Cross volunteer representatives from 16 midwest states.

★ ★ ★

Mrs. Ruth Spurlock, director of home services of the Oakland County Red Cross, will also attend the Detroit gathering.

Most of the world's jute comes from India.

Death Notices

CEFAI, NOV. 10, 1957, EMMANUEL, 14632 Mansfield, Detroit; age 53; beloved husband of Mrs. Emily Z. Cefai; dear father of Rev. Father Michael Cefai, Dr. Anthony F. Cefai, Mrs. William LaPerle, Miss Evelyn Cefai and Miss Stella Cefai. Funeral service will be held Wednesday, Nov. 13, at 10 a.m. from Church of the Madonna and St. Paul in Detroit. Interment in Holy Sepulchre. Prayers will be offered at McInnes-Desmond Funeral Home at 9:30 a.m. Recitation of the Rosary Tuesday at 8 p.m. at McInnes-Desmond Funeral Home, 16111 Woodward Ave., Highland Park.

CROCKER, NOV. 11, 1957, JOHN SR., 287 Oakland Ave.; age 64; beloved husband of Mrs. Margaret S. Crocker; dear father of John Crocker Jr., Mrs. Harry Tooley, S. E. Harizler and Mrs. F. L. Francis; dear brother of Harry A. Crocker, Mrs. Helen Tackett and Mrs. John Searcy. Funeral service will be held Wednesday, Nov. 13, at 8 p.m. at the Huntoon Funeral Home with Rev. Coolbach officiating. Interment in White Pigeon at 1 p.m. Thursday. Elks will conduct Lodge of Sorrow. Mr. Crocker will lie in state at the Huntoon Funeral Home.

HENTSCHEL, NOV. 10, 1957, LOTTIE, 63 Wall St.; age 85; dear sister of Mayme Hentschel. Funeral service will be held Wednesday, Nov. 13, at 10 a.m. from St. Vincent dePaul Catholic Church with interment in Roseland Park Cemetery. Miss Hentschel will lie in state at the Melvin A. Schutt Funeral Home where recitation of the Rosary will be at 8 p.m. Tuesday.

LISEY, NOV. 11, 1957, GRACE G., 1011 S. Hickory Ridge Rd., Milford; age 67; beloved mother of Mrs. John Emily. Mrs. Lisey will lie in state at the Richardson-Bird Funeral Home, Milford, this evening. She will then be taken to the Harrison Funeral Home, Kiwanna, Ind., for service and interment. Funeral arrangements by Richardson-Bird Funeral Home.

POSKE, NOV. 11, 1957, WALTER August, 5141 Eastview; age 56; beloved husband of Mrs. Olive H. Poske; dear brother of Mrs. Mable Svoboda. Funeral service will be held Wednesday, Nov. 13, at 1:30 p.m. at the Huntoon Funeral Home with Rev. Arvid Anderson officiating. Interment in Oak Hill Cemetery. Mr. Poske will lie in state at Huntoon Funeral Home.

RIZZUTO, NOV. 10, 1957, ANGELine, 349 Judson St.; age 66; beloved wife of Peter Rizzuto; dear mother of Sam, Guido, James, William, Jerrell and Mary Rizzuto; dear sister of Louis Cross. Funeral service will be held Wednesday, Nov. 13, at 9 a.m. from St. Vincent dePaul Catholic Church with interment in Mt. Hope Cemetery. Mrs. Rizzuto will lie in state at the Melvin A. Schutt Funeral Home, where recitation of the Rosary will be at 7:45 p.m. Tuesday

SKELLEY, JAMES VINCENT, 1175 Shipman Blvd., Birmingham; son of Mr. and Mrs. James H. Skelley; Brother of Catherine, John and Sister James Ellen; grandson of Mrs. John Meyer. Rosary is to be recited Tuesday at 8:30 p.m. at Manley Bailey Funeral Home, 183 Oakland, Birmingham. Funeral service will be held Wednesday at 9 a.m. from Our Lady Queen of Martyrs Church, Birmingham. Interment in Holy Sepulchre Cemetery.

BOX REPLIES

10, 24, 28, 31, 37, 44, 45, 60, 62, 63, 68, 69, 72, 73, 76, 77, 80, 89, 113, 114.

Card of Thanks 1

WE WISH TO EXPRESS OUR sincere appreciation and thanks to our many friends, relatives, Pontiac Motor Dept. 346, U.A.W.-CIO, 583, Fostoria Mothers Club for their sympathy and spiritual and floral offerings. Also Father Thomas and Immel and Brace Smith Funeral Home for the kindness and help during the loss of our beloved one. The Arthur Nurenberg Albert Francisco, and Omelian Families.

WE WISH TO EXPRESS OUR sincere appreciation to our many friends and neighbors and relatives for their help, sympathy and floral offerings. Also to the Aurora class and the Grace Otto Circle of the First Methodist Church, to Rev. T. C. Riddle and the Huntoon Funeral Home for their kindness, comforting words and help during the loss of our husband and brother Laura Fuller, Frank and Welbie Fuller.

In Memoriam 2

IN MEMORY OF JOHN WESLEY Roat who passed away November 12, 1953
Sadly missed by his wife, Hattie Roat and Family.

IN LOVING MEMORY OF MRS. Florence Helen Hollingshead who passed away 3 years ago Nov. 9.
The pearly gates were opened,
A gentle voice said, "Come."
And with farewells unspoken
She gently entered home.
Sadly missed by daughters, family.

Funeral Directors 4

Donelson-Johns
FUNERAL HOME
"Designed for Funerals"
AIR AMBULANCE, GROUND
Pursley Funeral Home FE 4-1211
SPARKS-GRIFFIN CHAPEL
Thoughtful Service FE 2-5841
COATS FUNERAL HOME
Complete Facilities OR 3-7757
Drayton Plains — Waterford Twp.
Voorhees-Siple
FUNERAL HOME
Ambulance Service—Plane or Motor
FE 2-8378

Cemetery Lots 5

4 GRAVES GARDEN OF THE Prophets Section M2 OR 3-5757 After 5.

FOR SALE 6 CEMETERY LOTS in White Chapel. Location Garden of Reformation Price $650. Call OR 3-7077

WHITE CHAPEL — TWO GRAVES $125. 6 for $300 LI 2-2167 or LI 1-7150.

Help Wanted Male 6

10 Boys

We need 10 boys to work one afternoon Thursday, Nov. 14th. from 12:15 to 4:15 p.m.
Must be at least 16 years of age.

Apply in person Tuesday to:

BERT FALKNER
CIRCULATION DEPT.
PONTIAC PRESS

AIRLINE CAREERS FOR MEN. See our adv. under Instructions, No. 9.

AMBITIOUS, ALL AROUND MAN, mechanically inclined, for garage work. Good wages, call OR 3-7214, Tues., Wednes. & Thurs. Eves. between 7 & 8.

CASUALTY CLAIMS ADJUSTER
Casualty Insurance Co. has attractive opening for claims men with the following qualifications.
1. 2 yrs. experience in claim adjusting.
2. Ability to progress with rapid expansion.
3. College background helpful.
We offer high standard of pay, company car, expense account, and usual company benefits. If you can qualify, write Post Office Box 1065, Lansing Mich

CLERK (ENGINEERING) OPEN to men only. $76.40 to $88.40 weekly. To fill jobs in January and March in the local area. Will do clerical work in connection with highway construction projects. Must have either 1 year experience as a rodman, draftsman, or clerk dealing with engineering data or 2 years of office experience, and graduation from high school. All Michigan Civil Service benefits. Obtain application for examination from nearest Michigan Employment Service office or write Michigan Civil Service, Lansing 13.

WTD METAL BUMPER 1ST. class. MI 4-4018.

Help Wanted Male 6

CAB DRIVERS STEADY AND part time. Company-paid insurance & mileage bonus. Apply 438 Orchard Lake, 3 to 6 p.m.

EXP. BAKER FOR PIES, ROLLS & breads. Steady year round job. Apply in person with refs. Old Mill Tavern Hotel, 5838 Dixie Hwy., Waterford.

FRUSTRATED?
Are you stimied because of a "blind alley" job that doesn't give you a chance to use and develop your abilities?
Then we would like to talk with you about an opportunity for career sales work with our company. The largest in its field, in the world.
If you qualify, it offers large immediate earnings with a $500 to $1,000 increase each year, complete training, group insurance, retirement plan, and rapid advancement for men with management potential.
If you are between 25 and 55, own a late model car, have had experience in meeting the public, phone Mr. McNamara for an immediate interview. OL 1-8961.

MAN, 40 TO 50 MUST KNOW HOW to repair air-cooled motors. Write Pontiac Press Box 75.

MAN TO SELL INTRODUCTORY offer Earn $10 to $20 daily. Kendale, 14 S. Saginaw.

MECHANIC WANTED. MUST have own tools. Keego Sales and Service, Keego Harbor.

METAL PATTERN DIE SOLDERers needed for afternoon shift. LI 4-3838.

OPENINGS
Due to increase in business, we need men who are interested in the retailing business. If you are chosen, you will be expected to start work at once. For full information apply by letter to Pontiac Press Box 9.

REAL ESTATE SALESMEN
2 men needed at once. Experience preferred, but will train right men. Must be neat.
JERRY E. ADAMS CO.
Open Eves. 'til 9: Sun. 1 to 5.
FE 4-4561 MAple 5-1201
2536 Dixie Hwy.

SINGLE MIDDLE-AGED MAN for general farm work by month. R. Natier, 51390 Grand River, Wixon, Mich. FI 9-2553.

UPHOLSTER AND FURNITURE repair. FE 2-7797.

SALESMAN
A fine opportunity for an aggressive man to sell an outstanding service. Some actual accounting experience necessary. Need car. Excellent earnings and rapid advancement for hustler. Age 30 to 40. Phone FE 8-0843.

WANTED MIDDLEAGED MAN TO work on farm. Must have experience with dairy cattle. Cecil Gordon 2190 Davisburg Rd., ME 4-5857, Holly.

WANTED YOUNG MAN FOR warehouse work, order filling, receiving, etc. State age and reference. Write Pontiac Press Box 80.

YOUNG MAN FOR PORTER & Bus work. Apply at Manny's, West Huron at Elizabeth Lk. Rd.

YOUNG MAN, SELLING & STOCK. Downtown store. Full time. State references & experience to Pontiac Press, Box 32.

Help Wanted Female 7

ADULT WOMAN TO SELL WALLpaper, must apply in person. Warfield Paint Co. 250 N. Woodward, B'ham.

AIRLINE CAREERS FOR WOMen. See our adv. under Instructions, No. 9.

APPLY NOW
Part time X-mas help in sales and permanent office. Experience preferred. Myer's Jewelry Shop, Tel-Huron Shopping Center.

BABYSITTING FROM 2 P.M. TO 1:30 a.m. In the vicinity of 198 S. Sanford.

BABYSITTER TO LIVE IN. LAKE Orion. MY 3-7322 between 10 a.m. and 2 p.m.

CURB WAITRESSES
Ted's has a limited number of openings for curb waitresses on the night shift. Must be 18 yrs. old. Apply in person only.
TED'S
WOODWARD AT SQUARE LK. RD.

CAB DRIVERS STEADY AND part time. Company-paid insurance & mileage bonus. Apply 438 Orchard Lake, 3 to 6 p.m.

CURB GIRLS APPLY A & W. Root Beer, 676 W. Huron.

EXP. GIRL, GENERAL HOUSEwork. Live in. Pvt. room, TV. FE 4-5015.

EXPERIENCED WAITRESSES Apply 300 Lounge after 8 p.m. 1122 West Huron.

EXPERIENCED WAITRESS. Apply in person Jet Diner 714 S. Saginaw.

ELDERLY WIDOWER WOULD like refined older woman for housekeeper. Live in. No children. 105 E. New York. FE 4-1818.

GENERAL HOUSEWORK. Experienced only. 25 to 45. Live in. Small family. MI 6-5496.

GIRL WANTED TELEPHONE, NO exp. necessary. Kendale, 14 S. Saginaw.

EXPERIENCED DISHWASHER & bus girl. Part time and full time. Good wages. No phone calls. Mary-Go-Round Restaurant, 107 N. Saginaw.

HAVE FUN AND EARN IN PARTY plans. Companies delivers and collects. No investment. FE 5-2676.

HAVE A GEORGE'S TOY PARTY. 4 weeks left! FE 8-0300.

IRONINGS WANTED. VIC. OF Hatchery & Airport. OR 3-9688.

LADY TO CARE FOR SCHOOLaged child evenings. Live in. Write Pontiac Press Box 73.

LADY TO DO SMALL AMOUNT OF cooking and work in restaurant. Good pay. McInerney's Farm & Old Cider Mill, 2930 N. Western Hwy.

LADY TO WATCH 2 CHILDREN, 5 days wk. Vic. Indianwood Rd. & Baldwin Ave. FE 4-8806.

MIDDLE AGED HOUSEKEEPER for motherless home. Children welcome. Live in. FE 2-9498.

MIDDLEAGED WOMAN FOR light housework and care for blind lady. Live in. FE 8-1391.

MAID
Experienced, for general housework, good pay, 5 days, live in. Family of 3. Neat appearance and pleasant personality essential. Give age and references. Write Box 29, Pontiac Press.

NEED MORE INCOME?
Working hours arranged to fit your schedule. Permits earnings as much as $80-$90 in a week. Car necessary. No investment. Complete training and equipment are our expense. Write Box 82, Pontiac Press.

OFFICE GIRL
Capable of assuming management and credit. An established retail store. Bookkeeping cashier, and typing. Shorthand essential. Apply stating your exp. and references. All replies held in confidence. Box 63.

REGISTERED NURSE TO WORK with surgeon in office & O.R. No evening hours. Write Pontiac Press Box 81, stating experience and salary expected.

RESPONSIBLE MIDDLEAGED woman for housework and mother's helper. Private room and bath in Oak Park. Call after 6 PM 8-9517.

WANTED
Girl for full time position, with established financial office. Shorthand and typing required and must be able to meet public. Good working hours and cond. Good starting pay with benefits and opportunities for advancement. Please apply in person to 7 N. Perry St. (2nd floor). Phone FE 5-8121.

WOMAN TO HELP WITH HOUSEwork. No laundry. 2 adults. Nice apt. with private bath. $20 week. Write Pontiac Press Box 88.

WOMAN REQUIRED FOR SMALL office to help with increased business. Must like detail, clerical work and be able to type. Write Pontiac Press, Box 77.

WOMAN FOR FOUNTAIN WORK. Full time, 3 to 10 p.m. Apply Cranbrook Drug, Maple Corner of Cranbrook, Birmingham, MI 7-0334.

WOMAN TO BABYSIT AND HELP with housework. More for home than wages. OA 8-3811.

WOMAN FOR LIGHT HOUSEwork, more for home than wages. FE 8-1150.

Help Wanted Female 7

WORKING MOTHER NEEDS COMpetent help for care of 3 yr. old & infant. Live. Light housekeeping, 5½ day wk. Contact Midwest 6-2170.

Wtd. Variety Toy Parties
Good percentage plus bonus. Invite your friends into your home & do your Christmas shopping the easy way. OR 3-6862.

WOMAN FOR CATERING WORK. Must drive. Apply 162 Baldwin between 2 and 5 p.m.

WOMAN WANTED FOR HOUSEkeeper. 1 in family. Live in. EM 3-4986.

WOMAN TO CARE FOR CHILdren for 2 weeks. Room and board and salary. Call MI 6-9084.

WOMEN-START NOW FOR BIG Christmas earnings as an Avon Representative. Phone today. FE 4-4508 or write Drayton Plains, PO Box 536.

WRIGLEY STORES
Wrigley's beautiful new Maple & Telegraph store will open soon. Join one of the fastest growing chains in the area.
We Are Now Hiring
CASHIERS
MEAT WRAPPERS
PRODUCE AND DAIRY
CLERKS
Permanent full time positions for qualified persons. Pleasant working conditions, many employe benefits & opportunities for advancement.
APPLY IN PERSON AT:
Michigan Employment Security Commission
142 Wayne, Pontiac

WANT
CHRISTMAS MONEY?
Ambitious women with poise, personality & car. Work 3-4 hours a day or early eves. & earn as much as $100 week. Call FE 2-0605, 9 til noon. Or call FE 5-2767, noon til 3 p.m.

WANTED EXP. WAITRESS. PH. MI 4-9090.

WANTED: EXP. PART - TIME waitress. Apply in person after 11 a.m. DeLisa's Restaurant, 6980 N. Rochester Rd., Rochester.

Help Wanted 8

CHANCE TO MAKE GOOD MONEY
Wanted Salesmen At once. Men or Women.
P. W. DINNAN
66 W. Huron FE 4-2577

ALL MEN OR WOMEN DESIROUS of making $2 to $5 per hour, full or part time see Mr. Smith 150 N. Perry 8 to 2 p.m.

EXP. CHEF, MAN OR WOMAN. Clean, neat, fast and dependable. Good wages. No phone calls. Mary-Go-Round Restaurant, 107 N. Saginaw.

REAL ESTATE SALES PEOPLE Experienced, preferred, will train, have large list of prospects for new homes. Phone, OL 1-0002. P. T. Smith Jr. for appointment.
SMITH — CRAWFORD
Builders of E-Z Built Homes.

REAL ESTATE SALESMEN OR saleswomen in new home project. In Pontiac W. Orford and Utica area. Exp. preferred. Rose Hill Realty Co. KEnwood 1-9060.

Wanted: Anyone Interested in Acting
Call FE 4-2643

Employment Agenceis 8A

EVELYN EDWARDS
VOCATIONAL COUNSELING SERVICE
IT'S FANTABULOUS
THE WAY EVELYN EDWARDS FITS THE RIGHT GIRL TO THE RIGHT JOB.

IT'S ALL YOURS $225
The office, (it's absolutely gorgeous); the hours, (a 5-day week); and the convenience, (it's right near home). All this is for a very accurate CLERK - TYPIST over 24.

LEND AN EAR $225
And a Dollar to the people who patronize a busy Loan Office. There you'll be a CLERK-TYPIST doing filing, and Credit Investigation. Interesting, varied work. Type 45-50 w.p.m.

I.B.M. $250
If you're familiar with those initials, then maybe you're an I.B.M. Keypuncher or Tab-Operator. We need both—who have had experience to work in a glamorous suburban office building, loaded with busy young executives.

P.B.X. POLLY $250
Can you operate a switchboard? If you can, then you are qualified to be a RECEPTIONIST at a nearby hospital. Light typing, loads of benefits.

CALL FOR DR.'S GIRL $250
A girl who is an expert typist and would like to keep things running smoothly as RECEPTIONIST is just what the Doctor orders. Pleasant personality essential.

COUNTRY GENTLEMAN $325
That's what your boss will be if you qualify as STENOGRAPHER in this charming county office just off the beaten path. Must have office experience and be tops in typing and shorthand. Good personality will be important.

"GENTLEMEN, BE SEATED"
WHILE YOU READ WHAT EVELYN EDWARDS HAS IN STORE FOR YOU

MAINTENANCE MAN. Union Scale. Must know machine and electrical repair.
FOOD SALES $380
Car Furnished.
CLAIMS INVESTIGATOR $350
Some Experience
MGR. TRAINEE $350
INDUSTRIAL SALES $600

EVELYN EDWARDS
IN PONTIAC IT'S
602 Community Bank Bldg.
FEDERAL 4-0584

Jr. STENO.
Personable young lady with good skills to train as private secretary. 5-day week. Downtown office. See Miss Carlson at Career Center, B-1 Riker Bldg. FE 8-0416.

Exclusive!
GENTLEMEN
WITH THE
'Forward Look'
TO SELL
THE PRESTIGE CAR OF AMERICA
In a brand new showroom of breathtaking beauty:
1. Must be outstanding salesman.
2. Must have top-level personality and ability.
3. Must have Automobile sales experience.
4. Must be used to high income.
5. Will make fabulous commission.
6. Will have paid vacation.
7. Will have Hospitalization & Insurance.
8. Will share in employer's profits.
9. No Fee!
CALL
Evelyn Edwards
VOCATIONAL COUNSELING SERVICE
602 Community Bank Bldg.
FEDERAL 4-0584

PBX
Pleasant, cheerful voice to handle telephone calls, typing 50 WPM, $250 month to start. See Miss Carlson at Career Center, B-1 Riker Bldg. FE 8-0416.

Employment Agencels 8A

RECPT'

Attractive Girl who can type 50 WPM is neat and likes public contact, 5 day week $300 to start. Midwest Employment, 406 Pontiac State Bank Bldg FE 5-9227.

RECEPTIONIST $250

If you type well and like to meet people, you'll really enjoy being the front desk receptionist, answering phones, greeting customers and visitors, etc for one of Pontiac's best known companies RUSH! Graebner's, 313 Pontiac State Bank Bldg. FE 5-9277.

Instructions 9

Airline Careers Men and Women

Men and women, ages 18-36, to train for airline positions. Free nationwide job placement, upon completion. If accepted you will be flown to Hollywood or Chicago to complete training at no extra cost to you.

Write today for full information. AIRLINE CAREER DIVISION - NWS-Dept. AL-81, Box 24 Pontiac Press.

LEARN TO DRIVE THE SANE-WAY AT "SAFEWAY" DRIVER TRAINING SCHOOL. Bus FE 2-2253, Res. FE 8-1645

JOIN OUR FALL CLASSES IN China Painting. Expert training. 3148 Pridham St Keego Harbor. Ph FE 4-4033.

PIANO LESSONS. MAJORS IN beginners and religious music. Will come to home if close. Ph FE 7-8943

URGENTLY NEEDED

Men 18-37 to train as Telegraph Operators for Railroads this area. Average pay $365 up. Jobs waiting. GI approved. Write Pontiac Press, Box 44.

Work Wanted Male 10

A-1 CARPENTER WORK. NEW — repair FE 4-4210

ACCOUNTANT—FINANCIAL, COST budget. Diversified experience. Excellent references. Call evenings. EM 3-4227.

AVAILABLE NOW! CARPENTER & cabinet work New & repair D B Murdock, FE 2-7861

BOY, 19 WILL DO ANY KIND OF work. FE 5-7103.

BOY 17, NEEDS JOB BADLY! WILL DO ANYTHING, EVEN BABY SITTING! AFTER SCHOOL & WEEK ENDS. CALL FE 4-4024 AFTER 4 P.M.

CABINET MAKER AND CARPENTER Kitchens a specialty. FE 4-5006

CARPENTRY, NEW AND REpair, guaranteed work. OR 3-6748

EXP. BARTENDER WANTS PART time work. EM 3-3972

EX GI WISHES STEADY EMployment. EM 3-3679.

HIGH SCHOOL BOY WANTS work after school and Sat Square Lake vic. Call FE 8-8219

CARPENTER SMALL JOBS FE 8-3124

IBM

Supervisor or Assistant. 9 years experience Various machines Minimum $550. OL 1-6791.

MIDDLEAGED MAN WISHES work of any kind. EM 3-2679.

PAINTING & CARPENTRY. FREE estimates. OR 3-6234.

RETIRED FURNACE MAN WANTS part time work by job. FE 2-7528

STUDENT 24 — DESIRES EVEning employment for educational purposes. FE 4-6997.

YO NG MAN 19 HOME FROM SERVICE BACK IN SCHOOL NEEDS JOB BADLY WILL TAKE ANYTHING. CALL FE 4-2889 AFTER 4:00 P.M.

Work Wanted Female 11

1 DAY SERVICE. IRONINGS Pick-up & deliver. EMpire 3-0059

A 1 WASHINGS AND IRONINGS. $2.50 & $5. Pickup and delivery. FE 4-2965.

A-1 IRONINGS — REPS, $3 BU 1 day service. FE 5-1471.

A-1 WALL WASHING AND HOUSE cleaning. FE 3-7361.

A-1 WASHINGS & IRONINGS Guar. work FE 4-3841. 2-day service.

ALL TYPE DAY OR WEEK worker. Male or female $6 plus transportation. Call FE 4-2841.

BABYSITTING IN MY HOME. VIC Lake Angelus. FE 4-2839.

BABYSITTING IN MY HOME. 73 Burt FE 2-0633

BABYSITTING IN MY HOME. OR 3-1925.

BABYSITTING, VICINITY OF Keego Harbor FE 4-2641.

BABY SITTING IN MY HOME. day or night. FE 2-1720.

COLORED WOMAN DESIRES DAY work. Tues. thru Fri. $8.00 plus fare. With ref. FE 5-6661.

DAY WORK, 5 - 6 DAYS WEEK or housework. FE 8-9860.

EXPER. WHITE LADY WANTS house cleaning by hour. FE 5-5604.

GIRL WANTS JOB 8 TO 2, 3 days a week. FE 8-2257.

HAVING A BABY? VACATIONing? Capable, mature, exp. woman will care for your children in your home. EM 3-3860.

IRONINGS WTD. FE 4-0695

IRONINGS. $2.50 PER BUSHEL Pick-up and delivery. Also babysitting. OR 3-7896

LADY DESIRES DAY WORK OF any kind. Good refer. FE 4-9880.

LADY WITH MANAGERIAL EXperience would like small store to manage, in or near Pontiac. References available. Pontiac Press Box No. 36.

MIMEOGRAPHING, TYPING, SECretaris' service EM 1-2843.

PERRY PARK AREA — A-1 WASHINGS AND IRONINGS, DONE IN MY HOME. ALSO HOUSEWORK. FE 8-8845.

RELIABLE WOMAN WILL BABYsit anytime after 6 p.m. OR 3-1187

REG. NURSE AVAILABLE FOR home nursing. FE 5-9023.

REGISTERED NURSE Desires office position or industrial nursing. Fully experienced. Call OLive 1-4837.

WASHING & IRONINGS, REASONable ra FE 4-0181.

WOMAN DESIRES WORK BY THE hour. FE 4-9923.

WASHINGS & IRONINGS DONE IN my home. Work guaranteed. FE 2-7775.

WANTED: DAY WORK — $1 HR. and transportation. FE 2-6065.

WORK WANTED 6 DAYS A week. Will do anything. 162 Elmo. FE 8-8956.

Building Service 12

A-1 BRICK LAYING, BASEMENT & cement work. FE 8-8944.

A - 1 CUSTOM CARPENTERS. Rough-in, finish. Remodel. FHA terms Gordon Flattley, EM 3-0482.

A-1 CARPENTRY, REAS. FRE. estimates. OL 1-3461.

A-1 CARPENTER CREW AVAILable. Roofing & finish. Also alterations. Free est. FE 5-3606. MA 4-2263

A-1 LAYING, SANDING & Fin. Guaranteed work. FE 3-7647. Pontiac Hardwood Floor Service.

AAA Floor Sanding

Floor Laying — Finishing

C. BUD BILLS FE 8-2050

A & B TRENCHING

Footings, Water Line, Field Tile. FE 5-9001

ANY AND ALL TYPES OF BUILDing and modernization. FHA financed. FE 8-3533 or FE 5-2517.

ALL TYPES OF CARPENTRY, modernization & garages. Will finance. FE 8-3533, & FE 5-2517.

ALL TYPES REMODELING. Garages, breezeways, additions, utility rooms, porch enclosures, storm windows & awnings, cement work & brick or stone. All kinds House raising and basement. All material & workmanship guaranteed. Licensed builders. EM 3-8466.

BUILDING & REMODELING OF all kinds. Large or small jobs. Ron Zenke. Phone MY 2-3608.

BULLDOZING, TRENCHING, SEPtic installation and repairs. JIM EM 3-0881

BULLDOZING FE 5-2863

CARL L. BILLS SR. AND SON. Floors laid, sanded and finished. FE 2-5784 FE 4-2639

BRICK WORK, FIREPLACES, ALL styles. Phone FE 2-2936.

CEMENT WORK. NOTHING TOO large or too small. Special price. 20 yrs exp Free estimates. OR 3-6172

CUSTOM PLUMBING

INSTALLATIONS REPAIRS FITZGERALD & SON FREE ESTIMATE FE 2-8065

BLOCK, BRICK, CEMENT WORK, and fireplaces MA 5-0778

CEMENT & BLOCK WORK. FE 5-0782

CEMENT IS OUR SPECIALTY. Floors basements, EM 3-4879.

CONCRETE WORK AS IT SHOULD be done Any job, any size. Insured Licensed, bonded and reliable Don't gamble, get the best. Phone OL 1-0772, Raymond W Commins

DRY WALL TAPING. GUARANteed work Free estimates OR 3-5933

DRY WALL WORK DONE. FREE estimates FE 5-4628.

ELECTRICAL WIRING LICENSED Ed Murray FE 4-8657

FREE ESTIMATE ON WIRING for water heaters, ranges & dryers. FE 5-8431, R. B Munro Electric Co., 1060 W. Huron.

GUARANTEED ROOFS — ALL kinds. Est. 1910. Hugus Marsh, 353 N. Cass, FE 2-3021, FE 2-8946.

GET OUR BID ON HOUSE RAISING — FOUNDATION WORK — GENERAL MASONRY WORK — FHA TERMS UP TO 5 YEARS TO PAY.

D & M BUILDING SERVICE FE 2-7004 Eves. OR 3-2276

HOUSEMOVING — FULLY equipped FE 4-8450. L. A. Young

J. B. & SON CARPENTER SERVice & modernization No job too small — or no job too large. Ph MUlberry 9-2124.

PLASTERING & REPAIR. REAS. Pat Lee. FE 2-7922

R. G. SNYDER FLOOR LAYING, sanding and finishing. Phone FE 5-0592

PERSONALIZED HOMES FE 8-2209 or FE 5-8475

JOS. FLEMING FLOOR LAYING, sanding, finishing 155 Edison. Ph. FE 2-4406

REMODELING, ADDITIONS & Repair work, licensed builder, FHA terms, FE 8-1198.

ROOF REPAIRS

EAVESTROUGHING FE 4-0444

TRENCHING AND BULLDOZING

R. D. Thompson FE 4-6841

Building Supplies 12A

2x4'S, DRY & BRIGHT 5½c PER lin. ft Cash & Carry

ETON LUMBER SALES CO.

675 S. Eton Rd. Birmingham MI 6-5277

ALUM. COMB. DRS. & WINDOWS For an honest deal on a top quality product, Call MY 3-7482.

FIREBRICK, USED 10 CENTS EA. Reg brick, 3 cents ea. 31245 W. 9 Mile

SHEETROCK, TAPED & FINished, ready for paint. All work guaranteed Free estimates. FE 4-6191.

FREE ESTIMATE ON WIRING for water heaters, ranges & dryers. FE 5-8431, R. B Munro Electric Co., 1060 W. Huron.

GUARANTEED ROOFS — ALL kinds. Est. 1910. Hugus Marsh, 353 N. Cass, FE 2-3021, FE 2-8946.

Business Services 13

A-1 ACE TREE SERVICE. REmove and trimming. Get our bid. FE 2-7188

ALL MAKES OF FOUNTAIN PENS repaired by factory trained man at our store. General Printing & Office Supply Co. 27 W. Lawrence St. Phone FE 3-0135.

ACCOUNTANTS

Bookkeeping Service. FE 2-0957.

AAA OIL BURNER SERVICE SERVICE ALL MAKES PETE'S FE 8-3759

APPLIANCE SERVICE We service all makes of wringer and automatic washers. 30 yrs. in Pontiac ROY'S 96 Oakland FE 2-4021

BLOOMFIELD WALL CLEANERS. Walls and windows Reasonable. Free est. No obligation FE 2-1631.

GENE'S HEATING SERVICE. Furnaces cleaned, sold, repaired 3310 Crooks Rd Rochester. FE 3-3910

ELECTRIC MOTOR SERVICE Repairing & rewinding. 218 E. Pike St FE 4-3981

FURNACES CLEANED & SERVIced C. L. Nelson, FE 5-1788.

GEORGES REFRIGERATION AND APPLIANCE SERVICE Member of Pontiac Oakland County Refrigeration Assn. Ph. FE 5-4831. George Frayer, proprietor.

PLASTERING—NEW OR REPAIR. Work guaranteed. FE 5-0394.

SAWS MACHINE FILED Manley Leach 10 Bagley St.

Tile - Linoleum Formica

GUARANTEED INSTALLATIONS YOUR MATERIAL OR OURS 17 YEARS EXPERIENCE

Murl C. Dodge

OR 3-9436 REPAIRS

WALL WASHING SERVICE. OR 3-9649 days, FE 4-0311 evenings.

Dressmaking, Tailoring 16

DRESSMAKING, TAILORING, Alterations Drapes & formals done in my home. Call FE 8-8455.

TAILORING MEN'S CLOTHING IN my home. FE 5-3906.

Insurance Agencies 17A

A Rating of Represented Co's INSURANCE — ALL KINDS

Austin-Norvell Agency

FE 2-9221 After 6, FE 4-6212

70 W Lawrence Corner Cass

INSURANCE OF ALL KINDS INSURED BY PHONE

Nicholie & Harger Co.

33 W. Huron FE 5-8183

Laundry Service 18

FOR FAMILY LAUNDRY SERVice, phone Pontiac Laundry FE 2-8101.

LACE CURTAINS PLAIN OR RUFfled, beautifully finished Pontiac Laundry, Phone FE 2-6101.

Landscaping 18A

BEAUTIFUL SUGAR MAPLE, white birch, Black Hills blue spruce and other ornamental trees at reasonable prices. Fireplace wood. Back filling, grading, sodding and tractor work. FE 4-1196.

COMPLETE FALL CLEAN UP Bedwork and lawn cutting. Dan's Landscape Service, FE 2-8712.

CUSTOM BULLDOZING YARD & driveway grading. Back filling. EM 3-3023

LANDSCAPE YOUR HOME with shrubbery from WHITE'S NURSERY FE 5-4711

EXPERT TREE TRIMMING AND removal. Ph. FE 5-6593 or OR 3-2000.

FRANK'S TREE SERVICE. TRIMming, removing seeding, cabling, transplanting, surgery. Free estimates. Reasonable rates Insured. Walled Lake MA 4-2903.

LIGHT AND HEAVY TRUCKING. Rubbish, field dirt, top soil, sand & gravel. FE 2-0603.

NEW LAWNS BUILT, FINISH grading, back fill Top soil FE 2-0603.

Moving & Trucking 19

A-1 MOVING — HAULING EXCELLENT SERVICE Reasonable FE 2-2909, FE 8-3458

AA-1 Reduced Rates

Smith Moving, Large Van or Pickup. FE 4-4864.

10A — UNWANTED ARTICLES REmoved free of charge FE 8-8797.

ANY KIND OF HAULING AND moving, General cleanup. FE 5-9824.

HAULING & RUBBISH NAME your price Anytime FE 8-0095.

JOE'S MOVING SEE US WE move cheaper! FE 3-9767 FE 5-1349, FE 8-6742.

O'DELL CARTAGE

Local and long distance moving. Phone FE 5-6806

MAN WITH ½ TON PICKUP wants work. Call any time. FE 4-8421.

UNWANTED ARTICLES PICKED up free of charge. FE 5-4638.

Moving & Trucking 19

Trucks to Rent

TRUCKS, TRACTORS AND EQUIPMENT

½ ton pickups 1½ ton stakes

Dump trucks Semi-trailers

Pontiac Farm and Industrial Tractor Co.

825 S. WOODWARD

Open daily Including Sunday FE 4-0461 FE 4-1442

TRUCK WITH SEMI-TRAILER will haul anything, anywhere. Christmas trees a specialty. Also dump truck. MA 5-0682.

LIGHT & HEAVY TRUCKING. Rubbish, Field dirt top soil, sand & gravel. FE 2-0603.

Painting & Decorating 20

A-1 PAINTING & PAPERHANGing, Winter prices. FE 2-4315.

A-1 PAINTING INTERIOR & EXterior 10 per cent disc. for cash. Guaranteed Free est. FE 4-9205.

18 CLASS INTERIOR-EXTERIOR 20 yrs. exp. Reas. FE 5-2860.

LADY INTERIOR DECORATOR. Papering & painting FE 8-0343.

PAINTING—PAPERHANGING WALLS CLEANED

TUPPER OR 3-7061

PAINTING, UNION CREW. LIcensed & Insured. Brush & spray. MAyfair 6-2647.

PAINTING AND DEC., PAPER hanging. Guar. Serv. OR 3-7354, Pontiac.

PAINTING AND DECORATING K. E. Willihite FE 5-9580

PAINTING AVAILABLE NOW. FE 2-2116

PAINTING AND PAPERHANGING, FE 5-9937

Television Service 22

COPENHAVER'S RADIO & TV Repair. 596 W. Huron. Night service calls. FE 4-5607.

DRAYTON TV SERVICE Expert service. Day or night. Service call $3. Open Sundays. OR 3-4204.

DAY OR NIGHT TV SERVICE. FE 5-1296 or FE 5-8390 M. P. STRAKA

Rayal Electronics Co.

Antenna and TV Service. Eves. call FE 5-3526 or FE 5-9457.

Typewriter Service 22A

TYPEWRITERS AND ADDING MACHINE REPAIRING. Expert work. General Printing and Office Supply Co., 17 W. Lawrence.

Upholstering 23

EAKLE'S CUSTOM UPHOLSTERing, 8174 Cooley Lake Rd. EM 3-2641 Free estimates.

THOMAS UPHOLSTERING S. TELEGRAPH FE 5-8888

SLIPCOVERS, DRAPES & BEDspreads Your material. FE 5-5797.

Lost & Found 24

$10 REWARD

6 months female black cocker spaniel. Lost in area Mound & Ryan Rds. Near W. Utica Rd. Answers to Genevieve. Call REpublic 2-1574 or FE 2-1298.

LOST: '58 WTHS CLASS RING. Reward. DG inside initials. FE 4-3976

LOST: A CAT, TAN WITH TIGER stripes. White tipped tail. Vic. of Wisner School. FE 2-7283.

LOST LADY'S GOLD WRIST watch in neighborhood of Rusa' Country Store. Halloween night. FE 4-9647. Reward.

LOST: ALL BLACK FEMALE German Shepherd, 4 mos. old, child's pet. 172 Wall. FE 8-2079.

LOST: 7 DIAMOND WEDDING ring, vic Miracle Mile. Reward. FE 4-4768.

LOST: LADIES PURSE IN HUBbard Garage. Money badly needed Reward. OR 3-5904.

LOST YOUR PET? WANT TO give one a home? FE 8-9290 Michigan Animal Rescue League

Hobbies & Supplies 24A

PAINT THE NUMBER PICTURES Scrabble games Backenstose Book Store, 15 E. Lawrence St.

Notices & Personals 25

AAA PRIVATE DETECTIVES Don't worry, know the facts. Private consultation. FE 5-5301

AEROTRED KNAPP SHOES

Fred Herman

2070 Airport Rd. OR 3-1592

ANY GIRL OR WOMAN NEEDing a friendly adviser, contact Mrs R. I. Langley. Phone FE 2-5122 Confidential. The Salvation Army.

COLD WAVE SPECIAL, $5 COMplete. Mon., Tues. & Wed. Shampoo & wave $1.50. Dorothy's, FE 2-1244.

DAINTY MAID SUPPLIES — 720 Menominee. Mrs. Wallace, FE 5-7803.

HOSPITALIZATION — OVER 65 men & women, no age limit. OL 1-9961. Paul T. Williams & Assoc.

In Debt?

If you are having trouble meeting your payments see us today. MICHIGAN CREDIT COUNSELORS, INC., 41½ S. Saginaw Above Oakland Theater. FE 8-0456

I, RONALD HARGRAVES, AM now operating the "wheel alignment department at the Motor Mart, 121 E. Montcalm, formerly employed with same company. KATHRYNS BEAUTY SHOP FE 8-3521. Auburn Heights. Hair cuts $1.00 Thurs., Fri., and Sat.

LADIES—UNWANTED HAIR REmoved. Call evenings. OR 3-2895.

TIP TOP RANCH, OLD FASHION hayrides, moonlight rides, winter activities. 5500 M59. MU 4-0525.

Wtd. Children to Board 26

A-1 LICENSED HOME. EXPERienced mother's care. OR 3-1034.

GOOD LICENSED HOME FE 7-0491

Wtd. Household Goods 27

CASH FOR USED TVs. WORKING or not. FE 8-3788.

FURNITURE NEEDED

Entire home or odd lots. Get the top dollar. Will buy outright or sell it for you. B & B Community Sale. Phone OR 3-2717.

WANTED TO BUY — ALL TYPES of furniture. Ph. FE 2-5523.

WTD. ANTIQUE DISHES, OLD lamps & furniture. MY 2-1521.

Wtd. Miscellaneous 28

COLEMAN (DAIRY BARN) GAS STOVE. CALL OR 3-3496.

OIL BURNER, CONVERSION, complete with tank. FE 2-8084.

WANTED: COMPLETE SET OF mechanic hand tools. Call FE 8-6917.

Wanted to Rent 29

MAN WOULD LIKE TO RENT room near Pontiac Motor. Clean environment. Box 113.

LANDLORD: DESIRABLE RENTal needed at once. Excellent people waiting. No fuss. Call in your homes & apts. today. JERRY E. ADAMS CO. 2836 Dixie Hwy. OR 3-8111.

MIDDLEAGED COUPLE WITH 2 year old would like 3 or more rooms, ground floor, furn. or partially furn. Prefer east side. FE 4-3788.

Share Living Quarters 30

2 BEDRM. HOUSE NEAR DRAYton Plains. Share with another man. OR 3-8274 after 5 p.m.

YOUNG GIRL TO SHARE NICE apt. Have own trans. FE 4-5424 before 3.

WORKING MOTHER AND 7-year-old daughter will share our modest home with congenial couple and daughter about the same age. FE 2-7696.

WILL SHARE MY HOME WITH a pension lady. FE 2-6092.

Wtd. Transportation 31

LADY WANTS DAILY FROM Auburn & Paddock to vic. 8 Mile & Woodward. Call FE 8-2740 between 9 a.m. & 6:30 p.m.

Wtd. Contracts, Mtgs. 32

QUICK CASH

For your land contract. You'll like our service. Ask for Jim Dinkel or Jerry Anderson.

WHITE BROS.

REALTORS OR 3-1296

5660 Dixie Hwy.

Open Eves. 'til 9; Sun. 10 to 8

Wtd. Contracts, Mtgs. 32

CASH FOR LAND CONTRACTS. H. J. VanWelt, 4540 Dixie Hwy. OR 3-1355

CASH Unlimited

For seasoned or new land contracts and equities. Reasonable discounts. Let an experienced contract man consult with you.

ARRO REALTY

CALL FE 4-3844 and ask for Ted McCullough, Realtor

5143 Cass-Elizabeth Rd. Open Evenings and Sundays

MORTGAGES

ON GOOD PROPERTIES ½ acre or more with 100 ft. frontage. B. D. CHARLES, 1717 S. Telegraph Farm Loan Correspondent Equitable Society FE 4-0521 Eves. FE 5-8891

OVER $1,000,000

Available to purchase land contracts. Immediate action! Call Realtor Partridge, 1050 W. Huron St. FE 4-3581

CASH IN A FLASH

For land contracts, see Augie Johnson in person 20 years service to satisfied friends and clientele.

A. Johnson

REALTOR 1704 S. Telegraph Rd. FE 4-2533

WISH TO OBTAIN A FEW LAND contracts. Residential, vacant & acreage. Contact G. L. Van Vleet Broker. OA 8-1160 or OA 8-2467.

IMMEDIATE ACTION

On any good land contract, new or seasoned Your cash upon satisfactory inspection of property and title. Ask Ken Templeton.

K. L. Templeton, Realtor

2339 Orchard Lake Rd. FE 4-4513 After 6 FE 2-0502

Wanted Real Estate 32A

MORTGAGES LISTINGS WANTED

BUYERS WAITING LET US SHOW YOU HOW TO GET CASH FOR YOUR PROPERTY WE BUY SMALL EQUITIES.

Leslie R. Middleton BROKER FE 5-7721

CASH

Young man just out of service wants best house obtainable from private party, not over $3,500. Must be livable. FE 4-5203.

WE HAVE QUALIFIED BUYERS waiting for commercial properties, Farms & Acreage A phone call will give you immediate action.

ROY KNAUF

26½ W. Huron St. FE 2-7421

"BUYERS" BUT NO HOMES

Business is good on the west side of Pontiac and we are anxious to obtain listings located on the West Side and in Waterford Township.

Excellent financing available to assist in sales.

WM. A. KENNEDY

REALTOR

3097 W. Huron FE 4-3569

Open Evenings 'til 9

It is Always a Pleasure and a Privilege for us to Serve You.

WE BUY

SELL & TRADE — List with us for fast & efficient Real Estate Service. We strive to please. MULTIPLE LISTING AVAILABLE. Let us tell you about it.

L. H. BROWN, Realtor

1362 W. Huron Ph. FE 2-4810

TRADES

Call us regarding trading your property. We are specialists in trading. Trades are made to satisfy all concerned. Don't feel obligated. Call us for further information.

WE TRADE, BUY & SELL DORRIS & SON REALTORS

52 W. Huron St. FE 4-1557

30 MIN.

That is all it takes to have one of our courteous, qualified salesmen at your door for an efficient appraisal and a quick sale. Your home will be treated as one of our prize possessions. Fifteen years of know-how at your service.

Humphries

FE 2-0474 Realtor FE 4-7114

83 N. Telegraph Open Eves.

MULTIPLE LISTING SERVICE

WE DO WHAT WE SAY

Put a PROPER PRICE on your home . . . that's the way to sell it quickly! Ask TOO MUCH and you frighten people away! Ask TOO LITTLE, and before you know it, it's been grabbed up by someone who resells it for a big profit. There's no SUBSTITUTE FOR EXPERIENCE in selling real estate . . . and WE HAVE THE EXPERIENCE! WE HAVE SOLD YOUR NEIGHBOR'S HOUSE AND WE'LL SELL YOURS.

Edw. M. Stout, Realtor

77 N. Saginaw St. Ph. FE 5-8165

Open Eves. 'Til 8:30 P.M.

BUY OR SELL

LISTINGS NEEDED FOR BUYERS that are waiting. We will show you how to get cash for houses up to $8,000. Also specializing in Business Opportunities, Farms, and Land Contracts. 5 full time salesmen to serve you. Call and give us a try. We buy equities.

R. D. RILEY, Broker

509 Elizabeth Lake Rd.

FE 4-1157 FE 4-4821

To Buy - To Sell

REAL ESTATE HOME MART REALTY

FE 5-9407 after 6: FE 5-5069

WILL BUY OR LIST YOUR LAKE property. Purchasers waiting.

R. McKINNEY Office 8500 Commerce Rd. Ph. PONTIAC EM 3-3311 UN 1-5798

Rent Apts. Furnished 33

1 LARGE ROOM, CLOSE IN. REfrigerator FE 5-8502

1 BEDRM., DELUXE, PVT. BATH. Bachelor's Paradise or couples. Off-street parking. FE 5-2706.

1 RM. KITCHENETTE AND BATH. For 2 employed girls or couple. Adults only. 980 N. Paddock. Alberta Apts.

1 ROOM FURN. APT. CHEAP 329 N. Saginaw. FE 4-8593.

1 2-BEDRM. PART FURN. LAKEfront apts. 8615 Pontiac Lk. Rd.

1ST FLOOR 3 ROOMS AND BATH. Clean, pvt. By Miracle Mile, on Square Lake. FE 8-1370.

2 ROOMS AND BATH, NEAR Fisher Body All utilities paid. Working couple only. Really nice. 756 Young St.

2 RM. NEW RE-RIG. & STOVE. Pvt. ent. Adults. Ground Floor. Everything Furn. FE 4-1319.

2 RMS. PVT. ENT. NO CHILDREN 1057 Myrtle.

2 RM. APT PVT ENT. LAUNDRY facil Weekly or monthly. FE 4-8179 after 5.

2 RMS., CLEAN, EVERYTHING furn. East side. References. FE 4-4340.

2 ROOM HOUSE ½ BLOCK FROM Rip's, 1 infant allowed. FE 4-0344.

2 RMS. & BATH, NEWLY DECOR., child welcome. Gingellville. FE 5-1927.

Rent Apts. Furnished 33

2 & 3 ROOM APT. APPLY BEfore 4:40. 79 Clark St.

1 RM. KITCHENETTE, BATH, Laundry Facil. Maceday Lk. $45 mo. Until June 15. OR 3-4315.

1 ROOM CABINS, $10 & $12 PER week. City gas 1 block from Tel-Huron. Huron Trailer Park. FE 2-2915.

2 FURN. ROOMS AND BATH. Ground floor. 185 Whittemore.

2 RMS. PVT. ENT. GROUND floor. Ideal for bachelor or working couple. 193 Florence.

2 ROOM DOWNSTAIRS PRIVATE bath — util. furn 105 center.

2 RMS. CHRISTIAN COUPLE. PVT. bath & ent. 116 E. Howard.

2 & 2 ROOM INDIVIDUAL MOD cabins. All util. Winter rates. MY 3-9958. Tru Rustic Cabins, 468 S. Broadway, Lk. Orion

2 RMS. WITH PVT. BATH AND ent. For 1 or 2 men. All util. furn. Near Pontiac High School. FE 4-3946.

2 AND 3 ROOM APTS. $90 ROBinwood. Off N. Perry.

2 RMS. AND BATH, CLOSE IN. Adults. FE 2-4366.

2 & 3 ROOM APTS. OXBOW LAKE and Wixom. Schneider, MArket 4-1554.

2 & 3 RM. APT. UTILITIES furn., baby welcome. See caretaker, 23 Steinbaugh Ct.

2 ROOMS, 1ST FLOOR PRIVATE bath Front and rear ent. 2 blocks from bus station. 304 N Perry. $10.50 per week. Adults only.

2 OR 3-ROOM APT. Clean, Private Bath

FE 4-2579

2 RMS. & BATH MURPHY BED Near Bus Line. No drinking. 25 Monroe St., FE 5-2140.

2 RMS. & KITCHENETTE. 1ST floor. Baby welcome. 194 Going St. Corner Whittemore.

2 BIG NICE CLEAN ROOMS, PVT. bath and entrance. FE 4-8864. 42 Norton.

2 CLEAN ROOMS, WASHING FAcilities. Adults preferred. FE 4-7339.

3 ROOMS AND BATH OVER GArage. Modern, space for car. Couple only. 3611 Warner Dr. EM 3-4265.

3 ROOMS TO FISHER EMPLOYE By Fishers. Children welcome Why drive? FE 5-2252 or FE 4-4066.

3 ROOM CLEAN APT. 401 S. Jessie.

3 ROOMS AND BATH, PVT. ENTR. All util. furn. 2 adults. 105 Florence Ave.

3 ROOMS AND BATH, CLOSE IN. Nicely furn. & decor., FE 5-9066 after 4 p.m.

3 ROOMS FURN. INQUIRE 738 West Huron.

3 ROOM APT. PRIVATE ENT., FURNACE HEAT CAR PORT, REF. & ELEC. STOVE, A PERFECT HOME FOR 2. 15 MIN. FROM ALL PLANTS. OR 3-9666.

3 ROOMS BATH, PRIVATE ENtrance. Gas heated, adults. 87 S. Parke St.

3 CLEAN ROOM APT. 401 S. Jessie.

3 ROOM ALL PRIVATE, VERY clean. Couple only. $17.50 weekly. 144 Summit. FE 2-6454 after 4.

3 RMS., BREAKFAST NOOK, BATH garage, util., Inquire 95 Dwight.

3 ROOM, MODERN, CLEAN, quiet, 9 N. Johnson.

3 AND 4 ROOMS, GAS HEAT. Close in. FE 4-0806.

3 RMS. & BATH, NICELY FURN. Baby welcome. 210 S. Anderson.

3 RM. APT. FE 5-0760. 52 OAKhill.

3 REDECORATED RMS. ON INdian Village Park Completely furn. Priv. entr. Adults only. FE 2-0574.

3 RMS BATH DOWN, 1 RM. APT. up. All util. furn. Garage. Adults 258 Orchard Lake Ave.

3 RMS., PVT. BATH, ENT. UTILities. Laundry Working couple. 62 Ruth St.

3 ROOMS, FURNISHED OR UNfurnished. No smokers or drinkers, 1 block from P.O. FE 4-6324.

3 ROOM AND BATH 31 Stowell

3 LARGE CLEAN RM. APTS., with priv. bath & entr. Utilities furn., including washer and TV. Child welcome. Mrs. Newman. 915 Orchard Lk. Rd.

3 ROOMS, PRIVATE ENTRANCE & bath. 111 N. Telegraph.

3 LARGE RMS., ALL UTIL. FURN. Incl. washer and TV, FE 5-2707 & FE 5-7725.

3 ROOMS, CLEAN, CLOSE IN. Baby welcome. 27 Park Place.

1 ROOM FIRST FLOOR, PVT. ENtrance and bath. No drinkers. FE 5-6506

3 ROOMS & BATH, PVT. ENT., West side, call FE 2-0661 or after 6, FE 5-5322.

3 RM. APT. 4145 CLINTONVILLE Rd. OR 3-4706.

3 LARGE ROOMS AND TILE bath. Couple only. $85 per month. FE 5-4032

3 RMS., BREAKFAST NOOK, BATH bus line. No drinking. Day workers, 401 N. Paddock.

3 ROOM APT. FIRST FLOOR. No drinkers. 72 Washington.

3 RMS. FURN APT. CHILDREN welcome. 204 State St.

3 LARGE CLEAN RM. APTS., with priv bath & entr. Utilities furn., including washer & TV. Child welcome. Mrs. Newman. 915 Orchard Lk. Rd.

3 ROOMS, PVT. CHILDREN WELcome OR 3-8904.

4 ROOMS & BATH. SYLVAN lakefront. Priv. entr. Utilities furn. Near bus. Employed Christian couple. FE 2-0610.

4 AND 5 RM., FURN. APTS. OR 3-5143

4 ROOM APT. FURN. ADULTS only. FE 2-8458.

4 ROOM APT. UTILITIES FURnished. FE 5-7099, after 6 p.m.

4 ROOMS SECOND FLOOR, NICE. Adults FE 4-7267.

4 ROOMS & BATH, EVERYTHING furn. Clean. Close in. 37 Park Place.

4 RMS. & BATH, NICELY FURN. Util. furn. $18 wk. FE 8-1002.

5 RM. APT NEWLY DECORATed. Hot & cold water, & heat furn. $18 wk. FE 4-8458. 130 S. Parke.

APT. FOR RENT — 261 CHAMberlain. FE 5-8836, till 8.

ALL UTILITIES, LARGE 2 RM. Children welcome. Wk. or Mo. 3490 Dixie Hwy.

ATTRACTIVE 2 ROOM AND BATH. FE 4-8423.

BUSINESS AND PROFESSIONAL young women. On bus line. Near Tel-Huron, Deluxe, FE 5-8953.

Rent Apts. Furnished 33

Attractive Modern Apt.

Private bath fireplace, washer. Completely furn. 1st floor. Ample parking. Near Elizabeth Lake $16 weekly. Have some light housework if woman wants to earn part of rent. FE 4-5203.

BASEMENT APT., NICELY FURN. Clean. FE 2-2747.

BIRMINGHAM, 3 RMS. & BATH. Completely furnished. Includes util. & garage. Liberty 9-5271 after 6.

CLEAN 2 RM. FOR COUPLE. FE 2-4443. 69 Poplar St.

CLEAN APT. PVT. BATH. CLOSE in. No drinkers. FE 4-2337.

CLEAN 2 ROOMS AND BATH — Adults. 103 Mechanic, Clinton Apts.

CLEAN KITCHENETTE APT. $15 per week $55 mo. Includes heat, lights and gas. OR 3-9389.

CLEAN FURN. 3 ROOMS AND bath. Pvt. Entr. Adult couple only. Phone FE 8-3912.

CLEAN 3 ROOM APT., NR. DOWNtown. 17 Hovey, between Osmun & Cottage FE 5-9648.

COSY KITCHENETTE APT. $180 Highland Rd.

COUPLE. PRIV BATH AND ENtrance. FE 4-2847.

DOWNTOWN 2 & 3 ROOMS WITH utilities furn. Inquire 94 Oakland.

FIRST FLOOR, 3 ROOMS AND bath. Washing. Close in. FE 2-0663.

FURN. APT 3 RMS. PVT. BATH. 1 child welcome. 99 Parkhurst.

FOR RENT FURN. APT. 4 ROOMS, priv. bath & ent. 1123 Holbrook. FE 8-1079.

FURN. APT HEAT, LIGHTS AND gas furnished. Adults only. EARB Apartments. 119 State FE 5-2203.

GROUND FLOOR, CLEAN 3 RM. apt. Pvt. entrances & bath. Oil heat & auto. hot water. Child welcome. 151 Norton.

HOLLYWOOD APT.

2 rms. and bath. Partly furnished. Util. furn. 114 E. Howard FE 2-1834.

LARGE PLEASANT 3 AND BATH. Near Airport. Adults. OR 3-1943.

MODERN 3 ROOM FURN. AT 130 Hulbert Oxbow Lake. 1 block off Elizabeth Lake Rd.

NEWLY FURN APT 3 ROOMS & bath. Utilities furn. 31 Auburn Ave.

PONTIAC LAKE — 1 OR 2 BEDrooms, everything furn. by week or month. OR 3-3839.

TWO ROOM APT. FURN., $12 PER week. 57 Whittemore.

UNION LAKE, LARGE 3 RMS & bath in modern Florida ranch style apt building. Plenty of parking. Adults. EM 3-4285.

WATERFORD — 4386 LESSING ST. 4 room modern ground floor, some furniture. Children welcome. $12 per week. OR 3-8801.

WEST SIDE NEAR WEBSTER school. 1-2 rm. apt. and bath furn. 1-3 rm. and bath with stove and refrig. only. All util. furn. FE 3-7403

Rent Apts. Unfurnished 34

1 RM KITCHENETTE AND PVT. bath Heat, hot and cold water. Stove and refrig. furnished Adults only 290 N. Paddock, Alberta Apts

1 2-BEDRM. PART FURN. LAKEfront apts. 8615 Pontiac Lk. Rd.

1ST FLOOR, 5 RMS, BATH, VERY good cond. FE 2-7425.

2 SMALL BEDRMS. LARGE LIVing rm., kitchen & bath with shower. Water & lights furn. 138 Shadywood Rochester.

2 ROOMS, CLOSE IN. 230 S. Parke. FE 2-7198.

2 ROOM APT. PRIVATE ENtrance & bath. Partially furn. Good location. 285 Whitt

For Sale Houses 43

2.8 ACRES
Zoned Industrial

Cheapest warehousing or light manufacturing property in Birmingham. All facilities in—plus railroad siding. Exceptional building site. Additional acreage available. For information call Mrs. Holliday, Midwest 6-1100.

BY OWNER

VACANT for immediate possession. Newly decorated, 2 bedrooms, bath, large living room, kitchen and utility room, 2 years old, aluminum storms and screens, oil heat. $9,500 with $500 down — No closing costs and $85 per month including taxes and insurance. Call after 6:00 p.m. Liberty 9-1274.

JERRY
OFFERS

Off Walton Blvd.
New brick rancher. 1½ ceramic tile baths. 3 master sized bedrooms. Built-in oven, range, refrigerator & freezer. 2 car garage. Paved street. Canal front. Never before — such beauty & charm for $29,500 and only $5,000 down.

Off Joslyn
4 room charmer with full basement. Oil heat. Located on shady quiet paved street. Shown by appointment only. Truly a pleasure to see! Only $9750 with $1500 down.

Off Williams Lake Rd.
5 room & bath located on ½ acre of land. Oil heat. Low taxes. Priced for quick sale. Only $6,550 with very low down payment.

Off Hatchery Rd.
Waterfront home surrounded by beautiful trees and nice new homes. 50 x 260 ft. canalfront lot. This 5 room modern home with oil heat sells for only $7,250 with $1,000 down.

Off Williams Lake Rd.
3 bedroom brickfront rancher with carport. 90 x 165 ft. lot. Built-in oven & range. Selling for only $12,950 with $1500 down and low monthly payments.

JERRY E. ADAMS CO.
FE 4-4561 Eves. OR 3-6043
2536 Dixie Hwy.

TRADE
YA

Any old homes in fair condition will be considered for trade on our lovely new 3 bedriom brick ranchers in Clarkston. These outstanding homes have many fine features

GI OR FHA TERMS AVAILABLE

Drive out US-10 today to M-15. Turn right to Clarkston Orion Rds. Drive until you see our signs.

Open 2 to 8 weekdays, Sundays 1-9
JERRY E. ADAMS CO.
FE 4-4561 — MAple 5-1201
2536 Dixie Hwy.

STARTER HOME WITH BASEment. On 84x140 lot. $300 down. OR 3-2681—OR 3-1070.

SAVE
2 bedrms., living rm., kitchen, bath, storms & screens. Gas hot water heater, & partly finished basement. $6,000 total, $500 dn. moves you in.

Oakland County Realty
2610 Union Lk. Rd.
EM 3-4164 or EM 3-2411 after 7.

COLORED

FULLY FURNISHED LOVELY 10-ROOM HOME. EXCELLENT CONDITION. 2½ BATHS. FULL BASEMENT. AUTO. GAS HEAT. GASINATOR. 2 - CAR GARAGE. LARGE LOT. $2,000 DOWN OR SMALL HOME IN TRADE.

JIM WRIGHT
REALTOR
345 OAKLAND AVE. FE 5-9441
OPEN EVENINGS UNTIL 8:30
MULTIPLE LISTING SERVICE

$750 DOWN

Large 4 rms. & bath. Oil furnace. On W. Rutgers. Immed. possession. $5,850, plus $750 down. A Bargain. Very neat, clean home, 4 rms. & sun parlor, 1st floor; 2 rms. & bath second. Garage. 100x200 ft. lot. Near Joslyn. $7,150.

Near Crooks Rd. Large neat 6 rms. Gas heat. Good location. 100 x 200 ft. lot Nice lawn. $11,950, terms

PONTIAC REALTY
737 Baldwin FE 5-8275

Sylvan Lake
Under Construction

This beautiful new 3 bedroom brick home, one block from the lake. Full basement, copper plumbing, plastered walls, sewer and water, large shade trees.

$16,800
Call Today For An Appointment.

WM. A.
KENNEDY
REALTOR
3097 W. Huron FE 4-3569
Open Evenings till 9

MULTIPLE LISTING SERVICE

DORRIS

4 BEDROOM COLONIAL SPACIOUS ROOMS $15,975

A gracious family home, a home your family will be proud to call home, built and planed for convenience and livability, finest of material and workmanship, plastered walls gleaming oak floor, bedroom and half bath down, three bedrooms and full bath up, beautiful kitchen, nice recreation room, oil heat, large lot, restricted location

BRICK RANCH HOME
4 BEDROOMS $2750 down
Vacant and ready to occupy, a very attractive, long, low and rambling ranch home with full bath and half bath, beautiful kitchen located W. Bloomfield township large 2 car garage, for dollar value this home will be hard to beat

BEAUTIFUL SUBURBAN HOME
Lot 113x190 $13,750
Outstanding eye appealing ranch home, attached garage 22x24, full basement, gas heat, oak floors and plastered walls, aluminum storms and screens, lovely kitchen and bath, nice surroundings, dandy lawn, fenced lot, consider small home in trade

WEBSTER SCHOOL DISTRICT
FAMILY HOME $10,975
Attractive 7 room home, new siding and practically new furnace, spacious living room large entry hall, kitchen and breakfast room, good garage, nice lot. Terms.

VACANT HOME $11,975
W. Huron St.
Seven room home with fireplace, hardwood floors throughout, full bath and extra avatory, ideal for roomers, near hospital and high school, potential business, a good investment or home

WE TRADE — WE SELL

DORRIS & SON REALTORS
752 W. Huron Ph. FE 4-1557

FOUR

Bedrooms — all good size. Large living room and 15x16 4 kitchen. Oak floors, plastered walls throughout. Aluminum storms and screens — Oil forced air heat. Full basement, 100x128 ft. lot. Blackton street 3 blocks to school, 7 miles west. Ideal for the large family that needs elbow room. Very clean — Only $4,000 down. FIRST OFFERING YOUR CONTENTMENT ASSURED!

Humphries

FE 2-0474 Realtor FE 4-7114
43 N. Telegraph Open Eves
MULTIPLE LISTING SERVICE

For Sale Houses 43

REAL ESTATE BUSINESS
Attention: Brokers or top-notch salesman I am retiring and am offering this well-established business. Will sell or lease to reliable parties. Completely furn. Very good location, in lake area west of Pontiac. Call EM 3-2357.

West Side Bungalow

MOVE RIGHT IN
$1,195 down, balance like rent. Practically new modern 2 bedroom, large living room, dining room, kitchen with built-in cupboards, 3 pc. bath. Plastered walls. Full basement with automatic gas hot water heater. Large lot. Close to Huron bus, St. Benedict and Donelson schools. 981 Boston St., Huron Gardens.

ALL MODERN 3 BEDRM. HOME at Elizabeth Lake. $2,000 down. Wilson Real Estate, FE 2-9657

Excellent Location
3-BEDROOM RANCH PRICED TO SELL

Near Williams Lake, new Pontiac Lake grade school and shopping center. Full basement, at ground level. Oil AC perimeter heat, electric hot water, recreation area, full bath, flush doors, oak floors, spacious closets and kitchen. Aluminum storms and screens. Lot 85 x 165. $9,995 cash or $10,500 cash to mortgage. Selling below cost on account of health. OR 3-6352 after 6 for appointment.

$495 DOWN

New 2 bedroom home on your lot. $6,995 full price. Wood firs., picture window, full bath, utility room. This is not a shell. Call today or stop at office for information. We have lots available also.

J. C. HAYDEN
REALTOR
86 E. Walton FE 8-0441 Open Eves

AT UNION LAKE OFFICE
LAKE PROPERTY SPECIALISTS
WEST OF PONTIAC

T. G. Trocke

REALTOR
1643 Union Lk. Rd. EM 3-4671

2 ACRES
$500 DOWN

Only 1 mile from Pontiac City limits, 3 bdrm. home. Nicely landscaped yard. Small work shop. Full price $7,950. $500 down, $55 per month

RIDGEWAY REALTY
975 Baldwin FE 4-6203

SUBURBAN LIVING

3 bedroom home, built on a 100x250 ft. lot, 2 car garage, full basement, wall to wall carpeting in living area, venetian blind, large kitchen, priced at $14,900. For futher information call —
HERBERT C. DAVIS
4915 Irwindale. FE 5-4311

Buy Thru Partridge
List Thru Partridge

SUBURBAN

2 small homes. $4,500 each with $300 down

10 ACRES

Fruit farm. 2 chicken houses Garage and fruit house. Call for further information.

CUCKLER REALTY
236 N. Saginaw
FE 4-4091 Eves. FE 2-7520

WATKINS LAKE FRONT
Beautiful brick ranch, 6 rooms, lovely living room with fireplace, carpeting and drapes included. Family dining room, 2 baths, radiant heat, 2-car attached garage. Paved drive, sprinkling system. All this and more on 70x246 ft. well-landscaped lot. Call for appointment today.

LORRAINE MANOR
Brick ranch, 3 bedrooms, tile bath, carpeted living room and dining ell, beautiful step-saving kitchen with dining space, basement, garage, patio, large lot are but a few features. Call for appointment.

PIONEER HIGHLANDS
2 bedroom ranch, plastered walls, oak floors, tile bath, basement, fenced yard, in Webster & Washington Jr. High School area. $12,500 — Terms.

Smith-Wideman

Realty Open Eves.
FE 4-4526 412 W. Huron

MILLER

2 FAMILY — Marshall St. near Auburn Ave. A real good 2 family, 5 & bath down, carpeted living room and dining room, 4 & bath up. Oak floors throughout, brand new Delco furnace, separate meters and entrances, good 2¼ car garage. All in excellent condition. Widow must sell, says "sacrifice" — Terms.

ELIZABETH LAKE ESTATES — 4 large bedrooms, tile bath, beautiful 22 ft. living room, full dining room, oak floors, plastered walls. Full modern basement, tiled recreation area. Price includes fine carpets, 2 corner cabinets Frigidaire stove and refrigerator Bendix washer and dryer, water softener, gas incinerator, 2 car garage. 2 lots. All newly decorated

WE HAVE an excellent 4 bedroom brick on James K Blvd. overlooking beautiful Sylvan Lake. Large rooms, Ceramic tile bath. Carpeted living room, fireplace, full dining room, sun room, full modern basement. Large 2 car brick garage. 3 beautiful landscaped lots, with many huge trees.

William Miller
Realtor FE 2-0263
1075 W. Huron St.
Next to Branch Post Office
MULTIPLE LISTING SERVICE

Brick Ranch

2½ ACRES — High beautiful setting among large oaks, area of quality homes, you must see this dream home, well landscaped, black top drive to double garage attached to lovely 2 bedroom home with picture windows, enclosed patios, beautiful fireplace, carpeting draw drapes, perimeter heat and more.

J. R. Hiltz
REALTOR
1011 W. Huron FE 5-6181

Partridge

IS THE "BIRD" TO SEE

W. BLUFIELD RANCH
BRICK — 4-BEDROOM

Mr. Family Man — this is the home you've been looking for. This 4 bedroom 1½ bath ranch home will suit you and your pocketbook. Priced at just $3,000 dn. It has aluminum storms and screens, landscaped fenced yard, water softener and carpeting in living-room hall and 2 bedrooms. You must see this for yourself. Call now for appointment.

SUBURBAN RANCH

You will enjoy comfortable suburban living in this like new 5 rm. ranch home. Eyecatching ledgestone fireplace. All oak firs. and plastered walls. Carpeting included. Workshop area in garage. Priced for immediate sale at $13,900. on terms.

WARD E. PARTRIDGE
REALTOR FE 4-3581
1650 W. HURON ST.
OPEN EVE. TIL 9

Cozy and Comfortable

FOR YOU — & I DO MEAN YOU! This 2 year old home has gas heat, storms, 2 bedrooms on Pontiac's north side. Immediate possession. Will sell on contract with $500 down. Better call now.

FRANK SHEPARD
OL 1-7511 OL 1-1194

For Sale Houses 43

OPTION — RENT
New 3 bedroom brick, full basement. Also 2 bedroom homes. FE 5-6767 & WEbster 3-4200.

$76 PER MONTH

$1,500 Down 3 bedroom brick. Full basement, model 289 W. Hopkins. FE 5-6767 or WEbster 3-4200.

WILL TRADE

FARM HOME
Large 9 rm. home, 5 bedrooms. Full basement. Steam heat. 2 barns. All buildings in excellent condition. Located on 2½ A. site. Close to schools, churches, and shopping. $12,950.

$500
2 bedrm. home. Large lot. Lake privileges. Immediate possession.

INCOME
$385 month income. From 5 apartments and store. Located on main highway close to Pontiac. $42,000 with terms.

HURON VALLEY
7766 M59 at Pontiac Lake
OR 3-6981
MEMBER WESTERN OAKLAND COUNTY BOARD OF REALTORS

For Colored Families

Spacious 3 bedrm. modern home, insulated, with inclosed front porch, living rm. dining rm. with built in chest, kitchen with ample cupboard space and breakfast rm. Oak floors, basement, auto. hot water, laundry trays, 2-car garage, on paved street. Close to downtown. Immed. possession. Price $9500. Terms. For information call Mrs. Spears FE 5-8963.

Russell A. Nott, Realtor
FE 4-5905

8 RM MODERN. ONLY $9,000.

8 rm income. With fireplace. 2-car garage, easy terms.

5 rm modern, lake priv. Only $10,500 will consider trade.

2 family brick on Park & Whittemore. 6 rms & bath each, real buy.

3 family income. Easy down payment. Will trade.

P. W. DINNAN
66 W. Huron FE 4-2577

3 BEDROOM HOUSE, BY OWNER. $7800 with reasonable down payment. FE 5-9898.

Multi-Lakes Realty

2 BEDRM. HOME
Lake privileges. Large lot. Near store & school. $700 down.

3060 S. Commerce Rd. MA 4-1578

SNEAK PREVIEW NEW '58 MODELS. Ranch master, full basement, 1100 sq. ft. living space, 20 ft. family kitchen. Westinghouse built-ins, large bedrooms, living room, 75x160 lots, paved streets, face brick elevations. Nosan Bldg. Corp. FE 5-7923. N. on Perry to Pontiac Rd., right ¼ mile to model No. 2485.

Gosh—What A Buy!

6 room modern brick, in town. Nice neighborhood, close to school & bus line. 3 good sized bedrooms, built-in bath, gas heat, 2-car garage. Nice lot. Quick possession. Priced for quick sale, cash or terms

Off Baldwin
At the end of the bus line, cute & cozy modern bungalow. About 3 yrs old. 2 spacious bedrooms, tiled bath, oil furnace, fenced lot. Take over GI 4 per cent loan, price—$9,600

South Paddock
Vacant. Immediate possession to responsible party. Dandy 7 room modern. Carpeted living room & dining room, modern kitchen. 4 bedrooms could be made into income property. Gas heat. Garage. Only $1,500 down.

BREWER

WILLIS M.
JOSEPH F. REISZ, SALES MGR.
53-55 N. Parke FE 4-5181
EVES. FE 8-0723

NICHOLIE

$650 DOWN
Three bedroom brick home with full basement, completely renovated. Vacant. 30-year land contract. 5 per cent interest. Priced at $12,750.

WEST SIDE INCOME
Four family brick with 4 rooms and bath each. Separate furnaces, water heaters, utilities. Corner lot, good income. Reasonably priced. Terms.

WEST SIDE
Half block off Huron St. A six (6) room home all on one floor. Full basement, gas heat, double garage. Front and rear porches Priced $12,500.

FOR COLORED
$900 down payment is all you need to move into this five bedroom home. Full price is only $7,500. Nice lot, oil heat. See it today.

NICHOLIE
& HARGER CO.
33 W. Huron St. FE 5-8183
Open Evenings

$250 DOWN, GI
Extra nice 3 bedroom homes with all nice features. Full basement, gas heat, near schools and bus. $700 down on FHA terms.

$500 DOWN
Lovely 2 bedroom home with plastered walls, oak floors, auto. oil heat. Lake privileges. Full price only $8500 with $65 a month. Immediate possession.

FOR COLORED
Nice 3 bedroom home, all on one floor. Neat and clean. Family sized dining room, full basement. Ideal location. A real value at $8,000 with $1,000 down

Jim Williams

REAL ESTATE & INSURANCE
1218 Baldwin Ave. FE 4-0547

ARRO
UNION LAKE

Here is a cute & cozy bedroom log cabin home, just 1 block from the lake. Private park with good sand beach & good fishing year around. This home has full bath, tiled floors, gas heat & hot water. Offered for $7,500 with terms.

INDEPENDENCE TWP.
6 rooms, 3 bedrooms, frame house with large kitchen, nice basement with oil furnace, electric hot water, storm doors & windows, 1½ car garage situated on corner lot 80x160'. $7,900 with $800 down.

FOR COLORED
5 room house 2 bedrooms, full bath, large living room 13x28. Glassed in front porch, basement, fenced rear yard, located on paved stret, close to schools and bus. Easy terms

ARRO REALTY
TED McCULLOUGH, REALTOR
5143 Cass-Elli Rd FE 5-1284
Open Evenings & Sundays, 12 to 5

HOYT

LORRAINE MANOR
$2279 down—BRICK RANCH — 3 bedrooms, carpeted living room, draperies included. Attractive kitchen with eating space—tile bath with vanity & enclosed tub, large 75x160 lot, paved streets. Full basement. IMM. POSS.

DRAYTON WOODS
$4100 down — BRICK RANCH — 3 bedrooms, living room, dining rm. plus cheerful kitchen, FULL basement — GAS HEAT — COPPER piping, alum. storms, screens, doors, on comfortable 85x160 lot. Wonderful location for small children

HARBOR HILLS
$42,500—Elegant is the word for this 8 room BRICK RANCH — with CASS LAKE privileges with-in 200' Carpeted living room 38' long with ledgestone fireplace, draperies included, FAMILY DEN also with edgestone fireplace plus large ranch type kitchen, 2 full baths, 3 attractive bedrooms with plenty of closets, 2 car garage on a well landscaped 155x165 lot. West Bloomfield school area.

HOYT REALTY
FE 2-9840 FE 2-9966
254 S. Telegraph Rd.

TIZZY by Kate Osann



© 1957 by NEA Service, Inc. 11-12

"I don't know how they can say it's no course for a girl—I'm the only girl in the class!"

For Sale Houses 43

2 BATHROOMS
3 bedroom ranch, ½ acre lot, located at John R & M 59. Price $14,640 with $1600 down.

LAWSON REALTY
1327 E. Auburn OL 1-1611
OL 1-1731

DRAYTON PLAINS AREA. 4351 Marcus, Waterford. 3 bedrm. ranch. Only 1 year old. 1½ baths. 80 ft. lot. A real doll house. $1,500 for GI equity or may consider $700 down. Call owner. WOodward 1-9704.

UNION LAKE FRONT
ROOMY SUMMER COTTAGE
Could easily be converted to all year. Has 3 bedrooms, large living room with fireplace, 3-piece bath. Lovely beach and beautiful view. Only $14,000 on terms.

OTTER BEACH
Neat Elizabeth Lake-Cass Lake Rd. Shopping Center. Exceptionally neat 3 bedroom home with large kitchen, basement, steam heat. Only $8,950 with $1,500 down.

EMBREE & GREGG
1565 Union Lake Rd.
Union Lake Village
EM 3-4393 or EM 3-3314

NO DOWN PAYMENT. LOT 80x160. 26 ft. united housetrailer. Modern 347 N. Winding St. off Elizabeth Lk.

FOR SALE BY OWNER. CUTE two bedroom house. $500 down. $60 a month. MA 5-9079 & 5 acres with 3 bedroom house

John K.
IRWIN

Attention:
Bride and Groom
If you have $1,240 for the down payment, then don't pay rent—invest in your own future with this practically new home in the suburbs. 2 large bedrms. plus a studio room which can be a 3rd bedrm, dining room, or den. Nice big living room and bright kitchen and utility rm. Large lot with fenced back yard on paved street. 4½ per cent mortgage including insurance & taxes—only $66 per month.

Looking for Value?
A really clean and attractive 2 bedroom home on paved street near Webster School. Large living room, separate dining room, and a dream kitchen. Front and back porch, full basement with gas heat. Large lot with fenced-in back yard, 1½ car garage, cement ribbon drive. This house is a steal. Only $1500 Dn.

Cute and Cozy
2 large bedrms. and living rm., modern kitchen, and utility rm., lot 75x150 with fenced back yard — Carpet and drapes included. Only $10,250 cash to 4½ per cent mortgage

John K. Irwin
Since 1925
313 West Huron Street
Phone FE 5-9447 Eve. MI 6-3783

Johnson

FOR BETTER HOMES

4½ PER CENT MORTGAGE
on this lovely 3 bedroom brick ranch home. Basement, oil furnace and nice recreation room with built in bar. Landscaped yard with patio. Only 1 year old. Located in Herrington Hills. Can be yours for only $2350 down

IF YOU LOOK
you will buy this 5 room modern bungalow 1½ car garage, large lot, auto heat, close to school, stores and bus. Only $8,000 with small down payment. Hurry this will not last!

DRAYTON PLAINS
2 bedroom modern home located just off Sashabaw road. Bsmt., oil furnace, nice large lot 102x227 owner leaving town and will sell for only $9950 with very wonderful terms.

Evenings after 6 call Mr. Joll, FE 4-9855

A. JOHNSON, Realtor
1704 S. Telegraph Rd.
FE 4-2533

TRIPP

For City Farmer
5-Bedroom Ranch

20 ACRE ESTATE—15 minutes from Birmingham, 8 minutes from Rochester. — This home for gracious living contains studio living room with logburning fireplace and balcony, formal dining room, professionally decorated master bedroom suite with mirrored wall and walk-in wardrobe. Covered patio with grill barn, greenhouse, 2½ car garage, 3 bedroom, guest house. Plenty of room for outdoor swimming pool. $67,000 and worth it!

Leslie R. Tripp, Realtor
75 W. Huron Street
FE 5-8161 or FE 2-1396

WOOD

PONTIAC LAKE
Brand new 2 bedroom modern bungalow with extra large rms., plastered walls, tile bath and kitchen. Beautiful hardwood firs. Can be purchased with small down payment. Now vacant and ready to move into.

WILLIAMS LAKE
Vacant, 2 bedrm. modern bungalow. Has full size dining rm. Nice wooded lot with lake priv. Only $500 down.

F. C. Wood Co.
Realtor OR 3-1235
Corner Williams Lake Road & M59.
After 6, call OR 3-6449

For Sale Houses 43

MULTIPLE LISTING SERVICE

New Miracle Mile
Very close to this large room, one-story home. Close to large shopping area. Landscaped lot, all fenced. Owner very anxious to sell, so call for additional information.

Two Acres
with neat clean well-planned home. Large paneled breezeway and attached garage. Cement drive close to main highway. Priced to sell with reasonable terms.

North Side
Brick one story home that is so comfortable. Lovely carpeting, three large bedrooms, extra large breezeway and attached garage. Cement drive. Total price only $13,000 with reasonable terms.

Seven Bedrooms
In this good home. Can be used for a rooming house, or a family home. All in good condition. A very good kitchen. Down payment of $2,500 moves you in. Low monthly payments.

LAWRENCE W.
GAYLORD
136 E. Pike St. Open Eves.
FE 4-9584

GILES

Near Lincoln Jr.
2 bedrooms, modern, oil heat, auto. gas hot water. Full price only $7,950 with $1,000 down.

Near Auburn Heights
2 bedrooms, modern home built in 54. Full basement, auto oil furnace. 6 lots. All for only $1,000 down.

Home and Business
We have 2 good deals in different locations. Living quarters and Business or Income, whichever you prefer. Call for further information.

GILES REALTY CO.
221 BALDWIN AVE. FE 5-6175
After 6: FE 2-7906 or FE 4-0840

KENT

ESTABLISHED IN 1916

4 BEDROOMS
$913.50 DOWN
Clean as a pin. Full basement, oil fire steam heat, garage, fenced yard. Immediate possession. Balance $70 per month. Paul A. Kern, Inc. FE 2-9209.

AUBURN HEIGHTS area, good neighborhood, near school. Large kitchen with eating space, large living room, full basement, garage. Also small house in rear now rented. Several large shade trees, and many fruit trees. A good buy at $9,750 — with only $1,750 down.

8-ROOM BRICK

VERY ATTRACTIVE 3 bedroom, 2 baths, excellent condition throughout. This lovely home built in 1956 has many good features. Paved street & drive, located S. West of Pontiac $16,500. Terms.

IDEAL FAMILY HOME

NEW 3 BEDROOM BRICK home on one of Oakland County's fine lakes, located southwest of Pontiac. Oak floors, ceramic bath, lovely kitchen, full basement with recreation space, fireplace, ½ bath — open wall to beautiful view of lake. Aluminum windows with storms, screens and marble sills. See this today and be the first to live in this beautiful home. Only $19,500

RANCH HOME

NEARLY NEW 3 bedroom modern home in excellent condition. Wonderful neighborhood of new homes. Beautifully landscaped ot many shrubs & flowers, city water & sewer, gas heat, 1 block to school. See this today only $8,995 terms.

10-ACRE FRUIT FARM

3 MILES NORTH of Pontiac, good 5 room modern bungalow, full basement, oil furnace, 20x24 garage with over-head storage space, poultry house — 166 fine fruit trees, spies, delicious, Jonathan, etc. — This orchard is 20 years old and right in its prime. $14,400 terms.

Floyd Kent Inc., Realtor
2200 Dixie Hwy. at Telegraph
FE 2-0123 Open 9 to 9
AMPLE CUSTOMER PARKING

BLAIR

CLARKSTON
4 bedroom brick ranch. Large living room glassed in sunroom. Dining room and kitchen, 2 baths, 2 car garage. Landscaped lot. $22,000 with substantial down payment, or will trade for older house.

SILVERCREST
Five room, 4 story, 2 full tiled baths, basement 2-car garage. Excellent location $600 down, or will consider rental with option to buy to responsible party. Immediate possession.

NORTH SIDE
Modern 5 room bungalow, 2 bedrooms hardwood floors, plastered walls. Tiled bath, oil heat, on paved street. Exc. location. $795 down. Immed. possesion.

GEORGE BLAIR
REALTOR
4536 Dixie Hwy. OR 3-1251
DRAYTON PLAINS
Eves. OR 3-1708

For Sale Houses 43

BY OWNER — 6 ROOMS AND bath, 476 S. Paddock, if interested, call OA 8-2461.

RENT — OPTION
VACANT
No down. 2 bedrm. Hurry! FE 4-1906.

$750 DOWN

Comfortable 4 rm., bath, basement, oil furnace. W. Rutgers, off Baldwin. Immediate possession. $5,750 plus black top. Off N. Saginaw. Large 5 room. Basement, furnace, double garage. Near Parochial school. $7,350 terms.

PONTIAC REALTY
737 Baldwin FE 5-8275

CIVILIANS
3 Bedroom
Ranch Type
$600 Down
$10 Starts Deal
STANLEY & KINNEY
Model Open

$195 MOVES YOU IN

Modern 2 & 3 bedroom homes. Reasonable payments. FE 5-6767. FE 8-8043 or WEbster 3-4200.

NO MONEY DOWN

Will build 2 or 3 bedroom starter home with basement on your lot. Wiring included. Don McDonald. OR 3-2837

HAYDEN

W. LONGFELLOW. Excellent 5 room home. Partitioned basement, oil furnace. 1½ car garage. $2800 down to 4½ per cent G.I. mortgage.

$981 DOWN. Almost an acre. 2 bedroom home. Oil furnace. Quick possession.

20 ACRES. Ideal country living. Modern 2 bedroom home. Basement, oil furnace. Small barn. 2 car garage. Immediate possession. Only $2700 down.

AUBURN AVE. ZONED RESIDENTIAL 2. $1750 down. 4 bedroom home. Wall to wall carpet in living room. Basement, oil furnace.

$950 Down Immediate Possession. Good 2 bedroom home. Good west suburban location. Basement, oil furnace, garage.

WILLIAMS LK. RD. GI. RESALE. Lake privileges. 3 bedrooms, bath with shower, knotty pine kitchen, Venetian blinds. Gas perimeter heat. Carport. Landscaped yard. Owner leaving state. $13,950. Low down payment.

J. C. HAYDEN, Realtor
86 E. Walton FE 8-0441
Open Eves. Sun. 10 to 2

4 RM. HOUSE. 2940 BELAND. Keego Harbor

4 RMS. & BATH, $500 MY EQUITY. Williams Lk. 2262 Overridge.

$450 DOWN

4 ROOM HOME ON 100-FT. LOT IN CITY. PART BASEMENT. OIL HEAT. HOT WATER. SMALL GARAGE. $60 PER MONTH.

$500 DOWN

FULLY FURNISHED SIX ROOM OLDER HOME. GOOD FOR LARGE FAMILY OR INCOME BASEMENT. COAL FURNACE. NEAR ST. FREDERICKS.

R. J. VALUET, Realtor
345 OAKLAND AVE. FE 5-0693
MULTIPLE LISTING SERVICE
OPEN EVENINGS UNTIL 8:30

"BUD"

Elizabeth Lake Privileges
4 bedroom family home, 2 down, 2 up (needs completing) large living room, separate dining rm. Gas heat and hot water, carport. Immediate possession — Priced at $13,900.00; reasonable down payment.

Lincoln Heights—
Move in now — Fine location, close to good schools and shopping center, Pontiac bus service at front door, extra large grounds and an attractive well built 3 bedroom home. Tile bath, separate dining room, oak floors, oil heat, recreation rm., 2 car garage. $14,800.00 includes carpet curtains, washer and dryer. $2,500.00 down, and $75.00 per month — Beats renting.

Bud Nicholie, Realtor
49 Mt. Clemens St.
Call Mr. Allen
FE 5-1201 FE 2-3370

For Sale Houses 43

Hempstead

4-BEDROOM
Ideal home for large family. Three bedrooms and bath up. Spacious living room, separate dining room — kitchen and bedroom down. Glassed in back porch, carpeted thru out, plastered walls. Fully tiled basement w-stool, suitable for an apt. Gas heat, gas water heater, two car garage and over ¾ of an acre of ground. Close to bus line, stores and schools. Only $10,500 w-$2,500 down.

$550 DOWN

Small four rooms and bath, all newly decorated. Part basement, oil heat, gas water heater. Large lot 50x200 ft. Suitable for rental. Full price $5,500.

K. G. HEMPSTEAD
102 E. Huron St. FE 4-8284
Eve. FE 5-0510 FE 2-3971

ANNETT
OFFERS

4-Bedroom Brick
Near down town. Beautiful tree-lined street. You'll love the well-kept home having 4 bedrooms and bath up; large living room with fireplace, the huge kitchen full of cabinets, cosy dining room and lavatory down. Stairs to floored attic. Full basement, gas heat, 2-car garage. $12,900, $2,000 down.

Sylvan Manor
4 bedroom brick ranch. Convenient to schools, lake area and shopping center. Large family kitchen, delightful living room, 1½ baths. Gas heat. $16,500, convenient terms.

Waterford
Assume GI mortgage. Beautiful 3 bedroom ranch, 2 years old. New knotty pine breezeway and 2-car garage. 1½ baths, modern kitchen, gas heat, landscaping in. $2,000 down. GI mortgage $85 per month including taxes and insurance. Vacant, move right in. $14,500.

West Suburban
4 bedroom home in the heart of the lake area. Large carpeted living room 17x18, dining room, modern kitchen. Full basement with automatic heat and 3 partitioned rooms, all tiled. 2-3-car garage, connected by large breezeway. Landscaped lot. 125 x 275. $16,800, convenient terms.

Judson Park Sub.
Avon Township. This beautiful 3 bedroom brick ranch is situated in the vicinity of our new Michigan State University. Large living room with fireplace, modern kitchen. Baseboard heat. 2-car garage. Immediate possession. $5,000 will handle. Full price $21,500.

Roy Annett Inc.

REALTORS
28 E. Huron FEderal 8-0466
Open Evenings and Sunday 1-4

BROWN

$550 DOWN — Just 4 years old. Modern bungalow with full basement, oil furn., oak floors & plastered walls. "Exceptionally well constructed." We believe that this one is one of the best values being offered in Pontiac today. Payments only $56.50, 5 per cent interest.

$9,000 COMMERCIAL — 100 feet on Auburn Ave. 180 feet deep, 5 room home with new gas furn. Two-car garage. This property is suitable for many types of business. Only two blocks from East Blvd.

$17,300 RANCH BUNGALOW — 72 feet long, with attached two-car garage. Very attractive home, built by builder for his own home. "Going to Florida." Just reduced price from $19,500. Large 13x18 family rm., oil-fired Baseray heat. Modern kitchen with built-in oven, range, etc. 3 lovely bedrooms, brick planter. Two large lots. Lake privileges.

$19,500 PINE LAKE — Large 7 room modern home. Reconditioned from top to bottom. 3 bedrooms, music rm., full dining room & large living rm. with fireplace. Attached garage. This is an old home, but in A-1 condition and offers a lot of comfortable living. Exceptionally large lots. Beautiful grounds. Shown by appointment only.

L. H. BROWN, Realtor
1362 W. Huron Ph. FE 2-4810
Multiple Listing Service

MULTIPLE LISTING SERVICE

Clarkston Brick Ranch
We are all enthused and you will be too! Sharp long and low 7 rooms, 1½ tiled baths & attached 2-car garage. Buff colored Norman Brick and complimented with a deep green roof and white trim 28-ft. living room, 17-ft. family room and other rooms proportionately large. Plastered walls & wood floors. Truly a fine home and honestly priced low. Just two blocks to new Clarkston grade and high school.

Colberry Park
Builder wants a quick sale on this last 1957 model with full BASEMENT. Spacious 6 room ranch home—2 tiled baths and attached 2-car garage. Colored GE built-in oven, range and disposal. Lot 120 x 120. Sewer, water & blacktop roads. 2654 Berry Rd., just east and south from corner Woodward & Square Lake Rd. Open 2 to 7 p.m. New 1958 models also open. Will duplicate on your lot.

Newer Bungalow—$600 Down
Has large living-dining room with picture window, kitchen with breakfast space, 2 nice bedrooms, tiled bath and high light basement for recreation. Oil furnace. Has all city improvements. Full price $10,750, must have good credit with $600 down

West Side—6 Rms.
Vacant. A most convenient location. 6 extra nice rooms, 2 baths and sleeping porch. Oil heat, garage. Retiring GM official has moved out of the city. Easy terms. Don't fail to see this one soon.

JOHN
KINZLER
Realtor
670 W. Huron St. Ph. FE 4-3525
Open Evenings

KNUDSEN

Exceptional Value
Custom built home of 5 rooms and bath. Well located near schools. Convenient to Waterford-Drayton Shopping area. House has fine oak floors and plastered walls. Also has aluminum storms, screens, and door. Only $1,900 down. Immediate possession.

Cass Lake
Waterfront property of 5 rooms and bath including living porch, fireplace in living room, modern kitchen and bath, aluminum storms and screens. Also carpeting. Now is the time to buy this year around lake home. $12,900 with terms.

Ottawa Hills
5 room and bath home. 2 extra large bedrooms, fireplace in living room, family sized dining room. Carpeting, drapes, and curtains are included. Large lot and garage. Ideally located for school, shopping center and bus. Terms.

WM. H. KNUDSEN
REALTOR 244 S. Telegraph
FE 4-4516 Eves. 7-9, FE 2-8503

For Sale Houses 43

Off Motor St.
Cute little 4 room bungalow with garage. Make a few improvements and owner will sell for only $3500 with $395 down. Vacant.

WILLIS M.
BREWER
JOSEPH F. REISZ, SALES MGR.
53-55 N. Parke FE 4-5181
EVES. FE 8-0823

MIDDLETON
SPECIALS!

$500 DOWN — Keego Harbor 7 room modern home on Cass Lake. Just right for the large family — Move right in.

$450 DOWN — West of Lake Orion, modern 2 bedroom home. Auto. oil furnace, electric hot water. Immediate possession.

FOR COLORED
$750 DOWN — Neat and clean 4 room and bath. Part basement, auto. oil furnace and gas hot water. On paved street. Priced at only $5,950 and $52 per month.

Leslie R. Middleton
BROKER 188 N. JOHNSON
FE 5-7721 FE 8-6003

WHITE
BROS.
Watkins Lake Neighborhood
Lakewood Drive

Truly a fine home are the words to describe this modernistic ranch home. It has 3 bedrooms, attractive kitchen. Tiled bath and spacious living room. You and the family will enjoy a finished recreation room these winter evenings. Room for a garden this coming spring on this 300 ft. lot. Many extra features such as: gas heat, attached garage and enclosed patio. Best of all, is the price—only $18,900 and terms. See it while it lasts.

Pontiac-Watkins Sub.
Every home is different in this subdivision that boasts of home ownership. On one of the large landscaped lots is this 3 bedroom ranch home complete with plastered walls. Tiled bath. Automatic oil heat and full basement divided for rec. room. All this for the low price of $11,900 and terms.

Lakefront
This home has everything to contribute to the pleasure and comfort of gracious and relaxed living. This very livable home has living room, 14x28 with fireplace and picture window overlooking lake. Large modern kitchen, dining room 2 bedrooms, 1½ baths. Large utility room, automatic heat. Lot 80 x 300. Priced to sell $13,500 with $1500 down.

WHITE BROS.
REALTORS
OR 3-1295
Open Eves. 'Til 9, Sunday 10 to 5

MULTIPLE LISTING SERVICE

O'NEIL

$1,000 DOWN — Will get you started in a home of your own. Very attractively decorated. Oak floors and plastered walls throughout. Kitchen has exceptionally good cupboard space. 100x150 ft. lot. You'll be glad you had the first opportunity on this one.

"CRAMPED FOR SPACE?" Here is a 2 bedroom bungalow in West Bloomfield Twp. with lake privileges on beautiful Union Lake. House lies on a lot 150 ft. wide with an outside fireplace and fenced in backyard. Sound Good? Well let us show you.

WEST SIDE NEAR STRINGHAM SCHOOL — Very sharp 3 bedroom home. Tiled bath, nice living room, entrance closet large kitchen, with ample eating space. Utility room. Wiring for automatic washer. Oil heat, 1½ car garage. On large landscaped lot. Approximately $8,850 — $2,600 down, $53 month including taxes & insurance.

NORTH END — Priced at $9,100. Just like new. This sharp, 2 bedroom home, lov

For Sale Lots 46

60 FT. RESIDENTIAL ON N. Tasmania in Pontiac. Sewer and water in. Street & sidewalks paved. $900 cash. OR 3-8982.

80' ON BLACK TOP. CLOSE IN. N.W. well and septic in. $1200—Terms. FE 2-2684.

106 FOOT PRONTAGE. VERY cheap, terms. Near Big Lake. EM 3-2589.

Buy thru Partridge
List thru Partridge

TO BUY OR SELL
Residential or commercial lots. CALL
HOLMES-BARTRAM
4392 Dixie Hwy. OR 3-1950

LADD'S
Homesites

4 ACRES WOODED, $350 DN. 140x160 on Mill, $350 down. 100x150. Paved road. $250 down. 100x200. Drayton Plains. $100 dn. 125x180. Wooded. $250 down. 110x160. North side. $185 down. 120x180. City water. $350 down.

LADD'S INC.
286 Dixie Hwy., Drayton Plains
3885 Lapeer Rd. (M24) at Silverbell Rd.
OR 3-1231 or FE 5-9292

40 FT. LOT ON CAMERON CITY water & sewer. $350 cash. FE 2-4803.

FOR PERRY ACRES LOTS CALL H. P. HOLMES, INC. FE 5-2953

See the New Sites at Cherokee Hills!

You'll like the country-fresh beauty of these brand new 100 ft. sites planned for today's better homes, and their close-in convenience!

Drive out Elizabeth Lake Rd. 1 mile west of Telegraph Rd. to Scott Lake Rd. Turn right ¼ mile.

CARL W. BIRD, Realtor
503 Community National Bank Bldg.
FE 4-4211 Eves. FE 5-1392

For Sale Acreage 47

5 ACRES 1¼ MILES W. OF ORtonville, rolling & sightly. A rare bargain with $200 dn & $15 mo. HURRY. Giroux & Franks, 4395 Dixie Hwy. OR 3-0701.

40 A. IN THE UPPER PENINsula. FE 4-0487.

18 ACRES
4 bedroom home, part basement, barn with 6 stalls, also 4-room income Rents for $40 or more. Call for appointment. $15,000, terms

15 ACRES
North of Pontiac, on busy 4-lane highway. $1,000 per acre, terms.
Smith-Crawford, Inc.
TWO OFFICES
3380 S. Rochester Rd. OL 1-0002
1598 E. Auburn Rd. OL 6-1220

1¼ to 5 Acres Parcels
Beautiful wooded & rolling land. $1500 to $2500, four terms.
C. PANGUS, Realtor
Call collect: Ortonville NA 3-2816

80 ACRES. ALL OR PART. 10 acres of muck, approx 90,000 evergreens. Priced to sell. MU 4-0326.

For Sale Farms 48

ROCHESTER
100 acres, rolling, stream, adjoining city limits, ready for developing.
W. Kurth, Realtor,
MI 4-7676 290 S Woodward

35 ACRES ON GOOD ROAD, NICE building site, small orchard. Six miles north of Rochester. $11,500 terms.

40 ACRES
Located W. of Pontiac $250 per acre. Terms. No buildings.

80 ACRES
Stock farm located north of Rochester. Lovely nine room modern country home. Full basement and utility room. Attached garage, beautiful landscaped yard, barn and cattle shed. Good fences. Only $29,500. Terms.
RIDGEWAY REALTY
975 Baldwin FE 4-6203

Buy thru Partridge
List thru Partridge

FOR FARMS AND ACREAGE
Call Rutledge OR 3-1111. FE 4-0003

80 ACRES FOR SALE OR TRADE.
P. W. DINNAN
66 W. Huron St. FE 4-2577

FOR SALE: 80-ACRE FARM. 5 room house, 6 chicken houses, 3 barns drilled well with water system in house. 3 springs. Located 4 miles north of Thayer, Mo. on Hwy. 63. Call FE 5-3119 or write Ray J. Dillard, Route 2, Thayer, Mo.

Rent Farm Property 48-A

80 ACRES
6 rm. house & barn. 12 miles N of Pontiac. $75 per month. Ridgeway Realtor.

Sale Business Property 49

EQUITY IN STATIONS. PROPERty, buildings & equipment. FE 2-9121.

Buy Thru Partridge
List Thru Partridge

2.8 ACRES
Zoned Industrial
Cheapest warehousing or light manufacturing property in Birmingham. All facilities in—plus railroad siding. Exceptional building site. Additional acreage available. For information call Mrs Holliday. Midwest 6-1100.

3 STALL COMMERCIAL GARAGE. Can be used commercially or for manufacturing. 22 W. Kennett. inquire at 340 Baldwin Ave. FE 8-1431.

ROCHESTER
Main Street business frontage with or without buildings. Hopkins Realtor, OL 2-0321 or OL 2-9481.

CEMENT BLOCK BUILDING, 40 x 30 on M59, near Airport; 2 stores down and 2 complete apartments up. $16,950, terms.
ROY ANNETT, INC.
Realtors
28 E. Huron St. FE 8-0466
Open Evenings & Sun. 1 to 4

COMMERCIAL BUILDING WITH 5 acres of land on M59 in Oakland county's booming lake area, full price $9,500. Owner on property. 6785 E. M59, near Porter Rd.

DIXIE HIGHWAY ADDRESS, 16x50 store, close in, $75 mo. Plenty of parking. 2617 Dixie.

Rent Lease Bus. Prop. 49-A

3 STALL COMMERCIAL GARAGE. can be used commercially or for manufacturing. 22 W. Kennett. Inquire at 340 Baldwin Ave. FE 8-1431.

IMMEDIATE OCCUPANCY WAREhouse and 2 modern offices for rent. Approx. 6,000 sq. ft. 1 semi-loading dock, and 2 small truck liading docks. Highway location. Call FE 4-2597, or after 6, call FE 4-0246.

Garage and House
town. Garage, 30x35, plus 50x100 parking lot, including heat and water. Immediate possession. If desired an adjoining 10-room house and additional parking lot, 60 x 100 available. Ask for Mr. Smith for further information.

Roy Annett Inc.
REALTORS
28 E. Huron FEderal 8-0466
Open Evenings and Sunday 1-4

STORE ON M-59. AVAILABLE Dec. 1. OR 3-3711.

Business Opportunities 51

FOR SALE, RESTAURANT LEASE, $5,000 full price. Best trade & facilities. Grossing $40,000 annually with unlimited opportunities for expansion. Pontiac Press Box 83.

GROCERIES & EQUIP. BEER & wine license & garage equipment. MY 3-9066. 20 N. Baldwin.

SMALL GROCERY STORE ON Main highway 440 Mile. Ortonville.

BEER STORE
Excellent westside location. Good gross. Rent only $65 per month. Priced at $12,500 with $4,500 Dn. This is a good steady income.
ROLLER SKATING RINK
Excellent spot with plenty of business. You can make yourself about $12,000 a year here. Buy or lease the building with owner's apt. above. Call for details.
LIQUOR BAR
Located inside city limits on the outskirts of Pontiac. Doing a steady $7,000 gross. Lease only $150 per mo. You can make a cinch $22,000 a year here. Complete figures available in office.
R. D. RILEY, Broker
509 Elizabeth Lk. Rd.
FE 4-1157 FE 4-4821

CASH
Sell your business on terms. We buy contracts and mortgages.
BUY OUT
Your partner We specialize in this type of financing.
WHY RENT
We will finance your business and enable you to buy the property and be your own landlord.
HART FINANCE CO.
10524 W. McNICHOLS DI 1-8680
Detroit 21, Michigan

Buy Thru Partridge
List Thru Partridge

RECORD SHOP A REAL OPPORtunity, stock & fixtures, phone. LI 3-5502 or after 6, LI 5-0105.

TO BUY, TO SELL, REALTOR PARTRIDGE IS THE "BIRD" TO SEE.

STATIONS FOR LEASE. $1,000 will handle. Call FE 2-9121.

HOT-CHOCOLATE BUSINESS FOR sale. Stock and equipment. $500. OL 1-0364.

FOR LEASE — 2 BAY MODERN service station. Low inventory. Good opportunity at Union Lake area. Ph. OR 3-4291.

SPEED - WAY STATION FOR lease. See George, 4795 Dixie Hwy. Drayton Plains.

BARBER SHOP, 7 CHAIRS, GOOD volume, very reasonable. Owner leaving city. No phone or mail correspondence. If interested call at 315 N. Washington Ave. Lansing, Mich.

9 KLEENEX VENDING MAchines. Any offer or will swap. Or 3-2094.

SUNOCO
Station Available immediately. These 2-bay porcelainized stations completely modern They are located on heavily-traveled streets, and in areas of large new subdivision. Located:
Perry-Arlene
Joslyn-Columbia
East Blvd.-Mt. Clemens
For information call days, Mr. O'Dell, TR 3-6100; eves. Mr. Bridges, VE 7-2546.

1¼ to 5 Acres Parcels
Beautiful wooded & rolling land. $1500 to $2500, four terms.
C. PANGUS, Realtor
Call collect: Ortonville NA 3-2816

TEXACO STATION AVAILABLE FOR LEASE
Three bay modern station. Located at 3560 Elizabeth Lk Rd Call Charles Chelca. LO 5-6000

Buy Thru Partridge
List Thru Partridge

COMPLETE CERAMIC SHOP INcluding about 500 molds. FE 5-5325.

"LET'S TALK BUSINESS"
Variety Store
Near Northeast Detroit city limits. Owner must well and will practically give away valuable equipment that is less than five years old. Proved volume of over $90,000 per year. Only ⅓ of inventory required as down payment.
Gift Shop—Ceramics
Are you instructing in your home? Here is your chance to own a Ceramics Studio, with an up-to-date Gift Shop that will pay all the bills. Complete with molds, kilns, etc. Requires only $6,000 and this includes a $4,500 stock inventory on gifts.
MICHIGAN BUSINESS SALES CORPORATION
JOHN A. LANDMESSER, BROKER
1373 S. TELEGRAPH RD.
FE 4-1982
PARK AT OUR FRONT DOOR

Partridge
IS THE "BIRD" TO SEE
A GRAND RIVER MOTEL
Excellent location on US-16 between Detroit & Lansing Has 7 units including 6 efficiencies — Lake privileges for guests. $20,000 down.

BEER DISTRIBUTORSHIP
Partners must sell this going distributorship in town near Detroit. Includes trucks and all other quipment Only $6000 down plus stock.

BAR — BOWLING
Bar-Bowling alley in town 25 miles from Detroit Did over $80,000 last season. Only $15,000 Dn. plus stock

A NEW COCKTAIL LOUNGE
An inviting cocktail lounge on the main street in the heart of business district in County seat. It's deluxe. It's busy. It's priced to sell at only $65,000 on terms. Includes 3 story brick building with banquet rooms. Same owner 30 years Retiring to warm climate.
WARD E. PARTRIDGE REALTOR FE 4-3581
REAL ESTATE & BUSINESSES
THRUOUT MICH.
1050 W HURON ST.
OPEN EVE. TIL 9.

WE COVER
THE STATE
NEAR 5-CHANNELS DAM—$28,000 terms Modern home, store, 4 rental units. Boats and bait. On 3 acres. M65 between Hale & Glennie Retire here with nice income. Representative in area during deer season. Call for information.
EXCELLENT MASONRY BUILDING. 28x42 on Auburn near Rochester. 66 foot frontage. Only $13,500 with 10 per cent down. $100 per. mo. Why build or rent, give this some thought.
STATEWIDE REAL ESTATE SERVICE
After 6 Call MY 3-3205

Money to Loan 53
(State Licensed Lenders)

GET CASH QUICKLY
Up to $500
1950 to 1956 cars. Bring your title Most deals closed in 30 minutes. Loans also made on furniture, signatures and other securities.
Oakland Loan Company
202 PONTIAC STATE BANK BLDG.
FE 2-9206

Quick Cash
$25 TO $500
On your own signature, auto, or other security Up to 24 months to repay. Our service is quick, friendly and helpful. Phone FE 5-9121 or visit us at our office.
HOME & AUTO LOAN CO.
7 N. Perry St (Corner Pike)

Money to Loan 53
(State Licensed Lenders)

LOANS
$50 TO $500 $25 TO $500
COMMUNITY LOAN CO.
30 E. LAWRENCE FE 8-0421
FRIENDLY SERVICE
LOANS $25 TO $500
BAXTER & LIVINGSTONE
64 W. Lawrence St. FE 4-1536

WHEN YOU NEED
$25 - $500
You can get it quickly on your signature, car, or furniture. No endorsers. Payments to suit your budget. We will be glad to help you with your money problems
STATE FINANCE CO.
FE 4-1574
702 Pontiac State Bank Bldg.

CASH LOANS to $500
BUCKNER Finance Co.
Pontiac
Drayton Plains
Walled Lake
Utica

PONTIAC'S Newest Loan Office
GET THE CASH YOU WANT . . . $25 TO $500 IN RECORD TIME
ON YOUR SIGNATURE, AUTO OR FURNITURE
PHONE FE 8-9661
SEABOARD FINANCE COMPANY
1185 N. PERRY ST.
Next to New A & P Super Market
"PARKING NO PROBLEM"

BORROW WISELY
From Specialists!
You can count on fast, friendly, one-day service when you come to HFC. Borrow up to $500. Choose your own repayment terms. Household has been solving family money problems for 79 years. Phone or visit HFC today.
Household Finance Corporation
3½ S. Saginaw, 2nd Flr. FE 4-0535

TEAGUE FINANCE CO.
202 N. MAIN
ROCHESTER, MICH.
LOANS $25 TO $500
AUTOS
LIVESTOCK
HOUSEHOLD GOODS
Ph. Rochester, OL 6-0711, OL 1-9791

Mortgage Loans 54

LOANS—$600 to $1,500
1 For any purpose, on homes, modern or not, in Oakland County
2 For home additions or improvements
3 To rough in or enclose house partly constructed.
4 To build a garage or on a garage home
5 On second mortgages
Apply 209 National Building Pontiac or Phone FE 4-4720

Swaps 55

1 ACRE LOT NEAR AU SABLE River. Crawford County. FE 5-1321.

2 YEAR OLD 2 BEDROOM ranch home Lake privileges. Trade equity for late model car. Jerry E. Adams Co. OR 3-8111.

5 RMS OF FURNITURE FOR sale '50 Chevy panel truck to trade for 2-wheel trailer. 555 E. Madison in Pontiac.

6-PIECE DINING RM. OUTFIT & gas range. Will sell or trade for electric range. 3060 Seabaldt, off Walton.

15 H.P. OUTBOARD MOTOR. WILL trade for small Roto-Tiller. OR 3-5041.

80' ON BLACK TOP. WILL TAKE small housetrailer down or what? FE 2-2684

1953 BUICK SUPER 4 DR SEDAN, 38,000 miles Will trade for equity in cheap home or sell. FE 2-2182.

FOR SALE: 2 1952 HUDSONS Cheap, FE 5-1372.

DEER HUNTERS, TRADE OR sell '48 Dodge Van. FE 8-6758

3 BEDROOM MODERN ON LARGE lot Excellent location. Walking stores to schools. Will accept housetrailer for down payment. Immediate possession.
GEORGE BLAIR REALTOR
4536 Dixie Hwy. OR 3-1251
DRAYTON PLAINS
Eves. OR 3-1708

'53 PONTIAC '51 PONTIAC. '50 Pontiac, '53 Plymouth, '49 Hudson, all run good. Also 2-car garage with lot, for sale or trade cheap. FE 8-0305. Ask for Charlie. Anytime

'56 BUNGALOW
VERY SHARP & CLEAN
5 ROOM & TILE BATH. FULL BASEMENT. OIL HEAT WILL TRADE $3,500 EQUITY FOR SMALLER OLDER HOME.
R. J. VALUET, Realtor
346 OAKLAND AVE. FE 5-0693
MULTIPLE LISTING SERVICE
OPEN EVENINGS UNTIL 8:30

AP. SIZE GAS RANGE, EXC. cond. For elec. OR 3-4789.

AUTOMATIC WATER SOFTENER to trade for chrome set, carpet, furniture, or make offer. EMpire 3-4029.

DUCK BOAT, TRADE FOR ? Briggs Sporting Goods, 3231 Orchard Lk. Rd. Keego Harbor.

GOOD '41 PONTIAC FOR BOAT, motor or gun. FE 2-1048.

80 ACRES $6500 TERMS OR trade. P. O. Box 535.

ILLNESS FORCES SALE, OF ONE of the finest highly restricted lakefront lots in County. Car, trucks, or housetrailer as part or all of my $3,000 equity, or best cash offer. OA 8-2806.

LARGE UPRIGHT FREEZER, like new — for plumbing & material. OR 3-4235 — 2663 Mann Rd.

LOTS, 120 BY 135. REASONABLE. Will take low dn. payment or will trade something of equal value. Rochester area. LI 5-6996.

NEW RIFLE OR SHOTGUN FOR boat and trailer. FE 2-4708

SWAP EQUITY IN '57 CHEVY FOR good pickup or cash. Also Duo-therm oil heater & boat motor for? FE 8-9046.

SWAP IN OLD ICE-SKATES ON A new pair. Ice-skates sharpened
BARNES HARDWARE
742 W. Huron
Lots of E-Z Parking

SWAP SERVICE IS A PHONE service thru which you can buy, sell or swap Call OR 3-8561.

TRADE 1956 ½ TON CHEVROLET V-8, 10,000 miles, for '52 - '54 car, OR 3-8921.

TRADE PORTABLE GE IRONER for table model TV set. FE 4-8869 after 4

TRADE EQUITY IN '56 FORD Ranch Wagon for plastering or pickup truck, also lot Pontiac Watkins Estate. FE 5-3564.

WILL TRADE
Your equity in house or lot in trade for new face brick 3 bedroom home. Full basement, oodles of extras Paved street. Model car 289 W Hopkins. E-Z terms. FE 5-6767 or WEbster 3-4200.

WILL TRADE EQUITY IN STAtions for equity in houses, or etc. FE 2-9121.

WILLYS 4 WHEEL STATION WAGon. 15,000 miles Swap for cash or what have you. Call after 6 p.m. FE 2-4586.

For Sale Clothing 56

3 MAN'S OVERCOATS, SIZE 38; 3 sport coats, size 37-38. Also odd pants. Ph. FE 5-9038.

3 USED FORMALS, WORN ONCE. Size 16. OR 3-4858.

ASSORTED CLOTHING, MEN'S, ladies & children's. Cheap. OR 3-3652.

BLACK COAT, IRVINGS, SIZE 14 to 16. Worn 3 times. $95. MI 4-1410.

DARK GRAY COAT, LIKE NEW. Size 40. FE 5-7685.

FOR SALE: SEVERAL HIGH quality men's suits, size 40 and 41. FE 5-8846, 115 Ottawa Dr.

GIRLS ST. MARYS COAT, SIZE 12. Exc. cond., $20. FE 4-9646.

LADIES SUITS, COATS & DRESSes. Size 12 & 14. Perfect cond. Also man's sport jacket, size 44. MI 6-0457.

LADIES SUITS AND DRESSES. Sizes 9 to 12, like new. EM 3-3823.

LADIES COATS & DRESSES SIZE 14-18. Men's coats, size 44. EM 3-4792.

MAN'S SUIT, SIZE 40. 3 LADY'S coats, sizes 14 and 16. Girl's dresses, 10 and 12. FE 2-7265.

PINK CHIFFON BALLERINA length evening dress, size 14. OR 3-6826.

Scrap & Iron 56A

CAMP TRAILER, SLEEPS TWO. Cheap for quick sale. 266 N. Cass FE 5-1579.

Sale Household Goods 57

2 PC. LIVING ROOM SUITE $65; blond corner table $15; snack bar & 3 stools $20 new sump pump $30. FE 8-1461.

3 SERVEL REFRIGERATORS Cheap or will swap for electric. Can be seen in use, Clark's Motel. FE 2-7528.

3 BEDROOM SUITES REFRIG., stove & misc. FE 8-8635.

ANY TYPE HEATING, NEW OR used, installed for less, yet better done. Find out why & how before 8 a.m. or after 8 p.m. OR 3-6764.

3 PC. BLOND BEDROOM SET, $75. FE 4-4658.

4 PR. BEAUTIFUL HAND PRINT draperies like new 2 pr. very wide for picture window. $125. Will sell separately. MI 4-3745.

5 RM. DUO-THERM OIL HEATER with blower. FE 8-1889.

6 PC WALNUT BEDROOM SUITE. OR 3-1486.

17" TV. ALSO A 21" TV. EXCELlent condition. FE 8-3788.

$200 SEWING MACHINE, NEVER used. Will Sacrifice for $65. FE 4-1241.

7 PC. LIVING ROOM SUITE, Brand new, davenport & chair, 2 modern step tables, matching coffee table, 2 decorator lamps. All for $99. Pay only $2 weekly. Pearson's Furniture, 42 Orchard Lake Ave.

6 PC. DINING ROOM SUITE, $75 418½ W. Huron. FE 2-2690.

8 PC. DINING RM. SUITE 5 PC. breakfast set. Gas stove. Kitchen sink with fixtures. FE 4-0044.

11" PHILCO TV, AFRICAN BLACK oak dining table and 4 chairs. All like new. FE 2-6122.

9 x 12 RUGS WOOL FACE, $18.95. Reversible. $16.50. Imported $34.95. Axminster. $49.88 Rug pads, $5.95. Pearson's Furniture, 42 Orchard Lake Ave.

9x12 Felt Base Rugs $3.95
Sale on Hi-Test Alcohol
BONNY MAID VINYL TILE, 8c
4½-Ft. Wall Tile 25c
Asbestos Roof Coating, 5 gal. $3.25
GUAR. HOUSE PAINT Gal. $1.95
Byers, 141 W. Huron, FE 4-3064

BENDIX WASHER, REFRIG. Bird cage & stand, Girl's ice skates, galoshes. FE 4-6035, 65 Monroe.

30 GAL. WATER HEATER, $45. Bendix automatic washer $15. FE 4-3904.

ANTIQUE BEDROOM SUITE. OR 3-8134.

ABOUT ANYTHING YOU WANT FOR THE HOME CAN BE FOUND AT L&S
A little out of the way, but a lot less to pay. Gas and elec. refrigerators, ranges & water heaters, fans.
Bathroom fixtures, beds, chests, dressers, vanities and springs and mattresses Living room suites, occasional chairs, tables, lamps, TV sets, radios, rugs, dining room suites Dinette sets and many other misc. items NEW & USED. Visit our trade dept. for real bargains.
USE OUR LAYAWAY PLAN OR EASY TERMS
UP TO 24 MONTHS TO PAY
We buy, sell or trade. Come out and look around. 2 acres of free parking.
PHONE FE 5-9241
OPEN MON., SAT., 9 TO 6
FRI., 9 TO 9
4 miles E. of Pontiac or 1 mile E. of Auburn Heights on Auburn Rd. M59

APPLIANCES

Bendix Gas Dryer	$35
Frig. Auto. Wash.	$65
GE Spin Wash.	$40
Hoover Cleaner	$15
Emerson TV	$20
Emerson TV Console	$40
Peer's Orchard Lake	8161 Commerce Rd. EM 3-4114

9½ CU. FT. COLDSPOT FRIDG., very good cond., $50. MI 6-1933.

ADMIRAL PORTABLE TV, $89; $149.95 electric dryer, $118; deluxe Speed Queen washer, $98; Norge push-button washer, $148; $229.95 Norge auto. washer, $168; $279.95 Norge gas dryer, installed, $188.
2 yrs. to pay or 90 days—same as cash
WAYNE GABERTS
121 N. Saginaw FE 5-6189

ANTIQUE CHAIR & TABLE SET, over 100 yrs. old, exc. cond. $200. OR 3-2815.

ANTIQUES
Announcing
New Location
Open Fri. Nov. 8, 1 p.m.
12 WARREN
Behind Jacobsen's Flowers
GENERAL LINE OF ANTIQUES

APPLIANCE SPECIALS
Used GE washer $40; used Kenmore dryer, $69.95; used Frigidaire, $30, used Westinghouse automatic, $50 Crump Electric, 3465 Auburn Rd. FE 4-3571.

APT. SIZE ELEC STOVE AND 10 cu. ft. refrig. FE 3-7681.

APT SIZE ELEC. RANGE FOR sale. 3 new seven speed burners. Call EM 3-0084.

ARE YOU INTERESTED IN MAKing your work day shorter? Are you interested in a cleaner home, clothes and plumbing fixtures? Call G. A. Thompson & Sons today about their new All-O-Matic Water softener. The softener that increases in size with the family. It provides soft water by itself. No attention required by the householder. Just add salt twice a year. Your cost is only $349.50 or low monthly payments
Call FE 2-2939

BATHINETTE $10; $39 BUGGY for $20. OR 3-8562.

BLOND BEDROOM, BRAND NEW. Double dresser, large mirror, bookcase bed and chest, all for $99.50. Pay only $2 weekly. 20 other sets at equal savings. Pearson's Furniture, 42 Orchard Lake Ave.

BUNK BEDS SPRINGS & MATtresses. Brand new, $39.95 & up. Selection of wrought iron, maple & blond Pearson's Furniture, 42 Orchard Lake Ave.

CHROME DINETTE SETS. Assemble these yourself and save. Four chairs and table, $69.95 value, $39.95. These are new 1957 designs famous makes, Formica tops popular colors. Look and compare these terrific values. Michigan Fluorescent, 393 Orchard Lake Ave.

COMPLETE SET OF DISHES, service for eight. FE 2-0895.

COMPLETE BEDRM. SUITE LIKE new. $125; maple bedrm. suite with twin beds or can be used as bunk beds $150; both above said have box springs & innerspring mattresses. FE 5-2766.

CASH FOR SMALL RADIOS, ALSO radios to sell. FE 5-8755.

DUNCAN PHYFE DINING ROOM set, 4 chairs, buffet, table, leaf & pads. Good cond. $60. 4928 Sundale, off Sashabaw Rd., Clarkston.

DUO-THERM SPACE HEATER. Call after 6 p.m. FE 5-5170.

THE ANSWER TO YOUR PROBLEM:
Want Ads! To sell, rent, hire, it's FE 2-8181.

MODEST MAIDENS by Jav Alan

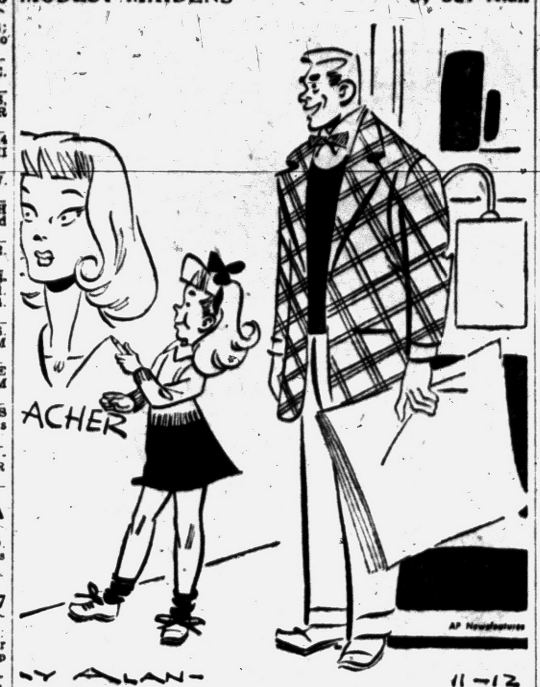

"Well! So that's your teacher! No wonder you like school!"

Sale Household Goods 57

DEER RIFLE, $25; 17-IN. TV, $35; refrig., $45; washer, $25; electric dryer, like new, $65; gas stove, $25; studio couch, never used, $55. FE 5-2766.

ELEC. COOKER & CABINETTE, reason., in time for your holiday dinner. FE 5-7496.

ELEC STOVE, CHROME DINette set, Kitchen cupboard. FE 5-8373.

FACTORY REBUILT VACUUM cleaners, all makes, 1 year guarantee, $16.95 up. Tyrie Electric, 502 N. Johnson. FE 4-3109.

FRIGIDAIRE REFRIG., LATE model, freezer across top, only only $124.95. Milk's Appl. MI 6-1300.

FORMICA TOP DINETTE SET, 34 x 48, with 11" extra leaf and 4 chairs, $30. Call after 3 p.m. EM 3-0004.

FURNITURE & TOOLS FOR SALE. Reasonable price. Inquire 222 Perry Ave. or FE 8-3775.

GR. AUTO. WASHER, EXCEL lent condition, $95. 9 by 12 rug, $30. Boys bike, 26", $5. FE 4-4007 after 5 p.m.

GREEN SECTIONAL, 3 PC., REAsonable. 4795 Sylvester, Drayton Plains, after 4.

GE ELECTRIC RANGE, GOOD cond. FE 4-3794

GE REFRIG., FE 40" ELEC. stove, like new. Furniture & misc. items. FE 2-7580.

GAS STOVE AND TELEVISION for sale & misc. FE 5-8841.

GOOD USED REFRIGERATOR. Perfect condition, $35. FE 8-2936.

GUARANTEED REBUILT AUTOmatic washers Frigidaire, Thor & Kelvinator Terms to suit.
ROY'S REPLACEMENT PARTS
96 Oakland Ave FE 2-4021

HOTPOINT ELECTRIC RANGE, 6 burners, 2 ovens, good condition, only $69.95. Milk's Appl. MI 6-1300.

HUDSON AUTO. WASHER, $65. FE 5-4967.

HOTPOINT AUTOMATIC WASHER, 2 speed cycle, only about 1½ yrs. old, a real buy at $125. Milk's Appl. MI 6-1300.

INFANTS BED AND MATTRESS. Also training chair, Exc. cond., $15. FE 4-9646.

KENMORE AUTOMATIC WASHER Good cond. MI 6-5467.

KENMORE WASHER, $15 FE 4-7160

KELVINATOR REFRIGERATOR, 7½ cu. ft., moist cold, exc. cond., only $79.95. Milk's Appl. MI 6-1300.

KENMORE SEMI—AUTO WASHER Very good cond. $50 OR 3-9584.

MATCHING WING CHAIRS. Antique hand painted dishes & chair Walnut breakfront MAyfair 6-3541.

MATTRESSES & SPRINGS, MISmatched sets, Mattresses and springs of different colored fabrics otherwise absolutely perfect. Famous advertised name brand. Terrific values. Come and see them. Michigan Fluorescent, 393 Orchard Lk. Ave.

MONTGOMERY WARD WASHER. Good cond. $38. FE 7-8591.

MOVING TO FLORIDA, MUST sell Spinet piano Stark, $400; completely equipped bar, $100; gold cuffed easy chair, $25; formica top dinette set $100; bridge table, 4 chairs, Stackmore, $40; Norge luxury line washing machine, $150. FE 8-3229. 85 Bloomfield Terrace.

NECCHI, FINE CONDITION, LATE Model. $1.00 wk. FE 8-1564, Coronet Appliances.

NEW HOTPOINT REFRIG., APT. size $150 Hotpoint elec. stove, $35 Mahogany buffet, drop leaf table, 4 chairs, $35. 674 Fourth St.

NECCHI SEWING MACHINE, LIKE new, $1.25 per week FE 2-9143. Allen Appliance

NEW SOFA BED AND MATCHing chair. Never used. $140. FE 4-6183.

OVER 50 USED TV SETS FROM $14.95 up. TV antennas, $9.95.
WALTON TV
515 E Walton
FE 2-7257

PORTABLE SEWING MACHINE. Exc cond All attach. OR 3-9403.

PAK-A-WAY FREEZER, 1½ YRS old, 18 cu ft $200 449 N Saginaw, after 5 p.m.

REFRIGERATOR & FRIGIDAIRE electric range Late model. Balance $2 per wk. Maytag electric dryer delux. Balance $2 per wk. Schicks MY 3-3711

REFRIGERATOR, DINING ROOM suite, speed boat and other small articles. FE 2-2126.

REBUILT WASHING MACHINES All makes Guaranteed. Thyle Electric. 4502 N. Johnson. FE 4-5169.

REFRIG., $29.50; GAS STOVE, $19.50; oil heater, $29.50; old Maytag washer, $15; gas refrig. $44; child's desk $6.95; 5-pc. maple dinette, $19.50; chifferobe, $24.50; elec. pop cooler, $25; elec. stove, $29.50. Pearsons, 42 Orchard Lk. Ave.

SEWING MACHINE, VACUUM cleaner repairing, rebuilding. FE 5-1023

SINGER SEWING MACHINE, $1.25 wk. FE 8-1564, Coronet Appliances.

SINGER, KENMORE, WHITE guaranteed from $27.50. $1.25 per week. FE 3-9143 Allen Appliance.

SOFA, FRENCH PROVINCIAL, Green $75 FE 5-9888.

SOLID MAPLE CHAIR, SLIP COVers, 2 huge lamps, OR 3-3682.

STUDIO COUCH, UPHOLSTERED occasional chair, Pair of wing chairs, New sewing machine. Lamps, antique dishes and misc. FE 5-1927.

STOVES BOUGHT, SOLD, EXchanged, Turner's 602 Mt. Clemens, FE 2-0801.

RCA-TV GUAR. BARGAIN, $161 Commerce Rd. EM 3-4114.

Siegler Oil Heaters
Twice the heat at half the cost. Money back guarantee
SCHICK'S MY 3-3711

TRADE-IN RUGS

7'5"x7'8" Wilton Velvet	$29.95
8'6"x11'6" Belgium Import	$24.95
8'6"x12'x3" Chenille	$39.50
9x12' All Wool Wilton	$49.50
9x12' All Wool Wilton	$ 9.95

WYMAN'S
18 W. Pike St. FE 4-1122

TRADE-IN DEPT.

Gas elec. washer	$49.50
Gas size gas stove	$19.95
2 pc liv. rm suite	$19.95
Occasional chair	$ 6.95
Davenport	$ 9.95
Lounge chair and ottoman	$12.95
5 rm Duo-Therm oil htr.	$49.50
Bed and spring comp.	$16.95
Many item not listed above are available	

WYMAN'S
18 W. Pike Easy Terms FE 4-1122

TOASTMASTER 50 GALLON WAter heater Installed, $159.95. R.B. Munro Electric Co., 1060 W. Huron

THOR AUTOMATIC WASHER, like new. Universal electric range, complete book on how to grow orchids at home or commercially. 1336 Ruffner, Birmingham. MI 4-9314.

Sale Household Goods 57

USED TRADE-IN DEPT.

Lounge Chair	$ 9.95
Washer	$19.95
Sofa	$24.50
Gas Range	$24.50
Electric Range	$39.50
Refrigerator	$59.50
Davenport & chair	$59.50
9 pc heater	$99.9

THOMAS ECONOMY FURNITURE CO.
361 S. Saginaw St.

WRINGER WASHER, GOOD cond $20. OR 3-3348

USE, GAS RANGES FROM $29.50 and up. R & S Munro Elec. Co., 1060 W. Huron.

USED TV, $19.95 UP; USED REfrigerators, $69.95 up; RCA color TV $300 Sweet's Radio & Appliance 422 W. Huron FE 4-1133.

USED KELVINATOR REFRIG. $30. 2972 Williams Lake Rd.

WHITE SEWING MACHINE, brand new. Pay $7.25 in December. Mich. Sewing Center. FE 2-3337

WALNUT DINING SET $25
Gas stove $10
Dresser $ 7
Sewing Machine $15
Walnut China $10
Washer $15
Breakfast set $15
Coil Springs $ 5
WE BUY SELL & EXCHANGE EVERYTHING FOR THE HOME
OAKLAND FURNITURE
104 S. Saginaw FE 2-5523

WILL SELL ENTIRE CONTENTS of furniture in my home. FE 5-1642

WALNUT DROP LEAF DUNCAN Phyfe dining table with 2 extra 16" leaves. Seats 12. OR 3-9243.

WOMENS FRIEND WASHER. $20. FE 5-0560

WASH YOUR DISES AUTOMATICALLY
GE DISHWASHER NEEDS NO PLUMBING
$199.95
FREE HOME TRIAL
L. A. WAGNER CO.
Phone FE 8-9221.

WAREHOUSE FURNITURE BARGAINS
Slightly soiled or marred pieces reduced to rummage sale prices.
Sectional sofas
2 pc suites
Sofa beds
Dinette sets
Bedroom set
Tables — chairs
Lamps
At our main store
3rd floor warehouse
STEWART-GLENN CO.
86-96 S. Saginaw St.

12X19 ALL WOOL RUG AND PAD. $150. OR 3-7680.

Christmas Gifts 59

2 AMERICAN FLYER MODEL trains complete with track & all accessories. In good cond., MI

CHRISTMAS APRONS AND PINAfores also sewing and alterations, order early FE 8-3401.

Personalized Christmas Cards
Unusual Gifts—Ornamentals
INLAND LAKES SALES
FE 4-7121 3127 W. Huron FE 2-6122

GIFTS WRAPPING & MAILING service. 2nd. floor at Neisner Bros., 41 N. Saginaw.

For Sale Miscellaneous 60

1 COLUMBIA GAS CONVERSION burner. 20-21". $25. FE 4-3147.

USED ELECTRIC CLOTHES dryer $75. FE 5-6047.

1 SHEET METAL TRUCK BED, fits ¾-ton pickup. FE 8-3324.

1-SINGLE PHASE 3 H. P. ELECtric motor 110 or 220 volt, ¾ HP heavy duty motor 110 or 220 volt single phase, ½ HP motor. 1 Briggs & Straton gas 4 cycle motor, 1 power sander 10" disc — belt on stand with 92 without motor. 1 wood lathe 32" bed. 12" swing head & tail stock good, with accs. 1 12" Band Saw. 1 24" Jig Saw. All in good condition. Ph. OR 3-5462.

2 GARAGE DOORS 7'x6" and 7'x 10" Reasonable. FE 2-7798

6 STANDARD STORM & SCREEN windows 2 storm & screen doors with hardware, $25. FE 4-2773.

20 x 24 BLDG SUITABLE FOR store, office, cottage, etc. 477 Auburn.

'49 FORD 8, GOOD RUNNING cond. & rubber. By owner. Double bunk beds, complete. 1 standard French trumpet. Call before 3 p.m. MA 4-1164.

ABC GUN TYPE OIL BURNER. 250 gal. fuel tank with fittings. Good steam boiler. MA 6-1501.

ANY TYPE HEATING, NEW OR used, installed for less, yet better done. Find out why & how before 8 a.m. or after 8 p.m. OR 3-6764.

2 FUEL OIL TANKS
FE 5-9120

4 INCH SOIL PIPE 5 FT. $3.69
Sump Pumps $38.50
SAVE PLUMBING SUPPLY
172 S. Saginaw FE 5-2100

300-GAL. OIL TANK AND FITtings. 30-30 Winchester and Ross rifle. Large twin air-compressor. 8' table saw. Miscellaneous tools. Clinton Tee, 357 S. Anderson. FE 4-1233.

$665. 14 FT. CHAMPION SABER boat for $400. $500. 72 pc. set of Fine Arts Sterling, for $250. OR 3-9420.

CASH WAY
PRICES

4'x8' plasterboard	$1.35
Rocklath, bundle	98
25 lb. bag joint cement	2.10
4'x8'x⅜ plyscore	4.65
4'x8'x¼

Wanted Livestock 73

WANTED: GOOD RIDING HORSE and saddle, for large family. EM 3-3961.

WTD: LIVESTOCK OF ALL KINDS — Forrest Jones, Clarkston, MA 5-0916.

For Sale Poultry 74

THANKSGIVING
DUCKS & GEESE
FE 8-0824 OR 4107 LAPEER RD

Sale Farm Produce 75

APPLES, CIDER & SQUASH AT Sutton's Orchard, 324 N. Lake Angelus Rd

Sale Farm Equipment 76

1956 MODEL 650 FORD TRACTOR 200 hours, FE 4-9096

1956 GMC V-8, 12 FT. STEEL BED dump truck, FE 4-9096

AAA EQUIPMENT
Farm equipment, garden tractors, rotary power mowers, chain saws Pontiac oldest garden and lawn equipment
LEE'S SALES & SERVICE
Terms to suit Open 'til 9 p m
FE 3-8830 921 Mt. Clemens St

BOLENS & WHEEL HORSE TRACtors with snow blades Jacobsen —Jeri & Toro power handle with snow blowers. Other attachments Evans Equipment, 6507 Dixie Hwy, MAple 5-7878 or OR 3-7924

Chain Saw Users:
McCULLOCH MOTORS INC. HAS APPOINTED A NEW CHAIN SAW DEALER FOR THIS AREA. FOR SERVICE & SALES ON ALL McCULLOCH CHAIN SAWS BE SURE TO VISIT —
KING BROS.
Pontiac Rd. at Opdyke
FE 4-0734 FE 4-1112

FARM MACHINERY, NEW AND used. Proulx Oliver Sales on M24, just north of Oxford.

McCULLOCH CHAIN SAWS, NEW and used. W. F. Miller, Garden and Lawn Equipment, 1593 S. Woodward, (North of 14 Mi.), Birmingham, MI 4-6053.

NEW AND USED CORN PICKERS, binders huskers, Corn Cribbing. John Deere-New Ideal. Davis Machinery, NA 7-3292, Ortonville.

McCULLOCH CHAIN SAWS
Rentals Parts & Repairs
1890 Crooks Rd. MI 6-0446

TARPAULINS — ALL SIZES JOE'S A & N SURPLUS FE 2-0022

USED FERGUSON TO-30 TRACtor with used loader. Used manure spreaders. E-Z Credit Terms
HOUGHTEN & SON
J. I. Case & Ferguson Dealer
Rochester OL 1-9761

Auction Sale 77

EVERY WEDNESDAY NIGHT, 7 p.m., L. E. Smart Sale Farm, 330 W. Tienken Rd., Rochester. Paul Hillman, auctioneer. Frank Webber, manager. PL 3-3493.

For Sale Housetrailers 78

14' CAMPING TRAILER, ALSO 10x12 wall tent. FE 4-6532.

15 FT. HOUSETRAILER, $150. Just what you need for deer hunting. Call FE 2-0890.

16' LINTZCRAFT, ALUMINUM. Fully equipped. $795. OR 3-3566.

20 FT. TRAILER GOOD TIRES. Newly painted. $325. OR 3-6161

1953 ROYAL SLEEPS 4, MODERN furn Cash or terms, 30 ft. long Call after 4, FE 2-5250.

'52 ROYAL 28 FT. ALUMINUM trailer, sleeps 4 with shower, exc. cond., will sell on E-Z terms. OR 3-1251 or OR 3-1708.

30' RICHARDSON HOUSETRAILER — Reasonable. Phone FE 5-4321.

41-FT. NEW MOON, 1 BEDRM. Good cond $300 Pontiac Lake Rd. Lot 19. OR 3-3234.

1956 PALACE 10' WIDE — 42' long, 2 bdrms., very reasonable, must sacrifice, 170 N. Opdyke, Lot No. 143, Pontiac.

BEST DEAL
Oxford Trailer Sales.

FURNISHED MOBIL HOMES available on rental payment basis. TRAILER EXCHANGE
60 S. Telegraph FE 2-3200

HOUSETRAILER FOR SALE. Raymond 19' Drive-O-Coach. Sleeps 4. Exc. cond. FE 3-9373. 186 Fisher. FE 4-5604 on Wednesday.

MUST SACRIFICE $3,500 EQUITY in 1957 Marlette trailer, 46' x 10'. Lived in less than 1 yr. Lot 7 Square Lake Trailer Park.

HOUSETRAILER PERFECT COND. Like new appliances. Lots of living space. Bargain at $395. 617 Central. FE 2-6340.

GO TO OXFORD
Trailer Sales.

1955 PRAIRIE SCHOONER 28 FT. Will sacrifice. EM 3-2061.

MODERN HOUSETRAILERS, 15 ft. to 35 ft. 1 & 2 bedrms. Low priced bank rates on financing. New 15 ft. tour home $995. Holly Marine Coach Sales 15210 N. Holly Rd. Holly MElrose 4-6771.

OXFORD
TRAILER SALES
35 to pick from, 8' to 10' wide. Campers to 50 ft. new General Gardiners, Stuarts, Michigan-Arrows, Zimmers, Richardsons & Hollys.
Used trailers, all sizes & prices. Rental plan available on some. Part-gas-supplies. Open 9 to 8:30 daily Sunday 2 p.m. to 8:30. MYrtle 2-0721, 1 mile S. of Lk. Orion on M24.
SEE OXFORD
Trailer Sales.

TRAILER EXCHANGE
MOBIL HOMES
ANDERSON, PALACE, REGAL
33 Models 8 and 10 wides
Bottle Gas
Parts and Supplies
60 S. Telegraph FE 2-3200
Sales Lot 'til 8 and Sun. P.M.
Parts Serv. 'til 6 — Closed Sun

Detroiter, Pontiac Chief
November Clearance

Yes, Hutchinsons have slashed the prices to the lowest ever on good used 1 and 2-bedroom mobile homes. Most are completely reconditioned—new paint, new studio and bed etc. Here are a few of our sale prices.

1952 Roadmaster, 27'
Reg. $1,695, sale price $1,495.

1951 Mobile Cruiser, 31'
Reg. $1,595, sale price $1,395.

1952 Schult, 29'
Reg. $1,795, sale price $1,595.

1953 Pontiac, 26'
Reg. $1,895, sale price $1,695.

1951 Schult—2 bedrm., 33'
Reg. $2,195, sale price $1,895.

1952 Michigan Arrow, 38'
Reg. $2,295, sale price $1,995.

1954 Champion, 36'
Reg. $2,395, sale price $2,195.

Mobile Cruiser, 17', $595.

Liberty, 27', $650.

And many more to select from

BOB HUTCHINSON
Mobile Homes Sales Inc.
4301 Dixie Highway
Drayton Plains OR 3-1202
Open 7 days a week

WE ARE SOLD OUT OF USED trailers. We need your trailer. We will sell it for 10 per cent on our lot. Holly Marine Coach Sales, 15210 N. Holly Rd., Holly MElrose 4-6771

BUY AT
Oxford Trailer Sales

Rent Trailer Space 79

AT PONTIAC LAKE
Trailer spaces to rent. Call OR 3-9386.

AUBURN HEIGHTS MOBILE VILlage. New ½ mile SE of Pontiac 170 N. Opdyke. FE 5-6519

FURNISHED MOBILE HOMES available on rental basis set up either east or west side Pontiac. For more detailed information call FE 2-3200.

Oxford Mobile Manor
2 miles E. of Oxford on Lakeville Rd. 40 by 80-ft. lots 35-ft. streets sidewalks, 16 by 40 patio, storm shelter. For those who want the best. OA 8-3022 or MY 2-0721.

PARK AT PARKHURST
Where living is a vacation—72 lovely acres includes a private lake with good swimming, good schools, club house and tornado shelter. Only 15 minutes to Pontiac. Also trailer sales. Base rate $20. Phone MYrtle 2-4611.

MOBILHOME ESTATES, MODERN lake front and playground, EM 3-2661.

Auto Accessories 80

Auto Glass Specialists
Safety glass for all cars & trucks. All work guaranteed. Insurance claims honored. Mrs. Jack Prasil, Safety Auto Glass Co., 122 Oakland, FE 4-7066.

For Sale Tires 80A

2-700x15; 4-820x15, snow & mud tires; 3-710x15 and 2 pr. bowling shoes, size 9½-10. OR 3-2779.

A-1 USED TIRES, $3.50 UP WE BUY—SELL, also Whitewalls
STATE TIRE SALES
503 S. Saginaw FE 4-0687

GOODYEAR SUBURBANITE RE-caps, 670-15 $12.95 exchange Also available in 14" recaps, 670-14 whitewalls $15.95 plus tax. Exchange. Full road hazard guaranteed on new tires. State Tire Sales, 503 S. Saginaw, FE 4-0687

STANDARD BRAND NEW TIRES traded in on General Safety Tires. Up to 50 per cent off, black or white walls.
ED WILLIAMS
431 S. Saginaw at Raeburn

Auto Service 81

CRANKSHAFT GRINDING IN THE car. Cylinders rebored. Zuck Machine Shop, 23 Hood. Phone FE 2-2563.

For Sale Motorcycles 83

FOR PARTS AND SERVICE ON your Harley Davidson see Harley Davidson Sales Co., 372 South Saginaw.

For Sale Bicycles 84

BOYS & GIRLS FULL SIZE BIcycles, $15 and $10 each. FE 8-2635.

NEW & USED BICYCLES
PARTS & SERVICE
SCARLETT'S BICYCLE SHOP
20 E. Lawrence FE 2-7221

Boats & Accessories 85

14' WOLVERINE WAGEMAKER, Leather seats & air tanks, 30 h.p. Evinrude Lark Electric starter, steering, windshield, & trailer, like new. Sacrifice. $950. EM 3-4827.

CENTURY AND
Cadillace Aluminum
Boats—Mercury Motors—Nautical Christmas Cards—Gift Items
INLAND LAKES SALES
FE 4-7121 3127 W. Huron FE 2-6122

17' RACING BOAT, MAHOGANY. 135 h.p. Chris Craft motor 3 carburetors & trailer, $5,000 boat, sacrifice for $1,500. EM 3-4827.

22 H. P. JOHNSON. $75 OR CAR. FE 2-8436.

Century Boats — Mercury Motors. '58's & Used
INLAND LAKES SALES
FE 4-7121 3127 W. Huron FE 2-6122

ELECTRICALLY OPERATED boat hoist, $150. FE 2-8849.

JOHNSON MOTORS
Boats, Trailers & Accessories.
Everything for the boat.
OWENS MARINE SUPPLIES
396 Orchard Lk. Ave. FE 2-8020

Transportation Offered 87

FLY 4 — ENGINE AIRLINER TO California, $80; Hawaii, $99.10, St. Petersburg, $43; Tampa, $43; Miami, $46. Perry Service Inc. OR 3-1234.

GOING TO DALLAS BY WAY OF St. Louis and Tulsa, on November 24th. References exchanged. Share expenses. FE 3-9162, 12 to 4 p.m.

TRUCK GOING NORTH, PART load. Either way. FE 5-6806.

Wanted Used Cars 88

A-1 PRICES FOR SCRAP & OLD cars. OR 3-6015.

AS MUCH AS $50 FOR JUNK AND cheap cars. FE 2-2666 days or eves.

Bud Shelton Motor Sales
Pays top dollar on late models. Cor. Auburn & E. Blvd. FE 8-9683

TOP CASH $$$ FOR ANY MAKE or model. Trade up or down ECONOMY CARS 22 AUBURN

CASH
AVERILL'S NEED CARS
Shop it, then bring it here for top dollars.
2020 DIXIE HWY.
FE 2-9878 FE 4-6896

THE HIGH DOLLAR
For high grade used cars. We need them. Drive the extra miles it will pay you well. 4540 Dixie Hwy.
H. J. VAN WELT
OR 3-1355

See M & M Motor Sales
For top dollar on late model cars. 2627 Dixie Hwy OR 3-1603

WE BUY CARS IN ANY CONDItion FE 8-9157.

Used Truck Parts 89A

USED TRUCK PARTS
ALL MAKES AND MODELS
HEIGHTS MOTOR SALES
2635 Auburn Ave. FE4-6632

For Sale Trucks 90

1956 GMC V-8, 12 FT. STEEL BED dump truck. FE 4-9096.

1956 F-600 DUMP, EXCELLENT condition. Can be seen after 5 p.m. 70 E. Rutgers.

1951 TRAILMOBILE DUMP trailer.
1954 F 900 Ford dump.
1954 F 600 Dump.
1954 6 cyl. pickup.
1953 402 GMC dump.
1950 300 GMC Dump.
All trucks in A-1 shape
945 Emerson

1955 INTERNATIONAL TRUCK New insulated van body. Like new. Cheap. Phone OR 3-6736

'54 FORD ½ T. PICKUP CLEAN and in good shape. FE 4-3023

'49 FORD ½ T. STAKE PICKUP OR 3-9784, 3280 W. Walton.

GMC
RETAIL BRANCH
"TRUCKS ARE OUR BUSINESS"
Oakland at Cass

For Sale Cars 91

NORTH PONTIAC
1954 Chev. Bel Air Hardtop
1951 Ford Vic. Beautiful
1953 Buick Special hardtop
1953 Ford Customline 4 dr.
MOST MAKES AND MODELS TO CHOOSE FROM
AUTO SALES
312 W. Montcalm FE 4-9151

'54 BUICK CENTURY 4 DR. RAdio, heater, Dynaflow. Power steering. OL 1-1379

'56 BUICK
This Riviera 2 dr. shiny dark blue & white sparkling chrome. Dynaflo. R&H. White walls. $1745
EDSEL
232 S. Saginaw FE 2-9131

Bud Shelton
OFFERS

'56 Chev. Convertible	$1595
'56 Ford Custom lined 2 dr.	$1395
'55 Chev. 210 2 dr.	$1095
'55 Ford Fairlane 2 dr.	$1295
'55 Pontiac 870 2 dr.	$1295
'55 Pontiac 870 Cat.	$1395
'54 Ford 8 C.L. 4 dr.	$ 995
'54 Buick Century Hardtop	$1295
'53 Pontiac Sedan	$ 795
'53 Ford 8 Customlined 2 dr.	$ 695
'55 Ford 8 Customlined 4 dr.	$1145
'52 Pontiac Sedan	$ 545
'51 Nash Sedan	$ 295
'51 Pontiac 2 dr.	$ 295
'49 Ford V-8 2 dr.	$ 100

Bud Shelton Motor Sales
Auburn at E. Blvd. FE 8-9683

SAVE ENERGY, USE WANT ADS! To find a job, place to live or a good used car, see Classified NOW.

For Sale Cars 91

HAUPT
Pontiac Sales

Pontiac Starchief, Owner's demo Catalina coupe. Loaded with extras, save !!!
Pontiac Starchief Catalina sedan. Salesman's demo. Loaded with extras.
'54 Buick Special hardtop. A real buy!
'53 Pontiac 4 dr. sedan. Hydramatic. Power steering, radio & heater. Whitewalls.
'53 Pontiac 4 dr. sedan. Hydramatic. Radio & heater. Whitewalls. Like new.
'53 Chevy Bel Air hardtop. Radio & heater.
Also transportation specials.
N. Main St., Clarkston
Open Nights 'til 9
MAple 5-3556 or MAple 5-1141

1952 BUICK, 2 DR. NO MONEY down, assume payments of $17.08 per mo., call credit manager, FE 5-9204, Eddie Steele.

1954 BUICK SPECIAL 4 - DOOR Radio, heater, original 2 - tone paint. Reduced to $789. Our stock No. N3800

NORTH
CHEVROLET
MI 4-2735
1000 S. Woodward, Birmingham
Just off Saginaw, close to downtown

1955 BUICK SPECIAL 4-DR. R&H. Dyna. 2-tone, 18,000 actual miles, 1 owner. $1,300. FE 5-7204.

'55 BUICK
Riviera, 2 dr. Jet black, & white. Full power, steering, brakes, seats & windows. White walls, tinted glass $1445
EDSEL
232 S. Saginaw FE 2-9131

1950 CADILLAC, 4 dr., YOUR car as equity, assume payments of $51.80 per mo., call credit manager, FE 5-9204, Eddie Steele.

'50 CHEVROLET, MECHANICALly good. Cheap. OR 3-9107.

BRAND
NEW
1957
CHEV'S
AS LOW AS
$1787
210 2 DRS. V-8, 2-DR. & 4-DRS ANY OLD CAR DOWN.
Jimmy DeRose
3140
W. HURON ST.
(1 MILE W. OF TELEGRAPH)

CHRYSLER '55, WINDSOR, 4 DOOR DELUXE, RADIO AND HEATER, ALL POWER. EXCELLENT CONDITION. 20,000 MILES. $1,495. 2556 WILIAMS LK. RD. (NEAR GALE RD.)

1950 CHEV., 2-DR. GOOD RUNning cond. FE 8-3124.

1952 CHEVY 2-DR. DELUXE RAdio, heater, Power Glide. Exc cond. OR 3-3687.

'47 CHEVY R & H. FAIR COND FE 5-1697.

'51 CHEV. 2 DR. R&H, P.G., very clean inside & out, $325. FE 5-3213.

HURON MOTOR SALES
ALWAYS A GOOD SELECTION OF USED CARS
952 W. HURON FE 2-2641

'51 CHEVY 2 DR. CLEAN, DEpendable car. EM 3-0081. H. Riggins.

1950 CHEVY, BEL-AIRE, R&H. NO money dn. Assume payments of $8.65 mo. Call credit mgr. Mr. Parks at MI 4-7500, Harold Turner Ford.

1954 CHEVROLET 2 DR., YOUR car as equity, assume payments of $31.81 per mo., call credit manager, FE 5-9204, Eddie Steele.

'53 CHEV. SEDAN, VERY GOOD shape. Must sell. $325. FE 2-4315.

'55 CHEV. POWER—GLIDE 8 CYLinder. Will trade or sale. OR 3-8335.

'55 CHEV. 2 DR., V-8, TOP COND. Exceptionally clean, R&H, white wall tires. FE 5-9548 after 5 p.m.

Houghten's
HOT SPOT
'50 Renault, 4 Dr., radio — Clean, see this and save!
'53 Olds Super 4-Dr., R&H, P.S. & P.B. — Exceptionally nice.
'57 Ford (500), 2-Dr., R&H, F.O.M., very sharp, low miles.
'56 Ford wagon, low miles, loaded with equipment, sharp.
'55 Olds Super Holiday Cpe., P.S. & P.B., R&H, Hydra., very sharp
'53 Buick Super 2-Dr., hardtop, Dynaflo, R&H, very sharp
GOOD SELECTION OF SECOND CAR TRANSPORTATION AS LOW AS $95
All priced to sell.
SEE OUR LINE OF ENGLISH-BUILT CARS —
JAGUAR, AUSTIN HEALY, MORRIS MG, AUSTIN
HOUGHTEN & SON
Rochester's Friendly Olds Dealer
528 N. Main, Rochester
OL 1-9761

AAA QUALITY
ALL WINTERIZED AND READY TO GO
6 Months Guarantee
R. & R. Motors
Chrysler - Plymouth
'55 Cadillac, HT, R&H, WW, $2,345
'56 Chrysler, 4 dr. Sedan, Full power, R&H, WW, $2,075
'56 Chrysler 2 dr. HT, Push-button drive, Steering brakes, R&H WW, Sport - tone blue and white $1,995
'55 Chrysler, St. Regis, Like new $1,725
'56 DeSoto HT, Powerflite, Trans., R&H, WW, sport-tone paint $1,845
'55 DeSoto HT, Full power, R&H WW $1,425
'56 Dodge 4 dr., P. button drive, R&H, WW, $1,445
'55 Buick 4 dr. Sharp, Dyna, Radio and heater $1,250
'53 Buick 4 dr. Super, Dyna, R & H $ 675
'55 Plymouth 4 dr. Powerflite, Trans. $ 825
'52 Ford V-8, 9 Passenger Sta Wagon, R&H $ 495
'52 DeSoto 4 dr. R & H, $10 dn, $5 week $ 150
OPEN EVENINGS
724 Oakland Ave. FE 8-6801

A WIDE SELECTION
Of Late Model Used Cars
AL HANOUTE CHEVY-BUICK
LAKE ORION, MICH. MY 2-2411

WE TRADE
UP OR DOWN
1951 to 1957 Models
or
We Pay You
CASH FOR YOUR CAR
HASKINS
CHEVROLET
"THE WORKING MAN'S FRIEND"
"Oakland County's Fastest Growing Dealer"
6751 Dixie Highway at M15
CLARKSTON
MA 5-5071 Open Nights 'til 9

SLICES OF HAM



"We should be near that pygmy village now, Buckley!"

For Sale Cars 91

1953 CHEVROLET 2 DR., POWERglide, no money down, assume payments of $27.24 per mo., call credit manager, FE 5-9204, Eddie Steele.

CHEVY, 1957 CONVERTIBLE EXecutive car. Perfect. Must sell. $2,295. MI 4-9184.

'55 CHEVY BEL AIR HARDTOP. Radio, heater. Exc. cond. MI 4-0361.

'53 CARIBBEAN CONVERT. FULL power, wire wheels & continental. Take over payments. FE 5-2236.

'52 CHEVROLET DELUXE 2 DR., auto. transmission, R&H, $295. OR 3-5200. Koss & Printz.

SELECT FROM OUR COMPLETELY WINTERIZED OK AND SAFETY TESTED LINE UP AT PRICES TO SUIT YOUR BUDGET

1951 Chev. 2-Dr.	$ 245
1952 Olds Hyd. sedan	$ 395
1952 Pontiac Hyd. sedan	$ 395
1953 Ford V-8 sedan	$ 495
1954 Chev. 2-Dr.	$ 595
1954 Chev. h-top, P.G. Cpe	$ 795
1955 Chev. 2-Dr.	$ 995
1955 Ford V-8 sedan	$1045
1956 Ford tudor	$1195
1956 Chev. V8, P.G., Bel Air	$1395
1955 Chev. V8 P.G. wag.	$1395
1957 Chev. 2-Dr.	$1695
1956 Olds 88 Hol. Cpe	$1795
1957 Chev. V-8 P-G 4 dr. Wagon	

MANY MORE TO CHOOSE FROM
As low as $95 or your car down
FOR SAVINGS — SERVICE SATISFACTION
BETTER SEE
HASKINS
CHEVROLET
"THE WORKING MAN'S FRIEND"
"Oakland County's Fastest Growing Dealer"
CLARKSTON
6751 Dixie Highway at M15
MA 5-5071 Open Nights 'til 9

BEFORE YOU DEAL SEE EDDIE Steel. FE 5-9204. Keego Harbor.

BEFORE YOU DEAL SEE EDDIE Steel. FE 5-9204. Keego Harbor.

'56 CUSTOM RANCH WAGON. R&H — V-8. Unlimited 1 yr. warranty. Tom Bohr, Inc., Milford. MU 4-5155.

WILL ACCEPT
Outboard motors, boats, appliances guns, cameras, etc., as part payment on a good used car. Balance easy terms.
BILL SPENCE
USED CARS
62 Oakland Ave FE 5-9297

BEFORE YOU DEAL SEE EDDIE Steel. FE 5-9204. Keego Harbor.

1953 DESOTO 4 DOOR FIREdome V-8. In excellent shape. Must be seen to be appreciated. R & H and defroster. 20 Ogemaw.

BEFORE YOU DEAL SEE EDDIE Steel. FE 5-9204. Keego Harbor.

'51 4 DR. DODGE, R&H. GOOD cond. 780 Robinwood.

'48 DODGE, 4 DR. BARGAIN! Market 4-1892

'34 FORD, CHOPPED, FULLY UPholstered, ¾ Merc. FE 3-7760.

1955 FORD STATION WAGON your car as equity, assume payments of $12.91 a week, call credit manager, FE 5-9204, Eddie Steele.

1953 FORD CUSTOM SEDAN R&H No money dn. Assume payments of $17.08 mo. Call credit mgr. Mr. Parks at MI 4-7500, Harold Turner Ford.

Pontiac
Auto Brokers

'55 Mercury Conv.	$1195
'54 Plymouth Belv. HT.	$ 795
'53 Chevy 4 dr. Sta. Wg., R-H	$ 795
'53 Chevy BelAir 4 dr.	$ 695
'53 Ford Custom 4 dr. FOM.	$ 695
'52 Buick Super 4 dr.	$ 595
'52 Nash Ambassador, sharp	$ 545
'52 Merc. 4 dr. Mercomatic	$ 495
'52 Olds 98 4 dr. Hydra.	$ 495
'51 Chevie hard top	$ 495
'51 Merc. 4 dr. R&H	$ 395
'51 Buick Spec. 2 dr. Dynaflo	$ 395
'50 Pontiac 2 door	$ 195

PONTIAC AUTO BROKERS
1260 N. Perry St. FE 4-9100

1957 CHEVROLET STATION WAGon, power steering, radio and heater. Two tone paint with matching leather interior. V-8 motor with low mileage. Ph. OR 3-7665 after 6.

'53 Chrysler
This Windsor 4 dr. has power steering, R & H. It's a honey $645
EDSEL
232 S. Saginaw FE 2-9131

'54 FORD
4 dr. Sedan. Tip - top condition. Ready for winter. $695.

"Bright Spot"
Orchard Lake at Cass
FE 8-0488

Clarkston
Motor Sales
Chrysler - Plymouth
ACT NOW!
Special winter clearance of all used cars, mostly 1 owner beauties.
'55 DeSoto Firedome V-8, power flite, automatic, R&H, super 2 tone, reduced to $1395, terms.
1955 Plymouth 4 dr. Low mileage, 1 owner, very clean $995.
1957 Plymouth Belvedere 4 dr., push button drive, R&H, & white wall tires. $1995.
1953 Pontiac Chieftain deluxe 2 door R&H. Super 2-tone. Real clean. $595. Terms.
1956 Plymouth Savoy, V-8 4 door Pushbutton auto., R&H, WW tires. 1 owner beauty. $1395. Terms.
This week's special. 1953 Plymouth Cranbrook 4 dr. Hy-drive, R&H. $395. Terms.
TRANSPORTATION SPECIALS
Open Evenings — Please Phone MAple 5-5141
32 S. MAIN ST., CLARKSTON

For Sale Cars 91

FORD 1954 V-8, 2 DR. $700. CLEAN, no rust. MUtual 4-4185, 735 N. Union, Milford.

BEFORE YOU DEAL SEE EDDIE Steel. FE 5-9204. Keego Harbor.

'57 FORD CONVERTIBLE OR 3-8593

'50 FORD 2 DOOR, SHARP, NO rust. EM 3-0061. H. Riggins.

'53 FORD 2 DOOR, PERFECT condition. EM 3-3972.

BEFORE YOU DEAL SEE EDDIE Steel. FE 5-9204. Keego Harbor.

1951 FORD, $150.
FE 2-2482

THEY'VE GOT TO GO
CLEAN OUT SALE
Any fair offer considered. We trade up or down or for anything of value. 7 car selection.
'48 Pontiac, $48. '49 Olds, $49. '49 Lincoln, $49. '49 Pontiac, $49. '50 Plymouth, $50. '50 Buick, $50.
ECONOMY USED CARS
22 Auburn off Saginaw FE 4-2131

BEFORE YOU DEAL SEE EDDIE Steel. FE 5-9204. Keego Harbor.

'54 LINCOLN CAPRI 5 PASSENger coupe. 2 tone. All leather and all power. R&H. Double eagle white wall tires and safety tubes. Excellent. Bring mechanic, check it, you can't beat it. First $1,150. EM 3-4827.

'47 FORD, ¾ CAN, DUEL CARBS., etc. $115. FE 5-2756.

BEFORE YOU DEAL SEE EDDIE Steel. FE 5-9204. Keego Harbor.

1950 FORD 2 DR. RUNS GOOD. $75. MUtual 4-5921 or 2565 Wixom Rd.

'50 FORD CONVERTIBLE, NO rust, with extras, $175. FE 8-6300.

BEFORE YOU DEAL SEE EDDIE Steel. FE 5-9204. Keego Harbor.

BARGAINS

'52 Chevrolet 2 door	$345
'52 Pontiac Sedan	$395
'53 Ford 9 pass. station wagon, sharp	$245 down

Roger's Sales and Service
695 Auburn Ave. FE 2-9565
HOME OF THE RUGGED JEEP

BEFORE YOU DEAL SEE EDDIE Steel. FE 5-9204. Keego Harbor.

'55 LINCOLN, CAPRI HARDTOP. Full power. $1,500. OLive 6-1831.

SWEPT-WING DODGE
STATT'S
MOTOR SALES
DODGE CARS AND TRUCKS
'56 Dodge Coronet Lancer. Fully equipped. Sharp!
'55 Buick Special 4-dr. Fully equipped. Low mileage, a beauty $1495
'54 Chrysler New Yorker. Hardtop, fully equipped, like new $ 975
'53 Ford 4 dr. R&H. Sharp $ 595
'53 Dodge 4 dr. Gyro R & H Clean $ 495
'54 Chevy ½ ton panel. Clean. PLUS TRANSPORTATION SPECIALS — $50 UP
89 M24 MY 3-2750 Lake Orion

'53 FORD 2 DR., R&H, WHITE walls, in good cond. FE 4-7724.

BEFORE YOU DEAL SEE EDDIE Steel. FE 5-9204. Keego Harbor.

'52 Ford Victoria
Ivory top, blue body. Exceptionally fine condition. Has R & H. Ford-A-Matic. WW. With Continental Kit on back. Be sure to drive this one. It's perfect.
PEOPLE'S AUTO SALES
68 Oakland FE 2-2351

'53 FORD RED CONVERTIBLE, new blond top, $600. Call after 6, FE 4-6744.

'53 FORD 2 DR., V-8, CLEAN, NO down payment, assume small monthly payments of $27.24. Lucky Auto Sales, 193 S. Saginaw, FE 4-2214.

'57 FORD
Fairlane 500, with overdrive, R & H, Yellow & black White walls. A real buy $1985
EDSEL
232 S. Saginaw FE 2-9131

'55 LINCOLN
CAPRI H TOP COUPE
1 owner; 24,000 miles; very clean
$350 DOWN
$58.85 PER MONTH
BRAID
MOTOR SALES
37 YEARS FAIR DEALING
DESOTO-PLYMOUTH DEALER
CASS AT W. PIKE ST.
FE 2-0186

BEFORE YOU DEAL SEE EDDIE Steel. FE 5-9204. Keego Harbor.

SEE
THESE BARGAINS TODAY

'55 Ford Custom, 4 dr. R&H, Fordomatic	$1045
'55 Ford Custom, 2 dr. Heater	$ 995
'53 Packard Deluxe, 2 dr. Auto. Trans. P. Brakes, R&H.	$ 695
'53 Buick Special 4 dr. A-1 condition	$ 595

SEVERAL TRANSPORTATION SPECIALS
MAZUREK MOTOR SALES
309 S. Woodward Ave. FE 5-5141

SEE THESE!
'53 PACKARD
CLIPPER 4 DOOR
Radio & Heater. Auto. Trans. Clean.
$599.96
'53 CHEVROLET
2 DOOR SEDAN
Radio & Heater. Auto. Shift.
$491.82
'51 FORD
Radio & Heater
$138.41
'51 MERCURY
4 DOOR SEDAN
Radio & heater, auto. shift
$296.84
'51 PONTIAC
$99.06
'51 CHRYSLER
NEW YORKER 4 DOOR
Radio & Heater. Auto. shift.
$196.01
CENTRAL
LINCOLN - MERCURY
CASS AT PIKE ST.
FE 4-3885 FE 2-9167

For Sale Cars 91

HERE THEY ARE!
BRAND NEW
1957
CHEVROLET
LEFT - OVERS
2-DOOR—4-DOOR
Hard Tops—Station Wgs.
As low as
$1475
Including heater, defroster, anti-freeze.
75 units must be sold at once. Selling below our factory costs. We are ready to deal today. 36 months, bank rates. Low down payments.
NORTH
CHEVROLET
MI 4-2735
1000 S. Woodward, Birmingham

'55 Chev. 210 V-8 STRAIGHT stick $745
'53 Ford 8 Overdrive $445
GONER USED CARS
235 Montcalm

RAMBLERS - AMBASSADORS
Used cars. Repair work.
ENGLE NASH SALES
MA59 & Porter Rd. EM 3-4066

1951 NASH SUBURBAN, NO MONey down assume payments of $11.46 per mo., call credit manager, FE 5-9204, Eddie Steele.

'52 RAMBLER HARDTOP. GOOD cond. FE 7-0053

1953 RAMBLER HT. R&H. NO money dn. Assume payments of $24.80 mo. Call credit mgr. Mr. Parks at MI 4-7500, Harold Turner Ford.

1950 OLDS. HYDRA., $100. OR 3-2815.

1952 OLDS 88 R&H. HYDRA. NO money dn. Assume payments of $22.12 mo. Call credit mgr. Mr. Parks at MI 4-7500, Harold Turner Ford.

1951 OLDSMOBILE, EXCELLENT running condition, $115. 910 Oakland.

MOTHER'S PET
She doesn't need it any more. A beautifully kept '54 Plymouth Savoy, 2 dr. with R & H. Two-tone green. FE 2-1230.

'49 MERCURY, CUSTOM, FULLY leaded. Reasonably priced. Phone FE 2-1619 before 6.

'53 OLDS. 98, HOLIDAY, HARD top, R&H, white walls, full power, clean & good tires. $695 full price, call owner, OR 3-4741.

OLDSMOBILE
For top quality new car trade-ins come to
Suburban Mtrs.
OLDS DEALER
565 S. Woodward Birmingham

'53 Pymouth
Club coupe with automatic transmission. Real good rubber—it's that second car you've been looking for $495
EDSEL
232 S. Saginaw FE 2-9131

1951 PLYMOUTH 4 DR., NO MONey down, assume payments of $11.46 a mo. Call credit manager, FE 5-9204, Eddie Steele.

'55 PLYMOUTH SAVOY 2 DOOR. Exc. cond. New muffler & tail pipe, good tires. Owner must sell immed. $695. Milford. MU 4-5921 or 2565 Wixom Rd.

'52 PLYMOUTH STATION WAGON, all metal body, R&H, no money down assume monthly payments of $23.40 per month. Call credit manager, at MI 4-7500, Mr. Parks, Harold Turner Ford.

'51 PLYMOUTH, BLACK, WITH radio & heater, in good cond. Reasonable. FE 5-6531.

"CY OWENS FORD"
'57 FORD
4 DOOR
$1795
"CY"
OWENS
147 S. Saginaw FE 5-4101

'50 PLYMOUTH, BEST OFFER OR 3-2438

'50 PLYMOUTH, MECHANICALLY good. 3385 Frembes, Drayton. Best offer OR 3-3572.

'50 PLYMOUTH, GOOD MOTOR, good tires & brakes. FE 4-7270.

'50 Station Wgn.
This little honey is a Plymouth & only needs a test drive to prove its quality $425
EDSEL
232 S. Saginaw FE 2-9131

1953
PONTIAC 2 DR.
$495
LARRY
JEROME
ROCHESTER FORD DEALER
OL 1-9711

'54 PONTIAC, 4 DR. STATION Wagon. R&H. Auto. Trans. Good cond., FE 2-1347.

1951 PONTIAC 2-DR. VERY clean. $295. FE 4-7014.

'53 PONTIAC CATALINA, SHARP car. Small down payment & assume small monthly payments of $27.24. Lucky Auto Sales, 193 S. Saginaw. FE 4-2214.

BEFORE YOU DEAL SEE EDDIE Steel. FE 5-9204. Keego Harbor.

1952 PONTIAC SEDAN R&H. HYdra. No money dn. Assume payments of $17.08 mo. Call credit mgr. Mr. Parks at MI 4-7500, Harold Turner Ford.

1952 PONTIAC 2 DR., NO MONEY down, assume payments of $19.76 per mo., call credit manager, FE 5-9204, Eddie Steele.

SACRIFICE! 20 USED CARS, NO reasonable offer refused. 477 Auburn.

1953 PONTIAC CHIEFTAIN 4 DR. Deluxe, good cond., private owner, 39,820 mi. $595. Ph. FE 4-8171. 30 Stout St.

'48 PONTIAC 2—DR. HYDRA. 6 cyl. $125. FE 4-7006 before FE 4-4941 after 5.

Mid-Month
Clearance
All Cars Must Go!
YOURS FOR EXACTLY OUR WHOLESALE APPRAISAL. FOLLOWING ARE A FEW EXAMPLES FROM OUR CLEAN '50 CAR INVENTORY.

'51 Desoto 4 door	$203.50
'51 Plymouth station wag.	$312.60
'53 Dodge convert.	$394.40
'54 Ford 2-Dr	$472.60
'55 Plymouth 2-Dr	$607.20
'55 Ford pickup	$727.90
'55 Chevie V8 Convert.	$ 1161
'55 Chrysler 4-Dr	$1288.20
'55 Buick Hardtop	$1306.30
'57 Ford, Loaded, 4 Dr.	$1737.50
'57 Plymouth Belv. HT.	$1996.80

Two '57 Dodge 2-Dr. club sedans and 2 4-Dr. Plymouth hardtops. Brand new. Name your own price.

TRADES ACCEPTED
TERMS ARRANGED
UP TO 36 MOS. TO PAY.
HURRY—HURRY—HURRY!
SEE
McNEAL
For the Best Deal
Dodge - Plymouth Dealer
AT
Birmingham
635 S. Woodward MI 4-2042

For Sale Cars 91

'56 RED & WHITE PONTIAC CONvertible, Hydromatic, R & H, white walls, power brakes, dual exhaust, and extras. 8,500 miles. OR 3-5013.

1953 PONTIAC HT. R&H. HYDRA. No money dn. Assume payments of $22.32 mo. Call credit mgr. Mr. Parks

Armchair Travelers to Visit Remote Region Tonight

- - Today's Radio Programs - -

WJR, (760) CKLW, (800) WWJ, (950) WCAR, (1130 WXYZ, (1270) WPON, (1460) WJBK, (1490)

TONIGHT

6:00—WJR, News
WWJ, News
WXYZ, Wattrick, McKenzie
CKLW, News, Chase
WJBK, News, McLeod
WCAR, News, Page
WPON, News

6:30—WJR, Dinner Date
WWJ, Maxwell
WXYZ, Sports
CKLW, Eddie Chase
WCAR, Page's Party
WPON, Music With Mason

7:00—WJR, Guest House
WWJ, News, Maxwell
WXYZ, E. P. Morgan
CKLW, Fulton Lewis Jr.
WJBK, News, Bellboy
WCAR, Patrick

7:30—WWJ, 3-Star Extra
WXYZ, M. Griffin
CKLW, Reader, Music
WCAR, News

8:00—WJR, Amos 'n' Andy
WWJ, Great Gildersleeve
WXYZ, Weather, Shorr
CKLW, Treasury Agent
WJBK, News, Bellboy
WCAR, News

8:30—WWJ, Nightline
CKLW, Pimpernel

9:00—WJR, H'way Report
WXYZ, News, Shorr
CKLW, Back to Bible

9:30—WJR, Baseball
WWJ, News, Nightime
WCAR, Shook

10:00—WWJ, News
WWJ, News
CKLW, Knowles
WJBK, News, Bellboy

10:30—WWJ, Girl Scouts

11:00—WJR, Lenhart
WWJ, Bandstand
WXYZ, Top of Town
WJBK, News, Bellboy

11:30—WJR, Music
WPON, Music With Mason
WCAR, Shook

WEDNESDAY MORNING

6:00—WJR, News, Roundup
WWJ, News, Hugh Roberts,
WXYZ, Wolf
CKLW, Rooster Club
WJBK, Clark Reid
WCAR, News, Sheridan
WPON, Country Roundup

6:30—WJR, Agriculture
CKLW, Guy Nunn
WJBK, News, Reid
WPON, Sports, McKinnon

7:00—WJR, Dan Kirby
WWJ, News, Roberts
WXYZ, News, Wolf
CKLW, News, Toby David
WJBK, News Reid

7:30—WJR, Music Hall
WXYZ, News, Wolf
CKLW, Sports, David
WJBK, News, Reid
WCAR, News, Clooney

8:00—WJR, Jim Vinall
WWJ, News, Roberts
WXYZ, News, Wolf
CKLW, O'Dell David
WJBK, News, Reid
WCAR, News
WPON, News, MacKinnon

8:30—WJR, Music Hall
CKLW, News, Toby David
WJBK, News, Reid
WCAR, Sports, Sheridan

9:00—WJR, Wm. Sheehan
WWJ, Minute Parade
WXYZ, Breakfast Club
CKLW, News, David
WJBK, News, George
WCAR, News, Martyn
WPON, News, Lewis

9:30—WJR, Jack Harris
CFLW, News, David

10:00—WJR, Arthur Godfrey
WWJ, My True Story
WXYZ, Herb "O" Anderson
CKLW, News, Homechats
WJBK, News, George
WPON, America to Knees

10:30—WWJ, Bandstand
CKLW, News, Marv Morgan
WPON, Chuck Lewis

11:00—WJR, Time for Music
WWJ, News, Jim Wood
WXYZ, Paul Winter
CKLW, News, Davies
WJBK, News, Reid
WCAR, News, B. Martyn
WPON, Don Mackinnon

11:30—CKLW, Hurley, David

WEDNESDAY AFTERNOON

12:00—WJR, Jim Vinall
WWJ, News, F. Elizabeth
CKLW, Grant, Livestock
WJBK, News, Tom George
WCAR, News, Mike Thomas
WPON, News, MacKinnon

12:30—WJR, Time for Music
WXYZ, News, Winter
CKLW, News, Davies

1:00—WJR, Wendy Warren
WWJ, News, Maxwell
WXYZ, Jim Reeves
CKLW, News, O'Connor
WJBK, News, T. George
WPON, Chuck Lewis

1:30—WJR, Dr. Malone
WWJ, Harris, Maxwell
CKLW, News

2:00—WJR, Ma Perkins
WWJ, News, Maxwell
WXYZ, Jim Backus
CKLW, Austin Grant, Davies
WJBK, News, George

2:30—WJR, 2nd Mrs Burton
CKLW, News, Shiftbreak
WPON, Don Zee Show

3:00—WJR, Pat Buttram
WWJ, News, 5-Star Matinee
WXYZ, McKenzie
WJBK, News, McLeod
WCAR, News, Page

3:30—WJR, House Party
WWJ, Woman in House
WXYZ, News, McKenzie
CKLW, News, Eddie Chase

4:00—WJR, Bands, Ans. Man
WWJ, News, Confessions
WXYZ, Wattrick, McKenzie
CKLW, News, Godfrey
WCAR, News, Page
WJBK, News, McLeod

4:30—WJR, Music Hall
WWJ, Jim Deland
WXYZ, News, McKenzie
CKLW, News, Chase
WJBK, Sports, McLeod

5:00—WJR, Lenhart, Music
WWJ, News at 5, Deland
WXYZ, Wattrick, McKenzie
CKLW, Sports, E. Chase
WJBK, News, McLeod
WCAR, Godfrey
WPON, Music With Mason

5:30—WJR, Music Hall
WXYZ, News, McKenzie
CKLW, News, E. Chase
WJBK, Sports, McLeod

- - Today's Television Programs - -

Programs furnished by stations listed in this column are subject to change without notice.

Channel 2—WJBK-TV Channel 4—WWJ-TV, Channel 7—WXYZ-TV Channel 9—CKLW-TV

TONIGHT'S TV HIGHLIGHTS

6:00—(7) Mr. Danger. (9) Popeye. (4) News, Sports. (2) Code 3.

6:15—(4) Weather.

6:20—(4) Box Four.

6:30—(7) Annie Oakley. (9) Mickey Rooney Show. (4) Arbitrator. (2) News.

6:40—(2) Weather.

6:45—(2) News.

7:00—(7) Sports Focus. (9) State Trooper. (4) Casey Jones. (2) Annapolis Men.

7:10—(7) Sports.

7:15—(7) News.

7:30—(7) Sugarfoot. (9) Million Dollar Movie. Esther Williams, Cyd Charisse, "Fiesta." (4) Nat King Cole. (2) Name That Tune.

8:00—(4) (color) Eddie Fisher. Tommy Sands, dancer Elaine Dunn, Marie Wilson, Marty McCarty. (2) (color) Adventure. Lowell Thomas visits wild headhunter territory of New Guinea.

8:30—(7) Wyatt Earp.

9:00—(7) Broken Arrow. (9) Theater. Second-rate actor tries to get money from old flame. (4) Meet McGraw. (2) To Tell the Truth.

9:30—(7) Telephone Time. Hoagy Carmichael, Walter Winchell in true drama. (4) Bob Cummings. (2) (color) Red Skelton.

10:00—(7) West Point. (9) Clark's Jamboree. (4) Californians. (2) $64,000 Question.

10:30 — (7) Basketball. Detroit Pistons, New York Knicks. (9) Steve Wilson. (4) Crusader (2) Highway Patrol.

11:00—(7) Soupy's On. (9) News. (4) News. (2) News.

11:10—(9) Weather.

11:15—(9) Starlight Theater. William Powell, "Mr. Peabody and the Mermaid." (4) Weather. (2) Miss Fairweather.

11:20—(4) Sports. (2) Sports.

11:25—(2) Nightwatch Theater. John Wyane, Joanne Dru, "She Wore a Yellow Ribbon."

11:30—(7) Night Court. (4) Tonight.

WEDNESDAY MORNING

6:50—(2) Meditations.

6:55—(2) On the Farm Front.

7:00—(2) Jimmy Dean. (4) Today.

7:45—(2) News.

8:00—(2) Captain Kangaroo. (7) Cartoon Carnival.

8:30—(7) Big Show.

8:45—(2) Cartoon Classroom.

9:00—(4) Romper Room.

9:25—(2)—News.

9:30—(2) Ladies Day. (4) Amos 'n' Andy. (7) Our Friend Harry.

9:55—(9) Billboard.

10:00—(2) Garry Moore. (4) Arlene Francis. (9) Movie.

10:30—(2) Arthur Godfrey. (4) Treasure Hunt.

11:00—(4) Price Is Right.

11:25—(7) News.

11:30—(2) Strike It Rich. (4) Truth or Consequences. (7) Robin and Ricky. (9) Howdy Doody.

11:45—(7) Noontime Comics.

WEDNESDAY AFTERNOON

12:00—(2) Hotel Cosmopolitan. (4) Tic Tac Dough. (9) Swing Your Partner.

12:15—(2) Love of Life.

12:30—(2) Search for Tomorrow. (4) It Could Be You. (7) The Erwins. (9) Myrt and Doris.

12:45—(2) Guiding Light.

1:00—(2) Douglas Fairbanks. (4) Tex and Jinx. (7) Lady of Charm. (9) Movie.

1:30—(2) As The World Turns. (4) (Color). Howard Miller Show.

2:00—(2) Our Miss Brooks. (7) My Little Margie.

2:30—(2) House Party. (4) Bride and Groom. (7) Topper.

2:50—(9) News.

3:00—(2) Big Payoff. (4) (Color). Matinee Theater. (7) American Bandstand. (9) Corliss Archer.

3:30—(2) Verdict Is Yours. (9) Movie.

4:00—(2) Brighter Day. (4) Queen for a Day.

4:15—(2) Secret Storm.

4:30—(2) Edge of Night. (7) Do You Trust Your Wife?

4:45—(4) Modern Romances.

5:00—(2) Susie. (4) Blondie. (7) Wild Bill Hickok. (9) Dance Party.

5:30—(2) Beat the Clock. (4) Ray Milland. (7) Mickey Mouse Club.

Lowell Thomas Leads the Way

TV Adventure Series Opens With Journey to New Guinea Wilds

By CHARLES MERCER

NEW YORK (AP) — Tonight armchair adventurers can travel to a wild and remote region of New Guinea with Lowell Thomas in the first of an interesting series of new television programs, "High Adventure With Lowell Thomas."

★ ★ ★

But supposing you were to travel in person to distant, dangerous and uncomfortable places. What do you need to make your adventurous trip as happy as such trips always sound in books?

In one word, "character," says Gil Ralston, an inveterate itinerant who produces the adventure series. Among other duties, Ralston makes all the arrangements for the traveling camera crews.

He makes one trip in advance of the company and a second while it's working. Thus, by the time the series of seven shows is completed, he will have made at least two trips to New Guinea, the Arctic, Venezuela, Central Africa, Morocco, Nepal and the Australian Outback country.

★ ★ ★

"There are only three big problems — mosquitoes, humidity and heat," Ralston said. "You don't mind anything except those three things. At least you don't if you're what I'd call a traveler with character."

EXEMPLIFIED BY THOMAS

Lowell Thomas exemplifies that quality of character, Raiston said. "By character I mean a certain kind of mentality to whom hardship is literally something to joke about. It has nothing to do with a person's muscles.

★ ★ ★

"I've known big muscle men who were worse than useless under rough conditions. I know a little guy nearly 60 years old who spent his life in the city and became the driving force of an expedition in rugged country.

"You can spot the quality in a person the minute you meet him. He's a person who doesn't dramatize events, but accepts them and jokes about them."

Thomas, for example, never complains about anything, Ralston said.

One the New Guinea trip Thomas and Ralston floated down a dangerous river in a dugout for 24 hours. Thomas sun-bathed and read during the day and slept at night with his head barely out of water.

At the end of the trip they split their only food—a can of tomatoes and a can of salmon. "This," Thomas told Ralston, 'tis the best breakfast I ever ate."



ON DECK FOR ADVENTURE — Lowell Thomas relaxes on a riverboat taking him and his camera crew up the wild Sepik River to photograph Stone Age savages in a hitherto unexplored area of New Guinea for the first installment of the new television series, "High Adventure With Lowell Thomas." The program will be telecast tonight from 8 to 9 o'clock over the CBS network.

Van Peursem Slated for 10 Talks in County

Speaker of the House George Van Peursem (R-Zeeland) will mak 10 appearances in Oakland County tomorrow through Friday, in behalf of the Republican legislative program.

Voters in the Pontiac and Waterford Township areas were invited to hear Van Perursem at 10 a.m. Friday in the Federal Savings and Loan building, 761 W. Huron St.

Arrangements to attend this meeting may be made by telephoning Mrs. Byron Cole. FE 4-3063.

★ ★ ★

The general public is invited to hear Van Peursem speak at 8 p.m. Thursday at the North Woodward Republican Club, Eleven Mile Rd. and Coolidge Hwy. in Berkley.

A banquet for the party's Oakland County precinct organization will be held at 7 p.m. tomorrow at the Old Mill Tavern in Waterford.

Nevada has the least rainfall of any state, averaging 8.81 inches per year, according to the U. S. weather bureau.

Radio Works Tractor

WASHINGTON — The Army Corps of Engineers is testing a robot tractor-bulldozer that can be operated by radio from distances up to 15 miles. The tractor is expected to be invaluable in combat zones and areas contaminated by radioactivity.

Answer to Previous Puzzle

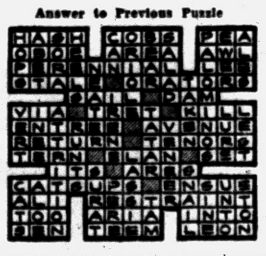

ACROSS

1 Young screen starlet, Kathryn ——
6 She is from
11 Refuge
13 Repeat performance
14 Dinner course
15 British Columbia lake and river
16 Small
17 Males
19 Numbers (ab.)
20 Contorted
22 Priority (prefix)
23 Milch animal
24 At no time
26 Father of Sir Lancelot
27 Fairy fort
28 Light brown
29 Land parcel
30 Sea eagle
31 The sun
32 Large plants
34 Stitch
35 School of whales
36 Delaware (ab.)
38 Goddess of infatuation
39 Assam silkworm
40 Splotch
42 Reiterate
45 Bridge holding
48 Tendencies
49 Puffed up
50 Flock of bitterns
51 Encourages

DOWN

1 Expanded
2 Renovate
3 Nautical term
4 Correlative of neither
5 Cornish town (prefix)
6 Powerful explosive
7 Small shield
8 Primitive wooden image
9 Goes with a bow
10 Hardens, as cement
12 Violent storm
13 Domestic slave
14 Make a mistake
21 Color
23 Tinged
25 Stringed musical instrument
26 Unclothed
28 White ant
31 Percolated slowly
32 Paving substance
33 Unruffled
34 Cubic meter
35 Obtains
37 Boniface
38 Crafts
41 Couches
43 England (ab.)
44 Fruit drink
46 Note in Guido's scale
47 Seize (slang)

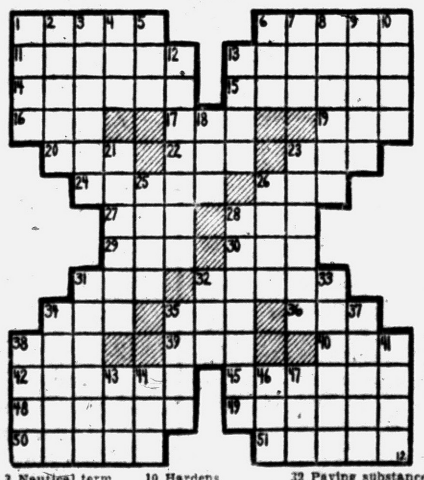

6-Month Stint Easiest Route

This Military Program Offers Younger Men Summer Duty

(This is the second of two articles giving expert advice on when and how young American men can fulfill their military service obligations.)

By DARRELL GARWOOD

WASHINGTON (INS) — With the possible exception of the Air National Guard, the six-month training program offers the shortest and easiest route toward discharging a 17-18½-year-old's military obligation.

★ ★ ★

By telephoning the National Guard, an Army recruiting service, or an army reserve center, he can arrange to start weekly drills immediately while applying for the six months training to begin next summer.

For this age group and in these services, the "ready" civilian reserve obligation, requiring forty-eight weekly drills and two weeks of summer camp annually, is only three years in addition to the active training.

For the two-hour weekly drills, the youth will be paid $2.60 each to start, $2.77 each after the first four months, and $3.31 each when he becomes a private first class. For his active duty including the summer camps, he will be paid at the rate of $78 or $83 a month.

In college, the man may get into the Reserve Officers Training Corps. If he continues in this, he will draw $27 a month during his junior and senior years and will end his college career with a second lieutenant's commission.

But he still will be ahead of his fellow ROTC officers who have not had the six months training prior to college. He can deduct 2½ years from the eight-year ready reserve obligation which accompanies his commission.

★ ★ ★

For the youth over 18½, the six months training route involves a longer obligation in the ready reserve—5½ years instead of three.

New orders sent to the field recently reducing the 17—18½-year-olds' allotment of spaces from 75 to 40 per cent of the total. The Army is hoping this will absorb the surplus of older applicants.

The 5½-year "ready" obligation also applies to both younger and older age groups in the Marine Corps, Air Force and Navy. The Coast Guard, which also takes six-month trainees, considers that the "ready" obligation continues for 7½ years.

★ ★ ★

The Army, the Navy and Marine Reserves also offer two-year enlistments that are barely distinguishable from the 24-month draft. In either case the training and service involve two years in uniform and two years in the "ready" drill category.

According to the manpower experts, the best bet for a man who wishes to get commercially-valuable training in the services is a three-year enlistment in the Army or Marine Corps or a four-year hitch in the Navy or Air Force.

This is where "choice, not chance" begins in the services. In the Army, the three-year enlistee can actually select the technical school he wishes to attend.

★ ★ ★

There are many officer training programs, but they increase rather than decrease the obligation. One of the plushest, the Naval Reserve Officers Training Corps, pays its regular members nearly $2,000 a year in college, but they go on active duty for three years after graduation.

Coin Machines to Sell Turkey? See Almanac

LANCASTER, Pa. (AP)—For those who turn to famed Baer's Almanac for tips on weather, well-being and the abundant life generally, word went out today that—

Much of the United States will have a doosey of a winter from January to late March, with "major" cold waves and frequent storms.

★ ★ ★

By next Thanksgiving, turkeys presliced to obviate carving, may be sold through vending machines.

And if you eat sausage on New Year's Day you will be full of vigor all year long.

That last item is from the treasury of Pennsylvania Dutch sayings. Baer's Almanac, publishing its 133rd edition, richly abounds in such maxims.

★ ★ ★

Old-fashioned, even austere, in format, the almanac is mainly traditionalist in its approach to prophecy too. It is no surprise to see in the 1958 issue no mention of Sputniks or space travel.

But that is not to say that the almanac looks moonlore.

★ ★ ★

Back in the 1890s, the almanac says, it compiled among the Pennsylvania Dutch certain information about moon phases, and that information is considered as sound now as it ever was. Samples: Make wine in the dark of the moon. Marry in the light of the moon. Hair should be cut on the first Friday after the new moon.

★ ★ ★

Baer's is great for change of pace, for sudden switches from the astral plane to reprinted jokes such as this one, about microbes, and described as the shortest in the English language:

"Adam
"Had 'em."

Urges Government Reclaim Research

WASHINGTON (AP)—Sen. Aiken (R-Vt) proposed today that the government reclaim some of the control over basic scientific research he said had been farmed out to private industries.

★ ★ ★

Aiken, a member of the Senate said in an interview that 42 per cent of the research that leads to missile and satellite developments is being done by private firms.

"I'm inclined to think that we have had too much competition and not enough coordination in our science program," he said. "We have private industries working against each other in a field where the government has little control.

★ ★ ★

Sen. Mundt (R-SD) said he thinks a forthcoming inquiry by the Senate Preparedness subcommittee is likel yto bear down on the theme of coordinating all efforts to overtake Russia in the field of missiles and satellites.

★ ★ ★

Mundt said he thinks the investigation will be entirely nonpolitical, a point that Edwin L. Weisl of New York, new special counsel for the group, stressed as he went to work yesterday to organize the inquiry.

★ ★ ★

The counsel indicated that some closed door sessions are likely to be held before a short series of public hearings, beginning about Nov. 25.

Segregation Spotlight Returns to Clinton

6 Negroes Attend Classes in Peace; No Social Life

(AP correspondent Relman Morin is touring the South, reappraising developments and attitudes in the wake of the Little Rock school integration crisis.)

By RELMAN MORIN

CLINTON, Tenn. (AP)—The great struggle over school desegregation is touching Clinton again this week.

Six men and a woman are scheduled to return tomorrow to the same federal courtroom in Knoxville where the history-making "Clinton trials" took place last summer.

★ ★ ★

The seven—including Northern segregationist John Kasper—were convicted of conspiracy to violate a federal injunction against interfering with the enrollment of Negro children in Clinton High School. An all-white jury handed down the verdict.

Defense lawyers appealed. U. S. Dist. Judge Robert L. Taylor, who presided over the original trial, will hear motions for a new trial.

What's the atmosphere in Clinton today?

★ ★ ★

How has the pretty little mountain town accepted desegregation?

Most important, how did the people and the students react to the news of violence around another high school—the one in Little Rock?.

Sooner or later, everybody you talk with in Clinton today uses the word "quiet." There have been a few flurries. But over-all, they say, "quiet."

★ ★ ★

Six Negro children, four boys and two girls, are attending classes in the high school today.

They enrolled Sept. 3. That was the day when Gov. Orval Faubus ordered National Guardsmen to keep Negroes out of Central High School in Little Rock.

The Clinton Six go to school without escort. No police action has been necessary to protect them in and out of its halls.

★ ★ ★

The two boys have not attempted to sign up for football or any competitive sports. But all six children are in physical education classes with white students.

Most of them go home for lunch. One or two, however, eat in the school cafeteria.

None has attended any of the school's social functions.

★ ★ ★

"They're not forbidden," says W. D. Human, the high school principal. "They just didn't come. I suppose it's a matter of choice with them, just like the choices of people in other social matters."

This latter is an important point.

★ ★ ★

In the South, to a far greater extent than the North, the school is an active center of social activity for both children and their parents. Segregationists usually mean that Negroes will attend these functions in the schools, damaging their value.

Staff at St. Joseph Slates Conference

The medical staff of St. Joseph Mercy Hospital will hold their second annual clinic conference and dinner tomorrow.

Speaker at the 6:30 dinner at Devon Gables restaurant will be Dr. Howard P. Doub, emeritus radiologist-in-chief of Henry Ford Hospital in Detroit.

★ ★ ★

The dinner will follow an afternoon program consisting of a clinical pathological conference to be conducted by Drs. A. J. Zujko, Sidney Miller, R. E Olsen, Julius Rutzky, and R. R. Wessels.

Pontiac High School to Hold Open House

Pontiac High School will hold "Open Wigwam" so that parents and friends will have an opportunity to have a "pow wow" with teachers and administrators.

The open house will be held from 7:15 to 8:30 p.m. tomorrow in the classrooms in observance of American Education Week. Refreshments will be served in the cafeteria following the discussions.

Racketeers Take Over City's Legalized Bingo

By EARL WILSON

NEW YORK — "The Boys"—the racket gus—are already moving in to take over legalized bingo in N.Y., using charities as fronts . . . Marlon Brando ultimatumed that if anybody asks any "personal questions" (when he gives a press conference here about "Sayonara") he'll walk right out . . . Jayne Mansfield and Mickey Hargitay reportedly will wiggle-waggle their muscles to the altar on Dec. 12.



WILSON

Some of the actors sent messages to John Crosby not to mind the TV critics' raps; one said, "They only hurt a little while" . . . Patrice Munsel's laryngitis (canceling the Met and her own TV show last week) was the most expensive cold this year, anyway; cost her a good $10,000 . . . Carole Haney whips back to the stage in '58 in "Hat in Hand," produced by Mark Kroll, Cincinnati insurance broker, and Charles Conaway. Since she just had a baby, they want her to wait till February, but she's anxious.

Dave Garroway, being and old Navy man, gulped, then broke up, describing the USS Wisconsin going to the junkyard, and turned the mike over to Jack Lescoulle, who said later, "I didn't break up—because I'm an Air Force guy.'

THE MIDNIGHT EARL . . .

They're already claiming an Oscar for **Kim Stanley** for "The Goddess," which is about Monroe, Ava, Hayworth and That Set . . . **Jack Paar's** promised lots of singing work to **Denny School**, a great artist who, like other actors, had been on unemployment relief lately . . . **Mollie Ann Bourne**, the hostess on the ABC "Do You Trust Your Wife?" TV show, comes from Clayton, Del.

TODAY'S BEST LAUGH: "A college football star is different from other boys. He doesn't write home for money.' —Jackie Kannon . . . That's earl, brother.



MOLLIE

(Copyright, 1957)

NEW MICHIGAN FAVORITE



6 Years Old

Wight's SHERBROOK BOURBON

$4.12 FIFTH Code No. 960
$2.58 PINT Code No. 961

WIGHT'S SHERBROOK BOURBON, 86 PROOF, 6 YEARS OLD, THE FRANK L. WIGHT CO., PEORIA, ILL.

HAMPTON SPECIALS
On General Electric, RCA Victor Whirlpool, Philco, Sylvania, Easy.
GOOD T. V. SERVICE MEN
DO-IT-YOURSELF
Tube Tester, with expert advice.
RCA COLOR TV
Call Us — Free Home Trial.
PORTABLE TELEVISION
6 Makes—$89.95 Up
OPEN 'TIL 9:00
825 W. Huron FE 4-2525

MUNTZ TV
SERVICE
On Easy Credit Terms
Member of Electronics Association
FE 4-1515
C & V ELECTRO MART
158 Oakland
Open Mon., Thurs., Fri. & Sat. 'til 9

RCA COLOR TV
Sales and Service
SWEET'S RADIO-TV
Open Mon. & Fri. Night
422 W. Huron FE 4-1133

COLOR TV SERVICE
RCA—SYLVANIA
WESTINGHOUSE—ADMIRAL
GENERAL ELECTRIC
CONDON'S
Radio and T V Sales and Service
127 S. Parke FE 4-9336
Get Our Prices on Color or Black and White TV Before You Buy.

Beat Winter—Order Now
ALUMINUM SIDING
With Celotex Insulation
$495 and up, complete house, installed
NO MONEY DOWN—PAY IN '58
VALLELY'S OL 1-9911 Eve. OL 1-6623

READ THIS OFFER BEFORE YOU
ADD-A-ROOM
Finish It Yourself
Nothing Down
Low Monthly Payments

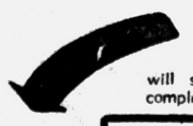

We offer you the opportunity to do your own interior finish and SAVE HUNDREDS OF DOLLARS. Our experts will show you how. Or we will do the complete job.

FE 2-7004
FE 2-8245
Evenings and Sundays
OR 3-2276

We also offer you the finest workmanship and guarantee all work and materials.
Specializing in
● ATTIC ROOMS ● KITCHENS
● ADDITIONS ● PORCHES
● DORMERS ● GARAGES
D & M Building Service
9 S. JESSIE, REAR

Ike Picks 6 Americans Willing to Tackle Tough Job

WASHINGTON (AP) — The six men appointed by President Eisenhower to the Civil Rights Commission don't have a lot in common—except that they're all Americans willing to take on a tough job.

Here, in brief, are the backgrounds these men bring to their work:

Chairman Stanley F. Reed is a 72-year-old Kentucky-born Democrat who retired from the Supreme Court last Feb. 25 with the explanation he didn't want to stand the strain, since he had reached the age of 72.

Reed came to Washington in 1929 and was appointed to the Supreme Court by President Franklin D. Roosevelt in 1938 after serving as solicitor general.

★ ★ ★

On his retirement from the court, Reed told reporters he thought the 9-0 decision against enforced racial segregation in the public schools was the most important case he had participated in, from a social standpoint.

Last month, in a speech to the State Bar of California, he noted the controversy stirred up by the court's civil rights decisions and commented: "Fortunately wrong decisions are not irremediable."

Only chaos can result from misuse of power in opposing court decisions, he said, but those who won't let them can seek a reversal in court, or an amendment to the Constitution.

HANNAH KNOWN IN CAPITAL

Assistant Chairman John A. Hannah, 55-year-old president of Michigan State University, has previously been in Washington as an assistant secretary of defense for manpower and personnel.

The White House listed Hannah as a Republican but he said "I don't claim to have any party at all."

★ ★ ★

Hannah once served as president of the International Baby Chick Assn., and also worked at one time for the agriculture department.

Of his new assignment, he said:

"This problem of civil rights has had a lot of consideration from a lot of very able people for a very long time. I have no magic solution. It's a very important problem. I have agreed to do my best to help meet it any way I can."

The Rev. Theodore M. Hesburgh, president of the University of Notre Dame, is catalogued as a political independent.

He was born in Syracuse, N.Y., 40 years ago, the son of a plant manager for a glass company. He entered the Order of the Congregation of the Holy Cross in 1934 and was ordained a priest in 1943.

Father Hesburgh became assistant professor of religion at Notre Dame in 1948, executive vice president in 1949 and president in 1952.

He served as a chaplain with the Army in World War II.

WILKINS ONLY NEGRO SELECTED

J. Ernest Wilkins, 63, the only Negro on the commission, has been an assistant secretary of labor since 1954.

Missouri-born, he was the son of a Baptist minister. He made Phi Beta Kappa at the University of Illinois and took his law degree at the University of Chicago.

He began the practice of law at Chicago in 1921 and in 1941-'42 was president of the Cook County Bar Association. Wilkins has also been active in church work, serving now as president of the judicial council of the Methodist Church of America.

John S. Battle, 67, is a North Carolinian who became governor of Virginia.

Battle has been practicing law at Charlottesville, Va., since 1921, served in the state House of Delegates and in the state Senate. He was governor from 1950 until 1954.

★ ★ ★

An important achievement was his compromise plan which prevented a North-South breach at the 1956 Democratic National Convention.

Of his new assignment Battle said:

"I was told that the President wished to appoint someone with the strong southern viewpoint which I have."

★ ★ ★

He said he hopes to "contribute to a better understanding of a problem which is disrupting our country."

STOREY REPRESENTS SOUTHWEST

Robert G. Storey, 63, dean of law at Southern Methodist University, Dallas, Tex., is listed as a Democrat.

He was graduated from the University of Texas in his native state in 1914 and became a city attorney, an assistant state attorney general and a delegate to the 1932 international convention at Hague on comparative law.

Storey has been president of the Dallas, Tex., and American Bar Assn., the last in 1952-'53.

Moon Red-Tinged but Not by Russia

RIVERSIDE, Calif. (AP) — How much red dye would the Russians have to rocket to the moon to produce an effect visible from earth?

Physicist Robert Wild of the University of California took a quick look at a slide rule and replied: six million cubic feet.

Wild made his estimate after public inquiries arose following a recent reddish tinge on the moon. Wild said haze—not Soviet dye—caused the tinge.

Kinetic energy is the energy of movement. A moving train, a running horse, a thrown baseball, all exhibit kinetic energy.



Have you heard about Cora?

There's a lot of talk about Cora these days, for those "in the know" are telling their friends that Cora is the name of a distinctly superior, imported vermouth. You ought to try Cora Imported Vermouth yourself. You will find that its superb taste and blendability are worth talking about. Imported by Schieffelin & Co., New York.

CORA
IMPORTED VERMOUTH

THE COMMUNITY NATIONAL BANK

Pays 2½% a Year on SAVINGS CERTIFICATES

Deposit your surplus savings or investment savings at any one of our 8 convenient banking offices.

F.D.I.C. Member

Community National Bank of PONTIAC



J. H. SHIMMICK



GEORGE M. WATSON



OWEN J. O'NEILL

These Are the Men Behind the

INDUSTRIAL DIVISION

FOR THE 1957

Pontiac Area United Fund Drive

INDUSTRIAL DIVISION CHAIRMAN
George M. Watson
FE 2-8111

INDUSTRIAL EXECUTIVE COMMITTEE
Owen J. O'Neill
Earl Maxwell
J. H. Shimmick
James Spence
G. M. Watson

PONTIAC MFRS. ASSOCIAT'N PLANTS CHAIRMAN
J. H. Shimmick
FE 2-8111

GEN. MANUFACTRRERS CHAIRMAN
Owen J. O'Neill
FE 5-4111

PLANT CHAIRMEN

AMERICAN FORGING & SOCKET
Willard MacRae
FE 2-0154

BALDWIN RUBBER
John Benaglio
FE 5-8104

CONSUMERS POWER
George Robert "Bob" Lembke
FE 5-8151

DOSTAL FOUNTDRY
Bob Bradish
FE 4-2507

FISHER BODY
Ralph Dawe
FE 2-8361

GMC TRUCK & COACH
Stanley Barker
FE 5-4111

JIG BUSHING
A. W. "Al" Wike
FE 4-2588

PONTIAC MOTOR
William Brace
FE 2-8111

PONTIAC VARNISH
Harold Bauer
FE 2-3521

UNIVERSAL OIL-SEAL
Leslie Ware
FE 2-9244

This advertisement sponsored by
The Pontiac Manufacturers Association

American Forging & Socket Co.
Baldwin Rubber Co.
Consumers Power Co.
Dostal Foundry & Machine Co.
GMC Truck and Coach Division, General Motors Corp.
Fisher Body Division, General Motors Corp.
Jig Bushing Co.
Pontiac Motor Division, General Motors Corp.
Pontiac Varnish Co.
Universal Oil Seal Co.

SEARS ROEBUCK AND CO.

Now Open SAT. Nites 'Til 9 p.m.

SALE LASTS 6 DAYS ONLY

VALUE DEMONSTRATION Sale!

Entire Line of Homart Hot Water Heaters—Buy Now! Save



HOMART Piston Type Pump Moves 300 GPH Reg. 104.95 **89.95**

¼ HP motor! Crankshaft and connecting rod run in constant oil bath for longer life. Stainless steel piston rod for longer service. Equipped with 30 gallon rust-resistant tank.

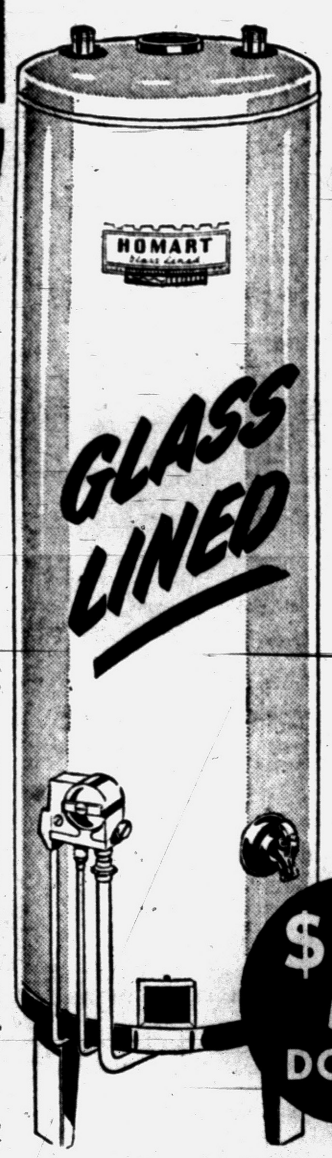

REGULARLY SELLS AT 89.95
SAVE $20.95 . . . NOW
$69

✓ Glass Lined Tank Guaranteed 10 Years
✓ Approved by the American Gas Association

Fiberglas insulation holds heat in. Equipped with 100% cut-off safety pilot. Automatic operation for extra convenience. Tank is guaranteed 10 years. Buy now at Sears low price.

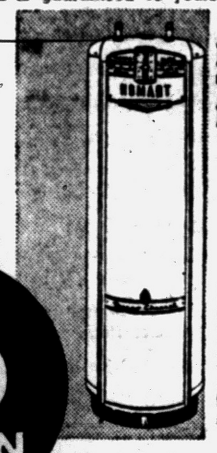

HOMART 30-Gallon Thermo-Channel Glass Lined Water Heater
SAVE 15.95, NOW **$99**

Only $5 Down on Sears Easy Payment Plan

Regularly 114.95! Thermo-Channel flue slows heat loss, adds efficiency. Gives plenty of extra hot water. Approved by the American Gas Association. Tank is guaranteed 10 years.

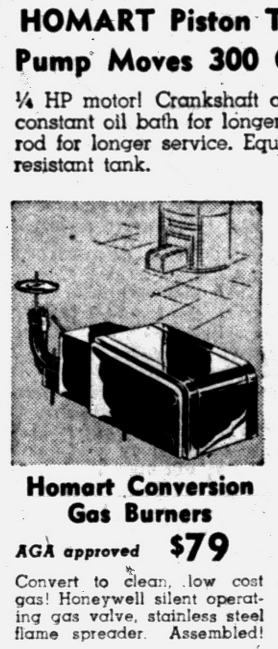

Homart Conversion Gas Burners
AGA approved **$79**

Convert to clean, low cost gas! Honeywell silent operating gas valve, stainless steel flame spreader. Assembled!

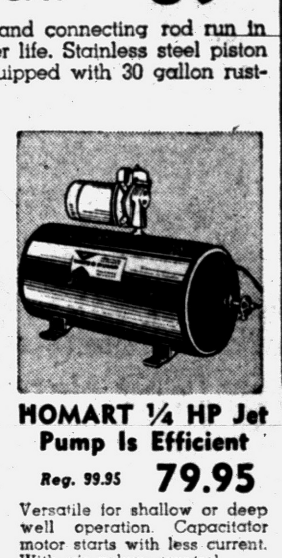

HOMART ¼ HP Jet Pump Is Efficient
Reg. 99.95 **79.95**

Versatile for shallow or deep well operation. Capacitator motor starts with less current. With air volume control.

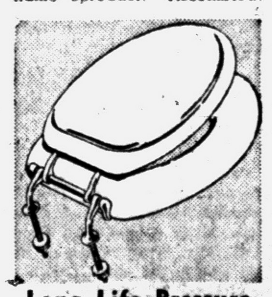

Long Life Pressure Molded Toilet Seat
Reg. 4.49 **3.79**

Resists chipping, will not warp. Retains original beauty for its entire life. Chrome-plated brass hinge. White.
Others from 7.95 to 9.95

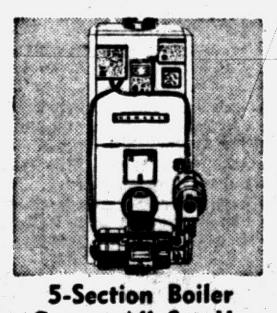

5-Section Boiler Comes All Set Up
Oil Fired **$439**

Includes oil burner, automatic controls, circulating pump, wiring harness. Easy to follow instructions. Do-it-yourself.



HOMART Recessed Medicine Cabinet
Reg. 8.95 **5.79**

Big, 16x24-in. plate glass mirror in stainless steel frame. Recessed in wall. 3 adjustable shelves. At Sears
Others from 2.59 to 64.95

CLEARANCE

4.95 Copper Furnace Coil	79c
2.79 Furnace Coil	25c
4.95 Range Boiler Jacket	79c
2.39 Humidifier Plates	1.59
1.98 Humidifier Plates	1.29
1.19 Furnace Brush	49c
99.95 ⅓ HP Jet Pump	79.95
42.95 Medicine Cabinet	34.95
$198 Dish Washer	$125

BUY NOW! SAVE

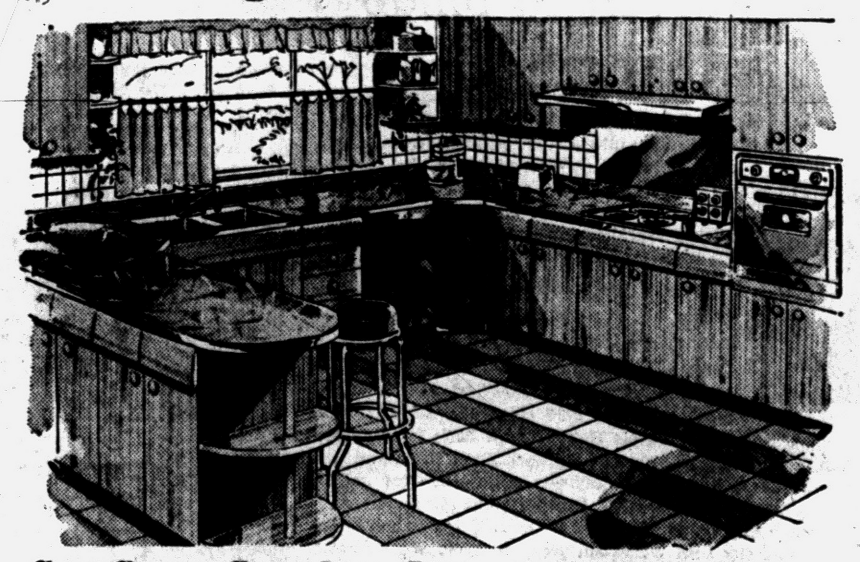

See Sears Complete Line of Kitchen Cabinets

✓ Warp- and moisture-resistant natural wood fronts
✓ Easy to assemble . . . ready to finish

Daily chores become a pleasure in the glamorous surroundings of your beautiful new Harmony House Kitchen. Finish in Limed Oak, Honey Maple, Knotty Pine or Birch. Choose yours in a full range of sizes. Easy to finish and assemble. Available in 3 dimensions.

16.75
12-in. Base, Unassembled

12-inch Tray Base unassembled	25.00	12-inch Wall Cabinet unassembled	13.00
15-inch Drawer Cabinet unassembled	25.00	24-inch Wall Cabinet unassembled	20.00
36-inch Sink Front unassembled	23.75	30-inch Overhead Cabinet unassembled	15.75

Also a Complete Line of Steel Cabinets

"Satisfaction guaranteed or your money back" **SEARS** 154 North Saginaw St. Phone FE 5-4171