The Weather
Fair and Cooler
Details page two

THE PONTIAC PRESS

Home Edition

113th YEAR ★ ★ ★ ★ PONTIAC, MICHIGAN, WEDNESDAY, AUGUST 17, 1955—44 PAGES ASSOCIATED PRESS UNITED PRESS PHOTOS INTERNATIONAL NEWS SERVICE 7c

Diane's Punches Getting Weaker

Keego Seaman in London



PLEASANT DUTY — The lucky fellow handing British screen actress Jeanette Scott in a goat cart outside of the West London Fashion House is A.T.E.3 James Mitchell. Jeanette had a fitting for the wardrobe she will take to the forthcoming Venice Film Festival. Mitchell is the son of Mr. and Mrs. Arden T. Mitchell of 1531 Kessler Ave., Keego Harbor. A 1951 graduate of Roosevelt High School, Mitchell enlisted in the Navy the same year. He will return home in October with his bride, Shirley Allbeury.

Threat to Shoot Puts Down Nebraska Prison Rebellion

LINCOLN, Neb. (AP)—A 12-hour prison rebellion at the Nebraska State Penitentiary collapsed today when armed troopers and National Guardsmen marched into the cell block with orders to shoot to kill if necessary. No shots were fired.

Gov. Victor Anderson said about 225 prisoners, who had set fire to six prison shops and spent the night smashing furniture and equipment in their cell block, offered "no difficulty at all" after Warden Joseph Bovey told them at 6 a.m. to be back in their cells within two minutes or the troopers would shoot.

When the troopers and guardsmen marched into the cell block they found all prisoners within their cells.

Newsmen waiting outside the walls heard a noise that sounded to them like a gun shot, but Gov. Anderson told them that was the automatic cell doors being shut.

Three convicts were injured during the rebellion which started just after supper last night. Two were slugged over the head last night by other inmates, and when officers entered the cell block this morning they found a third convict, his face and shirt covered with blood, curled up in the back of a cell.

No guards were injured. The governor attributed this to Warden Bovey's move in withdrawing the unarmed guards from the prison yards yesterday when he got the tip-off to the impending outbreak — demands from a group of convicts that two men who had been placed in segregation yesterday be released.

This was Nebraska's second prison rebellion this year. Last March eight prisoners seized two guards and holed up in the security building for 3½ days before they were starved out.

Peronistas End Uneasy Truce

Supreme Council Warns Catholic Churchmen to Expect Reprisal Action

BUENOS AIRES, Argentina, (AP)—The end of a shaky two-month truce between the Roman Catholic Church and Argentina's dominant Peronista political party appeared at hand today.

The party's Supreme Council last night indicated its open anti-church campaign would be revived with a statement condemning "those who use religious dogma and their church as instruments of low political ends." The council said the time had come for it to resume all-out political activity.

Such a move had been expected after the government announced Monday that it had uncovered a plot to assassinate President Juan D. Peron and other government leaders. The government blamed "Catholic nationalists" and opposition political leaders.

Peron last November brought a church-state dispute into the open with a charge that some church leaders were working to undermine his regime. The church denied the accusation.

Since the June 16 revolt the government has soft-pedaled criticism of the church and sponsored a move in Congress to postpone for six months the constitutional convention authorized to remove Catholicism's favored status as the state church.

Public demonstrations and disturbances which began Monday continued yesterday. Police fired tear gas to break up a crowd of 500 students shouting insults at the government in the city of Eva Peron, 40 miles south of Buenos Aires.

Brothers Suffocate in Old Refrigerator

PHILADELPHIA (AP)—Two young brothers playing in an abandoned refrigerator were trapped and suffocated last night.

The bodies of Lee Andrews, 2, and his brother Lewis, 5, were discovered by their mother when she opened the refrigerator in a vacant first-floor apartment of their north Philadelphia tenement.

The mother, Mrs. Veronica Andrews, 21, had just returned from a police station where she reported the boys missing.

She pulled the boys from the cubicle and went for help, but both were dead on arrival at the hospital.

Koreans Injure Army Officer at Neutral Site

ROKs Display Rage Against U. S. Troops by Stoning GI

SEOUL (AP)—Rock-hurling South Koreans injured an American Army officer today as they again turned their wrath against U. S. troops guarding inspection teams of the Neutral Nations Supervisory Commission.

Lt. Wayne N. Hansen, Augusta, Ga., was hit on the head as South Koreans hurled a barrage of rocks and stones at eight U. S. Army vehicles crossing the causeway between Inchon and Wolmi Island, where neutral truce inspectors are housed.

Army doctors said Hansen sustained a slight brain concussion and bruises of the ribs and legs but described his condition as "not serious."

The incident, latest in the series of South Korean demonstrations demanding ouster of pro-Communist Czech and Polish members of the NNSC, flared into violence as 100 South Koreans tried to block Army supply trucks going to Wolmi.

It came just as last week's mob rioting and demonstrations against NNSC personnel appeared to have subsided and as Gen. L. L. Lemnitzer, U.N. Far East commander, was en route to Seoul airport for the return flight to his Tokyo headquarters.

Lemnitzer spent several heated sessions with South Korean President Syngman Rhee last week, sternly warning Rhee that American troops would protect all members of the NNSC from violent demonstrations.

Lemnitzer conferred with Rhee again today.

Burke Assumes Top Navy Post

New Commandant Will Continue Present Policy of Readiness

ANNAPOLIS, Md. (AP)—Adm. Arleigh A. Burke assumed command of the Navy today from Adm. Robert B. Carney and pledged "to push with all my energies" those policies which Carney has initiated to contribute further to the combat readiness and fighting trim of the U.S. Navy.

Burke became the new chief of naval operations in colorful ceremonies at the Naval Academy's Dahlgren Hall, where he was commissioned an ensign 32 years ago. It was the first time the Navy's top command had been changed outside of Washington offices.

"The problem of controlling the seas in tomorrow's world is a greater challenge to man than ever before," Burke told an audience of some 2,000 including heads of the other military services.

He said no one was more keenly aware of man's importance in the realm of maritime strategy than Adm. Carney.

Burke won fame in World War II as commander of the "Little Beaver" destroyer squadron in the South Pacific.

Bull Defies Captors

MONTGOMERY, Ala. (AP) — A 1,300-pound Brahma bull escaped from a slaughter house yesterday and still roamed free although hit by about 20 pistol bullets. Five armed men stalked the dangerous animal until sundown and then gave up the hunt until daylight.

Melons Squash Party

LAMONT, Okla. (AP)—Lamont has decided not to hold its annual free watermelon feed this season for the first time in 30 years. No watermelons. The harvest is too late.

Pier and Beach Resorts in Path of Big Blow



AP Wirephoto

SEVERE BEATING — The steel pier and boardwalk at Carolina Beach, N. C., takes a severe lashing from Hurricane Diane for the third time today. About 200 feet of the pier was lost to Hurricane Connie last week.

Loose Plug on Gas Line May Have Caused Blast

The explosion which demolished a home at 6-8 Liberty St. Monday may have been due to a loose clean-out plug on the 1¼-inch gas service line leading into the basement, Pontiac Fire Marshal Charles E. Metz said today.

An inspection team found the loose installation yesterday, Metz explained. Gas may have seeped into the basement through it, he added.

Meanwhile, Oakland County Prosecutor Frederick C. Ziem said his office will investigate the blast on request of W. E. C. Huthwaite and Arthur P. Bogue, attorneys for the home's owner, Hugh M. Dana.

Dana, 45, in the basement with two Consumers Power Co. servicemen when the explosion occurred, was taken off the critical list at Pontiac General Hospital today. He is now reported in fair condition.

The two servicemen are in fair condition. They are Benson Savedge, 20, of 2401 Opdyke, and Lawrence Abbey, 21, of 37 Cayuga, Lake Orion.

The concussion shattered windows in some 30 neighboring homes and injured seven persons altogether.

MORE DAMAGE REPORTED

Damage reports continued to come in today. Mr. and Mrs. Orley Bruff, owners of a house at 103 Henderson St. directly in back of the blast site, returned from a vacation. They said their garage was wrecked and house and auto severely damaged.

Assistant Prosecutor Homer G. Gerue will conduct the prosecutor's office investigation, said Ziem.

Pontiac Guardsmen Train; See Pictures on Page 13

Officers and men of Pontiac's two National Guard units—Company M, 125th Infantry, and the 107th Ordnance Company—currently are in the second week of their annual summer training encampment at Camp Grayling.

For a pictorial review of field life with the citizen-soldiers, see page 13 in today's Pontiac Press.

Tentatively OK Annexing Land

Shopping Center Site Final Approval Hinges on Several Provisos

Annexation of a 145-acre shopping center site in Bloomfield Township was given tentative approval by the City Commission last night.

Although not giving a full green light to the project, the Commission gave the developers strong indication the city will annex the land at Telegraph and Square Lake Rds. when it concurred with a Plan Commission report recommending the move.

Final approval will hinge on several provisos included in the planning board's report. Included were the questions of sewage, draining and water facilities, and for widening Franklin road and annexation of other nearby property to straighten the city limits.

City Manager Walter K. Willman will report next week on the points raised by the plan group.

"I don't see any serious objections, but in fairness to the citizens of Pontiac we want all the angles covered," said Mayor William W. Donaldson. "But this, in effect, is tentative approval."

Developer Bernard Edelman, of Detroit, said the center, which will cover 50 of the 145 acres, will have a property value of $5,000,000 and a yearly inventory of another $5,000,000.

"And this is only a portion of the development," he added. "It may hit $25,000,000 in three, maybe four years." Edelman previously indicated offices might be constructed on the adjacent land.



AP Wirephoto

WHERE DIANE WHIPS CAROLINAS — Symbols in the map above illustrate location and counter-clockwise rotation of Hurricane Diane as the storm hit the Carolina coast in the same area as Hurricane Connie last week.

Pontiac Merchants' 'Frolic' Held Today

Pontiac's Chamber of Commerce and Retail Merchants Assn. are holding their 19th annual "frolic" today at Brooklands Country Club.

More than 300 city businessmen and their guests were expected to attend the affair, which features golf during the afternoon and a dinner at 7 p.m.

Grace Smith of Toledo Taken by Death Today

TOLEDO (AP) — Grace Estelle Smith, 72, operator of Smith's Cafeteria and Service Restaurant and one of the nation's leading restaurateurs, died here today.

Besides the cafeteria, Miss Smith had operated five other Toledo eating establishments at various times. She was the only woman ever to serve as President of the National Restaurant Association.

She also was a past president of the Ohio State Restaurant Association and the Toledo Restaurant Association.

Surviving are her brothers, Ralph B. Smith, president of the Grace E. Smith Co., and Paul M. Smith, and sisters, Mrs. S. W. Mason, Toledo, and Mrs. James H. Sibbison, Cleveland.

Cooler Weather Predicted Here for Tomorrow

7 a. m.	67	11 a. m.	88
8 a. m.	73	Noon	88
9 a. m.	78	1 p. m.	90
10 a. m.	83	2 p. m.	90

The U. S. Weather Bureau sees cooler weather tomorrow following today's 90-degree temperatures.

Tomorrow's more temperate air will end a two-day return of the hot weather which plagued the area for more than a month.

The mercury here hit 90 both yesterday and today.

Occasional rain is expected tomorrow night.

Taking a look at the next month's weather outlook, the weather bureau said the Pontiac area will have normal temperatures, ranging between 62 and 82 degrees.

At 8 a.m. today, the mercury stood at 73 degrees, rising to 90 at 1 p.m.

Nonogenarian Dies

RAINELLE, W. Va. (AP) — Mrs. Mary Frances Kenney, 93, died yesterday, leaving 149 direct descendants, 5 sons, 6 daughters, 62 grandchildren, 75 great-grandchildren and 1 great-great-grandchild.

Damages Light as Hurricane Moves Inland

Wind Strength Dwindles as Twister Approaches Raleigh-Durham Area

WILMINGTON, N. C. (AP) —Hurricane Diane, churning menacingly eight days up from the tropics, hit the North Caroline coast today but did relatively little damage.

She pushed into central North Carolina with falling force. The Weather Bureau said she would have 60-mile-an-hour winds by the time she reached the Raleigh-Durham area. Her route, northwestward, would carry her on into Virginia tonight.

The office of North Carolina Gov. Luther Hodges said scattered and "very preliminary" reports indicated damage along the beaches was "almost miraculously light."

This fourth hurricane of the season made her central landfall at this southeastern North Carolina river port. Her force was blunted as she moved on a northwestward course over land toward northwestern Virginia.

Even before Diane came to the mainland her one-time 115-mile-an-hour core winds had fallen to gusts of 100. Maximum winds clocked here were 74 m.p.h.

Diane invaded the land only five days after Hurricane Connie had sideswiped northeastern South Carolina, invaded this area and blown out in Pennsylvania. Connie took 43 lives and wrought damage estimated in the millions.

BEACHES GET SOAKED

Diane's center passed Wilmington at 5:20 a.m. Nearby beaches suffered heavy soakings. Many beach areas of both Carolinas had been evacuated yesterday.

The Weather Bureau said the storm would move into northwestern Virginia early tomorrow with winds abated to 20 to 30 miles an hour.

At Carolina Beach, N. C., on a peninsula south of Wilmington, waves washed away several feet of the beach and pounded the buildings in the boardwalk area. Water flooded streets and washed across from the ocean to the yacht basin.

At Atlantic Beach, to the northeast, many houses were seriously damaged by waves.

Hurricane winds, 75 miles or higher, were recorded along the North Carolina coast with gusts up to 95 miles at Southport, N. C.

Before the storm hit land, hurricane force winds extended far ahead of the storm center and gales ranged up to 250 miles out.

Many of the buildings on the North Carolina coast were unprotected. Last week's Connie carried away protective sand dunes which had been rebuilt after Hurricane Hazel's onslaught only last October.

Suspect Soldier in Gorham Case

GI Was Camp Aide When Boy Vanished; Showup Planned

MUSKEGON (AP) — Police said they would question a soldier from Fort Riley, Kan., today in the slaying of 12-year-old Peter Gorham.

And they planned a showup of Camp Wabaningo personnel for a woman who reported seeing "a boy like Peter" talking to a motorist the day the Evanston, Ill., boy scout vanished.

Peter vanished July 5 while on a hike at the Duck Lake scout camp. His body was found Sunday five miles from the camp area. He had been shot through the head with a small caliber bullet.

The showup was planned for Mrs. Elsie Farrell who lives near the camp, 12 miles north of Muskegon. She reported July 7 she saw a boy she said was "like Peter" talking two days before to a motorist. Police are seeking the driver of a blue car who they believe talked to Peter about a half an hour after the youngster disappeared.

Oakland Citizens League Proposes County Manager

The Oakland Citizen League has published the first of a series of bulletins describing why it feels county government here could be improved by installing a stronger executive head, such as a county manager.

"There is no chief executive in Oakland County. Instead we have a committee . . the Board of Auditors," the league says.

"There is no business manager, as such." There is no centralized purchasing, administration or supervision "over the numerous agencies performing duplicate functions within the county. . ."

"Anyone who has examined Oakland County's form of government will immediately recognize its faults, but who is doing anything about it? What has become of the repeated studies the Board of Supervisors has authorized, or private citizens financed?

COUNTY IS HEADLESS

"The most serious criticism that has been reported by every study is the fact that Oakland is headless. There is no coordinating, supervising authority to see that all the agencies of the county pull together in the common interest. Our county government is not a unified government with a responsible head, but a group of officials, boards and commissions with overlapping activities."

The State Constitution of 1908 gives cities and villages power to adopt individual charters, but withholds this authority from counties, the league states.

"It seems that counties are not capable of determining how they want to conduct their own affairs."

Two constitutional amendments have been submitted to public vote which would have allowed counties to frame their own charters, the league says.

OAKLAND FAVORED MOVE

In 1934, this was voted down two to one, although Oakland approved by 20,650 to 17,150. In 1936, county home-rule was again voted down statewide, but Oakland again favored it.

The county "thus repeatedly demonstrated that it wants to run its own affairs and set up its government according to its own desires."

In 1958 Michigan citizens will vote on whether they want a constitutional convention for a general overhaul of the state constitution. This should afford a chance to make changes in the county governmental setup, the league points out.

A state law passed in 1927 would permit Oakland to name a "county controller," the group states.

He would have "some of the powers of a city manager — accounting, purchasing, building maintenance—but lack the important power of appointment of board members or department heads. . .

"Is that, however, what we want—a controller instead of a responsible executive?

BOARD CHIEF BODY

"In Oakland County, the chief executive body is the Board of Auditors. Because they function as both auditors and managers, in effect they are auditing themselves. They are both judge and jury. There is no true audit of what is going on in the county."

The league stresses that it is not criticizing the present Board of Auditors, but "merely pointing out a principle which we believe must be improved. . .

"We leave management of a multi-million dollar business to a loose arrangement. . ." it asserts.

Future bulletins, it says, will discuss how other states handle the problem, tell where county manager forms of government are now functioning and describe how Oakland could obtain such a system.

In Today's Press

County News	28
Editorials	6
Sports	30, 31, 32, 33
Theaters	29
TV & Radio Programs	43
Wilson, Earl	29
Women's Pages	16 thru 21

Officials Plan New POW Code

Compromise of Strict, Lenient Attitude Set in Case of War

WASHINGTON, (AP)—The Summer White House in Colorado and the Pentagon planned to spell out late today a new code for conduct for American servicemen who become prisoners in another war.

* * *

President Eisenhower, vacationing at Fraser, Colo., was reported ready to sign an executive order authorizing the new program.

A commission of retired senior officers and Pentagon civilians prepared a report to guide the services in training their men.

The new code is known to represent a compromise between the stern attitude of the Army and the far more lenient viewpoint of the Air Force on conduct of prisoners of war.

* * *

The commission studied cases growing out of charges that some Americans yielded to Communist pressure in North Korean camps and either signed false confessions or collaborated with the enemy to obtain better treatment for themselves.

Only the Army has actually court-martialed anybody on such charges. In eight completed cases, two men were acquitted, one officer was dismissed after a finding of guilty and five servicemen drew sentences ranging from 2 to 20 years.

* * *

An additional six court-martial cases are pending and the Army said that preliminary investigations point to the possibility of 12 other trials.

The Air Force secretly investigated 83 cases. It found no serious fault in most of these cases, but allowed seven men to resign and released three others, none of them under dishonorable conditions.

Discussion Set on Institutions' Lack of Space

Two Oakland County officials will meet Monday with Governor Williams to discuss how institutional space might be provided to care for the increasing number of mentally-defective juveniles in this area.

Probate Judge Arthur E. Moore and State Sen. William S. Broomfield (R-Royal Oak) will convene with governor at 2 p.m. in Lansing.

The two revealed Aug. 8 that 93 county children have been committed to the Lapeer State Home and Training School but cannot gain admittance for lack of space.

They remain a tremendous burden on their families.

Bloomfield said today he has learned the Pinecrest Tuberculosis Sanitorium at Oshtemo is vacant. The senator said he will propose converting it to care for mental defectives.

"At least 100 Oakland and Wayne County children could probably be housed there," he stated. "We're going to suggest that it be converted immediately.

GM Auto Sales Set 10-Day August Mark

DETROIT (AP) — Retail sales of new General Motors cars totaled a record 106,852 for the first 10 days of August, Harlow H. Curtice, president, announced today.

He said the figure was 156.3 per cent greater than for the comparable period last year.

Used car sales by GM dealers for the first 10 days of August were 132,408 or 136.3 per cent more than for the corresponding period last year.

The 1955 GM sales totals through Aug. 10 came to 2,366,219 new cars and 3,048,284 used cars, Curtice said. Both figures are all-time highs. Every GM passenger car division had record sales for both new and used cars, he said.

The Weather

PONTIAC AND VICINITY—Mostly fair and warm today, high near 88. Partly cloudy tonight and tomorrow. Low tonight 65. Cooler Thursday, high near 80. Variable winds 4-8 miles per hour today, becoming northeast 5-12 miles per hour tonight.

Today in Pontiac

Lowest temperature preceding 8 a.m. 73

At 8 a.m.: Wind velocity 1 m.p.h. Direction: Northeast.

Sun sets Wednesday at 7:31 p.m.
Sun rises Thursday at 5:42 a.m.
Moon sets Wednesday at 7:09 p.m.
Moon rises Thursday at 6:41 a.m.

Downtown Temperatures

6 a.m.	80	11 a.m.	88
7 a.m.	87	12 m.	88
8 a.m.	78	1 p.m.	90
9 a.m.	78	2 p.m.	90
10 a.m.	83		

Tuesday in Pontiac (As Recorded Downtown)

Highest temperature	90
Lowest temperature	68
Mean temperature	79
Weather—Fair.	

One Year Ago in Pontiac

Highest temperature	85
Lowest temperature	64
Mean temperature	74.5
Weather—Fair.	

Highest and Lowest Temperatures This Date in 83 Years

96 in 1950 — 48 in 1879

Tuesday's Temperature Chart

Baltimore	86	74	Memphis	86	64
Bismarck	87	62	Milwaukee	92	69
Buffalo	87	70	Minneapolis	87	69
Chicago	92	70	New York	86	75
Cincinnati	90	69	Omaha	95	66
Denver	90	66	Phoenix	98	79
Duluth	79	53	San Francisco	69	50
Fort Worth	94	67	S. Ste. Marie	68	62
Houghton	79	51	Traverse City	94	63
Kansas City	91	67	Washington	89	74
Lansing	88	63	Seattle	69	48
Marquette	79	56	Tampa	90	78

Polio Clinics Continue Slow Pace in Area

The vaccine anti-polio program continues at a low ebb in the two County clinics, as 83 first and second graders were inoculated yesterday.

Dr. John D. Monroe, Oakland County health director, reports that 51 children were treated Tuesday at the Pontiac clinic on West Huron street.

At the South Oakland County Health Center in Royal Oak, doctors yesterday administered vaccine to 32 youngsters, according to Dr. Frank J. Condon, deputy director.

The two figures bring the total of children treated Monday and Tuesday to 155, which brings the overall figure for youngsters processed at both clinics to 1,768. Some 11,113 have yet to be inoculated.

Meanwhile, the number of reported polio cases in Oakland County continues to decrease. Last week four cases were listed in the county, while the previous week saw six polio victims stricken.

POW Murder Trial Continues

Gallagher Denies He Caused Death of Three American Prisoners

NEW YORK, (AP)—The court-martial of Sgt. James C. Gallagher, 23, accused of collaborating with the Reds and of unpremeditated murder of three fellow prisoners in North Korea, is expected to end today.

The tall, red-blond Brooklyn soldier completed his own defense testimony yesterday. He denied causing the deaths of three other prisoners and said much of the previous testimony was mistaken in alleging that he curried favor with Communist captors.

He said mistaken impressions probably stemmed from his general unpopularity in the POW camp. "The men just didn't like me," he stated.

Emuel Turner, 22, Evarts, Ky., said Gallagher had kicked him when he tried to get a pair of trousers from a bannister at Gallagher's hut. When defense counsel suggested he might have been caught stealing, Turner answered: "I didn't have any pants. Gallagher had about six pair hanging up there."

He said Gallagher kicked him several times and "after the first one I didn't feel any more." He said he couldn't run away because he was suffering from dysentery and "could hardly walk."

Court Fight Looms on Cut-Rate Glasses

LANSING (AP) — A long court fight has been promised in what was described as the first legal battle between licensed optometrists in Michigan and sellers of cut rate glasses.

The State Board of Examiners in Optometry heard evidence in a day-long session yesterday in the case of Dr. Edwin L. Sanchick of Lansing, an optometrist, charged with unprofessional conduct.

The board can lift his license to practice if it finds, as charged, that Sanchick had an arrangement with the King Optical Co. to steer business his way.

Board members emphasized that there was no charge that Sanchick gave "kickbacks" to the company for business.

Ernest Goodman of Detroit, attorney for Sanchick, declared that the fight was in reality between the optometrists and the sellers of cut rate glasses.

Three Men Injured in Two-Car Collision

Three Pontiac men were treated for cuts and bruises yesterday at St. Joseph Mercy Hospital after a 2-car collision at Osmun and Marshall Sts., Pontiac Police said.

They were David R. Hillhouse, 23, and H. D. Davis, 50, both of 72 Ardmore St., and Thomas Collier, 38, of 287 Howard McNeil St.

Hillhouse told officers that Collier ran a stop sign on Osmun and struck his car broadside. Collier said he was unable to stop in time.

Leaving Accident Scene Charge Facing Detroiter

Jack Rains, 28, of Detroit, charged with leaving the scene of an injury accident, was bound over for Circuit Court arraignment this morning by Municipal Judge Cecil B. McCallum.

A $500 bond was continued after Rains was ordered to appear Aug. 22.

Rains, according to Pontiac Police, fled the scene of a July 31, 2-car crash that resulted in injuries to five persons.

Loss of Billfold, $530 Reported by Pontiac Man

Loss of a billfold containing $530 was reported last night by Vernon Ashby, of 540 Auburn Ave., Pontiac Police said today.

Ashby said he lost the brown leather wallet between 10 and 10:30 a.m. yesterday in the downtown area. It also contained his drivers license and miscellaneous papers.



AP Wirephoto

GUARDING THE SKYWAYS — A Nike rocket points sharply skyward as Sgt. Charles H. Spere of Wichita, Kans., talks to the fire control unit by phone during a demonstration at launching site in Skokie Lagoons north of Chicago. The missle site is one of many which ring the Chicago area, manned around the clock and ready in event of hostile aerial attack to intercept attacking craft before they can penetrate to their targets.

1,188 on Waiting List

Williams Orders Housing for Mentally-Ill Youngsters

LANSING (AP)—Urging an end to what he called an "intolerable" situation, Gov. Williams ordered state officials today to develop an emergency program for housing mentally retarded children.

At the same time, the governor repeated an earlier statement that he may be forced to call a special session of the Legislature this fall to deal with the problem.

* * *

Williams said his goal is to wipe out a waiting list of 1,188 mentally retarded children. These children have been committed by courts but cannot enter state institutions because of space shortages.

The governor instructed Charles F. Wagg, director of the State Mental Health Department, to draft an emergency housing program for submission to the Legislature "at the earliest possible date."

He said he was willing to call a special session of the Legislature this fall "if it appeared such action would be effective in dealing with the problem of the child mental patients."

* * *

The Legislature has appropriated planning money to construct facilities to house 1,336 additional patients.

UNIT NEARLY COMPLETE

During the last six years, facilities for some 1,600 children have been added to the state's mental hospital system.

The latest of these improvements is a 220-bed unit now nearing completion at Mt. Pleasant.

But these improvements are not enough, Williams said, because the waiting list is growing faster than the state's building program can possibly move.

The waiting list is now 1,188, Williams said, and growing at the rate of 31 additional cases each month.

* * *

"These figures indicate to me that we are faced with an emergency situation which cannot be met by ordinary expansion plans," Williams said in a letter to Wagg.

LITTLE RELIEF SEEN

Even if the Legislature were to appropriate unlimited funds for needed facilities, the waiting list would continue to grow faster than accommodations could be built during the next few years unless some emergency program is set up, Williams said.

* * *

The ultimate answer, he remarked, lies in a new children's institution. The Legislature has already appropriated $25,000 to survey sites for this project.

"But any hope of relieving this situation within the next few years must rest upon emergency measures, probably including steps to put some of the waiting list children in temporary quarters," the governor added.

Snake Cultists Plan Rite With Killer Rattler

PINEVILLE, Ky. (AP)—As a testimonial to their faith, members of a snake-handling cult planned to hold services Sunday with a rattlesnake that fatally bit one of their mountain preachers.

Preacher Oscar Sutton said the killer snake will be handled by a Pentecostal Church congregation at a "big" meeting just across the Kentucky line in Virginia.

* * *

The announcement came Tuesday at the funeral near here for Lee Valentine, who died 10 hours after being bitten by the rattler during services Saturday in Ft. Payne, Ala.

Snake handling violates Kentucky and Alabama law. Alabama authorities are investigating the death of Valentine, 52, of Pineville.

* * *

An overflow crowd turned out for the last rites on Straight Creek, the community Valentine served for many years. There were eulogies, singing, guitar picking and snake handling.

More than a dozen preachers eulogized Valentine. And while four guitar pickers sang, other preachers handled two copperheads and passed them among the crowd.

Dawson Examination Re-Scheduled Sept. 7

The examination of former Lake Orion auto dealer David P. Dawson on an embezzlement charge has been postponed to Sept. 7 in Lake Orion Justice Court, Chief Assistant Oakland County Prosecutor George F. Taylor said today.

Dawson, 31, is accused of embezzling $28,862 from the Universal CIT Credit Corp. branch office here between Oct. 27, 1954 and May 18 this year. Defense attorneys asked the adjournment, Taylor explained.

Grand Larceny Attempt Charges Face Two Men

Two men will be arraigned in Oakland County Circuit Court Monday on charges of attempted grand larceny.

They are Ralph Lee, 18, of Royal Oak, and Kermet McDonald, 21, of Warren Township. Both were being held in the county jail on $500 bonds set by West Bloomfield Township Justice Elmer C. Dieterle.

Keego Harbor police said they were caught in the act of taking a $425 outboard motor from a boat Aug. 5.

Man Faces Arraignment on Indecent Liberties

A 52-year-old Wixom man, is scheduled for Circuit Court arraignment Monday after he waived examination on an indecent liberties charge yesterday in West Bloomfield Township Justice Court.

The suspect, Edward Hamlin, was released on $500 bond by Justice Elmer C. Dieterle. He is accused with taking indecent liberties with a 15-year-old girl.

Breakin Charge Exam Waived by Milford Man

Jack Rivers, 18, of Milford, waived examination on a breaking and entering charge yesterday when he was arraigned in West Bloomfield Township Justice Court.

He was released on $500 bond after being ordered for arraignment in Circuit Court Monday by Justice Elmer C. Dieterle.

Rivers, according to State Police, broke into a Waterford Township drive-in restaurant Monday.

Nike Missiles Set for Defense

Antiaircraft Weapon Launching Site Opens for Inspection

CHICAGO (AP) — Nike, the U. S. Army's supersonic antiaircraft guided missile, now is ready to act as the nation's first line of defense against enemy air attack.

* * *

"I hope the day never comes when we'll have to use it," said 1st Lt. Willam Henschel during a guided tour of site C-93 of the Chicago-Gary AAA defense network. "But we'll be ready if we do."

Lt. Henschel is one of 8 officers and 101 enlisted men who man "B" Battery of the 86th AAA Missile Battalion. Situated in Skokie Lagoons north of Chicago, the unit is one of many which ring the Chicago area. Nike missile installations like it are deployed throughout the United States as an inner ring of defense for industrial, highly populated and strategic areas.

* * *

Named after the goddess of victory of Greek mythology, the Nike is a deadly weapon designed to seek out and destroy enemy aircraft traveling at supersonic speeds.

INSTALLATION OPENED

This Nike guided missile installation was opened for inspection for the first time since the perimiter defense system was established. The first site was installed at Ft. Meade, Md., in December, 1953.

* * *

A visit to Nike launching site is revealing. Except for Nike itself, you see little that makes spectacular news until the details of its operation are explained. The speed, range, altitude and lethality of Nike are classified. So are its instrument panels and guiding equipment.

A Nike system consists of a large underground storage area available by platform elevator. The expendable missiles are launched from above ground racks. A separate missile loading area and a control station are placed some distance from the launchers.

The Nike is fired from an almost vertical position. Each is ready to go at a moment's notice. They are manned 24 hours a day, seven days a week, Lt. Henschel said.

RADAR CONTROLS

Nike is guided to its target by radar. Ground control equipment includes three radars, a computer, automatic plotting boards, remote control launching racks and gasoline powered generators.

* * *

One of the three radars searches the target and detects the approach of distant aircraft. The second is a tracking radar which picks up and tracks the enemy plane as it approaches and feeds information on its movements to the computer. The third radar tracks the missile throughout its flight and reports its computer. These data enable the missile to go where it can hit the target.

Water Wonderland

LANSING (AP)—No point in Michigan is more than 85 miles from one of the Great Lakes. And a lake or stream is no more than six miles from any one spot. Michigan has 11,037 inland lakes larger than 10 acres.

A-Power Knowhow Unmasked by U. S.

GENEVA (INS)—The United States explained at Geneva today the why's and wherefore's of atomic energy and just what has to be known to produce it.

The report, hailed as a "historic landmark," disclosed the results of highly secret research into the fundamental physical processes of the atomic era.

* * *

But the paper read by Dr. Vance L. Sailor of the Brookhaven National Laboratory shed little light on the subject for the man in the street or even the college physics student.

It summarized in terms and symbols incomprehensible to anyone but an advanced mathematician the results of all research made on atoms in the United States.

Dr. Sailor told the scientists at the atoms-for-peace conference that "the interaction of neutrons with uranium 235 is the fundamental physical process of the atomic era.

* * *

"A detailed understanding of the process," he added, "is the keynote to the entire atomic technology."

DELAYED REACTION

Another American scientist, Robert S. Stone of the University of California, said a person exposed to radioactivity might not show the effects for 25 years. He said the time lag would make it difficult to connect cause and effect.

Dr. A. A. Letavet of Russia advised the conference that shorter working days and longer paid vacations were among the best ways of protecting the health of workers in atomic plants.

Commissioners Seek Pay Hike After 30 Years

Although his proposal that City Commissioners' posts become completely honorary ones failed dismally, Mayor William W. Donaldson last night succeeded in establishing a committee to study increasing the seven commissioners' lowly salaries.

Commissioners receive $5 for each official meeting they attend, with a maximum salary of $300 a year.

"This schedule was set over 30 years ago and at the present time is considered grossly inadequate," Donaldson said.

"At present, the position is practically an honorary one. I, for one, would rather forego the present remuneration and make it purely an honorary position until an adequate adjustment is made.

"The present Commission has often been referred to as a good Commission. I would be willing to be 'good for nothing' if it would help to rectify the present situation."

Donaldson's motion that the $5 pay scale be eliminated from the city charter failed for lack of a second. But unanimous approval was given his second proposal that a study committee be formed "to consider modern compensation for the commissioners."

Named to the committee were former Mayors John C. Cowe, James F. Spence and Arthur J. Law, and former Commissioners Harold W. Dudley and Harcourt S. Patterson.



Pontiac Press Photo

SARTORIAL PERFECTION — What the well-dressed man will wear this year, either on the streets of Pontiac or the sidewalks of New York, is modeled by Robert Smith and Aaron Talcott. Smith, at the left, models a three-button Ivy League coffee brown sport coat with charcoal brown flannel slacks and pure silk rep tie. Talcott chooses an imported Dunkinshire fleece tweed charcoal-brown topcoat and a Dobbs charcoal-brown, snap brim hat.

The Day in Birmingham

City Okays $86,000 Bid in Eton Park Rink Start

BIRMINGHAM — After lengthy debate at this week's City Commission meeting, and upon advice of the architect, lawmakers approved the second low bid of $86,000 by Chissus Construction Co. of Birmingham for the architectural work to be done towards construction of the city's first artificial ice skating rink at Eton Park.

Assistant City Engineer Grober R. Serenbetz said this morning the commission has 10 days after awarding the bid to sign the contract. He did not know when construction would begin but hoped the rink would be available by the first of the year.

With a $125,000 bond issue passed for that purpose, City Manager Donald C. Egbert estimated that costs now stand at $136,000. Mechanical bids will be received this Friday.

* * *

Despite the July heat wave, the city's water department records for that month show that no day has equalled the May 21 water demand, when just under 6,000,000 gallons were consumed.

The monthly report indicates heavy demands, with an output of 110,887,200 gallons from Birmingham's eight wells. The maximum total gallons pumped for any one day fell on July 12 when water usage totaled 5,893,300 gallons.

* * *

A dance is in store for members of the YMCA Young Adult Club tonight, who will leave the "Y" at 8 p.m. for the Hannan YMCA in Detroit. President Jim Patterson invited men and women between the ages of 18 and 35 to join the group.

* * *

What's in a name? Plenty, as far as Bruce Carlisle is concerned. The young dancer, home on vacation from the Julliard School of Music in New York, joined the cast putting on the Melody Circus performances at Botsford Inn, Farmington.

This necessitated entry into Chorus Equity Society, theatrical union. Much to his chagrin, Carlisle was told that someone else already had the stage name of Bruce Carlisle, and that he'd have to find something different.

He's now trying to accustom himself to the new moniker of "Kevin" Carlisle. Bruce, or Kevin, is staying with his parents, Mr. and Mrs. T. D. Carlisle, of 764 Southfield Rd.

* * *

Baldwin and St. James Parks, in addition to Booth Playground, will receive the consideration long due them, city commissioners said this week.

Because the three were gifts, lawmakers moved to secure bronze name signs, showing the donors and the official name of the park. Other city parks will receive future consideration.

* * *

City Manager Donald C. Egbert attended his first City Commission meeting this week, since incapacitated with a broken leg he suffered in a June 27 automobile accident.

Pontiac Deaths

Mrs. Charles Bufford

Funeral for Mrs. Charles (Blanche) Bufford, 76, of 195½ W. South Blvd. is at 1 p.m. Friday in Newman A.M.E. Church of which she was a member. The Rev. J. Allen Parker, her pastor, will officiate and burial will be in Oak Hill Cemetery. The body is at the Frank Carruthers Funeral Home.

She died Thursday night in Pontiac General Hospital.

Born at Milford May 30, 1879, she was the daughter of William and Louise Perkins Taylor. She married Mr. Bufford in Pontiac in 1916.

Mrs. Bufford, who had lived her entire lifetime in Oakland County, is survived only by her husband.

Mrs. Ethel M. Kelly

Mrs. Ethel M. Kelly, 58, of 2 Ramona Terrace died at 2:45 a.m. today in Pontiac General Hospital.

Born in Jefferson Co., Ind., Sept. 6, 1896, she was the daughter of William and Rose A. Stout Franklin. She came to Pontiac 30 years ago from St. Louis, Mo.

For the last 15 years she has been employed at Pontiac Motor Division as registered nurse in first aid.

She was a member of Industrial Nurses Association of Michigan.

She is survived by two sisters, Mrs. Beatres Morrison and Mrs. Pauline Barry of East St. Louis, Ill.

Prayer service will be conducted at 8 o'clock tonight by the Rev. Edward Auchard, assistant minister at First Presbyterian Church. Following this service in Sparks-Griffin Chapel the body will be sent to East St. Louis for service and burial.

Mrs. Mills L. Newman

After an illness of two weeks, Mrs. Mills L. (Gladys Faye) Newman, 66, of 451 Osmun St. died in St. Joseph Mercy Hospital Tuesday forenoon.

Born in Muncie, Ind. Jan. 14, 1889 she was the daughter of Lon and Charlotte Everett Handley. She married Mr. Newman there June 30, 1912 and came to Pontiac from Jackson 32 years ago.

She is survived by her husband.

After 7:30 tonight the body will be taken to the Meeks Funeral Home in Muncie where the funeral will be at 11 a.m. Friday. Burial will be in Elm Ridge Cemetery.

Sunday Dixie Crash Claims 2nd Victim

A 4-car crash Sunday on Dixie Highway claimed its second victim today when 16-year-old Bobby Fugate, of Jackson, Ky., died at Pontiac General Hospital.

Fugate, who died at 3 a.m., was one of nine persons injured in the smashup, Glenda Churchwell, 17, of Flint, was killed instantly.

The crash, at Tindall Road in Brandon Township, took place when a northbound car went out of control and collided headon with three southbound autos.

Garden City Man Fined

Charged with driving under the influence of liquor, Richard Denske, 58, of Garden City paid a $75 fine and $25 costs. He appeared before West Bloomfield Township Justice Elmer C. Dieterle.

All except eight states restrict the use of fireworks.

Study New Proposal on Prisoners' Release

A suggested city ordinance establishing a new policy for the release of arrested persons was referred to the city attorney for study at last night's City Commission meeting.

The ordinance, closely paralleling a recently established county-wide policy for releasing state law violators from jail, was proposed by Milton R. Henry, a Pontiac attorney. It would apply to persons arrested for violating city ordinances.

City Attorney William A. Ewart was instructed by the Commission, to which Henry submitted the proposal, to study the plan and report on it at a future meeting.

State GOP Official to Be Guest at Picnic

Michigan's recently appointed Republican National Committeeman Clifford O'Sullivan, a Port Huron attorney, will be an honored guest at the annual picnic of the Republican Women's Federation of Oakland County tomorrow at 6 p.m. in Rochester's Avon Park.

O'Sullivan was named by the GOP State Central Committee to replace David Kendall, of Jackson.

Many other state Republican leaders will attend, according to Federation Chairman Mrs. Charles Barrett, of Pontiac.

Popular State, What?

LANSING (AP) — The State Conservation Department predicts 16 million persons will visit Michigan State Parks in 1955.

Pontiac Boys' Clubbers Hold 'Bike Rodeo' Today

Following a "Bike Rodeo" this afternoon at Eastern Junior High School for all members of the Boys' Club, younger children in the club will officially close their Davy Crockett program with an open house tonight.

William Coulacos, executive director of the club, said bike riders would participate in snail races, speed races, and carom contests.

All age groups will participate, Davy Crockett Clubbers and older boys, Coulacos said. Prizes will be given to winners of the various events.

About 75 youngsters in the Davy Crockett program will meet in the Boys' Club tonight at 7 o'clock to receive awards for completing various projects. Wooden medals with an embossed symbol of their accomplishments will be given for library activities, airplane spotting, woodworking, campfires, and swimming, among others.

The afternoon and evening events will be jointly supervised by physical education director Michael Fiorillo, program director Joseph Shevalier, and Coulacos.

Coulacos announced that the Boys' Club will close for two weeks beginning Saturday, allowing the 14 staff members to take vacations at the same time.

"Because of our large membership and the number of boys we service, it is advisable to close the club for two weeks, rather than be short-staffed during the summer," Coulacos explained.

He said program changes have been made for the coming year in order to serve new members who have joined since the first of the year.

He remarked on the summer program by saying, "The program gave the boys an opportunity to learn to do things they have never done before, such as various woodworking projects, camping, and other activities."

Red Chinese Accuse U. S. of Korean Truce Breach

TOKYO, (UP) — Communist Peiping's People's Daily today accused the United States of preparing to send atomic cannon into South Korea in violation of the Korean armistice agreement.

The propaganda article, broadcast by Radio Peiping and heard here, ignored repeated statements by American Army officials at Washington and Tokyo that atomic cannon will not be introduced into South Korea.

The U. S. Defense Department announced earlier this summer that it was sending atomic cannon to U.S. bases in Okinawa.

Model T Saga

HOLLAND (UP) — Peter Elzinga and Gerhard Ritsema, each 20, made a 4,500-mile trip to California in a 1919 Model-T Ford. They reported they had only minor motor trouble and only two flat tires.

Guide Children in Entertainment

Help in Movies, Video Aids Youth in Choice of Material

A child can be helped to learning through proper guidance in selecting movies and television programs. This is the verdict of experts.

The Child Study Association of America has published several booklets on problems involved in television, radio comics and the movies, which it considers "part of our children's world today."

Here is a check list of some of the things parents can do to help their children through the maze of influences involved in these forms of entertainment.

It is condensed from "Comics, TV, Radio, Movies—What Do They Offer Children?" a booklet by Josette Frank.

1. Understand your children's interests and needs.

2. Know what they are reading, seeing, hearing. Be with them and let them share your choices.

3. Discuss their books and programs without condescension.

4. Don't arbitrarily tear up a comic book or interrupt a program.

5. Be firm in saying "No" to what seems truly upsetting and harmful, and stick to it.

6. Help them budget their time reasonably.

7. See that they have enjoyable things to do, places to go, wholesome friendships, hobbies, responsibilities.

8. Help them discover how to use the library.

9. Take part in your community's effort to safeguard children from vicious horror and crime comics, programs and movies.

"Very young children," says Miss Frank, "can be kept away from the movies.

There is little in the motion picture theater for children under 6, and just sitting still and keeping quiet through a full-length film is more than should be expected of them.

"Special matinees for children have been hampered by the attendance of large numbers of two, three, and four-year-olds who are not ready for movie going of any kind. Eight has been suggested as a minimum age."

"This researcher takes a dim view of movies for children in general. "None of the movies commercially shown," she says, "is made especially for children.

Even the shorts and animated cartoons are designed to interest the whole movie audience. Some of these are amusing, childlike, and delightful, but others are sophisticated, vulgar, or frightening and highly unsuitable for children."

Hard Head Pays Off

LAKELAND, Fla. (UP) — A .45 caliber bullet smacked H. D. Van Sickler in the head but didn't do much more than make him angry.

Police said apparently the pellet was hurled from a slingshot rather than fired from a pistol. Van Sickler was treated for a minor laceration.

WHAT'S MY LINE?

INSTRUCTIONS: Each word is related to my work. Unscramble as few as possible to guess my line. Answer appears under arrow, reading downward.

I AM A. . . . . .



1 DENL
2 TIONFIC
3 KOOB
4 RITREW
5 GAPE
6 DRAC
7 DINETIO
8 CSTAK
9 BIND

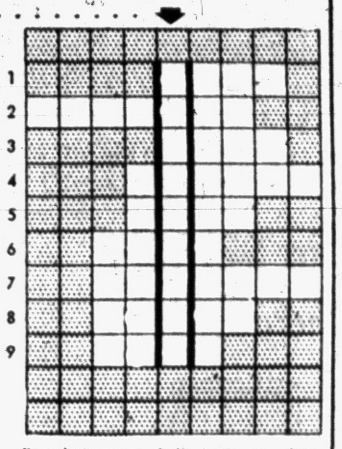

Yesterday's answer: freSh, lemOn, Fizz, boTtle, Drink, cheRry, lIme, oraNge, coKe, Sin.

© 1955 What's My Line, Inc. 8-17

Get the solid feel, the double safety in this better way to build cars!

. . . American Motors exclusive Double Strength Single Unit car construction

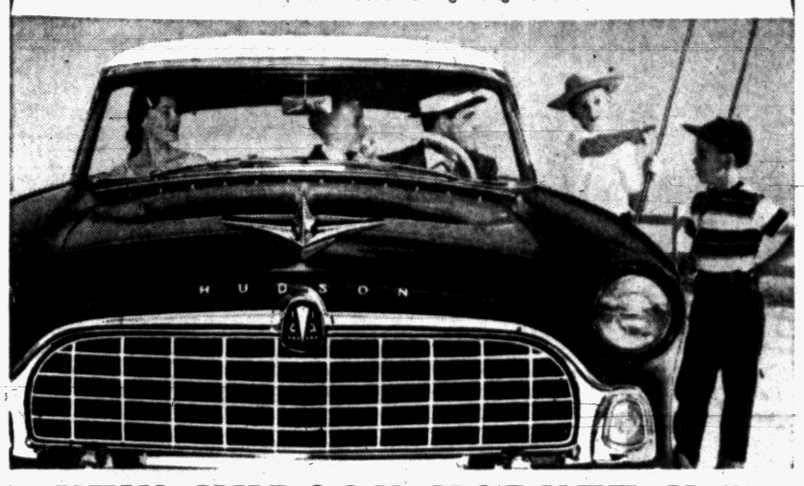

NEW HUDSON HORNET V-8

For a king-size trade-in, see Jacobson's Motor Sales

58 W. Pike Street Pontiac, Michigan

Hudson Hornets, Wasps, Ramblers are products of American Motors

Your choice of 3 NEW Pin Curl permanents by NUTRI-TONIC

REGULAR • SUPER • GENTLE



waves gentler in little as 10 minutes because almost 1/3 is Oil Creme base (patented)

COMPLETE WITH BOB-PINS AND NECK CURLERS $1.50 plus tax

6 OTHER NUTRI-TONIC REFILLS FOR USE WITH CONVENTIONAL CURLERS

98 North Saginaw Street — SIMMS BROTHERS — Cosmetics Main Floor

New Liquid Kills Roaches and Ants



Scientists recommend that you control crawling insects, the modern way — with Johnston's NO-ROACH. Brushed just where you want it; the colorless, odorless coating kills these pests, and stays effective for months. Not a messy spray, there's no need to move dishes, pots, and pans while applying. NO-ROACH is so effective, and so easy to use! 8 oz. 89¢; pt. $1.69; qt. $2.98.

98 North Saginaw Street — SIMMS BROTHERS — DRUGS Main Floor

"Don't Be Fat!" says Mrs. BOB HOPE

Like many Hollywood notables, Mrs. Bob Hope is enthusiastic about Ayds. "Ayds has done just wonderful things for my figure," she says. "You can lose weight easily and pleasantly if you follow the Ayds way!"

Ayds Plan users report losing up to 10 pounds with the very first box. Taken before meals as directed, Ayds curbs your appetite. You automatically eat less—lose weight naturally. Approved by Doctors. No drugs—no diet.

AYDS

MONTH'S SUPPLY $2.98

VITAMIN AND MINERAL CANDY



98 North Saginaw Street — SIMMS BROTHERS — DRUGS Main Floor

Special GEM Value!



• Gem Razor
• Pack of Blades
• Travel Case

Only 49¢

98 N. Saginaw — SIMMS BROTHERS — Main Floor

Everything you need for Canning and Freezing COSTS LESS at SIMMS

Everything for your canning and freezing except the foods . . . and it'll cost YOU much less when you shop at Simms.

2nd FLOOR SPECIALS

Holds Seven (7) Quart Size Mason Jars

COLD PACK CANNERS



Bluestone Enamelware on Steel

$1.33

Complete with RACK

For canning and ideal for large quantity cooking, too.

Jumbo Aluminum Cold-Pack Canners

Usually $5 or More —NOW . . . $3.99

Heavy gauge aluminum, complete with rack and cover. Instruction booklet included.





Aluminum ROTARY SIEVE $1.98

Stain resisting finish—saves work. Food and juice

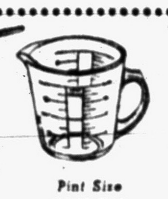

Pint Size PYREX MEASURE 59¢

Graduated ounce and cup measure in easy to read print.

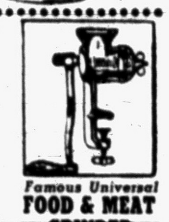

Famous Universal FOOD & MEAT GRINDER $3.69

Complete with three blades, coarse, medium and fine. Clamp-on style.

Use as Canner-Steamer-French Fryer, Etc.

'FEDERAL ENAMELED' All Purpose Blancher



Exactly as Pictured $2.59

Porcelain enamel on steel, durable, sanitary and easy to clean. Has many, many uses in the kitchen. White enamel with red trim.

Rustproof ALUMINUM Canning Funnel



15¢

Fits standard jar mouths for easy pouring of foods. As pictured, with handle.

Fits All Mason Jars Genuine "PRESTO" Jar Covers

20c Value DOZ. PER 9¢



Presto glass top enclosures with sanitary seal. No metal touches contents of jar.

Fits all standard Mason Jars.

Will Not Break, Chip or Crack—Polyethylene Sealfreeze PLASTRAY Food Containers



½ Doz. Pints $1.98

½ Doz. Quarts $2.98

Will not break at freezing temperatures, will take hot processed foods. Handy for refrigerator, freezer or storage of leftovers.

Genuine SEALRIGHT Frozen Food Containers



Quart Sizes 12 for $1.10

Pints 24 for . . . $1.50

Ideal for freezing meats, fruits, vegetables. Easy to use. In handy bags.

First Quality Aluminum Preserving Kettles



16-Quart $2.29

Highly Polished Aluminum

Big sixteen-quart size kettle. Heats evenly, prepares food in large quantities, prevents sticking with less stirring.

Nationally Advertised KORDITE



Freezer Supplies

FREZE BAGS Pints—25 for 49¢

Quart Size Bags—25 for 69c

FREZE BOXES Pints—25 for 75¢

Quart Size Boxes—25 for 98c



Use them over and over. In the home freezer and locker. Complete with rubber bands.

Big 12x8x6 Inch PLASTIC Zippered Food Bag

$1.00 Value 21¢



Flexible food bag with zipper opening. Use over and over. Acid, grease and moisture resistant.

98 North Saginaw — SIMMS BROTHERS — Canning Needs—2nd Floor

KINGNUT OLEO Lb. 19¢

MICHIGAN SUGAR 5 lbs. 39¢

SAVE MONEY at SPADAFORE'S on These LOW, LOW PRICES!

DEFIANCE SHORTENING 3 LB. CAN 69¢

SNO-WHITE BREAD Lge. 20 oz. Loaf 17¢

JUMBO ICE COLD Watermelons EACH 79¢

SEALTEST MILK . . ½ GAL. 35¢

MOR CANNED LUNCHEON MEAT 12 oz. Can 33¢

RED ROSE SALAD DRESSING Qt. Jar 33¢

ARMOUR'S ROLL Pork Sausage 1 lb. Roll 29¢

JOHNSON'S GLO-COAT WAX Lge. 1⅛ Qt. Can 89¢

YOUNG, TENDER, QUALITY BEEF ROUND or SIRLOIN STEAK 59¢ lb

BONELESS, ROLLED RUMP ROAST Lb. 59¢

FRESH GROUND HAMBURGER Lb. 35¢ 3 lbs. $1.00

MICHIGAN U.S. NO. 1-B SMALL POTATOES 48 LB. BAG 49¢

CROWN BONITA FLAKES 2 Cans 29¢

U. S. NO. 1 MICH. POTATOES 10 Lbs. 29¢

CALIF. SWEET CANTALOUPES Ea. 10¢

CHEER 2 LGE. PKGS. 49¢

Complete Line of Beer, Wines, Liquors to Take Out—We Reserve the Right to Limit Quantity

SALE— Wed. thru Sat.

FREE PARKING

LOUIS SPADAFORE SONS SUPER MARKET

197 OAKLAND AVE. 197 OAKLAND AVE.

GET A LIFT with Want Ads! To find a job, a place to live or something you've lost, call FE 2-8181 for an ad-writer.

Shellac has never been made synthetically.

Announcing

EAGLE-PICHER JALOUSIE and STORM ENCLOSURE PLANT in DETROIT

...to serve Michigan and Northern Ohio

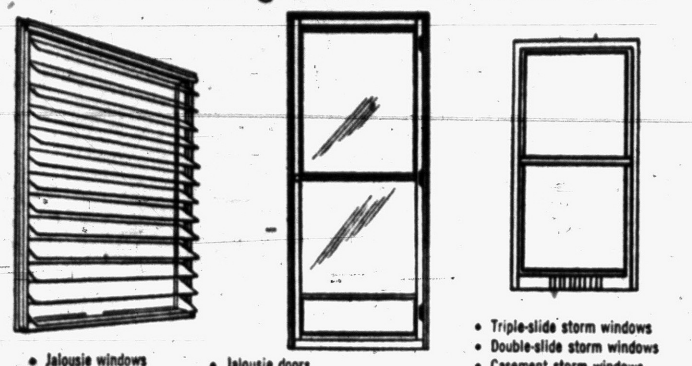

- Jalousie windows
- Porch enclosures
- Jalousie doors
- Combination storm and screen doors
- Self storing storm doors
- Triple-slide storm windows
- Double-slide storm windows
- Casement storm windows
- Picture storm windows
- Horizontal slider storm windows

DEALERS WANTED

to sell profitable, fast moving, complete line of quality all aluminum products to fit every door and window opening.

EAGLE EP PICHER

Profit with EAGLE-PICHER!

Since 1843 . . . one of the most respected names in American Industry!

Mail coupon today and find out now how you can become an Eagle-Picher storm enclosure dealer.

The Eagle-Picher Company
11402 Schaefer Road
Detroit, Michigan

Name _____ (Please Print)

Address _____

City _____ State _____

Returned Flier to Fight for Son

Parents of Re-Married Una Schmidt-Fine May Side With Airman

SACRAMENTO, Calif. (AP) — Una Schmidt-Fine's own parents may be on opposite sides of the fence when Airman Daniel Schmidt fights for custody of the 2½-year-old son he has seen only once.

* * *

The 23-year-old gunner is one of 11 American airmen released recently by the Communist Chinese after 32 months in prison. In Schmidt's absence, his 20-year-old wife Una says, she married Alford Fine, 21, a logging worker, in the belief that the airman was dead.

Schmidt, through his Sacramento attorney, said yesterday he intends to ask the courts for custody of his son Danny Jr. as well as a divorce.

The lawyer, Howard P. Welch, said the airman's determination to ask for the boy was seconded by Una's mother Mrs. Walter Ferguson, formerly of Boise, Idaho.

Mrs. Ferguson was quoted as saying she wanted to show her daughter that "her own flesh and blood" was in favor of seeing the boy with his father. Una's mother, who now lives in northern California's Tehama County, is staying with Schmidt here.

* * *

Una's father Ralph Howell, of Bruneau, Idaho, and his second wife, on the other hand, have given continuous support to Una since they joined her at her Sierra hideaway last week.

There has been no comment from Una other than a remark by her attorney Harold Berliner that she "would fight for her child as any mother would."

Police Act Quickly— but Not in Bostontown

BOSTON (AP) — It took Edward White, 32, three days to convince authorities they had the wrong man in jail.

White, father of three, was arrested while in bed before dawn Saturday and hustled to jail on warrant dated Sept. 16, 1953, charging an Edward White used an auto without authority.

He protested his innocence to jail guards all day Saturday, Sunday and Monday. Finally authorities took his fingerprints and found they did not match those of the Edward White who was wanted.

About 20,000 Americans from 15 to 44 years old died of cancer last year.

Back-to-School Shopping Tip:



BLAZER REVIVAL — No girl's wardrobe this fall is complete without at least one blazer jacket to either match or mix with the favorite skirt or Bermudas. Janet Wasserberger models a white blazer with charcoal flannel Bermuda shorts. With this she wears a white wool turtle neck sleeveless sweater and cable knit cotton knee socks. Shoes in the new soft suede loafer style complete the costume.

Rare Dollar Bill Found by Philadelphia Woman

PHILADELPHIA (AP) — An "$11 bill" — genuine American money —turned up in Philadelphia today. Miss Lillian Knoff, a federal government secretary, has it. One stamp and coin dealer here said it might be worth many thousands of dollars to collectors.

The bill has the $1 "Washington face" and the seal back of a $10 bill. Miss Knoff said she didn't recall where she got it.

U.S. auto wash businesses had 100 million customers in 1954 and took in 120 million dollars, says the Automobile Manufacturers Assn.

Mid-Summer Clearance of
FAMOUS JARMAN & NETTLETON
SHOES
REMAINING 89 PAIRS
½ OFF
CHECK NOW FOR YOUR SIZE
Huddik's
PONTIAC



DRINK THE CHOICE OF DANIEL WEBSTER!

The greatest name in bourbon—historic favorite of famous men—now in a lighter, milder, lower-priced 86 Proof bottling as a companion to the world-renowned 100 Proof Bottled in Bond!

Some of the most delightful lessons in American history can be found in the words of men like Mark Twain and Henry Clay—men who sought the *finest Kentucky whiskey ever put into glass*...and found it in Old Crow. They told the world of Old Crow's greatness, and soon the world was calling for it in ever-mounting numbers. Discover its unique flavor—either in the milder 86 Proof or in the world-famous 100 Proof Bond.

NOW—TWO GREAT BOTTLINGS!

86 PROOF
Kentucky Straight Bourbon Whiskey — Celebrated Old Crow—lighter, milder and lower-priced than the 100 Proof Bottled in Bond — $2.81 PINT CODE No. 101 — $4.43 4/5 QT. CODE No. 102

BOTTLED IN BOND 100 PROOF
Kentucky Straight Bourbon Whiskey — $3.47 PINT CODE No. 1150 — $5.53 4/5 QT. CODE No. 1100

The most famous of bonded bourbons available at usual



OLD CROW
"The Greatest Name in Bourbon"

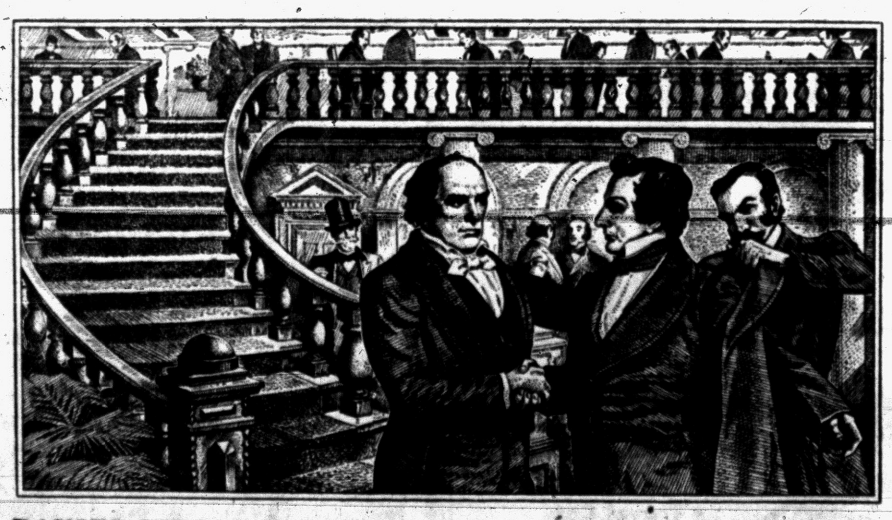

DANIEL WEBSTER GREETS WASHINGTON IRVING, 1842

It was in such distinguished company as this, which often met at Gadsby's in Washington, D. C., that the great American orator would enjoy Old Crow, the bourbon he proclaimed as "the finest in the world."

THE OLD CROW DISTILLERY COMPANY, DIVISION OF NATIONAL DISTILLERS PRODUCTS CORPORATION, FRANKFORT, KENTUCKY

The GOOD HOUSEKEEPING SHOP of Pontiac

SIZZLING Trade-in Offer for Your Old Range



HARDWICK 30" GAS RANGE

179.95

LESS $40 FOR YOUR OLD RANGE

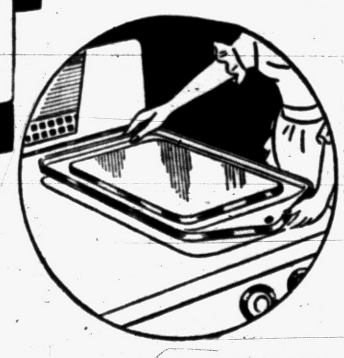

Sparkling porcelain-finished beauty has 2 giant burners, 2 standard size balanced heat oven, slide out broiler, plenty of storage space, with Stow-A-Way Griddle.

NO MONEY DOWN
Long Easy Terms
Or—90 Days Same as Cash

FREE! FREE!
ALUMINUM GRIDDLE

Another Giant Value

Hamilton Electric Clothes Dryer

Full size, full featured dryer complete-everything in the laundry.

149.95



HAMILTON GAS DRYER $169.95

$10.00 DOWN PAYMENT—90 DAYS SAME AS CASH OR LONG EASY TERMS

FREE DELIVERY today if you wish . . just 'phone us.

The GOOD HOUSEKEEPING Shop of PONTIAC

51 West Huron Street — *Open Friday & Monday to 9* — Phone FE 4-1555

Free Service IT IS OUR POLICY

Kiwanians Pick Chief

GREEN BAY, Wis. (AP)—Gustave Keller, Appleton, Wis., attorney, was elected governor of the Wisconsin-Upper Michigan Kiwanis at the group's annual convention yesterday.

For Your
DEEP FREEZE
SIDE of BEEF 39¢ lb
GUARANTEED TENDER
DAVE'S MARKET North Perry at Glenwood



Brilliance...

depends upon quality rather than size. A smaller diamond of proper cut and truly fine quality is always more desirable and scintillating than a larger stone of inferior cut and quality. Genuine Orange Blossom rings are famous for their fine quality and beautiful styling.

REDMOND'S

Optometrists—Jewelers

81 N. Saginaw FE 2-3612

Back-to-School Shopping Tip:



Pontiac Press Photo

ALL WOOL AND TWEED — Truly a versatile topcoat is the all-wool tweed number being shown to Jack Bottom by Frank Wilson. Its zipped-in lining takes care of the frigid days and the temperate ones are just comfortable with the lining removed. Note the leather buttons.

Ann Arbor VA Hospital Gets Pro-Tem Manager

ANN ARBOR (AP)—The Veterans Administration has announced appointment of John E. Willoughby as temporary acting manager of the VA hospital in Ann Arbor.

Willoughby moves up from assistant manager to succeed Dr. Morley Beckett, who resigned to become director of the University of Michigan Health Service.

Powdered coal, crushed so fine it will pass through a screen meshed tightly enough to hold water, is widely used in industry to provide heat and power.

AIR CONDITIONED FOR SHOPPING COMFORT
Waite's is tops

NO NEED TO WAIT FOR CASH AT WAITE'S!

Joint Waite's Budget Credit Club . . . receive up to $120 to spend TODAY . . . take many months to pay. Come in now and save!

SALE! *NEW DECORATOR DRAPES*
Budget-Priced in Acetate-Rayon Blend

4.99 Prints 3.99 Solids

- All generous 90-inches long in single window widths!
- Choose from textured slub effect and attractive chevron weaves!
- Stunning floral or modern patterns to complement any decor!
- Wide hems with full pinch pleats and sturdy headings!

Come in today for the buy of a lifetime on exceptionally fine and glamorous decorator draperies all budget-priced during this sale! Beautiful ready made draperies in a color and pattern to fit every homemaker's scheme. Hurry in today for yours during specially priced fall savings!





Waite's Draperies & Curtains—Fourth Floor

Thank You... PONTIAC
for liking Page-ettes so much!



NOW! YOU CAN BUY 'EM CHEAPER BUY-THE-DOZEN

Page's

New "Eighty-Niner"

24 FLAVORS

SOME SEASONAL ONLY

Vanilla, Chocolate, Strawberry, Toasted Almond, Black Cherry, Banana, Cherry-Coconut, Maple Walnut, Pineapple, Peach, Egg Nog, Plum Pudding, Cherry Vanilla, Coffee, Peppermint, Caramel Fudge, Pecan Toffee, Black Raspberry, Lemon Chiffon, Cranberry Sherbet, Lime Sherbet, Tangerine Sherbet, Plum Sherbet, Red Raspberry Sherbet

So good we've sold 9,000,000

ICE CREAM INDIVIDUALS

Ready in a jiffy... Just open, serve, and save with delicious Page-ettes. Buy them by the dozen... *Flavor sealed* in double insulating aluminum foil wrapper.

12 for 89¢ at most Page Dealers

*Sales in Trading Area

TAKE HOME PAGE-ETTES TONIGHT!

Enjoy Fresh PEACH ICE CREAM—Featured Flavor 89c

Limited Time! Once-a-Year! SALE

Only 3 Days Left!

Exclusively at WAITE'S

fabulous *Phoenix* nylons

Only 3 days left for a wonderful opportunity to enjoy fabulous Phoenix stockings at these money-saving prices. A style and type to fit your needs. All Custom-Fit Proportions in new season's colors.

CAREER SHEERS 1.19 Reg. 1.35
3 Pairs . . . 3.55
6 Pairs . . . 7.05

DRESS SHEERS 1.39 Reg. 1.65
3 Pairs . . . 4.15
6 Pairs . . . 8.25

To keep fashion right, all Phoenix stockings are Beauty Boxed and Beauty Marked!

NO SEAM SHEERS 1.29 Reg. 1.50
3 Pairs . . . 3.85
6 Pairs . . . 7.65

STRETCH SHEERS 1.69 Reg. 1.95
3 Pairs . . . 5.00
6 Pairs . . . 9.95

Fall Shades: American Beauty, Plum Beauty, Rose Beauty, Beige Beauty, Taupe Beauty, White (for nurses)

Large 9½-11—Medium 8½-11
Small 8-10

BONUS VALUE! Buy 12 pairs of Phoenix hosiery and you get the 13th pair free as a bonus!

Waite's Phoenix Hosiery—Street Floor

THE PONTIAC PRESS

Pontiac 12 Michigan

Trade Mark Daily Except Sunday
Published from The Pontiac Press Building
Harold A. Fitzgerald Publisher

Conrad N. Church Editor | Horace P. Brooks Advertising Manager | Russell Barrett Nat'l Adv Mgr

Entered at Post Office, Pontiac, Mich., as second class matter

MEMBER OF THE ASSOCIATED PRESS

The Associated Press is entitled exclusively to the use for republication of all local news printed in this newspaper as well as all AP news dispatches.

The Pontiac Press is delivered by carrier for 40 cents a week; where carrier service is not available by mail in Oakland Genesee Livingston Macomb Lapeer and Washtenaw Counties it is $12.00 a year; elsewhere in Michigan and all other places in the United States $20.00 a year. All mail subscriptions are payable in advance. Phone Pontiac FE 2-8181

MEMBER OF AUDIT BUREAU OF CIRCULATIONS

WEDNESDAY, AUGUST 17, 1955

Experts Hold Out Hope for Fewer Hurricanes

With the blown out Hurricane Connie and rapidly growing sister Diane, has come hope that fewer such disastrous disturbances will lash our Atlantic seaboard states in the future.

This hope is the fruit of our Weather Bureau's vastly improved hurricane warning system. Most middle aged adults can remember a quarter century or more back when little or no accurate advance warning was given as to where hurricanes would strike. Loss of life and property then often was far heavier than in the worst blows of recent years.

★ ★ ★

This year, for example, there was plenty of advance warning about Hurricane Connie. As a result only 42 deaths have been attributed directly or indirectly to this storm and property damage has been estimated at only $15,000,000. This is far less than the average of three 1954 hurricanes which killed hundreds of persons and caused damages totaling $750,000,000.

Last week, thanks to better warnings, East Coast residents had time to tape their windows and otherwise prepare for the blow. It is probable that the death list would have been smaller if those warnings had been heeded by everybody.

★ ★ ★

Unfortunately, the Weather Bureau's warning service is hampered by the fact that hurricanes are more unpredictable than 20 years ago. This is attributed to the effect on high altitude polar air currents of a relatively stationary high pressure area off Newfoundland.

This condition is blamed for pulling hurricanes farther north along the East Coast instead of allowing them to turn eastward out to sea as before.

★ ★ ★

The Bureau's belief that t will be less East Coast hurricane damage in the future rests on indications that this high pressure area off Newfoundland soon will disappear. This will allow these tropic storms to resume their normal course paralleling our coast and turning out to the open Atlantic.

Ike Signs Security Bill

One of 47 bills recently signed by President Eisenhower provides for a bipartisan commission to study the entire Federal security system.

This bill is the result of a desire in both Republican and Democratic ranks to take the whole question of loyalty and security out of politics.

★ ★ ★

One section of the bill provides that the commission will include six members from each major party. Four of these are to be named by the President, four by the vice-president and the others by the Speaker of the House.

Besides charging the proposed commission with investigating every phase of the security-loyalty problem, the measure calls for a report back to Congress by December 31, 1956.

★ ★ ★

Bipartisan support of the idea of taking this issue out of politics doesn't mean that both parties see eye to eye on it. But in backing the commission approach they are acknowledging the enormous difficulty of balancing the Nation's security interests against the protection of personal liberties. That is a task Army Secretary Brucker says "calls for the wisdom of Solomon and the patience of Job."

★ ★ ★

It is anyone's guess, of course, whether this commission can come up with an answer. Very likely it will need all the time Congress has given it for the study. That is so because of the bewildering array of statutes, executive orders and departmental directives which govern internal security.

Dr. Rhee's Backdown

Fortunately for the shaky and oft violated Korean truce, Dr. Syngman Rhee has withdrawn his ultimatum demanding departure of the neutral nation's truce team.

The aged South Korean President's dissatisfaction with the truce and his dislike of the Communist members of the truce commission, are understandable. But his last minute withdrawal of his ultimatum does nothing to win him new friendships in the United States.

★ ★ ★

Dr. Rhee explains his backdown by saying he was assured by Assistant Secretary of State Robertson that the U.S. would seek peaceful departure of the four nation truce commission.

What he doesn't explain is the resort to mob terrorism which forced U.S. protection of the truce team and led to the wounding of 44 GIs. It is true that the truce has been violated frequently by both North Koreans and Red Chinese. It also is true that the Communist members of the truce team have blocked honest truce supervision in North Korea.

★ ★ ★

The South Korean President's habit of threatening renewal of hostilities shouldn't be taken too seriously. Last week he insisted that resumption of the "hot" war is the only solution for his country.

The stark fact is that if there is a solution of the Korean problem, it will have to be part of a general settlement in the Far East.

Keep It Straight

Pontiac Man Determined to Drive Fakirs Out of Fair

Ripe old age: What more of us would attain if we were not so busy providing for it.

With the Michigan State Fair held here a few years just after the turn of the century, it again has a Pontiac touch this year with a local man,

Harry Garling

as chairman of its Board of Managers. He tells me that his strongest effort is to keep the rackets and frauds out of the midway and elsewhere on the grounds of the big show. It runs from Sept. 2 to 11, just over the edge of Oakland County. Special officers from the state police, sheriff's office and plain clothes detectives, as well as an attorney, will always be on hand to ward off the slick artists who always endeavor to horn in at such events, with alluring baits for the suckers. Some of our recent State Fairs needed such a fumigating.

Picking a ripe pear from a tree that has blossoms on the same limb,

Jack Smithson

of Keego Harbor wonders if the hot weather also is driving nature nuts.

Ever see a humming bird's nest? One has been watched by

Mrs. George Rehan

of Lake Orion. The four eggs were the size of peas, and each of the young birds would shuck around in a small thimble. The parents fed them honey a small drop at a time. They left the nest in a couple of weeks.

Another log cabin birth was that of

William C. Pfahlert

of Sylvan Lake, born in Ohio.

Now it has been found that goats thrive on a diet of old newspapers. This prompts a local wag to remark that he's glad they're good for something besides covering the pantry shelves, wrapping up garbage or hiding behind when a woman wants a seat on the bus.

A yard pea pod over 20 inches long has been grown by

Mrs. Bettie Fifield

of 276 Clifford Ave.

Authentic information from

Blanchard Burras,

who has been selling them for over a quarter century, is to the effect that men's hat sizes indicate the diameter of the head in inches, and women's by its circumference.

Home environment is a prime factor, according to

Municipal Judge Cecil McCallum,

in determining whether or not a young person follows the straight path.

Verbal Orchids to—

The Ferndale Gazette,

entering its thirty-seventh year of publication.



Them as Ha's Gits — Out

David Lawrence Says:

Peaceful – but Bloody – Demonstrations New Weapon for 'Cold War' Nations

WASHINGTON—There's a new propaganda device being introduced in the "cold war." It's called "peaceful demonstration." It has cropped up in India and in South Korea — and, of course, there's bloodshed in each case.

* * *

India's Nehru, who is always championing the cause of "peaceful coexistence," sanctioned a "peaceful demonstration" by a mob from the territory of India which tried to cross over into the little Portuguese colony of Goa, on the Indian coast.

When the Portuguese frontier guards fired back to stop the invasion which was deliberately planned for publicity and propaganda purposes, India's premier made a speech of denunciation. As a consequence, India's mobs were inflamed and they paraded in the streets of Bombay and elsewhere demonstrating against Portuguese consulates.

Goa is a tiny territory which has been Portuguese for 400 years. It no more belongs to India than Hong Kong to China or Bermuda to the United States. The controversy over Goa has been inspired by the Communists, as they know it will tend to strain relations between the United States and India and between Britain and India. That's because the London government has an alliance with Portugal and because the United States needs the Azores for air bases and is about to negotiate a new agreement with Portugal.

PURPOSE TOLD

The world of "left wingers" will, of course, condemn Portugal and applaud Nehru and argue that it is "colonialism" which is being uprooted. But the real purpose of the "peaceful demonstrations" against Goa is to force the issue into the United Nations in the hope that the United States and Britain will be embarrassed and will refrain from participation as some scheme is devised to let India grab the territory of Goa.

* * *

As for Korea, the "peaceful demonstrations" there have consisted of riots in protest against the presence of Polish and Czech members of the so-called neutral nations supervisory commission appointed to carry out the terms of the Panmunjom armistice.

Maybe President Rhee saw the value of a little propaganda to publicize throughout the world the true situation with respect to the Polish and Czech members of the commission.

For, while this commission is permitted to go anywhere in South Korea, the Swedish and Swiss representatives are not allowed to inspect where they please in North Korea.

CHINA BLUFFING

The Red Chinese say they want to negotiate for the unification of Korea but in Geneva a year ago they spurned the United Nations and still do. President Rhee is willing to negotiate directly with the North Koreans after the Chinese Red Army is withdrawn and the North Korean Army is demobilized.

* * *

The position of the United States in all this is anomalous. The Washington government is committed to the support of a United Nations plan for supervision of any solution. Secretary Dulles sees no signs of any progress toward unification and reiterates that America will not use force to unify Korea.

All that Syngman Rhee wants is that the Communists get off his land and give him back the part of his territory they were unjustly granted at Panmunjom. That's why he, too, puts on a few "peaceful demonstrations." Doubtless he will be denounced by the "neutralists" and "left wing" spokesmen as a disturber of the peace.

Yet the chief "neutralist" in New Delhi will continue his coercive economic campaign against Goa and will undoubtedly call it all a "peaceful excursion" with nonviolence." Despite the inspirational meeting at Geneva, the "cold war" goes on.

(Copyright 1955, New York Herald Tribune Inc.)

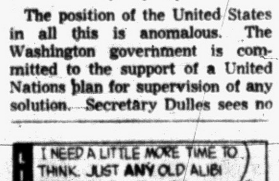

Dr. Brady Says:

Good Irish Name Doubles as Public Relations Man

By WILLIAM BRADY, M.D.

Take it from Ol Doc Brady, who never lets you poor souls down, the easiest way to become famous is to employ a good agent, the kind formerly called a press agent but latterly known as a public relations counsellor. The difference between the former and the latter is upwards of $800 a month.

* * *

Up to now I haven't spent a penny for such service. Why should I? Some of the best PR counsellors in the business are glad to serve me out of kindness, gratitude or good will, as for instance this Chicago cop, who probably will never forget how easy I was with him the extremely hot day he stopped me out on Lake Shore Drive and opined I was going a tweeny-weeny bit too fast.

Well, anyway, he was a fine broth of a boy and when I told him me name was Brady he waved me on with all good wishes.

Not long afterward I heard from a New Jersey reader whose cousin from Chicago had just visited her. She says:

"I have arthritis in my knees, hands and hips. He said you had cured so many people in Chicago and I should write and ask for your prescription of vitamins and also what foods to eat."

ONE TESTIMONIAL

From that army of people in Chicago I have received one testimonial, to wit:

Dear Dr. Brady:

What you said about rheumatiz made a deep impression on me:

"In my judgment joint disability of more than a year's duration is usually not arthritis at all (joint inflammation) but rheumatiz (degeneration of joint tissues) due to prolonged, probably lifelong nutritional deficiency."

Having had two years of treatment with medicine and shots for so-called arthritis, I realized I was steadily getting no better.

So I discontinued medical treatment and began Ca. D. B Complex and I as you suggest in your pamphlet. That was in April, '54. Have never seen my doctor since. All of the pain has left my knees and I feel just fine . . .

(Signed—C. W. Van H.)

ARTHRITIS RARE

Treatment of arthritis, a comparatively rare disease, is a matter which only the patient's physician can intelligently advise or apply. For all the information the New Jersey woman vouchsafes her trouble may or may not be arthritis.

In the case of the Chicago man, I'm encouraged to think, I got over the point I have been trying so hard to put over. He's one in a thousand. Most of you poor geeks will continue to pay through the nose for wonder drugs and shots as long as your trick specialists and "clinic" racketeers can string you along with the phony diagnosis of "arthritis."

What do I mean, phony?

For one thing I mean that in nine cases out of ten the joint disability is not inflammation at all (not arthr-itis) . . . instead, it is physical degeneration.

Consult the dictionary for the meaning of physical degeneration, and if you want to know how to prevent, retard, arrest or maybe reverse degeneration, send me a stamped, self-addressed envelope and ask in writing, signed, (no clipping, please) for the pamphlet Calcium and Rheumatiz.

Signed letters, not more than one page or 100 words long, pertaining to personal health and hygiene, not to disease, diagnosis or treatment, will be answered by Dr. William Brady if a stamped, self-addressed envelope is sent to the Pontiac Press, Pontiac, Mich.

(Copyright 1955)

Case Records of a Psychologist

Well-Established Plant Foreman Asks If He Should Quit Job to Go to School

Robert needs to realize that life is not always a case of "either or". Sometimes you can effect a compromise which will salvage the present values, yet permit you to expand in a new direction. St. Paul did his preaching as his hobby, for he worked full time as a tentmaker.

By DR. GEORGE W CRANE

Case P-315: Robert T., aged 31, is father of 3 youngsters.

"Dr. Crane, I have a good paying job in industry," he began. "I am a foreman.

"My wife is a wonderful woman, too, and very economical so we get along fine.

"But I am unhappy. For my mother always wanted me to be a teacher. And I feel that maybe I should borrow money and go to college so I could teach.

"My wife says if that is what I really want, she'll do everything in her power to help me.

"So what would you advise me to do?"

VOCATIONAL GUMPTION

Definitely I would not advise Robert to give up a good job in industry so he can try to get into public school teaching.

If his yen to be a teacher is based on his desire to fulfill his mother's plans for him, he can still effect a good compromise.

For anybody who likes teaching can instruct a Sunday school class each week, or handle a Boy Scout troop.

Or Robert could probably study at night in a local college, while holding down his good paying job by day, and specialize in personnel strategy.

* * *

Then he could probably tie in with his Personnel Department as a teacher of new employes in some phase of manufacturing.

USE HORSE SENSE

But it isn't good "horse sense" to gamble a good position on an indefinite future job in a radically different field.

Suppose Robert should quit his job. His pleasant home life would no longer be so enjoyable, for his wife would be forced to get a job to help keep him in school.

They'd probably be compelled to live in cramped quarters for economy sake.

And the three children would play and fight and get in Robert's



hair, so to speak, when he tried to study.

So his present happy home would degenerate into a snarling madhouse. He'd soon begin to yell at his wife in his irritable frustration.

FROM BAD TO WORSE

She'd then become hurt at his ingratitude for her sacrifices for him.

He'd be forced to study at home and serve meanwhile as baby sitter. Maybe she'd finally grow so irked she'd stop at a movie with a girl friend.

Robert might then grow jealous. So she might give him something to be jealous of. And a divorce might slither into their previously happy home before he even graduated from college.

LOOK AHEAD

You married folks must look ahead and anticipate future contigencies. Don't make snap judgments.

It is your main duty to protect the safety and harmony of your home. You are obligated to rear your children properly. Robert's first educational duty is to his own three children.

Besides, society can recruit plenty of teachers for the public schools without having to jeopardize the happiness of already established homes.

* * *

So never let nostalgia for mamma's approval, cause you to act foolishly. The churches permit everybody to indulge in altruistic work as a hobby.

CHURCHES NEED HELP

Whether you originally aspired to be a nurse or physician, teacher or missionary, you can still perform much of such humanitarian work via your local church.

* * *

Remember, St. Paul was a tentmaker by trade. He did his preaching in his spare time, and so can all of us, if we are not professional clergymen.

* * *

So send for my "Vocational Guidance" booklet, enclosing a stamped return envelope, plus a dime. It will inject "horse sense" into your vocational plans.

Always write to Dr. George W. Crane in care of The Pontiac Press, Pontiac, Michigan, enclosing a long 3c stamped, self-addressed envelope and a dime to cover typing and printing costs when you send for one of his psychological charts.

(Copyright 1955)

Voice of the People

Fred V. Haggard Supports Goal of Municipal Parking

Letters will be condensed when necessary because of lack of space. Full name, address and telephone number of the writer must accompany letters but these will not be published if the writer so requests unless the letter is critical in its nature.

I agree with the editor that the Pontiac City Commissioners should have whole-hearted support of all citizens of Pontiac in their efforts to give this city more municipal parking facilities.

The Press points out one reason we should have additional parking is the revenue factor. Although revenue is to be considered, I feel the most important factor is the need for the additional parking facilities. This city has been far behind other cities of the same size in providing such facilities.

People living in the city are traveling to the outskirts to do their shopping because there are no convenient parking areas downtown. If the City of Pontiac does not furnish parking downtown, in the very near future, we will find the Saginaw Street business center a 'ghost town'.

Another important aspect of the downtown parking situation, as far as I am concerned, is the possibility of the very important County governmental building moving from the downtown area because of lack of parking facilities.

The Commissioners of the City of Pontiac should be commended for their action. Support your Commissioners. Let them know you are in favor of additional parking facilities.

Fred V. Haggard, President
Pontiac-Oakland County Industrial Union Council, CIO

Identification in Wallet Fails to Bring Return

I am wondering if the party who picked up the billfold in Ted's Trailer needed the money more than the widow who was saving it to pay her taxes.

Since there were all kinds of proper identification, there was no reason for it not to be returned if one were honest enough for it.

Hoping you will have much pleasure from something that belongs to another.

Alice M. Popp
102 Draper

Rukeyser Lauds Freedom in Political Organization

By MERRYL S. RUKEYSER
INS Economic Commentator

My interest has been reawakened by the comment alleging that I was pro-Big Business and anti-Welfare State.

That characterization is at best a jumble of confusing half-truths.

It is important that in these days of the Battle of the International Conferences, we should know exactly what Americanism in August 1955 is.

* * *

As for myself, I am in favor of a voluntary form of social and political organization, as contrasted with a police-state, which rests on force.

To me, business can be a social tool through which human beings deal with one another. Business has respect for the individual, who, as customer, is ultimate boss.

Likewise, while our free-choice economic society gives the customer liberty in selecting goods and services, it also provides the individual, as worker, to choose a calling to his own liking.

IMMATURE NOTION

Any notion that I have a bias for or against bigness in business is immature. In handicraft industries, the optimum size of a business unit is small. On the other hand, in the mass-production industries, substantially larger units are indicated. As to the best size, this differs with circumstances. I go along with Alfred P. Sloan, Jr., chairman of General Motors Corporation, who points to the need of decentralization within a big corporate organization.

The point is that optimum size is a delicate technological question. It has been befuddled because politics has been injected, and for a time critics were making it appear that bigness was an evil per se. Concepts of bigness must be related to contemporary trends.

The remark about being against a welfare state should also be carefully audited.

BE ON GUARD

Unless you are on guard, you might think that one who would like to achieve the good life through a voluntary, free-choice system is against "welfare." On the contrary, the annals of the American enterprise system reveal that it has achieved vastly more per capita material well-being than any so-called "welfare state."

Never let it be said that the American economic system rests its case merely on being more productive — on giving toilers more and better things in exchange for a week's work. It can and does vastly out-produce the slave economies of Eastern Europe and Asia, but in addition the American system throws off precious extra dividends in the form of self-expression, self-determination and increasing leisure.

* * *

In the free world it is essential that we have a clear understanding of the essentials of our operating procedures. As for myself, I reserve the right to attack as emphatically as I can any business entity, large or small, which exploits, cheats or dishonors the public interest. The tools should not be regarded as the ultimate objectives of human activity.

Looking Back

15 Years Ago

U.S. MAY BUY air bases from Great Britain.

500 WARPLANES bombing England.

20 Years Ago

WILL ROGERS, Wiley Post killed in plane crash.

FEDERAL TAX bill to raise $250 million passed by Senate.

Disappointing Digit

NAUGATUCK, Conn. (AP) — Seventy employes of a factory here found out their $9,000 individual pay increases were just a sticking type bar on a check writing machine. A "9" wound up in front of the correct figure on the faulty checks, which were called back.

The oil filter in your car will remove a pound or more of sludge and dirt in 5,000 miles of driving.

Find Oldest Kiln

JAMESTOWN, Va. (AP) — Archaeologists have found what they believe to be the oldest pottery kiln in the United States, on the Green Spring plantation. They believe it was built about 1665 by Gov. Sir William Berkeley, then the plantation owner.

Several European countries report that the number of storks has been sharply reduced despite rigid protection for the birds.

Vamps 'Put Out' Burglars

LEESVILLE, S. C. (AP) — Firemen were called on to "put out" a series of burglaries.

Police Chief Henry Barnes enlisted the volunteer firemen and stationed them all over town to watch for intruders. There hasn't ben any trouble since, Barnes said.

Almost 40,000 foreign students, scholars and doctors spent the 1954-1955 academic year in the United States, says the Institute of International Education.

Wrong Timing

BARTOW, Fla. (AP) — Looking for a suspected moonshiner, state beverage agents stopped at his house and were told by a small boy: "You can't see my Daddy now. He just left with some 'shine."

For Office Supplies See
BACKENSTOSE BOOK STORE
15-17 E. Lawrence St.

FEDERAL'S DOLLAR DAYS

BEAT THE HEAT! SHOP IN FEDERAL'S AIR-CONDITIONED COMFORT!

NEW FALL FASHIONS AT BIG DOLLAR DAYS SAVINGS!



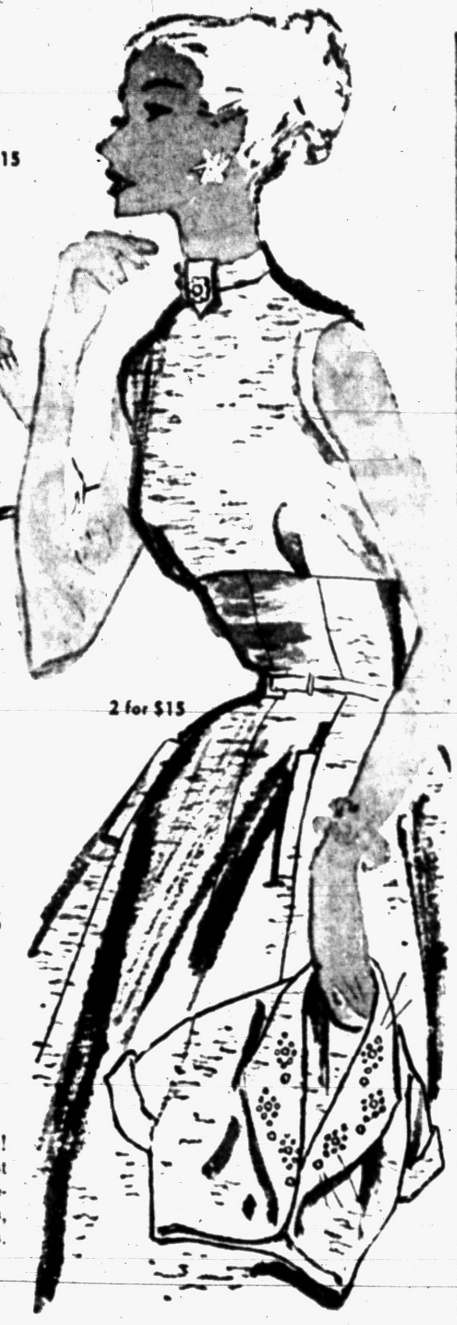



FALL DRESSES!

Sensational values

2 for $11

Jumpers, boleros, sheaths, floating full skirts. Corduroy, denim, rayon tweed, boucle, taffeta and cross-dyed faille. Glowing autumn colors. Just come in and see these wonderful dresses and you'll want several! Sizes 7-15, 10-20, 14½-24½, 46-52.

Unbelievable buys

2 for $15

No charge for alterations

Better dresses for late-summer-into-fall! Many of your favorite jumper styles—most can be worn with a blouse or solo—one- and two-piece dresses. Rayon flannels, satins, 6-ply failles. Lovely new fall shades. Sizes 7-15, 10-20, 14½-24½, 46-52.

FREE ALTERATIONS

Save twice! Once on Federal's low price; even more with Free Alterations on your coat!



NYLON GOWNS, SLIPS AND PETTICOATS

Stock up now! Here are sensational savings on new lovely nylon lingerie. Beautiful, smooth-fitting slips, swooshing full petticoats, gorgeously feminine waltz-length gowns. All 100% nylon for easy washing, quick drying, no ironing. White and pastels. Slips 32-40, petticoats S-M-L, gowns 32-38.

2 for $3



"Skintees" Briefs

Precision sized to fit like a second skin. Elastic or band leg briefs, in nylonized knit rayon. White, pink, blue, maize, 5-6-7.

3 for $1



$1 HOLDS IN LAYAWAY!

Something extra special!

BAGS

Federal's huge semi-annual sale of better handbags! You would expect to pay twice as much for these luxurious styles, including boxes, pouches, straps, elongated shapes. Black, brown, navy, red, coffee. Some are leather lined. Hurry for these!

$6 *plus U. S. tax*

Fall's long slim silhouette line:
Luxury at a price!

Precious Fabric COATS

Here and now; a pre-season sale of coats you love to touch! The fabrics are so precious and the silhouettes so narrow that you will find it hard to believe your eyes when you read the price tags. Hurry in to look over this large collection of coats in the new look for fall, 1955. Beige, coral, ice blue, aqua, brown and gray. 10-18.

$33

CREDIT SHOP WITH PURCHASE COUPONS.

FEDERAL dept. stores

SAGINAW AT WARREN, PONTIAC
OPEN MON., FRI., SAT. NIGHTS TO 9

America's Finest Paper Products!



Wrigley's

NAMED NATION'S TOP FOOD RETAILER

GREAT SCOTT SALE!

PILLSBURY 7th GRAND NATIONAL
$100,000 Recipe and Baking CONTEST!
Get Official Entry Blank



PILLSBURY'S BEST
FLOUR
5 lb. Bag 39¢ — 25 lb. Bag $1.89

PILLSBURY
CAKE MIXES
Your Choice of:
- CHOCOLATE
- WHITE
- YELLOW

Pkg. 19¢



BENNETT'S Pure Natural
PRUNE JUICE
4 Quart Bottles $1

U.S. No. 1 Michigan Selected
POTATOES
All Purpose
15 Lb. Peck 39¢



HOME GROWN Egg Plant	Large Size — For French Frying	2 For 29¢
U. S. NO. 1 MICH. RED HAVEN Freestone Peaches	2¼" Avg.	2 lbs. 39¢
BREAK O' DAY Steriicooled Sweet Corn	Fresher and Sweeter	Doz. 39¢
TOP FROST Pure Cream Butterscotch Topping	10½-Oz. Jar	35¢

California Mountain
Bartlett
PEARS
2 lbs. 39¢

Softer Than Ever!
SCOT TISSUE
5 Rolls 49¢

Scotties Facial Tissues		Scotkins 2 Ply Napkins	
200 Count	2 for 27¢	Luncheon Size, 50 ct.	2 for 29¢
400 Count	2 for 49¢	Dinner Size, 36 ct.	2 for 49¢



CUT-RITE
WAX PAPER
Large 125 Ft. Roll 19¢



RUBY BEE Pure
Fruit Preserves
- STRAWBERRY • RED RASPBERRY
- CHERRY • BLACKBERRY • PINEAPPLE
- APRICOT • PEACH • SEEDLESS BLACKBERRY

Your Choice 2 21 oz. Jars 79¢

PREMIUM HORSERADISH or Salad Mustard	20½-Oz. Jar	19¢
NORTH AMERICAN Mushroom Steak Sauce	6-Oz. Cans	6 For 59¢
PLAIN or IODIZED Diamond Crystal Salt		2 Pkgs. 21¢
MAXWELL HOUSE Instant Coffee	6-Oz. Jar	$1.49
PLYMOUTH MAID Salad Cut Beets	No. 303 Cans	3 For 29¢
KOOL KRISP Sweet Cucumber Slices	28-Oz. Jar	29¢
KOOL KRISP Kosher Dill Pickles	½-Gal. Jar	49¢

AMERICA'S FAVORITE Dinty Moore Beef Stew	24-Oz. Can	39¢
FLAKORN Corn Muffin Mix	12-Oz. Pkg.	19¢
PILLSBURY Buttermilk Pancake Flour	2-Lb. Pkg.	36¢
HIGHLAND Pancake or Waffle Syrup	12-Oz. Bottle	29¢
NABISCO Fig Newtons	Twin Pak 1-Lb. Pkg.	39¢
TASTY CHEESE CRACKERS Sunshine Cheez-Its	6¼-Oz. Box	19¢
MAMA Coconut Cream Sandwich Cookies	36 Ct. Pkg.	29¢
DEL MONTE Chunk Pack Tuna	2 Cans	49¢





SEALD-SWEET
Fresh Frozen
Limeade
Makes One Full Quart
6 oz. Can 10¢

Frozen 100% Pure BEEF Flaked Grill Steaks	2-Lb. Pkg.	98¢
FLAVOR-RITE Frozen Red Raspberries	Grade "A" 16-Oz. Pkg.	29¢
DARTMOUTH Frozen Valencia Orange Juice	10-Oz. Can	19¢

DURKEE'S Yellow
Margarine
2 1-lb. Ctns. in Qtrs. 45¢



Pure Clover Honey	Walker's 16-Oz. Glass	27¢
Wisconsin Brick or Muenster Cheese	Piece or Sliced Lb.	45¢
Aged Cheese	Famous North Bay Aged 2 Years Lb.	69¢
Del Crest Cheese Spread	2-Lb. Loaf	69¢
BORDEN'S Chive, Pimento or Plain Cream Cheese	3-oz. Pkg.	10¢



Tender Young Rock
Stewing CHICKENS
Cut Up Pan Ready —All Top Quality 39¢

Armour Star Sugar Cured Smoked
PICNICS
A Tasty Smoked Meat Treat at a Low Price
5 to 8 lb. Avg. —Cry-O-Vac Wrapped for Flavor Protection 35¢ lb.

Ground Beef	Freshly Ground—Lean For Meat Loaf or Hamburgers	Lb. 39¢
Sliced Bacon	Morrell Pride — Hickory Smoked — Sugar Cured	Lb. 59¢
Pork Loin Roast	First 7-Rib Cut From 10-12 Lbs. Selected Loins	Lb. 39¢
Shrimp—Fancy	Medium Size — For Frying —Salads or Cocktails	Lb. 59¢
Perch Fillets	Fresh Lake Erie Boneless — Pan Ready	Lb. 63¢

Prices Good Thru Saturday, August 20 — We Reserve the Right to Limit Quantities

- 398 AUBURN
- 45 SO. TELEGRAPH

OPEN THURSDAY, FRIDAY, SATURDAY TILL 9 P.M.

- 536 NO. PERRY
- 59 SO. SAGINAW

OPEN THURSDAY AND FRIDAY TILL 9 P.M.

MEL-O-CRUST ENRICHED
WHITE BREAD
Sliced 20-oz. Loaf 17¢

THE BERRYS By Carl Grubert



Children Need School Preview

Take Tot to Grounds Before Opening Class Begins for Him

Every child needs a preview of school, says the National Education Assn.

* * *

A good beginning is to take him on visits to school in the spring before he will be entered. He'll have a chance to watch other children having fun on the playground. He'll see them enjoying block building and reading in the classrooms.

These experiences, the association contends, should give him an idea of what to expect and whet his appetite for starting school.

If he seems overwhelmed by the size of the school, explain all the things that go on inside the friendly walls—things he'll be doing when it's his school.

As opening day nears, walk to school with him several times so he'll know the route. When he does, and you know it's safe, turn him loose—let him go alone on foot or by bus.

If you must go with him for safety, stop at the school steps cheerfully tell him goodbye, and leave him to get acquainted with his classmates.

ON HIS OWN

Remember that at school he should feel he's on his own. He can't feel very responsible with mother hovering outside his classroom.

Show by your words and attitude that school is not only a happy, but an important place of new and wonderful experiences.

Proper health habits to go along with his independence at school also should be part of the basic preparation. It should be started at home.

Your youngster should be able to use a drinking fountain correctly, use the toilet regularly and by himself, cover his nose and mouth with a handkerchief when sneezing or coughing, wash his hands thoroughly with soap and water after play, before and after eating and after toileting.

A topknot-to-toenail physical examination by your family doctor and dentist should be planned well in advance of the day he'll start school.

Then you'll have plenty of time to start treatment for any defects found by the examination.

Also, your doctor can advise you as to just what immunization — smallpox, diptheria, whooping cough, tetanus — your youngster should have before registration day.

Child's TV Watching May Prove Valuable

Television watching by children worries many parents. But even the critics admit that "children may be getting much from television that is valuable."

The problem seems to be to control it or ration it and to make some use of it.

"With a bit of encouragement," says a child guidance expert, "children may be inspired by television's delightful puppet characters to make their own plays modeled after their favorite programs.

This kind of activity, however simple and crude, turns their television viewing into a creative experience."

Teaching children to discriminate between good and bad programs also is advocated as a kind of education.

Mary, Queen of Scots had so many wigs she had a special coach to carry them when she traveled.

The Navy's standard oxygen equipment for flyers will permit a man to breathe under water for half an hour.

BACK-to-SCHOOL
ON TIME --- ALL THE TIME
BICYCLE VALUES

26-Inch ENGLISH BICYCLES.... $39.95

BOYS' & GIRLS' SCHWINN BUILT
SPITFIRE BICYCLES
BALLOON TIRE STYLE

26-Inch Size Spitfire	Reg. $49.95	Sale $36.95
24-Inch Size Spitfire	Reg. $46.95	Sale $44.95
Boys' 20-Inch Size	Reg. $41.95	Sale $42.95

Many Other Schwinn Built Bicycles Such as
• Corvette • Tiger • Jaguar
• Hornet • Phantom

EASY TERMS—10% DOWN—6 MOS. ON BAL.
WE CARRY PARTS AND SERVICE WHAT WE SELL!
BUY YOUR BICYCLES HERE!
English Bicycles Such as Raleigh and Dunelt

SCARLETT'S
BICYCLE SHOP
20 E. Lawrence FE 2-7221

FREE
★ INSTALLATION
★ WIRING
★ SUDS-SAVER
★ DEMONSTRATION
with this OUTSTANDING New 1955
FRIGIDAIRE IMPERIAL PAIR



FRIGIDAIRE IMPERIAL
WASHER
$299.95

FRIGIDAIRE IMPERIAL
DRYER
$259.95

LIBERAL TRADE-IN ALLOWANCE
CLAYTON'S FURNITURE & APPLIANCES
PHONES: FE 5-8811 and FE 5-8974
3065 Orchard Lake Rd. ★ OPEN FRIDAY NIGHTS ★ KEEGO HARBOR

FEDERAL'S AIR CONDITIONED FOR YOUR COMFORT



$60 Trade-In Allowance

Reg. 259.95! Big 9.1 cu. ft.
FRIGIDAIRE refrigerator
Here's your chance to get that new refrigerator you've been wanting. Big 9.1 cu. ft. with full-width freezer chest that holds 38 lbs. of frozen foods. Two full-width trays provide ample storage. Large Hydrator keeps fruits and vegetables fresh. And there's a butter keeper and egg server, too. See it!
199.95 with trade
Price includes Delivery, Installation and Service

NO MONEY DOWN!

Special Purchase
Save 31.07

Reg. 169.95! Fully Automatic
WESTINGHOUSE dryer
Priced just right for the budget-minded homemaker. Fully automatic . . . set control dial for the kind of drying desired. Convenient loading shelf gives you protection against dropping clean clothes on floor. Direct air flow system keeps constant flow of fresh warm air in dryer. Save!
138.88 Easy Terms
Price includes Delivery and Service

FEDERAL dept. stores
SAGINAW AT WARREN, PONTIAC
OPEN MON., FRI., SAT. NIGHTS TO 9

Big Savings On
Used REFRIGERATORS
$39 $49 $69
The Good Housekeeping Shop
of PONTIAC
51 W. Huron FE 4-1555

The "Jewelry of Your Eyes"!
PERSONALITY GLASSES
Like earrings for your ears, pearl strands for your lovely neck, your eyes demand the beauty of a flattering frame. You'll be amazed how smart our new frames can look on you!
FOR MEN and WOMEN
$11.95 Complete with Frame & Lenses
WHY PAY MORE
• 1st QUALITY LENSES!
• FULLY GUARANTEED!
• SHOP US and COMPARE!
• FAST SERVICE!
• FROM YOUR PRESCRIPTION!
• NO APPOINTMENT NECESSARY
Bifocals If Needed—Only $3.00 More
CHOICE OF FRAMES
Repairs and Special Frames at Savings
SAFETY GLASSES AT SAVINGS
YOUR MONEY BACK IF YOU ARE NOT SATISFIED!
NU-VISION OPTICAL COMPANY
Rm. 243, 15 W. Lawrence St.
DISPENSING OPTICIANS
Open 9-5:30—Fri. 'til 9 Phone FE 2-2895

Let the Installment Buyer Beware!

By SAM DAWSON

NEW YORK, (AP)—You walk along the street and see a sign on a good used car: "Only $5 down."

You look at a new house and the builder tells you: "If you're a veteran, $200 down is all you need." (Until recently you didn't need even that.)

Your radio blares: "Install a window cooler now, payments start next April."

An ad in the paper says: "Wall-to-wall carpeting for the entire house at $4 a week."

* * *

Next to striking oil, it's the easiest way man ever has devised for raising his standard of living—and fast.

It's also one of the easiest ways of getting beyond your depth if you don't watch your step.

The vast majority of Americans are meeting their weekly or monthly payments. Finance companies say the record of installment payments on cars is now the best in history. In June, when a record $1,766,000,000 of credit was extended to new car buyers, others were paying in $1,190,000,000 on previous loans.

The percentage of delinquencies and repossessions remains at a remarkably low level—and stable over the years. But as the total of consumer debt rises, the total amount of delinquencies tends to rise also, even if at the same low percentage.

The American Collectors Assn. says that six million American families are delinquent on payments for one or more things they've bought on time.

An agency that specializes in helping families after they get in a financial mess estimates that 10 million families are pinched by the debts they've piled up with overenthusiasm.

The quality of some installment loans in recent months worries Administration officials. Terms have been getting easier—down payments lower, maturity times extended.

This has been due largely to sales competition. Almost all kinds of consumer goods are in abundant supply.

* * *

How do people get in over their depth? Silver Shield, an organization that makes a business of trying to help people who find they can't meet their payments—and charges 10 per cent for doing it—says that most of them just didn't realize they were taking on so much debt.

Modern merchandising puts such emphasis on time payment sales and makes credit look so easy that a family lacking sound money judgment just eases into debt before it knows it.

Others are victims of illness or reduced income because of loss of overtime or from layoffs.

Finance companies and bankers have assured the administration that from now on they'll be looking more closely to see if loan applicants are credit-worthy.

Back-to-School Shopping Tips:



Pontiac Press Photo

IN CASE OF RAIN — Being fitted for a new fabricated turquoise raincoat is Pamela Sue Foote of 699 N. Perry St. Eight years-old and a student at Sarah McCarroll school, Pamela is being waited on by Dixie Davis.

Social Security Laws Change With Times

WASHINGTON (INS) — Welfare Secretary Marion B. Folsom says the nation's social security system "must change with changing economic and social conditions."

In his first speech as Secretary of the Department of Health, Education, and Welfare, Folsom told past and present officials of the Social Security Administration that "social security cannot remain static."

Pledging a continuing study of the 20-year-old social security program, Folsom said:

"I am cognizant of the fact that millions of persons are dependent upon social security as a basic floor of protection, that huge sums of public funds are involved, that a tremendous administrative machinery has been developed to administer the program.

"All of these, and other factors, call for a continuing analysis and a willingness to recognize that programs as large as social security cannot remain static."

American Tourists Help French Profit

PARIS (AP) — American tourists make a lot of food, drink and laundry business for the French.

The Compagnie International des Wagons-Lits et des Grands Express Europeans — which operates the familiar blue railroad dining cars—says that during the season it serves American tourists each month with:

A half million meals, 17,000 half bottles of fine wines (hardly anyone ever buys a full bottle); 15,000 bottles of champagne, 8,000 bottles of cognac.

In addition, Wagon-Lits launders 55,000 table covers a month, 530,000 napkins and 100,000 bedsheets. Crockery makers do all right, too. Each year, the company replaces 100,000 plates, 74,000 glasses, 93,000 saucers and 10,000 broken cups.

Government experts estimate that a black snake has a value of $3.75 for rodent control.

Pencil makers estimate that pencils still do about 90 per cent of U.S. writing jobs.

How To Hold
FALSE TEETH
More Firmly in Place
Do your false teeth annoy and embarrass by slipping, dropping or wobbling when you eat, laugh or talk? Just sprinkle a little FASTEETH on your plates. This alkaline (non-acid) powder holds false teeth more firmly and more comfortably. No gummy, gooey, pasty taste or feeling. Does not sour. Checks "plate odor" (denture breath). Get FASTEETH today at any drug counter.

Specialist in
MOVING OFFICE EQUIPMENT
North American VAN LINES, INC.
VOLLMAR
MOVING AND STORAGE CO.
341 N. Perry FE 5-8562
COAST TO COAST MOVING

Your Watch
• Adjusted
• Cleaned
• Regulated
$4.50
Expansion
Watch Bands
Ladies'—Men's
Special! $1.95
Georges-Newports
Jewelry Dept.

DON'T MISS OUT ON THIS
CARLOAD
SALE
of KENTILE
All fresh stock. Perfect quality. Extra Tile Returnable.
4c ea. 9"x9"x1/8" Black and Brown
5c ea. 9"x9"x1/8" Dark Marble
8c ea. 9"x9"x1/8" Light Marble
REMEMBER — 2 LOCATIONS
DRAYTON PLAINS — PONTIAC
Plenty of Free Parking at Both Stores
Armstrong's VINYL TILE
The rubber tile for any room in the home. Greaseproof. Can be cut with scissors. Never needs waxing.
14c ea.
FREE!
We Loan You Tools and Tile Cutters
LINOLEUM RUG
9x12
$4.95
INLAID LINOLEUM
Armstrong and Goldseal
89c Running Ft.
Marble Patterns

Armstrong's RUBBER TILE
10c Ea.
6"x6" Size
Slightly Imperfect



99 S. Saginaw St. at Auburn, PONTIAC
Open Monday and Friday 'til 9
4696 Dixie Hwy., DRAYTON PLAINS
Open Friday 'til 9
PONTIAC'S ORIGINAL TILE STORE
The Floor Shops

BEST BUY NEW!

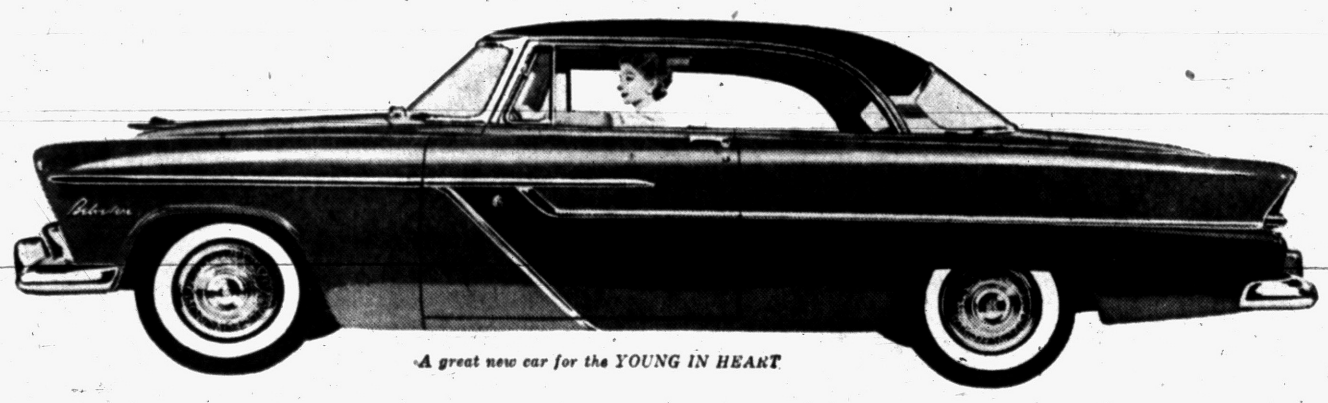

A great new car for the YOUNG IN HEART

BEST TRADE-IN, TOO!

Look how much more Plymouth gives you at its low, low price compared to other cars in its field! More size, more comfort, since it's BIGGEST, ROOMIEST of all 3 low-price cars! More beauty, since it has the NEWEST STYLING of all 3! The TOP TWO ENGINES—the thrifty 6-cylinder PowerFlow 117 or the mighty 167-hp Hy-Fire, most powerful of standard V-8's in the low-price 3. And remember, you would pay as much as $500 more for many "medium-price" cars actually smaller than Plymouth!

High sales volume for your dealer means a good deal for you—and Plymouth dealers have been smashing sales records this year! Trade now—your dealer is ready to give you the best possible allowance for your present car. You'll get the car that's leading its field in value, with FORWARD LOOK styling that will keep it "new" for years. Thus, when you trade again, Plymouth's beauty and popularity will assure you of a high resale value. See your Plymouth dealer today!

PLYMOUTH

Plymouth named "America's Most Beautiful Car" by famous professional artists, the Society of Illustrators

PDO

A&P's AUGUST BARGAIN BEE!

COME SEE, COME SAVE AT A&P

Customers' Corner

There Are No Prices Like Low Prices . . .

And no place like A&P for finding plenty of low prices whenever you shop. Why? Because it's A&P's policy to offer low prices in all departments every day, in addition to special values every week.

Result? You get more low prices on more items, more days of the week at A&P, and save money on the many different foods you need for 21 weekly meals.

Want to see how this famous policy can cut your total food bill? Come see . . . come save . . . at A&P!

CUSTOMER RELATIONS DEPARTMENT
A&P Food Stores
420 Lexington Avenue, New York 17, N. Y.

For Outdoor Eating

ECONOMY, 9-INCH SIZE
Paper Plates PKG. OF 50 **49c**

YUKON CLUB—POPULAR FLAVORS
Beverages . . 3 24-OZ. BOTS. **29c**

Paper Napkins	HUDSON OR BLUE RIBBON . . 2	PKGS. OF 80 25c
Aluminum Foil	WEAREVER	25-FT. ROLL 27c
Cold Cups	FOR OUTINGS	PKG. OF 25 25c
Ann Page Beans	2	16-OZ. CANS 25c
Waxed Paper	CUT-RITE	125-FT. ROLL 25c
Garden Relish	ANN PAGE	18-OZ. JAR 29c
Barbeque Sauce	OPEN PIT	18-OZ. BOT. 39c
Sweet Mixed Pickles	DANDY . .	22-OZ. JAR 25c
Ann Page Mustard		9-OZ. JAR 10c
Charcoal	LIGHTHOUSE	4-LB. BAG 27c

August is Sandwich Time

PROCESSED CHEESE
Mel-O-Bit . . 2 8-OZ. PKGS. **49c**

Jar Cheese	KRAFT OLIVE PIMENTO, PIMENTO PINEAPPLE, RELISH 2	5-OZ. JARS 49c
Peanut Butter	ANN PAGE CREAMY SMOOTH . . .	12-OZ. JAR 39c
Cheez Whiz	KRAFT'S	16-OZ. JAR 57c
Fancy Meat Tuna	A&P SOLID PACK WHITE MEAT	7-OZ. CAN 29c
Grape Jam	ANN PAGE	16-OZ. JAR 25c
Mayonnaise	ANN PAGE	PT. JAR 29c
Sandwich Spread	ANN PAGE	PT. JAR 29c
Cream Cheese	BORDEN'S PLAIN CHIVE OR PIMENTO 2	3-OZ. PKGS. 25c

Jane Parker
COOKIE CARNIVAL

FUDGE, OATMEAL, SUGAR PEANUT, RAISIN OR DATE GEM	PKG. OF OVER 20	25c
4 VARIETIES OF FILLINGS SANDWICH COOKIES	PKG. OF 12	19c

Warm Weather WORK SAVER!



Jane Parker LARGE 8"
Cherry Pie

It's National Cherry Time so enjoy this luscious cherry pie. A scoop of ice cream makes it "summertime special."

SPECIAL **39c**
Regularly 49c

Other Jane Parker Values!

Sliced Rolls	HOT DOG, OR SANDWICH STYLE	PKG. OF 8 20c
Blueberry Muffins	A REGULAR 29c VALUE	PKG. OF 6 25c
Protein Bread	NEW! LESS CALORIES PER SLICE	12-OZ. LOAF 23c
Cinnamon Rolls	COFFEE CAKE	PKG. OF 9 25c
Sliced White Bread	JANE PARKER	20-OZ. LOAF 17c
Dinner Rolls	HEAT AND SERVE	PKG. OF 12 15c
Potato Chips	FRESH GRISP, TASTY	12-OZ. PKG. 59c
Lemon Delight Layer Cake		8-INCH SIZE 57c
Sandwich Bread	. . . . .	20-OZ. LOAF 19c

TOP QUALITY COMPLETELY CLEANED, WHOLE OR CUT UP
Stewing Chickens LB. 39c

"SUPER-RIGHT" 7-RIB END PORTION
Pork Loins . . . LB. **39c**

Pork Loins	"SUPER-RIGHT" LOIN END	LB. 49c
Center Cut Pork Chops	"SUPER-RIGHT"	LB. 95c
Smoked Picnics	"SUPER-RIGHT"	LB. 39c
Smoked Hams	"SUPER-RIGHT" SHANK PORTION . . .	LB. 53c
Smoked Hams	"SUPER-RIGHT" BUTT PORTION	LB. 63c
Fresh Fryers	COMPLETELY CLEANED WHOLE OR CUT UP	LB. 53c
Fancy Sliced Bacon	"SUPER-RIGHT"	LB. PKG. 55c

"SUPER-RIGHT"—BLADE CUT
Chuck Roast . . LB. **39c**

Beef Roasts	"SUPER-RIGHT" ARM OR ENGLISH CUTS	LB. 49c
Ground Beef	"SUPER-RIGHT" QUALITY GUARANTEED FRESH	LB. 39c
Beef Liver	"SUPER-RIGHT" SLICED	LB. 39c
Skinless Frankfurters	"SUPER-RIGHT" ALL MEAT	LB. 45c
Allgood Sliced Bacon	. . . . .	LB. PKG. 49c
Large Bologna	SLICED	1-LB. PKG. 38c
Birds Eye Cut-up Fryers	FROZEN . .	LB. 79c

COMPLETELY CLEANED, EASY TO PREPARE
Fresh White Bass . . . . . LB. 35c

Medium Size Shrimp	FANCY QUALITY . .	LB. 59c
Cap'n John's Ocean Perch	. . .	LB. 39c
Birdseye Rosefish	. . . . .	LB. 49c
Salmon Steak	FOR BROILING OR BAKING	LB. 59c
Frozen Haddock Fillets	HIGHLINER BRAND	LB. 29c
Halibut Steak	. . . . .	LB. 37c

You Get MORE Low Prices on MORE Items MORE Days of the Week at A&P!

INDIANA RED RIPE—28 TO 30-POUND AVERAGE
Watermelons . . . . . EACH 79c

CALIFORNIA SWEET THOMPSON
Seedless Grapes . . . . 2 LBS. 39c

MICHIGAN, U. S. No. 1 GRADE
Potatoes . . 15 LB. BAG 39c

Fresh Plums	PRESIDENT	LB. 29c
Pascal Celery	GARDEN FRESH 24-SIZE	STALK 19c
Cultivated Blueberries	MICHIGAN . .	PT. BOX 29c
New Cabbage	FRESH FIRM HEADS	LB. 5c
California Bartlett Pears	 2	LB. BOX 45c

CALIFORNIA VINE-RIPENED JUMBO 36-SIZE
Cantaloupes 2 FOR 39c

Hale Haven Peaches	MICHIGAN GROWN	3 Lbs. 35c
Bing Cherries	MONTANA	LB. 39c
Michigan Potatoes	 48	LB. BAG 99c
Yellow Onions	U. S. No. 1 3	LB. BAG 25c
Virginia Salted Peanuts	EXCELL BRAND . .	16-OZ. BAG 39c

FROZEN FOOD VALUES

LIBBY'S FRESH FROZEN CONCENTRATED
Orange Juice . . . . . 5 6-OZ. CANS 83c

Birdseye Lemonade	 2	6-OZ. CANS 35c
Birdseye Strawberries	 3	10-OZ. CANS 89c
Birdseye Green Beans	. . . . .	10-OZ. PKG. 27c
Pot Pies	BIRDSEYE BEEF OR CHICKEN 3	8-OZ. PKGS. 89c
Green Peas	BIRDSEYE 2	12-OZ. PKGS. 47c
Lima Beans	BIRDSEYE FORDHOOK	10-OZ. PKG. 29c

Keyko Margarine	. . . .	1-LB. CTN. 29c
Old Style Sauce	SHEDD'S	8-OZ. BOT. 23c
Mazola Oil	. . . . .	GAL. TIN 2.29
Oz Peanut Butter	. . . .	11-OZ. GLASS 41c
Swift's Prem	. . . . .	12-OZ. CAN 39c
Corned Beef	SWIFT'S	12-OZ. CAN 49c
Baby Foods	BEECH-NUT STRAINED . . .	5 4½-OZ. JARS 47c
Dash Dog Food	. . . .	3 1-LB. CANS 49c
Niagara Starch	. . . . .	12-OZ. BOX 19c
Old Dutch Cleanser	. .	2 14-OZ. CANS 25c

JIFFY BRAND
Cake Mixes

WHITE, CHOCOLATE, YELLOW OR SPICE 9-OZ. PKG. **10c**

Corn Muffin Mix	JIFFY OR SHEDDS	8½-OZ. PKG. 10c
Sliced Pie Apples	COMSTOCK . . 2	18-OZ. CANS 49c
Bartlett Pears	IONA 3	29-OZ. CANS 97c
Sliced Pineapple	A&P	20-OZ. CAN 29c
Grape Juice	A&P	24-OZ. BOT. 27c
Grapefruit Juice	A&P 2	46-OZ. CANS 43c
Sparkle Pudding	ANN PAGE . . . 4	PKGS. 25c
Sockeye Salmon	A&P	7½-OZ. CAN 39c
Elbow Macaroni	ANN PAGE	2-LB. BOX 49c
French Dressing	ANN PAGE	16-OZ. BOT. 29c
Chopped Beef	ARMOUR'S 3	12-OZ. CANS 89c
Spiced Luncheon Meat	AGAR'S . .	12-OZ. CAN 29c
Chicken Spread	SWANSON'S . . . 2	5-OZ. CANS 43c
Evaporated Milk	WHITE HOUSE . . 6	CANS IN CTN. 70c
Star Kist Tuna	CHUNK STYLE	6½-OZ. CAN 33c
Butter Cookies	HEKMAN	10-OZ. BOX 27c
Hi-Ho Crackers	SUNSHINE	1-LB. BOX 35c

SURE GOOD
Margarine 2 1-LB. CTNS. 39c

Stuffed Olives	ANN PAGE	10½-OZ. JAR 49c
Sweet Cuke Wafers	LADY BETTY 2	15-OZ. JARS 45c
dexo Shortening	. . . . .	3-LB. CAN 75c
Bosco	. . . . . LARGE BOT. 57c . . .	REG. BOT. 35c
Blended Syrup	ANN PAGE	12-OZ. BOT. 27c
Tea Bags	OUR OWN	BOX OF 100 79c
Kidney Beans	ANN PAGE	16-OZ. CAN 10c
Lima Beans	A&P ALL GREEN 2	16-OZ. CANS 39c
Cut Beets	LIBBY'S	16-OZ. CAN 10c
Whole Kernel Corn	A&P . . . 4	16-OZ. CANS 45c
Cavern Mushrooms	PIECES AND STEMS 2	4-OZ. CANS 39c

IONA BRAND CUT
Green Beans . . 15½-OZ. CAN 10c

Iona Peas	 4	15½-OZ. CANS 49c
Sauerkraut	A&P 2	29-OZ. CANS 23c
Navy Beans	JACK RABBIT	1-LB. PKG. 19c
Tomato Juice	A&P 2	46-OZ. CANS 49c
Home Style Beets	GREENWOOD'S . .	16-OZ. CAN 21c
Daily Dog Food	 4	1-LB. CANS 35c
Pillsbury Biscuits	 2	PKGS. 29c
Cracker Jack	 6	1⅛-OZ. PKGS. 29c
Candy Bars	5¢ VARIETIES 6	BARS IN BOX 25c
Woodbury Soap	1¢ BATH SIZE SALE 4	FOR 36c
Lifebuoy Soap	NEW LOW PRICE 2	BATH CAKES 25c

SLICED, RINDLESS
Swiss Cheese LB. 59c

Pinconning Cheese	MILD GOLBY . . .	LB. 49c
Mild Cheddar Cheese	WISCONSIN	LB. 49c
Sharp Cheddar Cheese	WISCONSIN	LB. 59c
Cottage Cheese	RISDON'S	LB. CTN. 23c
Lime Sherbet	IN HANDY, REUSABLE PLASTIC CONTAINER . .	HALF GAL. 89c
Crestmont Ice Cream	VANILLA OR NEAPOLITAN	½-GAL. SLICE PACK 85c

SPECIAL OFFER!



BEAUTIFULLY DECORATED ICED TEA GLASS
- Large 12-oz. glass
- Weighted bottom
- Chip-resistant edge
- Handsome Wild Goose design in baked-on colors

FILLED WITH **20** OUR OWN TEA BAGS 2 FOR **1.00**

A&P TEAS FOR TASTE AND SAVINGS!

Prices in this ad effective through Saturday, August 20

AMERICA'S FOREMOST FOOD RETAILER . . . SINCE 1859
A&P Super Markets
THE GREAT ATLANTIC & PACIFIC TEA COMPANY

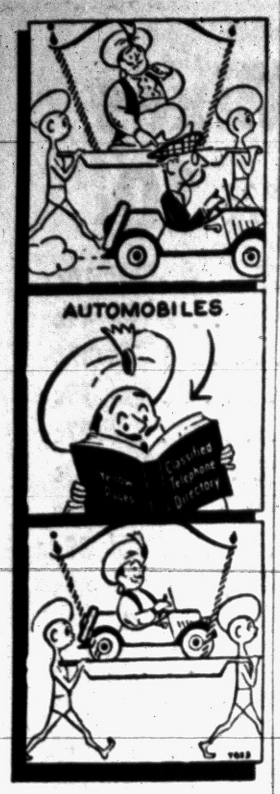

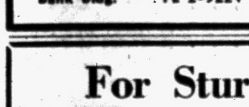

Both For $12.95

Matching Wedding Bands, handsomely tailored bands in 14K yellow gold.

Jewelry Department

GEORGE'S NEWPORT'S

Army Fighting Arctic Winter

U. S.-Canada Task Units Racing to Install Radar Outposts Before Freeze

WASHINGTON (INS)—The Army is engaged today in a race against time—the approaching Arctic winter.

The Defense Department reports that 3,900 specially trained U. S. troops are rushing construction material into positions north of the Arctic Circle to begin the continental electronic warning system.

* * *

For the so-called "Dew Line" radar network—a joint U. S.-Canadian project—over 200,000 tons of supplies and material are to be landed during the next six weeks at more than 50 locations.

The radar system is designed to protect North America from any surprise trans-polar air attack.

The job must be completed before polar ice closes in for the winter along the northern Alaskan coast and at Baffin Island.

Two Army task forces, one from the Atlantic and the other from the Pacific, are en route aboard transports to the scene of operations.

PACIFIC FORCE

For the Pacific and central Canada operations, 1,675 Army troops will pass Point Barrow, Alaska, eastbound this month.

The Army said this group will proceed through the Beaufort Sea into the Canadian Artic. It will drop off detachments of men, equipment and cargo vessels at various landing sites. The easternmost site probably will be reached late in August.

The Army added that the task team for this location must finish its unloading operations in time to clear Point Barrow westbound with the rest of the convoy by late September.

ATLANTIC FORCE

The Atlantic force, numbering about 1,300 men, is divided into two groups. The first group arrived recently at Baffin Island, and will operate along that coast until late September. The second group is due shortly in the Baffin Island area. It is to proceed to landing sites in northeastern Canada as the ice clears from the beaches.

In this region the open water season usually ends late in September, while along the east coast of Baffin Island, the ice moves in during early October.

The Army said Arctic summer will be past its height when the forces arrive at the landing areas, and that daylight temperatures will average about 30 degrees Fahrenheit.

* * *

Before the Army convoys again reach the open seas at the end of September, the Arctic winter will be under way.

Malaria Everywhere

NEW DELHI (AP) — The government of India estimates that nearly 100 million people—more than a quarter of the national population—suffer attacks of malaria annually in this country. Of those infected, says the estimate, at least one million die each year from the fever.

ROUND THE CLOCK INSURANCE SERVICE IS YOURS AT-

THATCHER PATTERSON & WERNET

609 Community National Bank Bldg. FE 2-9224

Back-to-School Shopping Tip:



Pontiac Press Photo

PERFECT GO-TOGETHERS — Fall season of 1955 dictates the new flared skirts such as Wyona Turner is wearing in the above photo. Part of the flare is achieved with inverted pleats which are anchored with the belt line. In small checks, the skirt is topped with a harmonizing slipover Orlon sweater.

An average family today has twice as much life insurance as it had 25 years ago, and at least four times as much in personal savings, according to government estimates.

Test Your Reading Habits on This Item

Your reading habits are shown by the way you read this item, say the experts.

If you read each word and look again, or if your eye movements are irregular, you are not reading as well as you should.

Challenge, a university magazine contends that you can double your reading speed if you train yourself to note key words such as subjects, verbs and negative words, switch gears to match the material and read ideas instead of words.

More Roads Needed

DETROIT (AP) — Metropolitan Detroit will need 200 miles of expressways to handle the traffic that can be expected in 1980, says an expert after a two-year study of driving habits here. He is Dr. J. Douglas Carrol Jr., of the University of Michigan, and he said the cost would be a billion dollars.

Helps Heal and Clear ITCHY ECZEMA

Zemo antiseptic promptly relieves itching of surface eczema and skin rashes. It stops scratching and so aids faster healing. Buy *Extra Strength* Zemo for stubborn cases. zemo

1¢ Sale

ONE CAKE ONLY 1¢ WHEN YOU BUY 3 CAKES AT USUAL PRICE NO COUPONS REQUIRED

SWEETHEART SOAP



The Soap that AGREES with Your Skin



REGULAR SIZE and BATH SIZE, too!

Here's why we offer you THE BEST SOAP BUY IN TOWN!

We're saving you dimes, quarters, half-dollars in this big sale for one simple reason: to introduce you to pure, mild SweetHeart Soap. For we know that—once you change to SweetHeart—you will never go back to your old brand. SweetHeart, you know, is preferred by 9 out of 10 leading cover girls. Beauty is *their* business . . . beauty is *every* woman's business. So see how the beauty of your skin comes to life when you change to thorough care—with exquisite, fragrant SweetHeart. Today, while 1¢ Sale packs last, get regular and bath-size SweetHeart. Stock up. Fill your shelves with SweetHeart. The more you buy . . . the more you save!

STOCK UP during this GIANT 1¢ SALE!

PHILCO 2-DOOR COMPLETELY AUTOMATIC Refrigerator

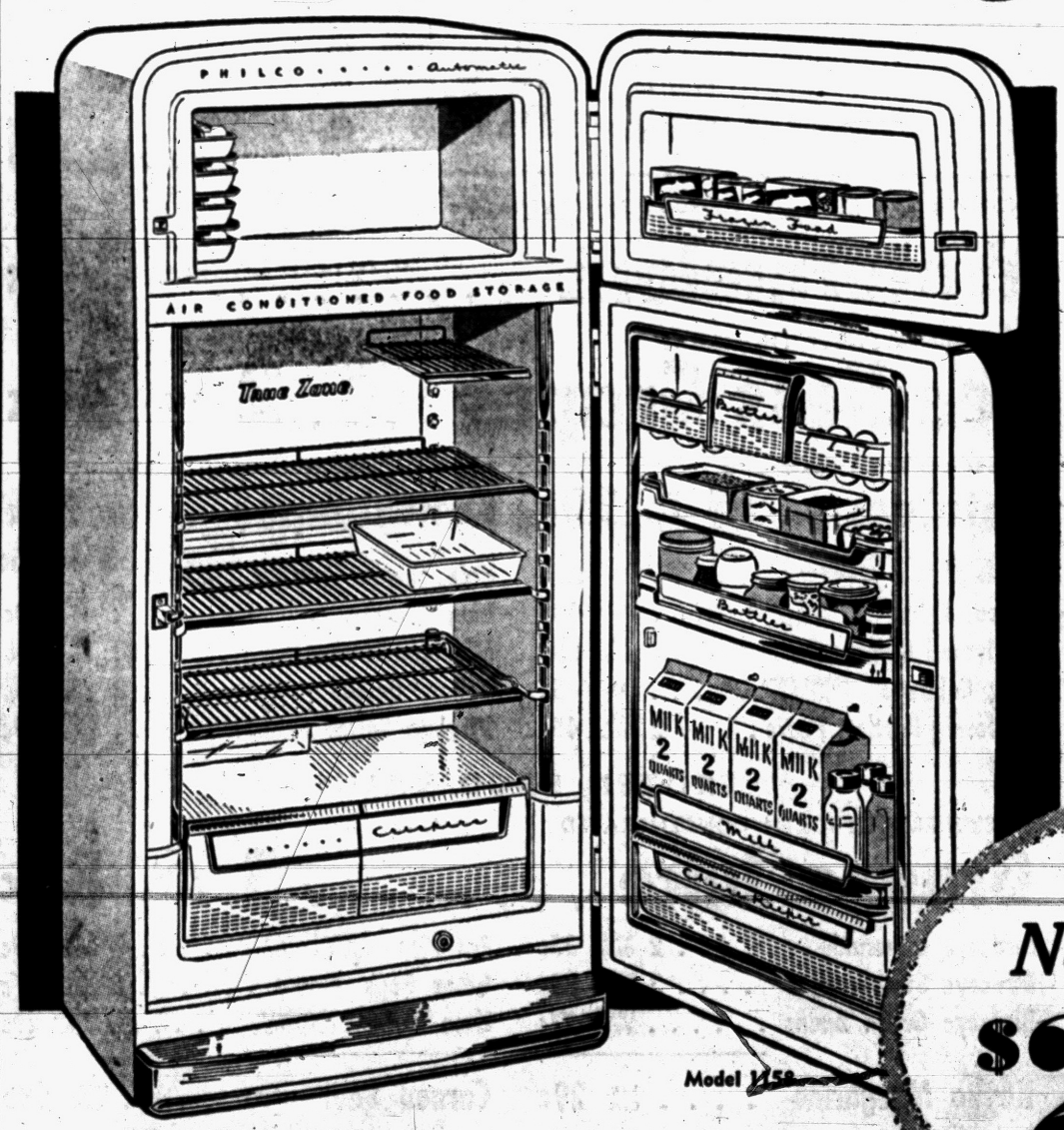

Save $130

BRAND NEW! SLIGHTLY CRATE-MARRED IN SHIPMENT!

WAS $429.95

Now Only . . . $299.95 with trade

Exclusive Air-Conditioned 10.2 cu. ft. Capacity

Exclusive Philco Twin-System; no defrosting. Exclusive Double Depth Dairy Bar; space in the door for half-gallons of milk, exclusive adjustable pull-out shelf. Exclusive giant cheese keeper; butter keeper; removable door shelves. Giant Master Freezer, sharp freezes to 20° below zero.

NO MONEY DOWN—2 YEARS to PAY

WKC Phone FEderal 3-7114 108 NORTH SAGINAW

For Sturdy Wear— on the Playground or in the Classroom!

B.F.Goodrich "P-F"* CANVAS SHOES

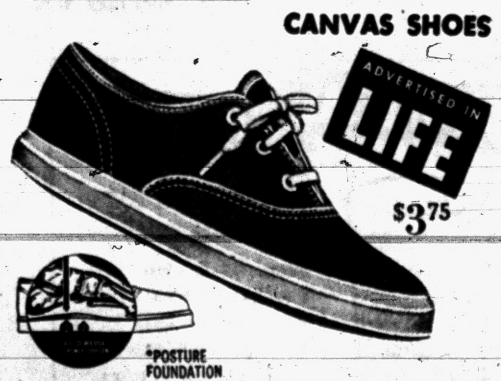

$3.75

*POSTURE FOUNDATION

$3.50 – $6.45



Designed to help reduce foot and leg muscle strain . . . help children play longer in Greater Comfort. VULCANIZED for Longer Wear . . . Safer Washing.

Todd's Shoe Store 20 W. HURON

Going on Vacation?—Let the Press Follow — Call FE 2-8181

THE PONTIAC PRESS

In Days of Davy Crockett— Read it in Today's Press

Camera Follows Pontiac National Guardsmen at Camp Grayling



ON TARGET — Sgt. Orville McMorris, of Drayton Plains, checks a target area for gunners Cpl. Thomas L. Hibbard Jr., of Birmingham, center, and Pvt. Larry D. Spencer, of Oxford. All three are members of Company M, commanded by Capt. Carl Yarling.



Pontiac Press Photos by James Maher

WORM'S EYE VIEW — Marching, bane of the foot-soldier's existence, is still an integral part of military training. Members of Pontiac's two National Guard units currently training at Camp Grayling are finding the roads just as dusty, the sun just as hot and their feet just as weary as ever.

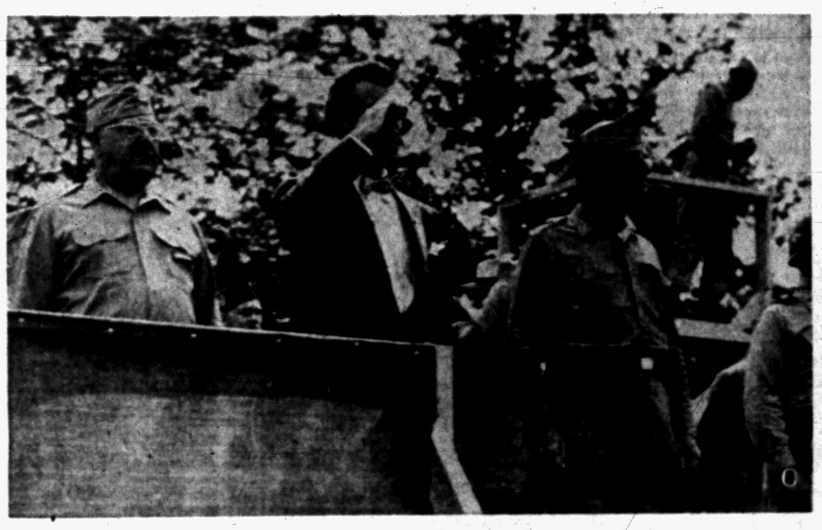

GOVERNOR REVIEWS TROOPS — Flanked by Maj. Gen. George Moran (left) and Gordon A. MacDonald, Gov. G. Mennen Williams salutes men of the 46th Division as they pass in review at last weekend's parade at Camp Grayling. MacDonald is division commander and Moran his aide.

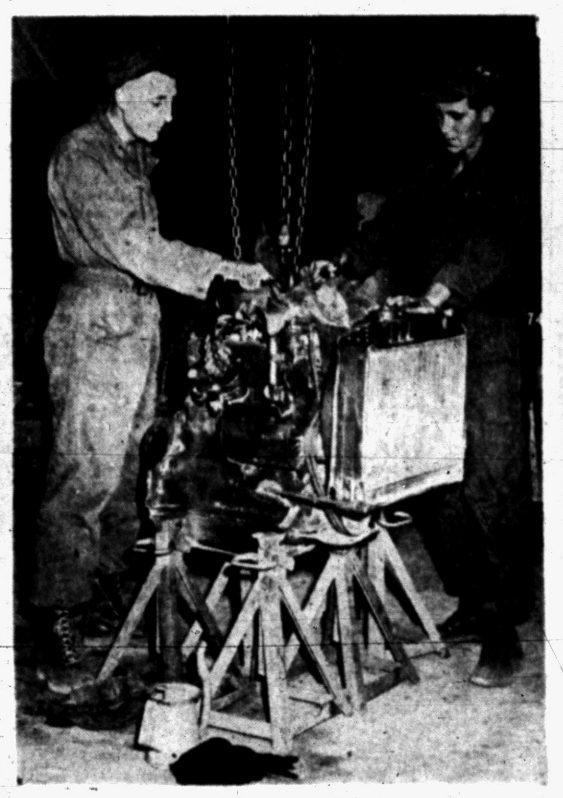

MOTOR MAINTENANCE — Lt. Jon Karaw, of Waterford Township, points out a trouble spot in a truck motor to repairman Cpl. Robert C. Henderson, of Pontiac. Both are members of the 107th Ordnance Company. Men of this unit are vital cogs in the machinery that keeps a fighting division in peak operating efficiency. Their work ranges from keeping a .45 caliber automatic firing to correcting malfunctions in huge tanks.



READY FOR BARRAGE—Pfc. Gerald C. Lewis, of Keego Harbor, left, and Pfc. Malcolm A. Walker of 35 Henderson St., stand ready to fire their 81 millimeter motor after Sgt. Glenn Baker, of 93 Dwight St., checks their sight. The three men, along with others in Company M are taking part this week in simulated combat exercises.

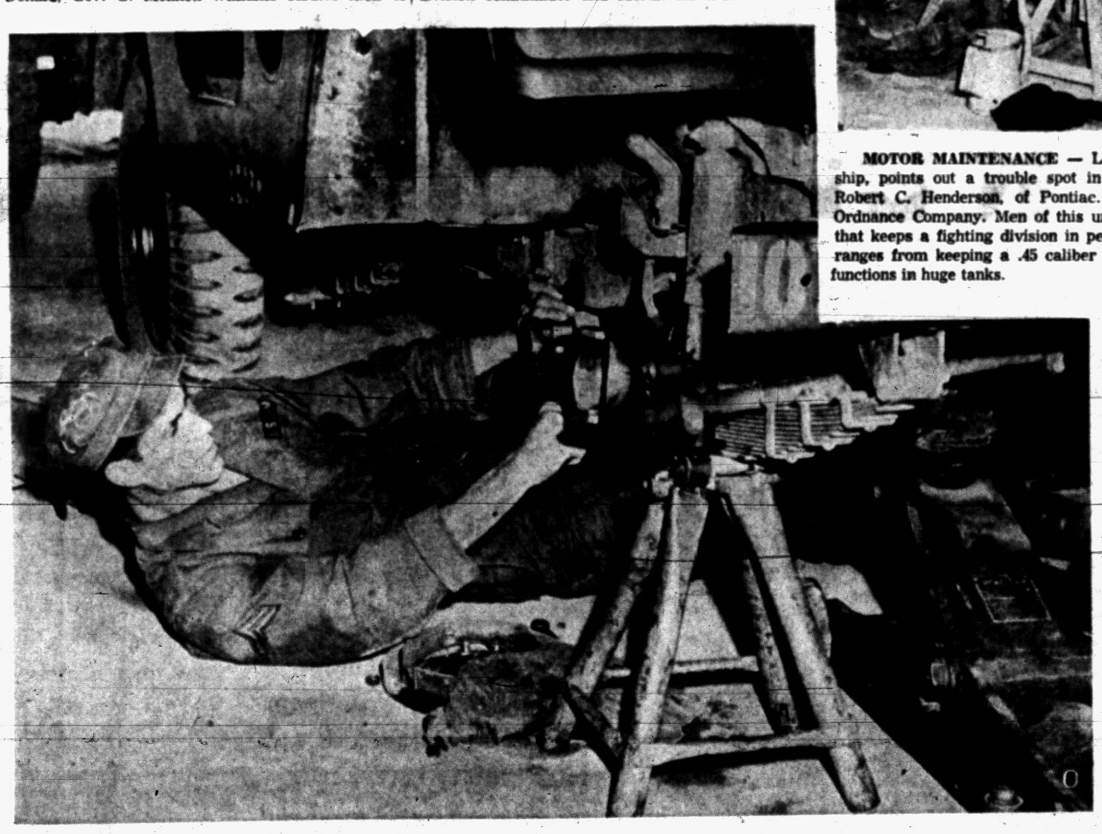

TRUCK REPAIR — Cpl. Robert C. Henderson, of 257 Auburn Ave., tightens front end bolts on a jeep as men from the 107th Ordnance Company, of Pontiac, kept busy maintaining vehicles and weapons for the 46th division in training at the northern Michigan camp.



SACK TIME — It isn't all work for men of the 107th Ordnance Company. Here Sgt. Joseph H. Batten gets 40 winks between duties as a mechanic.



CHECK RESULTS — Members of an M Company heavy machinegun squad await reports of their marksmanship during training at Camp Grayling. Crew members are, standing left to right, M. Sgt. Everett B. Austin of Birmingham, Sgt. Billie J. Flippo, of 103 Hamilton Ct., and Sgt. 1.C. Charles W. Austin, of 86 Murphy St., and Lt. Col. Robert C. McCall, of Owosso. Col. McCall is commander of the 3rd Battalion, 125th Infantry.



COLOR GUARD — Regimental color guards of the Iron Fist Division line up before the reviewing stand prior to a parade reviewed by Gov. G. Mennen Williams, commander-in-chief of the Michigan minutemen.

Here Is No. 24

'Bonanzagram'

Have Fun! Win $100!

"Bonanzagram" is an exciting new puzzle in which the Pontiac Press offers both fun and a $100 cash prize. BUT before you try your hand at "Bonanzagram" **be sure and read the rules** at the bottom of this page. Solution will appear in the Press Aug. 26.

CLAIM CHECK

Below is a duplicate of the "Bonanzagram" entry you send in to contest headquarters. It is ESSENTIAL that you fill it in and save it until the correct solution to "Bonanzagram" No. 24 is published Friday, Aug. 26. Unless you do so, you will be unable to collect the prize if you should send in a winning solution. Check the rules below for further details.

Bonanzagram No. 24

Story Clues

John C. and his bride of a year, nicknamed Ellie, decided on a motor trip for their first vacation. Their plans included a visit to Ellie's parents in Virginia. She was very excited about this, as she had not seen her family or friends since the wedding. So she and John set out in their battered, old convertible. The plan was that, after the visit, John's parents, who were also motoring, would join them for the home stretch. They were to meet on Thursday, the tenth, at the Cascades Motor Court, some miles from Ellie's old home. When the elder C's arrived, they found the meeting had been postponed for a day, because of some unexpected festivities. Ellie had stopped at the motel earlier in the week and left a characteristically hasty and chatty note to explain the situation. The motel proprietor was most apologetic; the note had blown off the desk and his spaniel puppy had chewed it, gouging out a number of the letters. Can you figure out, as the C's did, what the note says?

HOPE YOU __ON'T MIND WE'RE ST__PPING
OUT IN THE COUNTRY WITH __EW FRIENDS
WHO HAVE S__ORES OF __INE ANTIQUES
WIS__ TO SEE __IECES AND DO A BIT
OF S__OPPING EXPECT TO HAVE DREA__Y
TIME HAD S__ME TROUBLE WITH CAR A
__ILLING STATION MAN FIXED __OOR
__IRE TROUBLE ALSO WITH __OP JOHN
IS __LATED TO HAVE A __REAT H__NTING
TRI__ PLANNED WITH DAD AND UNCLE
BROTHER IS __ROWING HE'S __EARNING
TO WHI__TLE AND PLAY CROQUET HE FELL
ON __ICKET __ENCE MOM WORRIED
ABOUT S__RAINED ANKLE THIS __AST
WEEK SHE HAD __RYING SP__LL SEE
YOU FRIDAY READY TO START __ORTH
ETH__L

30.

Copr. '55 Gen'l Features Corp. Int'l World Rights Reg.

HOPE YOU __ON'T MIND WE'RE ST__PPING
OUT IN THE COUNTRY WITH __EW FRIENDS
WHO HAVE S__ORES OF __INE ANTIQUES
WIS__ TO SEE __IECES AND DO A BIT
OF S__OPPING EXPECT TO HAVE DREA__Y
TIME HAD S__ME TROUBLE WITH CAR A
__ILLING STATION MAN FIXED __OOR
__IRE TROUBLE ALSO WITH __OP JOHN
IS __LATED TO HAVE A __REAT H__NTING
TRI__ PLANNED WITH DAD AND UNCLE
BROTHER IS __ROWING HE'S __EARNING
TO WHI__TLE AND PLAY CROQUET HE FELL
ON __ICKET __ENCE MOM WORRIED
ABOUT S__RAINED ANKLE THIS __AST
WEEK SHE HAD __RYING SP__LL SEE
YOU FRIDAY READY TO START __ORTH
ETH__L

30.

Copr. '55 Gen'l Features Corp. Int'l World Rights Reg.

IMPORTANT:

Save This Claim Check
Until Solution Is Published!

Name .....
Address .....
City ..... Phone .....

☐ Check here if you would like the Press delivered to your home!

How to Play 'Bonanzagram'

Solve the "Bonanzagram" by filling in all the missing letters, as indicated by the underscores, in the message. Insert only one letter above each underscore. Many clues to the missing letters are hidden in the story, or anecdote, accompanying the message itself, and, in a few cases, the contestant's general knowledge should provide the correct letter. The contestant will note that the message is unpunctuated. Punctuation will help solve the message but is not necessary to win.

All missing letters must be correctly inserted to win a Bonzagram prize. Punctuation will not be considered in judging a correct answer.

When properly filled in, the "Bonanzagram" will spell out a clear message that will conform in every way with the clues. In many cases it will seem that more than one word would be the correct one. That's part of the fun! You should weigh the clues and select the BEST possible word in each case.

How to Submit

1. After solution is completed, "Bonanzagram" should be clipped and pasted to a two-cent postcard with your name and address.

2. Entries will be received at the Pontiac Press office, 48 W. Huron St., until 5 p.m. Tuesday, Aug. 23. Mail entries must be postmarked before midnight Tuesday, Aug. 23, for Bonanzagram No. 24. Address "Bonanzagram, % Pontiac Press, Pontiac, Mich.

3. Entries may be mailed in envelope but contestant's full name and number of puzzle must be printed in upper left corner of address side of envelope.

4. Copies of the Press need not be purchased to enter. Facsimiles made by hand and corresponding as closely as possible to the original "Bonanzagram" printed in the Press will be accepted but are limited one to a family. Mimeograph, duplicator or other unofficial mechanical reproduction is forbidden.

How to Collect the Prize

The entrant must work out and keep duplicate solution as a claim check. When the solution is published in the Press, he should compare his "claim check" with the published solution, and if his claim check is identical, he should call in person with his claim check at the Press office, 48 W. Huron St., before 5 p.m. on the Monday following publication of the solution.

If a winner cannot call at the Press office in person he should mail his solution to "Bonanzagram Editor." This letter must reach the Press not later than 5 p.m. the Monday after publication of the answer. Correct answers are void unless the contestant reports his claim by the deadlines listed here.

About Eligibility, Information, Etc.

1. Anyone is eligible for the "Bonanzagram" contest except employes of the Press and members of their immediate families. (Immediate family means all those living in an employe's household.)

2. No question as to winners will be answered by phone.

3. The Press will award a prize of $100 to the winner of each weekly Bonanzagram. If more than one winning answer is received, the prize will be divided equally among the winners. If no correct solution is received, the $100 will be added to the next week's prize. If the winner is a subscriber of record to the Press a $20 bonus will be added to the $100.

4. Only one winning entry from a family will be eligible for the prize, but there is no limit on number of entries.

5. The Press retains the right to correct typographical errors.

6. Judges' decision will be final and contestant's submission of entries indicates acceptance of these rules.

7. No liability is accepted for entries that fail to reach us.

discretion.

8. The Press reserves the right to alter rules and/or discontinue the contest at its

Judge Selection Under Scrutiny

Lawyers Move Ahead to Revise Current Mode for Bench Appointment

LANSING (AP) — The State Bar Association is moving ahead in its campaign to revise procedures for appointment of Michigan Judges.

* * *

The association's committee on judicial selection and tenure adopted a report on the plan for submission to the association membership at its annual meeting Sept. 16 in Detroit.

The report recommended that:

Lawyers assist the better judges for Michigan committee in circulating initiative petitions to amend the constitution in order to adopt the new appointment plan.

That lawyers get behind a public relation campaign to inform the public as to what changes would take place if the new system were adopted.

A hotly-disputed issue for years, the association itself is split almost evenly in its attitude toward the proposal.

Under the present system, the governor fills vacancies on the supreme court, circuit and probate courts benches.

Under the American Bar Association plan, the governor would appoint a committee of three judges, three lawyers and three laymen to help out in selection.

* * *

This committee would review the names of candidates and select three for submission to the governor. The governor would have to appoint one of the three.

The better judges for Michigan committee has presented the initiatory petitions to the state board of canvassers for approval.

Plant Life of the Oceans Will Become Food on Table

UNITED NATIONS, N.Y. (INS) — The plant life of the sea, now serving only as food for fish, will in the future become a common place item on man's dinner plate.

Minute live animal and plant creatures called plankton, which furnish the food supply of fish, have been recognized by scientists as a potential food resource for men and domestic animals.

* * *

Scientists calculate that a square mile of ocean produces an average of 13,000 tons of vegetation a year, with a world total probably five times that of the vegetation on land.

The importance of mastering the vast storehouse of marine resources is demonstrated by the predication that by the end of the century the population of the world will be almost double its present figure.

Even the most promising advances in agricultural sciences will not be sufficient to furnish the future demand for food.

To investigate further the sea's resources UNESCO has organized the international advisory committee on marine sciences which will meet for the first time next October in Tokyo.

The committee is expected to coordinate a cooperative, long-term international research program now being prepared under UNESCO auspices.

The program will include such activities as the mapping of the ocean bottom and the study of the soils and sediments, temperature variations and ocean currents, conditions governing plant growth, types of animal life at various locations, diseases and parasites of plant and animal life, and the resources of edible fish in accessible areas.

The advantages of "farming" the sea are:

The sea contains great quantities of nutrients which could be made to increase the growth of planktonic life and in turn stimulate the growth of marine animal life.

In marine agriculture there can be no such lack of water such as besets terrestrial agriculture.

It is believed that marine plant diseases, where they exist, can be more easily controlled in this environment.

The seas are vast enough for all nations, including those which have no seaboards of their own, to participate in marine agriculture.

Flow of River Silt Heavy

WASHINGTON (INS)—On an average day some half a million tons of silt ride the Colorado River down to Lake Mead, the huge reservoir created by Hoover Dam. During the flood year of 1927 the river carried 27,600,000 tons of silt past a given point in 24 hours, says the National Geographical Society.

MID-SUMMER
CLEARANCE
SALE
of Quality Men's Clothing
Suits — Slacks — Sport Shirts — Shoes
Huddik's
PONTIAC

Sale 20% to 40% OFF
On All Monuments and Markers
We Erect Memorials in Any Michigan Cemetery
PONTIAC GRANITE and MARBLE CO.
GEO. SLONAKER & SONS
269 Oakland Ave. FE 2-4800



Refreshing News! There's headline enjoyment, always, in the pause that refreshes with ice-cold Coca-Cola! The bit of quick energy Coke gives you brings you back so nicely—and what *wonderful* news that it does it with as few calories as half an average, juicy grapefruit! Enjoy Coca-Cola often.

Lead Story: Coca-Cola is by far the most asked-for soft drink in the world!

BOTTLED UNDER AUTHORITY OF THE COCA-COLA COMPANY BY

THE COCA-COLA BOTTLING COMPANY OF PONTIAC

"Coke" is a registered trade-mark. © 1955, THE COCA-COLA COMPANY

VALUES! ..... That Will Put EXTRA MILEAGE In Your Food Budget

Stock-Up and SAVE . . . from Wed., Aug. 17 thru Tues., Aug. 23

ALWAYS THE BEST FOR LESS at

TOM'S
NORTHWOOD MARKETS

888 ORCHARD LAKE ROAD
1 BLOCK EAST OF TELEGRAPH

OPEN DAILY 9 A.M. 'Til 9 P.M.
OPEN SUN. 9 A.M. 'TIL 5 P.M.

We Reserve the Right to Limit Quantities



5c OFF ON . . .
Giant TIDE
YOU PAY ONLY **63c**

FAMILY BRAND French Style Cut
GREEN BEANS
2 303 CANS **25c**

MONARCH
Pickle Joys
16-OZ. JAR **39c**

GREAT LAKES Gd. 1
FRANKS
1-LB. CELLO PKG. **39c**

GREAT LAKES Large
BOLOGNA
Sliced for Sandwiches **39c lb.**

GREAT LAKES Fresh or Smoked
BRAUNSCHWEIGER LIVER SAUSAGE **49c lb.**

KINGANS Reliable
CANNED PICNICS
READY TO EAT 3½ LB. CAN **$2.29**

LIBBY'S HAWAIIAN CRUSHED
PINEAPPLE
No. 2 CAN **25c**

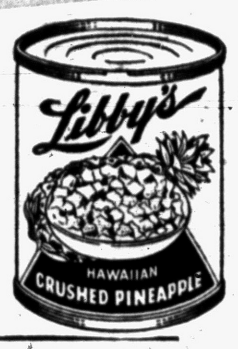



SMUCKER'S PURE
STRAWBERRY PRESERVES
20 OZ. JAR **49c**



PET or CARNATION MILK
9 TALL CANS **$1.00**

Cake Mix	DUNCAN HINE'S BURNT SUGAR 19-OZ. PKG.	35c
Bisquick	12 IN 1 MIX LARGE 40-OZ. BOX	43c
Nescafe	INSTANT COFFEE 10c OFF—6-OZ. JAR	$1.49
Savoy	HOLLAND DRESSING 1c SALE! 2 8-OZ. BOTS.	39c
Napkins	NORTHERN LUNCHEON SIZE 2 PKGS. OF 80	23c
Strongheart	DOG FOOD 1-LB. CAN	10c
Kool-Aid	ASS'TD FLAVORS 6 PKGS.	25c
Reynold's Wrap	25-FT. ROLL	27c

ROYAL GELATIN DESSERTS


PKG. **5c**



SNOW CROP Frozen
ORANGE JUICE
5 6 OZ. CANS **89c**

BIRDS EYE FROSTED FOODS
Fresh Frozen
LEMONADE
6 6 OZ. CANS **95c**

BIRDS EYE
CUT CORN or CORN on the COB
YOUR CHOICE **19c** Pkg.

SWANSON'S BEEF, TURKEY or


Chicken PIES 4 8 OZ. PIES **$1**



CAN **25c**



KINGANS Reliable
CANNED PICNICS
READY TO EAT 3½ LB. CAN **$2.29**



Fresh Tender Sweet
CARROTS
2 1 LB. CELLO BAGS **19c**

KRAFT'S Philadelphia
CREAM CHEESE


3 OZ. PKG. **10c**

FRESH CREAMERY
BUTTER
1-LB. PRINT **59c**

WISCONSIN
MUENSTER or MILD CHEESE
Your Choice **49c lb.**

KINGNUT
MARGARINE
2 1 LB. CTNS. **39c**

LIBBY'S Fancy
SWEET PEAS


TALL 303 CAN **15c**



FRESH DRESSED
FRYERS
Tender Tasty Whole Chickens . . . Fully Cleaned and Drawn!
47c lb.

MICHIGAN SNOW WHITE
Tender Young Milk Fed
LEG OF VEAL

39c lb.

U.S. CHOICE QUALITY BEEF
CHUCK ROAST
Blade Cuts

39c lb.

SWIFT'S PREMIUM
Sliced BACON
1-Lb. Cello Package **59c**



GROUND BEEF Lb. 35c 2 Lbs. 69c **3 LBS. 99c**

Old Cars Add New Gloss to Local Highway Scene



The Rolls-Royce, "Coupe de Ville," photographed with its owners, Mr. and Mrs. Robert Brodie of Birmingham, was made in England in 1935. This 20-25 horsepower model, nicknamed Baby Rolls, is cream with black fenders and a light tan top. Mr. Brodie has added stainless steel bumpers. The 20 year old car is far ahead of its time with 12 volt ignition, power brakes and automotive chassis lubrication. Mr. Brodie, a member of the "Classic Car Club of America," will be part of a caravan of 100 cars leaving Harrisburg, Pa., for a two-day trip to Detroit.



The bright, black Ford roadster with nickel trim, in Dr. Ashton W. Emery's garage on Dixie Highway dates back to 1923. This Model T is exactly like the car in which Dr. Emery took Mrs. Emery (above) on a wedding trip 32 years ago. The car, 16 horsepower, has three foot pedals on the floor and uses 30x3½ inch tires. Until a few years ago when the Emerys purchased it, the roadster had been in the Ford Motor Car Company collection, and was driven in the Golden Jubilee Parade in Detroit. Dr. Emery bought this 1923 car its first license.

Ancient Autos Were 'Freak' Luxury

By MARY ANGLEMIER

At the turn of the century, the Barnum and Bailey Circus advertised: "The famous Duryea Motor-Wagon, the identical HORSELESS CARRIAGE that won the great race in Chicago last November—to be seen every day in the new street parade."

* * *

The race was from Chicago to Evanston, Ill., and back, 52 miles. The average speed was 5.05 miles per hour.

Although steam cars were made as early as 1871 in Racine, Wis., by Dr. J. W. Carhart and Ransom E. Olds in 1886, the first marketable car was built by Charles and Frank Duryea in 1893 and is an exhibit in the Smithsonian Institution.

These motorized buggies of the 1890s shook, trembled, rattled, clattered, smoked and smelled.

Early automobiles had carriage wheels, dashboard and springs with the engine beneath the seat.

The vogue for steam cars lasted several years with the Stanley and White, the most popular. Drawbacks to the steamer were the time it took to get steamed up, the limited number of miles that could be traveled on a boilerful of water and the corrosion of the boiler.

LED PARADE

In 1905, a White Steamer led the inaugural parade for President Theodore Roosevelt.

In 1903, Henry Ford put out his first Model A, a two cylinder, which had two speeds forward, one reverse. His advertisements read: "No smell, noise or jolt." The famous Model T or "Tin Lizzie" was produced in 1908. He continued with this model for 19 years, manufacturing 15,000,000.

A single cylinder Packard carried Tom Fetch in 1903 from San Francisco, Calif., to New York city in 61 days. Dubbed "Old Pacific," it is in the Greenfield Museum in Dearborn.

From 1900-1915, electric car companies advertised cars which were "clean, quiet and easy to operate —the only car for a lady." This car was considered a social asset.

The electric car had several disadvantages. One was that it would run only 40 to 60 miles before it was necessary to recharge the batteries. It could not compete with the gasoline car.

The very first automobile show was held in 1900, in Madison Square Garden and 34 cars, all kinds—gas, steam and electric were exhibited.

The Oakland car, 1907 model, which later became the Pontiac had a new variety of engine that rotated in a counterclockwise direction, and the Oakland company was the first to use Duco instead of paint.

NO TOPS ON AUTOS

Most of the early cars had no tops, so the wind, rain and dust took its toll. Fashions of the day for motorists were goggles and caps for men and huge veils tied over the hats for women. Both wore long tan linen or rubberized coats or dusters.

* * *

Rubber robes that completely covered both back and front seats were tucked away for a rainy day. These storm aprons had five holes in them for the heads of the riders. Each hole had a collar that buttoned securely around the neck.

In the 1920s, many songs were written about the automobile and motorist. The most famous was Gus Edwards' "In My Merry Oldsmobile." Others were "Henry's Made a Lady Out of Lizzie" and "Get Out and Get Under."

Through the years, many men have contributed to the invention, design and production of American automobiles. Several of the early ones are remembered today because there are still cars bearing their names: Buick, Chevrolet, Chrysler, Dodge, Ford, Nash, Olds, Packard and Studebaker.

Others who offered auto contributions were scientists and engineers, like Kettering, who invented the self starter and developed Ethyl gasoline, and Leland of Cadillac, whose precision work led to the first automobile with interchangeable parts.

Great executives and organizers, like Durant, Joy and Sloan also did their part. They were all men who devoted most of their lives to the automobile.

Hostess Not Expected to Pay Dinner

Dutch Treat Vogue Is Proper if Dining at Restaurant

By EMILY POST

An interesting letter today tells me: "I invited several of my old classmates to my house for Sunday dinner as a sort of reunion. These classmates, all of whom are from out of the state, wrote accepting the invitation to come to this city but they suggested having dinner at a restaurant, thus saving me the work involved in preparing a meal and giving me more time to visit with them.

"As they insisted upon this I agreed to do just that. Please tell me if it would be incorrect not to offer to pay for the dinner for the group. I do not feel that I can afford to do this, but would like to do what is expected of me. Please advise me."

Answer: Under the circumstances you describe it would not be expected of you to pay for the dinner because they themselves have taken the initiative. If you had suggested it, then you would have to pay for it.

"Dear Mrs. Post: Would it be improper to include the name of the church in which we were married on our wedding announcements? We were married in a very old and famed chapel and I think many of our friends would be interested in this detail, but I am told the name of the church is never put on an announcement. Is this true?"

Answer: It is true that neither the hour nor the church in which the marriage took place is included in the usual announcement because this information is not needed by those who were not invited to the service and needless lines of engraving are needless expense. But there is certainly no objection to including this information if you would like to.

Fete JoAnn Dearing at Birthday Party

Pine Lake Country club was the setting for the party held Tuesday honoring JoAnn Dearing, daughter of Mr. and Mrs. Clyde N. Dearing of Ottawa drive. The occasion marked JoAnn's fifteenth birthday.

Invited to attend were Gail Blamy, Terry Fortino, Judy Baker, Lynne Benter and Sharon Gale. Judy Inman, Mary Inman and Suzanne Boyd were also invited.

Coming from out-of-town were Gibby Slater, Margo Mehas and Mary Ellen Bogen of Birmingham and Elaine Mustard of Pennsylvania.

Keep Draperies Clean

Vacuum draperies or shake out loose dirt before washing. Lined draperies are rarely washable. Slipcover instructions apply to draperies, too. Iron on the wrong side or use a press cloth, then brush fringes or comb them with your fingers.

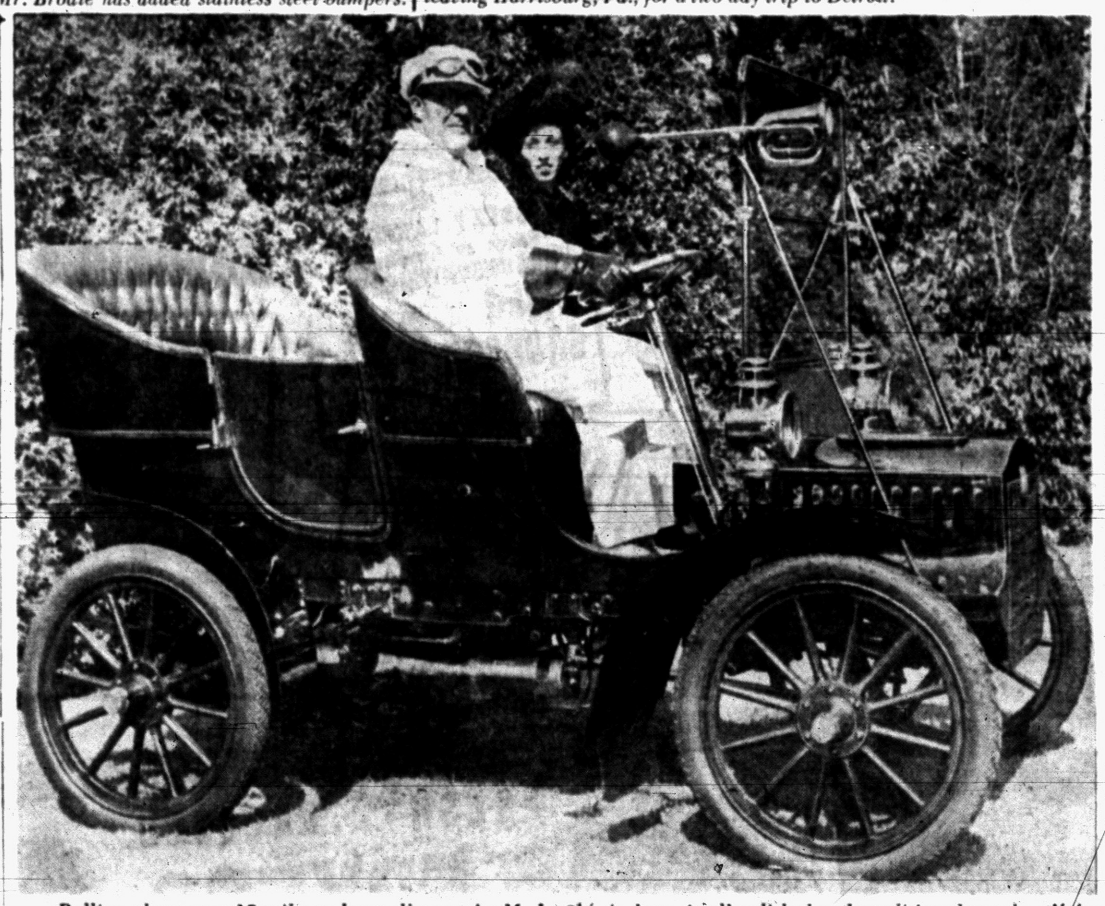

Rolling along at a 15 mile an hour clip are the M. J. Donnells of Waterford, in their 1904 Cadillac. Brewster green in color, the car has one cylinder and a whistle that sounds like a turkey gobbler. When this Cadillac needs a new part, Mr. Donnell makes it. This four passenger car, 8½ ft. long, is all polished and conditioned to take off for the annual old car show and parade at Greenfield Village in September. The cap, goggles and duster worn by Mr. Donnell, and the hat and dress Mrs. Donnell is wearing were the fashion of the era.

Betrothal News Is Announced

Mrs. Leo J. Archambeau of Sylvan Lake announces the engagement of her daughter, Mrs. Dorothy Archambeau Bradley and Peter Maringer.

He is the son of Mrs. Peter Maringer of Detroit. No date has been set for the wedding.

Visitors Are Feted at Family Reunion

A family reunion was held Sunday at the Beverly road home of Mr. and Mrs. Robert Walker in honor of Mrs. Walker's sister and brother-in-law, Mr. and Mrs. Joe Pinner of Odessa, Texas.

Mr. and Mrs. Pinner have been visiting at the home of Mrs. Pinner's parents, the Philip J. Waldies' of Earlemoor boulevard. They left for their home Monday.

THE PONTIAC PRESS

Women's Section

WEDNESDAY, AUGUST 17, 1955 PAGES 16-21

Maureen Sheridan Selects Satin, Lace for Marriage

A waltz length gown of satin and lace was worn by Maureen Sheridan for her marriage at St. Vincent de Paul Church to Kenneth L. Flemming of Franklin boulevard.

* * *

The bride is the daughter of Mr. and Mrs. Joseph Sheridan of Judson street and the bridegroom's parents are Elmo Flemming of Franklin boulevard and Mrs. Howard Wice of Clarkston.

A Queen Elizabeth headpiece of pearls secured the bride's shoulder length veil and she carried a white prayer book with an arrangement of roses, centered with a white orchid. Her jewelry was the bridegroom's gift of a strand of pearls.

Betty Lou Feldpausch was the bride's only attendant and William Shelton was best man. Seating the guests were Neal Darling and Thomas Bush of Chicago.

A reception was held following the Aug. 6 ceremony at the home of the bride's brother-in-law and sister, Mr. and Mrs. William Roach of Canterbury drive.

The bride's mother wore a beige ballerina length gown with pink accessories and a pink lace gown with white accessories was the choice of the bridegroom's mother. They both wore corsages of red roses and white carnations.

The new Mrs. Flemming was wearing a pink dress with white accessories when they left for a wedding trip in Northern Canada. They will reside on North Tasmania street.

There Are Six Pages in Today's Women's Section

Saginaw Picked for MCA Meet

The National Convention of Metpolitan Club auxiliaries will be held in Saginaw, Aug. 18-20.

The announcement was made last night when the Ladies Auxiliary Metropolitan club Spirit six met at the home of Mrs. John DePauw on Argyle avenue.

Attending the convention from Pontiac will be Mrs. Howard Fairman, past national president, Mrs. James DeFlorio, Mrs. Ralph Dean and Mrs. R. Baker.

Assisting Mrs. DePauw was Mrs. Clifford Hickmott.

Webers Honored at Birthday Fete

Mr. and Mrs. Charles Weber of Kimball street were honored on the occasion of their birthdays, Saturday evening.

Present for the occasion were the Webers eight children and nine grandchildren.



This shiny, red, Model A Ford with its bright, brass trim has "Gone to College." Mr. and Mrs. Robert C. Beattie of West Walton boulevard have loaned this 1903 model for the old car exhibition at the Michigan State University Centennial, which is now being held in East Lansing. Back seat riders enter the car, from a door at the rear to sit in the tonneau seats. The eight horsepower car has two-cylinder chain drive, kerosene head and tail lights and a decorative brass railing that surrounds the seats. The Beatties were in Ludington for the centennial the first week of August and entered the parade with this prized possession.

Desperation Never Caught a Man

By ANNE HEYWOOD

There is one thing I have learned, from my work with unmarried career girls, and that is: when you try desperately to attract a man, you make him run a mile; but when you get so interested in what you're doing that you forget all about men, you attract them easily.

* * *

Take the summer vacation problem, for example.

Every summer, hundreds of business girls splurge like crazy on their two weeks with pay. They take a cruise, or go to a resort, buy fabulous clothes and hope some man will fall.

As a rule, there are about fifty girls to each man and the men are, therefore, rotten spoiled. The girls come back to the office, still unattached, and hope they'll have better luck next year.

Eventually, they may take up fishing, or golf, or something that men engage in, and they spend their two weeks in a place where, for a change, there are more men than women.

But it still doesn't work. Their interest in fishing—or golf, or whatever—is not real. All they are really interested in is catching a man. The men sense this and continue to stay away in droves.

THE RIGHT WAY

All too often, this goes on year after year. But occasionally, I hear from a girl who does it the right way. Helen is such a girl, and here is what her letter said:

"This summer, I decided to give up. I'm thirty-seven and have a good secretarial job. Every blessed year I've spent my two-weeks-with-pay trying to get a man. This year, I figured it was too late, so I engaged in a thing that has always interested me — photographing flowers.

"I flew to Puerto Rico and went all over the island, camera in hand. I wore old clothes, and it was a great relief not to have to put on an act.

I got some wonderful shots and when I'd get back to the hotel at night, I'd be so tired that I slept like a baby.

"On the next to the last day, while I was photographing fern trees, I met a wonderful botanist who was doing research. We joined forces, and honestly, I was enjoying the work so much that I was downright startled when he asked if he could see me when I got back home to New York. That's his headquarters, too."

* * *

Helen concluded, "We've been dating ever since, and in the fall we're getting married!"

And the moral is: Find something that interests you, and you'll interest a man!



MR. and MRS. HUGH WILKINS

Betty Mae Ashby and Hugh Allen Wilkins were married Saturday evening at Church of Christ. The bride is the daughter of Mr. and Mrs. Lawson Ashby of Mariva street, and he is the son of Mr. and Mrs. Ira Wilkins of Whitfield drive.

Betty Mae Ashby Speaks Vows With Hugh Wilkins

Before an altar banked with bouquets of gladioli, chrysanthemums and palms, Betty Mae Ashby became the bride of Hugh Allen Wilkins at the Church of Christ Saturday evening.

* * *

Rev. Milton E. Truex performed the ceremony at 7:30 in the presence of 250 guests.

The bride is the daughter of Mr. and Mrs. Lawson Ashby of Mariva street, and the bridegroom's parents are Mr. and Mrs. Ira J. Wilkins of Whitfield drive.

The bride's chapel length gown featured a white Chantilly lace bodice. Her full skirt was fashioned of illusion net over satin, and her fingertip veil fell from a headpiece of sequins. The bride carried a cascade arrangement of red and white roses with feathered carnations.

Shelvey Hodges was maid of honor and other attendants were Mrs. Bill Yates and Janice Lou Ashby. The maid of honor wore a waltz length princess style gown of ice blue. The other attendants wore gowns similar to the honor maid's. They carried bouquets of pink gladioli.

BEST MAN, USHERS

George Gidley was best man and ushers were Bill Yates, Ray Hester, Weldon Hatcher and E. C. Cloud.

* * *

Immediately following the ceremony a reception was held in the church parlors.

The bride's mother wore a black and white dress with white accessories. A light blue lace dress was worn by the bridegroom's mother. Both mothers wore corsages of white rosebuds and carnations.

A navy blue linen suit with white accessories was chosen by the bride for a going-away costume. After a honeymoon at Niagara Falls, the couple will reside in Sethcy, Ark, where Mr. Wilkins will enter college this fall.

Knit New Sweater From Yarn of Old

Instead of discarding an outgrown wool sweater, unravel it and knit up a new one. To keep the yarn from being kinky, wash the sweater in lukewarm soapsuds before unravelling.

After rinsing and drying bend a wire coat hanger into a square (rustproof metal cake racks will also serve) and unravel the sweater, winding the yarn around the hanger or rack as you go.

Next, swish yarn and holder through sudsy water, rinse and dry on clothesline.

Club Gathers for Meeting, Picnic Supper

Mrs. Fritzi Stoddard Entertains Business, Professional Group

The garden of the Fritzi Stoddard home on Ottawa Drive, arranged with small tables, was the setting for the meeting of Pontiac Business and Professional Women's Club Tuesday evening when they were entertained at a picnic supper.

* * *

Assisting Mrs. Stoddard were Eva Dyer, Jane Danton, Hazel MacGirr and Mary Mitchell.

Guests for the evening were Edith Thomas, Eloise Riley, Gertrude Richardson, Eleanore Cole of Massachusetts and Mrs. Richard McBride.

Mrs. C. William Salton president announced that the club has made temporary plans to meet on Tuesday evenings when their meetings are resumed in September.

* * *

Representing the Pontiac club at the Regional Convention being held at French Lick Springs, Indiana August 18-21 are Mrs. Salton, Mrs. Raymond L. Cole, Mrs. Stoddard, Vera Bassett, Jane Danton, Eva Dyer, Grace McLaughlin and Hazel MacGirr.

Great Shortage in U.S. Is Rags

The great American shortage nowadays is just plain rags. Miracle fibers are now used for almost everything around the house—but they make poor rags and that narrows the field down to sheets, pillowcases and table linens, which are not lightly disposed of these days.

* * *

One good way of taking care of those indispensable mirror and glass cleaners, car polishers and spill-wipers is to keep them clean at all times.

Have a special weekly wash for household rags, and speed the whole process by using your clothes dryer to return them to duty fresh-smelling and lint-free.

Half-Hour Ham Loaf Made of Left-Overs

Left-over ham and corn meal can be combined to make an unusual ham loaf that can be ready for the table in about half an hour.

Bring two cups sweet milk to boiling point, but do not boil. Slowly add ½ cup corn meal, stirring constantly, and simmer five minutes.

Finely chop about ½ pound cooked ham and thoroughly mix it with ¼ pound grated cheese and three egg yolks, slightly beaten. Add to the corn meal and milk, and mix thoroughly. Fold in stiffly beaten egg whites.

Navy Mothers Schedule Picnic

At a recent meeting of the Navy Mothers Club, plans were made for a cooperative picnic to be held Aug. 24 at 6 p.m. at the home of Mr. and Mrs. Vernon Pike of Draper street.

* * *

Mrs. Loren Polen was named chairman of a money making project to be held Sept. 17. Mrs. Vinton Ball was elected chairman of the auditing committee. She will be hostess to her group Aug. 30 at her Virginia street home.

Members of the Executive Board will meet at the home of Mrs. Frank Reilly in Drayton Plains Aug. 31 at 7 p.m. The Navy Mothers plan to meet again Sept. 8 at Naval Training Center on South East Boulevard.

IF new slim silhouette—



To break the rigidity of up-and-down lines, choose larger brimmed hat Add softness in rounded lines.

Emphasize width rather than height in the hat you wear with the new slim silhouette. The smart bulky look using long-haired felts and melusine complements the elongated lines of fall clothes.



MR. and MRS. JOHN SNEED JR.

Emma Lee Riggs, daughter of Mr. and Mrs. Ivan W. Riggs of LeGrande avenue, became the bride of John H. Sneed Jr., Saturday. He is the son of the John H. Sneeds of Hudson avenue.

Emma L. Riggs Marries

Central Methodist Church was the setting Saturday evening for the marriage of Emma Lee Riggs and John H. Sneed Jr.

* * *

The bride is the daughter of Mr. and Mrs. Ivan W. Riggs of LeGrande avenue and John is the son of Mr. and Mrs. John H. Sneed of Hudson avenue.

The Rev. John W. Mulder officiated at the 7:30 candlelight ceremony. The altar was decorated with arrangements of white gladioli and stock.

The bride wore a floor length gown of Chantilly lace over bridal satin. The fitted bodice, which buttoned down the back with tiny covered buttons, was trimmed with sequins and pearls, and the long sleeves came to points over her wrists.

Her fingertip veil of illusion was fastened to a crown of pearls and sequins. She carried a spray of stephanotis with a white orchid center.

WEAR CORAL AND BLUE

Bridesmaids were Betty Ann Sneed, sister of the bridegroom; Francis Mae Jordan, cousin of the bride; ViAnn Shawger of Northville and Margaret Ormsby of Detroit.

They wore ballerina length dresses of blue crystallette with matching feather hats. Their bouquets were composed of coral gladioli and white roses.

Lajacquelyn Seawater of Portsmouth, Ohio, attended the bride as maid of honor wearing a coral ensemble similar to the other attendants' and carried a colonial bouquet of white gladioli and Taisman roses.

William Thomas attended his brother-in-law as best man and seating the guests were James Chandler, Cadle Burrell Jr., Gerald Newton and Tom Weber.

Carl Metheny was soloist, accompanied by Mrs. Henry Sink.

A reception followed the double ring ceremony in the church parlors. The bride's mother wore a navy dress with white accessories and a corsage of Talisman roses. A powder blue jersey dress and a corsage of Talisman roses were worn by the bridegroom's mother.

When the couple left on a northern Michigan honeymoon the new Mrs. Sneed was wearing a powder blue cotton suit with a blue straw hat and the white orchid from her bridal bouquet.

When they return the couple will reside on LeGrande avenue. The bride is a graduate of Henry Ford Hosiptal School of Nursing.

Every student who lives at college should have the organized essentials of good grooming, including a manicure set, a sewing kit and a shoe-shine kit for his or her basic needs.

Use Imagination to Buy Unique Hardware Items

Unusual hardware doesn't have to cost a mint of money. All you have to do is to put your imagination and a few dollars to work for you and you'll give your home a custom look.

Many items that you can buy in shops here and there would cost a small fortune if custom-designed. Instead they can be had at a low price and add really elegant touches to your home.

You will find it exciting to search through variety stores for unique objects and convert them to your own special hardware. Change the pieces around when you redecorate, and you will be amazed at the distinction you can give old furniture and cabinetwork.

Sunset Club Enjoys Jaunt to Bob-Lo

The Sunset Club, sponsored by the Pontiac Parks and Recreation Department, enjoyed a trip to Bob-Lo recently. The next meeting will be held at the home of Mrs. Elva Ashly of Tregent street on Aug. 25 at 12:30 for a cooperative luncheon.



CAROL LEE FULTON

Mr. and Mrs. Baker Fulton of Auburn Heights are announcing the engagement of their daughter, Carol Lee, to Donald Clare Mosher, son of Mr. and Mrs. Clare Mosher of Donley avenue. The couple plan a fall wedding.

All bright colors and prints should be washed quickly in warm soapsuds and rinses. Soaking tends to loosen dyes and thus increases fading.

Arthur's
48 N. Saginaw St.

BACK to SCHOOL



VELVET CLOCHE ...3.95

In solid colors black, brown, navy, charcoal, red and gold. Every head size.

Millinery Salon—Second Floor

COMPLETELY AIR COOLED—USE OUR ELEVATOR

Arthur's
48 N. Saginaw St.

BACK TO SCHOOL

"STARTER DRESS"

by YOUNGLAND

3 to 6 4.98 7 to 14 5.98



As Adv. in Vogue

Sketched from stock

She'll get "all A's" in Youngland's newest long torso dress. In a Fuller's exclusive new report card print. It's a completely washable cotton in navy or charcoal with bright white pique collar and cuffs.

Young Folk Shop—Lower Level

Back to School in SEPARATES



CAMPUS SETS A STAMP OF APPROVAL

...5.98

...7.98

...8.98



Sketched from stock

Sketched from stock



Sketched from stock

A. LONG TORSO SWEATER....7.98
100% nylon looks and washes like cashmere. No shrinking. Contrast trim on novelty neckline. Three quarter sleeve. Green, gold, henna, wisteria and honey. Sizes 34 to 40.

B. SLIM SWEED SKIRTS.....8.98
Eight gored, Yankee Walker and soft unpressed pleats. Self and leather belt. Match your sweater. Sizes 10 to 18.

C. 100% Wool Jersey Blouse....5.98
Mandarin neckline. High cowl neck, convertible collars. Long or three quarter sleeves. New fall back to school colors. Sizes 30 to 38.

D. Joe Collins' Corduroy Jumper 8.98
Curved-to-you-look in tiny waled Corduroy. Scoop sheath, worn as after dark or important with daytime sweaters and blouses. Rose, olive, turquoise, black. Sizes 9 to 15.

Sports Wear Arthur's Main Floor
48 N. Saginaw St.

NEW FALL CLASSES

TUESDAY, SEPT. 6

REGULAR COURSES
Bookkeeping, Accounting, Business Administration Shorthand, Typewriting, Comptometer, Calculator Stenotype

SPECIAL COURSES
Social Security & Payroll Tax Accounting, Auto Dealer Accounting, Income Tax Insurance Broker Accounting

VETERAN APPROVED

The Business Institute

7 W. Lawrence Street Phone FE 2-3551

1955 Bulletin will be sent promptly if you return this ad with your name and address.

NAME ADDRESS

Arthur's
48 N. Saginaw St.

it's a soft life at school in our handsewn

BUCKO SUEDE MOCS



Grey! Black!

Only 5.95

Also in antique brown and black smooth leather.

Connie Sports

As seen in SEVENTEEN

Shoe Salon—Mezzanine

PARAMOUNT BEAUTY SCHOOL
11½ S. Saginaw, Eagle Theater Bldg., Pontiac, Mich.
Enrollments Available in Day or Evening Classes.
Write, phone or call in person for Free pamphlet.
PHONE FEDERAL 4-2352

Back-to-School Clothes for the Little Folks!
Flora Mae Gift Shop
FE 2-3220
718 West Huron

"How to Make Your Wedding Go Smoothly"
Come in, write or phone for this booklet. There is no charge.
Pearce Floral Company
559 Orchard Lake Axe. Phone FE 2-0127

Girls It Takes Courage to Land Shy Lad

By ELIZABETH WOODWARD

A shy boy is a tough nut to crack. He's standoffish, solemn, quiet (or too noisy), and usually surrounded by other boys. With them he gets along fine. But girls make him shrivel and run.

* * *

And how's an interested girl to catch up with a guy on the run when his whole object seems to be to stay out of her reach?

If she's shy, too, he's not likely to get caught. But a girl with some courage can break down the barriers, do his talking for him, make him feel wanted and comfortable. She can give him confidence. And that's all he really needs.

This girl took away all his confidence, and shattered his self-esteem—and now wonders why she's having trouble getting together with him. She writes:

"Dear Miss Woodward: When I told my girl friends that I liked him they all ran up and told him. I know if I were a boy I wouldn't like it.

"So I got mad and went to him myself and told him not to get the wrong impression. I didn't send those girls to him. I told him I didn't like him, never had and never would.

"He is terribly bashful and has never bothered with girls, though many (including me) have liked him. I see him out at swimming all the time. How could I get to know him better? How could I get him to notice me?"

Answer: The guy is shy. He needs a pat on the back. He needs to know that people find him interesting. He needs the assurance that girls like him.

So practically before he'd gotten used to the idea that you were interested in him, you knocked the props out from under him. You made him plenty uncomfortable by telling him you didn't like him. Nobody likes to hear that—most particularly a shy guy.

But you can undo the damage by being very friendly when you see him around. Let him see that you do like him and would like to get better acquainted. Gradually you can melt the ice and make him feel comfortable with you.

With a shy guy, don't knock—boost!

"Dear Miss Woodward: The kids say he likes me, but he is very shy. I'd like to tell him to call me or come over to my house now and then, but I can't get up enough nerve because of his shyness. What can I do?"

Answer: Whose shyness is really bothering you? It's yours! But you can get the courage to call him and ask him over if you don't make a big thing of it.

Ask another couple to help with the talk and the fun. A special invitation like that is legitimate, and ought not take too much nerve. It would help him to get started!

Short Formals Are Back Again

NEW YORK (NEA)—The short, formal evening gown and the gown at above ankle length are the gowns shown most often in the autumn collections.

* * *

But new this year is the slinky, full-length evening sheath. Floor-length ball gowns are shown, too, but it's the sheath that presents the newest, freshest silhouette in the longer lengths.

White satin is the fabric best liked for the new sheath and this is followed by black velvet and gold lame, the latter with mink touches.

Altogether, fabrics for evening gowns of all lengths are rich both in texture and color this year. Velvet, chiffon satin, lace, metallic brocades and peau de soie appear again and again.

Green, magenta, gold, black, white, scarlet and raspberry are colors that lend themselves to jeweling, embroidery, braid or fringe.

The formal evening gown is shown as a pencil sheath in the short as well as the long length this year and in fabrics every bit as luxurious as those used for the floor-length gowns.

Parents Announce Daughter's Wedding

Mr. and Mrs. Joseph S. Spires of North Francis street announce the recent wedding of their daughter, Johannah Spires to Rollyn Darnell, son of Mr. and Mrs. Raymond Darnell of Milford. The new Mr. and Mrs. Darnell are making their home in Milford.

Coming Events

A meeting of the Kelea Alumnae will be held at 7:30 p.m. Thursday at the home of Roberta Johnson on Auburn avenue.

* * *

Guild 8 of All Saints Episcopal Church will meet for sewing Thursday morning at the home of Mrs. J. Glennie, 84 Gingell Ct.

* * *

Frances C. Butterfield Tent 9, Daughters of Union Veterans, will meet Thursday at 8 p.m. in the Union Hall, 126 E. Pike St.

* * *

Friends Prayer Meeting will be held Thursday at 7:30 p.m. with Mrs. Mattie Jackson, 27 Miller St.

* * *

Zone 4, Past Presidents Club, MOMB of America, Inc., will meet Thursday at 7:30 p.m. for election of officers. Mrs. William Jones, 362 N. Cass Ave., will be hostess.

* * *

Members of Townsend Clubb 4 will entertain their families and friends at the annual picnic Aug. 28 at 1 p.m. at Murphy Park.



Honeymooning in northern Michigan are Mr. and Mrs. Robert Atha. She is the former Yvonne MacQueen, daughter of the Arthur MacQueens of Monterey street. He is the son of Mr. and Mrs. Kenneth Athas of Vero Beach, Fla.

MR. and MRS. ROBERT ATHA

Yvonne MacQueen Wed in Lutheran Church Rite

Yvonne MacQueen became the bride of Robert L. Atha, Saturday evening at a candlelight ceremony at St. Trinity Lutheran Church.

* * *

Yvonne is the daughter of Mr. and Mrs. Arthur L. MacQueen of Monterey street, and Robert is the son of Mr. and Mrs. Kenneth Atha of Vero Beach, Fla.

A single strand of pearls, a gift of the groom, accented the bride's floor length gown of Italian silk. The tight fitting bodice featured a lace scalloped neckline. The long sleeves ended in points at the wrists.

Her cap of lace and net had a single flower of net on each side of the headpiece and ended in a chapel length veil. The bride's bouquet was of white shaggy mums and baby mums.

Margaret MacQueen, sister of the bride, was maid of honor. She wore a rose pink dress of taffeta and a matching headpiece. She carried a bouquet of pink carnations, roses and ivy.

Harold Roe of Roseville served as best man and ushers were Arthur Grosinsky of Hillman and Gordon Campbell of Gaylord.

Two hundred guests attended the wedding and the reception held later at the Amvets Hall.

The mother of the bride wore a pink lace dress with white accessories. A grey lace dress with pink accessories was worn by the bridegroom's mother. Both mothers wore white orchid corsages.

Out-of-town guests were Mr. and Mrs. Alvin Bullerman of Fort Wayne, Mrs. William Klein, Mrs. Emil Grosinsky, Mr. and Mrs. Garnet Klein, Mr. and Mrs. Archie Campbell and Mrs. James Schrew of Gaylord and Miss Marion Keegan of Saginaw.

* * *

The new Mrs. Atha changed to a grey dress trimmed with white lace and carried white accessories for her honeymoon in northern Michigan.

California Visitors Honored at Picnic

Mr. and Mrs. Emmitt Berry and daughters, Barbara, Beverly, and Brenda, of Fresno, Calif., were honored Sunday at a co-operative picnic held at the home of Mr. and Mrs. Duncan McVean on the State Hospital Grounds. Seventy-six relatives and friends were present.

Mrs. Mary Craig of Royal Oak entertained at a coffee hour Saturday evening honoring the Berrys and Mrs. Grover McVean of Murphy street entertained the visitors Sunday evening.

Monday the McVeans and the Berrys were guests of Mr. and Mrs. Winship Braidwood of North Branch and Mr. and Mrs. Charles Hampshire of Dexter road.

Good Pictures Are the Result of Camera Care

A season in a dusty corner may not harm your galoshes, but such treatment can't do your camera any good.

Proper care and treatment of your camera will help you get good pictorial mementos of your summer vacation.

But if you did relegate your camera to some cobwebby shelf during the winter months, now's the time to take it out, wel in advance of that car trip you're planning.

Have your photographic supply dealer give it a thorough checking to make sure it's in perfect working order.

If it's an old camera, have it checked for light leak. Also, pick up an ample supply of film in case you may want to take pictures en route where film supplies may not be available.

If you plan to take some indoor shots or night scenes, get the proper flash equipment and an adequate supply of bulbs. In case you want to record your vacation story in both black-and-white and color, you might take two cameras, each loaded with different film.

En route, keep your camera in a case to protect it from hard knocks, dust and moisture. Never put your camera in the glove compartment or on the back window shelf, where extreme heat can damage the film.

To get clear snapshots, make sure the lens is free of dust and fingerprints. Grit or sand should be blown off the lens; rubbing may scratch the surface.

If you're doing any beach photography, remember to keep your camera away from the sand, which is ruinous to the works, also, a filter will protect the lens from beach spray.

Anniversary Party Honors the Yungks

Mr. and Mrs. John Yungk were honored Sunday at a 40th wedding anniversary party held at their home on Lewis street.

Their daughters, Mrs. Raymond Stief of Clawson, Mrs. John Yungk Jr. of Wyandotte and Mrs. James McCollum acted as co-hostesses.

Included in the 75 guests from Clawson, Highland Park, Royal Oak, Grosse Pointe Farms and Hartford, Conn., were Congressman George A. Dondero and Mrs. Dondero.

There will be tweed shoes for fall and tweed bags, too. But to wear with black, not with a tweed suit.

Frosty Salad Can Double as Dessert

Mrs. Cole's Recipe Uses Fruit and Nuts in Creamy Base

By JANET ODELL
Pontiac Press Food Editor

It's salad. It's dessert. It's whatever you want it to be. Made ahead of time, this Frozen Fruit Salad of Mrs. Raymond Cole's, can be kept ready for unexpected guests or for a special family treat.

In addition to her home duties (she has three children) Mrs. Cole is a business woman. For several years she was the Parish Visitor for All Saints Church. She's a member of the Business and Professional Women's Club and belongs to a guild of her church. She and her husband enjoy attending dances of the Viernes Club.

FROZEN FRUIT SALAD
By Mrs. Raymond L. Cole

2 eggs
¼ cup sugar
¼ cup coffee cream
Juice of 2 lemons

Blend together in a double boiler and cook until thick, stirring constantly. Remove from heat and cool. Add the following ingredients:

2 cups Queene Anne cherries
2 cups pineapple tidbits
2 cups Mandarin oranges
2 cups marshmallows, cut in quarters
1 cup slivered almonds
1 cup whipped cream

Blend the cooled custard into the whipped cream. Fold in the drained fruit. Pour into refrigerator trays and freeze. Cut in thick slices to serve.

Club Wins Contest

Placing first in the annual flag day contest held at Pontiac Country Club by members of Tuesday Tee Golf club was Mrs. Raymond Keneisel. Taking second place was Mrs. Delbert Hammett and Mrs. James Vallins placed third.

Beauty Clinic
HAIR FADED?
Has the summer sun taken its toll and left you with dull, faded hair. It can be easily and safely brightened, and lightened to harmonize with your fall clothes.

Perhaps your problem is a few new grey hairs which you would like covered, this too can be done without a drastic change in the shade of your hair. Of course you may have an entirely new shade. However, this we do not recommend. It is usually best to stay in your own color group.

Why go through the winter and its gala activities with grey or faded hair when it can be made more attractive?

Edythe C. McCulloch Beauty Shop
Pontiac State Bank Bldg.
Phone FE 2-7431

Dessert Delight! Ice Cream with frozen Downyflake 1-minute WAFFLES

Andre INTRODUCES THE 3 MOST MAGNIFICENT PERMANENTS
$7.50 - $10.00 - $12.50
Complete with Cutting and Styling
DESIGNED TO TOP THE NEW PARIS CREATIONS . . . SMOOTH, SLEEK



"Where Service and Quality Are Supreme"
A Staff of Highly Trained Hair Stylists to Serve You.



HAIRCUTS $1.50 and $2.00
Open Wednesday. All Day Friday 'til 9 P.M.
No Appointment Needed! Immediate Service!
Andre Beauty Salon
2nd Floor—Pontiac State Bank Bldg.
Phone FE 5-9257

Patio Shop Special During WIGGS AUGUST SALE!



HEYWOOD WAKEFIELD HW

3-Pc. SECTIONAL SOFA
$99
Patio Shop special during our August Sale. Just one three-piece Heywood Wakefield Ashcraft sectional sofa only $99.00 for all three sections. Additional single and double armless sections available. All lounge chairs, barrel chairs and occasional tables in Ashcraft are specially priced . . . at least 10% off and in many cases even greater.

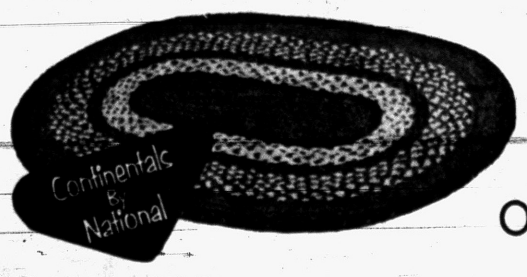

AUGUST FEATURE!
Pure Linen OVAL RUGS
9x12 – $99.75 8x10 – $79.95 6x9 – $59.95
Save almost $30.00 on these beautiful, bright and gay pure linen rugs. They lie flat on the floor and don't kick up . . . reversible and extremely long wearing, they are durable, comfortable and soft underfoot. They'll brighten every room in your home. Their style, color and desirability surpasses almost any type of floor covering at anywhere near the price.

BRIDES
Be sure to register at Wiggs . . . We keep a careful record of your selections and inform your friends and relatives when they are shopping for you . . . Helps eliminate duplications.

WIGGS
24 W. HURON ST.
OPEN 'TIL 9 MONDAY and FRIDAY



down for youngsters
but hurry for their
LAZY-BONES
Reg. U. S. Pat. Off. and Canada
FLEXIBLE SHANK SHOES FOR BOYS AND GIRLS
Play safe with growing feet... put them into LAZY-BONES' *flexible shank*... treat them to LAZY-BONES' *unlined* softness and sturdy construction!







Open 'til 9 P. M. Monday and Friday
PAULI'S Shoe Store
35 N. Saginaw
Serving Pontiac Over 75 Years

MID-SUMMER MATTRESS SALE



Never before did so little buy so much in this famous Serta Mattress Quality.
As Advertised in and Guaranteed by Good Housekeeping Magazine.
'SERTA-LUX' MATTRESS
See and compare the "SERTA-LUX" with other tufted mattresses regardless of how much higher the others' price tags may be. Hurry in, sale positively ends September 1, 1955. Come in and Cash In.
REG. 59.50
$39.95
Full or twin size. Matching Box Spring Same Low Sale Price.
L & G Furniture
STORE HOURS: *Mon. and Fri. 9:30 to 9; Wed. 9:30 to 12 m. Tues. and Thurs. 9:30 to 6; Sat. 9:30 to 6 p.m.*
3526 Sashabaw OR 3-1711
PLENTY OF FREE PARKING

Vacations Spark Personal News of Local Interest

The beauty of the Northwest was enjoyed to the fullest extent by Dr. and Mrs. Arthur R. Young of Shoreview drive and Dr. and Mrs. Clifford T. Ekelund of Ottawa drive.

They have returned to their homes after spending five weeks touring Glacier Park, Banff, Lake Louise, Mt. Rainier and Mt. Hood.

Mary Sue Ekelund flew to Portland, Ore., where she met her parents and spent her vacation with them at Lake Tahoe and San Francisco.

* * *

Former Pontiac residents, Mr. and Mrs. William M. Mustard and children, Elaine and Stanley, of Drexel Hill, Pa., are visiting at the home of Mr. and Mrs. William H. Mustard of Henderson street.

* * *

After touring the Keewenaw Peninsula and spending a week at the cottage of Mr. and Mrs. Louis Brand at Independence Lake, Mr. and Mrs. Stanley D. Watson and sons, Charles and David, have returned to their home on Ogemaw road.

* * *

Ruth Gilbe of Washington street, accompanied by Susan Rogers, daughter of Mr. and Mrs. Charles Rogers of Miami road, left Monday for an extended tour of the Northwest.

Among the places they will visit will be Yellowstone National Park, Glacier Park, Banff, Lake Louise, Seattle and Vancouver, B.C.

* * *

Susan Van Tassel, daughter of Mr. and Mrs. E. V. Van Tassel of East Iroquois road, entertained a group of friends at a picnic luncheon on Tuesday. Games were enjoyed during the afternoon.

* * *

Mr. and Mrs. Perry Kelley of Lakeshore drive, Cass Lake, spent the week-end in Chicago.

While there, they attended the wedding of Sue Brace and Joseph Sanders. Sue is the daughter of Mrs. William Miller, formerly of Pontiac.

* * *

Arriving Tuesday from Davenport, Iowa, were Mr. and Mrs. William Monahan and Mrs. Ferd Speth.

While here, they will be guests at the homes of Mr. and Mrs. Russell Gortner of Orchard Lake road and Mr. and Mrs. Thomas Lewis of South Johnson avenue.

* * *

Camping and a three day canoe trip on the Big Manistee river was the answer to a real vacation for Mr. and Mrs. James R. Jenkins and sons of Wenonah drive, and Dr. and Mrs. L. Jerome Fink and family of Ottawa drive.

The families returned to their homes on Monday.

* * *

Lawrence D. Heitsch of West Iroquois road and William L. Bird of West Iroquois road have been named as delegates to Delta Sigma Phi fraternity's national convention which will be held in French Lick Springs, Indiana, August 24-27.

Mr. Heitsch, who is president of Alpha Pi chapter of Michigan State University and Mr. Bird, will join more than 500 active alumni members in the four day convention meetings.

* * *

Mr. and Mrs. Robert Hartline (nee Joanne Stockwell) of North Paddock street announce the birth of a daughter, Sharon Lee on July 21 at St. Joseph Mercy Hospital.

Grandparents are Mr. and Mrs. William Godberry of Waldon road and Mr. and Mrs. Peter Notch of Mt. Clemens street.



It isn't exactly good advice to tell some people to be themselves.

* * *

Mr. and Mrs. R. G. Penman of Island Park drive have returned to their home from a trip abroad.

They toured Ireland, Scotland and England, visiting Mr. and Mrs. James Hart in Norwich, England.

* * *

Mr. and Mrs. E. L. Nicolay (nee Betty Smith) of Detroit announce the birth of a son, Ernest Lowell III, on August 11.

Grandparents are Mr. and Mrs. H. H. Smith of West Howard street and Mr. and Mrs. E. L. Nicolay of Detroit.

* * *

Enjoying a reunion with their children following their stay at Macatawa near Holland are Dr. and Mrs. Edward Elder Jr. of Starr avenue.

The children spent a week at Hubbard Lake with their parents prior to the vacation at Macatawa.

SEW for School and SAVE $ $ $

SINGER ONLY $29.50 $1.25 per week

RECONDITIONED AND PARTS BY YOUR . . .

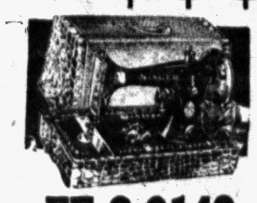

FE 2-9143

FOR FREE HOME DEMONSTRATION

NECCHI & ELNA SEWING CENTER

745 N. PERRY ST.

Short Curl Permanents from $6.50



No Appointment Necessary

IMPERIAL Beauty Salon

20 E. Pike St. FE 4-2878

HELP YOURSELF TO BETTER HEALTH!

NUTRIFAX

Amazing Complete Balanced Formula — Natural Base All-Organic

Provides 18 Vitamins plus 11 Minerals in One Small tablet including B-12 the Blood Building Factor and Folic Acid. No two people are alike in their individual vitamin needs. That is why super-potent NUTRIFAX actually supplies as much as from 3 to 20 times the established minimum daily vitamin requirements. It helps make up for deficiencies and emergency requirements resulting from illnesses or unusual mental, nervous or physical activities. 180 Tablets only $7. Please add 30c Postage, State Tax, Handling With Mail Orders.



Natural Health Foods

Taimee Surela, Owner

Across From the Riker Garage

58 Wayne. FE 4-4601

Areme Chapter OES Has Family Picnic

A picnic at Elizabeth Lake Estates Park was held by members of Areme Chapter 503, OES, and their husbands and children.

Mr. and Mrs. Eugene Perkio were general chairmen of the recent affair. Assisting with arrangements were Mrs. Wayne Santala, Mrs. Earl Foster, Mrs. Edward Pritchard, Mrs. Charles Wheeler, Mrs. Royal Clark, Mrs. Chris Hornbeck and William Roberts.

Mrs. Sidney Fellows, worthy matron, announced a meeting to be held Aug. 29 at 8 p.m. in Roosevelt Temple.

Barber Reunion Held

The third annual Cyrus Barber family reunion was held in Ortonville. New officers elected at the recent gathering were Harry Barber, president, Grant Ottaway, vice-president and Edith Barber, secretary-treasurer.



Scalamandre's gold and white sea shell brocade is used by designer Ceil Chapman to make this dramatically simple new short length dinner dress. It has tight fitting sleeves and the fullness is swept to the back, leaving the front silhouette slim and elegant.

RUTH HAIGH

CUSTOM LAMP SHADES

PICTURE FRAMING OLD PRINTS

165 Pierce St., Birmingham MI 4-2002



FEDERAL'S

SHOP IN AIR-CONDITIONED COMFORT AT COOL FEDERAL'S

At your Playtex headquarters

NEW PLAYTEX *High Style* PANTY BRIEF

Fabric Inside—Latex Outside

Playtex high style panty brief hasn't one stitch, seam or bone to show! Pink, white. XS-S-M-L. 4.95

Cotton bra .... 2.95 Nylon bra 3.95

Nylon "D" cup bra 4.95



Invisible control under slimmest slacks and shorts

Invisible control under briefest beachwear

Invisible control under sheerest summer clothes



CREDIT SHOP WITH PURCHASE COUPONS!

FEDERAL dept. stores SAGINAW AT WARREN, PONTIAC

College girls will model clothes most likely to Succeed on Campus in our Fashion Show and College Clinic Thursday evening 8 P.M. You are invited!

Bloomfield FASHION SHOP

1662 S. Telegraph Rd.

OPEN EVERY NIGHT 'Til 9

SATURDAY 'Til 6

*For the convenience of those who wish to make selections we will be open until 9:30 Thursday.



Skirts 'n Sweaters dyed to match are the big news! Ollegro coats that look like fur! The new White Stagg Jackets, Coordinates! Jersey blouses with felt skirts, Bermudas!

SEE THEM ALL THURSDAY at 8

Nice to Know About . . .
OUR
COMPLETE CATERING
FOR
Weddings Showers Receptions
We can serve any number.
Flowers Photography Refreshments
Cake Napkins Invitations
(With every order of 100 invitations—100 Thank You Notes free)
Free Counseling Service
HOURS
2 to 9 P. M.
Sat.
10 to 5:30
LYNNEA'S
124 Huron. FE 2-7557



PERSONALIZED FURNITURE
Beautifully Custom-Made
for Your New Ranch Home!
Do as other smart women are doing . . . let us custom-make PERSONALIZED FURNITURE to fit your home! And by buying direct from the manufacturer you save as much as 40%.
SAVE up to 40%
Call FE 4-0558 . . . TODAY . . . A representative will come to your home with swatches of the newest, most exciting fabrics. He will give you advice and estimates . . . FREE OF ANY OBLIGATION!
★ All Work Guaranteed for 5 Years ★
Serving Pontiac Homeowners for Over 23 Years!
WILLIAM WRIGHT
Furniture Makers & Upholsters
270 ORCHARD LAKE AVE. FE 4-0558



MR. and MRS. HANS WEIMER

Gail Burlingame, daughter of Mr. and Mrs. William H. Burlingame of Bloomfield Hills, became the bride of Hans Weimer Sunday at Christ Church Cranbrook. He is the son of the Julius Weimers of Dusseldorf, Germany.

Avoid Mildew Stains

Mildew stains are difficult to remove, so be sure to store clean fabrics dry. It's a good idea not to toss soiled items that are damp into the laundry bag in warm weather.

True Comfort Increases Strength

By MURIEL LAWRENCE

For an hour, the "new kid" who had just moved into the neighborhood had been pedaling his red, sleek automobile up and down the pavement before George's house.

* * *

Finally, unable to endure his envy, George asked for a ride. Without stopping the new kid said "Nope"—and executed a turn so skillfully that George wanted to hit him. Tearing his cherished space patrol badge from his T-shirt, George pursued the red car. When he caught up with it, he urged his offer to trade it for a ride so insistently that the new kid accepted the bribe—and clambered out of the car.

But as George reached for its wheel, his eagerness angered its owner. The new kid reneged on the deal. Shouting, "Leave my car alone!" he shoved George, who fell to the pavement and cut his knee.

Bleeding, crying with pain and rage, George sought his mother's comfort.

He got it. First, with sympathy, she bathed his cut. Second, she listened carefully to his story of betrayal. Third, when it was told, she exposed his mistake—and suggested the way to correct it.

"I guess the new kid never wanted to give you a ride," George's mother said. "Perhaps you pushed him so hard to give you one that he wanted to push you back. If this was your mistake, you can go back to where you made it—and put it right. You could go out right now—and ask the new kid to give you back your space patrol badge."

On his mother's lap, George sat up. Slackness went out of his body; eagerness came back to it. He scrambled to his feet, the cut forgotten—and rushed out the door to put right his mistake.

True comfort always works like this. Always its aim is to free us from need of its strength—and release our eagerness to test our own again.

* * *

False comfort always aims to keep us dependent on its strength—and has all kinds of tricks to discourage us from testing our own.

In George's situation, it would have used two tricks. First, it would have made a big production of his cut. Second, it would have carefully ignored his aggressiveness toward the "new kid" to persuade him that he'd been unjustly used. It would have masked its intention to convince him of his helplessness by a show of indignant tenderness.

It would have said, "Poor darling, what a terrible thing to have done to you! Never go near that boy again! Never mind, Mommy's got chocolate pudding for lunch. No you musn't go and get your space patrol badge back—or you'll start that cut to bleeding again. Just be quiet and don't worry. Mommy will see that you get another badge."

Lulled by this tricky talk, George would not know that he was being told, "You have no strength. I have it all."

False comforters take secret delight in children's relapses into weakness because they are opportunities to keep the children to themselves.

(Copyright 1955)

Give Fragrance Shower for Bride-to-Be

Ever stopped to wonder what to give as a gift at a forthcoming shower? Oh, yes, the usual linens, lingerie and knick-knacks occur to you. But why not suggest to the shower hostess that she make the party a "fragrance shower" — literally shower the bride with a complete trousseau of fragrance gifts.

It's a new idea in showers and one which will make the party a terrific success. Certainly there's nothing more feminine, more welcome and luxurious for a soon-to-be-bride!

Every new bride looks forward to arranging her lovely linens in a spic and span linen closet, and one of her practical shower gifts can be an aerosol spray of fragrant toilet water or eau de cologne.

Then she can spray the shelves and walls of that closet, so that her new, fresh linens will be scented, oh, so delicately, and fastidiously.

Sudden transition from sticky hot day to icy-cold air conditioning can be unpleasant. Carry stole or sweater with you if you expect to dine out or go to a movie.

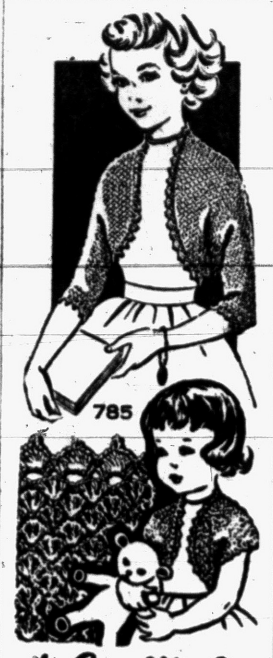

by Laura Wheeler

Just like big sister's — this pretty little chill-chaser goes over her party and school dresses, too! Simple-crochet pattern stitch in open-shell design.

Pattern 785 has easy crochet directions. Children's sizes 2 to 12—all included in pattern.

Send 25 cents in coins for this pattern—add 5 cents for each pattern for 1st-class mailing. Send to 124 Pontiac Press Needlecraft Dept., P.O. Box 164, Old Chelsea Station, New York 11, N.Y. Print plainly pattern number, your name, address and zone.

Wet Old Newspaper

If you want to get the old wallpaper off before applying a spanking-fresh coat this spring, wet it thoroughly with warm water and scrape from the top down.

Cover the baseboard areas with newspapers or dropcloths.

Paris Promises Natural Lines, Simple Elegance

PARIS (INS)—Gals won't have to "torture" their bosoms this winter—they won't even have to diet.

* * *

This promise has just been made by Paris fashion designer Jacques Heim.

This year, he says, clothes will be made to fit the women and not women to fit the clothes.

"I'm not for exhibiting bosoms," Heim explained. "But I am for nature and for respecting womens forms."

Elegance and studied simplicity, according to Heim, will be the keynotes of the new autumn and winter Paris styles. They will make you appear slim without effort.

No cinched waistlines, said Hem. But skirts that won't tell tales when you eat that extra piece of pastry and are out to gently follow the feminine form. The slightly larger shoulders will make your hips appear slim by contrast.

"We have seen too much of the deeply scooped Lollobrigida-type decolletes," said the fashion stylist, adding that a neckline should be flattering and foundations beautifying.



by Anne Adams

Sizes up to 50 can benefit from this wonderful bra—it gives a perfect fit, comfortable firm support to the larger figure! Easy sewing too—make it in regular and long length. See how flattering your fashions will look—with this new foundation beneath!

Pattern 4619: Women's Sizes 36, 38, 40, 42, 44, 46, 48, 50. Size 36 takes 1 yard 35-inch fabric.

Send 35 cents in coins for this pattern—add 5 cents for each pattern for 1st-class mailing. Send to Anne Adams, care of 137 Pontiac Press Pattern Dept., 243 West 17th St., New York 11, N.Y. Print plainly name, address with zone, size and style number.

STAPP'S . . . . *where your children . . . .*

Like to Shop for Shoes . . . .



school-busy feet get wonderful protection from Stride Rites



A trip to school is one long game of hop scotch, rope skipping, leap frog, too. And active feet belong in a well-crafted shoe like Stride Rite. Such sturdy shoes give longer service, greater wear! We'll fit them carefully, expertly, to allow plenty of room to grow in!



Sizes 8½ to 12 $6.95

Sizes 12½ to 3 $7.95

Growing Girl Sizes 4 to 9 $8.95

EXTRA SUPPORT SHOES for all requirements. Doctor's prescriptions accurately filled.

STAPP'S

JUVENILE BOOTERY
28 E. Lawrence Street
Open Mon. & Fri. Eve's to 9

FAMILY SHOE STORE
928 W. Huron Street
Open Mon.-Fri.-Sat. Eve's to 9

Hoot, Mon!
DON'T MISS THE
Special Offer
ON THIS 10.3 cu. ft.
FRIGIDAIRE
$50 TRADE-IN
For Your Old Refrigerator
Regardless of Condition!
This Automatic Defrosting, Food Freezer Refrigerator Regularly Sells for $369.95
LESS TRADE-IN $50.00
Only $319.95





Hurry!
Buy Now and Save
Look at these Outstanding Features
- Rustproof aluminum shelves
- 2 full-size porcelain hydrators
- 4 handy shelves on door
- Big freezer holds 47 pounds frozen food
- Big 10.3 cubic foot capacity
- All-metal Quickube Trays

CONSUMERS POWER COMPANY

ALL ABOARD!
Treasured Gifts for Children



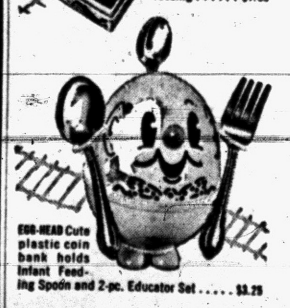

1847 ROGERS BROS.
America's Finest Juvenile Silverplate
Sparkling juvenile silverware delightfully fashioned for small hands . . . beautiful miniatures in all current patterns including new *Flair!* Choose from a complete selection.
Connolly's JEWELERS
16 W. HURON ST.



Pontiac Press Photo

Participating in the "Living Rosary" candlelight ceremony as part of a pageant to be staged Aug. 22 at St. Joseph Church will be (left to right) Mrs. Arthur Birchmeier of East Montcalm street, Mrs. Henry Landry of Judson street, Mrs. Frank Wuergess of Hulbert road, Mrs. Charles D. Thayer of Adams road and Mrs. Joseph Zeleznik of Sylvan Shores drive.

Church Group to Present 'Living Rosary' Ceremony

The annual "Living Rosary" pageant of Pontiac will be started at St. Joseph Church in front of the Shrine of the Immaculate Heart of Mary on Aug. 22 at eight o'clock.

* * *

This affair will be presented by the First Saturday League and is sponsored by Our Lady of the Lake Circle, Daughters of Isabella, the Knights of Columbus, and the Rev. Msgr. A. X. M. Sharp and Council 600.

* * *

The fourth degree knights will form a cross, standing at attention during the singing of the "Magnificat" by the choir. They will then act as honor guard for the procession of the officers of the Daughters of Isabella, who will precede 10 little girls dropping flowers along the way.

Little boys carrying flags will represent the nations of the world in the procession which will end with the "presentation of roses."

A "living rosary" by candlelight will be led by the Rev. B. F. Jarzembowski, pastor of St. Joseph Church.

CHURCHES REPRESENTED

Churches represented in the procession will include those in Pontiac, Lake Orion, Union Lake Village, Auburn Heights, Drayton Plains, Commerce, Detroit and Mt. Clemens.

The choir will be composed of members of the Mater Salvatoris Circle of Daughters of Isabella from Flint. Mrs. Elizabeth Ecker will be director.

The Rev. Adolph Zagrodski, assistant pastor of St. Joseph Church will officiate at the closing of the demonstration.

Announcement was made that parking for those attending the affair will be provided through the department of parks and recreation and the police department.

Plastic Switch Plates Save on Scrubbing

The story is familiar: start to wash off the grime on the wall around the light switch and pretty soon you have to scrub the whole wall to make it match.

Get plastic, glass or ceramic plates that are bigger and save yourself the headache.

SEW and SAVE on Your BACK to SCHOOL CLOTHES—and

See this wonderful

SINGER

The famous SINGER® 99 *Round Bobbin* Sewing Machine with these latest improvements.

- Dial Tension
- Hinged Presser Foot
- Back Tack Stitch
- Lightweight Carrying Case

And it will make wonderful decorative stitches without attachments.



$119.95

LOW DOWN PAYMENT • EASY TERMS • LIBERAL TRADE-IN ALLOWANCE

® Trade Mark of THE SINGER MFG. CO.

SINGER SEWING CENTER

Listed in your telephone book only under SINGER SEWING MACHINE CO.

PONTIAC, 102 N. Saginaw FE 2-0811

BIRMINGHAM, 177 W. Maple MI 4-0050

Will-O-Way Play Spotlights Bigamy

By JANET ODELL

What would you do if you suddenly discovered that your husband of 20 years standing had a wife and nine children in another city?

* * *

On such a predicament rests the plot of the current offering at Will-O-Way, "The Remarkable Mr. Pennypacker" by Liam O'Brien.

Pa Pennypacker spends alternate months in Philadelphia and Wilmington. We see his Wilmington family which numbers eight children, each one quite as remarkable as father. There is also Ma Pennypacker, Grampa and Aunt Jane (she has a tendency to faint at times of crisis.)

Two newcomers this season play the roles of Pa and Ma Pennypacker. Bob Dale, also known professionally as Graydon Goss, has a long and varied list of successes on stage, television and radio.

In looks he reminds one of the Duke of Windsor in his younger days. He's very convincing as the devoted father of seventeen children!

Margaret Crosby plays the part of his wife. She's charming as the protective, outraged mother-wife. She handles her difficult part well.

BLUSTERY GRANDPA

Joe Van Donick plays the part of the bullying, domineering grandfather. His blustering could be slapstick; it isn't. He's not a lovable character, but he's believable.

There are five delightful children in the play. All members of the Merrill-Sikorski clan, they're getting their stage experience early. For young Marcee Merrill Tuesday was a double celebration; she opened in a play on her eleventh birthday.

* * *

Billy Merrill has a heavy part as one of the Philadelphia children. Horace Pennypacker III. He does a fine job as the rather bewildered young man who's not sure whether he has made a serious blunder or not. This is Billy's second stage appearance this summer. Earlier he played a part at Melody Circus.

Among the familiar faces in the cast are Lillian Hicks as the maiden aunt; Bobby Bryson as the Episcopal rector; Jim Wright as the determined bridegroom-to-be; Maggie O'Hara as the starry-eyed bride; and Michael Keith and Gerald M. Harrington.

You'll like the play. You'll be curious to find out how Pa Pennypacker manages to extricate himself from his question ble position. You'll laugh and you'll be misty-eyed at times. It's good entertainment. The play runs through Aug. 28.

Mosiac Work Often Satisfying

As most entranced amateurs have discovered for themselves, you don't have to be a skilled performer with pencil or paint brush to enjoy the satisfactions of mosaic work.

* * *

There are basic techniques, of course, but once they are learned, an amateur is as free as an expert to take liberties with them. As long as what he does works, his product is acceptable.

Traditionally, mosaics are made of pieces of glass and ceramic. Their brilliant jewel colors and mirrored golds and silvers are enough to bring out the artist in any amateur.

These amenable little pieces with their smooth gem-like surfaces are a temptation to play with, inviting endless arrangement and rearrangement.

Eventually, as they assume a harmony of pattern and color that is pleasing to you, your design takes shape, you set it in cement, and there it is—your work of art.

Gas Range Robot Makes Life Easier

Your new gas range is practically buzzing with robots to make it completely automatic. Now you can light the oven and broiler, as well as the top burners, merely by turning knobs. No more matches!

There's an automatic timer to control oven cooking, and invisible little men turn the gas on and off, according to the clock setting.

Another modern feature is not exactly new, but every homemaker knows the value of automatic heat control, so that she can regulate the flow of gas and be certain of steady, even heat.

Clip Tots' Towels

If youngsters throw towels on the floor when they've finished washing, try clipping their towels with snap clothespins that have been tied to the towel rack.

Then towels will be easy for small fry to reach, and they won't be dropped. Use a different color clothespin to identify each child's towel.

A diamond engagement ring can have the same sparkle as it did originally if it's scrubbed often with a toothbrush, hot water, soap, and a drop of ammonia.



custom-made PERMANENTS

You'll be amazed when you see the hidden beauty in your hair brought to life with one of our very own custom permanents.

Individual Hair Styles Created Just for You by Tony and Carl

New Hair-Drying Comfort!

Relax and enjoy new hair-drying comfort with our "Beautaire" air-conditioned hair-dryer like the sun and breeze on a summer day.



Tony's

Riker Bldg.—Rear of Lobby

FE 3-7186



Match Mates for Matrimony

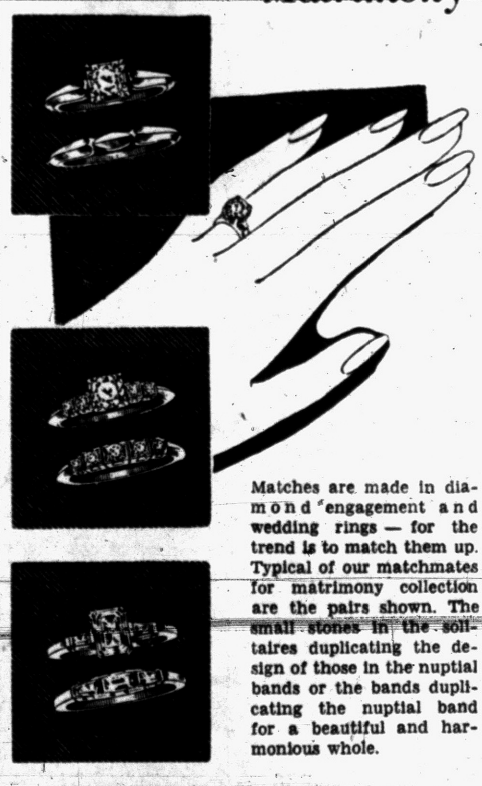

Matches are made in diamond engagement and wedding rings — for the trend is to match them up. Typical of our matchmates for matrimony collection are the pairs shown. The small stones in the solitaires duplicating the design of those in the nuptial bands or the bands duplicating the nuptial band for a beautiful and harmonious whole.

"Pontiac's Oldest Jewelry Store"

FRED N. Paul COMPANY

"The Store Where Quality Counts"

28 W. Huron St. FE 2-7257

FRANCONIA CHINA

One of Europe's Finest



"Fascination"

in the New Contemporary Shape

Place Setting (5 Pcs.) $9.95

For arrangements of subtle beauty . . . in both modern and traditional table settings of today, "Fascination" in the new transitional style. A gay floral border of Honeysuckle, Forget-me-nots and Cupid's Dart blossoms all in dusty-pink . . . with leaves in soft grey-beige on pure white translucent china banded with finest Platinum.

DIXIE POTTERY

5281 Dixie Hwy. (Near Waterford) OR 3-1894

For Your Convenience Open Daily and Sunday 10 A.M. to 9 P.M.

MARGARET ANN SHOP

Open Friday Night 'til 9 P.M.



BACK to SCHOOL

HEAD OF THE CLASS FASHIONS

for School Belles and Beaus

TO THE MOMS OF ALL SCHOOL AGERS . . .

We're offering an advanced Course in the new look for school clothes all this week. Not only in helping you select the fashions that are rated "cool" by classmates, but to minimize homework note the wash 'n' wear appeal of many back to school fashions.



a GIRLS WILL BE BOYS IN SHIRTS

Again it's the borrowed from the boys look in selected blouses. Whites and prints.

Priced from $2.98

b PANDORA SWEATERS

Brick red in both short sleeve slipovers and a matching cardigan by Pandora. Sub-teen sizes in a complete array of fall colors to come.

$4.98 and $5.98

c BILLY THE KID SLACKS

Tweed corduroy splash, a pattern of rugged good looks and wonderful washability! The band has a special "adjustor" hidden that assures an individual fit . . . allows for added growth. 4 to 12.

$3.98

d FULLY LINED BILLY JACS

Splash tweed corduroy jacket that zips right to the top. New cotton-nylon flannel lining gives warmth without weight. Knit cuff and waist. 4-12.

$5.98

e FRENCH FLAVORED COTTON

The torso dives down and down . . . the skirt pleated to stay, fans out and out. A Bates disciplined cotton . . . is trimmed in a second lively tone, buttoned in lotsa colors . . . By Handcraft.

$7.98

Others from $5.98

f SACONY SELF-HELP SEPARATES

"It's a wonderful buy!" Knitted details on a shirt that matches with skirt. No hooks, no buttons, no zippers. The tiniest tot can dress herself . . . neatly. Wool jersey shirt.

3 to 6x $3.50 *7 to 14* $3.95

g SACONY MATCH MATE

Elasticized skirt-band fits instantly, anchors down shirt. Wool flannel.

Sizes 3-6x $3.95 *7 to 14* $5.95

h SUB-TEEN JUMPERS

Corduroy reigns the favorite in jumpers for Sub-teens. Full skirted and scoop top to wear over blouse or sweaters. Gay colors.

$5.98 to $8.98

The MARGARET ANN SHOP

LAY AWAY NOW

Select back to school clothes now and be ready for the very first school bus.

37 W. Huron St.

SUMMER
DRESS SHIRTS
NATIONALLY ADVERTISED BRAND



Regular $3.95 and $4.95 Choice of White and Colors

$2.69

2 for only $5.00

OSMUN'S
TOWN & COUNTRY
Tel-Huron Shopping Center



For Every School Need!!

Do All Your Shopping in the Great

TEL-HURON
SHOPPING CENTER

15 Stores and Shops filled with Back-To-School fashions, supplies and accessories. Park easily while you shop.

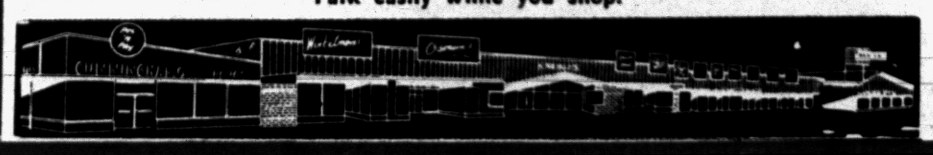

PARK FREE!
OPEN to 9 P. M.
THURSDAY
FRIDAY
SATURDAY

WONDERLAND SHOP



BONUS SALE
ON REG. $12.00 TOTS'
SNOW SUITS
SAVE $3.12 ON YOUR EARLY PURCHASE!

Our bonus to you for selecting your tot's warm snow suit now! Washable, water repellent fabrics. Blue, brown, red, and green. Come, see and save!



BOYS', GIRLS' ONE-PIECE STYLES — SIZES 1 TO 4

SALE $8.88 EA.

$1.00 Holds Your Choice in Layaway

Mr. Frank's WONDERLAND Shop
Best for Children
TEL-HURON FE 5-9955

Back-to-School SPECIAL!

All White—Long Sleeve
SWEAT SHIRTS
in assortment of sizes

REG. 98c VALUE **69c** REG. $1.09 VALUE **89c**

CUNNINGHAM'S
SELF-SERVICE PIC-'N'-PAY
TEL-HURON SHOPPING CENTER

Special **THURSDAY Only**

Men's - Ladies'
2-Pc. SUITS
CLEANED & PRESSED
and beautifully French-Glo finished for . . .

Only $1.19

WTH THIS COUPON ONLY



Laundry Value!
WHITE DRESS SHIRTS 5 For $1.09
Beautifully laundered and finished.

FRENCH GLO 1-HOUR CLEANERS
TEL-HURON SHOPPING CENTER

Special!
IMPORTED
LINEN TOWELING



Wonderful new assortment of checks, plaids and multi-colors with attractive colored borders.

3 Yds. $1.00

New Fall Patterns
New Fall Woolens now on sale.

Sew 'n Save FABRIC SHOP
TEL-HURON SHOPPING CENTER



SCOT TISSUE
5 Rolls **49c**

WRIGLEY'S SUPER MARKETS
Where It Is Easy to Park—Easy to Save

summer
CLEARANCE
starting thursday 9:30 a. m.

DRESSES
$4
$6
formerly $8.95 to $16.95

Remarkably low priced! Many different types of cotton fabrics in a variety of colors. All the newest styles you'll like, in junior and misses' sizes. Come early for choice selections and buy several.

Special, $4 and $6

Back-To-School
SPECIAL!
GOOSE-NECK
DESK LAMPS
Big selection of beautiful pastel colors, attractively styled shade. Ideal for home or office.
$1.99 and $2.99

Back-To-School
SPECIAL!
GIRLS'
JUMPERS
ORLON, RAYON AND CORDUROY
Favorites with both Mother and Daughter. Orlon made with permanent accordion pleated skirt. Sizes 7 to 14.
$3.98

Back-To-School
SPECIAL!
Girls' ALL NYLON
SWEATERS
Jewel trimmed for more beautiful styling. Wonderful to wear, wonderful to launder. Assorted colors. Sizes 7 to 14.
$1.47

MYER'S AUGUST WATCH SALE!

SPECIAL GROUP OF:
- Bulova
- Gruen
- Longines
- Wittnauer

Nationally Adv. Price **$49.75**
Any Old Watch Is Worth **$15.00**
You Pay Only **$34.75**

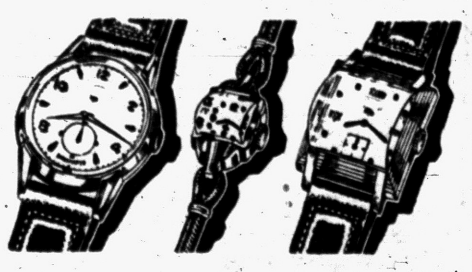

Nationally Adv. Price **$59.50**
Any Old Watch Is Worth **$20.00**
You Pay Only **$39.50**

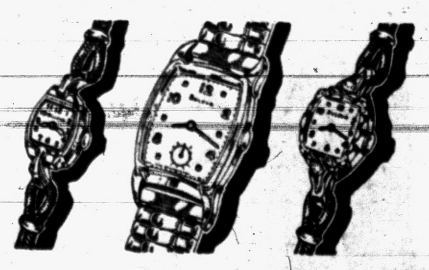

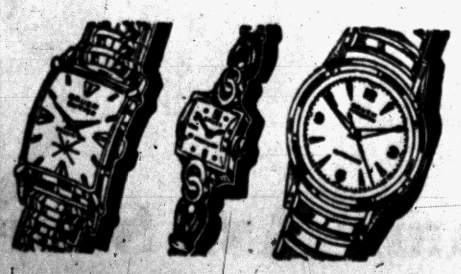

Nationally Adv. Price **$71.50**
Any Old Watch Is Worth **$25.00**
You Pay Only **$46.50**

NO MONEY DOWN . . . $1.00 A WEEK

MYER'S Jewelry Shop
Tel-Huron Shopping Center

Shop Thursday, Friday and Saturday 'til 9 P. M.

Kinkelman's
TEL-HURON SHOPPING CENTER
SHOP THURSDAY, FRIDAY, SATURDAY TILL 9 P. M.

REPEATING OUR TREMENDOUS SPECIAL
AFRICAN VIOLETS
15 Different Varieties
57c each
2 for $1.00

KRESGE'S
CHECK-OUT SERVICE
TEL-HURON SHOPPING CENTER

MYER'S
Get Acquainted Offer!
GENUINE BLUE WHITE
¼ Ct. DIAMOND
$88
PAY ONLY $9.00 Now
$1.00 Weekly
Limited Time Only
MYER'S Jewelry Shop
TEL-HURON SHOPPING CENTER
OPEN EVERY
THURS. - FRI. - SAT. to 9 P.M.

IN THE DAYS OF DAVY CROCKETT

Told by an Old Scout

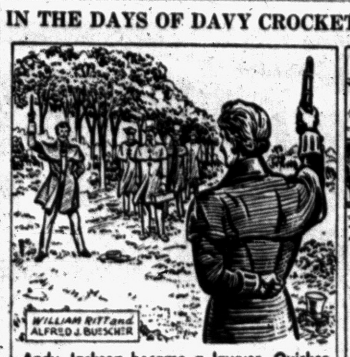

Andy Jackson became a lawyer. Quicker than a mule can wag its ears, he got into a fuss with another lawyer. They had a duel but nobody got hurt, both shooting into the air. Later, Andy fought other duels--one of them nearly cost him his life.

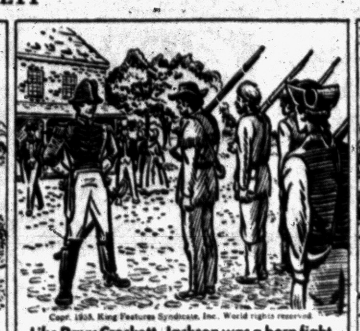

Like Davy Crockett, Jackson was a born fighting man. So nobody was surprised when he was named major general of militia in the new state of Tennessee. He was tough and strong like a hickory tree--that's why his soldiers called him "Old Hickory."



When the War of 1812 with England broke out, the Creek Indians attacked white settlements. They were led by a mixed-breed, Chief Red Eagle, whose white man's name was William Weatherford. He organized the warriors into a band known as the Red Sticks.

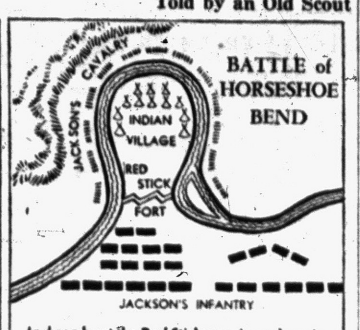

Jackson beat the Red Sticks again and again. At last he drove them into their village of Tohopeka which stood within a horseshoe-shaped bend of the Tallapoosa river. The map (above) shows how Jackson's men surrounded the Indian fort.

Research men estimate the steel industry averages 10 years between a research idea and a saleable product.

Starches and sugars are close relatives in the chemical family, and starch can be converted into sugar in industrial processes.

NET INCOME OPPORTUNITY

Well established company, now entering a National Sales and Manufacturing Program, will assign to qualified party ownership of sensational amusement devices, now operating under franchise in Michigan with some of America's leaders in the chain store field.

This is a safe, dependable, established business which presents an opportunity to secure a VERY HIGH INCOME . . . an ALL CASH business requiring little management as all details have been arranged . . . checks for earnings mailed monthly . . . very favorable tax situation . . . ideal retirement program.

If you are interested in exceptionally high income and if you have $2,500 to $12,500 immediately available, you are invited to write giving your address and telephone number, for full details to Box 26, Pontiac Press.

Most of India Back to Normal

General Strikes Flare in Calcutta but Violence Not Apparent

NEW DELHI, (AP)—Most of India returned to normal today but a general strike continued in Calcutta, the nation's largest city, in protest against the killing of Indians who marched into Portuguese India Monday.

* * *

First reports from Calcutta, home of two million Indians at the country's eastern edge, made no mention of any violence today. Demonstrators there yesterday sacked the Portuguese consulate and halted all but essential services.

New Delhi, Bombay, Nagpur, Hyderabad and other large cities were reported quiet again today after anti-Portuguese riots and strikes in which nearly 100 persons were injured. The worst violence was in Bombay, a headquarters for the Indian "peaceful invasion" Monday of the three small Portuguese territories on the west coast.

* * *

Prime Minister Nehru offered his "deep regrets and apoligies" today to the foreign missions attacked in the rioting. In addition to the Portuguese consulates in Bombay and Calcutta, the office of the deputy British high commissioner in Bombay was attacked because its staff refused to lower its flag in mourning for those killed by the Portuguese.

Scientists estimate there are at least 70 million pounds of nitrogen in the air which surrounds the earth.

Air-Conditioned Remedy Lands Husband in Court

NEWARK, N.J. (AP) — Benjamin Wassell waited two hours in Newark traffic court last night to explain extenuating circumstances of a $2 overtime parking violation.

"Why didn't you pay it instead of waiting all this time?" asked Magistrate William Hodes.

Wassel said he wanted to explain that his wife became ill because of the heat.

"And so you parked overtime while you took her to a doctor?", the magistrate queried.

"No, your honor,' said Wassell. "I took her to an air conditioned movie."

Hodes suspended sentence.

Nab Asylum Inmate Via Television Show

RALEIGH, N.C. (AP) — Officials at the state mental hospital were watching television. The local program was "Sidewalk Superintendents." which is broadcast from the street.

"Say," said one of the hospital men, "That looks like one of the patients."

"Yes it is," another said. "Somebody better go get him."

And they did.

A typical modern jet fighter plane contains enough electrical wiring to complete the electrical circuits of 38 six-room houses.

PIN-WORMS MAY BE A FAMILY AFFAIR

Fidgeting, nose-picking and a tormenting rectal itch are often telltale signs of Pin-Worms . . . ugly parasites that medical experts say infest *one out of every three* persons examined. Entire families may be victims and not know it.

To get rid of Pin-Worms, these pests must not only be killed, but killed in the large intestine where they live and multiply. That's exactly what Jayne's P-W tablets do . . . and here's how they do it:

First—a scientific coating carries the tablets into the bowels before they dissolve. *Then*—Jayne's modern, medically-approved ingredient goes right to work—*kills* Pin-Worms quickly and easily.

Don't take chances with this dangerous, highly contagious condition. At the first sign of Pin-Worms, ask your druggist for *genuine* Jayne's P-W Vermifuge . . . the small, easy-to-take tablets perfected by famous Dr. D. Jayne & Son, specialists in worm remedies for over 100 years.

JAYNE'S P-W for PIN-WORMS

HEAR NOW! New 3-transistor "Royal-M"
THE SMALLEST, LIGHTEST HEARING AID IN ZENITH'S HISTORY!
As powerful as some hearing aids at least twice its size. Comfort! Convenience! Operates for just 10¢ a week on one tiny battery! only $100
Bone conduction accessory at moderate extra cost.
Easy time-payment plan available
OTHER MODELS AT $75.00 and $125.00
Fred N. Pauli Co.
20 West Huron FE 2-7257

Attention Students!...
Accessories for All Instruments
Check Your Needs

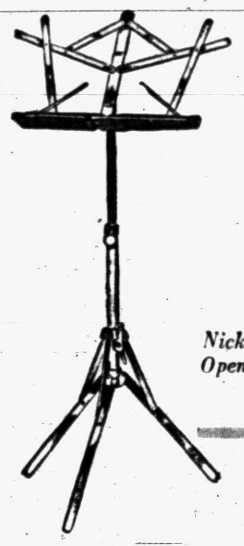

MUSIC STAND
Nickel Plated Opens to 54"
2.95

Bach Mouth Pieces



Improves the Tone of All Brass Instruments

All Reeds Meter Tested for Proper Strength

Check These Items:
- Woodwind mouthpiece for all reed instruments
- Reeds for all wind instruments
- Valve Oil
- Key Oil
- Music Lyres
- Drum Sticks of all sizes
- Drum Practice Pads
- Accessories for all String Instruments
- Complete Line of Music Items

CALBI MUSIC CO.
Pontiacs' Locally Owned Home of Conn Instruments and Baldwin Pianos and Organs
119 North Saginaw Street Phone FE 5-8222



No charge for cuff alterations!

A Small Deposit will hold any garment in layaway!

WE INVITE YOU
to Open a Convenient
Osmun's Charge Account
. . . at No Extra Charge
TAKE 30 - 60 - 90 DAYS TO PAY!

Osmun's
"get rid of 'em"
SALE

Time to clear out all ones and twos-of-a-kind to make room for fresh, new Fall merchandise. Men, this is your **big opportunity** to **clean up** as we **clean out!** The choice is every bit as big as the savings.

What's wrong with these suits that we should sell them for only $23 and $33? Their only fault is that they are one season old. This may not be old from your point of view, but OSMUN'S has a strict rule against carrying merchandise over from one season to the next . . . consequently, we **fractured prices** to avoid carrying these suits over. All sizes in single and double breasted styles.

1,563 YEAR-'ROUND and LIGHTWEIGHT SUITS

GROUP 1—Dacrons, Rayons, Nylons, Wool Blends. Regular $39.50 to $55.00 Values. YOUR CHOICE . . .

GROUP 2—All Wool Sharkskins, Flannels, Worsteds, Gabardines. Plain and pattern weaves. Values to $75.00. YOUR CHOICE

$23 $33

BUY NOW FOR THIS YEAR . . . AND NEXT!

IMPORTANT!
In order to facilitate ease of selection and ease in parking, all sale suits will be sold at our TEL-HURON SHOPPING CENTER STORE ONLY!

Osmun's
ON SALE AT
TEL-HURON CENTER ONLY!
Open Thurs., Fri., Sat. 'Til 9 P. M.
•PARK FREE at OUR DOOR •

IT'S OFF TO SCHOOL WITH A NEW, FULL-SIZED STANDARD PORTABLE

The ROYAL COMPANION

with Shift Freedom!



ONLY $69.50 Plus Tax

Low, Easy Terms!

COMPLETE WITH CARRYING CASE

Royal Senior Companion with 2 color ribbon $79.50

Also Remington, Underwood, Smith, Corona and imported typewriters. We have some good buys in reconditioned portables and office typewriters.

MITCHELL Typewriter and OFFICE EQUIPMENT CO.

STATIONERS • BUSINESS OUTFITTERS

123 North Saginaw St. Phone FE 2-4831

TODAY'S ASSIGNMENT FOR:

JUNIOR EDITORS

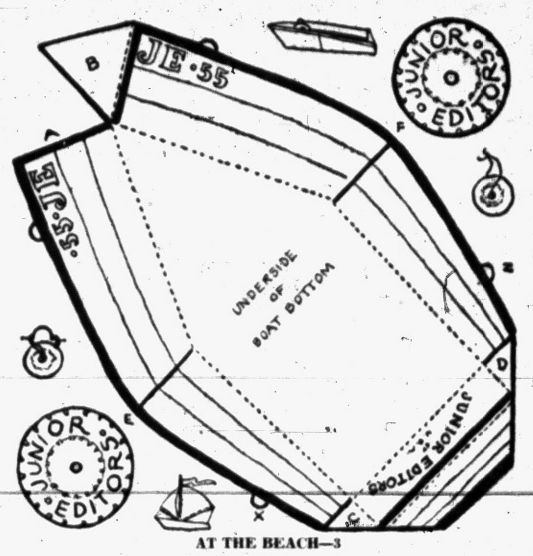

AT THE BEACH—3

Making a Boat

When you go to the beach you are sure to see boats on the water. The boats are all sizes and shapes. Some have sails, some motors.

Would you like to make your own boat? Well, today we will make the hull for it. Sailors call the front end of a hull the bow and the back end the stern.

First paste this picture down on stiff heavy paper. Color it inside and out. The life preservers are white.

Cut out the boat and fold up the sides along the dotted lines. Fold flap B and paste it under the other side at edge A. Cut lines E and F to the dotted lines, then overlap and paste the sides. Fold the stern on the heavy line and paste it inside the boat. Cut along the black lines at C and D and paste flaps C and D under the sides of the boat.

Tie a string through the center of each life preserver and hang it inside the boat, putting the string over the small knobs on each side of the stern.

Tomorrow we will make the sails.

Specials for THURSDAY, FRIDAY, SATURDAY and MONDAY

August CLEARANCE Sale!

OPEN Until 9:00 P.M. FRIDAY and MONDAY

Free Parking at Both Stores

$10 TRADE-IN ON YOUR OLD MATTRESS or SPRING REGARDLESS OF AGE or CONDITION!

A Real Bargain! Has 180 Coil Springs!



Small Down Payment! Easy Terms!

HOTEL SPECIAL

Innerspring MATTRESS

Twin or Full Size Matching Box Spring Same Price!

MATTRESS or BOX SPRING $34.95

Your Old Mattress or Spring 10.00

Easy Terms YOU PAY ONLY $24.95

$2 DOWN!

A.C.A. woven striped heavy-duty ticking. Felt padding and heavy insulation for extra-comfort. Handles and ventilators for savings. Don't compare this mattress with the cheap mattresses made up for sales!

6-PIECE SOFA BED GROUP

2 ROOMS COST LESS THAN 1



LIVING ROOM BEDROOM FOR ONLY $8 DOWN EASY TERMS

6 PIECES ONLY $89.88

Upholstered in a Durable Fine Furniture Cover

Outstanding construction. Large roomy bedding compartment. A real beauty in your living room during the day, a truly comfortable bed at night.

2 beautiful end tables, cocktail table, finished in mahogany. 2 handsome table lamps.

6 Pieces in All

Only $89.88

$8 DOWN

Three Piece WROUGHT IRON BED OUTFIT



Handsome modern wrought iron bed. Spring and comfortable mattress. Available in Twin or Full Size. This outfit normally sells at a much higher price.

A REAL MONEY SAVER

ALL 3 PIECES Only $34.95

$3.00 DOWN EASY TERMS

You Can Use One Account for Purchases at Both Our Stores!

FREE DELIVERY

Be Sure to Ask for Wyman's Blue Trading Stamps for Valuable Premiums.

WYMAN'S

FURNITURE 18 W. Pike St. — Pontiac's Progressive 2-Stores-2 — STORES 17 E. Huron St.

"You'll Like MY Favorite... -It's MORE Refreshing!"



Frankenmuth MELO DRY BEER

FRANKENMUTH DIVISION INTERNATIONAL BREWERIES INC. FRANKENMUTH, MICH.

FDSS-P-48

No. 09358126



with the NEW LOOK...

FROM THE WATER WONDERLAND

There may be as many as 70,000 bees in one hive.

RETIRED WORKER ENJOYS GOOD HEALTH



Mr. Jos. Craddock
7244 Farnum St., Inkster

"I'm glad to tell the readers of your paper about O-JIB-WA BITTERS. I was handicapped with rheumatism and arthritis for 10 years, but never too seriously, until about six years ago. Then, my left hip, both shoulders and arms ached terribly, and sometimes the pains spread down into my fingers. I used to shove my shoulder against the wall to try to ease the pain. Cramps in my legs kept me awake nights, and in the morning, it would take two or three efforts for me to get out of bed. I'm retired now, but used to work on a large machine for the Ford Motor Co. Even pushing buttons to operate it caused severe pain in my finger and arms. My wife was taking O-JIB-WA BITTERS at the time, and it helped her rheumatism, and calmed her nerves, so she thought it would help me too. Well, I started taking it, and by the time the first large bottle was finished, the pains were gone, but I took it longer just for good measure. Now, I'm not bothered with rheumatism or arthritis, my nerves are steady, and I sleep well. The cramps in my legs have left too, and I just feel good all over. My friends have asked me how in the world I regained my good health, and I'm always happy to tell them, its easy. Just get yourself a big bottle of O-JIB-WA BITTERS, follow the directions, and let this wonderful medicine do the rest."

ASK FOR O-JIB-WA BITTERS AT YOUR DRUG STORE

Back-to-School Shopping Tip:



Pontiac Press Photo

FOR RELAXATION AT MIAMI — Brenda Wells of Washington St., a Miami (Ohio) University Student wears Black Watch wool knickers with a full-fashioned orlon long-sleeve slipover sweater. She is holding a matching adjustable purse which can be used as a clutch or handle bag. In the other hand she has compact address case and the lovely neck scarf. The sleeve bracelet and the lapel fob all add distinctive touches to her back-to-school costume.

When It Rains . . .

DAKOTA CITY, Neb. (AP)—Paul G. Cromwell, San Bernardino, Calif., had a flat tire near here yesterday. He got out and prepared to go to work. Just then two men drove up and said they would be glad to help. One pulled a gun and the two helped themselves to $72 in Cromwell's wallet, a suitcase full of clothes—and the car's spare tire.

Composer Backs U. S.-Russian Music Exchange

LONDON (AP)—Soviet composer Aram Khachaturian added his voice today to those suggesting musical exchanges between the United States and Russia.

In a message to the United States read over Moscow radio, the front-rank Soviet musician applauded American violinist Yehudi Menuhin's current efforts to arrange a visit to Russia in return for an American tour by master Soviet fiddler David Oistrakh.

"American symphony orchestras are said to be wonderful," Khachaturian's message said. "I should very much like to hear one of them in Moscow, say the one which Toscanini conducted (the Symphony of the Air, which recently toured the Far East).

"I would also like to have the American public hear our symphony orchestras," the composer said. "Discussions with American musicians might help us and they might prove beneficial to our American colleagues as well."

Two Men Parachute From Disabled Plane

THE PAS, Man., (AP)—Two oil company employes who parachuted from a disabled plane over northern Saskatchewan were treated in a hospital here today for shock and malnutrition.

Four other Imperial Oil Co. employes aboard the plane died when it crashed Saturday near the Manitoba-Saskatchewan border.

A search plane yesterday picked up G. H. Kendall, 25, and Owen Smith, 24, both of Regina, Sask. One of the men was spotted nine miles from the crash scene by a search plane. A pontoon-equipped plane was summoned and the second man was found after the rescuers landed.

Bankers say that use of $10,000 bills is declining.

Shelley Winters' Father Dies at Daughter's Home

BEVERLY HILLS, Calif. (AP) — Jonas Schrift, 64, father of actress Shelley Winters, collapsed and died in his daughter's apartment last night. Police said the death apparently was from natural causes but an autopsy will be held.

Schrift and his wife Rose came to California several years ago after living in St. Louis and Brooklyn.

Foreign students in the United States are studying in every state, Alaska, the Canal Zone, Hawaii and Puerto Rico.

Since 1911



DE WITT C. DAVIS Funeral Home
44 STATE AVE.
PHONE FEderl 2-4732

WE'RE TRADING HIGH, WIDE
-and then some!

So-you get a triple bonus in today's top-selling Buick



1 Bonus Trade-In Allowance
—biggest in our history

2 Bonus Buy
—because Buick is the thrill of the year in style, power, performance, value

Bonus Beauty in Hardtops
Even the new hit in hardtops—the 4-Door Riviera—is included in our profit-sharing bonus deals today. Shown here is the low-price Buick SPECIAL, 6-Passenger, 4-Door Riviera, Model 43. Also available in the supremely powered CENTURY Series as Model 63.

3 Bonus Resale
—because a Buick always resells high
—brings you more money when you trade it in

YOU can come in right now on a Buick dividend distribution that's like money in the bank for you. And a look at the nation's new-car sales figures will tell you why.

This year, Buick is doing far better than just outselling all cars in America except the two most widely known smaller ones. This year, Buick sales are soaring past every high-water mark in the book—past 600,000 cars—and we're still going strong.

So we're declaring an extra dividend—for you. On top of the long trade-in allowances we have been making all year, we're adding a profit-sharing bonus allowance.

But you'll be getting a lot more than a great deal. You'll be getting a great car—the hottest-selling Buick in history.

You'll be getting Buick's far-in-advance styling, Buick's mightiest V8 power, Buick's highly envied all-coil-spring ride, Buick's extra size and room and comfort and solidity of structure. And you'll be getting the performance thrill of the year—Variable Pitch Dynaflow* — the switch-pitch transmission that's taken the country by storm.

Come in today and see for yourself that there's never been a car like this before—and never a deal so easy to make.

*Variable Pitch Dynaflow is the only Dynaflow Buick builds today. It is standard on ROADMASTER, optional at modest extra cost on other Series.

Thrill of the year is Buick—
Biggest-selling Buick in History!

WHEN BETTER AUTOMOBILES ARE BUILT BUICK WILL BUILD THEM

OLIVER MOTOR SALES

210 Orchard Lake Avenue Pontiac, Michigan Phone FE 2-9101

NEW HOME OWNERS



ALL STEEL
4 Hook 3½"x9"
CLOTHES POSTS
$12.95 PAIR

ALUMINUM CLOTHESLINE 100 FEET $2.25
GALVANIZED CLOTHESLINE 100 FEET $1.69
CORDITE CLOTHESLINE 50 FEET 98c

Poole HARDWARE
HARDWARE • COAL • BUILDING SUPPLIES
151 OAKLAND FE 4-1594

New...



Live Taste!

What a difference the new *live* taste makes!

So different from other beers because only the special hops that Goebel uses make it possible.

Pour yourself a golden glass today. See the rich, creamy head and sparkling amber clarity. Enjoy its delicate aroma. Take a refreshing swallow and experience the new live taste of Goebel for yourself! Happy thought . . . try it *now!*

Goebel BEER

Dogs Bite Mailman Once in 10,950 Day Carer

NORFOLK, Va. (AP) — Harvey Robinson says there's no truth in the old saying that postmen and dogs are born enemies.

Robinson, retiring after 30 years as a postman, was asked about his experience with dogs at an impromptu gathering of friends on his route. He said he liked dogs, was bitten only once in his long career.

Of the 102 Shetland islands northeast of Scotland, only 23 are inhabited. They have a combined area of 556 square miles.

He Didn't Steal It?

SARASOTA, Fla. (AP) — Sarasota police brought the following charges against a driver after a hit-run accident: Reckless driving, colliding with an unattended vehicle, failing to give aid and information at the scene of an accident, failing to report an accident, driving without a license, leaving the scene of an accident and failing to register as a known criminal.

The fast growing banana plant produces fruit 15 months after planting. However it only produces once and must be removed after harvest.

That's One Way

RALEIGH, N. C. (AP) — Chief Justice M. V. Barnhill of the State Supreme Court, has found a way to cut down on smoking. Barnhill's office is on the third floor of the Justice Building but he keeps his cigarettes in the desk drawer of the court secretary on the second floor.

Cats Chief Concern?

NORRISTOWN, Pa. (INS) — The late Byron Dickson, a Philadelphia lawyer, devoted five pages of his will to instructions on how to care for his nine cats.

Put Out Welcome Sign

High up in the cool mountains of Jamaica live the Maroons. According to a bulletin from the Caribbean resort, the native islanders now welcome visits to their three settlements after special permission is obtained. The word Maroon comes from the Spanish "cimarrones," or wild men.

Look Out for Giants

DENISON, Tex. (AP)—Children in the neighborhood have quit calling S. O. Freeman "Shorty" and now call him "Jack." A 14-foot beanstalk in his back yard is the reason.

$4,500,000 WORTH OF FREE GIFTS WILL BE GIVEN AT NO EXTRA COST TO PEOPLE IN EASTERN MICHIGAN WHO SAVE TOP VALUE STAMPS





Kroger

LIVE BETTER · FOR LESS



Fresh Kroger-Cut Tenderay

Chuck Roast

Lean and tender. You can't buy better beef anywhere. Lb. 37c

Slab Bacon Hygrade. Whole-Half or any size piece . . . . . Lb. 39c

Round Bone Or English Roast Fresh Kroger-Cut Tenderay . . . . . Lb. 49c

Boiling Beef Fresh, lean and tender plate cuts . . . . . Lb. 10c

Spare Ribs Small, lean, fancy barbecue size . . . . . Lb. 49c

Corned Beef Armour Star canned. No waste . . . 3 Lb. Can $1.89

Lamb Liver Fresh, young, tender. Priced Low . . . . . Lb. 29c

Pork Roast BOSTON BUTT Fresh, practically boneless . . . . . Lb. 39c

Pork Steak Fresh, lean, flavorful . . . . . Lb. 49c

Ground Beef Ground fresh daily . . . 3 lbs. $1.15 . . . . . Lb. 39c

PRICED LOW! DELICIOUS HYGRADE

Sliced or Chunk Bologna

Stock up now and save. Lb. 39c

HYGRADE MARHOEFER BRAND CANNED

Spiced Luncheon Meat

Delicious hot or cold. No waste, no fuss, no muss. 3 Lb. Can 99c

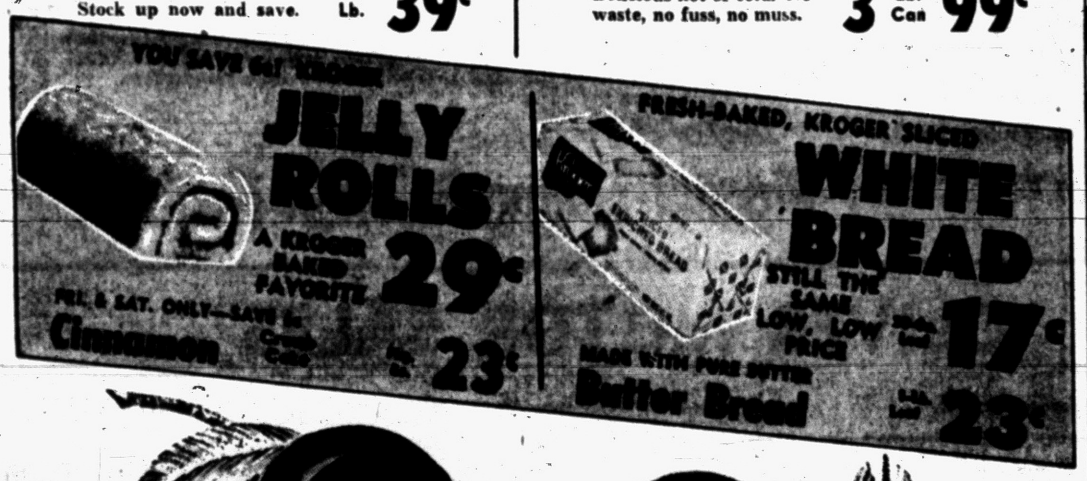



BUY 'EM FOR FREEZING OR CANNING . . .

MICHIGAN HALE HAVEN

Peaches

Stock up now on these fresh, delicious peaches . . . 6-qt. basket $1.35. 2 Lbs. 25c

Plums Delicious Santa Rosa . . . . . Lb. 29c

Seedless Grapes Thompson. No. 1 fruit favorite . . . . . Lb. 19c

Eggplant Fresh home-grown . . . . . Each 15c

Lemons Juicy Sunkist 360 Size . . . . . Doz. 39c

Michigan Potatoes Big Bargain Price. All purpose new potatoes . . . . . 48 Lb. Bag 89c

DAY AFTER DAY—ITEM AFTER ITEM—KROGER PRICES ARE LOWER!



BUY 3 CANS SAVE 17c

Fruit Cocktail Ideal for delicious summer salads. 3 No. 2½ Cans $1.00

Catsup DEL MONTE Made with tangy pineapple vinegar . . . 14-Oz. Btl. 19c

Tomatoes STEWED Del Monte . . . . . Can 19c

Chili Sauce Del Monte. Delicious and spicy . . . 12-Oz. Btl. 27c

Spinach Del Monte . . . . . 2 No. 303 Cans 31c

Cocktail FRUIT Del Monte . . . . . 2 No. 303 Cans 49c

Peaches Sliced or Halves Del Monte. Yellow Clings . . . . . No. 303 Can 21c

Sliced Pears Del Monte. Low Priced . . . . . No. 303 Can 27c

Beets Sliced or Whole Del Monte . . . . . 2 Cans 35c

Corn WHOLE KERNEL Del Monte . . . . . 2 Cans 29c

Salad POTATO Serv-U-Rite German Style . . . 2 No. 303 Cans 39c

Applesauce Mt. Jackson brand . . . 2 No. 303 Cans 23c

Tomato Juice Pride of Sheridan. Everyday Low Price . 46-Oz. Can 22c

Grapefruit JUICE Old South. Everyday Low Price . . . 46-Oz. Can 21c

Orange Juice Old South. Everyday Low Price . . . 46-Oz. Can 27c

Grapefruit Treat-O-Section . . . . 2 No. 303 Can 25c



BUY 6 CANS SAVE 10c

Orange Juice Kroger fresh frozen. Buy 6 cans and save 10c. 6 6-Oz. Cans 89c

TO REDEEM YOUR FULL TOP VALUE STAMP BOOKS

. . . Select the item of your choice from the Top Value Catalog . . . fill in the information required on the back page of your Top Value Stamp Savers Book and mail it to Top Value Stamps, c/o National Enterprises, Inc., 129 S. Ludlow Street, Dayton, Ohio . . . Watch this paper for future announcement of New Redemption Center locations.

Tomatoes Standard Quality . . . 2 No. 303 Cans 27c

Salad Dressing Embassy brand . . . . . Quart 39c

Cake Mixes Swansdown. 3 varieties . . . 3 Pkgs. 79c

Answer Cake Betty Crocker . . . . . 2 Pkgs. 63c

Fluffo Special Deal Pack . . . . . 3 3-Lb. Cans 77c

Flour GOLD MEDAL OR PILLSBURY Everyday Low Price . . 5 Lb. Bag 49c

Soups CAMPBELLS Meat variety . . . . . 2 Cans 31c

Soups CAMPBELLS Vegetable variety . . . 2 Cans 27c

Pineapple JUICE Kroger . . . . . 46-Oz. Can 25c

Wax Paper CUT RITE Everyday Low Price . . 2 125 Ft. Rolls 49c



Cut Beets Avondale brand. Everyday Low Price. . No. 303 Can 10c

Cream Corn Royal Gem. Everyday Low Price . . . . No. 303 Can 10c

Green Beans Beckmans. Everyday Low Price . . . No. 303 Can 10c

Kidney Beans Avondale brand. Everyday Low Price . No. 303 Can 10c

Cake Mix Jiffy choc., white or yellow . . . . . 9-Oz. Pkg. 10c

Potatoes Merritt whole peeled potatoes . . . . No. 303 Can 10c

Spaghetti Veveo brand. Everyday Low Price . . 15½-Oz. Can 10c

Pineapple Juice DOLE. Everyday Low Price . . . . . No. 211 Can 10c

SHOP-COMPARE-SAVE!

We reserve the right to limit quantities. Prices effective through Sunday, August 21, 1955

OPEN SUNDAY 9:30 A.M. TO 6:00 P.M.

You'll Travel to Moon in Comfort in 'Lunar Shuttle'

(Following is the third installment of a four-part condensation of the book "Going into Space" by Arthur Charles Clarke, former chairman of the British Interplanetary Society.)

By ARTHUR C. CLARKE

It's four minutes to take-off, and you're trying to tell yourself that you aren't really afraid.

The pilot has finished checking his instruments, and from time to time a voice from the control tower comes through a loudspeaker. Otherwise it is quiet — almost too quiet.

* * *

Suddenly, an electric motor starts to whir close at hand. Then things begin to happen all over the place: Switches click, powerful pumps begin to whine, and valves start to snap open down in the heart of the great rocket in whose streamlined nose you are sitting. With each new noise you think, "this is it!" — but still you don't move.

When the voyage finally begins, you aren't prepared for it.

A long way off, it seems, there's a noise like a thousand waterfalls, or a thunderstorm in which the crashes follow each other so quickly that there's no moment of silence between them. The rocket motors have started, but are not yet delivering enough power to lift the ship. Quickly the roar mounts, the cabin begins to vibrate, and the spaceship rises from the face of the desert.

Something seems to be pushing you down, quite gently, into the thick padding of your couch. It isn't at all uncomfortable, but the pressure mounts until your limbs seem to be made of lead and it takes a deliberate effort to keep breathing.

WEIGHT DECREASES

There's a sudden fall in the thunder of the rockets, the sensation of immense weight ebbs away, and you can breathe more easily. Power is being reduced. A minute later silence comes flooding back as the motors cut out completely, and all feeling of weight vanishes.

For a few minutes the pilot checks his instruments; then he turns round and smiles.

* * *

"Nicely on course: We'll make our rendezvous in forty minutes. You can get up if you want to."

Passengers, however, must return to their seats while the pilot "homes" on the spaceship that is circling above waiting for you to go aboard.

It's an ugly-looking machine, nothing like the sleek, streamlined torpedo that carried you up from earth. In fact, it's a stubby cylinder, rounded at one end and with a shock-absorbing undercarriage at the other.

This is the lunar shuttle, built up here in space in exactly the same way as the space-stations were constructed. Its job is to circle the earth and take aboard passengers and supplies for the colony on the moon.

OUT OF THIS WORLD

Moving in its orbit above the atmosphere at 18,000 miles an hour, it can then build up the extra 7,000 miles an hour that will let it escape from the earth. Its rocket motors are far too weak to enable it to land on earth or take off again, but they are powerful enough to fight the moon's much weaker gravity.

* * *

Since the journey is going to last several days, there are little bunks in which you can sleep, and there's a tiny lounge in which you can sit and read or look at the stars.

At last everything is ready. The pilot waits for the carefully calculated instant and starts the motors.

This time, the force urging you down into your couch is very gentle — hardly enough, in fact, to give you your normal weight. The shuttle is taking its time to build up speed, to add the extra 7,000 miles an hour that will tear it away from earth.

Since, of course, there is no sensation of motion whatsoever, only logic tells you when you are approaching the moon. The nose of the ship isn't pointing anywhere in particular. In fact, as it travels along, the shuttle very slowly turns end over end. Not until it is time to land will the pilot bother to check the ship's spin.

That time has come at last. For some hours, the gravity field of the moon has been increasing — and so has the ship's speed. But you can't feel this, since you are still weightless as the ship is in free fall.

* * *

The moon is now only a few hundred miles away, and so enormous that it seems to fill the sky. Indeed, it's no longer a globe hanging in space but a jagged landscape spread out far below.

You can see countless mountains and craters, many of whose names you've learned from the maps in the past few days. They're beginning to look much too close for comfort.

You have strapped yourself in your couch when the pilot begins the landing maneuvers. The stars sweep around you as the ship turns in space. Nothing has happened to its speed yet, but the low-powered steering jets have swung the shuttle around into the right position for landing.

AUTOMATIC LANDING

The pilot is watching his instruments intently — but he is not touching the controls, for the final landing is quite automatic. It is controlled by a radar set in the ship, which measures the distance to the ground and passes this information on to the automatic pilot controlling the jets.

* * *

With a roar that seems doubly impressive after the long hours of silence, the motors thunder into life.

The spaceship is dropping towards the heart of a great ring of mountains. Presently, when the roar of the rocket ceases, some of the taller peaks already seem to be towering above the ship. For a few seconds you are falling free once more, and for a horrible moment you wonder if power has failed and you are about to crash.

Then rockets flare out again, and the scene below vanishes in fire and clouds of dust blasted up by the jet. A moment later there's the gentlest of impacts, then utter silence.

You are on the moon.

(Tomorrow: The Moon)

(Condensed from "Going Into Space." Copyright 1954 by Arthur Charles Clarke. Published by Harper & Brothers. Reprinted by special permission. Distributed by INS.)

IMAGINE, NO VACANCIES! Yes, vacant units rent quickly through Want Ads. Call FE 2-8181 to rent yours!

Birmingham
TRAVEL SERVICE
We'll Plan Your Tour Free!
Phone MI 4-5711
to Anywhere
Tickets, Reservations
Grace Plummer Reilly
379 Hamilton, Birmingham

28th BIRTHDAY
SPECIALS!



Odd Lots of B. L. Marble (wood) and Cramer Steel Chairs
Reduced As Much As
40% OFF

	Reg. Price	SALE
4—Oak Arm Chairs	$58.00	$34.80
1—Oak No-Arm Chair	$39.00	$22.50
1—Birch Walnut Arm Chair	$88.85	$53.30
1—Oak Arm Chair	$47.50	$30.50
1—Walnut No-Arm Chair	$68.50	$41.00
1—Walnut Arm Chair	$126.00	$75.60
1—Oak No-Arm Chair	$50.50	$30.30
1—Walnut Arm Chair	$105.25	$63.00
1—Oak No-Arm Chair	$39.00	$23.40
2—Oak No-Arm Chairs	$34.65	$20.90
1—Walnut No-Arm Chair	$55.00	$33.00
1—Steel Green Harter Chair	$45.00	$31.50
1—Natural Level Chair	$13.75	$ 9.62
1—Walnut Level Chair	$10.15	$ 7.10
2—Walnut Arm Chairs	$70.50	$49.35
10—Steel Cramer Posture Chairs	$46.75	$32.90
1—Cramer Executive Chair	$127.00	$88.90
1—Blue Level Chair	$12.85	$ 9.10
2—Steel Cramer Chairs	$19.95	$14.00
1—Walnut Taylor Chair	$46.25	$32.20
1—Walnut Taylor Chair	$37.85	$26.60

General Printing & Office Supply
17 W. Lawrence St. Pontiac

BACK TO SCHOOL VALUE



LOOSE LEAF FILLER
FULL SEMESTER SUPPLY
5-hole 8x10½ $1.04
3-hole 8½x11 ..... $1.19

General Printing & Office Supply
17 W. Lawrence St. Pontiac

NEW! Styled in the multi-million-dollar new car colors!
PAPER-MATE
TU-TONE PENS



• New Wide* ink ends "stop and go" writing.
• New fabulous color combinations! New writing features!
• New Silvered Tip s-m-o-o-t-h-e-s out your writing, your choice of fine or medium points.
• New velvet-touch retractor. New "hold fast" clip.
Look for these two hearts. They mean Paper-Mate quality fully guaranteed
©1955 Paper-Mate Co., Inc., Culver City, Calif.

General Printing & Office Supply
17 W. Lawrence St. Pontiac

Proof OF OUR Leadership
COTTON CARPET
Woven Exclusively for McCandless' by One of the Largest Mills
. . . A Truly Amazing Offer



DRAPERIES
New Patterns in Ready Made Drapes—
Plains or Patterns — Some With Gold
From $6.95 Per Yd.

Only Through Our Volume Buying Can We Have These Two Beautiful Carpets Made Especially for Us—This Means Extra Savings for You. Shop and Compare



NOW Select Your WALLPAPER
From Our Complete Assortment—Some With Matching Fabrics



ALL WOOL WILTON
8.95 Per Yd.
McCandless' Price
Another Carpet Woven Exclusively for Us Means Extra Value for You.
Available in Nutria – Beige – Green – Gray
Take Up to 3 Years to Pay

SHOP MONDAY or FRIDAY UNTIL 9:00 P.M.

McCandless'
Pontiac's Oldest Exclusive Floor Covering Firm
11 N. Perry Street Phone FE 4-2531

Land Sale to City of Dearborn OK'd by Park Authority

Parcel Adjoins Present Camp

Purchase of 6.81 Acres to Clear Way for Fifth Lake in Area

MILFORD—The sale to the City of Dearborn of a 6.81-acre strip along the east boundary of Camp Dearborn, near Milford, has been approved by the Huron-Clinton Metropolitan Authority, according to director, Kenneth L. Hallenback. The price for the tract was set at $250 an acre.

* * *

Addition of the 200-foot strip will open the way for construction of the camp's planned fifth lake between Lake 2 and the pony ride site, according to Mayor Orville Hubbard. He said that construction would get underway this fall and the new lake would cover about 30 acres.

In preparation now is the camp's fourth lake, which will cover about 10 acres, east of the camp entrance along General Motors road. Three other lakes —one for swimming and boating, another for pedal boats, and another for fishing, have been in use for several years.

The two new lakes, like the others, will be stocked with fish, the mayor added.

Another project planned is the partial dredging of the Huron River along the southeast border to provide better fishing for Dearborn residents.

Dance to Benefit Team

METAMORA—There will be a dance at the Metamora Township Hall Saturday evening, starting at 9:00 o'clock for the benefit of the Metamora-Hadley ball team. There will be both round and square dances.

Railroad Worker Killed

LAPEER (UP)—Gordon McMann, 46, of Marlette, was killed Tuesday when a railroad crane car struck him while he was working on Chesapeake & Ohio tracks near Clifford, 28 miles northeast of Lapeer.



Pontiac Press Photo

FIRST TIME IN NEW QUARTERS — High on the agenda of Walled Lake City Council, meeting for the first time in their new quarters at 115 North Pontiac Trail Tuesday, was final settlement with Commerce Township of assets due the city. At a previous meet with township officials, it was determined that the city's share was 21 per cent of total assets, based on a population and area ratio. Pictured at the confab are, left to right, George Gram, treasurer; Gerald Hazen, Dan McVety, Marshall Taylor, Joe Wiltsie, Albert Herzog, attorney, and seated, Charles Riffenberg, A. J. Koenig, city manager, and Harry Thomas, mayor.

Hey Kids — School Soon

Huron Valley Educators Prepare Session Syllabi

MILFORD — Schoolwork will start one week earlier for teachers of Huron Valley schools this fall.

On Monday, August 29, the teaching staff will hold a series of "get acquainted" meetings.

An orientation session is scheduled for new teachers at Bertha Baker school with Supervisor Arthur Burklund presiding.

Superintendent Harold Hansen; Bartlett Smith, village president; Mrs. Grace Reddeman, Huron Valley Council P.T.A. president; Rev. Charles Richey and William Parker, P.T.A. vice president, will speak.

The teachers will be taken on a tour of the district, after which they will discuss plans with their principals.

A general teachers meeting will be held Tuesday, Aug. 30, at the Baker elementary school.

Dr. B. F. Bragg, board president and George E. Carrothers of the University of Michigan will speak on "Together We Plan For the Children."

Huron Valley teachers will report at 8 a.m. Friday, Sept. 2. Student registration begins at 8:45 a.m. until noon. All primary classes will be on a full day basis. Kindergartens open Thursday, Sept. 8, with half-day sessions.

County Calendar

Commerce

Catherine Booth Circle will meet at the home of Mrs. Kenneth Hausauer Thursday at 8 p.m. Plans for booths at the Christmas Bazaar will be discussed.

Hold Patrolman in Theft Charge

LAPEER (UP) — A Lapeer patrolman, father of two small children and a member of the force since 1953, was charged yesterday with a grand larceny in the theft of $930 in tax money from the City Hall.

Lawrence McCartney, 24, was held under $2,000 bond for circuit court arraignment Aug. 22 after he waived examination Monday before Justice Elmer Holman.

Police Chief Matt Dougherty said that McCartney admitted he took the money from a walk-in vault at City Hall after working hours July 29. The theft was discovered the following morning.

Dougherty, terming McCartney a trusted member of his eight-man police force, said the patrolman came under suspicion when he refused to take a lie detector test after 24 other city hall employes volunteered to undergo polygraph questioning.

"I can hardly believe it," the chief said. He said McCartney gave no reason for the theft.

McCartney had been on the force since September 1953, following his discharge from the armed service where he was in the Air Police from 1948 to 1953.

New Drug Aims at Eliminating Terrific Hog Loss

MINNEAPOLIS (INS)—Farmers were offered today a new drug aimed at fighting roundworm parasites which cause a 75 million dollar loss in hogs each year.

The drug is called parvex. It was introduced to the 92nd annual convention of the American Veterinary Medical Association in Minneapolis.

Dr. A. C. Todd, parasitologist of the University of Wisconsin, told the group that the drug is the first which cleanses hogs after a single dose and can be used routinely without harmful effects.

Last Youth Dance Set at Waterford

WATERFORD TOWNSHIP — Ted Donay will spin records Friday night for the last of the summer youth dances conducted by the Waterford Township Recreation Department.

"Youth Nite, conducted weekly for Waterford High students during the school year has drawn as many as four hundred teenagers," states Thomas Belton, recreation superintendent.

Approximately 200 are expected for this Friday's dance, 8:30-11:00 p.m. at the Community Center on Williams Lake Road.

Donay, of WPON Radio Station and graduate of Birmingham, is one of the few 18-year-olds in the country associated as a program producer and is widely known for his Saturday Morning Radio show, Kay Baum's Platter Party and other musical shows.

Drayton Girl to Marry Man From Clarkston

DRAYTON PLAINS — Mr. and Mrs. Edward Staley of 3205 Sashabaw Rd., are announcing the marriage of their daughter, Norma June, to Donald Ridgeway, son of Mr. and Mrs. Vern Ridgeway of Clarkston.

The wedding will take place on Oct. 1.

Annual Tournament Due

SOUTHFIELD TOWNSHIP—The annual Grimes-Brisbois golf tournament, picnic and ox roast will be held Sunday at 3 p.m. at the John Grimes residence, Eleven Mile road, with Kiwanians and their families present for the gala affair.

Pontiac City Affairs

One Auto Parts License Approved, Another Denied

The City Commission last night stood firm on one used auto parts license rejection but approved the issuance of another permit previously turned down.

Rejected for the second time was the application of M. E. Gorman for a license to continue operation of a used auto parts establishment at 543 S. Saginaw St.

Louis Shaar, operator of a similar business at 986 Oakland Ave., was given a license after stating he would do business only at that address and not on adjacent property.

Both license renewals were refused several weeks ago because the firms were being operated in violation of city zoning laws.

TENTATIVE OK GIVEN

In other action, the Commission tentatively approved an expansion of the Elks Lodge building, 114 Orchard Lake Ave., for liquor license purposes.

An agreement for initial work on a new runway at Pontiac Municipal Airport was given approval, as was a proposal to vacate an alley paralleling Perry street between Arlene and Madison.

Referred to next week's informal Commission meeting was a resolution from the Pontiac General Hospital Board of Trustees concerning plans for a $3,000,000 addition.

A request from the co-owner of a Class C liquor license that he be permitted to keep his interest in the license while moving beyond the city limits was also referred to the informal session.

An emergency plat ordinance was passed, designed for use in connection with the new Herrington Hills subdivision on the east side. Introduced was an ordinance to rezone to residential 1 classification a portion of a proposed subdivision near Stanley and Ypsilanti now zoned for manufacturing use.

LT. GILPIN HONORED

A commendatory resolution was adopted honoring Lt. Davy Gilpin, recently retired from the police department after a long career.

Resolutions of public necessity were passed for curb, gutter, drainage and blacktop on Sylvan court from Orchard Lake to 50 feet west of Myra street, and curb repairs or replacement, drainage and blacktop on James street from Florence to Johnson.

Referred to City Manager Walter K. Willman was communication from a subdivision builder asking the city to assess from property owners the cost of sidewalks installed adjacent to subdivision property.

Engineer's cost estimate was presented for curb, gutter, drainage and widening work on East boulevard from the existing widened pavement north of Mt. Clemens and south of Perry. A public hearing was set for Aug. 23.

Public hearings were held on intention to construct the following:

Eight-inch reinforced concrete widening strips, curb and gutter, bituminous recap of existing pavement on Mt. Clemens street from Paddock to East boulevard.

Curb, gutter and drainage on Elm street from Marshall to 128 feet west of Going.

Two-inch blacktop on Avon road from Argyle to Berwick.

Resolutions to receive special assessment rolls for the following were adopted

Combined sewer on south side of Columbia avenue from trunk sewer east of Carlisle to Stanley.

Curb, gutter and drainage on Stanley avenue from Kinney to Kennett.

Confirmed were special assessment rolls for curb, gutter and drainage on Gerdon street from Oakland to Corwin, and sanitary sewer on Nebraska avenue from trunk sewer east of Motor to Franklin road.

Cafeteria Day to Be Thursday at Lake Orion

LAKE ORION — A Thursday cafeteria dinner, sponsored by the Immaculate Heart of Mary Guild, St. Joseph Church here, will be held on the grounds of the Rehfus home, 112 Grandview. Hours for serving are 12 to 2 p.m. and 5 to 7 p.m.

Entertainment afterward will include games for both adults and children. Two new Fatima films to be presented are: "A Blue for Every Red," and "The Mercy of God."

To Start Constructing New Hospital Wing

MARLETTE—Construction is expected to begin this fall on a 24-bed wing for Marlette Community Hospital.

The decision was announced after a recent meeting of Joe Hominga of the Michigan Office of Hospital Survey and Construction, Lansing, with local authorities. Federal approval of the project was announced earlier by the offices of U. S. Sen. Charles E. Potter and Congressman Jesse P. Wolcott.

Cost of the $132,600 wing will be shared by the U. S. Government and the community of Marlette. Construction will be by the Arthur Vollmer Construction Co. of Saginaw and the architect is to be St. Clair Pardee, who designed the present hospital.

Southfield Man High in Marksmanship

SOUTHFIELD TOWNSHIP—Pfc. James E. Blacklaw, 19, son of Mr. and Mrs. James A. Blacklaw, Inkster road, broke the all-time record score in firing for the 139th Army Band during recent firing range maneuvers at Camp Grayling.

Blacklaw topped the score by 14 points, missing 9 out of a possible 160, having missed the bullseyes only five times.

He has qualified as an expert and will wear a medal for marksmanship. This is his second year at National Guard training camp.

Auburn High School Class Reunion Slated

The annual class reunion and picnic of the 1948 graduates of Auburn High School is scheduled to be held at Dodge Park No. 4, Cass Lake, Sunday, Aug. 21. The event will begin at noon.

Mrs. Charles Boice of White Lake Township and Robert Krick of Pontiac are chairmen for arrangements.

Gay Timers Slate Dance

COMMERCE — Commerce Gay Timers Square Dance Club members are holding their August dance at the home of Edward Bergman, 4005 Burnet St., at Bass Lake, Saturday, 8:30 to 11:30 p.m. In case of rain, dance will be postponed one week. Bring own hot dogs and buns.

County Births

New Hudson

Mr. and Mrs. Melbourne Cash are announcing the birth of a son.

Bring-a-Basket Picnic Slated by Democrats

COMMERCE — The Commerce Township Democratic Club is sponsoring a bring-your-own-basket picnic Sunday afternoon at Dodge Park No. 5, corner of Commerce and South Commerce Roads, Tom Montgomery, club president has announced.

Pop and ice cream will be furnished free to children. Horseshoes and other games will be available for entertainment.

Thomas E. Currans Tell Daughter's Engagement

KEEGO HARBOR — Mr. and Mrs. Thomas E. Curran, 2169 Maddy Lane, have announced the engagement and approaching marriage of their daughter, Carol Ann, to Richard John Roise of Pontiac.

He is the son of Mrs. Ella Roise of Hudson Ave. and Harold E. Roise of Johnson street. The wedding is planned for Sept. 17.

New Hampshire has 907 miles of railroad.



MR. AND MRS. WAYNE R. BIGLER

Judy Elaine Sanderson Wed to Wayne R. Bigler

COMMERCE—A bridal gown designed by her aunt was worn by Judy Elaine Sanderson recently when she became the bride of Wayne R. Bigler.

The bride is the daughter of Mr. and Mrs. Ralph E. Sanderson.

Mr. and Mrs. DeVere Bigler of Cass Lake are the bridegroom's parents.

The double-ring ceremony was performed at 7:30 p.m. in the First Presbyterian Church, Pontiac.

Mrs. James Sanderson designed the bridal gown, which featured a floor-length skirt of bridal satin worn with a hoop. It had a long sleeved fitted bodice of Chantilly lace, buttoned down the back with a satin yoke and lace Peter Pan collar.

A Juliet cap of satin and lace to hold her fingertip veil of illusion lace completed the bride's costume.

Jean Sanderson was maid of honor for her sister. James Berry aided the bridegroom as best man and Donald Shingler and Larry Ferguson seated the guests.

A reception was held at the home of the bridegroom's parents. After a trip through northern Michigan, the couple will live in Pontiac.

Auburn Heights Couple Reveal Girl's Betrothal

AUBURN HEIGHTS—Mr. and Mrs. Pete Self of Auburn Heights are announcing the engagement of their daughter, Fay Scott, to Cletus Knight of Rochester.

Cletus is the son of Mr. and Mrs. Roy Knight. No date has been



Today's lesson ...is on the importance of SAVING for the future!

NO ONE IS TOO YOUNG TO LEARN!

Young or old . . . saving is a good habit to form. Time goes by so quickly . . . and savings pile up faster than you think. Those steady entries into your savings passbook mean that some day you will have the cash for the things that you want.

IF YOU HAVE EARNED MONEY THIS SUMMER . . . INVEST IT AT 2%

FEDERAL SAVINGS AND LOAN INSURANCE CORPORATION — SAFETY OF YOUR SAVINGS INSURED UP TO $10,000.

Pontiac Federal Savings and Loan Association

761 W. HURON

Downtown Branch 16 E. Lawrence St.

Rochester Branch 901 Main St.

DANCE WITH ME TONIGHT

Music by the KIM-TONES

MANNY'S

W. Huron at Eliz. Lk. Rd.

Nationally Advertised

OLD MILL TAVERN HOTEL — WATERFORD MICH. ON U.S. 10 — AAA RECOMMENDED

Now Serving the Finest in

- Fresh Sea Foods
- Prime Steaks
- Chicken & Turkey Dinners
- Delicious Specialties

LUNCH—DINNERS

Open Every Day!

Banquet Room

Phone: OR 3-1907 OR 3-9309

Dining Guide

EAT IN YOUR CAR

A sandwich & coke
A malt & hot dog
A full meal is good at

EL-MAR DRIVE-IN

Restaurant . . . Dixie Hwy. at Silver Lake Road

Scrib's DRIVE-IN 130 S. Telegraph

Dick & Jim invite You to DINE & DANCE FRI. SAT. SUN

Dancing Every Fri., Sat., Sun. Sunday Matinee 6-9

FOR BUSINESSMEN'S LUNCHEONS

Jack Decker's US-10 4 Miles North of Pontiac

FAMILY DINNERS

At Reasonable Rates

PIZZA PIE

A Treat for the Whole Family

15 VARIETIES TO SELECT FROM

Fine, tasty Italian foods prepared for you to take out

every meal a treat

Joe's Famous Spaghetti House

1870 West Huron St. FE 8-2206

Open 4 P.M.-2 A.M.—Sun. 12 P.M.—Closed Mon.

WHERE GOOD FRIENDS MEET

- BEER
- WINE
- CHOICE LIQUORS
- DELICIOUS COCKTAILS

LIBERTY COCKTAIL LOUNGE

85 North Saginaw

BICMAR INN

AIR CONDITIONED

ALL NEW SANDWICH BAR

Specializing

KOSHER CORNED BEEF

Bicmar Inn 94 W. Huron

GOOD FOOD — FRIENDLY SERVICE

Catering to Banquets and Private Parties

PURE FOOD RESTAURANT and BAR

• Breakfasts — Luncheons — Dinners

253 South Saginaw — Across From Jerome Motor Sales

Open 6:30 A. M. to 1 A. M. — Closed Sunday

BEER — WINE — LIQUOR

WE PAY CASH for:
TRUE STORY, SECRETS, TRUE ROMANCE MAGAZINES, ETC.
Piper's Magazine Outlet
35 Auburn Ave. FE 4-8240

Joan Evans Has Girl

CULVER CITY, Calif. (UP) — A daughter was born yesterday to movie actress Joan Evans and her husband Kirby Wetherby. She is their first child.

Chaplin's Son, 8, Plays in Father's Next Movie

By EARL WILSON

BEVERLY HILLS—Pinky Lee dropped in at the new Beverly Hilton to lithp hello to me and made the first big purchase at one of the hotel shops—two red bar chairs for his new home, "The House That Pinky Built." He paid in cash, and the price for two was $352, or $176 each.

★ ★ ★ ★


PINKY LEE

The first man in the Beverly Hilton pool each morning is also the richest: Chicago's Col. Henry Crown, owner of the Empire State Building. He splashes in at 8 a.m. when all the guests (except, of course, this columnist) are still asleep.

George Gobel told us how actress Jeff Donnell, who plays his wife on TV, was asked for an autograph by a timid fan.

First she signed "Jeff Donnell," and then, discreetly, underneath in smaller letters, she wrote, "Mrs. Aldo Ray."

The timid fan timidly asked:

"And would you also sign it 'Mrs. George Gobel?'"

The wonderful world of tomorrow: California's sharpies are asking their tailors to convert old double-breasted suits to single-breasted . . . Doctors have discovered a lucrative new disease expected to hit N.Y. soon: "Smog-Fever" . . . Producer Joe Pasternak has agreed to be one of the judges of the Miss America pageant at Atlantic City.


ROSETTE SHAW

Hollywood is not a drinking community. Mike Romanof says so. The Prince maintains that the average dinner check at his place is about $8 per person, including beverages.

"People with money don't drink a lot," he says. "They are too busy seeing doctors, trying to prolong lives that won't be prolonged. The young people who don't have to see doctors yet, haven't the money to drink heavily."

Mike also told me that he has a wonderful chef . . . that today's chef must be an executive, an employer, an administrator . . . and that the chef's assistants can do the cooking.

THE MIDNIGHT EARL . . .

Vanessa Brown and her husband reconciled; they'll leave for Mexico to make a movie . . . Rob't Q. Lewis' classmate in a Berlitz French class in Paris is Gene Kelly . . . Tony Bennett returned from Europe and found his wife's gift at the airport: a station wagon wrapped in red ribbon.

The Rita Gam-Sidney Lumet divorce became final . . . Charlie Chaplin's youngest son, 8, has a role in his next movie . . . Lew Parker complained he'd lost his ring in millionaire Tony Farrell's private lake, and Farrell asked, "What do you want me to do—drain the lake?" . . . Rosette Shaw's newest hit record is "Wyoming."

Fred Allen's publishers want him to do a book on his vaudeville years . . . Decca will put on an album commemorating Ted Lewis' 45th ann'y in show biz . . . The Milton Greenes returned from Europe . . . James Cagney will get a Sat. Eve. Post profile . . . The Queen of Belgium, a violinist, was offered a U.S recording contract.

★ ★ ★ ★

TODAY'S BEST LAUGH: "Foreign aggressors don't realize that even if they invaded the U.S. they couldn't afford to live here."—Dan Bennett. That's earl, brother.

(Copyright 1955, the Hall Syndicate, Inc.)

Holdup Man Frightened at Spanish Translation

LOS ANGELES (UP) — "This is a holdup . . . Move fast," a man simulating a gun in his pocket barked at Miss Jane Silva, cashier at a Pacific Finance Loan Co. office.

Miss Silva turned and told clerk Al Cota, in Spanish, what was going on. When the gunman heard the foreign language he backed toward a door and fled — emptyhanded.

Predict Truman for Presidency

Folsom Sees Comeback of Former Executive in Next Election

MONTGOMERY, Ala. (UP)—Gov. James E. Folsom, one of the few who predicted Harry Truman's election in 1948, is forecasting a Democratic victory again in 1956 with the former president once more at the head of the ticket.

Folsom has made the prediction several times in recent weeks. He repeated it at his news conference this morning.

"I just figure Mr. Truman is a candidate," the governor explained "and if he's a candidate he'll be nominated, and if he's nominated he'll be elected."

Folsom didn't elaborate except to say "if I was a candidate for any office I'd be doing just what Mr. Truman is doing. I just think he'll be elected, that's all."

For the vice presidential nominee, the governor who sought the Democratic presidential nomination himself seven years ago, said the Democrats should pick "some young fellow" in 1956—"someone like Soapsuds Williams (Gov. G. Mennen Williams of Michigan) or Clement (Gov. Frank Clement of Tennessee.)"

Hollywood Headlines

Gordon MacRae Shopping for Broadway Musical

By DOROTHY MANNERS
For Louella O. Parsons

HOLLYWOOD (INS) — Gordon MacRae, long hankering for a Broadway musical, has promised William Gaxton, via long distance, that he will fly to New York to read "If I Were Queen" and if it is as good as it sounds—he'll star in it this season.

Gaxton, himself a musical comedy star, is serving only as the producer on this show for which Ogden Nash is writing the lyrics and J. Fred Coots the music. The plot is one of those mythical things about life in this country as a monarchy and ruled by a queen.

Gordon is currently in San Francisco appearing at the Bal Tabarin and plans to go east in two weeks.

* * *

You can put it down in your little book that when Marilyn Monroe leaves for Europe and a visit to Russia, she will be accompanied by Joe Di Maggio!

These two are on better terms than at any time since their honeymoon and once again Marilyn is listening to Joe and taking his advice.

Their trip may last to the end of the year with both Marilyn and Joe doing shows for our European armed forces just as they did on their famous Korean junket.

* * *

Hollywood In Shorts: Jackie Cooper and his pretty Barbara couldn't be happier. They're expecting a baby in February.

* * *

This one is really out of left field, — but Charlie Schnee is seriously mulling on Mickey Mantle for the Rocky Graziano role in "Somebody Up There Likes Me."

* * *

Vittorio Gassman denies marriage is in the offing for him and Italian actress Anna Maria Ferrero, which at one time might have interested Shelley Winters, but not now.

* * *

Marlon Brando and Rita Moreno on their second date to the Har-Omar.

* * *

Add to the list of those planning trips to Moscow, Pat (Mrs. Peter) Lawford, who, with her sister, will visit Russia on her European tour. They leave New York the 27th.

That's all today.

He Got Stung, Anyway

HILLSDALE (UP)— A fire Joe Grohman lit to smoke bees out of his barn north of Pittsford got out of control yesterday and burned down the barn.

The death rate in France fell from 13.5 per 1,000 in 1946 to 11.9 in 1954, as compared with 15 per 1,000 in the immediate pre-war period.

WATERFORD DRIVE-IN THEATER
THE FAMILY DRIVE IN
Phone ORlando 3-2683
Cor. Williams Lake-Airport Roads — Box Office Opens 7:00 P. M.
WED. & THURS.
MARILYN MONROE
MOST PROVOCATIVE...
MOST EXCITING
PERSONALITY IN
AMERICA TODAY!
The Genuine Article! LIFE Magazine
RICHARD WIDMARK
MARILYN MONROE
in "Don't Bother to Knock"
Plus
SIX WOMEN AT THE MERCY OF THE WEST'S MOST DESPERATE OUTLAWS!
THE SECRET OF CONVICT LAKE
starring GLENN FORD, GENE TIERNEY, ETHEL BARRYMORE, ZACHARY SCOTT

BLUE SKY Drive-In Theater
2150 Opdyke Road at Pontiac Road
Phone FE 4-4611
Box Office Opens 7:00 P. M.
Show Starts at 8:15 P. M.
★ TONIGHT! — First Showings!
Edward G. ROBINSON George RAFT
in a Kill-or-be-Killed Adventure in Violence!
A Bullet For Joey
also starring Audrey TOTTER · George Dolenz · Peter Van Eyck
PLUS
THE GOOD DIE YOUNG with FREDA JACKSON
ONE KISS... ONE THRILL... ONE BULLET... AND THERE WAS NO TURNING BACK

NOW Thru Sat.
OAKLAND
PHONE FEDERAL 2-4851 — COOL — MODERNLY AIR CONDITIONED
Exposes the jealously guarded secrets of the psychiatrist's couch!
Richard WIDMARK
Lauren BACALL
Charles BOYER
Gloria GRAHAME
Lillian GISH
in M-G-M's 'The COBWEB'
and introducing John KERR and SUSAN STRASBERG with Oscar LEVANT · Tommy RETTIG
CinemaScope Stereophonic Sound! in Color
plus TOM & JERRY CARTOON
Late World News
See It From the Beginning At 1:00 - 3:20 - 5:23 - 7:26 - 9:48
SUN.: "INTERRUPTED MELODY"

DANCE AT THE NEW Club Tahoe
3412 DIXIE HIGHWAY
LADIES' NIGHT Every Wednesday
Phone OR 3-9754
Music by "3 Little Words"
7 NIGHTS A WEEK!
Liquor, Beer, Wine

The AIR-CONDITIONED STRAND
HURRY! LAST 2 DAYS!
ALL BOX-OFFICE RECORDS SMASHED!
Don't Miss the Movie Sensation All Pontiac Is Talking About!
OLIVIA de HAVILLAND as KRIS
ROBERT MITCHUM as LUKE
FRANK SINATRA as AL
GLORIA GRAHAME as HARRIET
BRODERICK CRAWFORD as DR. AARONS
CHARLES BICKFORD as DR. RUNKLEMAN
Stanley Kramer Presents NOT AS A STRANGER
Shown At 11:05 1:39-4:13 6:47-9:23
. . . STARTS FRIDAY . . .
ROCK HUDSON • ANNE BAXTER in "ONE DESIRE"
Also: "THE MAN FROM BITTER RIDGE"

WALLED LAKE PARK
the Fun Wonderland!
BARGAIN DAYS
Tuesdays and Thursdays
ALL RIDES 10¢
Adults and Children

LAKE THEATER
WED.-THUR.-FRI.-SAT.
FRED MacMURRAY
CHARLTON HESTON
DONNA REED
BARBARA HALE
in Paramount's THE FAR HORIZONS
VistaVision
COLOR BY TECHNICOLOR
with WILLIAM DEMAREST · ALAN REED · EDUARDO NORIEGA
A PARAMOUNT PICTURE
PLUS — LAND OF FURY
ALL TECHNICOLOR SHOW

WED. THURS. HURON AIR CONDITIONED
THE STRANGEST BARGAIN a man ever made with a woman!
KIRK DOUGLAS
JEANNE CRAIN
CLAIRE TREVOR
MAN WITHOUT A STAR
WILLIAM CAMPBELL
RICHARD BOONE
color by TECHNICOLOR
PLUS
THE SURPRISE HIT OF THE YEAR!
COLUMBIA PICTURES presents
GINGER ROGERS
EDWARD G. ROBINSON
BRIAN KEITH
TIGHT SPOT

ON OUR NEW GIANT SCREEN!
Eagle
Air Conditioned Cool
TODAY Thru SATURDAY!
CHIEF CRAZY HORSE
VICTOR MATURE
SUZAN BALL
JOHN LUND
ALSO
"NEW ORLEANS UNCENSORED"
A COLUMBIA PICTURE starring ARTHUR FRANZ, BEVERLY GARLAND with HELENE STANTON
Starts at— 12:30 - 3:20 6:10 - 9:00
STARTS AT 11:00 — 1:50
4:40 — 7:34 — 10:20

PONTIAC DRIVE-IN Theatre
Dixie Hwy. (US-10) 1 Block North of Telegraph. FE 5-4500
TOWERING OVER ANYTHING YOU'VE EVER SEEN!
THE NEW, THE FIRST, PIRATE ADVENTURE STORY EVER FILMED IN
CINEMASCOPE
"Long John SILVER"
Photographed in EASTMAN COLOR

TONIGHT ALL COLOR
2 UNUSUAL HITS!
FIRST TIME SHOWN IN PONTIAC AREA!
NERVE-SHATTERING!
An off-limits girl...
An A.W.O.L. soldier...
An astounding adventure!
RICHARD WIDMARK
in A PRIZE OF GOLD
co-starring MAI ZETTERLING · NIGEL PATRICK
GEORGE COLE · DONALD WOLFIT
color by TECHNICOLOR
A COLUMBIA PICTURES — A WARWICK PRODUCTION

MU 9-1902
KIDDIES FREE
TROY Drive-In THEATRE
Woodward to Maple Rd.—East of Birmingham
NOW THRU SATURDAY
JOHN FORD'S EPIC OF THE FIGHTING CAVALRY!
WAYNE'S greatest role as an Indian-fighting Captain!
John Ford and Merian C. Cooper present
JOHN WAYNE in SHE WORE A YELLOW RIBBON
Directed by JOHN FORD
TECHNICOLOR
PLUS—ELROY "CRAZY LEGS" HIRSCH IN
AMAZING STORY OF THE PRISON-WITHOUT-BARS!
"UNCHAINED"!
HALL BARTLETT
Free! VISIT OUR KIDDIELAND

Yanks Slam Bosox, Add Full Game to AL Lead

By THE ASSOCIATED PRESS

Is the bubble busted in Boston? The once-hot Red Sox, stepping on the heels of the leaders barely three weeks ago, now have tumbled to six defeats in their last 11 games, slipping 4½ games behind in the American League pennant race.

* * *

Through July, Manager Pinky Higgins' guys lost only eight games. But now, not even halfway through August, the Bosox already have lost seven.

Things haven't been this tough in Beantown since before Ted Williams got back in harness late in May.

* * *

The Red Sox took a real pasting last night, crumbling before the New York Yankees 13-6 as the Bombers won their seventh straight to snatch a 1½-game lead in the mad pennant scramble. The Yanks added a full game to their margin as Detroit knocked off the Cleveland Indians 7-0 behind Billy Hoeft's two-hitter and Chicago replaced the Tribe in second place by finally subduing the Kansas City Athletics 5-4 in 11 innings.

The White Sox, who have played five fewer games than the Yanks but have lost only one less than New York, now have a four-percentage point edge on Cleveland.

A seven-run third inning, their most productive frame of the season, got the job done for the Yankees. Mickey Mantle clubbed a two-run homer, his 30th, and winning pitcher Don Larsen walloped a three-run homer as New York scoffed at Boston ace Frank Sullivan in the big inning.

Larsen won his fourth since returning from Denver, but wasn't around at the end. Tom Morgan mopped up after Jackie Jensen's 20th home run in the eighth inning belted Larsen from the mound. Earlier, Larsen had given up homers to relief pitcher Dick Brodowski and Williams.

Bill Skowron, one of the right-handed sluggers Manager Casey Stengel jammed into the Yank lineup to aim at Boston's short left field wall, and Hank Bauer also homered for the leaders.

Kansas City scored just one run on a double and three singles to tie Chicago in the eighth, then made it 4-3 on Gus Zernial's pinch single in the 11th. The White Sox came right back against Tom Gorman, Art Ceccarelli and Bill Harrington, loading the bases on two walks and Jim Rivera's bunt. Jim Busby's sacrifice fly tied it and Bob Kennedy's single won it.

Baltimore smacked 16 hits, including Cal Abrams' two-run homer, to beat Washington 7-2.

In the National, New York beat Brooklyn 5-3, St. Louis edged Milwaukee 3-2, Cincinnati whipped Chicago 11-2 and Philadelphia trounced Pittsburgh 12-3.

Willie Mays got the Giants home safe with his 37th homer, a two-run blow, for a 5-0 lead in the fifth before Roy Campanella finally solved Ruben Gomez for a three run shot, his 26th, in the sixth.

The Cardinals dumped the Braves to a one-game edge over third place New York on Bill Sarni's run-scoring triple in the eighth. Stan Musial smacked his 26th homer with one on in the first as Harv Haddix won his 10th.

'Power-Plus' Hurling Pays Off for Yanks

Seven-Run 3rd Frame Against Bosox Biggest of Year for N. Y.

BOSTON (AP) — The New York Yankees hold a game and a half lead in the American League today on their rediscovered "Power Plus Pitching" formula which has produced seven straight wins.

The New Yorkers shelled fourth place Boston 13-6 last night in the first of a three-game series with four home runs and 14 other assorted hits.

* * *

"Our hittin' sure has picked up," beamed Yankee Manager Casey Stengel in the locker room following the contest. "The boys started to find the range in the last Red Sox game in New York. The pitchin' has been much better too."

* * *

A statistician tossed in the remark that in the 17 games of the last home stand, New York scored 44 runs. Then, over the weekend, the team scored 44 in four games at Baltimore.

* * *

Ol' Case nodded but his face clouded when he was asked if a Yankee sweep of the current series would mean that Boston was out of the pennant race (the Red Sox now are 4½ games behind).

"This is just another series between the ball clubs," said Stengel. "The Red Sox have ability and they are playing good ball. I expect them to win a lot of games from the other first division clubs. They're not out of it by any means."

The Yankees brought their traditional power to bear with a seven-run third inning, their biggest of the year.

Mickey Mantle, the Commerce, Okla., strong boy, stretched his league leading home run production to 30 with a two-run blast in the third. Winning pitcher Don Larsen hit a three-run homer in the same inning. Hank Bauer and Bill Skowron also hit for the distance.

Switch-hitting Mantle, batting left, got a single and double in addition to his homer, walked and drove in two runs. Bauer had three RBI's with a homer, two singles and a walk.



AP Wirephoto

SMOTHERED RED SOX — Four grinning New York Yankees players whose homers led an 18 hit attack smothering the Boston Red Sox 13-6, rejoice in their clubhouse after the game here last night. (l. to r.) Hank Bauer, Mickey Mantle, Bill Skowrio and Don Larson, winning pitcher.

Pontiac 'C' Softball Entry Bows Out of District Play

Louie's Tavern dropped two decisions Tuesday night at Beaudette Park to bow out of the men's Class C district softball playoffs. Drayton Drug administered the 1st setback, 5-0, as Bill Goulet twirled a four-hit shutout. Southfield applied the final blow with a 5-4 win in eight innings.

A single and two walks loaded the sacks for Southfield in the bottom of the 1st overtime frame and Gordon's sharp single broke up the festivities. Del Wheeler was the victim of the 8th-inning uprising. Goulet did not walk a batter and struck out five for the Drug nine in the opener.

Pinckney of Howell stayed alive in the tourney by whitewashing Highland Park, 6-0, in the nightcap at North Side after falling to Roseville, 7-1. Southwell hurled a no-hit dazzler as Pinckney eliminated the Parkers. Southwell fanned eight and walked three. While the Parkers were going hitless, they were also committing 11 errors.

Tonight's district "C" lists three contests. Drayton Drug meets Roseville at 7 p.m. at North Side, with the loser facing the Howell-Southfield winner in a 9 o'clock encounter at Beaudette. Howell plays Southfield in the Beaudette opener at 7 p.m.

Girls' league playoffs resume tonight with GMC meeting Avondale in an 8:30 tiff at North Side.

Drug	000 210 2—5	11	2	
Louie's	000 000 0—0	4	1	
Goulet and Shell; Carrey and McLeod.				
Louie's	101 110 00—4	9	2	
Southfield	102 001 01—5	10	0	
Saddler, Wheeler and Massarik; McLeod; Genrich, Porteous and Rourke.				
Howell	000 000 1—1	1	2	
Roseville	000 304 x—7	8	2	
Kennedy and Reader; Masur and Harris.				
Howell	102 110 1—6	8	0	
Highland Park	000 000 0—0	0	11	
Southwell and Reader; Schneider and Aramian.				

Terry Thomas Paces Hitters in City League

GMC Fielder Compiles Terrific .517 Average for 1955 Season

Terry Thomas, General Motors' star outfielder, captured the 1955 Class A City Baseball League batting championship with a lusty .517. Winner of the hitting derby was based on 30 times at bat.

Thomas, one of the many reasons why GMC won the loop crown this season, collected 18 hits in 35 trips, including six doubles and three triples. He scored 13 runs and tied the Jets' Tony Lothery for leadership in runs batted in with 11.

Three of the top four hitters represent General Motors. Following Thomas is GMC's Les Stone at .460. The Jets' Eugene Cox posted an even .400 and the Coachers' Al Barkeley hung up a .333 average.

Stone led the league in runs scored with 17 and in total hits with 23. Thomas topped the circuit in doubles and triples, while homeruns in the select list of 10 were evenly divided among Stone, Cox, Barkeley and GMC's Ernie Zubalik.

	AB	R	H	Pct.
Terry Thomas, GM	35	13	18	.517
Les Stone, GM	50	17	23	.460
Eugene Cox, Jets	50	12	20	.400
Al Barkeley, GM	33	4	11	.333
Ed McNamara, Nich.	74	11	24	.324
Judge Booker, Jets	41	10	13	.317
Tony Lothery, Jets	39	5	12	.308
Ernie Zubalik, GM	34	10	10	.294
Ear. Mudge, Merch.	31	1	9	.290
Ron Goodhull, CIO	39	7	11	.282

TUESDAY'S STARS

PITCHING—Billy Hoeft, Tigers, allowed just two singles, one in the first and the other in the second, then retired 21 men in order before giving up his lone walk with two out in ninth to beat Cleveland 7-0.

BATTING—Bill Tuttle and Frank House, Tigers, batted in all Detroit's runs in 7-0 triumph over Cleveland; Tuttle knocking home four with home run, single and walk, House driving in three with homer and two doubles.

Harris Upsets Ex-Champ in Detroit Scrap

Buddy Harris, former PHS athletic star, last night turned in the big surprise of the Motor City Fight card. Buddy swarmed all over former National AAU 135-pound champion Johnny Barnes, to take a unanimous decision in five rounds.

Barnes suffered a possible fracture of the jaw, and was hospitalized for observation.

Joe Gray of Detroit beat Sam Pilarik of Sarnia in the 6-round feature.

Develops Ring Champs

George Makris, former Michigan State boxing coach, developed six individual NCAA champs who claimed ten titles, and two national championship teams in his eight-season tenure.

'Bing' on Radio

YPSILANTI (AP) — Les Bingaman, 300-pound former Detroit Lions middle guard, will handle the "color" in the broadcasting of six Lions' exhibition games this year.

He will assist Bob Reynolds who will handle the play-by-play.

Four Sports Pages in Today's Pontiac Press

Huron Valley, Birmingham in District Title Battle

AMERICAN LEGION BASEBALL
18th District League

	W	L		W	L
HV Boys Club	5	1	Berkley	2	3
Birmingham	5	2	Rochester	2	5
Waterford	3	3	Clawson	2	5

Huron Valley Boys Club and Birmingham collide tonight at Birmingham to decide the 2nd-half championship in the American Legion's 18th District Baseball League. Game time is 5:30 p.m.

Rain, which has interrupted the 10-game schedule frequently during the 2nd-half title chase, has created an interesting situation for the season's concluding battle at Birmingham.

Birmingham, with a 5-2 record, trails league-leading Boys Club by a half game. Boys Club, boasting a 5-1 mark, has played one less contest than its rival and would lose the race by dropping tonight's meeting.

Sunday's entire slate was washed out, including a pair of doubleheaders, and none has been rescheduled. Postponed games cannot be played after tonight's action, according to Al Voss, district chairman.

Birmingham - Boys Club clash grabs the spotlight, but four other squads will also square off tonight as the 1955 American Legion baseball season ends. Waterford, 1st-half champion, plays host to Rochester, while Clawson winds up at Berkley.

Area Boys Jam Trials

The Kansas City Athletics' major league baseball tryout camp entered its 3rd and concluding session today at Pontiac's Wisner Field.

Camp is under the direction of Joe O'Rourke, Kansas City scout, with an assist from Herb Strunk of Berkley, area scout for the A's. Jake Flowers, who was slated to be the camp's co-head with O'Rourke, took ill and did not make the trip to Pontiac.

A total of 110 boys enrolled for a fling at the "big time" on Monday's opening day and an additional 25 youngsters reported Tuesday. More boys are expected today. Camp is designed for boys from 16 through 23 years of age.

Pontiac area youths dominated the roster, followed closely by Detroit and Wayne County hopefuls. Other would-be major leaguers reported from Flint, Lansing, Muskegon Heights, Stockbridge, and Marion in Michigan's lower peninsula in addition to Hammond, Indiana and London, Ontario.

Most eager prospects journeyed here from the far reaches of Michigan's upper peninsula. Gerald Patrick of Copper City and Fred Berry of Ahmeek, who live only a mile apart, traveled over 600 miles to take part in the three-day camp.

Monday's workouts were devoted to pitchers, catchers and outfielders, mostly due to necessity. An extremely muddy infield prevented the infielders from getting any practice and delayed their workouts until Tuesday morning.

An intra-squad game was held yesterday under O'Rourke's observing eyes, with players entering and leaving the lengthy session at his discretion. Another intra-squad contest is in progress today, conducted for the express purpose of letting every boy at camp see action.

70,000 to See Redskins, Rams

Los Angeles Exhibition Marks Debut of Gillman as Head Coach

LOS ANGELES (AP) — A crowd of 70,000 or more is expected tonight for the pro exhibition football game in Memorial Coliseum between the Washington Redskins and the Los Angeles Rams. It is an annual, played for Los Angeles Times Charities, Inc. The Rams have won six and the Redskins three of these exhibitions.

Tonight's contest marks the Los Angeles debut in the coliseum of the Rams' new coach, Sid Gollman, formerly of the University of Cincinnati, who replaced Hampton Pool after last season's dissension-ridden season.

Major Leagues

AMERICAN LEAGUE

	Won	Lost	Pct.	Behind
New York	72	46	.610	—
Chicago	68	45	.602	1½
Cleveland	70	47	.598	1½
Boston	67	50	.573	4½
Detroit	61	55	.526	10
Kansas City	48	70	.407	24
Washington	41	74	.357	29½
Baltimore	37	77	.325	33

TODAY'S SCHEDULE

Cleveland at Detroit 2 p.m.—Lemon (13-7) vs. Bunning (2-3).
New York at Boston, 7 p.m. — Turley (13-10) vs. Delock (6-5).
Baltimore at Washington (2), 5 p.m. — Brown (1)1) and Wilson (8-4) vs. Porterfield (9-14) and Stone (6-12).
Only games scheduled.

TUESDAY'S RESULTS

Detroit 7, Cleveland 0
New York 13, Boston 6
Chicago 5, Kansas City 4 (11 innings)
Baltimore 7, Washington 2

THURSDAY'S SCHEDULE

Cleveland at Detroit, 2 p.m.
Kansas City at Chicago (2), 1:30 p.m.
New York at Boston, 1 p.m.
Only games scheduled.

NATIONAL LEAGUE

	Won	Lost	Pct.	Behind
Brooklyn	77	38	.670	—
Milwaukee	64	55	.538	15
New York	62	55	.530	16
Philadelphia	60	60	.500	19½
Cincinnati	57	62	.479	22
Chicago	50	64	.475	22½
St. Louis	52	63	.452	25
Pittsburgh	43	76	.361	36

TODAY'S SCHEDULE

Brooklyn at New York, 7 p.m.—Craig (3-2) vs. Monzant (1-6).
Philadelphia at Pittsburgh, 7:15 p.m.—Simmons (7-5) vs. Face (3-4).
Chicago at Cincinnati, 2 p.m. — Rush (5-8) vs. Klippstein (4-7)
Milwaukee at St. Louis, 8 p.m. — Buhl (10-4) vs. Arroyo (11-6).

TUESDAY'S RESULTS

Cincinnati 11, Chicago 2
St. Louis 3, Milwaukee 2
Philadelphia 12, Pittsburgh 3
New York 5, Brooklyn 3

THURSDAY'S SCHEDULE

Brooklyn at New York, 12:30 p.m.
Chicago at Cincinnati, 1:30 p.m.
Milwaukee at St. Louis, 8 p.m.
Only games scheduled.

Christy Paid $90 Monthly During Hitch in Minors

COOPERSTOWN, N.Y. (AP) — Christy Mathewson has been gone 30 years but baseball's Hall of Fame continues collecting memorabilia that once belonged to the great pitcher.

* * *

The latest item to find its way into the museum is Mathewson's only minor league contract which he signed in 1899 with the Norfolk Club in the Virginia League for $90 (mispelled ninty) a month. The contract was printed for the Atlantic League. The word Atlantic was crossed out.

Even then Christopher Mathewson signed his name Christy Mathewson. The contract called for payment the first and 15th of each month, beginning May 1, 1899 and ending Sept. 7, 1899. The Norfolk Club folded Oct. 4, 1899 and the following year Matty began his 16-year major league career with the New York Giants.

Matty won all but one of his 373 games for the Giants. He won his final game as manager of Cincinnati in 1916. He also piloted the Red Stockings in 1917-18.

Matty's Hall of Fame bronze plaque bears the inscription "Matty was master of them all." It tells that he pitched three shutouts in the 1905 World Series and that he won 30 games three years in succession. He won 37 games in 1908 for a Giant team that tied Pittsburgh for second place.

The 1899 contract, which is in fairly good shape, was presented by a Norfolk fan to Frank D. Lawrence, owner of the Portsmouth, Va., Merrimacs. Lawrence mailed the contract to Shirley Povich, president of the Baseball Writers' Assn. of America. He in turn gave it to Paul Kerr, vice president and treasurer of the Hall of Fame.

Matty, born in Aug. 12, 1880 at Factoryville, Pa., died on Oct. 7, 1925.

56th Grand American Under Way on Friday

VANDALIA, Ohio (AP)—The guns start booming Friday on the half-mile firing line here as America's top trapshooters start tuning up for the 56th Grand American.

Championship events get underway Monday and run through Saturday, Aug. 27, with crackshots from every state in the union, Canada, Mexico, Cuba and the Canal Zone—a field of more than 2,000—firing for the gold and glory.

Brown Asks Graham to Return to Game

HIRAM, Ohio (AP) — Coach Paul Brown has asked Otto Graham to return to his T-quarterback job with the Cleveland Browns, but just when Otto will end the retirement he announced last winter remained uncertain today.

Brown, Graham and Graham's wife, Beverly, had dinner together last night at an inn near here and discussed, to quote Brown, "How he (Otto) felt about returning."

Legion Semis Tonight

ST. JOSEPH (AP) — Cincinnati meets Escanaba tonight in the American Legion regional baseball tournament.

Winner will meet Michigan City, Ind., tomorrow night in the finals.

TUESDAY'S HOME RUNS

Campanella, Dodgers; Mays, Giants; Burgess, Redlegs; Musial, Cardinals; Mantle, Williams, Brodowski, Jensen, Red Sox; Ele, Larsen, Skowron, Bauer, Yankees; House, Tuttle, Tigers; Abrams, Orioles.

Shoemaker Rides Six Winners at Chicago Track

CHICAGO (AP)—Willie Shoemaker, America's top jockey the last two years, pounded across six winners yesterday at Washington Park but it was an old story to "Shoe" who "did it before."

The unassuming Shoemaker, congratulated for his day's work, appeared unimpressed and asked "What for?"

"For riding six winners," was the answer.

"Did it before," replied the impassive Shoemaker.

Hardtop Races Tonight

Modified hardtops will run tonight at Pontiac Speedway. Joy Fair and Mickey Katlin will be among the drivers competing at the M59 oval as well as many of the top area favorites. Time trials start at 7 p.m. with the 1st race at 8:30.

Stealing Spotlight

Trabert, Seixas Center of Interest at Brookline

BROOKLINE, Mass. (AP) — Tony Trabert and Vic Seixas, the aces of the U.S. Davis Cup team, are stealing the spotlight even while just practicing during the 75th National Doubles tennis championships on Longwood's grass courts.

Trabert, 24-year-old hitter from Cincinnati, and his 32-year-old teammate from Philadelphia, are the center of attraction in the week long competition.

The No. 1 seeded domestic pair, seeking their second straight National Men's title, advanced by default to the third round yesterday and then were put through a lengthy practice session by U. S. Davis Cup captain, Billy Talbert.

Word soon spread that Trabert and Seixas were working with professionals Jack Kramer and Don Budge. Fans just about deserted other matches on Longwood courts and flocked to watch the practice session of America's top amateurs who combined to win the Davis Cup from Australia last year. Trabert and Seixas practiced for some 3½ hours yesterday.

Meanwhile, Rex Hartwig and Neal Fraser, southpaw standouts on Australia's Davis Cup team, breezed through their initial test in the national competition with an easy 6-1, 6-1, 6-0 victory over Sam Schoonmaker and Ed Bennet of Pine Orchard, Conn., in a first round match.

Lew Hoad and Ken Rosewall, the other Aussie Davis Cup members, were forced to default because of the windup of inter-zone finals against Italy in Philadelphia.

Roman Pitches, Bats Realtors to 6-1 Victory

Blasts 3-Run Homer in 6th Inning to Nail Win, Eliminate Auburn

Don Nicholie Real Estate eliminated the Auburn Merchants from the Class A City Baseball League playoffs with a 6-1 victory Tuesday night at Wisner Field. Don Nicholie now awaits 5th-round action.

Realty nine's Albie Roman pitched a three-hitter last night and employed his bat profitably as well. Roman blasted a three-run homer in the bottom of the 6th inning to wrap up the win. The clout actually proved unnecessary, since the game was called at the end of the 6th because of darkness.

An error and singles by Tom James and Lee Swindell scored an unearned run for the Merchants in the 1st frame. Singles by Dave Zittel, Jack Cole and John Wert, plus a pair of walks, scored two runs for the winners in their 1st stanza and drove starter Rod Beckett from the mound. Hud Johnson finished for Auburn and yielded another run in the 3rd before Roman teed off.

League champion General Motors, top-heavy favorite in the post-season tournament, meets the L. C. Anderson Jets tonight at Wisner at 5:30 p.m. Loser faces Don Nicholie on Thursday.

Merchants	100 000—1	3	0
Don Nicholie	201 003—6	6	2
Beckett, Johnson and Berg; Roman and Flack, Gary.			

National Loop Passes 1,000 Home Run Mark

NEW YORK (AP) — The National League was past the 1,000 home run mark today.

Home runs by Willie Mays of the Giants, Roy Campanella of the Dodgers, Stan Musial of the Cards and Smokey Burgess of the Redlegs last night brought the Senior circuit's homer total to 1,002.

The major league mark is 1,197 set by the National Leauge in 1953.

Heavies on TV Card

CHICAGO, (AP)—A couple of hard-hitting heavyweights, Nino Valdes of Cuba and Bob Satterfield of Chicago, meet tonight at Chicago Stadium in a 10-round nationally televised bout (ABC-9 p.m. EST).

Americans Get Full Check on Aussie Cuppers

But Hopman Complains His Players Don't Have Line on U. S. Team

PHILADELPHIA (AP) — American spies have been working full time on the Australian Davis Cup team, figuring ways and means of whipping the Aussies in the Challenge Round.

But, complained Aussie Captain Harry Hopman Wednesday, he doesn't have a line on the Americans, and the big test is less than two weeks away at Forest Hills, Aug. 26-28.

"I haven't seen Tony Trabert or Vic Seixas play in months," he said. "All I know about them is hearsay and you know how reliable that can be. Sure, I'd like to get a look at them, but I've been having my own troubles."

* * *

Trabert and Seixas, along with Ham Richardson of Baton Rouge, La., and Gil Shea of Los Angeles, were named to the U.S. team by the Davis Cup selection committee in New York Tuesday night. But, just as they did a year ago in winning back the trophy, Trabert and Seixas are expected to do all of the playing.

Hopman's touchdown twins, Ken Rosewall and Lew Hoad, completed a 5-0 sweep of Italy at the Germantown Cricket Club Tuesday by winning the last two singles matches even though they already had qualified for the Challenge Round by running up a 3-0 lead on the first two days.

Rosewall defeated Orlando Sirola, 6-4, 4-6, 6-1, 6-4, while Hoad sailed past Pietrangeli, 9-7, 6-2, 6-3—and there wasn't a United States operative in the stands. Capt. Bill Talbert and Tony Trabert were on hand the first day, but they pulled right out for the National Doubles in Brookline.

"It would be foolish of me to try to make a prediction as to the outcome of the Challenge Round," said Hopman, "I will say that I was pleased with the performances of Hoad and Rosewall.

"They certainly aren't in top form yet, but that's why we're heading for Forest Hills to practice. Hoad will require more work than Rosewall, but then he usually does.

"I'm definitely going with Hartwig and Hoad in the doubles. I won't even have Hoad and Rosewall practice doubles while Hartwig and Neal Fraser are playing in the National Doubles."

Nearly 200 Top Pros in Canadian Open

WESTON, Ont. (AP) — Practice rounds and predictions out of the way, field of nearly 200 big league pros, top-flight amateurs, and a few ordinary golfers, today get down to the serious business of winning the Canadian Open championship.

They've got a long haul ahead with 18 holes carded each day until Saturday's windup. Any one of 10 or 12 shotmakers can take the big payoff in the $15,000 open and almost certainly an American will top the list.

Jack's Get Title Share

Jack's Service trounced Waterford Village, 10-3, in a Waterford Little League softball game Tuesday night. Paul Proksch hurled a three-hitter for Jack's and Stan Austin collected four straight singles. Victory clinched at least a tie for the title.

District Roundup

'B' Softball Tourney Opens 5-Day Stand Thursday at Drayton Plains Diamond

Men's Class B district softball tournament will get under way Thursday night at the Drayton Plains ball park. Playoffs will run for five days with the finals slated Aug. 22.

Six teams are scheduled to compete in the Waterford tourney, representing Pontiac, Waterford, Mt. Clemens, Roseville, Highland Park and Southfield. Pontiac's hope is General Motors, winner of the city Class B title, while Waterford will ride with the Lions Club, Waterford League champion.

Thursday night's 1st-round action in the double elimination tournament pits the Lions against Roseville at 7:30 and GMC-Mt. Clemens at 9 p.m. Highland Park and Southfield drew byes.

Two games are on tap each night until Sunday, when three are listed. Title final goes on Monday, with time allotted for a 2nd tilt if necessary. Starting times each day are 7:30 p.m. except Sunday's triple-header, which begins at 2 p.m.

District tournament winners will go on to regional competition. Classes A, B and C will vie for honors in Coldwater while the women's "C" regional will take place in Pontiac. Women's A and B teams proceed directly to the state finals, since there is no regional. Regional dates are Aug. 26-27.

Stadium Inn, Pontiac Class A titlist, starts its district tourney action Thursday night at Highland Park, meeting Roseville at 7:15. Dick & Wes Sporting Goods, Waterford League representative, faces Mt. Clemens at 9 p.m. in the same playoff. Class C district tourney is now in progress in Pontiac, winding up tomorrow night.

Regional champions enter the state finals, scheduled Sept. 1-5. Men's "A" and women's "B" are slated at Battle Creeks Fort Custer, men's "B" and womens "A" at Coldwater, and men's and women's "C" divisions at Petoskey. Men's major softball tournament, which does not involve preliminary playoffs, will be held at Jackson. Pontiac's representative will be Shaw's Jewelers, city champions.

Michigan Softball Association is the sole sponsoring organization of the state softball tournaments, with an assist from the Michigan Recreation Association. This area, District No. 6, is comprised of Oakland, Wayne, Macomb and Livingston counties. Tom Belton of Waterford is district commissioner.

Brooks Move to Jersey for 7 Games in '56; Decision Unprecedented in Major Loop Circles

BROOKLYN (AP) — The National League leading Brooklyn Dodgers, growing restless in light of sagging attendance and ready to junk Ebbets Field, will try Roosevelt Stadium in Jersey City, N.J., for size next season, playing seven of their regularly scheduled games there.

In an action unprecedented in modern baseball, club President Walter O'Malley announced the Jersey City plan yesterday. He said the Brooks also would play one exhibition game there against an American League club.

* * *

The seven other National League clubs have consented to the arrangement, O'Malley said. The Jersey City ball park was the site of International League baseball games until five years ago. Since then it has been used for stock car racing.

The move was interpreted today by baseball people as a psychological move to stir up Flatbush fandom as well as the city fathers.

It is no secret that O'Malley is keenly disappointed over (1) the comparatively poor attendance figures at Ebbets Field this season, (2) the inadequate seating capacity of this outmoded park, (3) his inability to find a suitable site for a new park and (4) the refusal of Brooklyn's city fathers to propose a resolution for a municipally supported stadium.

* * *

It is felt in some quarters that O'Malley's drastic action may cause some concern on the part of Brooklyn officials. The next move might be moving all games out of Ebbets Field away from Brooklyn.

A Dodger spokesman, who asked to remain unidentified, said he would not be surprised if O'Malley sought permission from Baseball Commissioner Ford Frick to switch Brooklyn's home games in the World Series this fall to Yankee Stadium, with twice the seating capacity of Ebbets Field. That is, assuming the Dodgers win the pennant, as appears almost certain.

The attendance phase actually doesn't figure much in the switch of the seven 1956 games to Jersey City since Roosevelt Stadium seats only 30,000, some 3,500 less than Ebbets Field.

Making it plain he was anxious to move his club out of Ebbets Field, but not out of Brooklyn, at the earliest possible moment, O'Malley said he was preparing for the day when the 43-year-old ball park would be sold. He indicated that would take at least two years.

2 Pontiac 9's in State Finals

A pair of Pontiac Junior League baseball champions, Griff's Grill in Class D and Boys Club in Class E, fought their way to the finals in state tournaments here Tuesday.

Three city diamonds — The north and south fields at Columbia-Joslyn and Washington Junior High—were the scene of 11 games yesterday involving an original field of 16 teams in the single elimination tourneys.

Griff's, boasting a flawless record for the season, waded through two opponents to reach the finals against Port Huron. The city "D" kings shut out Grand Rapids in the 1st round, 2-0, behind the three-hit pitching of Jim Jones; then clubbed Roseville in the 2nd game, 9-3, as Ted Wharry tossed a four-hitter.

Griff's will clash with Port Huron Thursday at south Columbia-Joslyn for the state title. Game time is 1:30 p.m. Port Huron advanced to the title contest with victories over Dearborn and Saginaw.

Boys Club, one of three by that name to win city crowns this summer, reached its lofty position with a 3-2 decision over Ann Arbor and a 5-1 triumph over Jackson. Boys Club meets Livonia in the crucial contest Thursday at north Columbia-Joslyn, also at 1:30 p.m. Livonia advanced to the finals with a forfeit win over Coldwater and a 6-2 victory over Battle Creek.

Jerry Orr hurled a two-hitter in Boys Club's verdict over Ann Arbor to best Dick Tomshack, who yielded four safeties. Denny Evans set down Jackson on three blows, one a home run by Neil Otto to tally the losers' lone run. Evans aided his own cause with two hits in three trips to the plate.

Remaining Class D teams that bowed out yesterday were Wayne and Battle Creek, while Saginaw and Ecorse were the other "E" squads falling by the wayside. State Junior tournaments are sponsored by the Michigan Recreation Association.

Pontiac's two remaining Junior League champions, Boys Club nines in Class F and Knothole, did not fare too well in their state tests at Jackson. The "F" club was edged by Allen Park in the 1st round, 3-2. Midgets lost out to Saginaw in the semi-finals, 4-3, after smashing Ecorse, 17-0, in their 1st attempt. Teams from Saginaw and Battle Creek are the finalists in both divisions.

CLASS D

Pontiac	010 001 0	2	3	1
Grand Rapids	000 000 0	0	4	2

Jones and Trevino; Hoff and Droski, Rigney

Roseville	100 000 0	1	6	3
Wayne	000 000 0	0	2	2

Ranstadler and Jakubissen; Day and Agnew.

Dearborn	100 101 0	3	6	1
Port Huron	010 500 x	6	14	3

Bruce, Gurney and Olesakowicz; Turner and Kircher.

Battle Creek	102 011 1	6	7	5
Saginaw	003 401 x	8	6	2

Meinke and Pincoe; Laguir, Kundinger and McKennion.

Roseville	003 000 0	3	4	3
Pontiac	003 060 x	9	6	0

Hemele, Weedem, Randstadler and Jakubissen, Litz; Wharry and Trevino.

Port Huron	200 101 0	4	5	2
Saginaw	001 001 1	3	7	2

Slater and Kircher; Fletcher, Ursey and McKinnon.

CLASS E

Ann Arbor	010 010 0	2	3	3
Pontiac	000 300 x	3	4	2

Tomshack and Hutchison; Orr and Mountain.

Saginaw	020 000 0	2	1	1
Jackson	002 001 x	3	4	2

Ursuy, Rappley and Kubiak; Otto and Johnson.

Battle Creek	214 100 2	10	13	2
Ecorse	030 000 0	3	7	2

Seibert and Rollins; Smith, Orgeek and Smurda, Benso.

Jackson	001 000 0	1	3	1
Pontiac	020 300 x	5	6	2

Gilbert and Johnson, Seckinger; Evans and Mountain.

Livonia	200 110 3	6	10	1
Battle Creek	100 010 0	2	3	2

Jenkins and Thomas; Hirleman and Rollins.



United Press Photo

HOOK'S-EYE VIEW — Jaws dropped all over when these two huge striped bass were landed by James Colon, 13, and his father in Long Island Sound, off Larchmont, N. Y. Jimmy, who's been angling since he could hold a rod, caught the 21-pounder at right, and his father landed the other, which weighed 18½ pounds. The big-mouthed bass were named Connie and Diane after the current hurricanes.

Let the Government Run Boxing, Jim Norris Says

DETROIT (AP) — National Boxing Assn.'s plea for congressional help in cleaning up big-time boxing has drawn the challenge of New York fight promoter Jim Norris to "let the federal government run it."

That, the president of the powerful International Boxing club said yesterday, would be "okay" with him.

"If the commissions can't run boxing," he said, "if they're too impotent to do the job, then let the federal government run it. It may be the best solution."

The NBA asked for federal intervention as it wound up its annual convention. Sen. Potter (R-Mich) promised he would recommend a congressional probe.

The plea was sent as George A. Barton of Minneapolis, former NBA president, reported an investigation he was making of professional fighting ran into a blank wall when witnesses refused to sign affidavits.

Barton quoted them as saying they didn't want to "get knocked off."

The government currently has an antitrust suit against Norris' IBC, and the fight promoter, whose intertwined family interests include control of the Detroit Red Wing Hockey team and Detroit's Olympia Stadium, said he was "fed up with investigations."

"Let them investigate anything they want," Norris said, "we've got nothing to hide."

Meanwhile, the NBA named a 10-man committee to meet with Gov. George M. Leader of Pennsylvania in Harrisburg Sept. 19 to discuss his proposal for a uniform boxing code to regulate professional fighting across the nation. Leader made the proposal in a convention address.

Chief Lenawee Wins Wolverine Feature

Chief Lenawee, owned by Dr. James A. Blanchard of Morenci, Mich., and driven by Tommy Winn, won the featured $1,500 pace before 6,197 fans at Wolverine Raceway last night. The time for the mile was 2:04 2-5.

League Leaders

AMERICAN LEAGUE

BATTING (based on 300 at bats)—Kaline, Detroit, .347; Kuenn, Detroit, .324; Power, Kansas City, .317; Mantle, New York, .310; Smith, Cleveland, .308.

RUNS—Mantle, New York, 109; Kaline, Detroit, 99; Smith, Cleveland, 91; Goodman, Boston, 81; Tuttle, Detroit, 79.

RUNS BATTED IN—Jensen, Boston, 91; Boone, Detroit, 89; Berra, New York, 86; Kaline, Detroit, 83; Mantle, New York, 81.

HITS—Kaline, Detroit, 158; Kuenn, Detroit, 149; Smith, Cleveland and Power, Kansas City, 140; Fox, Chicago, 135.

DOUBLES—Kuenn, Detroit, 32; Goodman, Boston and Power, Kansas City, 27; White, Boston, Smith, Cleveland and Finigan, Kansas City, 25.

TRIPLES—Mantle and Carey, New York, 9; Power, Kansas City, 8; Boone, Detroit and Finigan, Kansas City, 7.

HOME RUNS—Mantle, New York, 30; Zauchin, Boston, Kaline, Detroit and Zernial, Kansas City, 24; Williams, Boston and Berra, New York, 21.

STOLEN BASES—Rivera, Chicago, 20; Jensen, Boston, 14; Minoso, Chicago, 13; Busby, Chicago, 10; Smith, Cleveland, 8.

PITCHING (based on 10 decisions)—Byrne, New York, 11-3, .786; Donovan, Chicago, 13-4, .765; Hurd, Boston, 7-3, .700; Ford, New York, 13-6, .684; Nixon, Boston and Hoeft, Detroit, 13-6, .667.

STRIKEOUTS—Score, Cleveland, 179; Turley, New York, 173; Hoeft, Detroit, 111; Pierce, Chicago, 105; Wynn, Cleveland, 102.

LEAGUE HOME RUNS—756 (record is 973 set in 1950).

NATIONAL LEAGUE

BATTING (based on 300 at bats)—Ashburn, Philadelphia, .332; Campanella, Brooklyn, .325; Kluszewski, Cincinnati, .324; Burgess, Cincinnati, .313; Post, Cincinnati, .311.

RUNS—Snider, Brooklyn, 101; Kluszewski, Cincinnati, 93; Post, Cincinnati and Mays, New York, 88; Bruton, Milwaukee, 83.

RUNS BATTED IN — Snider, Brooklyn, 109; Ennis, Philadelphia, 97; Kluszewski, Cincinnati, 96; Banks, Chicago, 93; Mays, New York, 90.

HITS—Kluszewski, Cincinnati, 152; Post and Bell, Cincinnati, 148; Aaron, Milwaukee, 147; Logan, Milwaukee and Ashburn, Philadelphia, 139.

DOUBLES—Logan, Milwaukee, 31; Post, Cincinnati, 26; Reese, Brooklyn, Aaron, Milwaukee and Ashburn, Philadelphia, 25.

TRIPLES—Bruton, Milwaukee and Long, Pittsburgh, 9; seven tied with 7.

HOME RUNS—Kluszewski, Cincinnati, 41; Banks, Chicago, 39; Snider, Brooklyn, 38; Mays, New York, 37, Mathews, Milwaukee, 31.

STOLEN BASES—Boyer, St. Louis, 18; Bruton, Milwaukee, 17; Temple, Cincinnati and Mays, New York, 15; Gilliam Brooklyn, 12.

PITCHING (based on 10 decisions)—Newcombe, Brooklyn, 18-3, .857; Erskine, Brooklyn, 10-4, .714; Loes, Brooklyn, 9-4, .692; Labine, Brooklyn, 11-5, .688; Roberts, Philadelphia, 19-9, .679.

STRIKEOUTS—Jones, Chicago, 148; Roberts, Philadelphia, 140; Newcombe, Brooklyn, 125; Haddix, St. Louis, 119; Rush, Chicago, 109.

LEAGUE HOME RUNS—1.002 (record is 1,197 set in 1953).

PHS Distance Runners Try Out Their Legs

Looking ahead to the fall cross-country competition, and with a desire to get themselves in good condition for those grueling events, several Pontiac High School runners are doing a bit of informal conditioning at Beaudette Park.

Says Bill Douglas, ace half miler, one of the lads with some definite aims at state prep schools, "we just do a bit of running around the park, maybe about three miles each day. It's a lot of run, too."

Some of the lads getting in on the impromptu running, from time to time, are Archie Brooks, Perry Williams, Rod Treais and Gene Cretal.

Russians All Out for 1956 Olympics

EAST LANSING—New confirmation of reports that Russia is pulling out all stops to win the 1956 Olympic Games comes from the coach of a United States swimming team which returned from an exhibition tour of Europe and the Near East.

"Everywhere we received reports of tremendous official efforts being put forth by the Russian government to assure top performances in Melbourne," says Charles McCaffree, veteran Michigan State swimming coach. "Reports indicate clearly that the Russians have made almost unbelievable progress since the 1952 Olympics and especially in swimming."

Ponfiac Boy Wins Place in Tourney

Jack Reynolds, Pontiac golfer, one of four representing Michigan in the National Jaycee event at Columbus, Ga., today was set for his 1st match. Jack qualified yesterday with a total of 157. He fired a 76-81 card for the 36-hole round.

Other members of the Michigan contingent included Brian Bell, Jackson; Howard Konwinski, Grand Rapids, and Bob Zimmerman of Jackson.

Sam Snead Keeps Going

NEW YORK—Of the touring professional golfers who played in the 1938 Palm Beach Tournament, only Sam Snead still is active.

Arc Tilts Force Haney Into Roof Sunbathing

PITTSBURGH (AP) — When Manager Fred Haney of the Pittsburgh Pirates was a major league ballplayer he didn't have to worry about getting enough sun. Now, because there are so many night games, Haney is a frequent afternoon sunbather on the roof of the midtown hotel where he lives while the Pirates are in the Steel City.

Ejected for 1st Time

MILWAUKEE (AP) — Andy Pafko, veteran outfielder for the Milwaukee Braves, was ejected from a game for the first time in his 13-year major league career. Pafko yelled at umpire Augie Donatelli and threw his cap into the air when called out on a close play against the Redlegs here. Donatelli gave him the thumb.

BOWLING SHIRTS



BY NAT NAST
MEN'S & LADIES' SHORT or LONG SLEEVE
Bowling Shirts
Union Made—will not fade or shrink and completely washable.
$4.95-$6.95-$8.95

Lettering on BOWLING SHIRTS
Done locally and at our cost.
LAY-A-WAY YOUR GUNS and Hunting Clothing Now!

BROOKS
The Shoe of Champions
MEN'S and LADIES'
Bowling Shoes
Elk or Black. Right or left-handed.
$6.95

The SPORT SHOP
16 S. Cass FE 2-7621



That's what homeowners everywhere are saying about O'Brien's "75" House Paint . . . It's so easy to use and covers so well in one coat. Formulated with zinc, lead, titanium and patented Pre-Shrunk Oils . . . Looks better longer on any exterior surface. 14 colors.



PAT LALLY
HOUSE of COLOR
WALLPAPER
O'BRIEN PAINTS

1028 W. Huron
1½ Blocks West
Tel-Huron
FE 8-0428
Free Parking Rear of Store

MID-SUMMER
CLEARANCE
SALE
of Quality Men's Clothing
Suits — Slacks — Sport Shirts — Shoes
Huddik's
PONTIAC

BE TIRE SAFE
FOR ONLY $1.00 DOWN
During Firestone
Labor Day TIRE SALE
Don't Miss It!
Sale Ends Sept. 5th.



Firestone Champions
SIZE 6.00-16 10.95 BLACK SIDEWALL PLUS TAX EXCHANGE If your old tire is recappable
SIZE 6.70-15 BLACK SIDEWALL 13.45 PLUS TAX EXCHANGE If your old tire is recappable

Firestone SUPER Champions
SIZE 6.00-16 BLACK SIDEWALL 13.75 PLUS TAX EXCHANGE If your old tire is recappable
SIZE 6.70-15 BLACK SIDEWALL 15.45 PLUS TAX — EXCHANGE If your old tire is recappable

BIG SAVINGS—ALL SIZES
Firestone SUPER CHAMPIONS

SIZE	BLACK SPECIAL TRADE-IN*	WHITE-BLACK SPECIAL TRADE-IN*
6.40-15	14.75	19.10
6.70-15	15.45	21.25
7.10-15	16.95	23.35
7.60-15	18.75	16.95
6.00-16	13.75	22.85
6.50-16	18.45	

*PLUS TAX AND YOUR RECAPPABLE TIRE.

Budget Terms as Low as a Week 75¢

Firestone Back-to-School SPECIALS!

HEY KIDS! we're having a SENSATIONAL BIKE SALE
$5.00 THIS COUPON IS WORTH FIVE DOLLARS and 00/100 $5.00
Toward the purchase of any Firestone bicycle at regular price without a "trade-in." Only one coupon acceptable on a single purchase.
$5.00 Void after Sept. 5, 1955 $5.00
OPEN A BUDGET ACCOUNT AT Firestone

TRUCK OWNERS Save Money Too!
Famous Firestone TRANSPORT B-112 HEAVY DUTY
Only 19.95 SIZE 6.00-16 PLUS TAX
Exchange If Your Old Tire Is Recappable
Other Sizes at Big Savings

UP TO $5.00 TRADE-IN ALLOWANCE



when you trade for the SENSATIONAL NEW FACTORY FRESH Firestone DRI-CHARGED BATTERY
For your convenience EASY WEEKLY TERMS with the Firestone BUDGET PLAN

BE SURE TO ENTER THE Firestone 100,000 CONTEST
Only 6 Days Left · Nothing to Buy · Nothing to Write · Come in Today!

Firestone STORES

146 W. Huron—FE 2-9251 140 N. Saginaw—FE 5-2629

La Belle's Texaco Service, 874 W. Huron
Hagen's Shell Service, 510 W. Huron
Rochette Shell Service, 2415 Woodward
Ketter's Texaco Service, 207 Oakland
Jacquin Shell Service, 4520 Highland
Oliver Bros. Marathon, 991 W. Huron
Leo & Joe's Shell Service, 5272 Dixie Hwy., Drayton Plains
Draper's Shell Service, 2803 Orchard Lake, Keego Harbor
C & G Texaco Service, Auburn and Opdyke

The 1956 ABC tournament will be in Rochester, N. Y.

Phils lost 28 games by one run margins in 1954.

School Day Winners!



YOUNG MEN'S DRESS PANTS
All New Fall Shades
Sizes 28-36
Nylon-Dacron Blends
$5.95 Up

YOUNG MEN'S SPORT SHIRTS
Assorted Colors
S-M-L
$2.95

YOUNG MEN'S PEG PANTS
Black or Tan
Sizes 28 to 36
$3.98

BOYS' SPORT SHIRTS
Assorted Colors
Sizes 8 to 18
$1.94 Up

Dave's
158 N. Saginaw (Next to Sears)

Crites Names Officials for NSSA Meet

Plans All Set for PKC Show

Record Entry of More Than 550 Dogs Marks Sunday's Event Here

With a record entry of more than 550 dogs, Pontiac Kennel Club's annual unbenched, AKC licensed, all-breed show and obedience trial is all set for the Sunday event. Show takes place in Wisner Stadium, and dogs have been entered from all over the United States, in this fine event.

Top award of the show is the Pontiac Press best-of-show trophy, the final feature Sunday evening. Judging starts at 9 a.m. and concludes at 6 p.m. with the best-in-show selection.

Public is invited and food will be served on the grounds by ladies of Pontiac's Grace Lutheran Church.

Rudy Buchmann (PKC president) chairman; E. W. Averill, obedience chairman; members of committee — Charles Williams, E. A. Kraft, Alan Reekie and John F. Stefen. Trophies—Mrs. Vesta Olden, chairman; publicity, Mrs. Harold Law, Otto Wendel; ring steward, Burt C. Johnston; obedience steward, John Eicher.

Split Golf Awards

After last weekend's Powers Memorial best-ball golf test wound up in a tie between two teams at 67, division of the top prizes was agreed on, and the title left as is — shared by both pairs. Glenn Harding and Max Richardson and Roy Iceberg and Carl Daniels were the knotted pairs. A total of 92 teams took part in the tournament, at Pontiac CC.

Few Brookies Run Big in Restricted Waters

By JACK PATTERSON

We have been watching with considerable interest, the last few years, the development of trout fishing in "10-inch - fly - only" waters. Principally applied to certain sections of the Au Sable system, restrictions have been in force long enough in some instances to test the validity of the thinking behind those restrictions.



PATTERSON

Basic theory, of course, is to determine if trout—brook trout particularly—can reproduce naturally to the extent that they provide good fishing without calling for reinforcements via restocking.

Under the fly only rule, many undersized fish are safely released after being caught because they are usually lip hooked. Bait caught fish, small ones particularly, are very apt to be deeply hooked. Mortality upon release is very high. Brook trout under these conditions seem able to more than hold their own.

The 10 inch minimum limit, while it contributes to the success of the experiment in that it saves many seven and eight inch breeders, is something of a thorn in the side of fishermen.

Brook trout can, and do grow to sizes of 10 or more pounds in some waters, but in the Au Sable stretches under observation average maximum size runs just about 10 inches.

Hence the average fisherman can catch a lot of fish without coming up with a legal one. Saving grace, of course, in these waters is the prevalence of many, many brown trout in the 14 to 20 inch, or bigger, bracket.

We talked over some of these matters with the conservation officer at Lovells the other day. In passing, he mentioned that it would be safe to say that every spot of cover in the restricted area of the North Branch as at least one legal brown in it.

This was not guesswork but a result of observation of periodic shocking "counts" along the stream.

Somehow got on the subject of flies and learned that probably 90 per cent of North Branch fish are caught on either an Adams or a Coachman. This ties in with our own thinking. We use those two patterns almost to the exclusion of any other.

Well, the weather had been hot, fishing very, very slow. Looked like a good time to jump in the stream and see what we could stir up.

The river was as low as we've ever seen it and very clear. Con- that trout can be taken under tough circumstances by doing everything right. We know they can. What we did want to try to find out was how sloppy one could be and still take fish when the going was rough—a closer approximation to the average fisherman's approach.

Tied a size 10 Adams on what was left of a 7½ foot leader tapered to 2x about six feet, maybe—hardly the type of thing for fine fishing.

Fished steadily for four hours and brought to net 11 fish of which three were over 10 inches. All brooks. Lost one good brown to a stump. Certainly not fast and furious action by any means, but we proved what we set out to do. The average fisherman can go out when the fishing is very slow and still get activity. Which, after all, is about all the fisherman asks.

OCSC's Coss Is Named for Field Referee

New Policy Provides for General Manager; Deyoe Given Job

President Chester Crites of the National Skeet Shooting Assn. today announced official referees for this year's national shoot, scheduled for Aug. 29 through Sept. 4, at Oakland County Sportsmen's Club, Waterford.

Pike P. Meade of Palm City, Calif., long one of skeet's top officials, will be the chief referee. Assistant chief referees include Earl H. Gardner of Lamesa, Calif., Raymond Williams, Chicago, Ill., Gordon Bullard, Encinita, Calif., and James W. Adkisson of Dallas, Tex.

The 16 field referees are Homer Coss, Pontiac; Thomas McGinnis, Crumpton, Md.; W. B. Strickler, Norfolk, Va.; Pike P. Meade III, Palm City, Calif.; H. P. Vanderweide, San Diego, Calif.; Byron E. Heidt, Chicago; Alan A. Sydow, Chicago; Daniel Searcy, Chicago; Robert Mason, Anaheim, Calif.; J. Howard Kidd Jr., Webster, N.Y.; Hugo Litwiler, Chula Vista, Calif.; Alford Manker, Palm City, Calif.; Bobby L. Haithcock, Chicago; Ernest Starmer, Chicago; Robert E. St. Amour, Chicago, and E. I. Anderson, Long Beach, Calif.

Inaugurating a new policy, this year's event will have George Deyoe, Washington, D.C., as general manager. Deyoe, long a respected arbiter in national skeet shooting circles, will supervise all field activities.

With reservations coming in daily from all sectors of the North American continent, it is expected that the 1955 shoot will surpass that of last year when some 500 top-flight shooters participated. Large delegations of shooters from California, Texas, and Illinois, three hotbeds of skeet, are expected.

Solunar Tables

By JOHN ALDEN KNIGHT

Schedule of Solunar periods, as printed below, has been taken from John Alden Knight's Solunar Tables. Anglers can plan so they will be fishing in good territory during these times, if they wish to find the best sport that each day has to offer.

Major periods begin at the times shown and last for an hour and a half or two hours thereafter. Minor periods are of somewhat shorter duration.

	A M		P M	
	Min.	Maj.	Min.	Maj.
Wednesday	5:10	11:25	5:40	11:55
Thursday	6:05		6:35	12:20
Friday	6:55	12:45	7:25	1:10
Saturday	7:40	1:30	8:10	1:55
Sunday	8:25	2:15	8:50	2:35
Monday	9:10	3:00	9:35	3:20
Tuesday	9:50	3:40	10:20	4:05
Wednesday	10:35	4:25	11:05	4:50

Skeeters Busy on OCSC Fields

Graff Tops Weekend Firing With Perfect Round of 25

In spite of the Michigan Skeet Championship Shoot, held at the Detroit Gun Club over the last weekend, skeet traps at Oakland County Sportsmen's Club enjoyed a big day. Many new shooters are becoming interested in this game that can bring shooters from all over the world together in friendly competition.

The big shoot is but two weeks away when all skeetdom's eyes will be turned toward Waterford, scene of the 1955 skeet championships.

Best round of the day was fired by E. Graff who broke them all for a perfect round.

There were four 23x25s. These were fired by H. Coss, V. VanDeWater, P. M. Earl and J. Leidgen, with 3rd place shared by B. Lauer, O. Wilkins and J. Greathouse with 22s.

Complete skeet scores:

H. Coss, 18-23-21; J. Bennett, 8; Dr. Lipson, 11-12; C. Manning, 20; E. Graff 21-25; P. Earl, 23-19; L. VanDeWater, 19-18; V. VanDeWater, 23-21; O. Wilkins, 22-20; L. Kirby, 20-19; J. Greathouse, 22-19; B. Lauer, 22-22; E. Robinson, 6-18; L. Vallencourt, 3; R. Dustman, 14; J. Dustman, 4; R. Louden, 11; W. Campbell, 16; J. Stoppert, 21; R. Stoppert, 6; O. Lemeaux, 20-20; L. Borer, 17-19; A. Meyer, 17; C. Manning, 21; J. Leidgen, 23-20-18; C. Leach, 18-13-14; P. Page 18-18; G. Caverly, 8; L. Howard, 4; Van Kirk, 17.

Richie Ashburn of the Phils comes from Tilden, Nebraska.

Antlers Only!

One Deer Law Change; See Big Pheasant Crop

By MORT NEFF

From all reports at this writing there will be little or no change in Michigan's fall hunting seasons and regulations this year as compared to last, with the single and important exception of confining deer hunters to shooting of antlered deer only. (Bow hunters, however, will continue to have their choice of antlered or antlerless deer.)



NEFF

Despite a cyclic drop in grouse populations in almost every part of the state the season and bag limits remain the same—because, according to game biologists, gun pressure has little or no effect on the numbers of this upland game birds anyway.

And, while partridge appear to be in short supply the pheasant families have been producing at a terrific rate.

While the records show Michigan hunters killed approximately 1,100,000 cock pheasants in 1954, it's a pretty good bet that this year's bag will be even larger!

There is only a slight possibility—and that may be erased before this goes to print—that there will be any change in waterfowl regulations, save for an extension of the jacksnipe season.

Many Features Are Listed for Western Horse Show

Michigan Rangers Saddle Club will present its 9th annual western horse show Sunday at headquarters on Davisburg road (2 miles west of Davisburg).

Schedule of events for the program, starting at 10:30 a.m. include some very interesting and unusual features. From fine handling tests such as the musical chairs, musical stalls, for youngsters, the card moves through fast action in other features. There are 15 events on the schedule.

Some highlighted features probably will include bending pickup race for adults, junior flag races, open trail class and amateur open jumping. A 4-club relay race is the finale.

A colorful grand entry has also been arranged, to be led by the Michigan Rangers drill team.

In case of heavy rain Sunday, the show will be postponed one week to Aug. 28, at the same place, same time, same events.

Coast Guard Vet Lands Big Fish in Unusual Way

NORFOLK, Va. (AP) — Marcus Cordrey, retired Coast Guard veteran, caught his record fish the hard way.

Cordrey, working at the Naval Air Station, said he saw the big fish in shallow water and threw rocks at him. The fish swam into deeper water. With the help of two sailors he went out in a boat. The fish continued to swim on the surface. Cordrey caught him in the gills with his hands and, backed by the sailors, got him into the boat. The fish, a black drum, weighed 93 pounds.

Cordrey believes the fish was stunned by blasting operations on the Norfolk-Newport News tunnel under Hampton Roads.

Farmers and Hunters Hold Social Meeting

Several hundred farmers and hunters are expected to assemble at the Vernor Estate in Lapeer County on Sunday, Aug. 28. Meeting is a social affair designed to cement good relations between farmers and hunters prior to fall hunting seasons.

Social gathering is sponsored by the Lapeer County Farm Bureau in cooperation with sportsmen's clubs, the FFA, National Grange, and the state conservation department. Invitations have been extended to the Thumb area, Port Huron, Saginaw, Flint, Pontiac and Detroit, requesting representatives for the day-long meeting.

Stiff License Penalty

CONCORD, N.H. — New Hampshire passed a law providing that any person throwing refuse into public waters or land bordering the waters may lose his or her fishing and hunting license.

Rookie infielder Hector Lopez of the Kansas City Athletics is a native of Colon, Panama.

GOODYEAR TIRES

THIS LOW PRICE...

$13.75 6.00x16 plus tax and recappable tire

for the famous Super-Cushion by GOODYEAR has made this the Hottest tire value in town!



SAVE ON BOTH BLACK AND WHITE SIDEWALLS!

Super-Cushion Black Sidewalls			Super-Cushion White Sidewalls		
TIRE SIZE	Reg. No. Trade-In Price*	Sale Price with Trade-In	TIRE SIZE	Reg. No. Trade-In	Sale Price with Trade-In
6.00 x 16	17.30	13.75	6.00 x 16	21.20	16.95
6.40 x 15	18.40	14.75	6.70 x 15	23.65	19.10
6.70 x 15	19.30	15.45	7.10 x 15	26.20	21.25
7.10 x 15	21.40	16.95	6.50 x 16	28.10	22.85
6.50 x 16	22.95	18.45	7.60 x 15	28.65	23.25
7.60 x 15	23.40	18.75			

*Plus Tax **Plus Tax and Recappable Tire

Hurry! Here's your chance to save with safety as we bring you one of the most outstanding tire offers of the year! Goodyear's dependable Super-Cushions feature exclusive Triple-Tempered 3-T Cord body for extra strength. You get the same "traction-safe" tread design that came on popular 1954 cars. Check our low sale prices now on all sizes!

PAY AS LOW AS $1.25 A WEEK
LET YOUR OLD TIRES BE YOUR DOWN PAYMENT

TOP TRUCK TIRE BUY

HI-MILER RIB by GOODYEAR $19.95 6.00 x 16 (6 ply rating) Plus Tax and Recappable Tire
• Long Tread Life • More Recaps • Proved Performance

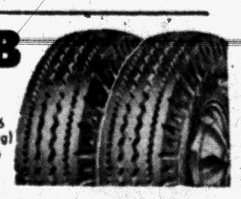

Big savings on all other sizes too!

MORE PEOPLE RIDE ON GOODYEAR TIRES THAN ON ANY OTHER KIND

PONTIAC
Goodyear Service Store, 30 South Cass, FE 5-6123
L & S Standard Service, 644 Oakland Ave. FE 3-9113
Rochette Shell Service, 520 E. Columbia, FE 5-6951
Rogers Standard Service, 304 N. Johnson, FE 3-9478
Roy C. Pulver Co., 25 Pine St. FE 4-2405
Johnny's Friendly Service, 251 Oakland Ave. FE 2-3442
Wayne' Speedway 79 Service, 605 S. Saginaw St.
Oliver Bros. Marathon Service, 991 W. Huron St. FE 5-4844
Liming Standard Service, 538 S. Paddock. FE 3-9738
Ed & Joe's Marathon Service, 243 Auburn Rd. FE 3-9069

ROCHESTER
Brinkman Shell Service, 1010 Auburn Rd. FE 3-9220

UTICA
Shelby Oil Co., 4025 Auburn Rd. FE 9-9351

MILFORD
Teggerdine Shell Service, RR 2—10501 Highland Rd. EM 3-5551

KEEGO HARBOR
Crawford Super Service, 2705 Orchard Lake Rd. FE 2-8549

DRAYTON PLAINS
Drayton Shell Service, 4310 Dixie at Sashabaw OR 3-9365

LAKE ORION
Silver Bell Service, 3889 Lapeer Rd. FE 5-0955

HIGHLAND
Smith's Mobil Service, In Highland, MU 4-6572

EAST HIGHLAND
Cook's Shell Service, 2955 Highland Rd. MU 4-5085

BIRMINGHAM
Eton Shell Service, 2005 14 Mile Rd. MI 4-9835

CLARKSTON
Beach's Standard Service, Cor. US-10 and M-15 MA 5-5731

GOODYEAR VACATION VALUE DAYS
STOP AND SAVE AT THIS SIGN

SERVICE SPECIALS!

Front Wheel Pack — Reg. $1.00 — 45c Per Wheel

Brake Adjustment — Reg. $1.75 — 99c

FREE FRONT END INSPECTION

Brake Reline Special — Ford—Plymouth Chevrolet — Bonded $3.00 Extra — $12.95

FREE CUSTOMER PARKING

GOODYEAR SERVICE STORE
30 S. Cass FE 5-6123
Store Hours: 8 A. M. to 5:30 P. M.
Friday 8 A. M. to 9 P. M.

Auto Safety Glass
REPLACED PROPERLY
QUICKLY
Insurance Claims Honored
Hub Auto Glass Co.
128 Oakland Ave. FE 4-7666

Hoeft's 2-Hitter Shoves Tribe Into 3rd Place

DETROIT (AP)—Everyone was in complete agreement—it was Billy Hoeft's greatest game.

"It was the best I've ever pitched," beamed the slender 21-year-old southpaw after dealing a 7-0 jolt to the Cleveland Indians last night.

Hoeft permitted only two singles—in the 1st and 2nd innings—and retired 21 batters in a row as he posted his 5th shutout and ran his record to 12-6 for the season.

"I'll bet I didn't throw 10 curves all night," Hoeft said. "My fast ball was alive—it was hopping across the plate. Zip! Zip! Zip! So I kept using it. Why not?"

"It was the best I've ever seen you pitch," offered Harvey Kuenn, Hoeft's roommate.

"Yeah, I guess you're right," replied Hoeft with a smile.

Manager Bucky Harris of the Tigers said Hoeft's success stemmed from his ability to stay ahead of the hitters.

"Before the game I told him not to walk anybody if he could help it. I told him to just keep pouring the ball in there. It's easy to say—but Billy did it," Harris explained.

"He followed orders as though I was using a whip."

Hoeft gave up a 1st-inning single to Bobby Avila and another to Larry Doby in the 2nd. That was all of Cleveland's batting attack.

Hoeft then mowed down the Indians' big lineup in order before giving up his only walk of the game to Al Smith with two out in the 9th inning.

But any threat of a rally was quickly snuffed out when Bobby Avila skied to Charley Maxwell in left to end the game.

It was a costly loss for the Indians, dropping them to 3rd place, a game and a half behind the roaring New York Yankees.

At the plate, Hoeft was supported by Frank House and Bill Tuttle, who drove in all of the Tigers' runs before a crowd of 47,553.

Using a new open batting stance, House hit his 10th home run and a pair of doubles to knock in three runs. Tuttle collected his 11th home run and a two-run single.

Detroit had lost six straight to the Tribe before last night.

CLEVELAND	AB	R	H	DETROIT	AB	R	H
Smith, rf	3	0	0	Kuenn, ss	5	1	3
Avila, 2b	4	0	1	Tuttle, cf	4	1	3
Rosen, 3b	3	0	0	Kaline, rf	5	0	1
Kiner, lf	3	0	0	Torgeson, 1b	3	1	1
Wertz, 1b	3	0	0	Boone, 3b	5	1	2
Doby, cf	3	0	1	Maxwell, lf	3	0	1
Strickland, ss	3	0	0	J.M. Phillips, lf	1	0	0
Hegan, c	3	0	0	House, c	4	2	3
Wynn, p	0	0	0	Hatfield, 2b	3	0	0
Maglie, p	1	0	0	Foiles, p	3	1	0
Mossi, p	0	0	0				
Santiago, p	0	0	0				
Evers	1	0	0				
	28	0	2		35	7	13

Foiles struck out for Maglie in 6th.
Evers popped out for Santiago in 9th.

Cleveland	000 000 000—0
Detroit	030 003 01x—7

E—None. RBI—House 3, Tuttle 4. 2b—House 2, Maxwell, Kuenn. HR—House, Tuttle. S—Maxwell. DP—Rosen, Avila and Wertz; Boone, Hatfield and Torgeson. Left—Cleveland 2, Detroit 11. BB—Wynn 2, Maglie 2, Mossi 2, Hoeft 1. SO—Maglie 1, Santiago 1, Hoeft 4. HO—Wynn 3 in 1⅓, Maglie 3 in 3⅔, Mossi 4 in ⅓, Santiago 3 in 2⅔. R-ER—Wynn 3-3, Maglie 0-0, Mossi 3-3, Santiago 1-1, Hoeft 0-0. WP—Wynn. W—Hoeft (12-6). L—Wynn (14-8). U—Rice, Napp, Grieve, Stevens. T—2:09. A—47,553.



AP Wirephoto

SETS HOME RUN PACE — Ted Kluszewski, Cincinnati first baseman, is at bat in recent game with Cardinals when he hit his 40th homer of the season to take over the lead in that department in the National league. At left he waits for ball to cross plate. The muscles on his arms bulge as he swings at a pitch in the center photo. At right he watches ball sail out of Busch stadium as he completes his swing. He hit another out of the park in the 8th inning of game to bring his total to 41.

Marciano-Moore Telecast Slated in 100 Theaters

NEW YORK—The largest closed circuit telecast in history will be assembled for the Rocky Marciano-Archie Moore fight at Yankee Stadium, Sept. 20.

More than 100 theaters across the nation are expected to join the hookup, according to Nathan L. Halpern, Theater Network Television president. The previous high was 83 for the Marciano-Don Cockell bout in San Francisco, May 16. That one had a seating potential of 250,000.

Popular Tarpon Spots

Recent issue of a national magazine says that the six most popular tarpon fishing grounds are: Panuco River, Tampico, Mexico; Chagres River, Canal Zone; Boca Grande Pass, Fla.; Ten Thousand Islands, Fla.; Aransas Pass, Texas; and Vera Cruz, Mexico. Cuba, also, has some fine tarpon fishing.

Duke Snider of the Dodgers has hit more than .300 three straight years.

Bada Faces Strong Field in Defense of City Title

Twenty-eight city golfers, including defending champion Paul Bada, will tee off Saturday and Sunday in the 36-hole finals of the men's medal play golf championship at Pontiac's Municipal Golf Course. Starting time each day is 12:30 p.m.

Twenty linksmen who met the qualifying rounds will be joined by Bada, other previous titleholders, and the low five scorers a year ago to complete the starting field of 28. Schedule calls for 18 holes each day.

Bada will face stiff competition. More prominent among the threats are Glen Harding and Cliff Inman, former city champs, and Stan Savage, Joe Burgdorf, Ed Wasik, Butler Cooper, Max Richardson, Ron Rothbarth, George Hammett, and Bill Stolloff, qualifying medalist.

One notable danger to Bada's successful defense—Mike Andonian—will be missing. Andonian, who did not need to qualify, will not comete this year.

Two coveted trophies will be awarded the 1955 winner—the Pontiac Press traveling trophy and the Pontiac Parks and Recreation Department trophy. Another trophy will go to the runner-up and shooters placing 3rd, 4th, 5th, and 6th will get merchandise.

Parings and starting times follows:

12:30—Paul Bada, Bill Stolloff, and Cecil Reeves;
12:38—Glen Harding, A. Burton, and Jerry Lampson;
12:46—Bob Martin, Bob Gaines, and Babe O'Connell;
12:54—Cliff Inman, Joe Burgdorf, and Ron Rothbarth;
1:02—Jim Stephens, Henry Janczarek, and Emmanuel Gorams;
1:10—Ed Wasik, Tom Balliet, and Bill Pembroke;
1:18—Butler Cooper, Nick Berson, and George Hammett;
1:26—Max Richardson, Al Papazian, and Gary Spees;
1:34—Stan Savage, Paul Barnum, George Chakroff, and Andy Lindsay.

Sam Snead's Golf Clinic

Oh, I see! This bunker jumper is swinging with a long iron—about a No. 2. The ball is positioned slightly forward of center, perhaps an inch. The club should take the ball just after the bottom of the arc of the swing.

The more lofted the iron, the shorter the club shaft, so you should stand nearer the ball. The



shorter the shaft the more upright the swing. And the shorter the club—the shorter the backswing. If the highly lofted irons Nos. 6, 7, 8, 9 are correctly swung you inevitably take some divot because the ball is played a bit back of center, nearer the right heel. So the clubhead does not reach the low point in the arc of the swing until just after clubhead meets the ball. Then a divot has to happen. And, oh yes, replace the divot. I might be in the foursome behind you.

Parris Great Prospect for Brooklyn Dodgers

RICHMOND, Va. (AP)—Don't be surprised if Clyde Parris turns up at third base for the Brooklyn Dodgers in the not too distant future.

Neil Watlington, Richmond catcher who has been around the International League for seven seasons, sizes Parris up as "the best I've ever seen in the league." Parris plays for Montreal, a Dodger farm.

SPECIAL!
Motor Tune-Up
ALL CARS $3.95
All work done on our brand NEW 1955 SUN ANALYZER!
Labor and Material Guaranteed
MARKET TIRE CO.
77 W. Huron St. Open 9 to 9 FE 8-0424

You goin'
FISHING? BOATING? SWIMMING?
Several weekends this summer, more people in Michigan were drowned than killed in automobile accidents.
Because of that grave peril the Auto Club covers every member, regardless of age, by a great group accident policy from a large life insurance company that not only protects them for travel, but for recreational hazards such as drowning, hunting, golfing, skiing and others. A thousand to ten thousand dollars death benefits. And scores of members' beneficiaries have received these benefits.
Better phone Auto Club now about a membership, you and your family will feel better if you do.
AUTOMOBILE CLUB of Michigan
IT PAYS TO BELONG
VISIT OR PHONE YOUR NEAREST OFFICE
E. F. ALSTON, Mgr. FE 4-1496
63 N. Perry Street FE 2-9255
R. L. Taft, FE 2-8919 R. A. Warken, FE 2-0340
K. L. Long, FE 2-1212 F. G. Tynan, FE 4-2891
C. H. Burns Virgil Keener,
H. W. McNalley, OL 2-1141 (Holly) MElrose 7-1451

SEE FOR YOURSELF WHY YOUR CAR STEERS HARD
VISUALINER
STEERING SERVICE
"Wandering," hard turning, and pulling to the right or left are symptoms of a steering mechanism that is out of kilter. A complete steering service check on our Visualiner takes but a few minutes and you can see for yourself the exact alignment condition of your car. For "new car" steering comfort, plus more safety and more tire mileage, drive in today and let us check your car on the Visualiner.
VISUALINER STEERING SERVICE MEANS EASIER STEERING
SAVING YOUR TIRE IS OUR BUSINESS
ED WILLIAMS
The GENERAL TIRE
451 SOUTH SAGINAW ST.
JUST N. OF WILSON AVE.

FACTORY REBUILT and NEW MOTORS
INSTALLED IN ONE DAY!
New Low Price! No Down Payment! New Car Guarantee!
Buick, Chevrolet, Hudson, Dodge, Ford, Oldsmobile, Pontiac, '38 to '47, DeSoto, Chrysler and Plymouth
Free Towing—No Block Deposit
MOTOR EXCHANGE CO.
401 S. Saginaw Phone FE 3-7432

GET OUR PRICES ON TIRES
TIRE SALE
Before You BUY!!
"Free" Wheel Balance With Each New Tire or Recap
See FE 4-2505
Roy C. Pulver Tire Co.
25 Pine Street
½ Block North of Pontiac Press

DRIVE A SAFE CAR ON VACATION!
AUTO SAFETY INSPECTION
Drive in for Free Brake Inspection — We are an official Brake Testing Station.
DRIVE SAFELY
BRAKES RELINED
BRAKE RELINE SPECIAL
FORD or CHEVROLET.....$12.95
PONTIAC or PLYMOUTH.....$14.95
Other Make Cars at Special Prices
Factory Bonded Shoes $2 extra
TERRY CLOTH $5.95
SLIPOVER SEAT COVERS
Washable—Assorted Colors—Front Seat Only—Fits Most Cars
DON R. MacDONALD, INC.
370 S. Saginaw St. Opposite Economy Furniture FE 5-6136 or FE 5-6137

NOW! Save with DODGE
LOWEST PRICED* TRUCKS BUILT
NEW MONEY-SAVING prices! Yes, you now get famous Dodge dependability at new low prices! Many popular Dodge truck models carry the lowest delivered prices of all major makes! Get the money-saving facts from your Dodge truck dealer!
NEW FORWARD LOOK styling! Here's new truck appearance that boosts your business! Low, sweeping lines (with biggest wrap-around windshield; wrap-around rear window, too) reflect the modern Forward Look in trucks!
NEW POWER-PACKED performance! Dodge gives you the most powerful short-stroke V-8's of the leading makes! You'll save time, save fuel, with Power-Dome V-8's—169 to 202 hp. Thrifty 6's available, too. There's a Dodge truck to speed your work, save you money.
DODGE "Job-Rated" TRUCKS with The Forward Look
* Many popular models
RIEMENSCHNEIDER BROS.
232 S. Saginaw Street FE 2-9131

BOO—The Plague of the Sporting World

By PHYLLIS BATTELLE

NEW YORK (INS) — The grand old practice of Booing is becoming increasingly popular in the baseball and race parks of this land. In fact, it has gotten to a point where one scarcely can visit a sporting event without feeling, eerily, that he has somehow wandered into a hostile pasture of lowing bulls.

UNITED
SHIRT
Distributors
Downtown and at Tel-Huron

(Advertisement)
Piles — Get Relief Now

Millions of sufferers in the last 40 years have found a way to fast relief from itching smarting piles. They use a delightful cooling soothing astringent formula — Peterson's Ointment. No wonder one sufferer writes, "The itching and smarting were relieved, and I slept all night. Peterson's Ointment is marvelous." 50c & 75c, all druggists. Be delighted or money back.

I do not mean to imply that the honest, well-spotted "Boo" should be abolished. After all, it is against the law to throw beer cans at blind umpires, and therefore the Boo is the only defense a fan has against such infirmities on the field of sport.

However, I object strenuously to the "Boo-for-Boos-sake" type of Booing which is cropping up everywhere. As the pennant race gets hotter, and as jockeys appear to be missing on a number of 4-to-5 horses, the craze has gotten out of hand.

It seems like people are overtense and pretty broke and they are beginning more and more just to Boo for instance. Or to hear themselves Boo. Or, as the psychiatrists would probably tell you, to let off steam in these insecure days of world anxiety.

It is annoying to non-Booers. It is also, I would say, a sign of mass poor sportsmanship.

AIN'T SPORTS

And I will go out on a limb far enough to say that the men, women and toddlers who shout in derisive basso at the finest performers in the sport they are watching—the Mickey Mantles, Ted Williamses, Eddie Arcaros—are not sports fans at all. They are people who are imposing their presence on the sport at hand in order to kill time, make money, unleash inhibitions or generally express their disgust for the world and the people therein.

I am told that people have Booed things that are good and successful from the beginning of time, so envy must be mixed in with time-killing, money-making and disgust. Babe Ruth was Booed when he struck out. Mantle is Booed before he reaches the plate. Ted Williams is Booed by people sitting at home watching his admirable form on television.

Jockey Arcaro is Booed even when he wins, in honor of the times when the Booers placed their financial confidence in him and he did not look like a Horatio Alger.

LEARNED EARLY

I learned to detest the ignoble art of mass booing when, still in the thumb-sucking years, I was trotted to Crosley Field, Cincinnati, to see the Reds. I was in love with Ernie Lombardi, the Big Schnoz, the greatest catcher in the land for my hotdog money, and I used to weep when he was booed for not hitting a home run. Why did they do it?.

"They're just silly," said my Dad, a kind and tolerant man. Now, as the Booing gets louder and longer at every game you see, it seems not only silly but unnecessarily cruel.

Most ballplayers, they tell me, are almost immune to it. And Jockeys don't take the roars of disapproval any more seriously than the big, dumb horses they ride. If that is true, then it's only us Boo-despisers who are affected —like the wonderful small boy I sat next to at Yankee Stadium a few weeks ago.

Valiantly, through several innings, he tried to out-cheer the Booers when Mickey Mantle came to the plate. Mickey came through for him too. Then, finally, a crushing blow came. Mickey struck out.

The kid sat tensely back in his seat while his ballplayer scuffed back to the dugout, listening to the babble of Boos. Then he turned with glistening eyes and said:

"Gee, ain't he great? Strikes out and he's still smilin'!"

AEC Requests Bids for Atom Reactors

WASHINGTON (INS)—The Atomic Energy Commission has asked industrial firms interested in designing and fabricating a small nuclear reactor to submit construction proposals.

The reactor, for testing reactor cores, is to be built at the national reactor testing station in Idaho. The AEC said it will be a high pressure water-moderated and water-cooled type.

Estimated cost of the reactor will be between $250,000 and $500,000.

The AEC said firms interested in the project will be given an opportunity to submit proposals late next month. Delivery of the completed reactor will be scheduled for mid-1956.

As late as 1912 most movies consisted of only one or two reel films.

All machines in the U.S. have a rated horsepower of about six billion.

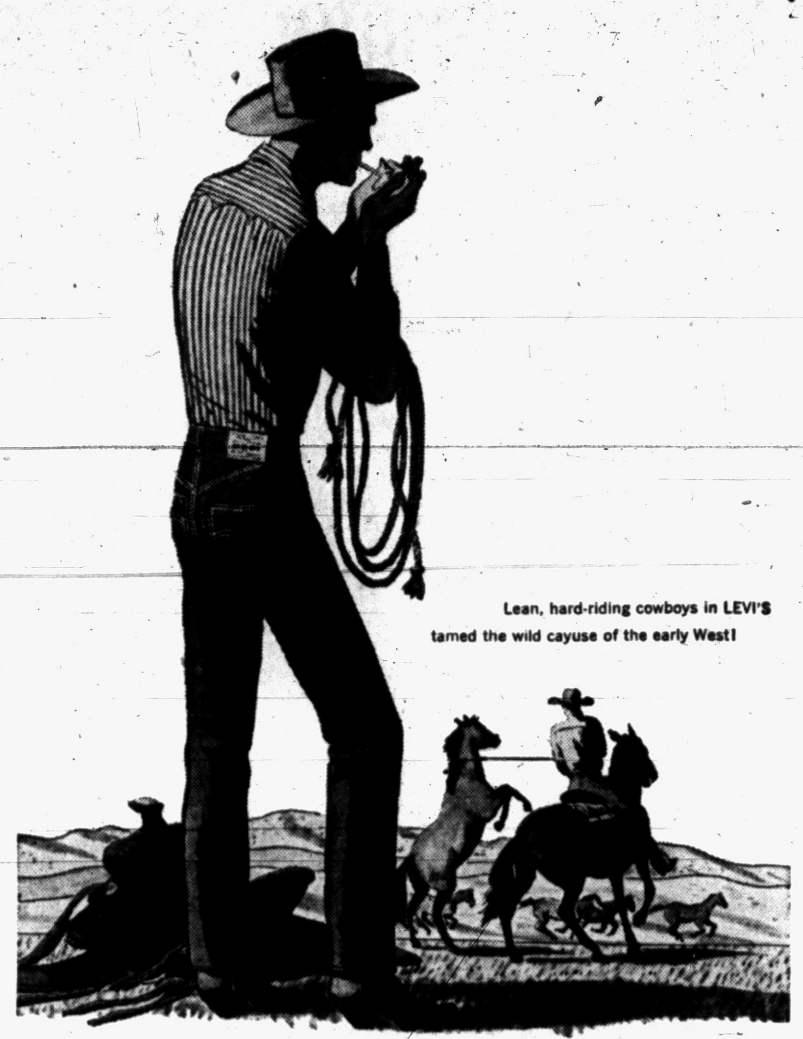

Tall and trim-in LEVI'S

LEVI'S have a Western fit and cowboy cut—feel like no other blue jeans in the world. Wear like iron, too!
So next time, get the real thing—
get LEVI'S—the original
Copper-Riveted blue jeans!

America's Finest Overall® SINCE 1850

LEVI'S®

LOOK FOR THE RED TAB ON THE BACK POCKET...

®THE MARK LEVI'S IS REGISTERED IN THE U.S. PAT. OFF. AND DENOTES OVERALLS AND OTHER GARMENTS MADE ONLY BY LEVI STRAUSS & CO. MAIN OFFICE: SAN FRANCISCO

Get Your **LEVI'S** in Pontiac at . . . **SIMMS BROTHERS** 98 N. Saginaw St. *Clothing—Basement*

We Give Holdens Trading Stamps

LEVI'S FOR:
- MEN
- LADIES
- BOYS
- GIRLS

Georges Newports 74 N. Saginaw

LEVI'S for the entire family at . . . Lion Store 51 S. Saginaw St.

Buy Your LEVI'S at Pontiac's Largest Exclusive Men's Store!
HUB CLOTHIERS
18-20 North Saginaw St.

Get Those **LEVI'S** At Joe's Army-Navy Surplus Store Just North of State Theater

Buy Your *Levi's* at . . .
GOODMAN'S DEPT. STORE
520 S. Saginaw, Block North of Wilson

"Levi's for the Whole Family — for Work 'n Play and Sunny Day"
RAMSEY'S
Dry Goods Store
121 N. Pontiac Trail Walled Lake, Michigan

MEN'S Get Your LEVI'S at BOYS'
Better Clothes for Less! **DAVE'S** *Quality Luggage at Lower Prices!*
158 N. SAGINAW ST. (NEXT TO SEARS)

LEVI'S FOR Boys and Girls Up to Size 16
WONDERLAND Shop "BEST FOR CHILDREN" TEL-HURON CENTER Open Thursday, Friday and Saturday 'til 9



Pepsi-Cola Dealers in the Pontiac Area Are Serviced by
SPADAFORE BEVERAGE COMPANY, 922 OAKLAND AVENUE
Phone FEderal 4-0461

Area Boy Scouts Return From Long Canoe Journey

Recently returned from a 150-mile canoe trek and a mass march through the small town of Mesick were 36 Boy Scouts and four adult leaders from Troop 244, Pontiac and Detroit.

According to Dr. Jack Bell, Pontiac troop scoutmaster, 27 local boys took part in the eight-day journey, which included canoe races, songfests, fishing, swimming and campfires.

It was estimated the scouts put in about 30 hours actual paddling time, making four stops along the way, after starting from Grayling Aug. 8.

One unusual feature of the trip was a march through Mesick, about 20 miles northwest of Cadillac. The scouts marched down the main street three abreast, singing loudly while townspeople lined the streets.

Mrs. Bell, the only woman to make the trip, said the group was well received there, and the boys saw a free movie while in town.

The scouts constructed racks fo rtheir canoes, which served a dual purpose. The storage racks could be converted into tables and benches.

Besides Mr. and Mrs. Bell, the two adult leaders from Detroit Troop 244 were Bill Weitschat and Robert Sniatkowski. Scouts Leslie Marhoff of Detroit and Raymond Smith of Pontiac served as junior leaders.

Elect League President

ANN ARBOR (AP)—Malcolm L. Minnick Jr., 23, of Salem, Va., was elected president of the Luther League of America Tuesday at the group's 60th annual convention. Some 3,000 delegates are attending the conclave.

Man Killed in Mishap

ESCANABA (AP)—Oswin Kedsch, 63, of Route 1, Dagett, was killed Tuesday in the collision of his tractor and a truck in Menominee County. Truck driver Daniel J. Medalinski, 21, of Bark River, suffered minor injuries in the crash.

U. S. Soldier Shoots Two Korean Marines

SEOUL, (AP)—An unidentified U.S. soldier shot and killed two South Korean Marines Sunday in an argument over Korean girls, an Army source reported today.

Two other Korean Marines and a civilian were wounded.

The source said the U.S. soldier went to a tent in a battalion area of the ROK 1st Marine Division and asked if there were any girls in the tent.

* * *

The Koreans told him there were none, but he tried to enter the tent. An ROK Marine rushed at him and told him to go back to his own unit.

The Army source said the soldier walked off to meet another American soldier apparently waiting for him.

Suddenly, he turned and fired with his carbine, killing two Marines.

* * *

ROK police reported the U.S. soldiers had been walking with two Korean prostitutes.

Police said the girls disappeared and the soldiers may have suspected the Marines were hiding them.

A joint investigation is under way.

Actor, Wife Have Son

HOLLYWOOD (AP) — A boy (7 pounds 9½ ounches) was born yesterday to actor Byron Palmer and his wife, the former Ruth Hampton, Miss New Jersey at the 1952 Miss Universe contest.

Rep. Bentley to Speak

SAGINAW (AP)—Rep. Bentley (R Mich) will be guest speaker at the Metropolitan Club of America's 37th annual convention Thursday through Saturday. The club is made up of policemen, firemen and federal employes.

Dessert Delight! Ice Cream with frozen Downyflake 1-minute WAFFLES

BAZLEY'S THURSDAY SUPER SPECIALS!
78 North Saginaw
Fresh Meaty PIG HOCKS .... 19c lb.
This Valuable Coupon Entitles the Bearer to a 1-lb. Limit Fresh REMUS BUTTER... Good Thurs. Only 49c lb. with meat purchase

Which way is the wind blowing?
People like Chevrolets better than any other car!

CHEVROLET IS FIRST IN PASSENGER CAR SALES

as shown by complete and official registration figures covering the first 6 months of 1955!

This year people are buying new cars like never before. And, as official figures show, more of them are buying Chevrolets than any other make. Pretty good proof, wouldn't you say, that Chevrolet has more things *you'll* like, too? Things like the crisper, cleaner styling of the only Fisher Body in Chevrolet's field. Like Chevrolet's record-breaking performance—sizzling acceleration and superior handling qualities that make driving safer and more fun. This sales leadership puts us in position—and in the mood—to do some mighty tall trading. Come on in and make us prove it!

First in truck sales, too!
Truck buyers, too, like Chevrolets better than any other make. Complete and official 1955 registrations through June also show that Chevrolet trucks are first in sales over their range of weight class!

CHEVROLET

MATTHEWS-HARGREAVES, INC.
34 Mill St. and 211 S. Saginaw St. Pontiac, Michigan

Various Types of Pencils Will Please Your Tot

When mothers feel small fry tugging at their sleeves during a back-to-school shopping trip, it often is a youngster pleading for that "dandy pencil case" on a nearby counter.

Whether Mom buys the case or a zippered pouch, she will stuff them with a half-dozen pencils of the right type for the child's age and interests.

There are now some 350 different kinds of pencils to choose from. Many of these have been created especially for school children.

General purpose pencils we're all familiar with for office and home use are now made in six degrees of lead hardness, but youngsters prefer the softest — number 1 or 2.

Colored leads also are more generally used.

DO IT YOURSELF



. . . Gonna get an early start on the rumpus room—

BOARDING HOUSE



OUT OUR WAY



DIXIE DUGAN

By McEvoy and Strieber



Helps Keep Mouth Clean and Fresh

Healthful

WRIGLEY'S SPEARMINT CHEWING GUM

Refreshing Delicious

You'll Find
PROFITABLE OPPORTUNITIES
Every Day in the Pontiac Press Want Ad Section
Take advantage of this easy way to solve all your buying and selling problems.
To Place Your WANT AD DIAL FE 2-8181



"But all the new cars have two tone colors!"

NICK HALIDAY

By Keats Petree



ALLEY OOP

By T. V. Hamlin



NANCY

By Ernie Bushmiller



CAPTAIN EASY

By Leslie Turner



BOOTS AND HER BUDDIES

By Edgar Martin

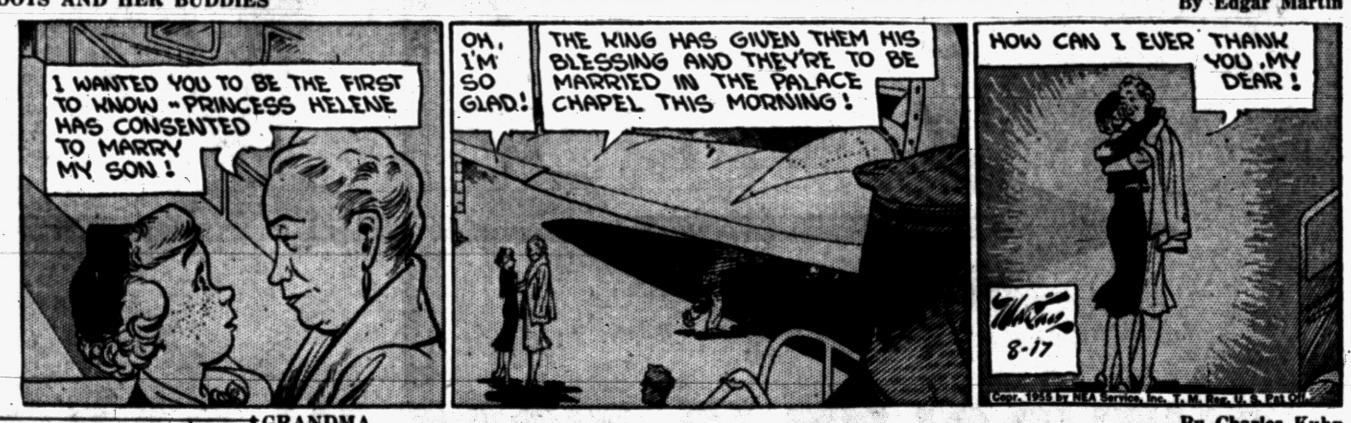

GRANDMA

By Charles Kuhn



HALF ACRE CASTLE

By John Morris



DONALD DUCK

By Walt Disney



Actors Refuse to Talk in Probe

Bernard Baruch Was Spectator at Congress' Red Investigation

NEW YORK (AP)—The second day of a congressional probe into alleged Red influence in show business, like the first day, brought up no witness willing to answer questions about communism.

All four persons called before the House Un-American Activities Committee yesterday declined to reply when the committee asked about Red affiliations. When the hearings opened on the previous day, seven witnesses refused to answer similar questions.

* * *

Three of yesterday's witnesses cited the Fifth Amendment of the Constitution, which protects a person from being forced to give self-incriminating testimony. They were Lee Hays, a stout singer of folk songs; Mrs. Irma Jurist, a composer; and Mrs. Susan d'Usseau, artist and wife of playright Arnaud d'Usseau.

Mrs. d'Usseau told the committee she had nothing to do with the theater and thought she had been called by mistake in this probe. Committee Chairman Francis E. Walter (D-Pa) said she was to be questioned anyway.

* * *

A spectator at the hearings, which are scheduled to continue until Friday, was financier Bernard Baruch. He shook hands with Walter, who said, "To have you here encouraging me means a great deal."

When asked by reporters what he thought of witnesses who refused to answer the committee's questions, Baruch replied:

"Any person who has nothing to fear can answer anything. In this great country of ours, the only thing you have to fear is guilt."

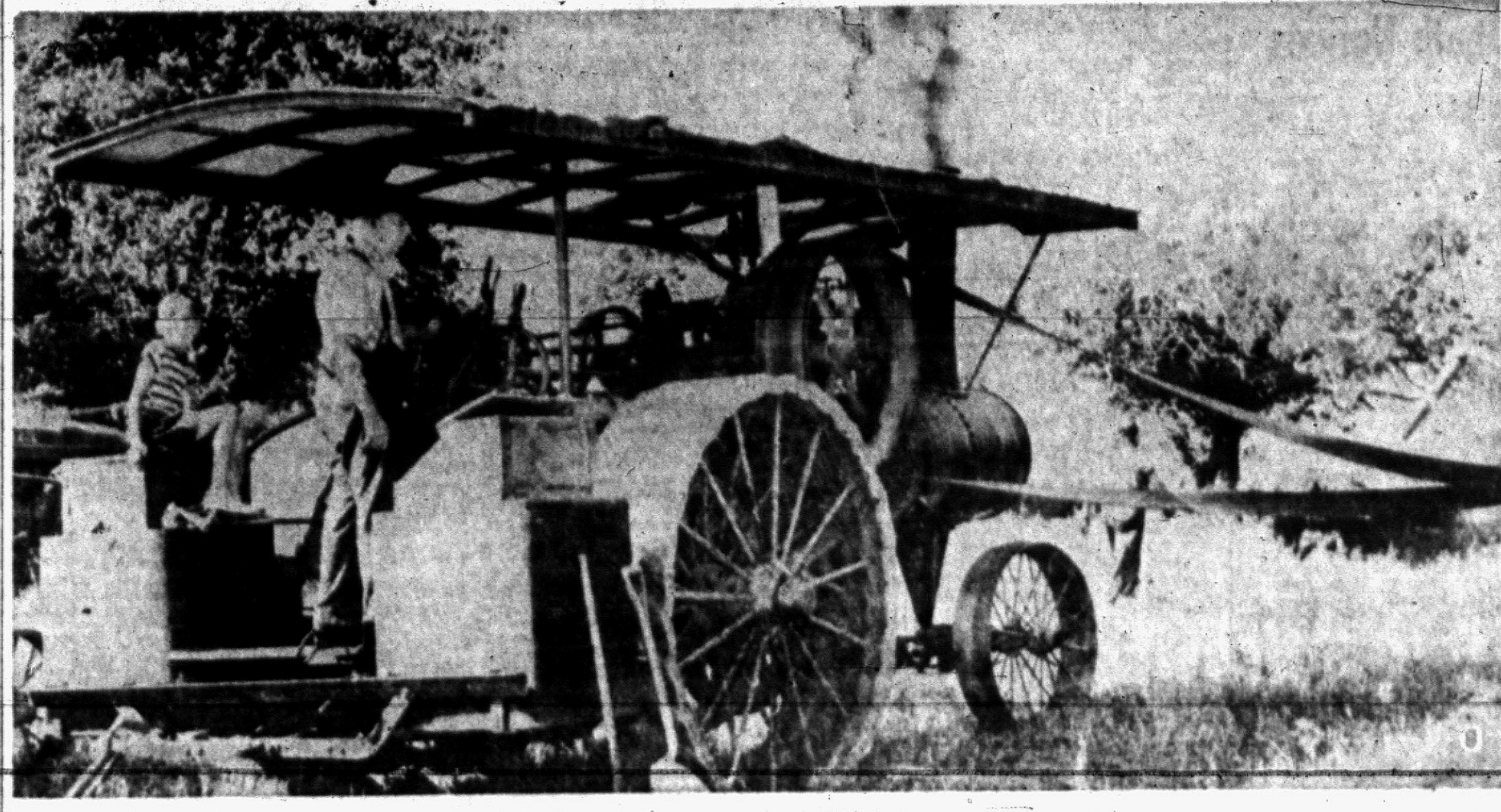

Pontiac Press Photo

STEAM-DRIVEN THRASHER—An old-time steam engine furnishes the power to drive this tractor on the farm of Orla Benjamin of 1175 Ladd Rd., Walled Lake. Operating the machine is William Mairs of Novi and his 7-year-old son George who got quite a bang out of the chugging engine. Benjamin bought the steam engine at a thrasher reunion last year, finds it does a good job on his 100-acre farm. He has an affection for the puffing old engines, and owns two others. One of them, though, he admits "just won't run." He had it as a young man when he went all over the country with his thrasher and crew. Now he keeps it on his farm as a showpiece.

47-Day Copper Walkouts Over

11,000 Mine Workers Expected Back on Job at Kennecott Plants

By THE ASSOCIATED PRESS

Employes of the Kennecott Copper Corp. started back to work today in four states, ending a costly 47-day-old strike.

A joint union council last night instructed the men to return after agreement was reached with the International Union of Mine, Mill and Smelter workers at Ray, Ariz.

* * *

Kennecott spokesmen said full-scale production would resume as soon as maintenance work neglected during the strike had been polished off. They said all the 11,000 employes in Utah, Nevada, New Mexico and Arizona are expected back by the end of the week.

Utah workers agreed on settlement terms including a 15½ cent-an-hour wage and pension package last Friday. New Mexico and Nevada workers later accepted the same offer.

* * *

Agreement in Arizona was blocked by a bargaining dispute between the independent Mine-Mill union and the CIO United Steelworkers. The steelworkers have asked the National Labor Relations Board for a collective bargaining election. The board's decision has not been announced.

Union members in Utah, Nevada and New Mexico had refused to return to work until an agreement was reached in Arizona.

Calumet Future Operations Rest on Strike Vote

HOUGHTON (AP) — Striking CIO Steelworkers will vote tomorrow on a new offer from Calumet & Hecla Inc. to end a three-month walkout at the company's Calumet division.

The company said yesterday the decision of the 2,200 employes will determine whether Calumet & Hecla proceeds with plans to liquidate its Upper Peninsula copper mines and smelter.

Plans to liquidate were announced last week after the union rejected the company offer of a 15-cent hourly pay increase this year and four cents an hour more next year with increased fringe benefits.

The union said a company demand conditioning the re-employment of striking employes on a physical examination helped defeat ratification.

At a meeting with the steelworkers in New York Monday the company agreed to modify its offer.

Workers were called on strike May 2 in a wage dispute on a new contract. The company said varying job classifications ruled out attempts to arrive at an average hourly wage.

Eighty-five per cent of the funds of the nation's savings and loan associations is channeled into home financing.

Wage and Property Petitions to Continue

LANSING (AP) — A Detroit group seeking to tighten laws on garnishment of wages and seizure of property paid for on time today said it will go ahead with circulating its petitions seeking an amendment to the Constitution.

The citizens for Better Government Group in Detroit planned to circulate the petitions, mainly through labor unions, although the form of the petitions have not been approved by the state board of canvassers.

The group, headed by Gregory M. Pillon, Detroit attorney, said the board of canvassers was not able to call a special meeting to pass on the form of the petitions.

Under the proposed changes, property could not be seized without a court judgement, garnishment of wages would be limited to 10 per cent instead of 30 per cent and employes fired because their wages were attached would be given separation pay of $500.

Church Dinner Nets $130

FOUR TOWNS — Mrs. Leslie Talaba of Hartley Rd. reports the last dinner held at Four Towns Methodist Church cleared $130.00. Plans are being made for the next Elizabeth Russell Guild meeting, with Raymond Swackhammer showing slides of the Grand Canyon.

Bartender Thugs Serve the Crowd —Take Cash

BUFFALO, (AP)—The regulars at Emil A. Singer's tavern in suburban Cheektowaga were delighted to find the place open yesterday.

The tavern is normally closed Tuesday, but yesterday two cheerful young men tended bar and served meals to customers for nearly six hours.

Then, with the place crowded and business thriving, the bartenders suddenly vanished.

* * *

When Singer and his wife returned from a shopping trip and a movie he was informed that his "new" bartenders had walked off their jobs.

Singer told police the "bartenders" had forced open his front door and finally fled with $40 in cash plus about another $65 from over-the-bar trade.

County Deaths

Mrs. George Boyne

MARLETTE — Service for Mrs. George Boyne, 75, of Marlette Township, will be held at 2 p.m. Wednesday in the Marsh Funeral Home, with burial in Marlette Cemetery. She died Sunday at her home.

Surviving are her husband; three sons, Murray G., at home, Wesley P. of Croswell and C. Leonard of Caro; a daughter, Mrs. Beryl Webb of Melvin; one brother, Robert Worden of Pontiac, and 12 grandchildren.

JOHN H. KENT

ROCHESTER—Service for John H. Kent, 69, of Rochester and New York, will be held at 2 p.m. Friday from the Bossardet-Mabley Funeral Chapel, Oxford, with burial in Rochester Cemetery. Mr. Kent, retired after 42 years with the Grand Trunk Railway, died Monday in New York.

He is survived by his widow, Grace Saunders Kent; a son, George, of Metamora; a stepdaughter, Jo Anne Kruger of New York City; two brothers and one sister, in England.

Pressed Metals Bought by New York Combine

PORT HURON (AP)—By a 30-1 margin, stockholders of Pressed Metals of America, Inc., have approved sale of the firm to Frederick W. Richmond, 32-year-old New York industrialist, and a group of investors.

The vote was taken at a special stockholders meeting yesterday. Stockholders also voted to change the name of the company to P.R.M., Inc.

* * *

The New York group bought Pressed Metals for seven million dollars in cash and agreed to assume the company's debts. The company manufactures auto suspension parts and employs 500 workers at plants in nearby Marysville and in Detroit.

Acorn Products Corp. of Detroit is a wholly owned subsidiary.

Report Wholesale Food Prices in Slight Decline

NEW YORK (AP)—Wholesale food prices as measured by the Dun & Bradstreet index declined a trifle this week.

The index stood at $6.23 compared with $6.24 a week ago and $7.07 in the same week of 1954.

The index represents the total cost at wholesale of one pound each of 31 foods in general use.

Stocks Decline in Early Deals

NEW YORK (AP) — The stock market declined quietly today in early dealings.

* * *

Coppers made some progress on gains running to around a point. Most major divisions were steady to lower with the fall extending fractionally.

* * *

The opening rush brought out a few blocks. Among them were General Motors 1,000 off ⅜ at 125⅛. Southern Pacific 2,100 unchanged at 60, North American Aviation 1,000 off ⅛ at 68⅜, Pan American Airways 1,100 up ⅛ at 18⅞, and Foremost Dairies 1,000 up ⅛ at 23½. The latter stock was newly listed yesterday and opened at 24.

New York Stocks

(Late Morning Quotations)

Admiral	22.2	Jacobs	8.4
Air Reduction	33.3	Johns Man	83.2
Allied Chem	105.4	Jones & L	43.2
Allied Strs	58	Kelsey Hayes	32.4
Allis Chalmers	70.4	Kennecott	.128
Alum Ltd	101.4	Kimb Clk	51.3
Alcoa	67.7	Kresge SS	29.1
Am Airline	24.6	Lib McN & L	15.2
Am Can	40	Ligg & My	67.2
Am Cyan	56	Lockh Airc	44.6
Am Gas & El	46.7	Loew's	24
Am M & Fdy	28.1	Lone S Chem	58.4
Am Motors	9.4	Lorillard	21.7
Am N Gas	54.4	Lou & Nash	80.4
Am News	32.4	Mack Trk	29
Am Rad	23.5	Martin, Gl	24.6
Am Seating	32.2	May D Str	41
Am Smelt	52.2	Merck	21.5
Am Tel & Tel	182.7	Mpls Hon	57.5
Am Tob	73	Mont Ward	79.4
Am Viscose	58.2	Motor Wheel	30.3
Anac Co	73.6	Motorola	18.3
Atchison	135.6	Murray Cp	36.2
Atl Cst Line	43.2	Nat Bisc	41.5
Atl Refin	37.2	Nat Cash R	39.1
Avco Mfg	6.6	Nat Dairy	40.3
Balt & Ohio	49.7	Nat Gyps	50.4
Bendix Av	47	Nat Lead	76.6
Benquet	1.3	Nat Thea	9.7
Beth Steel	143	NY Central	44
Boeing Air	61.4	Nia M Pow	34.2
Bond Strs	17.4	Norf & West	56.4
Borg Warner	43.6	No Am Av	68.2
Briggs Mfg	22	Nor Pac	72
Bris My	30.4	Nwst Airline	20.5
Brun Balke	24	Ohio Oil	32.2
Budd Co	20.5	Owens Ill Gl	116
Burroughs	28.2	Pac G & El	52
Calumet & H	13.1	Pan AW Air	18.6
Can Dry	16.3	Panh Epl	75.4
Cdn Pac	33.1	Param Pict	40.4
Capital Airl	32.5	Parke Da	39.3
Carrier Cp	54.6	Penney JC	94.4
Case, JI	16.2	Pa RR	26.2
Cater Trac	50.2	Pepsi Cola	23.4
Ches & Ohio	51.4	Pfizer	44.7
Chrysler	83.1	Phelps D	61.3
Cities Svi	52.6	Philco	35.3
Climax Mo	65.4	Philip Mor	40.7
Cluett Pea	41.5	Phill Pet	71.4
Coca Cola	131.2	Pillsby Mills	50.2
Colg Palm	53.6	Pit Plate G	81.6
Col Brd A	26.4	Proct & G	104
Col Gas	16.3	Pullman	63
Comw Ed	44.7	Pure Oil	36.2
Con Edis	50.7	RCA	46.2
Con N Gas	34.1	Reo Hold	15.6
Consum Pow	50	Repub Stl	44.2
Con P pf 4.52	108	Rex Drug	9.4
Con P pf 4½	110.4	Rey Met	211
Cont Mot	9.7	Rey Tob B	47.3
Cont Oil	85.2	Rock Spg	28.6
Corn Pd	28.3	Safeway St	44.1
Curtiss Wr	22.1	St Jos Lead	50.4
Deere	35.4	St Reg Pap	42.2
Dis C Seag	39.6	Seab Al RR	78.6
Doug Airc	69	Sears Roeb	97.4
Dow Chem	51.3	Sinclair O	54.5
Du Pont	217.2	Socony Mob	59.5
East Air L	51.4	Sou Pac	59.7
East Kod	77.5	Sou Ry	93
El Auto Lite	44.4	Sperry	25
El & Mus	3.6	Std Brand	39.2
Emer Rad	14.1	Std Oil Calif	88.4
Erie RR	22.4	Std Oil Ind	49.7
Ex-Cell-O	48.4	Std Oil NJ	131.5
Fairb Mor	25.2	Std Oil Ohio	48.6
Firestone	62.1	Stevens, JP	27
Food Mach	50.6	Stud Pack	9.6
Freepot Sul	79.3	Sun Oil	74
Freuh Tra	41.4	Suther Pap	46
Gen Bak	10	Swift & Co	52
Gen Dynam	56.4	Sylv El Pd	44
Gen Elec	50.2	Texas Co	102
Gen Fds	83.6	Tex G Sul	39.6
Gen Motors	124.6	Thomp Pd	47
Gen Shoe	61.4	Timk R Bear	62
Gen Tel	41.6	Tran W Air	28
Gen Tire	57	Transamer	43.6
Gillette	79.4	Twent Cen	28.4
Goebel Br	7.6	Underwood	37.2
Goodrich	66.3	Un Carbide	98
Grah Paige	2.3	Un Pac	165
Gt No Ry	41.2	Unit Air Lin	42.3
Gt West S	21.7	Unit Airc	75
Greyhound	15.7	Unit Fruit	56.4
Gulf Oil	82	Un Gas Cp	31.7
Hayes Mfg	6.5	US Lines	22.1
Hersh Choc	47	US Rubber	44.3
Holland F	14.1	US Steel	51.2
Homestk	38.1	US Tob	19.1
Hooker El	39	Walgreen	29.3
Houd Her	14.2	West Un Tel	22.5
Ing Rand	55.6	Westg A Bk	27.2
Inland Stl	76.4	Westg El	63.2
Inspir Cop	60.4	White Mot	48.4
Interlak Ir	28.4	Wilson & Co	11.4
Int Harv	38.2	Woolworth	48.4
Int Nick	78.4	Young S & W	26.3
Int Paper	103.7	Young Sh & T	89.2
Int Shoe	45.6	Zenith Rad	122
Int Tel & Tel	27.7		
Isl Crk Coal	25.7		

STOCK AVERAGES

NEW YORK, Aug. 17—Compiled by the Associated Press.

	30 Indust	15 Rails	15 Util	60 Stocks
Net change	—.9	+.1	—.1	—.3
Prev. day	238.1	129.6	74.2	170.6
Noon Wed	237.2	129.7	74.1	170.3
Week ago	236.6	128.6	74.1	169.7
Month ago	241.2	134.4	74.9	173.8
Year ago	181.0	100.1	65.1	134.4
1955 high	247.4	139.1	75.7	177.0
1955 low	203.1	114.9	67.2	148.8
1954 high	211.9	123.0	68.3	155.2
1954 low	143.9	77.8	55.4	108.0

DETROIT STOCKS

(C. J. Nephler Co.)

Figures after decimal points are eighths

	High	Low	Noon
Baldwin Rubber*		16.5	17.1
Gerity-Michigan*		2.7	3.1
Kingston Products*		3.	3.4
Masco Screw*		3.1	3.2
Midwest Abrasive*		8.2	9
Rudy Mfg.*		3.4	3.6
Wayne Screw	1.3	1.3	1.3

*No sale; bid and asked.

Senators Plan Junkets

WASHINGTON (AP) — At least 37 senators, more than one third of the body's membership, are planning official or private trips to foreign countries while Congress is in adjournment.

MARKETS

Produce

DETROIT PRODUCE

DETROIT, Aug. 17 (AP)—Today's price report from the Detroit Union Produce Terminal:

Wholesale fruit and vegetable prices:

Apples: bushels up, size U.S. 1: W. Va. N.W. Greenings 2½" 4.25; high Wealthys 2½" 3.25, fair 2.50; Duchess 2½" 1.50-2.00, 2½ $2.50-2.75.

Avocados: Calif. flat boxes 12s 2.60, 14s 2.90; 16s 3.00; 20s 3.25.

Blueberries: Mich 12 pt flats per pt large 22-25 cents.

Cantaloups: Calif. jumbo crts 27-36s 3.50-4.25; 45s 2.75-3.00.

Cauliflower: Colo. WGA crts 6 dos bchs 5.75-6.00, topped and washed, Calif. crts 48-1 lb film sacks 4.80-4.25, 24s 2.00-2.15

Celery: 16" crts Pascal 2-2½s Mich. 2.75, few 3.00; Calif 4.00-4.25.

Honeydews: Western flat crts 6-8c 2.50-3.25.

Lettuce: Calif. ctns dry pack 2 doz 3.25-4.25, mostly 3.50-3.75; Colo. ctns 2 doz some fair 3.00-3.50; Canada WGA crts 27s 3.50-3.75, 3 doz 3.75-4.00.

Onions: 50 lb sacks: Calif. Yellows, med 1.75-2.25, large 2.25-2.65, Idaho Yellows, large 2.15, wash Yellows large 2.50, Yellow Globes med; N.J. 1.25, Iowa 1.00-1.25, Ill. 1.25-1.40, Mich. 1.40-1.50, whites 2.25-2.50.

Peaches: Bushels U.S. No. 1 min. sizes unless otherwise stated: Mich, Red Havens 1¾" 1.00-1.50, 2" 2.50-50, best mostly 3.00-3.25, 2¼" few 4.75; Halehavens 2" 3.50, 2¼ 3.50-4.00; Golden Jubilees 2" 3.00-3.50, few fair low 2.00; Pertile Hales ¼" few 4.50; Fair Havens 2¼" few 4.00; Canada Red Havens 2" up 4.00, 2¼" up 4.75-5.00; N.J. ¾ bu. bskts. Sunhighs 2" up 4.50-4.75, U.S. No. 1 extra 5.50, few 5.75; Calif. ¾ bu. bskts Hales 2¾" and 3" 4.00, lugs 60s and larger 3.25, 65s and smaller 3.00, boxes Fcy Elbertas 50-55s 2.25; 60s 2.00, 70s 1.75.

Peppers: N.J. bu bskts Bell type medium to large 2.00.

Potatoes: 100 lbs sacks U.S. No. 1 size A washed unless otherwise stated. Calif. Long Whites 4.00-4.50, bakers 10 oz min. 4.75, U.S. 2s 2.75, 10 lbs sacks 45 cents. Idaho-Oregon Long Whites 3.60-4.00, reds 2.50-2.75, Washington Long Whites fair 2.75-3.00; Michigan 50 lbs sacks Round Whites 75-90 cents, mostly 80-90 cents round reds washed 90-1.00.

Strawberries: Calif. 12 pt flats, few 3.75, few lower.

Watermelons: per melon Southern 22

CHICAGO POTATOES

CHICAGO, Aug. 16 (AP)—Potatoes: arrivals 53, on track 187 and total U.S. shipments 309; supplies moderate, demand moderate and market for whites about steady for round reds firm for best stock. Carlot track sales: California long whites $3.90-4.15; Idaho-Oregon long whites $3.45-3.50; Washington long whites $3.80; Idaho-Oregon Triumphs $2.25; Nebraska Dazocs $2.50, Pontiacs $2.25; Wisconsin Pontiacs $1.80-1.85, Warbas $1.50; Washington Pontiacs $1.90.

DETROIT EGGS

DETROIT, Aug. 17 (AP)—Eggs, f.o.b. Detroit, cases included, federal-state grades:

Whites—Grade A large 58-60 weighted average 59½, medium 46-50 wtd avg 49⅛, small 34; grade B large 50; peewees 25.

Browns—Grade A large 59, medium 49; grade B large 49.

Commercially graded:

Whites—Grade A large 49-54, medium 44.

Browns—Grade A large 48-52, medium 44.

Market continues firm on top quality large and medium sizes with receipts moderate and barely ample to short. Smalls about steady with supplies fully ample and demand disappointing. Poor quality offerings adequate and slow to clear as the preference is for the better quality stocks.

CHICAGO BUTTER AND EGGS

CHICAGO, Aug. 17 (AP)—Butter steady; receipts 990,872; wholesale buying prices unchanged to ¼ lower; 93 score AA 57.5; 92 57; 90 B 54.5; 89 C 52.5; cars 90 B 55; 89 C 53.5.

Eggs top firm, balance steady; receipts 6,910; wholesale buying prices unchanged to 5 lower; U. S. large whites 60-69.9 per cent A's 48; mixed 46; mediums 43; U.S. standards 33; dirties 26; checks 25.5; current receipts 28.5.

Poultry

DETROIT POULTRY

DETROIT, Aug. 17 (AP)—Prices paid per pound f.o.b. Detroit for No 1 quality live poultry up to 10 a.m.

Heavy hens 23-25, light hens 16-17; heavy broilers or fryers (2-3½ lbs): reds 28, whites 30, gray crosses 31-32, Barred Rocks 32-32½; caponettes (4½-5½ lbs) 38-40; ducklings 31; young heavy type hen turkeys 35-37, young heavy type toms 35.

Market steady. Receipts moderate. Trading fair. Farm offerings of good quality sized hens are scarce and short, also desirable heavy weight fryers over 3 lbs and roasters are short of full needs. Increased offerings of young turkeys noted but volume of trade is light. Most dealers resisting the farm asking price on young toms.

CHICAGO POULTRY

CHICAGO, Aug. 16 (AP)—Live poultry steady on young stock, barely steady on hens; receipts in coops 1,001 (yesterday 992 coops, 131,897 lb); heavy hens 21-24; light hens 17.5-18.5; broilers or fryers 29-31; old roosters 13.5-14.5; caponettes 4½ to 6 lb 36.

Business Notes

The North American Life Insurance Co. of Chicago today announced the appointment of Jamie O. Gould as agency manager in Pontiac.

Gould entered the Life Insurance business in January, 1946. He recently resigned as general agent of another midwestern life insurance company in order to accept the appointment.

Appointed this week to the sales staff of Matthews-Hargreaves, Inc. were Jack Stanton, 24, of 1669 Stirling Ave., and Earl Lamberton, 21, 6215 Williams Lake Rd., announced E. C. Matthews, president.

The two men were graduated Saturday from General Motors Institute of Technology after completing a two-year course in sales management.

Corn and Wheat Advance Today

CHICAGO (AP)—Little mill buying lifted wheat on the Board of Trade today while hot, dry weather gave support to corn. Other grains got nowhere.

The buying by mills in wheat reflected some overnight flour business. At Minneapolis, where prices were sharply higher yesterday, there were fair-sized grains today.

Wheat near the end of the first hour was ½ to ¾ higher, September $1.93½; corn unchanged to ⅝ higher, September $1.24⅝; oats ⅛ lower to ⅛ higher, September 56⅝; rye ¼ lower to ⅛ higher, September 95⅞. soybeans unchanged to ½ higher, September $2.20¾, and lard unchanged to 10 cents a hundred pounds lower, September $10.90.

Grain Prices

CHICAGO GRAIN

CHICAGO, Aug. 17 (AP) — Opening grain:

Wheat		Dec	.60⅝
Sep	1.93¼	Mar	.63
Dec	1.96¼	Rye	
Mar	1.96⅛	Sep	.95¼
May	1.92	Dec	.99
July	1.78⅞	Mar	1.02⅛
Corn		May	1.94¼
Sep	1.24	Lard	
Dec	1.23½	Sep	10.95
Mar	1.27⅛	Oct	10.57
May	1.29⅞	Nov	10.10
Oats		Dec	10.42
Sep	.56½		

Livestock

DETROIT LIVESTOCK

DETROIT, Aug. 17—(AP)—Hogs—Salable 400. Few early sales and bids mixed U.S. 1 to 3 barrows and gilts 180-240 lbs. 16.50-16.75; some mostly number 1 and 2 190-220 lbs. 17.00; some held higher; not established on others.

Cattle—Salable 300. Market generally steady but poorly defined account small receipts; fully 50 per cent receipts cows; no good and choice steers sold early; few sales utility and commercial grass steers and heifers mostly 600-900 lb. 13.00-17.50; mostly utility cows 11.50-13.00; some fat Guernsey and Jersey type utility cows 11.00 down; canners and cutters mostly 9.50-12.00; very thin lightweight canners down to 8.00; utility and commercial bulls 13.00-16.00.

Calves—Salable 150. Vealers opening steady but market not fully established; early sales on low choice 19.00-25.00; few high choice and prime individuals up to 32.00 and above.

Sheep—Salable 200. No early sales.

CHICAGO LIVESTOCK

CHICAGO, Aug. 17 (AP)—Salable hogs 8,000; opening moderately active, later trade active, butchers steady to 25 higher; sows steady to strong, instances 25 higher; mixed U.S. No. 1 to 3s 190-280 lb butchers 16.25-16.75; 16.75 paid for choice No. 1 and 2s 200-230 lb and for a few lots No. 2 and 3 butchers up to 250 lb; few lots 16.85 and around 175 head mostly No. 2sc 200-210 lb at 17.00; a few 290-320 lb 15.75-16.25; larger lots 160-180 lb mostly 15.00-16.25; sows around 400 lb and lighter 14.00-15.50; a few choice under 300 lb 15.75-16.00; most 400-500 lb 13.00-14.25; a few up to 600 lb and heavier as low as 12.00.

Salable cattle 13,000; salable calves 300; steers and heifers steady to 50 higher, mainly 25 or more higher on steers average good and better under 1,200 lb; cows generally steady; bulls and vealers fully steady; stockers and feeders nominally steady; bulk choice and prime steers 1,300 lb down 22.25-23.50; a few loads prime steers 23.75-24.25; latter price including weights up to 1,300 lb and slightly heavier; two loads high prime 1,260 and 1,299 lb 25.00; a load 1,130 lb at 25.25; good and choice vealers 19.00-23.00; a few prime 24.00; cull to commercial 11.00-18.00.

Four Towns Church Board Slates Meeting

FOUR TOWNS — The official board of Four Towns Methodist Church will meet at the home of Mr. and Mrs. Clayton Leach, Lake Angelus at 8:15 p.m. Thursday. Earl Taylor will preside in the absence of Rev. Cadman Prout who is on vacation.

Clayton Leach, of the Board of Trustees, of the church presided at the worship service last Sunday. On Aug. 21, Mrs. Hugo Burman will preside.

The homicide rate of the United States is more than twice that of Canada and Australia, about three times that of Scotland and six times that of England.

News in Brief

Wilbur Warner, 37, of Detroit, paid a $100 fine and $15 costs yesterday after pleading guilty to reckless driving before Orion Township Justice Helmar G. Stanaback.

Winfield Lyon, of 127 Lincoln St., told Pontiac Police that someone threw a small glass jar at his car from a passing auto, damaging paint on the rear.

If your friend's in jail and needs bail, Ph. FE 5-9424 or MA 5-4031. —Adv.

Rummage sale, Youth Center, Lake Orion, Friday and Saturday. —Adv.

New Travel Bureau Open in Birmingham

BIRMINGHAM — A new travel service, the Elkin Hotel and Travel Bureau has been opened here at 295 N. Hunter Blvd., by Mrs. Delphine Finn Michaels. She will be assisted by Lee Williamson. The new bureau plans a complete service in rail, air and steamship travel plans and in resort accommodations.

Mrs. Michaels put her foot in the travel door while still in high school, when she went to work at her uncle's agency.

"It's like a disease," she says. "I even derive vicarious pleasure out of planning someone else's trip."

Mrs. Michaels isn't a "stay-at-home"—she has made six European crossings, visited Mexico, Honolulu, South America and the West Indies.

In contrast to Mrs. Michaels' world-travels, Miss Williamson, who has worked with an airline for the past five years, has visited almost all of the 48 states.

Division Sale Scheduled by Automotive Company

DETROIT (AP)—Murray Corp. of America has announced sale of its automotive chassis frame division to Dana Corp. of Toledo for an undisclosed amount.

The switch goes into effect Sept. 1.

A Murray spokesman said the sale, announced yesterday, is in line with company plans to diversify and expand operations outside the automotive industry.

Last month Murray acquired the Easy Washing Machine Co. of Syracuse, N.Y. It also owns a plumbing ware plant and has a contract to make automatic bowling pin setters for Brunswick-Balke-Collender Co.

Dana Corp. produces automotive parts.

Olds Dealers Deliver 17,724 Cars in 10 Days

LANSING (AP)—Oldsmobile Division of General Motors Corp. said today its dealers delivered a record 17,724 new cars in the first 10 days of August.

The previous record for the first 10 days of August was set in 1950 when 13,344 new cars were delivered.

Oldsmobile said the announcement coincided with the record production of the 500,000th 1955 Oldsmobile.

Woman Ordered Evicted for Wearing 'Shortie'

PITTSBURGH (AP) —Mrs. Mary Ellen Williams, 31, says she has been ordered to vacate a housing authority apartment after paying her rent while wearing a "shortie."

She said yesterday the bed jacket and bloomers are "a hideous looking outfit, I admit, but it's not indecent. When I was told about it, I never wore it again. You ought to see some of these women in shorts and halters."

* * *

Officials of the Allegheny Housing Authority refused to say whether their eviction order was based entirely on Mrs. Williams' attire. But they did say noise from her apartment annoyed other tenants. They set a Saturday deadline.

Mrs. Williams occupies the apartment with her 9-year-old son.

Ancient Egyptians and Romans fitted war galleys with hand-operated paddle wheels.

REMINGTON-RAND

Adding Machines
Printing Calculators

BRANCH SALES and SERVICE

709 Pontiac State Bank Bldg.
FE 4-9214

SMASH-UPS MEAN PAY-UP!



DON'T GET CAUGHT WITH YOUR FINANCES DOWN!

Insure With . . . . .

CRAWFORD - DAWE - GROVE

INSURANCE OF ALL KINDS

716 Pontiac State Bank Bldg. Ph. FE 2-8357

DISTRIBUTOR of

Service Station Equipment

- Blackhawk Porto Power
- Proto Tools
- Globe Hoists
- Champion Air Compressors
- Bink's Spray Equipment
- ARO Lubricatoin Equipment
- Atlas Lathes and Saws
- Chicago Pneumatic Tools
- Heinwerner Hydraulic Jacks

PONTIAC MOTOR PARTS

"Parts Headquarters for the Doctor of Motors"
Automotive Parts and Equipment

84 South Perry St. Phone FE 2-0106



It's easier than ever to protect my family

NEW MONTHLY PAYMENT PLAN

For Mutual of Omaha Health Insurance

Now . . . as easily as you pay your light bill . . . you can pay for the health insurance you need.

Mutual of Omaha now offers you a *monthly* premium payment plan. One small check each month . . . handled right along with your other routine monthly bills . . . can give you the sound program of health insurance your family deserves.

Don't risk trying to get by with *too little* health insurance . . . not when the monthly cost of an adequate program is so inexpensive. Use Mutual of Omaha's monthly plan to add to the *hospital* insurance you may already have . . . make sure your total hospital benefits are ENOUGH in view of today's high costs. Use Mutual of Omaha's monthly plan to own the *Income Protection* Insurance that can pay hundreds of dollars a month during total disability from covered accident or confining sickness.

Find out now how a few dollars a month can protect your family from the home-wrecking debts that often result from sickness or accident. Don't wait! Fill out the coupon now for complete details without cost or obligation.

Mutual OF OMAHA

MUTUAL BENEFIT HEALTH & ACCIDENT ASSOCIATION

The Largest Exclusive Health and Accident Company in the World

MUTUAL OF OMAHA
1715 S. Telegraph
Pontiac, Michigan

MUTUAL OF OMAHA
1715 S. Telegraph
Pontiac, Michigan

I'd like free details, without obligation, on the Mutual of Omaha MONTHLY PREMIUM PLAN on ☐ Hospital ☐ Surgical ☐ Income Replacement Insurance.

NAME____________________

ADDRESS____________________

CITY______________ STATE________



Parents Offer Example by Own Good TV Habits

EVANSTON, ILL. (AP) — Are you looking for the answer to the problem in the mirror. You may find it there.

* * *

In other words: It's up to you to set a good example.

That's a distillation of the advice of Dr. Paul Witty, professor of education at Northwestern University. He has made five surveys, one each year starting in 1950, on TV in relation to school work. The inquiries covered, in all, 10,000 pupils, teachers and parents.

He found that some parents and teachers believe that "excessive" interest in television hampers youngsters in their school work and cuts too deeply into their free-time reading and play.

"Parents can help greatly by setting a good model for children to emulate in their own behavior," Dr. Witty suggests. "If they turn frequently to books for information and pleasure, their children will probably conclude that reading is worth while, and will themselves be more inclined to read.

"If parents plan a family schedule of recreation that includes reading and other activities, as well as television, many children will be led to assimilate TV in well-balanced programs of leisure activity."

SPECIFIC LIST

Here are some specific things that can be done by —

Children: Draw up a schedule of programs to be watched in the week ahead. And limit watching to those programs.

Parents: Take the kids to sports events, museums and the zoo, and squire the whole family to picnics or the beach. Buy the youngsters pets, tools, game equipment. Encourage them to develop hobbies, join clubs or scout troops.

Teachers can give special aid to pupils who don't read much because they read poorly. Parents can foster a desire to read by reading aloud to toddlers and by buying reading material that jibes with the interests of older children.

Dr. Witty's statistics on TV in relation to school work seem to put the finger of concern only on "excessive" watching. He reports:

* * *

"Excessive viewing of television seems to be associated with somewhat lower academic attainment."

Tests showed, for example, that the average time devoted to TV by pupils in the lower one fourth of a class was 26 hours a week. The televiewing time of pupils in the upper one fourth of the class was 20 hours a week.

SURVEY DATA

Dr. Witty's surveys provide interesting data on the average number of hours per week viewers spend in front of their sets.

The first year, 1950, the elementary school pupils—grades 2 through 6—devoted 21 hours per week to TV. The time thus spent reached a peak of 23 in 1952. At the latest annual checkup it was down to 21.5.

For high schools the average started at 14 hours, rose to 17 in 1953, and then dropped back to 14.

The parents gave 24 hours a week to video the first year, but the average eased off gradually to 16.3 in the fifth year.

The averages, incidentally, covered watching "most of the year." TV time slumped in the summer, when folks like to get outside while the getting is good.

The surveys also disclosed a trend toward more reading by many children at a time when TV probably had ceased to be a novelty for them.

Dr. Witty concludes:

"Although television does not, on the whole, appear to influence educational attainment adversely, there are individual cases of undesirable effects.

* * *

"On the other hand, there have been children who have been stimulated to do better work in school through interests engendered by television."

Cairo Getting New Face-Lift Treatment

CAIRO, Egypt, (AP)—Wing Cmdr. Abdel Latif Boghdady, Egyptian minister of municipal and rural affairs, has changed the face of Cairo in three years.

With a speed reckoned to be impossible in this part of the world, buildings have been torn down, streets paved and public gardens created. A street project under the reign of pudgy King Farouk was still in its initial stages after a year's work. When the revolution took over, Boghdady finished it in a month. Recently an underground passage connecting Cairo with residential Heliopolis was finished six months ahead of schedule.

Perhaps the outstanding achievements was construction of the new deluxe highway along the Nile, replacing slums which have stood in Cairo for centuries.

India's 1954-55 tea crop is estimated at 639,000,000 pounds.

INDEX TO CLASSIFICATIONS

ANNOUNCEMENTS
Card of Thanks 1
In Memoriam 2
Flowers 3
Funeral Directors 4
Monuments 4A
Cemetery Lots 5
EMPLOYMENT
Help Wanted Male 6
Help Wanted Female 7
Help Wanted 8
Instructions 9
Work Wanted Male 10
Work Wanted Female 11
SERVICES OFFERED
Building Service 12
Building Supplies 12A
Business Services 13
Bookkeeping & Taxes 14
Chiropodists 15
Foot Specialist 15A
Dressmaking & Tailoring 16
Furniture Refinishing 16A
Garden Plowing 16B
Income Tax Service 17
Laundry Service 18
Landscaping 18A
Moving & Trucking 19
Painting & Decorating 20
Photos & Accessories 21
Physio-Therapy 21A
Television Service 22
Typewriter Service 22A
Upholstering 23
NOTICES
Lost & Found 24
Hobbies & Supplies 24A
Notices & Personals 25
WANTED
Wtd. Children to Board 26
Wtd. Household Goods 27
Wtd. Miscellaneous 28
Money Wanted 28A
Wanted to Rent 29
Share Living Quarters 30
Wtd. Transportation 31
Wtd. Contracts, Mtgs. 32
Wanted Real Estate 32A
RENTALS OFFERED
Rent Apts. Furnished 33
Rent Apts. Unfurnished 34
Rent Houses Furnished 35
Rent Houses Unfurnished 36
Rent Lake Cottages 36A
For Rent Rooms 37
Rooms With Board 38
Convalescent Homes 38A
Hotel Rooms 39
Rent Stores 40
Rent Office Space 41
For Rent Miscellaneous 42
REAL ESTATE FOR SALE
For Sale Houses 43
For Sale Lake Property 44
For Sale Resort Property 44A
Suburban Property 45A
For Sale Lots 46
For Sale Acreage 47
For Sale Farms 48
Sale Business Property 49
Rent, Lease Bus. Prop. 49A
For Sale or Exchange 50
FINANCIAL
Business Opportunities 51
Sale Land Contracts 52
Money to Loan 53
Mortgage Loans 54
MERCHANDISE
Swaps 55
For Sale Clothing 56
Sale Household Goods 57
Valentine Gifts 58
Christmas Gifts 59
For Sale Miscellaneous 60
Do It Yourself 61
Cameras & Equipment 61A
Sale Musical Goods 62
Sale Office Equipment 63
Sale Store Equipment 64
Sale Sporting Goods 65
Hunting Accommodations 65A
Sand, Gravel & Dirt 66
Wood, Coal & Fuel 67
Plants, Trees, Shrubs 68
For Sale Pets 69
Dogs Trained, Boarded 70
FARM MERCHANDISE
Hay, Grain & Feed 71
For Sale Livestock 72
Wanted Livestock 73
For Sale Poultry 74
Sale Farm Produce 75
Sale Farm Equipment 76
Auction Sales 77
AUTOMOTIVE
For Sale Housetrailers 78
Rent Trailer Space 79
Auto Accessories 80
Auto Service 81
Sale Motor Scooters 82
For Sale Motorcycles 83
For Sale Bicycles 84
Boats & Accessories 85
For Sale Airplanes 86
Transportation Offered 87
Wanted Used Cars 88
Wanted Used Trucks 89
For Sale Used Trucks 90
Auto Insurance 90A
For Sale Used Cars 91

Death Notices

BENARD, AUG. 15, 1955, THEOLAM Mary, 101 Auburn Ave., age 65; beloved mother of Alvin, Owen, Clinton and Kenneth Benard, Mrs. Lois Schram, Mrs. Doris Olsen and Robert Benard; dear sister of Harvey and Russell Delongchamp, Mrs. Pheobe Graham, Mrs. Vinia Lumback and Mrs. Florence Sweney. Funeral service will be held Wed., Aug. 18 at 9:30 a.m. from St. Vincent de Paul Church. Interment in Mt. Hope Cemetery. Recitation of the Rosary will be at 8:30 p.m. Wednesday evening at the Melvin A. Schutt Funeral Home. Knights of Columbus Rosary at 9 p.m. Daughters of Isabella Rosary at 8:30 o'clock Wednesday evening. Mrs. Benard will lie in state at the Melvin A. Schutt Funeral Home.

BOUCHER, AUG. 14, 1955, George E., 2330 Maplecrest St., Drayton Plains, age 70; beloved husband of Nellie Bucher; dear father of Mrs. Rosalie Arce, George Boucher and Mrs. June Lamb. Funeral service was held this morning at Holy Family Catholic Church, with Rev. Fr. Thomas Horton officiating. Interment in Mt. Olivet Cemetery. Funeral arrangements by Dugel Funeral Home, Saginaw.

BUFFORD, AUG. 11, 1955, MRS. Blanche, 1867½ South Boulevard West, age 68; beloved wife of Charles Bufford. Funeral service will be held Friday, Aug. 19 at 1 p.m. at Newman A.M.E. Church with Rev. J. Allen Parker officiating. Interment in Oak Hill Cemetery. Mrs. Bufford will lie in state at the Frank Curruthers Funeral Home.

FIELDING, AUG. 14, 1955, PEARL M., 4170 Foley Dr., age 64; dear mother of Mrs. Fred P. Larsen, Mrs. Harold Prack, Mrs. Kuga Kojima and Mrs. Leopold Reambeault. Funeral arrangements will be announced later by Sparks-Griffin Funeral Home.

JOHNSON, AUG. 15, 1955, STEPHEN, 2811 Pontiac Rd., Pontiac, Mich., age 59; beloved son of Duane and Adele Johnson; dear brother of Nancy and Kathleen Johnson. Funeral service will be held Thursday, Aug. 18 at 10 a.m. from the Brace-Smith Funeral Home. Interment in Mt. Hope Cemetery. In lieu of flowers, family requests contributions be made to Children's Leukemia Foundation, Frederick St., Detroit, Mich. Stephen will lie in state at the Brace-Smith Funeral Home.

KELLY, AUG. 17, 1955, ETHEL M., 2 Ramona Terrace, age 58; dear sister of Mrs. Beatrice Morrison and Mrs. Pauline Barry. Prayer service will be held Wednesday, Aug. 17, at 8 p.m. at Sparks-Griffin Chapel with Rev. Edward Auchard officiating. Following the service here, the body will be sent to E. St. Louis for service and burial. Funeral arrangements by Sparks-Griffin Funeral Home.

KENT, AUG. 16, 1955, JOHN H., Rochester, N. Y., age 69; beloved husband of Grace Kent; dear father of George Kent and Miss Jo Ann Kruger; two brothers and one sister also survive in England. Funeral service will be held Friday, Aug. 19, at 2 p.m. at Bossardet-Mabley Chapel with Rev. Robert Harrison officiating. Interment in Rochester. Friends may call Mr. Kent is at the Bossardet-Mabley Funeral Home, Oxford, Mich.

NEWMAN, AUG. 16, 1955, GLADYS Faye, 451 Osmun, age 66; beloved wife of Mills E. Newman. Funeral service will be held Friday, Aug. 19 at 11 a.m. at Meeks Funeral Home, Muncie, Ind. Mrs. Newman will lie in state at the Voorhees-Siple Funeral Home until 7:30 this evening at which time she will be taken to Muncie, Ind. for service and burial. Funeral arrangements by Voorhees-Siple Funeral Home.

SMITH, AUG. 15, 1955, THOMAS Barrie, 784 Melrose St., age 76; beloved husband of Mrs. Florence P. Smith; dear father of Thomas Smith, Mrs. Christine MacKenzie, John Smith, Mrs. Beatrice Wright, Frederick and Douglas Smith, and Mrs. Margaret Harper; dear brother of John and James Smith and Mrs. Annie Hardie. Funeral service will be held Thursday, Aug. 18 at 2 p.m. from All Saints Church with Rev. George Widdifield officiating. Interment in Perry Mt. Park Cemetery. In lieu of flowers the family requests that contributions be made to All Saints Church for use in the Children's Home. Mr. Smith will lie in state at Sparks-Griffin Funeral Home.

WALLS, AUG. 16, 1955, JAMES, 5631 Old Orchard Trail, W. Bloomfield Twp., age 80; beloved husband of Mrs. Nellie O. Walls; dear father of Fred J. Walls, Arch B. Walls, M.D., Mrs. Caroline E. Smith and Mrs. Dorothy M. Selie. Funeral service will be held Thursday, Aug. 18 at 2 p.m. from the Donelson-Johns Funeral Home with Rev. R. Havens officiating. Interment in Pine Lake Cemetery. In lieu of flowers family requests contributions be made to the Joan Walls Polio Fund.

In Memoriam 2

IN LOVING MEMORY OF BEATrice Walter, who passed away August 17, 1954, after a two month's illness. To those who knew her, shall never forget her kindness. Sadly and deeply she will be missed always by her little godchild, Janina Dean and her parents, Mr. and Mrs. Harold Dean, 735 Alberta St.

Flowers 3

DUNSTAN'S FLOWERS
1484 W. Huron St. FE 2-8301

Funeral Directors 4

AIR AMBULANCE GROUND
Pursley Funeral Home FE 4-1211

COATS FUNERAL HOME
Complete facilities Ofr 3-7197
Drayton Plains—Waterford Twp.

DIGNIFIED SERVICES
Kirby Funeral Home FE 4-1882

Donelson-Johns
FUNERAL HOME
"DESIGNED FOR FUNERALS"
SPARKS-GRIFFIN CHAPEL
Thoughtful Service FE 2-8941

Voorhees-Siple
FUNERAL HOME
Ambulance Service Plane or Motor
FE 2-8278

Monuments 4A

BUY DIRECT AND SAVE
Pontiac Granite & Marble Co.
Robert J. & George E. Sionaker
209 Oakland Ave. FE 2-4809

Help Wanted Male 6

ARCHITECTURAL DRAFTSMAN, on commercial schools and churches, etc. Wm. C. Zimmerman Associates.

AUTO SALESMEN
We are looking for a neat and aggressive salesmen. Previous auto selling helpful, but not essential. We offer an excellent opportunity to earn steady, big money. Plenty of floor time. Apply in person Riemenschneider Bros. 232 S. Saginaw.

A REAL OPPORTUNITY
In Birmingham we are looking for a general maintenance man. Previous experience unnecessary, but background should include a working knowledge of how to make minor repairs on buildings, a feel for flowers and landscaping.

This is a year around position. A modern house, not connected with the properties will be furnished. A pickup truck and equipment provided. A good salary and bonus.

This is a dignified interesting position with an opportunity to live in a fine community. If you have initiative and the right personality, this could be an introduction to a better opportunity. Please give full details in letter stating your work experience, age, a couple of references and anything else that you think would be of interest. Apply Pontiac Press, Box 29.

BOOKKEEPER EXPERIENCED in bookkeeping typing and filing 40 hr week. Good wages and working conditions. Builders office in Birmingham. Located in private home. Write to Walter A. Wilson an Soon General Del. Birmingham, starting qualifications and salary expected.

BARBER
Have steady cool, agreeable work. Good guarantee. OR 3-7260.

BRICK LAYERS, PETKU Construction Co., Birmingham, Mich. MI 6-4629.

BLOCK LAYER FOR BASEments. 760 Joslyn Rd. Lake Orion.

BOUNCER FOR SATURDAYS AND Sundays. Prefer one who has wrestling and boxer experience. Apply in person, 7411 Auburn Rd.

CLASS A MACHINIST AND TOOL maker. Night shift only. Apply in person after 5 p.m. at Airway Products. 4865 Highland Rd.

CAB DRIVERS STEADY AND part time. Night shift. Apply 438 Orchard Lake, 3 to 6 p.m.

CAB DRIVERS, STEADY OR part time. Day or night shift. FE 8-1221.

CAB DRIVERS, DAY SHIFT OR NIGHT SHIFT. FULL OR PART TIME. APPLY 101 W. HURON.

CABINET ASSEMBLY AND INstallation men for housetrailer work. Apply Holly Coach Co. 802 N. Saginaw, Holly, Mich.

CARETAKER FOR APARTMENT
Building. Must be married. Over 30 yrs. of age. In good health. Experience in repair work. Salary dependent on ability. Do not apply unless you want a steady job. References required. Apply in person only. Kenneth G. Hempstead 102 E. Huron.

COLLECTOR $325
Office manager $434
Plant engineer $8.000
BOND EMPLOYMENT
B-1 RIKER BLDG.
FE 4-4469

DEALER CONTACT MAN. WE need a man 30 to 45 who has had experience contacting and selling appliance and furniture stores. We are a well known reliable manufacturer. Territory Oakland County. We train you in our line. FE 2-2811, Mr. Haverty for interview. Eves. 6 to 8.

DIE MAKER
First class. Pontiac Precision Tool, 762 Orchard Lk. Rd. FE 2-2301.

DRIVER FOR ESTABLISHED DRY Cleaning Route. Apply between 8 and 9 a. m. Walker's Cleaners, Lake Orion.

DRUG DEPT. SALESMAN. EXPErienced only. 44 hour week. No Sundays. See Mr Watson, Simm's Bros., 99 N. Saginaw.

DIRECT SALESMEN
Well known reputable concern has openings for several qualified salesmen in the home improvement field. Excellent earnings, good future. Legitimate sales proposition with numerous customer referrals. Year around sales, not seasonal. For men who have sold heating, roofing, windows and landscaping, this will be easy. Low market saturation. Call FE 2-9831 for interview.

EXCELLENT OPENING ON ESTablished good paying route in Auburn Heights area, guaranteed salary and commission. Car furnished, all expenses paid. Blue Cross, Insurance and vacation benefits. Michigan firm. Phone division manager for appointment Sunday 11 a.m. to 5 p.m. Monday anytime. WA 1-8550.

EXPERIENCED ELECTRICIAN, day shift. Apply in person, 4565 Highland Rd. Airway Products.

EXPERIENCED STOCK MAN wanted. Inquire 178 N Saginaw St. Kroger Store.

EXPERIENCED, RELIABLE service station attendant. 4290 W. Walton at Sashabaw.

EXPERIENCED AUTO WASHERS for car wash. 149 W Huron. Apply 8 to 5.

ELECTRICIAN MACHINE REpair man. Local machine shop wants combination electrician and machine repair man. Excellent remuneration and prospects for an ambitious man with right qualifications. Position can lead to complete charge of maintenance. You must be a qualified electrician and have good knowledge of machine tools. Apply Pontiac Press, Box 82.

FULL TIME MAINTENANCE ENgineer. Steady employment, vacation with pay. Apply at Y.M.C.A. 131 Mt. Clemens St.

FURNACE INSTALLER
Must be experienced. Good salary. FE 5-8620.

GROOM OR FARM HAND TO care for saddle horses. Good wages, board and room. Outlands Riding Stables. West 14 Mile Rd. near Telegraph Rd.

GARAGE DOOR INSTALLER FOR Pontiac area. Full or part time. Must have truck or trailer. Call J. Mazzeo, VErmont 8-3436.

2 MEN WANTED
To train in the heating and air conditioning business. Good income while you train. Apply in person at Holland Furnace Co. 78 N. Paddock.

HOUSEHOLD
FINANCE CORP.
Will employ several men as branch manager trainees. Applicants must be high school graduates, 21 to 28 years of age, with a car. This position offers a secure future with splendid advancement opportunities in the consumer finance field. Men selected will be paid a straight salary plus car allowance and insurance. Other benefits include group life and hospitalization insurance and a liberal savings and retirement plan. Apply.

HOUSEHOLD
FINANCE CORP.
3½ SOUTH SAGINAW

IBM TAB MACHINE OPERATORS. STUDE-BAKER PACKARD CORPORATION, 50500 MOUND RD., UTICA, MICH.

IMMEDIATE POSITIONS AVAILable for part time shoe salesman. No exp. necessary. Apply Mullings Shoes, 80 N. Saginaw.

Help Wanted Male 6

MECHANIC, MECHANIC'S HELPer and parts man wanted. Must have tools and high school education. Apply in person, Keego Sales and Service, Keego Harbor.

MAN BETWEEN 20 AND 28 for interesting job with excellent opportunity for advancement in small loan field.

BUCKNER FINANCE CO. wants a man with or without experience who is willing to work and eager to learn all phases of the finance business. Must be high school graduate.

Apply personally to 203 National Bldg. or phone for appointment.
FE 4-0541

MECHANIC AND MECHANIC'S helper wanted. Must have tools. Apply in person Keego Sales and Service, Keego Harbor.

MEN WITH TANDEM TRUCKS OR the capital to buy a new truck to haul ready mixed concrete. Good offer for men who want to work. Call FE 2-3091 for appointment, ask for Mr. Hughes.

MIDWEST
JOBS FOR MEN
Bookkeeper $300
Detailer $650
Machine builder $550
Record clerk ..... $278.
Masonry workers $3.14
Midwest Employment
406 PONTIAC STATE BANK BLDG.
FE 5-9227

MAN BY HEATING CONTRACTOR. Some experience in duct work, installation or pipe fitting. 3101 Orchard Lake Rd.

NEAT 3 FULL OR PART TIME men who are interested in making money. More money than you have ever made before. We train you and furnish leads. Interviews from 10 a.m. to 5 p.m. Call DI 1-3896.

PRODUCTION MACHINIST.
FE 4-0595

MEN WANTED
SALES & SERVICE
If you are between the ages of 21 and 50, have a car, and can furnish references and interested in earning opportunity of $100 to $200 per week, we would like a personal interview with you. Apply 1064 W. Huron.

Mechanical Engineer
For design and layout of industrial work. Plumbing, heating, and ventilating system.
LLOYD S. THORNTON CO.
Maple Rd. Birm. 2 miles east of Woodward.

ORDERLY
At Oakland County Infirmary. Must have 6 months hospital experience. FE 2-9184. Ex. 29.

PHARMACIST — PROFESSIONAL experience desired. No nights, Sundays or holidays. Other benefits. Salary never a problem. FE 2-4362 for appointment.

PIN SETTERS, FULL OR PART time. Birmingham Bowling. MI 4-2822.

PRODUCT ENGINEERS
Designing ability essential. Graduate preferred. Medium sized company manufacturing metal stamped assemblies for automotive industries. Replies confidential. American Forging & Socket Co., Pontiac. Phone FEderal 2-0154.

PARKING ATTENDANTS, DAY work. Must be good drivers, 16 and over. Apply 39 Wayne St. 3 to 4 p. m.

PORTER, COLORED FAMILY man, reliable, sober and honest. Must have references. Do not telephone. Apply in person 1 to 4 p.m. only. Ritz Motel, 1000 S. Woodward Ave.

REAL ESTATE SALES
Experience not essential. Will train one qualified man.
J. R.
HILTZ
Real Estate and Insurance
1011 W. Huron St. FE 5-6181

RELIABLE MAN FOR ESTABlished route. Must be able to expand route. 33 Baldwin.

REAL ESTATE
Need one full time salesman for Pontiac office and one for Lake Orion office. Prefer one living in same district as office. Top commission paid. If you're not making money it's time to change. Member Co-operative Real Estate Exchange. Lots of listings and lots of business.
LAWRENCE W.
GAYLORD
FE 4-9584 136 E. Pike St.

REAL ESTATE
Need 2 salesmen to complete sales personnel in modern up to date office. Private desk and phone, plenty of parking and floor time.
A. JOHNSON, Realtor
1704 S. Telegraph Rd.
FE 4-2533

ROUTE DRIVER WANTED. APply Collins Cleaners, 650 Woodward, Rochester or OL 2-7711.

SALES AND SALES PROMOTION with nationally known cigarette manufacturer to work in Oakland County area. Age 22 to 30. Starting salary $55. Auto furnished. Traveling and auto expense paid. Bonus and salary increase arrangement. Write, giving age, experience, education, marital status, phone number. Apply Pontiac Press, Box 98.

SHIPPING
AND
RECEIVING
Clerk. Parts chaser. Must be familiar with shipping, receiving, and inventory procedure. Must know Detroit and surrounding area. High school graduate preferred. Age 30 to 35. Contact Wm. Peterson.
CARGILL
DETROIT
CORP.
2254 Cole MI 4-5400
BIRMINGHAM

SALESMAN, FULL OR PART time on home improvement. Experienced preferred but not necessary. FE 2-1684.

SALESMAN WANTED. A CHANCE to get in on the ground floor of a large selling organization with salary the year around. Must be neat and willing to work. Other features of the job are vacations with pay, hospitalization and life insurance with retirement benefits. Stop and talk with me. Mr. Brown, 102 N. Saginaw.

SPECIALTY SALESMEN
Michigan's largest manufacturer of water conditioning equipment is expanding our Oakland County operation with a new factory branch office on Dixie Hwy. Three men with the following qualifications are required to complete our staff. 1. Must be at least 23 yrs old. Prefer married man with responsibilities. Must be above average in intelligence with good character. Excellent earning and promotional possibilities with ethical concern. The company will provide the necessary training. Call FE 2-9631 for appointment.

SALESMAN TO INTRODUCE premium plan at retail stores for well known company. Good permanent future. Car necessary. Write age, previous employment and telephone number to Pontiac Press, Box No. 104.

SALESMAN WANTED USED CAR sales in need of good man. Clean cars easy to sell, good proposition for right man. See Norm Danielson, Schutz Motors Sales, 913 S. Woodward, Birm.

Help Wanted Male 6

STAN'S MARKET, LAKE ORION. Experienced meat cutter. Apply in person.

STATION ATTENDANT FOR nights. Experienced. Jack's Service. 480 Orchard Lake.

TELEVISION SERVICE MAN, APply Jones Radio and Appliance, Keego Harbor.

TREE TRIMMERS, LOT 8, KEEGO Harbor Trailer Camp.

WANTED: JANITOR, APPLY AT Chief Pontiac. 76 Baldwin.

WANTED: MAN TO THIN APPLES also pick apples. MA 6-2171. 3435 Walnut Lk. Rd. Gilbert Farms.

Help Wanted Female 7

A GOOD RELIABLE WHITE WOMan age 35 for general kitchen work. Eves. Apply after 6 p.m. Susie Q. Restaurant, 2216 N. Woodward, Royal Oak.

BEAUTY OPERATOR, SALARY and commission. Call FE 2-2311 or FE 2-7369 after 6.

BAR WAITRESS, EXPERIENCED. Hours, 2:30 to 10:30. $45 per wk. 734 Glenwood.

BOOKKEEPERS $260 to $350
Receptionist, no exp $250
Cashier, exp. $300
Comptometer $320
Secretaries $260 to $350
BOND EMPLOYMENT
B-1 RIKER BLDG.
FE 4-4469

BOOKKEEPER - TYPIST FOR year around position. In local Country Club. Start Sept. 1st. FE 2-8323.

CASHIER WITH SOME KNOWLedge of bookkeeping preferred. Apply in person Enggass Jewelry Co., 25 N. Saginaw.

CLERK TYPIST IN OLD RELIable firm in air-conditioned office. Five day week with vacations and other fringe benefits. Apply in person at 73 W. Huron. Must be available now.

COLORED COUPLE. CLEAN room and kitchen privileges. $5 a week rent. Lady to look after boy five mornings a week. FE 4-9136.

COUNTER HELP FOR MODERN dry cleaning plant in Birmingham. Experience essential. Give age, references and salary expected. Pontiac Press Box 81.

CURB GIRL AND GRILL GIRLS, over 18. 1715 N. Telegraph, Super Chief Drive-In.

2 FULL TIME CLERKS, 3 TO 11 p.m. Apply in person at Huron Dairy, 924 W. Huron.

CURB GIRL AND WAITRESS Buttercup Drive In, 910 Oakland.

CAREER GIRLS

Private secretary	$325
General office	$270
Rapid typist	$275
Bookkeeper	$300
Billing clerk	$270
College graduate	$5,100

Midwest Employment
406 PONTIAC STATE BANK BLDG.
FE 5-9227

CASE WORKER, GRADUATE OF an accredited school of social work for private non-sectarian children's agency. Salary scale $3,800 to $5,300 depending on training and experience. Write Pontiac Press box 103.

COLLECTOR PREFERABLY housewife with spare time, to collect monthly installment accounts in Pontiac. No selling. Light car advisable. Write details, Neighborhood Periodical Club, 1446 Majestic Bldg., Detroit 26, Michigan.

COOK AND UPSTAIRS MAID. Stay nights. Two in family. Must be neat and pleasant. Good references. MI 4-7740.

EXPERIENCED WOMAN FOR general housework. Assist with 3 children and cooking. Live in 5½ days. Own room and bath, television, good salary and vacation benefits. References required. FE 5-8653.

EXPERIENCED CASHIER. APply in person only. Farmers Super Market, 484 Auburn Ave.

EXPERIENCED SHORT ORDER cook. Must be fast and clean. Mary-Go-Round Restaurant, 107 N. Saginaw. No phone calls.

EXPERIENCED GIRL WITH REFerences for general housework, some cooking. Live in. Adult family. Good wages for capable girl. Bloomfield Hills. Apply Pontiac Press Box 97.

EXPERIENCED
Stenographers
APPLY
PONTIAC
MOTOR
DIVISION
Personnel Department

EXPERIENCED WAITRESS, BETty's Restaurant, 236 S. Telegraph. Apply in person.

EXPERIENCED SEWING MAchine operators, apply M. Parrish Manufacturing Co. 177 Pontiac Trail, Walled Lake.

EXPERIENCED BOOKKEEPER. Typing essential. Must have knowledge of payroll, taxes, trial balance, financial statements, etc. Hours 8 to 5, days. Pleasant working conditions. Call FE 4-1549 for appointment.

General Office
Some cashier, book work & typing. Experience preferred. Position is permanent. Apply
ARTHUR'S
48 N. Saginaw

GENERAL HOUSEWORK. ASSIST with children. Live in. Private room. Bath. Radio. Thursday and Sunday off. MA 6-6848.

GM
Affiliate
Position of Responsibility
Excellent Opportunity
Young lady wanted immediately for this interesting position. Applicant must meet the public and be willing to accept responsibility. The ability to type and accurately perform mathematical duties are essential. Starting salary above average and commensurate with experience and qualifications, plus cost of living bonus. Downtown office. Phone Mr. Thompson, FE 2-0400 between 8:30 a.m. and 12:00 noon.

GIRL OR LADY FOR LIGHT housework, white. Live in. 1 child. OR 3-7656.

GIRL WITH OFFICE EXPERIence, some bookkeeping and typing necessary. Age 21 to 35. Apply 339 S. Paddock.

GIRL FOR INSPECTION & SHIPping dept. No experience needed. Apply Fox Dry Cleaners, 719 W. Huron.

GIRL FOR HOUSEWORK, (NOT a school home nights, no Sundays. Call before 7 p.m. 1251 Baldwin.

GENERAL HOUSEWORK. STARTing Sept. 12. Permanent. References. Good with children. Live in, or stay some nights. Own transportation not necessary but convenient. New lake home at Orchard. FE 5-0650.

HOUSEKEEPER FOR WORKING mother, 2 school age girls, 5 day week. FE 4-6806 days. FE 3-7248 evenings.

HOUSEKEEPER, APPLY 340 JUDson St.

IRONINGS $3. A BUSHEL. 1 DAY service. Exp. FE 5-1471.

LADY FOR GENERAL HOUSEwork and care of two children. FE 2-5373.

MAN DESIRES LADY BETWEEN 25 and 40 to do cooking. Must be able to drive. EM 3-6237. Anytime Sat. or Sunday.

Help Wanted Female 7

MIDDLEAGED WOMAN WITH short order cooking experience. To assist main cook and do general kitchen work. Must be quick, willing and unencumbered. Good working conditions. All inquiries will be kept strictly confidential. Apply Pontiac Press Box 99.

MEDICAL ASSISTANT — TECHNIcian wanted for doctor's office in Birmingham. Apply with qualifications Pontiac Press Box 90.

MOTHER'S HELPER TO CLEAN, iron and babysit. Private room, bath and TV. TO 8-7952.

MOTHER'S HELPER. PRIVATE room, bath and television. White. 5½ days a week. Suburbs of Birmingham. MI 6-4741.

NATIONAL CASH REGISTER cashier for grocery store. Apply in person 1535 Union Lake Rd.

The PONTIAC PRESS
has an opening in the Classified Advertising Department for someone filling these qualifications.

Likes to work with the public, enjoys selling, has some experience in General Office work, and able to type. Must be neat and dependable. Paid vacations, 40 hour week, insurance benefits.

apply
THE PONTIAC PRESS
48 W. Huron St.
Miss Stanley

PART TIME GENERAL OFFICE. Apply between 8 and 10 a.m. 1061 S. Telegraph.

SILK FINISHER
New air-conditioned plant. Birmingham Cleaners, 1353 S. Woodward. MI 4-4620.

SALESLADY FOR FULL TIME work. Experience not absolutely necessary. Prefer someone living in Union-Cooley Lake area. Apply Pontiac Press, Box 102.

SHORT ORDER COOK.
MI 4-0090

PART TIME BOOKKEEPER. Slaybaugh's, 630 Oakland.

UNUSUAL OPPORTUNITY
If you are unable to accept a 9 to 5 position, we have a job that will fit your hours. You must be between 25 to 40, have nice personality and use of a car.

No investment, no canvassing, no party demonstrations, no collections, and no delivering. Call Sally Fields, at FE 5-6171 Thurs. Aug. 18 between 6 p.m. and 10 p.m. only.

WTD.: DRY WALL FINISHERS EM 3-9484, call after 6.

WANTED: HOUSEKEEPER, FULL charge. Farmington 1025M.

WAITRESS AT BOB'S AND MYRtle's cafe, 334 E. Blvd.

WTD.: HOUSEKEEPER TO LIVE in. Care for children and light housework. FE 5-7616 before 3 p.m.

WANTED: GOOD TYPIST. EXPErience not necessary. Apply Pontiac Press Box 9.

WANTED: OFFICE GIRL AND cashier. Typing and shorthand required. 40 hr week, pleasant surroundings. Barnett's Clothes Shop, 19 N. Saginaw.

WHITE WOMAN OR GIRL AS companion for elderly woman afternoons. Come before p.m. Use back gate, 513 Orchard Lake Ave.

WANTED: WHITE WOMAN FOR light housework. FE 4-4975.

WAITRESS, CLARKSTON-WATERford area. Must be reliable. Day hours. Part or full time. Apply in person, Paul's Good Food, MA 5-0711.

WAITRESSES
Apply in person. Jet Diner, 714 S. Saginaw.

WAITRESSES, PART TIME. APply in person after 6. Dell's Inn, 3481 Elizabeth Lk. Rd.

WHITE LADY, GENERAL HOUSEwork. Live in. FE 4-1319.

WHITE WOMAN FOR HOUSEcleaning. Call before 8 in evening. OR 3-7911.

WIDOWER IN HIS 40'S WANTS woman to come in and do house work. Write Pontiac Press Box 27.

WANTED EXPERIENCED GIRL with pleasing voice to answer telephone and do general clerical work. FE 5-8128 Ext. 28.

WHITE, MIDDLEAGE DWOMAN for care of children and light housework. 4 days week, while mother works. Starting around Sept. 1st. Vicinity of Orchard Lake and Voorheis. Pontiac Press Box 73, stating age, references and salary expected.

WHITE WOMAN FOR GENERAL housework and cooking. Live in. Must like children. FE 8-3120.

WHITE LADY FOR HOUSEWORK Stay nights. FE 2-7959.

WHITE WOMAN FOR CHLD care, 5 days, 7:00 to 5:30, $10. 106 W. Tennyson.

WANTED: GIRL OR WOMAN FOR baby sitting afternoons. FE 3-3970 before 3 p.m.

WOMAN FOR BABYSITTING AND housework days. FE 5-3477, call after 4.

WOMAN FOR GENERAL CLEANing for 2 days a week. Must have references. Slaybaugh's, 630 Oakland.

YOUNG WOMAN FOR GENERAL housework in year round, lake home. Private quarters, 6 mo. old baby. Permanent. Ph. EM 3-4347.

Help Wanted 8

CARETAKER FOR APT. BUILDing. Prefer elderly couple, 1 child allowed. Apply 444 E. Pike or Phone FE 2-6549.

EXPERIENCED COOK WANTED Call MI 4-4853.

PART TIME EXPERIENCED drug clerk. Evenings and Sun. GARLOCK DRUG, 416 Orchard Lk. Ave.

WANTED: SALESMAN AT ONCE. P. W. Dinnan & Son, 66 W Huron St.

Instructions 9

DRIVING LESSONS, DAYS, EVEnings and Sundays. Pontiac Drivers Training. FE 2-4887.

YOU
Can Begin Training
REFRIGERATION, HEATING, AIR CONDITIONING
Evening Courses Begin SEPTEMBER 13th
(Veterans' Benefits Available)
PHONE FOR APPOINTMENT.
LAWRENCE TECH
New Campus
21000 Ten Mile Road
(at Northwestern Highway)
KEnwood 5-5050

Work Wanted Male 10

A-1 CARPENTRY PLASTIC AND floor tile a specialty. FE 5-8954.

A-1 PAINTING INTERI

Business Services 13

Electric—Sewers Cleaned
24 hour service. No results, no charge; chemically treated at no extra cost.
Roto-Re Sewer Cleaners
FE 8-1317

PLASTERING
FE 5-0626 • FE 5-0925, Leo Lustig

PLASTERING & REPAIR WORK. Don Meyers EM 3-0163.

PRICE CONSTRUCTION CO. Sewers and septic tanks installed. Bulldozing, footing, field tile and water lines. FE 5-8-221 or FE 5-7706.

PLASTERING NEW HOMES GUARANTEED REPAIR WORK. OR 3-9639.

PLUMBING AND HEATING. H. S. Compton & Son FE 4-3767 or OR 3-5976.

TREE TRIMMING AND REMOVAL. Free estimate FE 2-0019. FE 4-3324.

Furniture Refinishing 16A

REPAIRING ANTIQUES A SPECIALTY. FE 5-0162. FE 8-7332.

Garden Plowing 16B

A-1 GARDEN PLOWING MOWING - BULLDOZING EDMUNDS & SON OR 3-5289 or FE 8-1427

LAWNS ROTO-TILLED OR 3-1483

ALL POWER LIFT EQUIPMENT. Lawn plowing, leveling, loading service. FE 4-3371.

GARDEN PLOWING, DISCING, grading. Vicinity of Pontiac Airport. FE 7-9086.

Laundry Service 18

LACE CURTAINS, PLAIN OR RUFFled. Beautifully finished. Pontiac Laundry. Phone FE 2-8101.

FOR FAMILY LAUNDRY SERVice ph. Pontiac Laundry. FE 2-8101.

Landscaping 18A

CUSTOM TREE SERVICE CUTting and pruning FE 4-5081.

GRADING AND YARD LEVELING. FE 5-3552

GENERAL LANDSCAPING. GOOD nursery sod and seeding. Free estimate. Reasonable price. FE 4-1196.

Waterford Landscaping Company
Grading, terracing & sodding. Satisfaction guaranteed. Free estimates. FE 3-1666

DAN'S LANDSCAPING SERVICE. Complete lawn maintenance and cleanup. FE 2-8712.

ROTO TILLING AND LIGHT trucking. FE 4-6229.

Moving & Trucking 19

AA-1 MOVING TRUCKING. PICKup and delivery. Good service at reasonable rates. FE 4-1803 or FE 5-3971 any time.

BLACK DIRT AND PEAT DElivered $9.00. Call EM 3-0167.

BEDFORD MOVING
Local & Long Distance—FE 2-6781

DELIVERY AND LOCAL MOVing. Summer rates. S and D Delivery. FE 5-4653 or FE 3-1922.

DUMP TRUCK SERVICE. BLACK dirt and fill dirt and gravel. FE 8-0871

LIGHT HAULING AND RUBBISH. Call Bill, FE 5-5933.

LIGHT AND HEAVY TRUCKING. Rubbish hauled. Top soil, sand, fill dirt and gravel. FE 5-0603.

INCINERATORS CLEANED ASH or rubbish hauled. Clean up. FE 4-5134.

LIGHT HAULING. ODD JOBS. Cheap. FE 1-0111.

O'DELL CARTAGE
Local and Long Distance Moving. Phone FE 5-6806

SUDDEN SERVICE—ASHES RUBbish and light trucking. FE 4-6079.

Trucks to Rent
TRUCKS TRACTORS AND EQUIPMENT
½ Ton Pickup and Dump Trucks
Pontiac Farm and Industrial Tractor Co.
825 S. WOODWARD
Open Daily Including Sundays
FE 4-0461 FE 4-1443

REDUCED RATES
Large van to serve you. Smith Moving. FE 4-4864.

Painting & Decorating 20

A-1 DECORATING — PAINTING and wall papering. Call for estimate. FE 4-0255

A-1 PAINTING, INTERIOR & EXterior, 10 per cent disc. for cash. Guaranteed. Free est. FE 4-9205.

A-1 PAINTING, PAPERHANGING. Paper removed. Estimates. FE 4-6918.

Hall's Wall Washing
& Painting, Reasonable. FE 2-2706

A-1 PAINTING, PAPERING Mason Thompson FE 4-6364

EXTERIOR & INTERIOR PAINTing. Crew of 3 men. EM 3-3438.

PAINTING & DECORATING 20 MA 4-1206.

PAINTING, INTERIOR AND EXterior, and wall washing. Free estimates, FE 2-4223.

PAINTING PAPERHANGING WALLS CLEANED TUPPER, OR 4-7061

WOMEN WANT WALL WASHING, painting. OR 3-2284 or OR 3-0484.

Painting & Wall Washing
Free Estimates. FE 5-2211.

Photos & Accessories 21

8 MM KODAK BROWNIE CAMERA and 8 MM Revere professional projector, $100 takes both. Cost over $175, just like new. 2556 Wm. Lk. Rd. Near Gale Rd.

Physiotherapy 21A

SWEDISH MASSAGE & THERAPY. Special foot technique. 72 Elm St. FE 4-2851

Television Service 22

DAY OR NIGHT TV SERVICE FE 5-1296 or FE 5-8390
M. G. STRAKA

GUARANTEED TV REPAIR, ANY MAKE, FE 4-9756 CONDON'S RADIO & TV, 127 S. PARKE ST.

COPENHAVEN'S RADIO & TV repair, 396 W. Huron. Night service calls, FE 4-5607

Typewriter Service 22A

TYPEWRITERS AND ADDING MAchine repairing. Expert work. General Printing and Office Supply Co., 17 W. Lawrence.

TYPEWRITERS RENTED Mitchell's, 123 N. Saginaw St.

EAKLE'S CUSTOM UPHOLSTERing, 3174 Cooley Lake Rd. EM 3-2641. Free estimates.

Upholstering 23

THOMAS UPHOLSTERING 34 S. TELEGRAPH FE 2-8888

SLIPCOVERS, DRAPES & BEDspreads. Your material. FE 5-5797.

DRAPES, SLIP COVERS, MATErials. Beadle. FE 5-1927.

Lost & Found 24

FOUND: BUFF AND WHITE cocker. OL 2-9203.

1 FEMALE BEAGLE AND 1 male black and white Walker hound lost in vicinity of Middle Straits Lake. Reward. EM 3-3710.

LOST: BROWN AND WHITE Pointer dog, north end. Monday. FE 2-7947

LOST LADY'S BROWN BILLFOLD vicinity west side. Reward. FE 4-8671 after 4.

LOST: MALE BEAGLE PUP, 3 mos. old. Black, brown and white. Child's pet. Vicinity of Leach Rd. and Auburn Ave. Reward. FE 5-3019.

LOST: 4 KEYS ON CHAIN downtown Sat. 2 GM keys. Plastic tab for change. FE 4-0344.

LOST YOUR PET? WANT TO give one a home? FE 5-9290. Michigan Animal Rescue League.

LIKE A REAL CAR BARGAIN? Lots of 'em in the Want Ads!

Lost & Found 24

LOST: BROWN BILLFOLD, SAT. Reward. FE 4-8671 after 4 p.m.

LOST: BLUE TICK HOUND, FEmale. Lost near Holly. License 2753M. FE 2-5455.

LOST: MEDIUM SIZED MALE dog. Stub tail. Color, brindle (brown & rust mixed) with white vest and feet. Family pet. Oakland Co. license, 10638. Call Birmingham, MAyfair 6-3613.

STRAYED OR STOLEN 2 BEAgles, mother and son, color black, brown & white vicinity of Lesch Rd. and Auburn. Reward.

Hobbies & Supplies 24A

NEW SCRABBLE SETS. $3. PAINT by number sets, $1.69, up (frames to fit). BACKENSTOSE, 15 East Lawrence. FE 2-1414.

WE BUY, TRADE SELL AND repair cameras and photo equipment. Wholesale and retail dealers for Kodak and Ansco. Wholesale photo finishers. PADDOCK FILM SERVICE 1055 W. Huron. FE 5-8753.

Notices & Personals 25

AAA PRIVATE DETECTIVES. DOMESTIC, CRIMINAL, COMM'L. 30 yrs. exp. Bonded. FE 5-5301.

Aerotred Knapp Shoes
I have purchased the records of Knapp Shoe customers from the former Arthur Sweet. OR 3-1592.

ANYONE KNOWING THE WHEREabouts of Ivan R. Clark (Riley) please call FE 2-4211.

AUDIVOX HEARING AID RM 10. 101½ N. Saginaw. FE 4-0539.

ANY GIRL OR WOMAN NEEDING a friendly adviser contact Mrs. Vernon Vie. Phone FE 2-8734. Confidential. The Salvation Army.

DAINTY MAID FOR SUPPLIES. Mrs. Burnes. FE 2-8814, 93 Mark.

INSURANCE MEN
Any insurance man representing company which paid off on policy on PAUL T. NIMS, deceased Apr. 19, 1953, may learn something to his advantage by contacting C. H. Nims, 5725 Woodward, Detroit 2, Mich.

PAY CUT?
IF SO, Let US
Give You 1 Place to Pay
Ease Your Mind
Restore Credit
WE ARE NOT A LOAN COMPANY
MICHIGAN CREDIT COUNSELLORS
41½ South Saginaw St FE 8-0456
Above Oakland Theater

KNAPP SHOES
R. Ellsworth
594 S. Sanford FE 5-6720

RAY CURNELL'S MARKET
57 HENDERSON
9 a.m. to 9 p.m.
FE 2-9472

MON., TUES., WED. COLD WAVE. $5.50. Dorothy's. FE 2-1244.

SOPAY GOO WILL NEVER DO for cleaning rugs and upholstery. Play safe with Pina Foam. Waites Notions.

100 WEDDING INVITATIONS $7.50. Sutherland Studio, 18 W. Huron. Printed napkings—fast service.

SPENCER FOUNDATIONS AND bras. Designed to correct figure faults. Have better health, comfort, style. Call or write Winnifred M. Odgers, 3270 Canal Rd., Utica. FE 2-4131.

TRY A FAMISE FOUNDATION for perfect comfort. Custom tied. Satisfaction guaranteed. Mrs. A. Carry, FE 5-8878 or Mrs. Crawley, FE 5-6526.

WILL PARTY WHO PURCHASED Bull puppy on Merrimac please call FE 4-7810.

Wtd. Children to Board 26

EXCELLENT CHILD CARE. LIcensed home. FE 5-9575.

EXCELLENT CARE IN LICENSED home. FE 4-6504.

Wtd. Household Goods 27

A BUY IN SMALL RADIOS AND portables. FE 5-8755.

ANTIQUE FISHES HANGING lamp shades and orisms MY 2-1521.

FURNITURE NEEDED
Entire home or odd lots. Get the top dollar. Will buy outright or sell it for you. B.B. Community Sale. Phone OR 3-2717.

LET US BUY IT OR AUCTION it for you. OA 5-3681.

ONE OF PONTIAC'S LARGEST furniture buyers Cash waiting. FE 4-7681.

WANTED TO BUY ALL TYPES of furniture. Phone FE 5-5923.

WANTED FURNITURE
If you have anything for sale and want prompt courteous service and the highest prices call:
L & S SALES CO.
OAKLAND COUNTY'S LARGEST USED FURNITURE BUYER.
FE 3-2866

Wtd. Miscellaneous 28

STOP, LOOK!
Wanted to buy good 3 ft. sickle bar mower with gas engine. H. P. Sutton, MY 2-6432.

WTD.: BROKEN CONCRETE. EM 3-4187

Wanted to Rent 29

COUPLE AND CHILD DESIRE 3 or 4 room apt. or house, unfurnished. Reasonable rent. Close in. FE 2-1488

CHILDLESS MIDDLEAGED COUple desire year-round house on lake, sub., Birmingham or Royal Oak area. Phone Mr. Raeside before 5. FE 4-9518. After 5, Milford, MU 4-4415.

COUPLE WITH 4 CHILDREN. Near schools. Reasonable rent. Immediate occupancy. Preferably a house. OR 3-2307.

FAMILY OF FOUR WOULD LIKE to rent or lease unfurnished cottage or home in the Clarkston-Orion area. Royal Oak. LI 5-1667.

GMC ENGINEER AND WIFE want unfurnished 3 to 5 rm. apt. References. FE 5-7322.

GARAGE OR SHED NEAR EAST side. FE 4-3145, call after 6.

LANDLORDS
We need houses and apts. to rent. Many tenants waiting. Take our pick. Try out fast, free service. ADAMS REALTY CO. FE 2-7053.

QUIET, RESPECTABLE LADY and working daughter desire 3 room apartment or small house. Vicinity Birmingham, Pontiac. Reasonable rent. MI 4-1595.

MIDDLEAGED WOMAN TEACHer want private 2 or 3 rm. efficiency by Aug. 26 or 27. Write Pontiac Press, Box 87.

RESPONSIBLE CHRISTIAN FAMily with four children desires three bedroom house, reasonable rent. Will clean and decorate. Youngest child, 9 yrs. Have ref. FE 4-9614.

SCHOOL TEACHER AND SISTER, three room furnished apt., or small unfurnished house. East side, preferably Auburn Heights. Phone FE 2-5331.

SMALL FARM. MUST HAVE good buildings. Write Pontiac Press, Box 7.

SMALL HOUSE, UNFURNISHED for 3 adults. Pontiac or vicinity. Call 9 a.m. to 1 p.m. FE 4-0248.

THEY SAY THE ODDS ARE 1,000-1, BUT I STILL HAVE HOPE—
GMC Sales Promotion Manager needs 4 bedrooms or equivalent. Willing to lease. Can furnish excellent references. Telephone Mr. Jennings FEderal 5-4111, Extension 7382 or leave message at Waldron Hotel.

TEACHER AND HUSBAND WISH a 4 or 5 room unfurnished house or apt. or west or north side of Pontiac. OR 3-1347.

Two ladies want 4 or 5 room furnished house. FE 8-0404. Ext. 7. Or write Box 2 Pontiac Press.

Wanted to Rent 29

4 ROOMS, 2 CHILDREN, FURnished. FE 4-4682.

YOUNG EMPLOYED COUPLE with small child desire to rent a small unfurnished house. Close in. References, Phone FE 5-7945 after 5 p.m.

2 MEN WANT BOARD AND ROOM work days, with breakfast at 7 a.m. Write Pontiac Press, Box 4.

Share Living Quarters 30

WANTED: BUSINESS WOMAN TO share new home, references required. FE 5-3170 after 5:30 p.m.

WILL SHARE APARTMENT WITH woman or woman and child. Near bus and schools. FE 4-0713.

Wtd. Transportation 31

GIRL WANTS RIDE TO FRANKlin Village from Pontiac. (two days weekly. FE 3-7236.

Wtd. Contracts, Mtgs. 32

FAST ACTION!
If you have the contract—We have the money. Class Real estate. Phone FE 4-6402. Ask for Mr. Clark.

CASH FOR LAND CONTRACTS, H. J. VanWelt, 4940 Dixie Hwy. OR 3-1359.

Cash Waiting
For good contracts, call or see Mr. Johnson personally for quick, courteous action.
A. JOHNSON, Realtor
1704 S. Telegraph Rd.
FE 4-2533

WE ARE BUYING AND SELLING land contracts TODAY! Call us now for the best and highest offer of value quick cash settlement.
Nicholie & Harger Co.
33 W. Huron FE 5-8183

WE HAVE
$200,000.00
At our disposal to purchase new or seasoned land contracts for our clients. See me before you sell. ASK FOR BOB MAHAN.
To Buy—To Sell—To Insure
YOU BUY IT—WE'LL INSURE IT
MAHAN
REALTY CO., REALTORS
Co-operative Real Estate Exchange
Open Evenings and Sundays
1078 W. Huron Ph. FE 2-0263

TO GET THE MOST FOR YOUR land contract, Realtor Partridge is the "bird" to see. 33 W. Huron St. Phone FE 2-8316.

5% MORTGAGES
ON FARMS OR SUBURBAN from ½ acre with 100 foot frontage. No appraisals or closing fees.
B. D. CHARLES, Realtor
Equitable Society, 1717 S. Telegraph
FE 4-0521; Eve. FE 5-8891

$$ ACT & SAVE $$
ACT—By calling for our bid on your contracts. SAVE—Discount and time by selling to a RELIABLE firm with a large number of private investors. Ask for Mr. Dinkle.
WHITE BROS
REALTORS
5660 Dixie Hwy
Phone OR 3-1872 or OR 3-1769
OR 3-7118 or OL 2-3081

IMMEDIATE CASH FOR YOUR land contract or equity in your home.
K. L. Templeton, Realtor
3339 Orchard Lake Rd. FE 4-4563

Wanted Real Estate 32A

LET US SELL YOUR HOME WE have buyers waiting if you want cash for your home we can get OI or FHA financing We buy, sell or trade all force of six experienced salesmen to serve you Call today, move tomorrow
Russell Young
REALTOR
412 W. Huron FE 4-4525
Open Eves. 'til 9 Sun. 'til 5

OWNERS
We need houses for sale. All sizes. All locations also acreage with or without buildings. Or if you have a land contract for sale. Call us for quick reliable service.
PONTIAC REALTY
737 Baldwin FE 5-8275

LISTINGS WANTED
No matter what you have for sale, can be sold if you call and get the service of a qualified broker. Will pay cash for equities in small homes.
R. D. RILEY BROKER
FE 7-0986 FE 4-1157

WE NEED
1. Good city home must be modern.
2. West side home. Prefer Pioneer Highlands.
3. Suburban home with large lot or small acreage.
4. Good farm from 80 to 160 acres.
If you have any of the above mentioned please contact our office. We strive to give you the best Service possible.
L. H. BROWN, Realtor
1362 W. Huron FE 2-4810

GREEN LAKE OFFICE
(ON GREEN LAKE)
"HEADQUARTERS FOR ALL LAKES"
Cottages, homes Lots and estates. Since 1925—LIST IT HERE
NORMAN F. RICE
7070 COMMERCE RD. EM 3-4412
WOodward 5-7744 Rings here

WILL BUY OR LIST YOUR LAKE property. Purchasers waiting. Office 8800 Commerce Rd. Ph. Pontiac EM 3-3311
R. F. McKINNEY
UNiv. 1-5798

TRADES—TRADES
We are specialists in trading homes, farms lake property and business opportunities. Large dn. payments are scarce. Trade your equity, larger homes for smaller, city property for suburban, home for incomes. We do our utmost to satisfy all parties concerned. Do not feel obligated. Call us for an appointment and we will give you our honest opinion in regary to the possibility of trading your property. We are establishing a reputation as the leading traders of Pontiac.
DORRIS & SON
REALTORS FE 4-1597
752 W. Huron St.
Co-operative Real Estate Exchange

CASH
For small equities. If you have what we want we will be at your door within 24 hours with cash for your equity. Call now and tell us what you have
Edw. M. Stout, Realtor
77 N. Saginaw St. Ph. FE 5-8165
Open Eves 'til 8:30

PEDDLING YOUR PROPERTY?
IT DOESN'T PAY
Our method of showing only to qualified prospects as you time and money. "Don't worry with lookers" Call us now. We need farms, lake and residential properties. We handle all details for financing and closing
To Buy—To Sell—To Trade
YOU BUY IT—WE'LL INSURE IT
MAHAN
REALTY CO., REALTORS
Co-operative Real Estate Exchange
FE 2-0263
Open Eves. 'til 9; Sun. 10-4
1078 W. Huron
NEXT DOOR TO BRANCH POST OFFICE

SLICE OF HAM

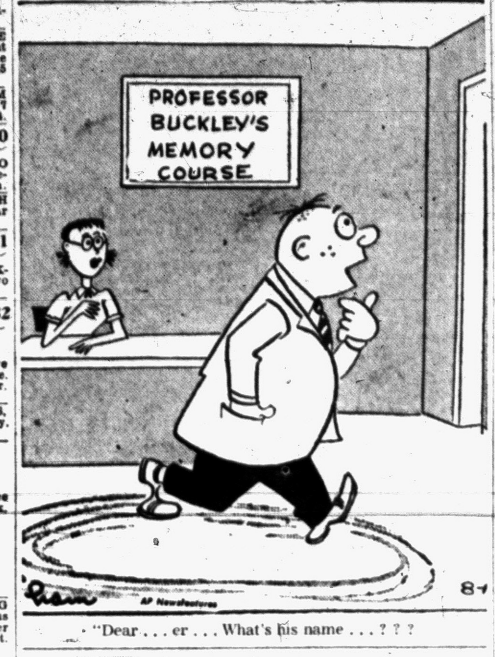

"Dear . . . er . . . What's his name . . . ? ? ?

Wanted Real Estate 32A

HAVE $1,000 TO PUT DOWN ON A farm. Write Box 197, Metamora, Michigan.

LISTINGS WANTED
Qualified buyers waiting for your homes, farms, business and commercial properties. Call us for prompt efficient service.
ROY KNAUF, Realtor
26½ W. Huron; OA 8-3339, FE 2-7421

WHITE BROS.
CAN SELL YOUR HOME OR PROPERTY AS WE HAVE SOLD YOUR NEIGHBOR'S. WE HAVE 10 FULL TIME WIDE-AWAKE SALESMEN TO GUARANTEE YOU ACTION OR YOU CAN CANCEL THE LISTING. CALL US TODAY AND START PACKING YOUR BAGS!
WHITE BROS.
REALTORS
5660 Dixie Hwy
Phone OR 3-1872 or OR 3-1769

Rent Apts. Furnished 33

2 ROOMS, PRIVATE ENTRANCE. Gentlemen only. FE 5-4438.

2 ROOMS, REFINED LADY. 123 Dwight St.

2 ROOMS, COUPLE OF SMALL children welcome. For information, call FE 5-6697.

2 ROOM FURN. APTS. COUPLE only. FE 4-1444.

2 ROOMS, FURNISHED. 1 CHILD welcome. OR 3-4701.

2 LARGE ROOMS. CLEAN. CLOSE in. Gentlemen preferred. FE 4-1690.

2 ROOMS, PVT. ENTRANCE. Adults. E. Blvd. FE 8-0116 after 3.

2 ROOM, ADULT ONLY. FE 5-2203

2 AND BATH. UTILITIES FURnished. Close in. Adults. FE 2-7425.

2 ROOMS, LIGHT HOUSEKEEPing. Frigidaire. Middleaged man. 102 Whittemore.

2 ROOMS & KITCHENETTE. Ground floor. Private entrance. FE 2-4869.

2 BEAUTIFUL ROOMS. PRIVATE entrance. 2 working girls. FE 4-0364.

3 ROOMS, PRIVATE BATH, UPper. Close in. Christian couple only—no smokers or drinkers. FE 5-7597.

3 ROOM APT., 5 MILES OUT, not modern. Part rent exchanged for labor until house is modernized. 1 child welcome. Call before 7 p.m. 1291 Baldwin.

3 AND 4 ROOMS, NEAR FISHER Body, couple only. No children. Inquire 109 Dresden.

3 ROOMS, PRIVATE BATH, TWIN beds for two working people. 38 Williams.

3 ROOMS NEAR HIGH SCHOOL. Utilities furnished. Employed couple. FE 5-7216.

4 ROOM APT. MODERN. 149 W. Howard

7 ROOM MODERN. 3 BEDROOMS. Finished recreation room. Heat. Carpeting, drapes, washer and dryer furnished. References. FE 2-7832.

CLEAN KITCHENETTE APT. $25 per week. All utilities furnished. OR 3-6388.

CLEAN, MODERN BACHELOR apt. in the heart of Keego Harbor. FE 4-1403.

CLEAN BASEMENT APT. 2 MEN. Refrig. Phone FE 3-7308.

FURNISHED 3 ROOM APT. FULL basement and garage for couple only. 104 Henderson.

FRANKLIN APTS.
3 rms. and bath. Adults only. $64 per month. K. G. Hempstead, 102 E. Huron.

FOR 1 OR 2 MEN. NO DRUNKS. Pont. MY 3-3202.

MODERN, VERY CLEAN, STRICTly private. For working couple only. FE 4-0092.

MODERN 2 ROOMS, FULL BATH Private entrance. Adults only. 3391 Signet, Drayton Plains.

Rent Apts. Unfurnished 34

2 RMS., BATH, OIL HEAT, REfrig., stove, adults. FE 2-7425.

2 LARGE ROOMS AND BATH. 93 S. Midland of Auburn.

3 ROOM BRICK APT. WITH TILE bath in Waterford. $80 per month.
WHITE BROS.
REALTORS
5660 Dixie Hwy.
Phone OR 3-1872 or OR 3-1769

2 ROOM APT. 203 ORCHARD LK. Inquire apt. 211B.

3 ROOMS, MODERN, WITH GArage. Heat. Hot water. Quiet middleaged couple. $65. No children. No pets. West side. FE 3-8246.

3 ROOM APT. 2943 CORDELL. Keego Harbor.

3 ROOM, PRIVATE BATH AND entrance. 2875 Marlington, Drayton Plains.

4 LARGE CLEAN ROOMS & PRIvate bath. Also small apt. FE 2-1050.

5 PLEASANT ROOMS AND BATH on West side, overlooking park. Adults only. FE 2-0074.

APT. AND SMALL SALARY IN exchange for part time hostess at funeral home. Apply Pontiac Press, Box 72.

BIRMINGHAM. 3 ROOMS, HEAT. Hot water. Electric stove, $85. MA 6-2206.

FOR RENT: 5 ROOM UPPER apartment. Adults preferred. No children or pets. 56½ Moreland Avenue.

LOVELY APT. 2 BEDROOM. Large living room, modern kitchen with electric stove and refrigerator, 3 piece bath. Shower room. Laundry room. Lots of closet space. Rent $80. MA 5-9821.

MODERN 3-BEDROOM APTS. IN country near Rochester in exchange for some housework and sitting. Nominal rental. Adults only. OL 2-5571.

NEW RANCH TYPE APT., HEATed. On M-59 facing Lake. 14 miles W. of Pontiac. MU 4-4295.

RENTAL AGENCY
We have rentals of all types. Apply in person only. ADAMS REALTY CO., 382 AUBURN.

PART TIME HOSTESS AT FUneral home for apt. and small salary. Apply Pontiac Press Box 72.

UNFURNISHED 2 ROOMS, MONTcalm St. No cars. FE 5-1737.

Rent Apts. Unfurnished 34

UPPER INDIAN VILLAGE 3 spacious rooms. Child tenanted accepted $90. Write Pontiac Press Box 95.

WORKING MOTHER WITH 2 school age boys, would like 3 or 4 room apt., unfurnished with stove and refrigerator. FE 4-6233 Call after 4 p.m.

YEAR ROUND HOME. 2 BEDrooms, beach and park. $90 a month. FE 3-9583. 1701 Rustic Lane, Keego Harbor.

Rent Houses Furnished 35

3 BEDROOM RANCH HOME. COMpletely furnished lake privileges. private lake vicinity of Pontiac Will grant lease $150 per month. EM 3-3027

4 BEDROOM LAKE FRONT home 9 mi from Pontiac. Available Sept. 15. EM 3-4006.

4 ROOMS AND BATH. 2 CHILdren welcome. 3153 McDowell, Scott Lk.

5 ROOM HOME FROM SEPT. to June 15. All conveniences. 851 Lakeside Dr. Ellz Lake.

1 OR RENT: FURNISHED OR unfurnished house in Lake Orion. Available from September to July. All conveniences. Write H. Mack, 1934 Yeimans St. Hamtramck, Mich. Can be seen by appointment now.

MODERN 3 ROOM AND BATH. Automatic gas heat. Near grocery on bus line. Couple only. FE 2-4855.

NEW 3 BEDROOM LAKEFRONT home, partially furnished. Sept. 5 through June 5th. 2055 Watkins Lake Rd. $150 per month. 2 miles W. of Telegraph, ¼ mile south of U.S. 10 or call VErmont 7-9233 weekdays.

OCT. 1 THROUGH MAY 15. QUALified painter to paint house and pay low rental. Small family only. 1473 Rivona off Bamford and Cass Lake Rd.

SALE OR RENT 4 ROOM HOUSE. Watkins Lake. FE 4-5268.

WALLED LAKE 3 BEDROOMS, all modern conveniences. Available Sept. 6th. 111 Parklow. MA 4-1239 or Detroit, VE 5-9986.

WALLED LAKE AVAIL. SEPT. 4 bedrm modern conveniences. Shopping 2 blks. Also unfurnished 5½ E. Lk. Dr. MA 4-1778

Rent Houses Unfurn. 36

2 BEDROOM RANCH TYPE HOME. 135 month. Drayton Plains area. Available Sept. 15. Pontiac Press Box 69.

4 ROOMS, MODERN, AN ACRE of ground, $45 per month. FE 5-8276.

8 ROOM MODERN WITH GARAGE in Davisburg. Write P. O. Box 65 Davisburg, Mich.

4 BEDROOM HOME, WEST SIDE Occupancy Sept. 1st for rent or lease. FE 4-9461 after 6 p.m., Aug. 20.

4 ROOM HOME ON PONTIAC RD. Vacant Sept. 1. For information write Pontiac Press Box 86.

BEAUTIFUL NEW 5 RM. DUPLEX on private lake, 12 miles west of Pontiac. $110. mo. Call UN 2-2965 eves.

EXTRA NICE UPPER INCOME for working couple on east side near busline, partly furnished, with gas stove and refrigerator. Heat, light and gas. Must have good references. FE 4-1591.

LOWER 5 ROOM & BATH. Enclosed porch, completely remodeled and redecorated. Near City Hospital. $100 per month. See Mr. Smith at 26 E. Huron Street, Pontiac.

NEW ULTRAMODERN 5 ROOM home. $100 a mo. Ref. FE 5-5101.

RAMONA TERRACE AVAILABLE Sept. 1st. $85 FE 2-4856.

RESPONSIBLE FAMILY OF 3 desires 2 or 3 bedroom house. Reasonable. FE 4-6774, after 3:30 p.m.

RENTAL AGENCY
We have rentals of all types. Apply in person only. ADAMS REALTY CO., 382 Auburn.

WILL LEASE 4 ROOM & BATH bungalow, located close to schools & shopping center, Drayton Plains area. References required. $95 a month. Call OR 3-7458.

Rent Lake Property 36A

COTTAGE AND CABIN, GOOD beach, Lewiston, Mich. Available after the 27th. FE 3-6731.

CLEAN, MODERN LIVING FOR four vacation at Pontiac Lake. Sandy beach, R and K Cabin Bay. OR 3-9389.

FURNISHED COTTAGE FOR rent. MY 3-3895.

HOME ON LAKE ORION, 3 BEDrooms all furnished, good swimming, sand bottom, dock, raft and boat available now thru Labor Day, MY 2-4161.

MODERN COTTAGES ON LAKE Missaukee, MA 5-7086.

MODERN COTTAGES ON LAKE Missaukee, MA 5-7086.

PONTIAC LAKE
New motel. Sandy beach, fine fishing, by the day or week. Pontiac Lake Tourist Courts, 6230 Highland Rd., OR 3-7760.

WALLED LAKE LAKEFRONT. Modern, 2 blks to shopping, 2 bedrms, Wk. Mo. 555 E. Lake Dr. MA 4-1778 or Detroit TA 5-1721.

For Rent Rooms 37

AT BUS STOP LARGE FRONT clean, cool room. FE 5-7332.

1, 2, & 3 ROOMS, KITCHEN PRIVIleges. 264 S. Park. Enter in rear.

BUS STOP. PRIVATE ENTRANCE. Cooking. Laundry. 499 W. Huron.

BUSINESS GIRL TO SHARE room with twin beds. Everything furnished. 5 minute walk from downtown. FE 2-3701.

CLEAN COMFORTABLE ROOM. Handy location. FE 5-4785.

CLOSE IN CLEAN SLEEPING rooms. Men only. 46 Mechanic.

LARGE FRONT ROOM, NICELY furnished. FE 2-3219.

SINGLE ROOM KITCHEN PRIVIleges. $10 week. Man only. EM 3-4141 between 8 a.m. and 3 p.m. Mr. Brenenn. Vicinity of Union Lake and Cooley Lake Rds.

SLEEPING ROOM BY FISHERS. FE 5-2293

SLEEPING ROOM MEN, DOUBLE or single. 64 Pine St.

Rooms With Board 38

HOME PRIVILEGES. TWIN BEDS. 900 Voorheis. FE 4-6383.

NICE ROOMS GENTLEMEN only. 14 Matthews.

VACANCY FOR 2 OR 3. CLOSE in. 66 E. Pike.

Convalescent Homes 38A

PINE CONE NURSING HOME has vacancies for two elderly people. $135 per month. Registered nurse in charge. OR 3-2924.

Hotel Rooms 39

HOTEL ROOSEVELT
Rooms $12 up Bath $17.50 up.
FE 5-0126

HOTEL AUBURN
474 Auburn Rd. Ph. FE 2-9239
Cooking and refrigeration unit. Room by Day or Week
Also 1 or 2 Room Apartments

HURON HOTEL CLEAN MODERN rooms by day or week. 45 West Huron St. Phone FE 2-8266.

Rent Stores 40

BUILDING ON
MAIN STREET
NORTHVILLE
6500 sq. ft., formerly new car sales and service. Can be used for other types of business. Phone Northville 614

Good for Many Businesses
On business corner, Pike at Sanford under Apartment building. Large front window. Heat furnished. Excellent for Apparel shop, Cleaners, Offices or Electrical Appliances etc. Apply Managers Apt. 444 E. Pike or phone FE 2-0349

3 STORES 10 x 22 EACH. HEAT and water furnished. 1116 & 1114 W. Huron. FE 5-2383 or FE 4-4187.

For Rent Miscellaneous 42

GARAGE SPACE FOR 1 CAR. 19 Seneca. FE 2-5236 or FE 5-7805

ONE WAY
COAST TO COAST
RENT HERE LEAVE THERE
Open and Closed Trailers
F. E. Howland 3245 Dixie Hwy.
OR 3-1450

RENT STORE WITH LIVING quarters. Also 8 bedroom brick country home. P. W. Dinnan & Son, 66 W. Huron.

For Sale Houses 43

4 ROOMS & BATH INCOME house. 2 blocks north of Fisher Body. 58 E. Cornell.

NEAR LAKE ORION 3 BEDROOM brick. Basement, garage, chicken coop, fruit trees and landscaped. $13,500. 383 Indian Lake Rd.

5 ROOMS TILED BATH, finished upstairs. Gas heat. Large screened porch. 2 car garage. Full basement. Near schools. Good neighborhood. 147 Andrews, Lake Orion. MY 3-0751.

CRESTVIEW HOMES, INC. LOW F.H.A. terms. 962 Emerson. FE 3-0396.

G.I. 3 BEDROOM HOMES. $350 DOWN. PERRY AND KETTERING, HANNAN. LI 4-4900.

OUR OFFICE WILL BE CLOSED from August 7 to August 16. Geo. Marble, Realtor
6261 Andersonville Rd., Waterford
Phone OR 3-1268

2 BEDROOM HOUSE NEEDS some finishing, lake privileges. OR 3-7900.

LIVING AT ITS BEST. BEAUTIful 3 bedroom brick ranch. Large living room with Tennessee ledge rock. Large fireplace with built in electric clock and wood basket. Picture window. Large dining room. Kitchen has double sink. Vent-hood. Disposal. There are 2 lovely ceramic tile baths, 1 with stall shower and vanity. Large basement with recreation room. Beautiful bar and fireplace. Large attached garage. This home has many extras that make living pleasant. $25,500 with terms. Don't miss seeing this.

Sylvan Realty
2383 ORCHARD LAKE RD
AT MIDDLEBELT
FE 5-9418

BY OWNER: MODERN COUNTRY home. One acre all kinds of fruit. No realtors. 2885 Leach Rd.

LAKE ORION
ranch home, breezeway double garage, knotty pine throughout. 2 wooded lots. $10,900. MY 3-2877

BY OWNER. WATERFRONT. 4 room and bath. $1,000 down. OR 3-0222.

WELL BUILT 5 RM. BUNGALOW. 40x24 on beautiful landscaped lot. 100x131. Near Loon Lake. 2 bedrooms, full basement, screened in porch, two car garage. Plastered walls, oak floors. Owner transferred. $8,500 cash to mortgage or terms. OR 3-2371.

WHITE LAKE. NEW 2 BEDROOM home. Large living room with picture window, natural fireplace, modern kitchen, plenty of closets. Torridheat automatic furnace, large lot. Must be seen to be appreciated. Priced reasonable. 1607 LaSalle Blvd.

HOUSE WITH ACRE OF GROUND on Orchard Lake. 1086 Cloverlawn.

AIRPORT, 5 ROOM HOME. BASEment. 2 car garage. 1 acre of land. $7,476. $1,700 down. $63 per month. OR 3-1346. By owner.

NEAR CRESCENT LAKE 4 ROOM bungalow, bathroom with stool, combination storms and screens. Good basement, some work to be done. Two 50 ft. lots. $5,200 with $750 down. Rose McLarty, FE 2-2162 or FE 5-3578.

KENT
Established in 1916

QUALITY BUILT HOMES — Constructed on your lot or ours. Rambling 3-bedrm. 56 ft. brick ranch home that includes full basement and attached garage $13,950

See model brick home. Ideal for city lots. Available in 2 or 3 bedrms., full basement. Open 1-4 & 6-8 by appointment. Other plans to choose from. Prices start at $9,075. We arrange financing. Phone now or drop in the office soon.

EAST SIDE INCOME. $200 per month plus owner's living quarters. Near schools and bus. Full basement, stoker heat. Large lot, paved street. Let tenants pay for your home. $13,000 down.

100 FT. LAKE FRONTAGE and year around 3-bedrm. home 2 full bath, modern kitchen, fireplace in 19 ft. living rm., full basement, gas heat. See this Lake Orion lake front home for a real value. $13,000 with $2,650 down. Liberal discount for cash.

16 ACRES ON LAKE — with modern 2 bedrm. home, attached garage, right on main road 19 miles from downtown Pontiac. Extra cabin on good fishing lake. $10,950 and only $1,950 down. A good buy.

LONGFELLOW SCHOOL AREA. Attractive 3-bedrm. home all on 1 flr. New in '52. Modern kitchen, tiled bath, full basement with tiled floor and rec. rm. paved street. See this one for only $11,950, terms.

3-BEDRM. CORNER. West suburban home only 4 years old. All on 1 flr. full basement, breezeway to attached 2-car garage. Shade trees, blacktop street, good surrounding homes. Now at $16,950, terms.

FLOYD KENT, Realtor
24 W. Lawrence FE 5-6105
Open Eves.
Next to Consumers Power

OXBOW LAKE MODERN FOUR rooms and bath, partly damaged by fire, $2,750 cash. Call after 6 p.m., FE 4-4097.

BARGAIN BY OWNER
$10,250. 5 room ranch type house near Williams Lake. Forced oil heat. New aluminum storms, screens & garage. Good lawn & garden. OR 3-0716.

$750 DOWN
4 rooms & stool. 1 acre of ground. Privileges on beautiful Cranberry Lake. Better see this one!
BALDWIN RD.
4 rooms & bath. Lot 80x200. Terms.
NEAR ST. MICHAEL'S
8 rooms 2 baths, 4 car garage. $10,500, terms. Others to choose from.
CUCKLER REALTY
236 N. Saginaw FE 4-4091

7 RM. FURNISHED HOME. FREE beach 2 blocks. Newly decorated. Electric kitchen, modern. Possession now. Priced to sell by

For Sale Houses 43

Closing Estate

$15,700 with cash to mortgage busy $20,000 value to settle estate quickly, heirs will sacrifice. Substantial 3 bedroom home, 2 car garage. Oil heat. A-1 condition. Silver Beach Sub. Lake privileges; 150x300 6 lots. Good buy for home or as an investment. Shown by appointment only.

LOVELAND

188 Cass Lake Rd., Keego Harbor
FE 2-4875 FE 4-1661

MY EQUITY $3,400 WITH BALANCE close at $45 per mo. 3 lots, 130 x 135. House 26 x 28, 4 rooms and bath. 3108 Harrison St., Roch. OL 3-3908.

WEST COLGATE STREET:
4 rms., bath, utility room and floor furnace. Very clean. $6,600.
NEAR CLINTONVILLE ROAD
4 rms., two bedrooms bathroom stool, Philco stove. Newly decorated. Vacant. Nrine your down payment and move in $6,500—$1,000 down. Rose McLarty FE 2-2162 or FE 3-3978

Now Is the Time to Get Ready for Winter

WE BUY—WE SELL—WE TRADE
We have a wonderful selection of homes, lots and business opportunities
THELMA M. ELWOOD
REALTOR
8143 Cass-Elizabeth Lake Rd.
FE 5-1284, FE 4-3844; Open 9 to 7

WE WILL BUILD ON YOUR LOT 40x30, 3 bedroom shell house. Cost you $4,325; $110 down $45 mo. See our model. For additional information contact

Red Horse

5019 Cass Ellz. Rd.
FE 4-2252 or FE 3-9179

Beautiful Lake Front Home
Brick Cape Cod, 2 bedrms, living rm. with fireplace, dining rm., kitchen, breakfast nook, 1½ baths, rec. room with fireplace, and attached 2 car garage. Excellently landscaped lot. Call for information today.

Cass Avenue
7 room brick house, 40 x 103 lot, zoned Commercial. Excellent business location. Can be used for both business & home. Call for information.

Year Around Cottage
Year around cottage at Sylvan Lake, 3 rms. & bath with garage and bsmt. Very close to the lake. Only $6,750.

John K. Irwin

REALTOR
Since 1925
101½ N. Saginaw Street
Phone FE 5-0447 Eve. FE 2-1804

NEVER BEFORE

Such response to a new home ½ sold out opening day (even in the rain!).
LIVE IN BEAUTIFUL CLARKSTON
Full basement
3 bedrooms
All brick
Paved street
60 ft. lots each home
Ceramic tile bath, kitchen counter, vestibule counter
Select oak floors, kitchen fan
2 Jalousie windows
12½ ft. x 21½ ft. living room
Pickled birch cabinets
Natural gas service
SUBURBAN LIVING AT ITS FINEST
Drive out Dixie Hway (U.S. 10) to M15 to the north village limits of Clarkston; turn right on Northview St. to model. Open daily 1 to 8 P.M.

WHITE BROS.

REALTORS
5660 Dixie Hwy.
Phone OR 3-1872 or OR 3-1789

Birmingham

A many-roomed modern ranch built two years ago for family activities. Three large bedrooms and two and a half baths. Convenient kitchen complete with dishwasher & breakfast space. Ige. family room with built-in features; panelled and tiled recreation room and utility in the basement. All these features combined with a large wooded lot in a superb location make this the most "priced-right" house in the area.

Benjamin and Stephens, Inc.

Midwest 4-3232 JOrdan 4-5726
250 S. Woodward, Birmingham
OPEN 9 A.M. TO 9 P.M.

WILLIAMS LAKE
This is an outstanding value in a 3 bedroom tri-level home. Beautiful living room with fireplace, dining L and kitchen down. 3 nice size bedrooms and divided bath on second level. There is a good sized basement with recreation room and large 2 car attached garage. Well landscaped lot. 100x200 ft with lake privileges. $18,600 with terms

OTTER HILLS
Extra large 3 bedroom ranch style bungalow now under construction located on corner of Cass Lake Rd. and Wintercraft, ¾ mile south of Elizabeth Lake Rd. This lovely home will have a brick exterior, 2 car attached garage, plastered walls, hardwood floors, oil heat, tile bath and a patio looking down over Otter Lake. The kitchen will have built in oven, lovely cupboards and a fireplace with raised hearth. Wardrobe closets in all bedrooms are another fine feature. See this choice location only 3½ miles from Pontiac. Will build your plans and specifications if this house doesn't suit you.

MACEDAY LAKE
Over 200 foot of water frontage just a stone's throw off Maceday Lake. Breakwater is all in and a beautiful sandy beach, so you can find plenty of time to play. Home has 2 large bedrms., big paneled living room with natural fireplace oil steam heat and water softener and extra large utility room. Lovely kitchen with a world of birch cupboards. This home is in excellent condition and you may have 30 days possession. Priced at $16,000 with cash to a mortgage.

F. C. Wood Co.

Corner Williams Lake Rd. & M59
OR 3-1235 Office Open 9-5
After 5 call OR 3-2603

ONLY ONE LOOK
Just one look is all you will get. This lovely modern bungalow will be sold quick. Built 1946 24 x30. Two spacious bedrooms, built in bath, full basement, Sunbeam oil heat. "CLEAN" This home is immaculate, & decorated in good taste, lovely oak floors, storms & screens. Lot 60x136 nice lawns, trees & shrubbery. Handy to Public or Catholic schools. Complete $9950.

LAKE FRONT HOME
Beautiful 4 bedroom home, right on Sylvan Lake Living Room 15x30 with ledge rock fireplace. Big picture windows, 3 complete baths, including maids quarters. Radiant heat, 2 car garage. Excellent beach. All city conveniences. Call for appointment.

Joseph F. Reisz

83¼ W. Huron St. FE 2-0259
open evenings
Co-operative Real Estate Exchange

GET IT QUICK, through Classified Ads! Yes, whatever it is—dial FE 2-8181 for an ad-writer and get it!

For Sale Houses 43

For Sale By Owner

WE ARE LEAVING STATE. SACRIFice our equity for $1,200 in modern 2 bedroom bungalow. Full basement, good garage. Immediate possession. 373 E. Beverly. Phone FE 4-0980.

PERRY PARK
2 bedroom. Fireplace, automatic oil heat, nice shaded lot. Price $7,950, terms.

4 rooms. Full bath. Good condition. $750 down. For information call Perry C Griggs, FE 4-5893.
RUSSELL A. NOTT REALTOR
170 E. Pike FE 4-5905

SMALL TOWN

If you're a city dweller who has always longed for the friendliness of small-town living you'll love beautiful SYLVAN MANOR. And y-t you'll be within walking distance of a new shopping center. Close to schools and churches and within a few minutes drive of many of Michigan's most beautiful lakes.
SEE THESE:
SPACIOUS
FACE BRICK HOMES
3 AND 4 BEDROOMS
2 BATHS, SOLID
DRIVE, CARPORT
ONLY
$14,350
Complete price including 75 x 150 Lot
As Low As
$65
Per Month
Plus Taxes and Insurance
SQUARE LAKE AND MIDDLEBELT ROAD

Northwood

Organization Inc.
PHONE FEDERAL 4-6191

OUR OFFICES WILL BE CLOSED TOMORROW DUE TO THE DEATH OF MR. HUMPHRIES

HUMPHRIES
REALTOR
84 N. Telegraph Rd

PINE LAKE

PRIVILEGES
Large protected lots, real plasjer, Anderson windows, 3 bedrooms, 1½ baths with or without basements. Model open. 3411 Pineview Dr. ½ block west of Middlebelt. Will trade. Coreen Bldg. Co.
LI 5-0143

LAKE PRIVILEGES
1½ story cedar shake home with 3 bedrooms, nice trees, garage, and beautiful beach facilities on Sylvan Lake.
TOM ELSTON REALTY INC.
MI 6-2900

ROCHESTER AREA
Lovely 6 room ranch type built in '53. Plastered walls, hardwood floors, Oil furnace, tile bath. Lot 100x180. Must be seen. $12,-650, terms.

ADAMS ROAD
3 bedroom ranch type. Breezeway and garage. Automatic oil heat. Living room marine wood with fireplace. Large lot. Circle drive. $10,800 with $2,500 down.

AIRPORT AREA
6 room modern with 3 rooms first floor. Full basement. Automatic hot water, insulated 25x40 on foundation. 2 car garage. Lot 100x300, with fruit trees and garden space. $7,825, $1,995 down.

RIDGEWAY

REALTOR
975 Baldwin, FE 4-6203
Co-operative Real Estate Exchange

FOR COLORED FAMILIES
Woodward Estates Sub. A newer 1½ story frame bungalow—all in perfect condition inside and out. To include storms, screens, Venetian shades and TV antenna. Priced low at $8,990, about $1,500 down. Also other homes in this area for colored families. Ask for Mrs. Howard 18 Gillespie St. John Kinzler Realtor—676 W. Huron St.

Fit for a King

5 rooms, attached garage on ½ acre lot. Home has 3 bedrooms. Full wall ledgestone fireplace, plastered walls with coved ceilings. Large thermopane aluminum picture windows. Vanity in bath. Is located in beautiful Huron Woods just 8 mi from Pontiac Lake privileges. Just $4,950 down. See this. Call today.

New, Large & Reasonable

This is a whale of a buy, folks! If you're looking for a new home (Built in 1953) and also a big one—listen: 3 bedrooms, living room 22x12 dining room, large kitchen and ½ basement for utility. The best part—this big home is located on a large 135x150 ft. lot in Drayton Plains. Only $2,100 down and $75 per month. Don't miss this one!

Newlyweds

This is a dandy little home for a young or an older couple. Simply because it has only 2 bedrooms. This home is one year old and neat, only $1,200 down and $40 per mo.

Maceday Lake

THAT'S RIGHT FOLKS. You'll have privileges on beautiful Maceday Lake in a neat & clean neighborhood. This home is the neatest 2 bedroom we've listed this year. The quality and construction is the finest with its plastered walls, featuring coved ceiling in the living room, beautiful oak floors, Birch flush doors throughout. Full basement with Timken silent automatic heat. The exterior has the popular durable cedar shakes siding. Complete with storms and screens. A comfortable spot for year around living. Only $10,500 cash to mortgage. Call for appointment.

WHITE BROS.

REALTORS
5660 Dixie Hwy.
Phone OR 3-1872 or OR 3-1789

$750 DOWN
3 room home on 3 lots, has ultra modern kitchen with plenty of nice cupboards, has apple, plum, cherry, peach and pear trees with one lot in berries.

LAKE PRIVILEGES
2 bedroom bungalow within stones throw of lake and bathing beach, ideal for small family or working couple, full price $7,900 with terms.

OFF CROOKS ROAD
2 bedroom bungalow built last year, has tile bath, oak floors and plastered walls, all rooms are large, full price is only $11,000 with terms.

George R. Irwin

Real Estate 269 Baldwin Ave.
FE 5-0161; if no ans. FE 2-3844
Co-operative Real Estate Exchange

For Sale Houses 43

For Colored Families

Beautiful 2 bedroom with unfinished second floor. Oak floors, painted walls, full basement, gas heat, nice location, paved street. Near bus line. Priced to sell on terms. For information call Mrs. Spears FE 5-6963.
RUSSELL A. NOTT
170 W. Pike FE 4-5905
SEVERAL GOOD MODERN 6 TO 10 room houses. Easy terms. P. W. Dinnan & Son, 66 W. Huron.
DRAYTON AREA. LAKE OAKland privileges. Lovely 3 bedroom ranch. Dining el. Living room. Large kitchen. Breezeway and two car garage. Basement with recreation area, extra lavatory. Combination screen and storms. Large lot 150x300. Good buy. $14,800 with terms.

Sylvan Realty

2383 ORCHARD LAKE RD
AT MIDDLEBELT
FE 5-9418

Johnson

FOR BETTER HOMES

FOREST LAKE
Country Club Estates. Beautiful 2 bedroom brick ranch home with attached 2 car garage, nice high basement with a lovely recreation room, priced to sell.

FULLY FURNISHED
modern home close to school and stores, large lot 75x200 ft., young folks have moved and will give immediate possession $1,000 down

VACANT
And ready to move into 4 room modern home with large glassed and screened in porch, car and half garage close to the bus, nice fenced in lot, only $1,500 down to responsible people

FLORENCE STREET
Good income property. Consisting of one 2 room apt. up with bath and one 2 room apt. down plus owner's 3 room apt with bath basement with oil furnace 1 car garage, only $2,000 down

Evenings after 6:00 call Mr. Joll FE 4-9855

OFFICE OPEN 9-6

A. JOHNSON, Realtor
1704 S. Telegraph Rd.
FE 4-2533

YOUNG

4 BEDROOM BRICK
$2,000 down will give you possession of this lovely home, large rooms throughout, plastered walls, oak floors, walnut trim, full basement, auto oil heat, newly decorated throughout, 2 car garage, paved street in city, ideal for a roomy, house of large family. $14,000 full price, by appt. only please

OFF JOSLYN
Extra nice 5 room bungalow with plastered walls, oak floors, pine paneled dinette, full basement, gas heat, yard nicely landscaped and fenced, the price is only $10,825 with $3,500 down, $58.00 per month including taxes and insurance, see it today

HOME & BUSINESS
2 bedroom home in excellent condition, basement, oil heat, large 3100 sq. ft. building plus storage office and toilet facilities, being used as a wrought iron manufacturing plant. Ideal for almost any kind of business owner moving north, selling for only $10,500 with $2500 down we will be glad to show you

$1000 DOWN
3 bedroom shell home, the very best of construction, attached 1½ car garage, large lot overlooking two lakes, ½ blk to two nice sandy beaches, finish yourself and save money or we will finish for you, shown anytime

Russell Young

REALTOR
412 W. Huron St. FE 4-4525
Open Eves. till 9. Sun. FE 4-9612

North Side
5 Room Ranch Style Bungalow with attaching breezeway and garage, featuring 2 bedrooms and bath, separate dining room, oak floors, insulated walls, forced air oil heat, automatic hot water, storms and screens, 2 lots. Offered at $12,500 by appointment only

Immediate Possession
Close to downtown, handy to schools 6 room family home with generous living rm. separate dining room, spacious kitchen downstairs; 3 bedrooms and bath upfull basement, gas heat and hot water, 1½ car garage. Get set for school now. Only $2,350 down.

Earlmoor Blvd.
2 Bedroom frame home with unfinished upstairs, full basement, gas heat and hot water, dinette, full bath insulated. Offered at $10,500 with $1,500 down, don't wait, see it today!

"BUD" NICHOLIE

real estate and insurance
49 Mt. Clemens St. FE 5-1201
Eve. Mr. Phillips FE 2-1317

Seminole Hills
Right on Miami Road and close to Webster School and shopping. 6 room 1½ story brick with 1½ tiled baths. Screened rear terrace, new $3,000 kitchen. Thermodore range units and large recreation room. This home is all in excellent condition $6,000 down.

New Ranch Bungalow
In restricted area, just west of City. Brick and frame exterior size 77x40. 21-foot living room, dream kitchen. 3 nice bedrooms and ceramic tiled bath. High, light basement for recreation. City water 80 foot lot. Price $16,950 terms.

Long Lake Front
Just off Cooley Lake Road. New 3 bedroom bungalow. 24 foot living room with ledgerock fireplace. Nice shade and beach. Price $14,-500 terms.

JOHN
KINZLER

REALTOR
670 W. Huron St. Phone FE 4-3525
Open 8:30 to 8:30
Co-operative Real Estate Exchange

GILES

SMALL FARM
4 room house, approx. 1 acre good ground. Peaches, plums, strawberries, 1 car garage. Price $4,750. Best offal only $1,000 down.

EAST SIDE
4 room modern. Large lot for garden. Paved street near transportation. Full price only $6950 and only $1000 down.

ELIZABETH LAKE ESTATES
A real gem—3 bedroom trilevel home with automatic gas furnace tile bath, oak floors and many other attractive features. 1½ car garage. Also a nicely landscaped lot all fenced. Best of all, only $11,500 will buy this property. Terms, too.

WE NEED LISTINGS
GILES REALTY CO.
92 West Huron St. FE 3-6178
Open 9 to 9

For Sale Houses 43

GAYLORD

BRICK RANCH
Two spacious bedrooms with stairway to attic. Finished recreation room only $14,000, terms.

ONE STORY HOME
Three bedroom home in desirable Loon Lake Shores. Knotty pine recreation room 1½ car garage, good value, easy terms.

SHADY & COOL
Three bedroom off Joslyn excellent basement. Two car garage. $12,700, reasonable terms.

ROLLING HILLSIDE
Brick & Knotty Pine home. Picture windows and brick fireplace. Over an acre of ground. Can't be beat for $18,000, terms.

ST. MIKES
Three bedroom one story home, full basement, one block from school & church. Total price $10,000 with $2500 down

670 MELROSE ST.
Vacant 5 room home, full basement, oak floors, plastered walls. Only $7950 good terms.

LAWRENCE W.
GAYLORD

136 E. PIKE ST.
FE 4-9584

VACANT. GOOD HOUSE. GOOD location. Bargain. FE 2-1842

Bateman

St. Mike's Area
Immaculate 5 room bungalow with wall to wall carpeting, tile bath, new kitchen and garage. You'll say it's a "doll house." Only $9,500. This you should see

3 Bedroom Brick
Located 4 miles east of Pontiac on large parcel 110x300. Custom kitchen, tiled bath, full basement, oil heat. Anderson windows throughout and the modern price of $14,500 is another of it's attractive features.

Their Loss Your Gain
5 room bungalow in excellent condition. New plumbing, new furnace, new cinder block garage. All this at a price that's no blow to your budget. $7,350 with $1,550 down.

Suburban Special
With over 1,600 sq. ft. of living area. Two fireplaces. Ceramic tile bath, knotty pine paneling, aluminum storms and screens and excellent fenced yard for the kiddies. It's a steal at $15,500. Make us prove it. Wall to wall carpeting. Harmoniously blending the charm of traditional architecture with every requisite of gracious, modern living

Rent Beater
Brick terrace with 6 rooms, including 3 bedrooms, full basement, close to public and parochial schools. Easy to maintain. Easy to buy, with only $1,300 down. This won't last.

2 Miles West
Cute and cosy. Two bedroom ranch home. Perfect throughout. Tile bath, oil heat and large fenced lot. Only $8,150 with $1,500 down. Quick possession.

Kampsen

Realtors FE 4-0528

377 S. Telegraph Eves. & Sun.
Co-operative Real Estate Exchange

3 BEDROOM RANCH
BY OWNER
$3,500.00
FOR MY EQUITY IN 3 BEDROOM, NEAR WILLIAMS LAKE ON WILLIAMS LAKE RD. FULL WALKOUT BASEMENT, OIL AC HEAT, ELECTRIC HOT WATER, COLORED BATH GOOD WELL, NEAR SCHOOL, CHURCH AND STORES SOME WORK YET TO BE FINISHED INSIDE. A HANDY MAN CAN MAKE HIMSELF A GOOD DEAL. OR 3-6313 FOR APPT.

Templeton

ROCHESTER AREA
3 acres with 6 room modern home, living room dining room, 2 bedrooms, full bath, kitchen and utility room down. 1 large room up, oil heat 2 car garage, lots of fruit trees, beautiful garden spot. Only $1,500 with terms.

EAST SIDE
4 rooms, bath and utility. Oil heat. Large lot. Fruit trees & berries. Also garage. A good buy at $6,000 terms.

AIRPORT ROAD
4 rooms, full bath and utility. Oil heat, asbestos siding, aluminum storms and screens. Large lot, 100x200. Privileges on Huntoon Lake. $8950 with terms.

K. L. Templeton, Realtor
2339 Orchard Lake Rd. FE 4-4563
After 6, if no ans., call OR 3-1708 or FE 2-8502.

ANNETT

OFFERS

New — 2 Lots
6 room & bath home, 24x40, almost completed, large living room, 3 bedrooms, kitchen, full bath, and utility. Owner leaving state. Will consider house trailer in trade. $7250.

West Suburban Commercial
4½ acres, nice 4 room bungalow, full basement, automatic oil furnace, shop building 30x50 (2 floors), building 22x24, and a chicken house. Lot nicely landscaped, 165' on paved highway, frontage on Grass Lake, White Lake privileges. Only $12,000, terms.

2 Family Income
4 rooms & bath down, enclosed porch, 2 bedrooms, 3½ rooms and bath up, furnished, separate entrances. Basement oil furnace, lot 100x150. Now showing $168 per month income. $12,500, terms.

Clarkston
Large attractive 5 room & bath home, living room 18x20, dining room 14x18, kitchen 12 x 20, enclosed porch. Full basement, asphalt tile floor, 2½ car garage. 30 days possession. $17,000, terms.

Seminole Hills
7 room home in ideal location. Features include vestibule, fireplace, sunroom, breakfast nook & lavatory on 1st floor. Carpeting in living & dining room, 3 nice sized bedrooms & bath up. New oil furnace, tiled recreation room, 2 car garage, fenced rear yard. $19,500, terms.

Cass Lake Front
Brick & frame home with view of lake from every window. 75 feet frontage. Living room with fireplace, dining room, screened terrace, 4 good sized bedrooms, plus a library, 2 ceramic tile baths, lavatory, utility room, hot water radiant heat, oil fired, attached 2 car garage. Near parochial & public schools. Reasonably priced at $36,500, terms.

Roy Annett, Inc.

REALTORS
28 E. Huron FEderal 3-7193
Open Evenings and Sunday 1-4

FUNNY BUSINESS by Hershberger



"Here, perfume this next ball—I'm gonna knock it to my girl in the stands!"

For Sale Houses 43

LAKE FRONT ON WHIPPLE Lake 5 acres, small summer cottage with screened porch 3 good wells on property. About 800 feet of beautiful beach. $10,000, terms.

NEAR ROUND LAKE 2 bedrms, full bath, full basement with shower, tubs, oil floor furnace, elec water heater, garage. $6,500.

PERRY LAKE SUB. 4 rooms, sun porch, 2 bedrooms, large living room, fruit trees, picnic table & grill. $4,350 with $1,400 down.

OPEN 4-8 P.M.
$950 down. New 2 bedroom modern homes at White Lake. Large living room with picture window. Excellent kitchen bath, oil forced air furnace. $7,900. Drive out M59 to Duck Lake, Rd. Watch for open sign.

J. C. HAYDEN

86 E. Walton Blvd. FE 8-0441
Realtor Open Eves.

$2400 DOWN. 2 BEDROOMS, GAS heat, storms and screens. Lot 70 x 150. Balance $7100 at $54 a mo. Which includes taxes and insurance. 121 W. Sheffield.

KNUDSEN

Elizabeth Lake Estates
A lovely face brick four bedroom home. Includes sun room, two bedrooms and bath on the first floor. Carpeted living room with fireplace. Knotty Pine activities room. Large basement. F.W.A. Oil heat. Plastered garage. Located on 2 large lots. Shown by appointment

To Settle an Estate
An 8 room home. Bath, bedroom and den on first floor. 2 bedrooms large hall and extra room on second floor. Large basement. Gas heat. Ready to occupy.
Terms $2000 down.

WM. H. KNUDSEN
REALTOR
510 Pontiac State Bank Bldg.
Ph. FE 4-4516 Eve. FE 5-7306

Charles

WATERFRONT RANCH HOME. Featurine 20x24 living room with ledgerock fireplace, picture windows and one pine wall. Modern kitchen, large lot beautifully landscaped with evergreens. Owner transferred. Must sacrifice at $12,-600. Terms. You owe yourself a look.

VENICE OF THE LAKES SUB 5 room bungalow with aluminum siding. Also brick and frame hobby shop and large garage. Beautiful corner lot. Lake privileges on sandy beach. A lot for the money. $9950. Terms.

BRICK LAKEFRONT 8 rooms, dinette and center hall, 2 ceramic tile baths, fine sandy beach with breakwater. It's luxurious. $31,-500. Terms.

B. D. CHARLES, Realtor
FE 4-0521
Open 9 to 9
1717 S. Telegraph Rd.
Co-operative Real Estate Exchange

A Home of Your Own
OTTAWA HILLS
FOUR BEDROOM home for sale in this fine location. Vestibule entrance, 23 foot living room, breakfast nook, Tile bath, carpeted living room, oil heat, two car garage plus screened summer porch. This home is priced at $16,500 with terms.

WATKINS LAKE
A real nice property. About 190 yards from the lake. 2 bedrooms, hardwood floors, full basement. Neat and clean as a pin. Price $12,500.

$800 DOWN
At Lake Louise. IT'S VACANT. 2 bedrooms, fully modern.

LOW TERMS
NORTH SIDE. One year old, 4 room modern. Needs minor finishing.

A PRETTY LOG HOME
At LAKE ORION, 4 rooms with breeze way and double attached garage. Large shady lot. Knotty pine interior. Asking $3,000 dn.

ELIZABETH LAKE ESTATES
Near the subdivision park. 4 rooms with knotty pine interior. Shady lot. Asking $2,500 down.

WE BUY LAND CONTRACTS
Nicholie & Harger Co.
Open 8:30 to 8:30
33 W. Huron Ph. FE 5-8183

O'NEIL

WEST SIDE—A solid comfortable 3-bedroom brick home with an extra lot for the pleasure of the children. Clean and well kept inside and out. We think you'll like the home, we know you'll like the location. Call us for an appointment. Terms can be arranged.

NEW 3-BEDROOM — Ranch home. West suburban location within easy walking distance to private beach. Has oak floors, plastered painted walls, flush doors and full basement with automatic oil heat. Cedar shake siding and 60x135' lot. Immediate possession. Terms.

PERMASTONE FOR LASTING BEAUTY—And an income for security! It's an A-1 3-family with 8 full size rooms for owner, plus a good 4-room rental. Conventional construction with everything private in each unit. Better east side location, near schools, stores, and bus. At $14,700 it'll be hard to beat.

LOVELY BRICK FRONT HOME—Custom built in '53. Vestibule entrance to 24' living room and dining ell both carpeted. Attractive large kitchen with nook and many many cupboards. 3 bedrooms and beautifully tiled bath with vanity. 2 shaded lots. Privileges on Watkins Lake.

RAY O'NEIL, Realtor
79 W. Huron Open 9-9
Phone FE 3-7181 or OR 3-2984
Co-operative Real Estate Exchange

For Sale Houses 43

ADAMS

Small house conveniently located paved street, gas heat, plastered walls, $1,000 down.

2 acres of land 2 bedroom modern home 18 mi north of Pont $1,300 down

COLORED
New FHA subdivision now opened 2, and 3 bedroom homes under construction. A real opportunity to be a home owner for less than you are now paying for rent. $685 down on 3 bedroom home, $885 down on 3 bedrooms. Come into the office and talk this deal over with us. Supply is limited

382 Auburn FE 4-3393

CONTEMPORARY
Styling and a lovely wooded setting are combined in this custom home. It has a floor to ceiling fireplace in the open living room. 2 bedrooms, dining room, kitchen, large sunporch, and a 2 car garage. All this on an acre lot for just $17,500 with very reasonable terms.

CUSTOM RANCH
Design and A-1 location are features of this modern beauty. It overlook one of our finest golf courses and has plenty of closet space. 2 bedrooms, fireplace and 1½ car garage. Modestly priced at $16,800, terms.

J. R.
HILTZ

Real Estate and Insurance
1011 W. Huron St. FE 5-6181
Open 9-9

BARGAIN—BY OWNER
$10,250. 5 room ranch type house near Williams Lake. Forced oil heat. New aluminum storms, screens & garage. Good lawn & garden. Easy terms. OR 3-0716.

CLARK

LOVE, HONOR AND OH BABY, that is what you will say when you see this 3 bedroom, and den Ranch home, consisting of lovely living room, with wall to wall carpeting, also a lone hall leading to the large bedrooms and full bath is also carpeted, combined kitchen and dining room which has 2 walls of cupboards, coved ceilings, and other features, plastered walls, oak floors, basement with an extra kitchen, Recreation room, 1½ car heated garage, Storms and screens throughout. The exterior is covered with a darling mixture of Cedar Shake & Shingle. By appointment only. Priced at $16,500 with $5000 down.

1 MILE FROM FISHER BODY. 2 bedrooms, living room, combined kitchen and dining room, utility room, 3 pc. bath, large lot, $6950 with $1250 down. $57.00 per month on balance.

CLARK REAL ESTATE
FE 4-6492
1362 W. Huron St. Open Evenings
Co-operative Real Estate Exchange

TRIPP

Near St. Hugo's
Cape Cod brick; 1949 built, 3 bedrooms 1½ baths — tiled; smartly designed kitchen; breezeway to 2-car garage! Professionally landscaped grounds. Superb construction. Priced at exactly $24,500. Excellent financing avilable. See it today!

Lake Angelus Estate
Superb 4-bedroom Colonial; impeccable condition throughout. Luxuriously landscaped, shaded 2 Acre lakefront grounds. Summer house with boat wells. For the discriminating—a perfect year-round home. Enjoy the beauty of every season here. $85,000—and worth it!

Leslie R. Tripp, Realtor
22 W. Lawrence
Open Evenings
FE 5-8161 or FE 2-1396

G. I. HOMES
FULL BASEMENTS
Three dandy bedrooms, mirror like oak floors, a kitchen that is par excellent, beautiful bath, high dry basement, gas heat and large recreation space. Dandy lot, 5 per cent down. Consider equities in trade.

FOUR BEDROOM HOME BARGAIN AT $7,950
Outstanding buy. Owner sacrificing for cash as they have bought a farm. Home is ½ block from St. Mikes and paved street. One bedroom down and 3 up. Nice kitchen garage and large lot with fruit.

DANDY BUNGALOW
$1,500 DOWN
Modern five room bungalow with oak floors and plastered walls. Stairway to attic full basement, gas heat, and fenced lot. Located on Anderson St. on the east side. $7,850.

BEAUTIFUL DONELSON PARK BEAUTIFUL BUNGALOW
Good lot nicely landscaped with spreading shade trees, flowers and shrubs. Lovely rooms throughout with tile kitchen, bath and large bedrooms. A basement with recreation room and attached and plastered garage. $12,300 cash to mortgage or trade on income property.

COLORED FAMILIES
$1,200 DOWN
Beautiful 3 bedroom home in A-1 condition with dandy basement, gas heat, beautiful lot and paved street. Priced to sell. Immediate possession

OFF JOSLYN
OUTSTANDING HOME
Attractive five room modern to the minute bungalow with stairway to lge. attic, plastered walls, oak floors, ceramic tile bath and kitchen, dandy basement and gas heat. $10,975 on terms, or take contract or small home in trade.

WE SELL—WE TRADE
DORRIS & SON
REALTORS FE 4-1557
702 W. Huron St.
Co-operative Real Estate Exchange

For Sale Houses 43

6 ROOMS TWO ACRES. P. O. Box 535 RE. $275, equity.
LAKE ORION
4 rms., Shower, Auto. hot water. Vacant. $1000 dn., $60 mo.
WALTER GREEN, FE 2-5831

BY OWNER 4 ROOMS AND bath, $850, down. Off Elizabeth Lk. Rd. Call FE 5-0336 after 5 p.m. week-days; 9 a.m. to 7 p.m. Sat. & Sun.

BY OWNER
Ranch home, 5 room, attached garage. Auto. oil heat. Storms & screens. ½ block from lake. Lake privileges. Paved street. OR 3-0641.

$695 Dn., $6,945 Full Price
For quick sale by owner, 3 bedroom brick terrace. FE 4-5262.

BUILD

We will build on your lot a lovely ranch style 3 bedroom bungalow "Exterior all completed." Full bath, well septic, wired, automatic hot water, kitchen sink, electric pump and all interior studding. "Only $500 down." Ask for Mr. Brown.

L. H. BROWN, Realtor
1362 W. Huron FE 2-4810

For Sale Lake Prop. 44

BUSINESS BUSTS.
OWNER
SACRIFICE

Beautiful 3 bedroom contemporary lake front year round home. Perimeter heat, beautiful fireplace, large lot.
APPROX. $1,000 DOWN
Name your own terms
C. Pangus 1919 M15
Ph. Ortonville 132 collect.

FOREST LAKE 120 FT. FRONTage. FE 5-1965

275 FT. OF FRONTAGE ON GERundegut bay of Cass Lk. $2200 cash for immediate sale. Owner moving to Arizona.

Red Horse

5019 Cass Ellz. Rd.
FE 4-2252 or FE 3-9179

FOREST LAKE BLOOMFIELD
Twp. face brick 3 bedrms., den, 2 tiled baths, 2 fireplaces, finished recreation rm. bath. Immediate possession. 1183 Club Dr. FE 5-1965.

Otter—Sylvan Lakes
Only 5 desirable high and dry building sites of 70 to 90 ft. width overlooking — and with lake privileges on — Otter-Sylvan Lakes. Here's an opportunity—Priced from $975!

CARL W. BIRD, Realtor
503 Community National Bank Bldg.
FE 4-4311 Eves. FE 5-1392

NEW 2 BEDROOM BRICK AND stone fireplace, dining room, utility room. Carport. Cement driveway. $12,000. Lake privileges. 4807 Penmore off Elizabeth Lake Rd. FE 5-0640 or FE 5-5323.

5 ROOM LAKEFRONT BROKER. FE 5-0260

3 BEDROOM RANCH STYLE. Attached garage. 100' x 100' lot. ½ blk off Airport Rd. Lake privileges. Owner moving, must sell immediately. Only $8650. with $1,400 down.
PAUL M. JONES REAL ESTATE
832 W. Huron Ph. FE 4-3505

WMS. LAKE FRONT
Nice large lot. Strictly private. Furnished large. Move right in. Only $1500 down. 6871 Forest Lawn. FE 4-1906.

YEAR ROUND HOME. 5 ROOMS and bath. Garage. Extra lot. Pontiac Lake. Good for cash. OR 3-0022

Sale Suburban Prop. 45A

SCHOOL STARTS NEXT MONTH
Clean 2 bedroom with basement, breezeway and garage. Fenced 1 acre lot. Newly decorated. Living room carpeted. In excellent condition. Immediate possession. 1195 Jay St. off Cooley Lake Rd.

SHEPARD
REAL ESTATE
Office cor. Adams & Tienken
OL 1-7511—OL 1-0091—MY 2-5881

For Sale Lots 46

12 LOTS, ALL TOGETHER, EAST side of town. FE 2-1235.

FOR COLORED LOTS FOR SALE. 2 for the price of one. FE 4-8351.

LAKE LOT 50 FT. FRONTAGE, private lake. Will sell or trade for acreage. FE 5-1388.

LAKE PRIVILEGE LOTS
MACEDAY LAKE
Nice lots with access to good beach and bath house. Only $550 with $55 down.

WILLIAMS LAKE
Wooded lots only 2 blocks from lake. Close to stores and walking distance to Williams Lake School. $60 down and $10 per mo.

F. C. Wood Co.

Corner Williams Lake Rd. & M59
OR 3-1235 Office Open 9-5
After 5 call OR 3-2603

LOT ON SCOTCH LAKE. $800. FE 2-4375.

TWO LOTS (CORNER) OFF Green Lake road. With lake privileges. FE 5-4996.

LAND SUITABLE FOR SUBDIVISION. Lots for immediate building sites for multiple commercial and industrial use.

Sylvan Realty

2383 ORCHARD LAKE RD.
AT MIDDLEBELT
FE 5-9418

22 BUILDING LOTS IN ROCHESter area with down payments as low as $25. Also parcel of 1 to 10 acres with small down payment. Call today.

CRAWFORD
AGENCY
5314 W. Huron FE 4-1340
Eves. MY 3-7085

SANFORD ST. SECOND LOT south of Lots Ave. 40 x 124, paved street with all improvements. $950. UN 3-1221, days or MI 4-7784 eves.

For Sale Acreage 47

PRIVATE OWNER, 3 ACRES, 200 ft. frontage. On Sashabaw. $2500 cash. Call MA 5-0291, after 4:30.

APPROXIMATELY 10 ACRES OF land, 4 miles south, 1½ miles west of Rochester. 1544 W. Hamlin Rd.

Acreage for Subdividing
235 acres on M24 between Pontiac and Lake Orion with over 2 miles road frontage. Now being operated as a dairy farm with 3 homes and many outbuildings. Reasonable at $700 per acre.

30 Acres—$2000 Down
Vacant 30 acres with live stream through property. 950 feet on road in Milford Township. Only $6,900.

Roy Annett, Inc.

REALTORS
28 E. Huron FEderal 3-7193
Open Evenings and Sunday 1-4

6 ACRES WEST SUBURBAN. MYER'S REAL ESTATE. FE 4-4975.

LOVELY BUILDING SITE. 3 acres, on Sashabaw Rd. Lovely spot on hill for ranch home. $2795 cash.

Sylvan Realty

2383 ORCHARD LAKE RD.
AT MIDDLEBELT
FE 5-9418

85 ACRES
Well located between Oxford and Orionville, land is rolling with approximately 65 acres tillable. Many good building sites. Price $10,500.
MEACHER REAL ESTATE
Oxford, Mich. OA 8-3122

For Sale Acreage 47

Lake Frontage

We have four 25 acre parcels on a private 20 acre lake. Plenty of lake frontage with each parcel. Located just 5 mi. northeast of Waterford. Selling at $9950 each with easy terms. Call for appointment.

WHITE BROS.

REALTORS
5660 Dixie Hwy.
Phone OR 3-1872 or OR 3-1789

RIPE FOR DEVELOPMENT
160 ACRES on Baldwin Rd. in Brandon Township. Price, $38,000.

178 ACRES with lake frontage. Ready to go at $500 per acre.

300 ACRES including a private lake. Near Clarkston. $1,000 per acre.

740 ACRES with 1 mile of lake frontage north of Pontiac. $600 per acre.

We Assist in All Phases of Development

J. A. Taylor

REALTOR—INSURANCE
100 Oakland Ave. FE 4-2544
Open Eves. Free Parking

For Sale Farms 48

5 ACRES 4 ROOM HOUSE SMALL down payment. By owner. 1525 Burns Road, Milford Mich.

3 ACRES 7 ROOM ON M59 35 acres, 8 room near M15 Suchy Realty. FE 5-0260. Ortonville 50R3

237 ACRES 8 ROOM HOUSE 2 large barns. Other buildings. Price $20,000. $5,000 down. Also all kinds of other farms including lake P. W. Dinnan & Son 66 W

Money to Loan 53
(State Licensed Lenders)

LOANS $25 TO $500
BAXTER & LIVINGSTONE
64 W. Lawrence St. FE 4-1538

TEAGUE FINANCE CO.
202 N. MAIN
ROCHESTER, MICH.
LOAN $25 TO $500
AUTOS
LIVESTOCK
HOUSEHOLD GOODS
Ph. Rochester OL 6-0711, OL 1-9791

Mortgage Loans 54

LOW INTEREST
Unlimited funds for single family dwellings: Mortgage canceled should borrower die, see
H. G. PETERSON
1310 Pontiac State Bank Bldg.
Phone FE 5-8406 or FE 5-6772

Swaps 55

BUILDING LOTS WORTH $200-$400 accepted as trade in on used cars. H. J. Van Welt. OR 3-1355.

'47 PACKARD NEEDS MINOR REPAIRS. For 25 cord of slab wood EM 3-5824.

NEW MANGLE NEW BROWNING automatic Sweet, Sixteen, 12 ft boat. Cement mixer, with electric motor. Will trade all or part for clean pickup or car. FE 5-6269

'49 PONTIAC MOTOR 30,000 miles, transmission and '51 rear end. Sell or swap for guns, boat motor, or power mower. FE 4-5825.

$9000 EQUITY IN 2 FAMILY home, income for smaller home. If you want your house sold or traded. FE 5-5138.

NEW BUILDERS TRANSIT FOR labor on large cement floor OR 3-9105.

TRADE YOUR LAND CONTRACT, furniture, appliance, or auto for new or used good housetrailers. TRAILER EXCHANGE 60 S. Telegraph Open Eve

For Sale Clothing 56

BLUE AND WHITE CHECK COAT Fox fur trimmed collar. Size 14 $150 FE 2-6367

Sale Household Goods 57

ANTIQUES: TIGER MAPLE DROP leaf table, cane chairs, gentleman's chair. Marble top table MY 2-3361.

ABSOLUTELY CLEAN PROGRESS box spring and innerspring mattress. Less than 6 mo. old FE 4-5989.

ABOUT ANYTHING YOU WANT CAN BE FOUND AT L. & S. End tables $1.98 up; new oak case head board beds, complete, $24; refrigerators, $25 up; ranges gas & elec. $5 up; beds all sizes, $3 up; TV sets $20 up; radios, $5 up; new chrome dinette sets 5 pc. $39.95 up; chests, new & used, $5 up; bedroom suites, $49.95 up; living room suites $12.95 up; dining room suites $19.50 up. Many other items.
USE OUR EASY PAYMENT OR LAY-A-WAY PLAN
We buy, sell, trade anything. Come out and look around 7 acres of free parking
OPEN DAILY 9 TO 9
SUNDAY 12 TO 5.
L & S SALES CO 7 mi. east of Pontiac or 1 mi. east of Auburn Heights on Auburn Rd. M-59.
FE 2-2866 FE 5-9241
We Give Holdens Red Stamps

ANTIQUE BEDROOM SUITE. Marble dresser and commode. Bench. Davenport. Bunk beds. Coal and wood range, good condition. Lawn chairs. Outboard motor. Hot plate. Hot water tank. Dishes. Electric iron. 2846 Lansdowne. Williams Lake.

APT. STOVE AND REFRIGERATOR. Like new. 28 Roshire Ct.

BIRMINGHAM RESIDENT MOVING south, beautiful antique furniture, all wool broadloom carpet, fur coat like new, book shelves, child's crib, modern coffee table, miscellaneous items. Cheap. MI 4-5729.

BRASS FLOOR LAMP, $5
CHARTREUSE TABLE LAMP AND SHADE, $10.
1729 BEVERLY.

BLEACHED MAHOGANY 3-BEDroom set. 12¼" television and other small pieces. MA 5-6681.

7 PIECE BLOND DINETTE SET $99. FE 5-9111 after 6 p.m. or 626 Granada.

9 PIECE MAHOGANY DINING room suite and other household furniture. MA 6-2262.

9X12 LIGHT BROWN VERY GOOD, $50. FE 2-7123. 184 Ottawa Dr.

40 IN. GIBSON ELECTRIC RANGE 4 burner, fully automatic, 3 years old. Perfect condition. FE 7-9672, before 2 p.m.

BIG DISCOUNT OF ALL MERCHANDISE
Used chifferobe with double mirrors, $22.50.
Crosley refrig. used, $49.
Dressers, used, $5.
Walnut dining room set, used $24.
Studio couch, used $12.
New cotton mattress, $9.95.
4 drawer unfinished chest, $10.95.
New platform rockers, $18.95.
Oakland Furniture
164 S. Saginaw FE 2-8533

7 PIECE BEDROOM SUITE, ALSO, 8 room gas heater, automatic. All like new. 794 W. Huron.

BOTTLE GAS
New low price Complete installation only $10 plus gas. Kenyon Fuelgas OR 3-2491.

10.5 CUBIC FT. HOTPOINT REFRIGERATOR $199.95 and your refrigerator. R. B. Munro Electric Co. 1060 W. Huron.

CASH FOR YOUR FURNITURE or tools. OR 3-2717.

COUCH AND TWO CHAIRS WITH 2 sets of slipcovers, mahogany console radio & phono., chrome kitchen set, 2 bookcase-wardrobe, matching 2 pcs. dark green drapes & highchair. FE 2-2068.

COMPLETE BEDS, ANTIQUES, rugs, clothing, dishes, chairs, dressers, entire contents sold. Fri. and Sat. 10 a.m. to 7 p.m. 478 Oakland.

CROSLEY SHELVADOR REFRIGerator, 9½ cubic ft. automatic defrost, freezer chest, pay balance at $15 per month. Easy spin dry washer late model $75. Terms. MY 3-3711.

11 CU. FT. FRIGIDAIRE. 2 room size rugs. FE 4-2440.

CLEARANCE ON USED SEWING machines. We must make room for incoming trade-ins. Singer electric console, $29.50. Other make consoles, $29.50. Singer portables, $39.50. Singer electrics traded in from schools, excellent cond. $49.50 & $59.50. No phone orders, but layaways accepted. Singer Sewing Center, 177 W. Maple, Birmingham.

DAVENPORT AND CHAIR. BEST offer. FE 5-6008.

"DISCOUNTS ON FURNITURE"
78 S. Saginaw, FE 5-1377.

DEEP FREEZE UPRIGHT, ONE of America's best makes. Freezer and food guaranteed for 5 years. $498 for $279. Slightly scratched in transit. Michigan Fluorescent, 393 Orchard Lake Ave.

9X12 RUGS $16.95, $20.95, $39.95, $49.95 all big savings. Pearsons Bank Furniture, 42 Orchard Lake Ave.

EXPENSIVE PERIOD MAHOGANY dining room suite. Will sell very cheap. Owner. EM 3-3192.

EXTRA FINE WIDDICOMB CONtemporary dining room table. 6 foam rubber upholstered chairs. $195. Less than 1-3 original cost. MI 6-1436.

ELECTRIC RANGE, EXCELLENT condition, $60. EM 3-4453.

FOR SALE: ANTIQUE LOVE seat and chair. FE 5-6040.

FURNACE AND STOKER
20 in. Hot air gravity cast iron furnace. StokAll Stoker. Good operating condition. MI 4-1759.

Floor Samples, Crate Marred and Odd Lots
Frigidaire range reg. $229.50 $194.88
Frigidaire dryer $162.95
Youngstown 33" sink $129.95, $94.50
Youngstown 42" sink $124.95, $99.50
Bunk beds $49.50
Sealy mattresses reg. $59.50, $39.95
Lamps 1 of a kind ..... $7.95 and up
CLAYTON'S
Furniture, Appliances
3065 Orchard Lake Rd.
Keego Harbor
FE 5-9511 or FE 5-8974
FRIGIDAIRE REFRIGERATOR. Good condition. $65. FE 4-9316.

FOR CASH IN A HURRY, sell things through Classified Ads. Anything goes! Dial FE 2-8181.

Sale Household Goods 57

FURNITURE DISCOUNTS
FREE
2 end tables—2 table lamps—1 cocktail table with purchase of any living room suite at $138.
FREE
Box Spring-Inner-Spring Mattress—2 foam flake pillows—2 vanity lamps with purchase of any bedroom suite at $138.
FREE
32 piece set dishes with any 5 piece chrome dinette at $49.50.
JOSEPH FURNITURE CO.
78 S. Saginaw Cor. Orchard Lake
Easy Terms. FE 5-1377

TERMS
"Prices are born here—and raised elsewhere."

GAS STOVE, $20. WASHER, $20. Refrigerator $35, end tables and coffee tables, $7.50. Other items. FE 5-2766.

GAS RANGES, MAYTAG, FULLY automatic dutch oven, stainless steel broiler. MI 4-6631.

3 BEDS, GAS STOVE, COAL COOKing stove, coal heater, washing machine, Radio, davenport, dresser, kitchen table and chairs. All in good condition. 3495 John R Rd., Rt. 4, Between 16 and 17 Mi. Birmingham.

3 TONS COAL, $20 EASY WASHer, $75; electric stove, $75; china closet, $100; platform rocker, $30; Single bed, $15; spring and mattress, $18; radio, $20 and an oversized chair, $5. 239 S. Marshall.

FOR SALE GUARANTEED REFrigerators ..... $39.95 up
Wringer washers ..... $39.95 up
Spinner washers ..... $69.95 up
Vacuum cleaners ..... $ 7.95 up
Roy's 96 Oakland FE 2-4021

36 IN. GAS STOVE GOOD CONdition $25. OR 3-4347.

FE PUSH BUTTON STOVE MAhagoany 8 pc dining room set. MI 4-3739.

FRIGIDAIRE AUTOMATIC WASHer. Good condition. $50 FE 4-0365.

HOOVER VACUUM, LIKE NEW $-4.95 belts bags brushes all makes 956 Myrtle Huron Gardens

52 Gal. Electric
Water heater—name brand, reg. $149.95—Now $99.95
L. WAGNER CO.
1960 N. Opdyke Cor. Pontiac Dd.
FE 5-0221.

GOOD BUY IN SMALL RADIOS and portables. $5-$12. FE 5-8756.

KENMORE WASHER, REBUILT, $15. 8690 Arlington, Pontiac Lake

KENMORE ELECTRIC RANGE Good condition. $50 OR 3-1924

LEAVING TOWN. 7 ROOMS OF furniture. Garden tools. Odds and ends. FE 2-0682 476 W Iroquois

Linoleum, 9x12 ..... $2.49
SURPLUS PAINT $1.49
Vinyl Floor Tile ..... 4c Ea.
White Enamel $1.98
Inlaid Linoleum 75c
9 Ft. Linoleum 39c
Asphalt Tile 3c
Harold's Paint & Lino.
140 S. Saginaw St.

18 CU. FT COLDSPOT HOME Freezer Good condition, only $125
TOM'S ELECTRIC
MAyfair 6-3561

LINOLEUM AND PAINT SALE ½ price at Jack's 277 Baldwin.

LAWSON SOFA—KELLY GREEN. Also custom fit slip cover. $70. LI 7-0986.

LIVING ROOM FURNITURE. Sofa, lounge chairs, and lamp tables. EM 3-4837.

Lord's Specials
5 pc. dinette set $49.95
2 pc. sofa- bed $59.95
Used TV's from $24.95 ..... up
Hide-Bed from $139.95 ..... up
Used gas stoves $20.00
Lord's
Furniture and Appliances
125 W. Huron St. FE 4-0583
"Where Wrigley's Used To Be"

9x12 LINO. RUGS..$2.98
12x12 LINOLEUM $6.39
Reg. $4.95 House Paint, gal $1.98
4½ Ft. Wall Tile ..... $ .10
VINYL INLAID TILE ½ PRICE
RUBBER BASE PAINT GAL $3.90
SYERS 141 W. HURON, FE 4-3046

LIKE NEW, 9 PIECE SOLID OAK dining room suite Oblong extension table. FE 2-4318.

1 LARGE SIZE DAVENPORT. FE 5-9113.

MOVING, MUST SELL, SEALY bed davenport, blond Duncan Phyfe dining table and 4 chairs, ¼ bed, box springs and mattress, desk, chest of drawers, blond console television, one blond formica coffee table, work bench, large blond frame picture. OR 3-4043.

MAHOGANY BEDROOM SUITE, coffee table, floor and table lamps. FE 5-6163.

MAPLE DAVENPORT AND CHAIR $24.50, china cabinet $9.50, Apt. gas stove $9.50, davenport and chair $19.50, AB Apt. Electric Stove $4.50, Bird Cage and stand $1.95. Kitchen cabinet base $8.95, piano bench $3.95, night stand $3.95, Platform Rocker $9.95, large office desk $34.50 upholstered rocker $4.95.
PEARSONS BANK FURNITURE
42 Orchard Lake Ave.
Next to Farmers Gas Station
FE 4-7887

14" ADMIRAL COMBINATION 79.95.
WALTON TV
Walton, Cor. Joslyn FE 2-2287

NEARLY NEW HOLLYWOOD style bed. Mattress and box springs. FE 2-3652.

NEW 11 CU. FT. ADMIRAL UPright deep freeze. Can have by taking over payments of $20 a month, balance about $380. Call MUtual 4-6571 Milford.

NESCO ROASTER CABINET AND grill. $20. 415 Brooks Ave.

2 LOUNGING CHAIRS AND wicker sets, $15. Chicago roller skates, worn once. FE 4-1152.

ONE USED GE 18 CU. FT. FREEZER. PRICE $75. KING BROS. FE 4-0734 OR FE 4-1112.

6 CU. FT. GE REFRIGERATOR A-1 condition. $40. FE 7-0009.

PHILGAS STOVE AND REFRIG. Gun burner, tank, controls. FE 8-0034.

PORCELAIN DOUBLE SINK, $5. Plywood cupboard doors with hardware, $4. Baby bassinette with mattress, $7. Electric Nesco roaster oven with thermostat & stand. Like new, $50. 1425 Rosedale, Sylvan Village.

54 COLDSPOT REFRIG. AND Eagle apt. size gas stove. Used only 4 months. MA 5-6501.

REFRIGERATORS LAST YEAR'S 1954 models. One of America's best brands, Perfect, new, guaranteed for 5 years. Buy a new refrigerator for a little more than a used machine. Michigan Fluorescent, 393 Orchard Lake Ave.

ROPER GAS STOVE, $50. 7½ KELvinator refrig., $50. FE 5-8787.

STOVES BOUGHT SOLD, EXchanged Turner's, 603 Mt. Clemens FE 2-080.

SIMPLEX IRONER USED ONCE. $70. FE 4-9461 after 6 p.m., Aug. 20.

3KELOAS 28 IN. RANGE. 3 burners and oven, $59.95. R. B. Munro, 1016 W. Huron.

36" UNIVERSAL GAS RANGE. Less than 2 years old. In excellent condition. Call MA 5-3021.

SPEED QUEEN IRONER, $50, radio-phono $50; dining room set, table, chairs and buffet, $40; china cabinet, $35; 2 single beds and mattresses, $10, each; FE 4-7156.

SAVE
Unpainted Furniture All Purposes
Wrought iron chairs, Gray, chartreuse, red and pink ..... $4.95 up
Gossip benches, Gray, chartreuse, red and pink ..... $9.95 up
Book racks $2.95
Magazine racks ..... $2.95 up
Wrought iron lamps ..... $10.95 up
End tables $5.95
Coffee tables $5.95
Wrought iron legs $2.95
PICK & PAINT STORE
143 Oakland Ave.

SINGER SEWING MACHINE WITH new cabinet. Console. $39.50. Portable, $27.50. 5 yr. guarantee. Home demonstration. OR 3-9702.

3 PIECE LIVING ROOM SET. $25. 844 Mt. Clemens.

SEWING MACHINE SALES & Service; will adjust, oil and grease any make sewing machine within a radius of 10 miles for only $2. Parts extra. FE 4-3930. 335 Auburn.

Sale Household Goods 57

3 PIECE BEDROOM SUITE, DAVenport and chair; refrigerator, studid couch, kitchen table and chairs. All excellent condition. FE 2-7110.

1 NORGE HEATER, LARGE. 1 washing machine. 1 ironing board. 1 4-burner gas stove. Apt. size. 1 new 30 gallon gas automatic water heater. FE 2-8413.

SALE
Used washer, $14.95 and up. Auto. gas heater, $10. Oil auto. heater, $15. Used electric range $19.95. Floor model Hoover, $49.95. Floor model Philco range, regular $239, now $179.95. GE floor model freezer, was $429.95 now $329.95.
CRUMP ELECTRIC
3465 Auburn Rd. FE 4-3753

TRADE GAS RANGES FOR ELECtric R. B. Munro Electric. 1060 W. Huron.

17" RCA VICTOR TV, COMPLETE with table and aerial. FE 4-4429.

USED WASHING MACHINES, $23.50 and up. R. B. Munro Electric Co., 1060 W. Huron.

9 PIECE DINING ROOM SET. Bed, spring and mattress. Chest of drawers. Coffee table. Occasional table. All walnut. Reasonable. 121 Osceola Dr. FE 2-1441.

USED TV $29.95 UP. USED REfrigerators, $49.95 up. Sweet's Radio & Appliances, 422 W. Huron. FE 4-1133.

USED
TRADE-IN DEPT.

Buffet	$14.95
Wardrobe	$14.95
Gas range	$24.50
Davenport and chair	$34.50
Electric range	$49.50
9 piece dining room suite	$89.50
Automatic washer	$99.95

THOMAS ECONOMY FURNITURE CO.
MANY ITEMS EASY TERMS
316 S. SAGINAW ST.
PONTIAC, MICHIGAN

USED DEPT.

Rebuilt washer, guaranteed	$29.95
2 pc. living room suite	$14.95
5 pc. wood dinette	$24.95
Heavy walnut twin beds	$ 9.95
Heavy wood 4-6 beds	$ 9.95
Gas Range	$14.95
Apt. size gas stove	$29.95
Metal clothes trees	$ 4.95

MANY ITEMS NOT LISTED
HERE — EASY TERMS
WYMAN'S
18 W. PIKE ST. E 4-1122

WAYNE GABERT'S
Appliance Specials
Cold Spot refrig. 7 cu. ft. $79
GE Refrig. 7 cu. ft. $69
Deluxe Coldspot Refrig. 8 cu. ft. $249
Maytag Auto washer, A-1, like new $99
Bendix Agitator auto. washer $49
Many others to choose from.
Easy Terms.
121 N. Saginaw FE 5-6189

USED REFRIGERATORS $35 AND up. R. B. Munro Electric, 1060 W. Huron.

6 PIECE BLOND DINING SUITE. $60. FE 8-1401.

WASHING MACHINE, LIKE NEW. $70. FE 4-7247, after 4 p.m.

WALNUT BEDROOM SUITE, DOUble bed, mattress, springs and dresser. $20. FE 2-2944.

WHIRLPOOL WRINGER WASHER, good condition. OR 3-6192.

For Sale Miscellaneous 60

AIR COMPRESSOR, GAS THROWels, electric cement grinder, floor and hand sander, chain saws. 1-26 inch chain saw for sale.
CONE'S RENTAL
1281 Baldwin FE 2-0077

ATTENTION
Builders——Homeowners
Just in. NEW 2x6 and sheathing. Selling at real savings.
USED PINE, 2x4, 2x6, 2x8, 2x10, 2x12. Quality at low costs.
Reclaimed brick — Fire Brick. Bargain priced new and used doors. Plumbing supplies—Light fixtures. We carry a complete line of Nails, Insulation, Roofing, Building hardware. Windows made to your order. Save on your building needs, get our estimate and compare.
SURPLUS LUMBER & MATERIAL SALES CO.
5340 Highland Rd. (M-59) OR 3-7092

24" FURNACE AND STOKER IN good condition, $50. OR 3-7194.

ALL ELECTRIC TOOLS, APPLIances at wholesale prices to all. GENERAL WAREHOUSE CO., 2250 Dixie Hwy., PARK FREE!

ANCHOR FENCES
No money down. FHA approved FREE ESTIMATES. FE 5-7471.

Artists' supplies, hobby supplies—check our classification "Hobbies and Supplies" No. 24A.

BATHROOM FIXTURES YOUNGStown kitchen. Furnaces: Oil, gas and coal. Hot water and steam boilers, automatic water heater, hardware, electrical supplies, soil, galvanized copper pipe and fittings. Lowe Bros. Paint. (HEIGHTS SUPPLY) 2685 Perry St. FE 4-8431.

1000 GAL. UNDERWRITERS APproved fuel storage tank, 7 gauge. $75. OR 3-7181.

BEFORE
prices go up. Remodel your home as your best investment. Call for free estimate. MIDWEST BUILDERS & SUPPLY FE 4-2575 or FE 5-7433.

CHROME FLUORESCENT FIXtures, ideal for use over or alongside medicine cabinets, will modernize your bathroom $9.95 value $4.95. Michigan Fluorescent 393 Orchard Lake Ave.

CHURCH'S INC.
ALUM. COMB. DOORS. $34.95
FE 2-0233

225 GAL. OIL TANK $10. ELECtrolux Elec. stove $10. Quaker oil circulator heater $5. Kenmore washing machine $5. 1240 Bramble Drive. Cass Lake.

CIRCLE FLUORESCENT FIXtures. Newest, brightest and most modern type of lighting for kitchens, dinettes bedroom and recreation rooms, $11.95 value, $5.95. Slightly factory marred. Call at factory showrooms. Michigan Fluorescent, 393 Orchard Lake Ave.

CLOSING OUT
$4.95 PAINT 97c
10c TILE (9x9) 7c
INLAID LINOLEUM 79c
WALL TILE SQ. FT. 5c
SMITH'S, 257 S. Saginaw
CASH FOR FURNITURE
FE 4-7881

COMBINATION DOORS
With storm & screen insert
Most sizes $16.95 each.
BLAYLOCK
COAL & BUILDING SUPPLY CO.
61 Orchard Lake Ave. FE 3-7101

DRAW TITE HITCHES
CHROME OR CADMIUM PLATED
The kind that bolt to the frame of all makes of cars.
P. E. Rowland, 323 Dixie Hwy. OR 3-1456

DUO-THERM HEATER AND TWO steel barrels. 85 Pinegrove.

2 COMPARTMENT 21x32 steel kitchen sink with trim including spray, $35. 18" rotary power mower with Clinton engine, $59.50. Open daily 8 to 6; Sun. 10 to 2.
Arnason Plumbing Supply
950 M-59 Orionville
Phone 130
We Deliver

ELECTRIC LIGHT FIXTURES. For every room in the house in newest 1955 designs. Terrific values. Bedroom, $4.50 value, $2.25. Dining room, $10.95 value, $5.95. Porch, $2.95 value, $1.95. Slightly factory irregulars. Michigan Fluorescent, 393 Orchard Lake Ave.

FOR SALE MALL LAND CLEARance saw. FE 8-0027.

FLOOR SANDING MACHINES and waxers for rent. Try our new Frenchy's Floor Sealer, $3.75 per gallon.
Closing out all lawnmowers at a discount.
BARNES HARDWARE
742 W. HURON FE 5-8101

FREE STANDING TOILETS $21.95
21x32 double sinks ..... $ 9.95
Washbowls with fittings $11.95
3-piece bath sets with fittings
White $61.95 Colored $109.50
Factory Seconds — Irregulars
SAVE PLUMBING SUPPLY
100 S. Saginaw St. FE 5-2100

For Sale Miscellaneous 60

FUEL OIL TANKS
275 gal. 18 in. legs, gauge vented fill cap. Delivered $35.50. FE 5-1467.

GIRL'S 26" BIKE $20; COLDSPOT Refrig., $50. FE 4-0178.

GUN TYPE OIL FURNACE 110,000 BTU counter flow Complete with all controls. Excellent condition. Call Stan, Garwood Heating, EM 3-2060.

HEARING AIDS, NEW AND used. Phone Rules, FE 2-7900.

HOT WATER HEATER, 30 GAL. gas New, approved for use on Consumers' lines, $98.50 and $119.50 value, $49.50 and $58.50. These are slightly marred. Also electric, oil and bottled gas heaters at terrific values. Michigan Fluorescent, 393 Orchard Lake Ave.

HOLLAND FURNACES WITH OIL conversion burner in good condition. Complete with registers, pipes, tank and controls. FE 7-0033.

HOLLINGSHEAD VARIETY STORE 7 miles out Baldwin. Armstrong floor covering and Mac-O-Lac paints. Phone FE 7-8025.

HOME DRESSED PORK AND beef, bacon and sausage. FE 5-7941.

G&M COMPANY
SAWS AND LAWN MOWERS MACHINE SHARPENED.
FE 5-7835 2255 E. Walton

16 FT. STEEL GLIDAWAY GArage door. Like new $100. Dale Martin, OL 2-9761.

HAND WOVEN RUGS. 1¼ YD. long, 29" wide. New FE 5-3037.

20" STEEL LUXAIRE COAL FURnace with ducts. Good condition. FE 4-8211.

HERCULES STOKER ½ TON coal. $30. 39 Ogemaw

INTERESTED IN PHOTOGRAPHic equipment and dark room supplies? See Classification HOBBIES & SUPPLIES 24A and CAMERAS & EQUIPMENT 61A.

INSIDE BIRCH FLUSH DOORS, slightly damaged, most any size up to 4'x7' from $4 up. Outside doors $10 thru $13. Coffee Table tops, $1.50. Masonite doors, $3.00 5634 Orchard Lk. Rd. first house south of Walnut Lk. Rd. Stop before 10 a.m. or after 4 p.m. or anytime Sat. or Sun.

KITCHEN CABINET SINKS, FAmous Youngstown make, 54 in model, $139.50 $99.50. These are slightly marred. Also several 42 in. and 66 in. models at terrific values. Michigan Fluorescent, 393 Orchard Lake Ave.

KNOTTY PINE PANELING, $145M Sheathing Low as $75M. 2x6's and 2x8's $85M. See us for all your building needs.
BLACKETT'S BLDG. SUPPLIES
MA 5-9611 Clarkston

6161 Dixie Hwy.

6 DIAMOND PLATINUM ENgagement ring and wedding band. $285. OR 3-4006.

LARGE HOLLAND FURNACE IN good condition. FE 2-3890.

LADY'S SUMMER AND WINTER clothes in excellent condition. Sizes 12 and 14. Very reasonable. MI 4-0518.

LAVATORIES COMPLETE WITH faucets, $24.50 value, $14.95. Also toilets, bathtubs, shower stalls at terrific values. These are crate marred. Michigan Fluorescent, 393 Orchard Lake Ave.

LOOK
Beautiful chenille spreads, purses, jackets, for sale at 6628 Lamman Rd., Wm. Lk., Sat. & Sun., 20 Mile and Ladd.

LIONEL DOUBLE ENGINE, MAGna traction Diesel, O guage. Four train transformer and equipment. About half price. MI 4-6727, 560 Landon.

20" STEEL FURNACE, ALL THE duct work. Original fire brick. FE 4-4108 or 117 W. New York.

4X4½" 5' ENAMEL RECESSED bathtubs Crate marred $21.95 up. SAVE Supply, 100 S. Saginaw St.

1 STORY CEMENT BLOCK, COMmercial store building. Complete with doors, windows, furnace etc. $3500. Phone Walnut 2-4270. Between 8:30 a.m. and 12:00 noon only.

52 GAL. KLEC HEATER $76.50
30 gal. auto gas heater $49.95
Cab sinks & fittings $59.50 up
Laundry trays stand sucet $21.95
Sump Pool Alarm $21.95
2 MOTOR GRADERS, ALLIS-Chalmers, Model AD3, 76 H.P.
1 Motor Grader, Allis-Chalmers, Model AD4, 104 H.P.
1 Cedar Rapids Junior Tandem Gravel Plant.
1 Gradall, mounted on duplex truck.
Genesee County Road Commission, 211 West Oakley Street, Flint 3, Mich.
Phone Cedar 29118.

LIONEL & AMERICAN FLYER TRAINS
Authorized factory service and genuine factory parts. Free test on factory analyzer.
TASKER'S, 63 W. HURON ST.

LUMBER
CASH AND CARRY
Cedar post all new stock
Plasterboard and lath.
Birch flush doors, $7.95 up.
Insulation, reg. and foil.
Loose rock wool bag, $1.00.
Oak flooring all grades.
White pine utility boards, 7½c
Roofing No. 210, $2.25 bundle.
Windows at new low price.
Pine & Cedar paneling.
Plywood, plain & decorative.
Combination doors.
Insulated wall board & tile.
Paul St. Cyr Lumber Co.
6120 Bogle Lake Rd. Commerce
EM 3-2731

21 FT. HOUSETRAILER CHASSIS with good tires. 1 large Papec silo filler. 18 cow stanchions. OL 2-8493.

NEW AND USED FURNITURE. Refrigerators, gas and electric heating and cook stoves and water heaters for housetrailers and cottages. Terms.
TRAILER EXCHANGE, FE 2-3200.

2 WHEEL TRAILER. LIKE NEW. $75. FE 5-7382.

MASTER STOKER WITH FURnace. Reas. OR 3-5051.

MEDICINE CABINETS, LARGE 20 inch mirror, all metal cabinet. Also large selection of medicine cabinets with and without lights. New sliding triple door units. All at exceptional bargains. Michigan Fluorescent 393 Orchard Lake Ave.

MYERS ELECTRIC SHALLOW well pump and tank. Piston type. Excellent condition. Used toilet and wash bowl 24 in. steel coal furnace. Thermostat control with blower and duct work. FE 4-9958.

MOWER-TRACTOR SALE
Prices reduced. Only 20 mowers, 5 tractors left to sell this month. 2 Fairbanks 24 in. riding mowers with reverse, Jacobsen 24 in. Estate with Sukey. 2 Mannors. 1, 26 in. Goodall rotary.
B. F. MOANS EQUIP.
6507 Dixie Hwy. MA 5-7878

NEW 80,000 B.T.U. FURNACE, complete with oil burner and controls. $287.27. G. A. Thompson, 80 S. Perry.

NEW AND USED POWER MOWERS, ROTARY TILLERS POWER SPRAYERS. A deposit will hold one. Time payments available. W. F. Miller, Garden and Lawn Equipment, 1093 S. Woodward. (North of 14 Mile Rd.,) Birmingham MI 4-6009.

NEW GALVANIZED PIPE
½ in (2 ft. lengths) ..... 11c ft.
¾ in. (21 ft. lengths) ..... 14½c ft.
SAVE PLUMBING SUPPLY
100 S. Saginaw FE 5-2100

1 GASOLINE PUMP.
FE 5-8944.

14 LONG SPAN JOIST FOR building 60x130 New. OR 3-2120.

OLD GARAGES REPAIRED TO look like new Lengthen your garage. Put in new garage doors. Terms. FE 4-0954.

PACHOUD WRECKING CO.
2310 Dixie Hwy. FE 5-9108

CARNIVAL by Dick Turner



"I sat around for years waiting for the right man to come along—and then I decided to get married anyway!"

For Sale Miscellaneous 60

OIL CONVERSION FURNACE 275 gal oil tank. Call before 3 p.m. FE 2-3137.

PHELPS ELECTRIC HARDWARE, building supplies. OR 3-1217, OR 3-1218.

PORTABLE WASHER, SMALL trunk and girl's bicycle. Call EM 3-4848.

PLYWOOD
All kinds at lowest prices. Also Cabinet Hardware, wholesale and retail.
Pontiac Plywood Co.
1448 Baldwin Ave
FE 2-3543

32x21 B SINKS $12.95 52 GAL. electric heaters, $79.95. G. A. Thompson, 80 S. Perry.

RECONDITIONED INGER SEWing machines, $39.50. FE 2-9143 for free home demonstration.

2 WHEEL TRAILER WITH TARP FE 5-3282.

ROMEX, 3½c FT. 250 FT. COILS G. A. Thompson, 80 S. Perry.

SUMP PUMP GENERAL ELECtric motor $79.50 value, $39.95. Slightly crate marred. Also deep and shallow well jet pumps. Michigan Fluorescent, 393 Orchard Lake Ave.

Save Money at
BURMEISTER'S
LUMBER
800,000
Foot Sale
Buys in lumber now going on AT BURMEISTER'S
OUR PRICES ARE NOT ONLY LOW BUT OUR SERVICE IS A MUST
3 YARDS TO SERVE YOU

4x8 Sheet Rock C & C	$1.35
4x8 masonite, sheet	$2.55
2x4 std. w pine bds. per M.	$89.00
1x12 std. w pine bds. per M.	$89.00
1x6 w. fir. bds. per M	$9900
1x12 w. pine shelving ft.	15c
2x4 R. C. D. fir std. ft.	7c
1x4 std. flooring per M.	$130.00
2x6 std. Douglas fir, per M	$99.00
2x7 std. Douglas fir, per M	$99.00
2" blanket Insl. 100 ft.	$4.45
4x8x¼" fir Plyscore	$3.95
4x8x¼" fir Exterior	$3.95
4x8x¾ W pine plywood	$11.20
1x10 knotte pine, per M.	$160.00
1x8 paneling W. pine per M	$160.00
Cedar fence posts	35c
Soil pipe, 5 ft.	$3.95
Com. Allum. doors from	$29.95
W. P. Comb. doors	$14.95
40 power mowers, from	$59.95
3 pc. colored bath set, all fittings, set, cast iron tub	$149.95

HARDWARE—PLUMBING
BOYDELL PAINTS
IF YOU ARE BUILDING A HOUSE, DRIVE OUT TO BURMEISTER'S AND SAVE UP TO $500 ON ALL MATERIALS.
MAKE SURE IT'S
BURMEISTER
Northern Lumber Co.
8197 Cooley Lake Rd.
Pontiac EM 3-3747
Telegraph & 9 Mile Rd.
Detroit FL 1-4184

STALL SHOWERS — COMPLETE with faucets and curtain, $69.50 terrific value $33.33, Lavatories, complete with gleaming chrome faucets, $14.95. Toilets, $39.00 values, $19.95. These are factory seconds. Michigan Fluorescent, 393 Orchard Lake Ave.

REINFORCED CONCRETE SEPtic tanks. Ph. FE 4-6428.

SAVE ON SUMMER PRICES ON coal and fuel oil. Fill your bin or oil tank now. Oakland Fuel and Paint, 436 Orchard Lake Ave., FE 4-6159

STEAM BOILER WITH GAS burner and controls. MI 5-7309.

STORM SASH
Aluminum combination windows and doors. LOW ON price!!!
FE 4-6089
9 a.m. to 9 p.m.

SEPTIC TANKS
Holes dug — Trenching
Complete installation if desired.
FE 2-6472 or FE 8-0928

SALE DRAFTING SET, 2 TRIangles, board. Complete set of drafting instruments, $15. See at 3621 St. Marys Ave. or call FE 5-9971.

SUMMER SALE
Union Wrecking Co. Inc., offers good quality lumber at reduced prices for a limited time only.
HURRY!
These prices won't last
Get Your Materials Now
For Later Use

2x4s All lengths 3c lin. ft.	
2x6s All lengths 5c lin. ft.	
2x8s All lengths 8c lin. ft.	
2x10's All lengths 11c lin. ft.	
Shiplap $5 per 100 sq. ft.	
4" Soil pipe 40c lin. ft.	
New Plyscore 4x8x¼'s $3.97 a sheet.	
Cements $1.59 per bag.	

Doors, windows stokers, plumbing, radiators, sash and all kinds of salvage bldg. materials.
TAKE ADVANTAGE OF THIS SALE
Bring your truck or trailer.
(Cash and carry only)
UNION
WRECKING CO., INC.
31245 W. 8 MILE RD.
(Corner Orchard Lk. Rd)
DAILY 8:30-6; SUN. 10-2
KENWOOD 8-9200

SUMMER PRICES ON COAL at
M. A. BENSON
Call M. A. Benson for SUMMER PRICES ON COAL
540 N. Saginaw FEderal 4-2521

Talbott Lumber
B. P. B. paint, also Spred Satin and Gold Bond rubber base, hardware plumbing electrical supplies, trim, windows, doors and a full line of lumber. 109 Oakland Ave., Ph. FE 4-2622

276
Garage Doors
TO CHOOSE FROM
SPECIAL SUMMER OFFER
Berry all steel fully guaranteed. From $35 and up. Estimates on remodeling free.
371 S. Paddock FE 2-6203
BERRY DOOR SALE CO.

For Sale Miscellaneous 60

TRAILER 2 WHEEL, ALL METAL for hauling, special built, reasonable. MA 4-1157.

TIMBER FOR SALE 1086 CLOverlawn.

SAVE ON EAVESTROUGHS WARwicks. 2678 Orchard Lake Rd.

SOIL PIPE, $3.20 LOT. WARwicks. 2678 Orchard Lk. Rd.

USED HOLLAND COAL FURNACE with blower and all pipes. Call FE 2-4977.

USED COAL FURNACE WITH automatic controls. FE 4-6973

USED FURNACES, OIL BURNERS, gas burners, blowers, stokers, and stoves. Wayne Heating Co., Rochester, OL 2-0211.

USED MYER'S 1 HP DEEP well jet pump with 150 ft. of copper drop pipe, $180. Also used shallow well pumps.
KELLY'S HARDWARE
3994 Auburn at Adams. Auburn Heights. FE 2-8611.

¾ TON AIR CONDITIONER DISplay model, $235. G. A. Thompson, 80 S. Perry.

VENTILATING FANS FOR KITCHens, $40.95 value at $29.95. Also large selection of door chimes at extraordinary values. Michigan Fluorescent, 393 Orchard Lake Ave.

Do It Yourself 61

USE OUR TOOLS DO YOU OWN plumbing, wiring, repairing. Complete stock soil sewer crock and drain tile. Montcalm Builders Supply, 140 West Montcalm. FE 5

Wanted Used Cars 88

HIGH $ CHEAP & SCRAP CARS. Day or eve. FE 2-2666.

THE HIGH DOLLAR
For high grade used cars. We need them. Drive the extra miles. It will pay you well. 4540 Dixie Hwy.
H. J. VANWELT
OR 3-1355

PRICE THE REST — THEN GET the best from
BILL SPENCE
USED CARS
82 Oakland Ave. FE 4-7333

See M&M Motor Sales
For top dollar on late model cars. 2627 Dixie Hwy. OR 3-1603

SCRAP CARS OR CHEAP CARS. OR 3-4511

1936 FORD SEDAN. IN GOOD condition, or panel. FE 5-9616 or 19 Norton St.

CALIFORNIA BUYER
AVERILL'S, 2020 DIXIE HWY. FE 2-8878 or FE 4-6896

STOP—LOOK
Wanted good used Ford or Chev pickup from 49 to 52. Must be in good condition. MA 6-2177 between 12 and 1 p.m. or after 8 p.m. or call at Homestead Orchards corner of Orchard Lk. and Walnut Lk. Rd.

WTD. JUNK CARS & SCRAP iron. Fast service. Call FE 4-9582.

WTD. WRECKED AND JUNKED cars. FE 8-1431.

WE PAY TOP DOLLAR FOR sharp late model cars.

COMMUNITY MOTORS
803 N. Main, Rochester
OPEN TILL 10 P.M.
OLive 3-9311

WANTED — LATE MODEL wrecked cars, '49 to '54.
Bagley Auto Parts
FE 5-9219 FE 5-9210
170 BAGLEY ST.

For Sale Used Trucks 90

1945 GMC ¾ TON. FE 5-9156 or FE 4-5536.

1947 1 TON CHEVROLET STAKE. Good condition. FE 4-0780.

'49 CHEVROLET ½ TON PICKUP. Good condition. $300. OR 3-2339.

1946 FORD 4 YARD DUMP TRUCK. Full license. Good condition. $350. Call Milford, MU 4-3531.

1949 FORD PICKUP TRUCK. Good condition. FE 4-8641.

'47 FORD 5 YD. DUMP. R & H. A good one. $300. Cash. FE 4-1170.

New and Used TRUCKS
WILSON GMC
OAKLAND AT CASS

OPEN EVENINGS
FE 2-9203 FE 4-4531

'54 DODGE ½ TON PICKUP. $895. Completely equipped. Just like new. Ready for work.
NORTHWEST CHEVROLET
Woodward at 13 Mile
LIncoln 5-1100

DUMP TRUCK FOR SALE WITH job. Will take car or pickup in trade. 3900 Baldwin Rd.

1954 GMC 630 DUMP. 1952 4-wheeler dump with steady year round job. OR 3-1008.

1953 GMC PICKUP
49 Mechanic

'51 FORD DUMP TRUCK
206 S. Parke St.

PANELS
AND
SEDAN DELIVERIES
1947
TO
1947
1954
MODELS
LARRY
JEROME
Rochester Ford Dealer
PH. OL 1-9711
"FOR MORE THAN 30 YEARS A GOOD PLACE TO BUY!"

For Sale Cars 91

'51 ANGLIA. "ENGLISH FORD". $295. All leather interior. Fully equipped. 40 mi. to the gal. Only $5 down.
NORTHWEST CHEVROLET
Woodward at 13 Mile
LIncoln 5-1100

AUSTIN, 1948. 1889 S. BLVD., near Crooks Rd.

1950 BUICK 4 DOOR, TWO TONE blue. White Walls Excellent condition. 12 Thorpe.

1952 BUICK 2 DR. $10 DOWN AND assume payments 464 S. Woodward, Birmingham.

BUICK 1952 SUPER 4 DR. OR 1954 Roadmaster power equipped. Both like new. MA 4-3606.

'52 BUICK RIVIERA
Real sharp, like new.
HURON MOTOR SALES
952 W. Huron FE 2-2641

'48 BUICK CONV. IN GOOD CONdition, $200; '50 Ford 2 dr., $100; '49 Chev. 4 dr., $125; '47 Mercury 4 dr., $125; '47 Plymouth 2 dr. $90; '48 Ford 2 dr. six, $100; '47 Buick 4 dr. $125. Good transportation. EM 3-4827.

'54 BUICK SUPER 4 DR. $1895. Dynaflow, radio, heater, special bumper guard, front and rear. Red metallic with white wall tires. A real beauty.
NORTHWEST CHEVROLET
Woodward at 13 Mile
LIncoln 5-1100

'51 BUICK CONVERTIBLE, $250 take over payments. 63 S. Tasmania, after 5.

1954 BUICK
Special 4 dr. Dynaflow. Radio and heater. Like new. Former owner GMC official. See it today. H. J. Van Welt, OR 3-1355.

BUICK SUPER 4 DR. 1951. RAdio Heater. Good condition. 307 N. Perry. FE 3-1796. $555.

FOR SALE OR TRADE FULLY equipped '55 Buick Century hard top. FE 5-0386, 3 Hazel Bend Ave.

'49 BUICK 4 DR., $295. DYNAflow, radio, heater. Why take buses? $5 down.
NORTHWEST CHEVROLET
Woodward at 13 Mile
LIncoln 5-1100

1947 CADILLAC 62 4 DR. $10 down and assume payments. 464 S. Woodward, Birmingham.

1952 CADILLAC
62-4 dr. sedan. Hydramatic. Heater and radio. Power steering. Autronic eye, white sidewalls. A beautiful car in A-1 condition. Will consider good land contract. Phone OR 3-1385.

CHEVROLET CONVERTIBLE 1955, 6,000 mi. Turquoise & white. Powerglide. White sidewalls. $1,900. Just like new. MArket 4-1245.

1955
CHEVROLETS
Officials' Cars and Demonstrators
150's, 210's and Bel Airs, 6 and 8 cylinders, 2 drs. and 4 drs. All colors and body styles, fully equipped.
14 TO CHOOSE FROM
New car guarantee. As low as $1407.20. $100 or any old car down.
Northwest Chevrolet
Woodward at 13 Mile
LIncoln 5-1100

'49 CHEV. GOOD CONDITION. RAdio and heater must sell. EM 3-4553.

'53 CHEVROLET 2 DR., $575. Radio and heater, 2 tone paint. Real nice. Your car down.
NORTHWEST CHEVROLET
Woodward at 13 Mile
LIncoln 5-1100

For Sale Cars 91

1953 CHEVROLET 2 DR. $10 DOWN and assume payments. 464 S. Woodward, Birmingham.

'51 CHEVROLET SEDAN $495. HAS everything. Radio, heater, turn signals, new tires and paint. $5 down.
NORTHWEST CHEVROLET
Woodward at 13 Mile
LIncoln 5-1100

'53 CHEVY, 4 DR., PRIVATE OWner. Excellent throughout. $300, for equity. $46 a month. EM 3-4647.

'54 CHEVROLET STATION WAGon. $1395. 2 tone red and beige. A truly beautiful job. Completely equipped.
NORTHWEST CHEVROLET
Woodward at 13 Mile
LIncoln 5-1100

CHEVROLET V8 BEL-AIR CONvertible. Two-tone blue. 5000 miles. Clean. Many extras. $2000. 344 E. Iroquois Rd. FE 5-6687.

PASS THE WORD AROUND
OLIVER BUICK
is having a cleanup sale, and they are really cleaning house.

Example:
1949 Nash 2 dr. A transportation beauty.
$95
OLIVER BUICK
310 Orchard Lake Ave
FE 2-9101

'50 CHEVROLET CLUB COUPE. $395. Radio, heater, very good condition. Must be seen to be appreciated. Only $8 down.
NORTHWEST CHEVROLET
Woodward at 13 Mile
LIncoln 5-1100

1950 CHEVROLET 4 DR. EXCELlent condition $495. After 6 p.m. FE 4-5498. 590 E. Kennett.

Chevrolet
1955 Demos
Floor Cars
Officials' Cars
Courtesy Cars
2 DOORS & 4 DOOR SEDANS
SPORT COUPES & CLUB COUPES
150s 210s BEL AIRS
STANDARD TRANS. & POWER GLIDES
SIXES & EIGHTS
NEW CAR GUARANTEE
AS LOW AS $1500 FULL PRICE
NO FINANCING PROBLEMS
AS LOW AS JUST YOUR CAR DOWN & UP TO 36 MONTHS
TAKE ADVANTAGE OF OUR LOW OVERHEAD LOCATION
SAVE SAVE SAVE
Don't Delay—Act Today
HASKINS
Chevrolet
Oakland County's Fastest Growing Dealer
DIXIE HWY AT M-15 MA 5-5071

'49 CHEVROLET 2 DR., $295. A wonderful buy. Really in good condition. Don't miss this one for only $5 down.
NORTHWEST CHEVROLET
Woodward at 13 Mile
LIncoln 5-1100

West Side Used Cars
Drive out where overhead is low and save the difference. Many makes & models to choose from.
West Side Used Cars
823 W. Huron FE 4-2185

The Right Spot Is the "Bright Spot" For All
Smart Car Buyers
One of the Best Selections of Used Cars in Town
"Bright Spot"
JEROME
Cadillac & Olds
CASS at ORCHARD LK
FE 8-0488 FE 8-0488

'52 CHRYSLER 4 DR. $895. Saratoga V-8. Power brakes, automatic transmission. A luxury car at a small car price. Any old car down.
NORTHWEST CHEVROLET
Woodward at 13 Mile
LIncoln 5-1100

CHRYSLER '48. GOOD TIRES, heater, excellent condition. Ideal 2nd car. MI 6-4590.

'50 CHRYSLER SEDAN IN EXcellent condition. A real buy. Priced right. Anything down. Carkner Studebaker MI 4-3410. Birm.

1952 DESOTO CLUB COUPE. $10 down and assume payments. 464 S. Woodward, Birmingham.

1953 DODGE 2 DR. $10 DOWN and assume payments. 464 S. Woodward, Birmingham.

'50 DODGE CLUB COUPE. $395. Gyromatic, radio and heater, jet black. No rust, fine automobile. Only $5 down.
NORTHWEST CHEVROLET
Woodward at 13 Mile
LIncoln 5-1100

1950 DODGE CORONET 4 DR. Must sell. Unable to maintain payments. $10 down only. Jack Hunter. Midwest 4-7500.

'53 DODGE 4 DR., $795. GYROmatic and fully equipped. Any old car down.
NORTHWEST CHEVROLET
Woodward at 13 Mile
LIncoln 5-1100

'48 DESOTO FULLY EQUIPPED $250. FE 5-8625.

1951 DODGE DELUXE SEDAN. Clean. $395. FE 3-7542.

DE SOTO CUSTOM
1951 4 door. Gray. Very clean inside and out. Fully equipped. White wall tires. Cheap. 66 Oakland. FE 2-2351.

DESOTO 1948 4 DR. FAIRLY good condition. $150. 4230 Middlebelt Rd.

GUIDE TO GOLD: Sell things you're not using through Classified Ads!

For Sale Cars 91

'51 FORD TUDOR. $295. THIS CAR must be seen to be appreciated. $5 down.
NORTHWEST CHEVROLET
Woodward at 13 Mile
LIncoln 5-1100

1951 FORD, RADIO, HEATER, good slip cover. FE 2-1363.

LARRY JEROME
Rochester Ford Dealer
OFFERS
1955 FORD
Factory Officials Cars
CHOICE OF TRANSMISSIONS AND COLORS
LARRY
Jerome
Rochester Ford Dealer
PH. OL 1-9711
"FOR MORE THAN 30 YEARS A GOOD PLACE TO BUY!"

'46 FORD CLUB COUPE. ALMOST new white side wall tires. Radio and heater. Good motor. 1st $150 takes it. FE 4-5385.

1952 FORD V-8, 2 DR., RADIO & heater, low mileage. Excellent condition. OR 3-7665. 1428 N. Cass Lake Rd.

'53 FORD VICTORIA V-8. RADIO and heater. Ford-O-Matic. Priced for quick sale. Any car down. Carkner Studebaker. MI 4-3410. Birm.

1953 FORD, CLEAN
FE 2-3688

TIP TOP
Guaranteed
USED CARS
Demonstrators, 1955 Chrysler and Plymouth.
1952 Plymouth club coupe
$695
1951 Chevrolet deluxe club coupe
$595
1949 Studebaker 1 ton stake
$245
1948 Pontiac sedan coupe
$245
Several good 1946 through 1950 models. Make offer.
1947 Plymouth sedan.
$195
CLARKSTON MOTOR SALES
22 S. MAIN ST.
CHRYSLER-PLYMOUTH
Open 8 a.m. to 8 p.m. Daily
WE BUY, SELL AND TRADE
MA 5-5141

'55 FORD CROWN VIC. BLACK & white. 1200 miles. Continental kit. Special motor. All power. $300 or trade for my equity. Take over payments. Must sell, leaving state. 88 W. Mansfield. See any time.

'50 FORD V-8. NEEDS LITTLE work. $95. Nothing down. Carkner Studebaker, MI 4-3410. Birm.

'53 FORD 2 DR. CUSTOM LINE V-8. White side wall tires. Ford-O-Matic. Excellent condition. Pay my equity and assume payments. FE 5-8558 after 6 p.m.

1954 FORD, TUDOR, 6. FULLY equipped. Perfect condition. $975. FE 2-8458. 18 Cadillac.

1953 FORD 2 DR. $10 DOWN AND assume payments. 464 S. Woodward, Birmingham.

Lot 232
Where Used Car Customer Gets New Car Treatment

1955 Ply. Convert.	$2295
1954 Chrysler	$1595
1954 Pontiac 2 Dr.	$1395
1953 Ply. 2 Door	$745
1952 Dodge Cl. Cp.	$695
1952 Nash Am. O/D.	$895
1952 Ply. Convert.	$895
1952 Plymouth 4 Dr.	$695
1952 Olds 88	$1095
1952 Ply. Suburban	$895
1952 DeSoto V-8 4 Dr.	$895
1951 Ford V-8 2 Dr.	$395
1951 Hudson Hornet	$395
1950 Ply. Cl. Coupe	$350
1950 DeSoto 4 Dr.	$350

OUR TRUCK DEPT.
1955 Dodge V-8 Dump, New
1953 Ford ½T Pickup
1952 Ford ½T Pickup
1950 G.M.C. 1½ T Van.
MANY OTHERS TO CHOOSE FROM
Riemenschneider
232 S. SAGINAW ST.

TRADE EQUITY IN '53 FORD Fairlane for older car free and clear. MI 4-9569.

1950 FORD IN GOOD CONDITION $476 Portage, Oxbow Lake EM 3-0198.

'53 FORD SEDAN, $795. A WONderful price for a wonderful car. Any old car down.
NORTHWEST CHEVROLET
Woodward at 13 Mile
LIncoln 5-1100

'51 FORD CONVERTIBLE FORDOmatic, extras, very clean. Also '53 Ford ½ ton pickup. A-1 condition. Highest offer. 4046 Rochester Rd., Leonard.

'50 FORD CUSTOM TUDOR. $375. Radio, heater, midnight blue. New paint job. $5 down.
NORTHWEST CHEVROLET
Woodward at 13 Mile
LIncoln 5-1100

PASS THE WORD AROUND
OLIVER BUICK
is having a cleanup sale, and they are really cleaning house.

Example:
1952 Buick 4 dr. Radio and heater. A sharpie.
$795
OLIVER BUICK
310 Orchard Lake Ave.
FE 2-9101

MODEST MAIDENS by Jay Alan



"On second thought, maybe you'd better cancel that double chocolate fudge sundae!"

For Sale Cars 91

'47 FORD 4 DR. CLEAN. GOOD paint, no rust. $135. FE 4-6343.

'54 FORD 7 DR. $1095. 9,000 actual mi., light green, fully equipped.
NORTHWEST CHEVROLET
Woodward at 13 Mile
LIncoln 5-1100

1941 FORD, GOOD CONDITION. $55 cash. EM 3-3344.

'49 FORD, NICE.
27 Mechanic.

'52 FORD RANCH WAGON, $895. Radio, heater, overdrive. All paint and chrome like new.
NORTHWEST CHEVROLET
Woodward at 13 Mile
LIncoln 5-1100

Jacobson's
HUDSON & RAMBLER
SALES & SERVICE
58 W. Pike St. FE 2-8359

'52 HUDSON 2 DR., $395. ROBIN'S egg blue. Radio and heater. Only $5 down.
NORTHWEST CHEVROLET
Woodward at 13 Mile
LIncoln 5-1100

1951 KAISER DELUXE SEDAN. 1 owner. $295. FE 3-7542.

1951 KAISER, 4 DOOR RADIO & heater. Excellent condition. 1428 N. Cass Lake Rd.

'49 LINCOLN. NEW TIRES. POWer windows. $195. 3482 Taylor Rd.

'49 LINCOLN. RADIO, HEATER. Must sell at once. Reasonable. Perfect running condition. 230 E. Pike St. FE 2-7004, OR 3-2276.

TRANSPORTATION SPECIALS
$80 to $95. Your choice of many cars.
LAKE ORION MOTOR SALES
M24 at Buckhorn Lake
MY 2-2611 till 9:00 p.m.

52 MERCURY MONTEREY HARD top. Radio heater, new WW tires. Sharp condition. OR 3-6943.

'51 MERCURY CLUB SEDAN. $495. Radio and heater, midnight blue. Sharp. $5 down.
NORTHWEST CHEVROLET
Woodward at 13 Mile
LIncoln 5-1100

1952 MERCURY HARDTOP. $10 down and assume payments. 464 S. Woodward, Birmingham.

'55 MERCURY HARD TOP. LIKE new. Trade in on real estate or will sell. 22 Auburn Ave. or 107 Mt. Clemens.

'53 MERCURY — NICE.
27 Mechanic St.

'50 NASH, $145. FULL PRICE. Good body and motor. Nice and clean inside. Only $5 down.
NORTHWEST CHEVROLET
Woodward at 13 Mile
LIncoln 5-1100

New Credit Plan
HAVE YOU BEEN TURNED DOWN WHEN TRYING TO BUY A CAR BECAUSE OF SHORT EMPLOYMENT, NO CREDIT, BAD CREDIT ETC.? WE HAVE A GOOD SELECTION OF '46 to '53 AUTOMOBILES THAT YOU CAN BUY FOR VERY LITTLE DOWN AND WEEKLY PAYMENTS OF AS LITTLE AS $5
No Co-Signers!
Immediate Delivery!
Deal Direct!
No Finance Co.!
Buy Here—Pay Here
Y'ALL COME
TO
171 S. Saginaw
NATIONAL MOTOR SALES

'51 NASH SEDAN. $395. 4 TO choose from. Radios, heaters, overdrives, and complete beds. $5 down. These cars are ready to go.
NORTHWEST CHEVROLET
Woodward at 13 Mile
LIncoln 5-1100

KELLER KOCH
LIQUIDATION SALE

'51 Buick Super 4 dr.	$495
'51 De Soto 4 dr.	$495
'51 Ply. Clb. Cpe.	$495
'50 De Soto Carryall.	$495
'50 Dodge 2 dr.	$345
'50 Buick 2 dr.	$295
'50 Plymouth 2 dr.	$295
'50 Chrysler 4 dr.	$195
'50 De Soto Clb. Cpe.	$195
'50 Studebaker 2 dr.	$145
'49 Ford 8 Conv.	$395
'49 Dodge Clb. Cpe.	$295
'49 Olds 88 Wgn.	$245
'49 Hudson 8 4 dr.	$145
'49 Ford 2 dr.	$95
'49 Nash 2 dr.	$95
'47 Olds Clb. Cpe.	$145
'47 Buick Super 4 dr.	$145
'47 Stude. 4 dr.	$145
'46 Ford 4 dr.	$75
'42 Plymouth 2 dr.	$45

PAY HERE—WE HANDLE FINANCING
IMMEDIATE DELIVERY
100 MORE TO CHOOSE FROM
KELLER KOCH
CHRYSLER-PLYMOUTH DEALER
Birmingham Liberty 9-4585
Used Car Department
13½ Mile Rd. and Woodward
(Opposite the BIG BOY)

For Sale Cars 91

1946 OLDS 8. HYDRAMATIC. Phone FE 2-6416 after 3.

54 OLDS 88 SUPER SEDAN FULL power, radio and heater, auto trans. Like new. Priced right. Any car down. Carkner Studebaker. MI 4-3410. Birm.

'55 OLDS
88 Holiday sedan
HOUGHTEN & SON
YOUR FRIENDLY OLDSMOBILE AND GMC TRUCK DEALER
528 N. Main, Rochester OL 1-9761

PASS THE WORD AROUND
OLIVER BUICK
is having a cleanup sale, and they are really cleaning house.

Example:
1951 Chevrolet 2 dr. Radio, heater and dark green finish.
$395
OLIVER BUICK
210 Orchard Lake Ave.
FE 2-9101

1952 OLDS 88 4 DR., $895. JET black with ivory top. Radio and heater, white wall tires. Truly a sharpie.
NORTHWEST CHEVROLET
Woodward at 13 Mile
LIncoln 5-1100

Oldsmobile
1955 Demos
Courtesy Cars
Floor Cars
A Rocket, to Fit Your Pocket
HOLIDAY SPORT COUPES
4 DR. SEDANS — 2 DOORS
CHOICE OF COLORS
NO FINANCING PROBLEMS
SAVE SAVE SAVE
Don't Delay—Act Today
HASKINS
Oakland County's Fastest Growing
Chevrolet-Oldsmobile Dealer
DIXIE HWY. AT M-15 MA 5-5071

'51 OLDS 98 SEDAN, $695. BEAUtiful light green with white wall tires. Hydramatic, radio and heater. Who could buy more for so little money?
NORTHWEST CHEVROLET
Woodward at 13 Mile
LIncoln 5-1100

2 1950 OLDS 88. 2 DOOR AND 4 door. Radio and heater. Hydramatic.
$495
Auburn Motor Sales
East Blvd. at E. Pike

TAYLOR'S
GOOD USED CARS
SUMMER CLEARANCE SALE

'54 Chev. 2-dr.	$1295
'53 Ford 2-dr.	$795
'53 Chev. 2-dr.	$1095
'51 Ford 2-dr.	$495
'51 Chev. 2-dr.	$395
'50 Ford 2-dr.	$395
'50 Pontiac 4-dr.	$345
'50 Plymouth 4-dr.	$345
'50 Willys St. Wgn.	$395
'49 Hudson 4-dr.	$145

TAYLOR'S
At Walled Lake
"Since 1831"
Phone MArket 4-1561

1950 PACKARD 4 DR. AUTOMAtic transmission. Radio and heater. $310. 177 Perkins St.

PLYMOUTH STATION WAGON, 1953. Good condition. Will trade. OR 3-3092.

PASS THE WORD AROUND
OLIVER BUICK
is having a cleanup sale, and they are really cleaning house.

Example:
1950 Pontiac 2 dr. Looks and runs good.
$295
OLIVER BUICK
210 Orchard Lake Ave.
FE 2-9101

For Sale Cars 91

SAVINGS
AND AUTOMOBILE
GLAMOR

$1295
53 Catalina
SHARP

$895
52 Mercury 4 door sedan
REAL NICE CAR

$150
48 Packard 4 door Sedan
EXCELLENT SECOND CAR

$1095
53 Buick 4 door sedan
A GOOD CAR TO OWN.

$495
51 Plymouth 2 door sedan
SEE AND DRIVE THIS CAR

$395
50 Buick 4 door
GOOD RUNNING CONDITION

$295
50 Chevie 2 door
MECHANICALLY A-1

COMMUNITY MOTORS
804 N. Main St., Rochester
THE PLACE WHERE YOU CAN WHEEL AND DEAL
OPEN TILL 10 P.M.
OL 2-9321

'53 PLYMOUTH 2 DR., $595. LIGHT grey bottom dark blue top. Has everything. Any old car down.
NORTHWEST CHEVROLET
Woodward at 13 Mile
LIncoln 5-1100

1955 PLYMOUTH SAVOY V-8. AUtomatic Trans. Can Finance. Will trade. MI 4-1930.

41 PLYMOUTH EXC. MOTOR. Original owner. FE 5-2675.

Birmingham Safe Buys

'52 Studebaker 4 door	$ 445
'52 Chevie 2 door	$ 295
'51 Lincoln 4 door	$ 695
'52 Ford 4 door	$ 795
'52 Mercury door	$ 895
'52 Buick 4 door	$ 845
'53 Ford 4 door	$ 995
'53 Chevie hard top coupe	$1095
'54 Ford 2 door	$1245
'53 Mercury hard top coupe	$1295
'54 Buick 4 door	$1795

Bob Frost, Inc.
LINCOLN-MERCURY DEALER
850 S. WOODWARD
BIRMINGHAM
MI 6-2200 JOrdan 6-3933

'51 PLYMOUTH SEDAN. $545. RAdio and heater. Sea Mist green, 1 owner car.
NORTHWEST CHEVROLET
Woodward at 13 Mile
LIncoln 5-1100

1953 PLYMOUTH 2 DR. $10 DOWN and assume payments. 464 S. Woodward, Birmingham.

'53 PONTIAC CONVERTIBLE. Ivory. Hydramatic. White walls. FE 3-4171.

'54 PONTIAC 4 DR. $1195. APproximately 8,000 mi. Completely equipped. $100 or any old car down.
NORTHWEST CHEVROLET
Woodward at 13 Mile
LIncoln 5-1100

GREAT
Great
GREAT
BIG SALE
'55 Ford $1645
'54 Dodge $1195
'53 Pontiac HYDRA. 8 CATALINA $1295
'53 Chev. FORDOR $645
'51 Chev. $395
Matthews Hargreaves
211 S. SAGINAW ST.
FE 4-4546

For Sale Cars 91

1948 PONTIAC LOADED. VERY nice. Reasonable. OR 3-2131.

1951 PONTIAC 2-DOOR. HYDRAmatic. $150. OA 5-3344.

TV SPECIAL

54 Ford country sedan, R and H. Fordomatic $1695.
53 Plymouth suburban R and H. $1195.
3 Dodge suburban. P and H. $1195.
54 Buick 4 dr., R and H., Dynaflow. $1995.
54 Ford custom 2 dr., R and H, white wall tires. $1395.
A good selection of transportation. Come in and see them, nothing down.
SCHUTZ MOTORS
DESOTO-PLYMOUTH DEALER
912 S. Woodward. Birmingham

1953 PONTIAC CHIEFTAIN DEluxe 8 2 dr. $10 down and assume payments. 464 S. Woodward, Birmingham.

1955 PONTIACS WILL TAKE trade. Phone MA 5-6486.

1954 PONTIAC STARCHIEF DEluxe, excellent condition. FE 4-4406.

PASS THE WORD AROUND
OLIVER BUICK
is having a cleanup sale, and they are really cleaning house.

Example:
1954 Chevrolet 2 dr. Lowest price anywhere.
$1145
OLIVER BUICK
210 Orchard Lake Ave.
FE 2-9101

PONTIAC STATION WAGON 1953. Days FE 3-9488. After 9 p.m. MI 6-4853.

1955 PONTIAC 870, 4 DOOR, 2 tone. White wall tires. All extras. FE 4-5125.

'51 PONTIAC SEDAN. $595. BLACK as the ace of spades. Radio and heater, turn signals. Only $5 down.
NORTHWEST CHEVROLET
Woodward at 13 Mile
LIncoln 5-1100

	Down Pymt.	Per Mo.
'54 Ply. Savoy Cl. Cpe	$360	$65
'53 DeSoto 6 Cl. Cpe	$280	$55
'53 DeSoto 6 C. Cpe	$280	$55
'53 DeSoto 6 Cl. Cpe	$280	$55
'53 DeSoto 8 Cl. Cpe	$325	$63
'53 DeSoto 8 4 dr	$325	$63
'53 Ply. Cl. Sed	$300	$39
'53 Ply. 4 dr	$200	$39
'53 Willys Aero sed	$175	$33
'52 DeSoto Cl. Cpe	$185	$47
'52 DeSoto Fordor	$195	$53
'52 DeSoto Fordor	$195	$53
'52 DeSoto V-8 4 dr	$250	$52
'52 Dodge 2 dr	$145	$36
'52 Ply. Cl. Cpe	$125	$31
'52 Ply. Fordor	$145	$36
'52 Ply. Fordor	$145	$36
'51 Ply. Tudor	$ 95	$28
'51 Ply. Cl. Cpe	$125	$31
'51 Ply. Fordor	$ 50	$25
'51 Ply. Fordor	$ 95	$37
'51 Ply. Fordor	$ 95	$28
'51 Ply. Fordor	$125	$31
'51 Chev. Tudor	$125	$31
'51 Chrysler 7 pass.	$ 95	$37
'51 Ford 2 dr.	$100	$32
'50 Buick Sedan	$ 95	$39
'50 DeSoto 4 dr	$145	$36
'50 DeSoto 4 dr	$145	$36
'49 Dodge 4 dr	$75	$28
'48 DeSoto 4 dr	$ 50	$25
'48 Dodge Sed	$ 50	$25
'48 Nash Sed	$ 50	$25

BRAID
MOTOR SALES
Cass at W. Pike St.
FE 2-0186
680 N. Cass Ave.
FE 2-5106

1955 PONTIAC 2 DR. HYDRAMAtic. Loaded with extras. Only 4,500 actual miles. Sacrifice. OL 1-5881.

'53 PONTIAC 2 DR. $995. HYDRAmatic, radio and heater, 2 tone blue. Any old car down. Don't miss this buy.
NORTHWEST CHEVROLET
Woodward at 13 Mile
LIncoln 5-1100

PONTIAC 1947 4 DOOR. RADIO, Heater. Excellent condition. 1 owner. $195. MI 4-7107.

1954 STAR CHIEF CATALINA. Power brakes, white walls, other extras. FE 4-1714.

1953 PONTIAC DELUXE 2 DR. $10 down and assume payments. 464 S. Woodward, Birmingham.

'52 PONTIAC SEDAN $895. HYDRAmatic, radio and heater, 2 tone blue, white wall tires. Who could ask for more?
NORTHWEST CHEVROLET
Woodward at 13 Mile
LIncoln 5-1100

PASS THE WORD AROUND
OLIVER BUICK
is having a cleanup sale, and they are really cleaning house.

Example:
1953 Chevrolet 4 dr. Very smart looking car.
$995
OLIVER BUICK
210 Orchard Lake Ave.
FE 2-9101

'53 STUDEBAKER CHAMPION 2 dr. Overdrive, low mileage. Excellent car. Must sell at cost. Any car down. Carkner Studebaker, MI 4-3410. Birm.

Speaking of Bargains!
'50 and '49 Fords $175.
'51 Pontiac 8, Hydramatic, $497.
'53 Studebaker $795, '53 Willys.
'50 and '49 Chevys $345.
'52 Chrysler, like new $897.
'52 2 Fords, Fordomatic $795.
'51 Hudson $545.
'50 Buick, $595.
'53 Nash, loaded $975.
'49 Lincoln, 2 door $97.
'47 and '48 Pontiacs $95.
'50 and '49 Oldsmobiles, $297.
'47 Cadillac, $297.
'51 Packard Ultramatic, $497.
'55 Mercury, hard top, reasonable. Also 150 other cars to pick from. $45 and up.
ECONOMY CARS 22 AUBURN

Guaranteed
Sharp Used Cars
All Makes and Models.
Glenn's
MOTOR SALES
284 S. Saginaw St. FE 4-7371

'52 WILLYS 2 DR., $495. 30 MI. TO the gal. Radio and heater. $5 down.
NORTHWEST CHEVROLET
Woodward at 13 Mile
LIncoln 5-1100

1953 WILLYS 2 DR., $10 DOWN and assume payments. 464 S. Woodward, Birmingham.

EVERY DAY'S BARGAIN DAY
AT THE
RETAIL STORE

1954 Pontiac
Star Chief Catalina. Radio, heater and white walls.
$1995

1953 Chevrolet
Bel Air 2dr. Radio, heater, and 21,000 actual miles.
$1095

1954 Pontiac
Star Chief 4 dr. Radio, heater, Hydramatic, 2 tone and visor.
$1795

1953 Pontiac
4dr with radio, heater, and directional signals.
$995

1954 buick
Century 4dr. Radio heater, Dynaflow and white walls
$1895

1952 Buick
Special 2dr. with radio, heater and directional signals.
$795

1953 Pontiac
4dr. Station Wagon. Radio, heater and Hydramatic.
$1495

1953 Pontiac
4dr. Chieftain Deluxe. Radio heater and white walls.
$1395

1954 Pontiac
Star Chief 4dr. Custom. Radio, heater, Hydramatic, and visor.
$1895

1952 Chevrolet
2dr. Radio, heater. Power Glide and 2 tone green.
$795

1954 Chevrolet
Bel Air 4dr. Radio heater. Power Glide and 2 tone.
$1495

1951 Ford
4dr. Radio, heater and Ford-O-Matic. It's gotta go.
$445

100 More Cars to Choose From
PONTIAC
RETAIL STORE
"Goodwill Used Cars"
65 MT. CLEMENS ST. FE 3-7117

Special-Special
62-CARS-62
1946 Through 1952 Models
TOO NUMEROUS TO LIST
TOO CHEAP
Ranging from $49 to $299
NO MONEY DOWN
Immediate Delivery

A-1 Buys

'52 Nash 2-dr.	$ 499	'53 Pont. dlx. ch.	$ 999
'53 Willys 2-dr.	$ 499	'52 Chev. dlx. 2-d.	$ 599
'53 Hudson 4-dr.	$ 644	'54 Ford hardtop "Full Offenhauser Equip."	$1599
'52 Ford R Wgn.	$ 799	'53 Plym. 4-dr.	$ 699
'52 Cad. 62 4-dr.	$1599	'53 Nash 4-dr.	$ 699
'54 Ford 2-dr.	$ 999	'53 Dodge 4-dr.	$ 799
'53 Chev. 2-dr.	$ 699	'51 Ford hardtop	$ 599
'52 Stude. 2-dr.	$ 444	'52 Merc. hardtop	$ 899
'53 Ford hardtop	$1044	'52 DeSoto cl. cp.	$ 499
'52 Plym. 2-dr.	$ 499	'51 Pont. hardtop	$ 644
'53 Chev. hardtop	$1099	'52 Plym. st. wg.	$ 599
'54 Plym. 2-dr.	$ 999	'52 Olds 88 2-dr.	$ 899
'53 Pont. S. Wgn.	$1099	'52 Pont. dl. sft.	$ 644
'53 Ford 4-dr.	$ 699	'52 Buick Riviera	$ 699
'47 Cad. 62 4-dr.	$ 399	'53 Ford rch. wg.	$1044
'54 Chev. dlx. 2-d.	$ 999	'53 Buick hardtop	$1299
'52 Ford 2-dr.	$ 599		

Convertibles

'53 Ford conv.	$1044
'52 Chev. conv.	$ 699
'51 Ford conv.	$ 544
'53 Buick conv.	$1299
'54 Ford conv.	$1499

Trucks

'51 Ford 2-t. dump 3x5 box, 2 spd. axle.	$444
'52 Ford ½-ton pickup	$ 499
'52 Chev. ½-ton pickup	$ 444
'47 Chev. ½-ton pickup	$ 199

Harold Turner, Ford
2 BIG LOTS
MIdwest 4-7500 LIberty 9-4000
JOrdan 4-6266 LIberty 9-4001
Immediate "Spot" Delivery
Low, Low Bank Rates — No Down Payment

Steve Allen's Low Pressure Comedy Perfect for Video

--Today's Radio Programs--

Programs furnished by stations listed in this column are subject to change without notice.

WJR, (760) CKLW, (800) WWJ, (950) WCAR, (1130) WXYZ, (1270) WJBK, (1490) WPON, (1460)

TONIGHT

6:00—WJR, Joseph Hainline
WWJ, News by Lewis
WXYZ, Wattrick, McKenzie
CKLW, News
WJBK, News, McLeod
WCAR, News Ace
WPON, News
6:30—WJR, Bob Reynolds
WWJ, Ross Mulholland
WXYZ, Bill Stern
CKLW, Eddie Chase
WJBK, Don McLeod
WCAR, Spinorama
WPON, Sports Slants
7:00—WJR, Guest House
WWJ, Three Star Extra
WXYZ, Stars at Seven
CKLW, Robert Hurleigh
WJBK, News, Al Nagler
WCAR, News Ace
WPON, News, Glb Shanley
7:30—WJR, Sum. Serenade
WWJ, Morgan Beatty
WXYZ, Strange
CKLW, Gabriel Heatter
WJBK, Mickey Shorr
WCAR, Sign Off
WPON, Glb Shanley
8:00—WJR, FBI, News
WWJ, Conversation
WXYZ, Show Stoppers
CKLW, Sergeant Preston
WJBK, News, Mickey Shorr
WPON, News, Glb Shanley
8:30—WJR, Pop Concert
WWJ, Lone Ranger
WXYZ, John Vandercook
CKLW, Sentenced
WJBK, Mickey Shorr
WPON, Glb Shanley
9:00—WJR, Pop Concert
WWJ, You Bet Your Life
WXYZ, Sammy Kaye
CKLW, True Detective
WJBK, News, Mickey Shorr
WPON, News, Zee, Orville
9:30—WJR, Amos 'n' Andy
WWJ, Dragnet
WXYZ, President's Conf.
CKLW, Eddie Cantor Show
WJBK, Mickey Shorr
WPON, Zee and Orville
10:00—WJR, Tennessee Ernie
WWJ, Fibber McGee
WXYZ, Edward P. Morgan
CKLW, Jim Van Kuren
WJBK, News, Mickey Shorr
WPON, News
10:30—WJR, Presidential Rpt.
WWJ, News by Lewis
WXYZ, Fights
CKLW, Rockin with Leroy
WJBK, Mickey Shorr
WPON, Zee and Orville
11:00—WJR, Joseph Hainline
WWJ, Bruce Mayer
WXYZ, Sports, Top Town
CKLW, News, Alex
WJBK, News, Mickey Shorr
WPON, News, Sports
11:30—WJR, Atom Age
WWJ, Bruce Mayer
WXYZ, Top of the Town
CKLW, Jim Dunbar
WJBK, News, Tom George
WPON, Here's to Vets

THURSDAY MORNING

6:00—WJR, Jim Vinall
WWJ, News
WXYZ, News Ace, Wolf
CKLW, Jim Dunbar
WJBK, Gentile, Binge
WCAR, TBA
WPON, News, Music
6:30—WJR, Voice of Agricit.
WWJ, Bob Maxwell
WXYZ, News Ace, Wolf
CKLW, Guy Nunn
WJBK, News, Gentile, Binge
WCAR, Coffee with Clem.
WPON, Rise 'n' Shine
7:00—WJR, Jim Vinall
WWJ, Bob Maxwell
WXYZ, Osgood News, Wolf
CKLW, News, David
WJBK, News, Gentile, Binge
WCAR, News
WPON, News, Rise, Shine
7:30—WJR, Music Hall
WWJ, Bob Maxwell
WXYZ, Osgood, News, Wolf
CKLW, Terrence O'Dell
WJBK, News, Gentile, Binge
WCAR, Coffee with Clem
WPON, News, Rise, Shine
8:00—WJR, Jack White
WWJ, Bob Maxwell
WXYZ, Osgood News, Wolf
CKLW, News, David
WJBK, News, Gentile, Binge
WCAR, News
WPON, News
8:30—WJR, Music Hall
WWJ, Bob Maxwell
WXYZ, Osgood News, Wolf
CKLW, Toby David
WJBK, News, Gentile, Binge
WCAR, Coffee with Clem
WPON, Rise 'n' Shine
9:00—WJR, William Sheehan
WWJ, Minute Parade
WXYZ, Breakfast Club
CKLW, News, David
WJBK, News, Tom George
WCAR, News
WPON, News, Magic Carpet
9:30—WJR, Mrs. Page
WWJ, Minute Parade
WXYZ, Breakfast Club
CKLW, Toby David
WJBK, Tom George
WCAR, Rhythm Roundup
WPON, WPON Goes Calling
10:00—WJR, Arthur Godfrey
WWJ, McBride, Peale
WXYZ, My True Story
CKLW, News, Homechats
WJBK, News, Tom George
WCAR, News
WPON, News
10:30—WJR, Arthur Godfrey
WWJ, Second Chance
WXYZ, Whispering Streets
CKLW, Mary Morgan
WJBK, Tom George
WCAR, Birmingham High
WPON, WPON Goes Calling
11:00—WJR, Arthur Godfrey
WWJ, Strike It Rich
WXYZ, Companion
CKLW, Keeping Company
WJBK, News, Tom George
WCAR, News Ace
WPON, News, Party
11:30—WJR, Make Up Mind
WWJ, Phrase That Pays
WXYZ, Curtain Calls
CKLW, Queen for a Day
WJBK, Tom George
WCAR, Music in the Air
WPON, Pontiac Party

--Today's Television Programs--

Channel 2—WJBK-TV Channel 4—WWJ-TV Channel 7—WXYZ-TV Channel 9—CKLW-TV

TONIGHT'S TV HIGHLIGHTS

6:00—(7) Soupy Sales. Comedy. (9) Circle 9 Theater. Buster Crabbe in "Border Badman." (4) Sonny Eliot. Variety. Quiz.

6:15—(7) Dinner Theater. Little Rascals in "Spanky." (4) News. Paul Williams. (2) News. Jac LeGoff.

6:25—(4) Sports. Bill Flemming. (2) TV Weatherman. Dr. Everett Phelps.

6:30—(7) Dinseyland. "Cavalcade of Songs" from Disney films from 1933's "Who's Afraid of the Big Bad Wolf," to 1955's songs from "Lady and the Tramp." (4) Matt Dennis Show. Songs. Terry Stevens, guest. Colorcast. (2) News. Walter Cronkite.

6:45—(4) News Caravan. John Cameron Swayze. (2) Triple Feature Theater. Film drama.

7:00—(9) Million Dollar Movie. Anna Neagle, Michael Wilding in Park Lane." (4) Request Performance. Robert Crosson, Fern Bennett, Hugh Sanders in "A Dream for Jimmy," boy almost ruins important day in his life when misunderstanding makes him try to keep his father from his graduation. (2) Frankie Laine Time. Patti Page, Jack Teagarden, Harold Lang, Eddie Mayehoff, guests of singer Laine.

7:30—(7) Playhouse. Stephen McNally plays Texas Ranger assigned to bring in boyhood friend who is hiding with relatives in "No Compromise." Robert Strauss co-stars. (4) My Little Margie. A Great Dane is "The Unexpected Guest" at the Albrights and they try to remove him without revealing their identity. Gale Storm, Charles Farrell star.

8:00—(7) Masquerade Party. Panel tries to recognize disguised guests. (4) Television Playhouse. Judith Evelyn, Henry Jones in "The Failure," story of wife who tries to resist her husband's many failures. (2) The Millionaire. Man is forced by his wife to change his penny-pinching habits when he gets million dollar gift in "The Story of Quentin Harwood."

8:30—(7) Penny to a Million. Quiz with Bill Goodwin. (9) Denny Vaughn Show. Musical variety, comedy. (2) I've Got a Secret. Panel quiz with Don McNeill, Bill Cullen, Henry Morgan, Jayne Meadows.

9:00—(7) Wednesday Night Fights. Heavyweight Bout: Nino Valdes vs. Bob Satterfield. (9) Play of the Week. Sir Cedric Hardwicke, Amada Blake in "Crossroads," story of French Revolution. (4) This Is Your Life. Life story of Gen. Mark W. Clark retold. (2) Steel Hour. Family concentrates on getting daughter married off lest she become a determined spinster like her aunt in "The Bride Cried," with Janice Rule, Barbara O'Neil, Ruth Ford, Jane Seymour.

9:30—(9) Cabbage and Kings. Conversation piece. (4) Mr. District Attorney. Innocent boy is saved from mob infuriated by teen-age vandalism. David Brian plays Mr. D. A.

10:00—(7) Playhouse. Robert Lowrey in "Shep Comes Home." (9) National News. (4) Amos 'n' Andy. Andy and Kingfish accidentally get a picture of "Jewelry Store Robbery." (2) I'm the Law. George Raft in "Trucking Story," mystery.

10:15—(2) Yesterday's Newsreel Film.

10:30—(9) Boston Blackie. Kent Taylor as Blackie, gets confession from real criminal and frees man accused of assault. (4) Traffic Court. Cases from Recorder's Court re-enacted. (2) Top Plays of '55. "The Reign of Amelica Joe," drama.

11:00—(7) Dee Parker Show. Musical variety. (9) Mystery Theater. Clifford Evans, Thea Gregory in "Solution by Phone." (4) News. Paul Williams. (2) News. Jac LeGoff.

11:15—(7) Film Theater. Feature film TBA. (4) Little Show. Baynes Barron in "Thieves Honor." (2) Miss Fair Weather. Betty Wright.

11:20—(2) Nightwatch Theater. June Lang in "Redhead."

11:30—(4) Tonight. Dave Brubeck and his jazz trio, Billie Holliday guests of Steve Allen.

THURSDAY MORNING

6:50—(4) Today's Farm Report.
6:55—(2) Meditations.
7:00—(4) Today. (2) Morning Show.
7:55—(2) Standard Weathervane.
8:00—(2) Morning Show.
8:30—(2) Welcome Travelers.
8:55—(7) News Ace.
9:00—(7) Todd Purse Show. (4) Romper Room. (2) Garry Moore.
9:30—(2) Arthur Godfrey.
9:55—(4) Faye Elizabeth.
10:00—(7) Wixie's Wonderland. (4) Home.
10:30—(2) Strike It Rich.
11:00—(7) Story Studio. (4) Tennessee Ernie. (2) Valiant Lady.
11:15—(2) Love of Life.
11:30—(4) Feather Your Nest. (2) Search for Tomorrow.
11:45—(2) Guiding Light.
11:55—(7) News Ace.

THURSDAY AFTERNOON

12:00—(7) 12 O'Clock Comics. (4) Ding Dong School. (2) Ladies Day.
12:30—(4) Hour of Shows. (7) Beulah.
12:55—(2) Girl Talk.
1:00—(7) Charm Kitchen. (9) Shopper's Mat. (2) Robert Q. Lewis.
1:30—(4) Jean McBride. (2) Linkletter's Houseparty.
2:00—(7) Stars on Seven. (4) Ted Mack's Matinee. (2) The Big Payoff.
2:30—(9) Thurs. Matinee. (4) It Pays to Be Married. (2) Bob Crosby Show.
3:00—(7) Heartthrob Theater. (2) Brighter Day. (4) Way of the World.
3:15—(4) First Love. (2) Secret Storm.
3:30—(4) World of Mr. Sweeney. (2) On Your Account.
3:45—(4) Modern Romance.
3:55—(9) News.
4:00—(7) Captain Flint. (9) Timothy T., Folk Songs. (4) Pinky Lee. (2) Sagebrush Shorty.
4:30—(9) Howdy Doody. (4) Howdy Doody.
4:50—(7) Ricky the Clown.
5:00—(7) Auntie Dee. (9) Justice Colt. (4) Mr. Twinky Presents. (2) The Early Show.
5:30—(7) Action Theater. (4) Rocky Jones, Space Ranger.
5:45—(7) Action Theater.

Undisputed King of Wee Hours

Non-Seltzer-Squirting Comic Has Yen to Write Musical Comedy

By DICK KLEINER
First of Two Dispatches

NEW YORK (NEA)—A veteran, stand-up-and-tell-jokes comic surveyed the current crop of TV comedians in one disgruntled sentence: "They're a bunch of lightweights."

* * *

Steve Allen, a heavyweight among lightweights, typifies this group. While not exclusively a comedian, he is the perfect example of television's new brand of lightweight comedy. TV has outgrown the pratfall and the seltzer squirter; TV doesn't smile on performers who simply tell jokes; TV likes low pressure.

And Steve Allen, a non-joke-telling, non-seltzer-squirter, low pressure comic, came along at just the right time. He's become the undisputed king of the wee hours, and his popularity is such that he's currently filming the starring role in a movie about Benny Goodman.

What with his movie, his TV work, his records and his many other operations, Steve Allen will gross upwards of $250,000 this year. And that's a pretty high figure for low pressure.

If Allen had come along ten years ago, chances are he wouldn't have made much of a name for himself. He had long exposure on radio, with only moderate success.

Students of comedy say he would have been "a bomb" (dud) in vaudeville. But his style is perfectly suited to the new TV type of comedy, a type which admittedly he did much to form.

* * *

Actually, Steve Allen is one of the least-likely-to-be-a-comedian of anybody you could meet. He is shy and introverted off-screen, almost to the point of this being a problem. When you meet him and talk to him, his eyes rarely meet yours. At lunch he keeps his head down, plays with the food on his plate. He answers questions in a faint voice, politely and sincerely, but never volunteering information.

IMMEDIATE CHANGE

Yet, stick a microphone in his hand and point a camera at him, and he changes immediately. He becomes the Steve Allen of TV—a remarkably witty ad libber, a guy who'll do any zany stunt that comes along, a man who'll look you straight in the screen and talk in a firm voice on any subject he deems worthwhile.

In show business, such a complete transformation is unusual. There are many performers who change slightly, but most are pretty much the same person on screen or off. But Steve Allen is two distinct persons, two diametrically opposed personalities.

One explanation for this phenomenon is that Allen, the performer, is a phony. The real Steve Allen is a man who likes to write, likes to sleep, enjoys reading good books.

This Steve Allen decided, for some unknown reason, that he wanted to be a big star, and so he set about to create a new Steve Allen. And, after a few years, he succeeded.

So Steve Allen, the man with the quick ad lib, is strickly a product of deliberate planning.

The raw material was there — Allen has a good native comic sense, comes from a show business family, is a naturally-talented musician.

To these he's added the facility that comes with years of experience, the ability to select and stick by talented associates, and a few tricks that can only come with practice.

* * *

He's been wise enough to capitalize on his assets and not attempt a straight, old-fashioned comedy show. His greatest talents — ad libs, an easy manner in interviewing people, off-the-cuff comedy — fit the late night hours.

And there are those who doubt whether Steve Allen would have been as successful earlier in the evening, when tradition dictates a more formal approach.

"The important thing in TV is to be tolerated," Steve has said. He feels that his personality will wear well in a medium that has killed off top comics quickly and cruelly.

Steve was born in New York, but brought up by relatives in Chicago while his vaudevillian mother trouped. Perhaps a psychologist would point to these years, when he lived in many homes and attended many schools, as the root of his introversion.

But it is equally possible to attribute his easy-going ability to get along with people to the same source.

ARMY FLING

After college and a brief fling in the Army — he was medically discharged — he got into radio and began the career that has brought him fame, high salaries and a marriage with the lovely actress, Jayne Meadows.

Now there seems no stopping Allen. The only problem would appear to be which way does he want to go. He obviously can continue as a TV comedian and personality.



IS THIS GUY REAL — TV's Jekell-and-Hyde personality, Steve Allen, changes from a shy introvert into one of the nation's top-ad-lib comedians when he steps in front of the television cameras.

Little Schoolgirl Clicks Off Those 'Biggest' Words

NEW YORK, (AP)—A 12-year-old schoolgirl spelled her way into $8,000 last night by clicking off "antidisestablishmentarianism" on the CBS television show "The $64,000 Question.

Gloria Lockerman's grandmother will decide whether the junior high school student tries the $16,000 question next Tuesday or settles for the $8,000.

* * *

If she tries for the $16,000 and fails, she will receive a $4,000 college education trust fund as a consolation prize. The regular consolation prize is an expensive automobile, but the rule was altered in view of Gloria's age.

Gloria, a Negro, who finished 34th out of 62 finalists in the Nationalist Spelling Bee at Washington, D.C., last May, smiled as she picked spelling as her category on the TV show last night.

* * *

Gloria, a ninth-grade student at Booker T. Washington Junior High School, Baltimore, was accompanied on the program by her grandmother Mrs. Bertha Key, with whom she lives.

Gloria spelled coyote, dinosaur, chinchilla and hippopotamus to win an assured $512. She then moved up through $1,000 by spelling plenipotentiary, $2,000 with gingham and taffeta, and $4,000 with minuet, waltz and mazurka.

Screen Actors Guild Ends TV-Film Strike

HOLLYWOOD (AP)—The Screen Actors Guild has accepted a new contract for actors in television entertainment films, ending a 12-day strike. The actors voted 735 to 307 last night to end the strike.

Spokesmen for both the Guild and TV film producers said the agreement will give actors residual pay for second runs of filmed programs, a key issue in the dispute. Under the old contract the actors got a percentage of the original pay for third through sixth runs. The new contract, to run through March 31, 1960, provides for payment for second through sixth runs.

Area Man Sentenced

Cleo Burton, 30, of 20800 Wyoming, Ferndale, Monday was placed on two-year probation and assessed $150 court costs by Oakland County Circuit Judge George B. Hartrick.

Burton admitted Aug. 10 breaking into a Royal Oak Township building July 21.

Distributions of Gas Tax Receipts Set by State

LANSING (AP)—The State Highway Department said today it will distribute some $31 million in gas and weight tax receipts for the second quarter of this year to cities, counties and villages.

Net receipts for the second quarter of this year total $31,444,347, the department said. This compares with $28,720,727 for the same quarter of last year.

Under a 1951 act, state gas and weight taxes are distributed to local units on the following formula: 44 per cent to the state for state trunklines, 37 per cent to counties and 19 per cent to cities and incorporated villages.

Answer to Previous Puzzle

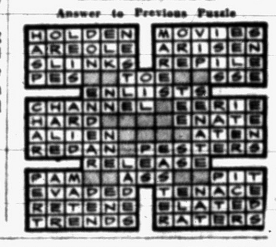



ACROSS

1 Hockey ball
5 Base ——
9 Tennis barrier
12 Solar disk
13 Region
14 Mineral rock
15 Family history
17 Girl's nickname
18 Natural fat
19 Futile
21 Drags
23 What a track man did
24 Likely
27 Poems
29 Short——in baseball
32 Conditional freedom
34 Dress
36 Football team
37 Chess piece
38 Greek district
39 English author
41 Oriental coin
42 Feminine undergarment
44 Small island
46 Bathing suit parts
49 Russian river
53 Blackbird
54 Baking soda
56 Country hotel
57 Turkish hotel weights
58 Horn
59 Queen ab.)
60 Nuisance
61 Small birds

DOWN

1 Fans turn to the sports ——
2 Shoshonean Indians
3 Coin
4 Genuflect
5 French party
6 Taken
7 Most sportsmen use them
8 Stratum
9 Unimportant person
10 Ages
11 Decimals
16 Interstice
20 Endures
22 Paradises
24 Imitated
25 Wan
26 Quivering
28 Bases
30 Heraldic band
31 Hammer head
33 Open
35 Suit-maker
40 Corridors
43 Fable writer
45 Make into law
46 Head cover
47 British princess
48 Garden tool
50 Needle case
51 Zest
52 Vipers
55 Superlative ending

Dems Criticize Ike's Golf Play

GOP Says President Performs Job Perfectly Even When Relaxing

WASHINGTON, (AP)—Sen. Capehart (R-Ind), denouncing Democratic criticism of President Eisenhower's golf and vacations, said today the President "can run his office as well from Gettysburg or Denver as from the White House."

He said Eisenhower has "such an unexcelled grasp" of the presidency that he "could spend most of his time in Gettysburg and no criticism would be justified."

* * *

Sen. Murray (D-Mont) brought up the subject of the Gettysburg farm yesterday in criticizing Eisenhower's veto Sunday of a bill which would have continued stockpiling of some domestic minerals. The President said the minerals are no longer needed.

Murray contended the veto was unjustified and said it resulted from "bad advice and a lack of personal understanding on the part of the chief executive made inevitable by his isolation from the work-a-day world."

Murray said it is "unfortunate" that Eisenhower "has found it necessary to devote so much time to his golf game and his Gettysburg farm."

* * *

Capehart said Murray's criticism was "neither warranted nor factual," and added in an interview:

"President Eisenhower knows more about what's going on in the nation and in the world than any other president ever has. He has excellent advisers. The American people ought to be delighted that we have a president who has learned to handle the job without ruining his health."

Sen. Neuberger (D-Ore) said in a separate interview Eisenhower probably would carry the Western states if a presidential contest were held today.

Two Detroit Men Given Probation Terms Here

Two Detroiters were placed on two-year probation and assessed $200 court costs Monday by Oakland County Circuit Judge George B. Hartrick.

Sentenced to spend the first 60 days in jail are Dock Davis, 35, of 1922 Magnolia, and Henry Murray, 27, of 204 Hague. They admitted Aug. 8 robbing a Pontiac man of $300 July 17.

Tractor Crushes Youth

KALAMAZOO (AP)—Osbert Gibson, 12, was crushed to death Tuesday under a tractor in a farm accident at his parents' home near suburban Bloomingdale.

Summertime is WAFFLE time
frozen Downyflake
1-minute WAFFLES

NEWEST & LATEST
See the 1956
RCA VICTOR & PHILCO TV
HAMPTON-TV
825 West Huron St.
FE 4-2525

Ward's TV Service
TV, Radio, Car Radio
FE 2-2976 46 N. Hilldale
OPEN EVENINGS

Famous Make
USED TV SETS
Only $5 Per Week!
HAMPTON TV
825 W. Huron FE 4-2525

SERVICE? YES!
• TV
• Hi-Fi
• Tape Recorders
• Record Players
• Inter-Comm. Systems
• PA Systems
BLAKE RADIO-TV
3149 W. Huron
FE 4-5791

NEW! See it NOW!
Custom-Built 21"
SPARTON TV
at budget price of only
$169.95
Generous allowance for your present small-screen set!



Sparton "BARCLAY", one of the Highlander Series
CHECK THESE BIG VALUE FEATURES!
• Giant-size 21" aluminized picture tube.
• Eye-ease TELE-OPTIC filter glass—removable for cleaning.
• Advance-design SIMPLI-MATIC chassis—22-tube performance.
• L-D signal booster.
• Compact, high-gloss cabinet—mahogany or limed oak grain finishes.
• Anti-static picture tube mask.
• Super-fast warm-up—sight and sound in seconds!
Stop in—a demonstration proves it
STEFANSKI
Radio & Television
Sales & Service
FE 2-6967
1157 W. Huron St.
SPARTON TV

ONE-DOZEN
PENCILS
Imprinted With Child's Name
95¢
BACKENSTOSE BOOK STORE
15-17 E. Lawrence St.

Mumtz TV
For Factory Authorized Service
Call FE 4-1515
C&V TV Pontiac 993 Mt. Clemens

Hey, Kids!
CALLING ALL DAVY CROCKETTS
BACK TO SCHOOL
Don't Miss Out
"FREE"
Dairy Queen or Tasty Freeze
With Each $1.00 Purchase
of School Supplies
Open Mon., Fri., Sat. Nights 'til 9 P. M.
Auburn 5 and 10
1 Block East of East Blvd. 640 Auburn Ave.

NEED A New Television?
TOM
Has a Carload of
GENERAL ELECTRIC
Television
Trade in that Old Radio or Television on a new GE TV.
All Sizes . . . All Styles
$99.95 TO $329.95
PONTIAC
ORCHARD LAKE RD.
KEEGO
MIDDLEBELT ROAD
TOM'S
NORTHWESTERN HWY.
Don't Miss This CARLOAD SALE!
NO MONEY DOWN!
EASY PAYMENTS!
TOM'S ELECTRIC
Where Your Appliance Is Serviced After the Sale
OPEN 9 TO 9 — 7 DAYS A WEEK
32430 Northwestern Hwy. MAyfair 6-2561

Sub Stays Put

CHICAGO (AP) — The submarine that goes nowhere, the U.S.S. Silversides, has a new skipper. Lt. Keith K. Nicolls, 33, commands the sub which is used to simulate crash dives, maneuvers and torpedo attacks but never moves an inch from her berth at the Naval Armory.

Although ancient ice sheets did not reach as far south as Washington D.C., floods from melting of the ice did much to form the terrain around the city.

Color Goes to the Sole

AKRON, Ohio, (INS) — Men buy an average of 1.1 pairs of shoes a year, compared to an average of more than three pairs for women. But all that may change, now that the color trend in men's fashions has extended, literally, from head to toe. Even the soles of men's shoes will be in pastels in 1956, according to Fred A. Lang, general manager of shoe products for the B. F. Goodrich Co.

There are about 82,000 X-ray units in the United States.

Plan Small Craft Haven

PORT AUSTIN, Mich. (AP) — The third of 15 small craft havens planned for Michigan's long and dangerous shoreline will be constructed at Port Austin at a cost of $1,210,000. The Michigan Waterways Commission says construction will start next spring at the top of the state's thumb jutting up between Saginaw Bay and Lake Huron. Other refuge harbors have been built at Port Sanilac on Lake Huron and on Grand Traverse Bay off Lake Michigan.

Rename Mountains

NEW DELHI (AP) — The mountains which separate Afghanistan from Soviet Russia have been renamed by the Afghan government, according to a report reaching here. The mountains, known as the Hindukush, should be called the Hindkoh, the report says. In Persian, Hindukush means killer of Hindus, and Hindkoh means Hindu Mountains.

The average thunderstorm releases 50 times the energy of the first atomic bomb.

SEARS ROEBUCK AND CO.

Harmony House... Furniture

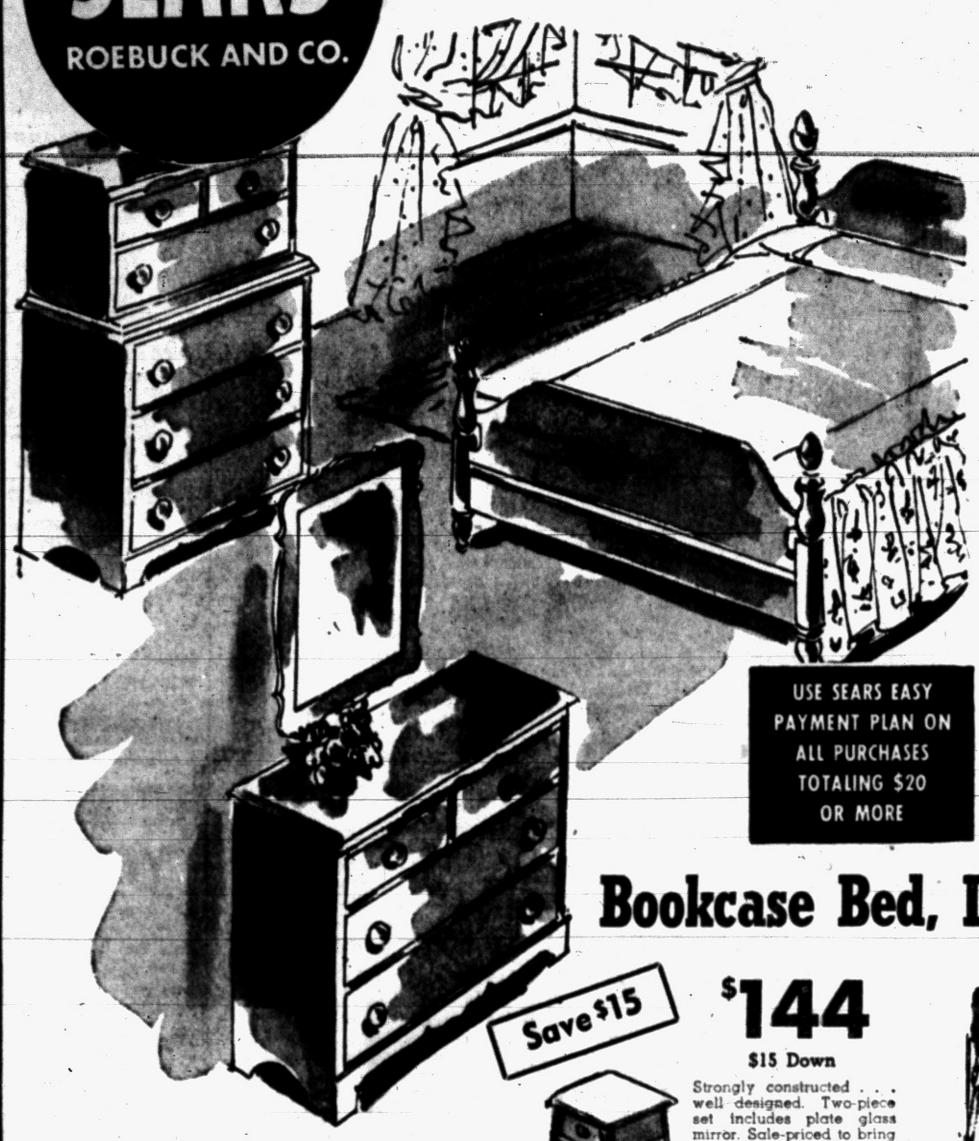

USE SEARS EASY PAYMENT PLAN ON ALL PURCHASES TOTALING $20 OR MORE

MAPLE Bedroom Suite

Quaint and Colonial

$166 Only $17 Down

- ✓ Ruddy Finished Maple Suite
- ✓ Center Guide Dovetailed Drawers
- ✓ Plate Glass Mirror
- ✓ Wooden Handle Pulls

For one low price you can get a ruddy-finished maple bed, chest-on-chest and a dresser. Enjoy the warmth and charm of rich maple in your home! Get the suite of your dreams today!



SAVE $14

Wagon Wheel Bunk Bed

Ideal for extra guests or the small fry. Complete with springs, mattresses and ladder. Easily made into twin beds. Save $14 at Sears!

$118 $12 Down



SAVE $11

Solid Maple Bunk Bed

Colonial Cape Cod crafted beds complete with innerspring mattress, springs and ladder. Can be used as twin beds. Save $11 now!

$138 $14 Down

Chest-On-Chest

$66 $7 Down

Attractively made . . . dust proofed, dovetailed drawers have center-guide.

Bookcase Bed, Double Dresser



Save $15

$144 $15 Down

Strongly constructed . . . well designed. Two-piece set includes plate glass mirror. Sale-priced to bring you a saving!



Night Stand

Matching night stand in charming maple is perfect with your bedroom suite . . . choose it at this sale price—now!

17.88

Furniture Dept.—Second Floor

Innerspring or Boxspring



39.88 each Reg. 49.95

$4 Down on Sears Easy Terms

Innerspring mattress or box spring at big savings. Both built for lasting comfort — with 405-coil construction . . . insulated with tough but springy sisal padding. Choice of full or twin sizes.

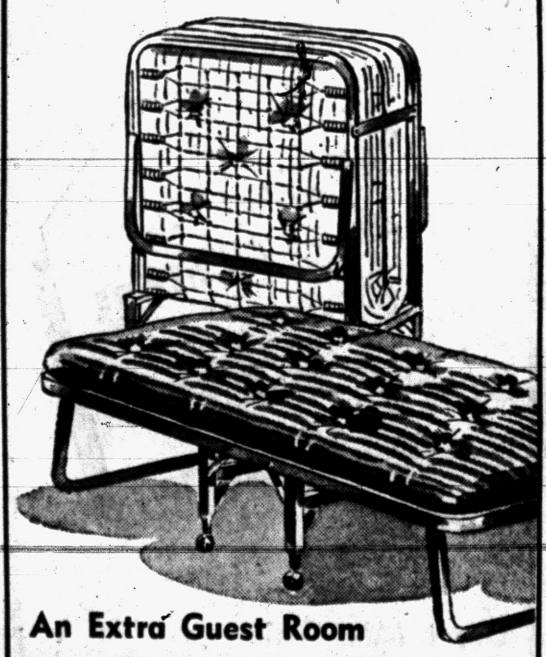

An Extra Guest Room

Roll-a-Way Beds

Opens, Folds Compactly Innerspring Mattress 26.95 30-In Size

"Sleep-Over" guests won't be a problem any longer when you have a comfortable, compact roll-a-way! 169-coil mattress insulates with sisal, cotton!

Complete 39-In. Roll-A-Way Bed . . . 34.95
Complete 48-In. Roll-A-Way Bed . . . 39.95

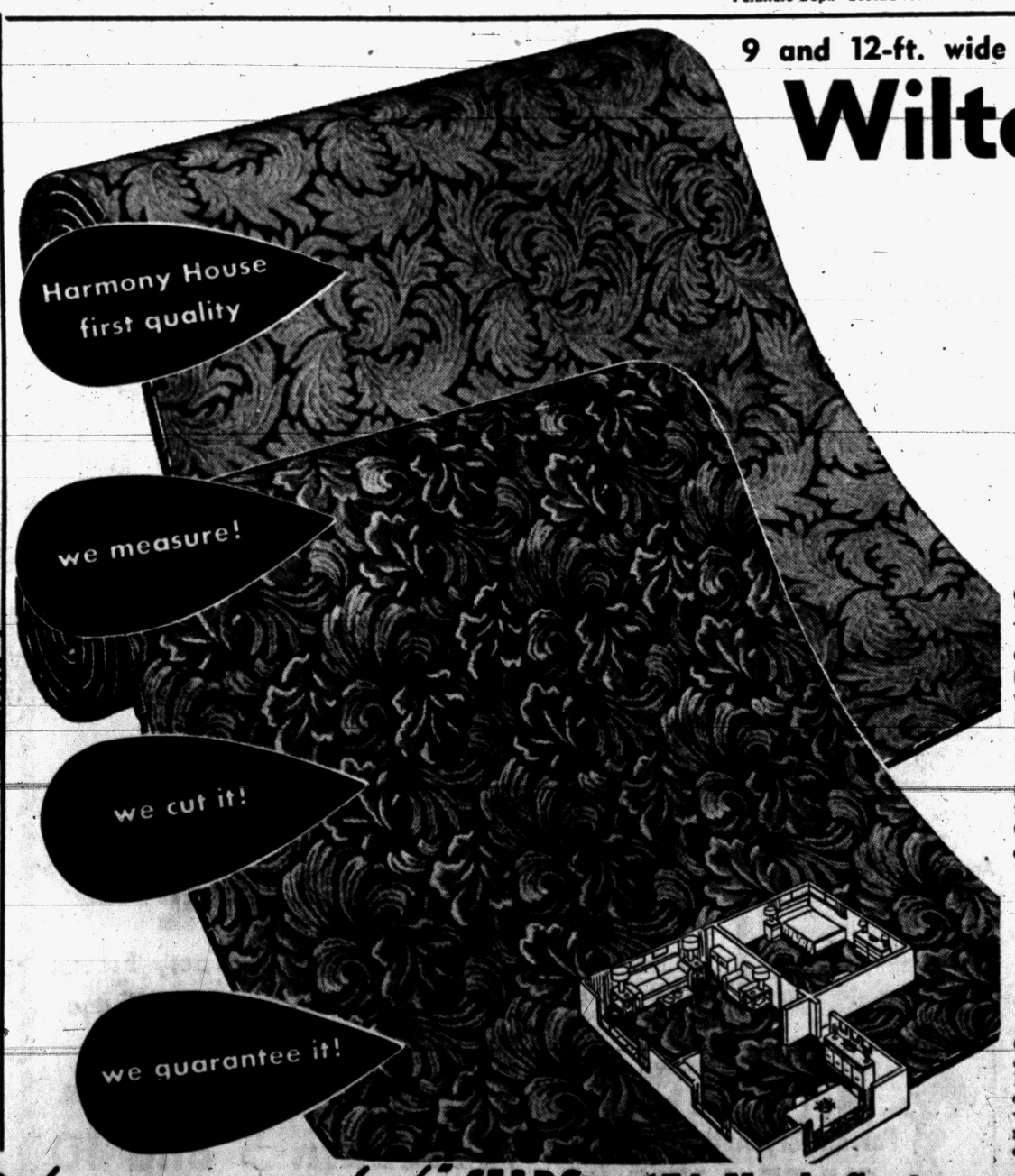

9 and 12-ft. wide rolls all-wool face broadloom

Wilton carpet

usually 9.95 7.44 sq. yard

glamorous two-tone leaf design

Take advantage of this amazing special purchase . . . buy now! You can save on any size room . . . enjoy the luxurious beauty of this fine wool-face carpeting. Tightly woven to insure long wear . . . has 9,900 all wool tufts per sq. foot! Gracious design . . . a carved, free flowing leaf design on moresqued grounds; choose from gray, green or beige in subtle two-tone effect. Be sure to see Sears terrific selection . . . call for a Carpet Consultant to see samples right in your own home!

deluxe pattern carpet

usually 10.95 7.99 Sq. Yd.

Choose from beautiful new patterns in rich color combinations . . . and save plenty on an average size 12x15 ft. room, while this special purchase saving is available! Fine, 100% all wool, high cut surface pile with 6,048 tufts per square foot; tightly woven with 7 rows per inch for extra wear and beauty. Textured swirls or floral patterns in gray, green or beige. 9 and 12 ft. rolls.

"Satisfaction guaranteed or your money back" SEARS 154 North Saginaw St. Phone FE 5-4171