History Shows Temporary Taxes, Like Surcharge, Linger

By JOSEPH R. COYNE
Associated Press Writer

WASHINGTON (AP) — Temporary taxes have had a way of lingering on — almost permanently.

But government officials say they don't want that to happen to the proposed temporary 10 per cent surcharge on individual and corporate income taxes sent to Congress by President Johnson.

His plan calls for the surcharge to expire June 30, 1969, or to continue only so long as the Vietnam war if the war lasts beyond that date.

Top officials say they hope this timetable can be kept. But a look at some past "temporary taxes" makes the outlook bleak.

★ ★ ★

Consider the fate of extra taxes imposed or old ones increased during World War II and the Korean War. Many of them — chiefly excise taxes — were put in the temporary category and called for on grounds of war needs.

But many lingered on for years afterward.

Congress adopted in 1965 a major reduction and elimination of excise taxes which dated from the depression of the 1930s and World War II. Johnson strongly supported the measure.

But it's been hard to remove a temporary tax once it works its way into the system.

Take, for example, the tax on transportation. It was first enacted during World War I, expired after the war but was re-established for World War II.

Part of it — a 5 per cent tax on air transportation — lingers on. A 10 per cent tax on train rides finally was repealed in 1962.

The alcohol tax of $9.50 per gallon was raised "temporarily" to $10.50 during the Korean War but was later made permanent.

News Analysis

Officials said a "temporary tax on theater admissions and other amusements was first enacted during World War I. It was in use during World War II and the Korean War but was repealed in 1965.

Long-standing "temporary taxes on luggage, jewelery and furs went out in 1965.

★ ★ ★

Although the administration has worked to rid the tax system of as many excises as possible, it now wants to postpone some reductions which are scheduled to go into effect early next year.

REPEAL SCHEDULE

On April 1, the 7 per cent manufacturer's auto excise tax is scheduled to fall to 2 per cent and to 1 per cent on Jan. 1, 1969. The 10 per cent excise tax on telephone service is scheduled to fall to 1 per cent on April 1 to be eliminated on Jan. 1, 1969.

★ ★ ★

These rates had been substantially higher during wartime.

★ ★ ★

Johnson now has asked Congress to postpone the first drops to July 1, 1969, and the second drops to Jan. 1, 1970, as part of his new tax package.

The Weather
U.S. Weather Bureau Forecast
Sunshine
(Details on Page 2)

THE PONTIAC PRESS

Home Edition

VOL. 125 — NO. 155 ★★★★ PONTIAC, MICHIGAN, SATURDAY, AUGUST 5, 1967 —32 PAGES ASSOCIATED PRESS UNITED PRESS INTERNATIONAL 10¢

U. of M. Grad Among New Astronauts

SPACE CENTER, Houston, Tex. (AP) — The Space Agency has 11 new scientist-astronauts who may spend days on the moon, weeks in space stations circling earth or months flying to Mars or other planets.

Selected for their scientific rather than piloting background, the fledgling spacemen swelled the National Aeronautics and Space Administration's astronaut corps to 56.

Among the 11 is a professor of astronomy who earned his doctorate at the University of Michigan.

All must learn to fly jets before taking a space trip.

NASA said they came into the program to train to "conduct scientific experiments in manned orbiting satellites and to observe and investigate the lunar surface and circumterrestrial space."

They join five others in the scientist-astronaut category who joined in 1965.

A Manned Spacecraft Center official formally announced the all-civilian group yesterday.

All hold doctor's degrees, either in the sciences or medicine. They are:

- Joseph P. Allen, 30, research associate at the University of Washington.
- Philip K. Chapman, 32, naturalized U.S. citizen from Melbourne, Australia; staff physicist at the Experimental Astronomy Laboratory, Massachusetts Institute of Technology, Boston, Mass.
- Anthony W. England, 25, graduate fellow at MIT, doctorate in geophysics.
- Karl G. Henize, 40, professor of astronomy. Northwestern University; graduate of the University of Virginia and the University of Michigan where he earned a doctorate in astronomy; married to the former Caroline Rose Weber of Bay City, Mich.
- Donald L. Holmquest, 28, intern at Methodist Hospital in Houston, Graduate of the Baylor University College of Medicine.
- William B. Lenoir, 28, electrical engineering doctorate from MIT, an associate professor at MIT.
- John A. Llewellyn, 34, born in Cardiff, Wales, an associate professor at Florida State University, doctorate in chemistry from University, College, Cardiff.
- F. Story Musgrave, 31, doctorate in physiology from the University of Kentucky, where he is a postdoctoral fellow.
- Brian T. O'Leary, 27, Ph. D. in California, NASA trainee at Space Sciences Laboratory, Department of Astronomy, University of California.
- Robert A. Parker, 30, associate professor of astronomy, University of Wisconsin, astronomy doctorate from the California Institute of Technology.
- William E. Thornton, 38, M.D. from the University of North Carolina until recently a researcher in Air Force space-program.

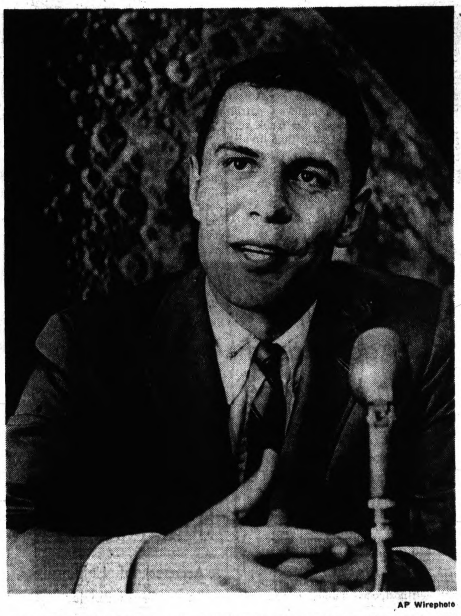

AP Wirephoto

DESTINATION: MOON — Dr. Robert A. R. Parker, 30, an astronomer at the University of Wisconsin, talks to newsmen after his selection yesterday as one of 11 new U.S. scientist-astronauts. Parker said he applied "for kicks, to see what would happen, to see if I could make it." Behind him is a photograph of the moon.

Girl Missing in Oklahoma; Fears Spread

OKLAHOMA CITY (AP) — Fears for the safety of young girls in this capital city area began to spread among its half-million population today as the search for 6-year-old Brenda Lois White entered its third day.

Brenda is the second child to disappear here within a month.

On July 6, 5-year-old Judith Ann Elwell disappeared from her home in northwest Oklahoma City. She has not been seen since.

Mrs. Bob White of Midwest City, 10 miles southeast of Oklahoma City, reported her daughter missing late Thursday after the girl's bicycle was found at a grocery store about two blocks from the family home.

Authorities immediately launched a search which included men on horseback, in helicopters and on foot in the soggy area.

As many as 400 persons, including some National Guardsmen and volunteers from Tinker Air Force Base at Midwest City, searched vainly yesterday in a soaking rain.

"We're all getting worn . . . We're tired out. And not a lead one . . . Nothing," Midwest City Police Chief Ernest Bailey said late yesterday.

He had gone sleepless for some 39 hours in directing the hunt.

★ ★ ★

"I don't think she is around here," said the father, who drove nonstop from St. Louis Thursday night after learning of the girl's disappearance.

'THOROUGH SEARCH'

White said the search has been thorough and that she "would have been found" if still in the vicinity.

Bailey said the White girl's disappearance "looks identical with the Elwell case. There is no doubt about it."

Lt. Jim Reading, Oklahoma City police officer in charge of the Elwell investigation, agreed.

★ ★ ★

"I was afraid of something like this (another missing girl) several weeks ago when we ran into one blank wall after another," he said.

Chrysler Unionists to Meet

Topic: Plant Issues

DETROIT (AP)—In a move aimed at forestalling localized strikes over at-the-plant issues, the United Auto Workers Union is calling the leaders of its Chrysler locals across the country to Detroit next week.

National contract negotiations at Chrysler will be recessed from Monday through Wednesday for union meetings with about 150 representatives of 70 Chrysler bargaining units.

Douglas Fraser, UAW Chrysler director, said a primary purpose will be to discuss with local leaders at-the-plant issues and decide which, if any, should be moved to the national bargaining table for decision.

Local working agreements supplement national contracts at Chrysler, General Motors and Ford which expire Sept. 6.

★ ★ ★

In 1964 localized strikes crippled both General Motors and Ford after agreement had been reached on a national contract.

BETTER INFORMED

Fraser said the newly called Detroit conference would serve to keep Chrysler's 95,000 UAW members better informed on what is happening in national bargaining.

Local issues were a matter of debate between the UAW and Ford as they wound up their fourth week of negotiations at the national table.

Both the union and company expressed concern about the number of issues still unresolved at the plant level.

In Today's Press

Meadow Brook
Violinist is soloist at tomorrow's festival—PAGE A-6.

Sports News
Packer romp, golf results are featured—PAGE B-1.

Artificial Kidney
Prototype passes test on human volunteer—PAGE A-8.

Astrology	B-3
Bridge	B-3
Church News	B-6—B-8
Crossword Puzzle	D-7
Comics	B-3
Editorials	A-4
Home Section	C-1—C-5
Markets	C-7
Obituaries	D-1
Population Series	C-6
Sports	B-1, B-2
Theaters	C-6
Television-Radio Programs	D-7
Wilson, Earl	D-7
Women's Pages	A-6, A-7

Outlook Is Sunny

"In the Good Old Summertime" might well be the theme song of residents in all southeast and southwest Lower Michigan for the weekend. The U.S. Weather Bureau forecasts fair and warm through tomorrow.

The official Weather Bureau report looks like this:

TODAY — Sunny and mild. High 78 to 80. Tonight fair and cool, low 54 to 58.

TOMORROW — Sunny and warmer, high in the 80s.

MONDAY — Warm with chance of showers.

Precipitation probabilities in per cent: Today and tonight near zero, Sunday 10.

Horse Judging to End Fair

The Oakland County 4-H Fair will conclude its best year with horse competition tonight.

Record crowds have been flocking

List of Winners, Page D-1.

to see the youngsters display their best efforts as well as to attend the carnival.

The horse competition starts at 8 p.m. with 35 finalists displaying their accomplishments in breeding, riding and training.

Last night's events included awarding of trophies to about 45 winning youngsters in various fields of competition.

★ ★ ★

This year's fair, favored by excellent weather, except for Thursday's rain, has been labeled the biggest ever, judging by the number of cars and the cash receipts.

FACILITIES TAXED

At times the facilities at Perry and Walton were taxed by the visiting crowds, especially as in relation to parking.

However, the county 4-H'ers have plans for larger facilities in Springfield Township, pending the County board of supervisors' approval.

AP Wirephoto

DOUBLE TROUBLE — What a summer for Patrick Campau, 10, and his brother Peter, 8, of Bay City, Mich. Both are sporting casts on their left arms. Patrick, (left,) started the bad-luck streak on the 4th of July by falling off a ladder, and Peter followed suit two weeks later by falling off a swing.

Reactions Vary to Rain Deluge in the Northeast

NEW YORK (AP) — A Flushing, N.Y. homeowner stood at the steps of his newly finished basement, bemoaning the warps in the knotty pine walls and the moldy football on the floor.

A Long Valley, N.J., woman looked out the window of her home at the back yard brook.

"Usually it babbles so nicely," she said. "This morning it looked like something Bobby Kennedy could ride a kayak in. Real white water."

A Boston man took one look at the gray sky and walked to the closet for his three constant companions — a pair of rubbers, a raincoat and an umbrella.

The problem is rain — and after five years without it, residents in the Northeast are being deluged with it.

★ ★ ★

"Our problem now is not too little water, but too much," said a spokesman for the Delaware River Basin Commission, a four-state agency which serves 20 million persons in New York, Pennsylvania, Delaware and New Jersey.

The Weather Bureau at Boston reported only 10 days without rain last month and "a lot of complaints, particularly that the rain has been too frequent."

While baseball players, sun worshipers onion farmers and umbrella carriers can't wait to get rid of the rain, indoor sports fans, corn farmers, policemen and lawns soak it up.

"I love indoor activities," said Jean Bednarik, a 21-year-old blonde secretary from Astoria, N.Y. "My skin is very light, so I can't sit in the sun. When the sun is out everyone goes to the beach but me. But when it rains everyone runs to cocktail lounges or house parties or different amusement areas which are sheltered."

News Flash

WASHINGTON (UPI)—Former President Dwight D. Eisenhower was flown from his Gettysburg, Pa., home to Walter Reed Army Medical Center today for treatment of an undiagnosed illness.

Viet Consensus Seen by Envoys

WASHINGTON (AP) — Presidential envoys Clark Clifford and Gen. Maxwell D. Taylor returned from their Southeast Asian trip today reporting they found general agreement among the allies on how to push ahead with the Vietnam war.

★ ★ ★

"A great degree of consensus," was how Taylor summed up the attitude of allied leaders on which he was slated to report to President Johnson this afternoon.

"There was unanimous agreement among all the allies that the bombing should be carried on at its present level or possibly at an increased level," Clifford added.

And there was no reluctance expressed about sending more troops to Vietnam from other allied countries, Taylor said, "because we were not asking for more troops."

★ ★ ★

Johnson dispatched the two senior presidential advisers to talk with the chiefs of the countries who have forces fighting the Communists in Vietnam.

Their two-week trip took them to South Vietnam, Thailand, Australia, New Zealand and South Korea.

Clifford described their mission as "a stock-taking trip" rather than one in which any decisions were reached.

"It was not the type of trip in which decisions were made or decisions were reached," he said.

Hammond Organ Sale Provides the Sweet Music of Cash . . .

"Better than ten calls from our Press Want Ad. It worked like magic." Mr. T. T.

HAMMOND ORGAN. FULL CHORD. HARDly used. Will sacrifice for quick sale.

PRESS WANT ADS
provide people-to-people communication for you in the marketplace. You'll find them useful and profitable. Dial

332-8181
or 334-4981

U.S. Jets Keep Pressure on N. Vietnam

SAIGON (AP) — U.S. warplanes kept up heavy pressure on North Vietnam Friday, flying 145 missions after a record 197 strikes the previous day, and a main target was the Communist guns which were shooting at them.

Air Force F105 Thunderchief pilots reported they destroyed at least 17 antiaircraft gun emplacements around the airfield and railroad yard at Kep, 38 miles northeast of Hanoi.

Other pilots flew through heavy antiaircraft fire and surface-to-air missiles to hit other military targets and fuel storage areas.

The Communist fire brought down a Navy Skyhawk, and the pilot was missing. It was the 636th announced U.S. warplane loss over the North.

Ground fighting continued in one of its periodic lulls, but South Vietnamese military headquarters said three infantry sweeps in the Vietcong-infested Mekong Delta had accounted for a total of 469 enemy dead in nine days.

The Vietcong struck again at two U.S. military installations near Saigon.

* * *

For the second time in 10 days, the Communists unleashed a mortar attack on the base camp of the U.S. 1st Infantry Division's 3rd Brigade at Lai Khe, 30 miles north of Saigon.

The attack Friday night killed one American and wounded eight. A Communist rocket and mortar barrage on the base camp July 27 killed 11 U.S. soldiers and wounded 43.

The U.S. naval base at Nhe Be, eight miles southeast of Saigon, came under Communist recoilless rifle attack early today for the second time in three days.

The Navy said Communists fired eight or nine rounds of 75mm recoilless rifle rounds into the complex, but that only two hit the base. The others landed in the Long Tao river bordering the base, from which Navy patrol boats conduct operations against the Vietcong in the delta.

The Navy said there were no casualties and only light damage to the facilities. In a heavier mortar and recoilless rifle shelling of the base and a nearby petroleum tank farm Thursday, 27 Americans and six Vietnamese were wounded and 1,000 55-gallon drums of fuel went up in flames.

2 Senators Dispute Program-Hate Link

WASHINGTON (AP) — A Senate champion of the war on poverty says the program is imperiled by "stabs in the back" falsely linking its men and money with racial hatred and Negro rioting.

But a Southern senator said such charges against antipoverty agencies have not been proved false.

* * *

Sen. James O. Eastland, D-Miss., said in his view the charges were substantiated by the very witness summoned to deny them.

"We serve nobody's interests except the fellow that wants to cause a riot by whacking at the poverty program," said Sen. Philip A. Hart, D-Mich., criticizing the course of a Senate Judiciary Committee inquiry into Negro rioting. Eastland heads the committee.

PROGRAM FACES TROUBLE

President Johnson's $2 billion poverty program request already faces trouble in Congress.

"This is sure as hell not helping," Hart said in an interview. "It doesn't need this kind of stabs in the back, unverified charges and irrelevancies."

* * *

Another defense of the poverty program came Friday from the Rev. J. Paschall Davis, who denied the Nashville, Tenn., antipoverty agency he heads has funneled funds from the Office of Economic Opportunity to a school accused of teaching Negro children to hate white people.

He told the Judiciary Committee that funds have been allocated for that school program, and a contract has been signed—but if it teaches race hatred no money will go to it.

"We've made mistakes," he acknowledged, and cited as one of them a transaction which put the Nashville chairman of the Student Non-Violent Coordinating Committee in possession of a new station wagon leased by the local poverty agency.

Romney Says U.S. Lacking Global Plan

CHAUTAUQUA, N.Y. (AP)—Michigan Gov. George Romney, linking domestic racial strife with U.S. foreign policy, warns that this country lacks "a cohesive world strategy for the long run."

* * *

Romney, a possible 1968 Republican presidential candidate, added in an address to 10,000 persons Friday night at Chautauqua Institution:

"I believe we are in danger of 'hip-pocketing' crucial international decisions. I believe we have placed more emphasis on the problems of today than on the purpose of tomorrow."

"Vietnam is an example," the governor continued. "Our preoccupation with Vietnam has infected many important relationships in other areas of the world. In terms of over - all American interests, the Vietnam tail is wagging the global dog."

Romney's address was interrupted frequently by applause at the amphitheatre of the institution, a privately run cultural, educational and religious center in the southwestern corner of New York State.

PAUL IGNATIUS

New Secretary of Navy Picked

WASHINGTON (AP) — President Johnson has picked Paul R. Ignatius, assistant defense secretary, to be secretary of the Navy, a post left open by the death of former nominee John T. McNaughton.

Nomination of Ignatius, a Los Angeles native who has been with the Defense Department since 1961, was announced Friday by the White House. It must be confirmed by the Senate. Ignatius currently is assistant defense chief for installations and logistics.

McNaughton's appointment had been approved by the Senate but he was killed July 19 in a North Carolina air crash. McNaughton, whose wife and son also died in the crash, had not yet assumed the post.

The Navy secretary's office has been vacant since July 1, when Paul H. Nitze was elevated to deputy secretary of defense.

In other moves set off by Ignatius' nomination, the White House said Johnson has:

—Approved reassignment of Thomas D. Morris, now assistant secretary of defense for manpower, to fill Ignatius' present post.

—Accepted the resignation of Norman S. Paul as undersecretary of the Air Force, effective Sept. 1, and nominated Townsend Hoopes, deputy assistant secretary of defense for international security affairs, to succeed Paul.

Embassy Fight in Indonesia

JAKARTA, Indonesia (AP) — Communist Chinese inside a well-barricaded embassy drove back a mob of 300 Indonesian youths with small arms fire today as the youths smashed into the embassy compound and set fire. Three youths were seriously wounded.

One of 100 Indonesian soldiers who arrived to control the outbreak also was wounded seriously by the volley from the embassy.

After the initial outburst, the Chinese, believed to number about 20, kept their positions inside building, and an uneasy lull came.

YMCA Truck Flips; 5 Killed, 30 Injured

FREMONT, Calif. (AP)— The overturning of a flatbed truck carrying YMCA youngsters on an outing took the lives of four youngsters and a YMCA summer worker Friday.

A California highway patrolman said he saw the truck veer onto a raised strip that divides the Nimitz Freeway. The vehicle somersaulted and landed on its side, scattering its 70 passengers on the strip and road.

* * *

The dead:

Janet Cotton, 10, of Berkeley, Calif.

Mark Linde, 9, of Seattle, Wash.

Eric Lowe, 7, of Berkeley.

Burton Garnett, 11, of Berkeley.

Helen King, 22, a YMCA summer worker from Woodside, Calif.

30 HOSPITALIZED

Some 30 are in hospitals and one is in critical condition.

The truck, rented by the Berkeley YMCA for its "Summer Fun Club," had taken 62 youngsters and eight staff members Friday morning to Santa Cruz, some 100 miles south of Berkeley. It was returning at 4:30 p.m. when it turned over in Fremont, 30 miles south of Berkeley.

* * *

The Highway Patrol said it could find no mechanical defect in the truck. One tire was found flat, but officers could not tell whether it went flat before or after the accident.

Red Skipper Again Caught in U.S. Zone

ANCHORAGE, Alaska (AP) — Soviet trawler skipper Daniel Baronik remained in the Alaska state jail Saturday in lieu of $10,000 bail after he was charged Friday with violation of the exclusive 12-mile U.S. fisheries zone.

Baronik appeared before U.S. Commissioner James Hanson who set bail and ordered the Russian held. Arraignment was postponed until Monday to permit the arrival of Soviet Embassy officials from Washington.

* * *

Baronik's vessel was seized by the Coast Guard Thursday after a three-mile chase north of Akutan Island in the Aleutians and escorted to Dutch Harbor. Baronik and a crew member were flown here Friday.

It was the second time in six months that the 180-foot refrigerator vessel, the SRTM 8-457, has been picked up for fishing violations. In the first instance, skipper Leonid M. Kuschenko was fined $10,000.

2 Bound Over in Riot Sniping

DETROIT (AP) — Two Negroes accused as snipers in last week's riot were bound over Friday for trial.

Y. T. Morrison, 37, and his brother, O. B. Morrison, 23, both of Detroit, were charged with assault with intent to commit murder.

They are accused of firing from a speeding car at an East Side police station July 24.

Bond was set at $50,000 each. No trial date was set.

SHOT FIRED

Police testified at examination Friday that a shot was fired from a passing car. Patrolman Lee Brown testified he fired back, shattering the auto's windshield. The vehicle was stopped by a National Guard patrol.

Brown said the occupants were the Morrison brothers.

Hungarians Hold Yank, 24

Accused of Helping Alien Cross Border

CINCINNATI, Ohio (AP) — "Dick has always been out to help someone," Mrs. Richard Goos said when she was told her 24-year-old son had been arrested in Hungary.

The Hungarian Foreign Ministry announced Friday night that Richard Goos of Hamilton, Ohio, had been arrested on a charge of helping a foreign citizen cross the border illegally out of that Communist country. The announcement did not include the date or circumstances of the arrest.

* * *

Goos' father, a Hamilton real estate man, said in a telephone interview that his son had written about going on a trip to Hungary and Yugoslavia after completing a year as an exchange student at the University of Bonn on July 29. The younger Goos had majored in government at Indiana University.

"All we can do now is wait and hope," the father said. "I hope it turns out to be just a misunderstanding."

NO IDEA WHY

Both parents said they had no idea why the Hungarians might have wanted to arrest their son. His last letter from West Germany talked about his final examinations, getting a visa for the trip and plans to help a school friend with the harvest before returning home.

"He was only going to be in Budapest for three days," Goos said. "He wrote he would be traveling with a friend who is going to study medicine at IU."

* * *

The younger Goos was to have returned to the United States on Aug. 30.

The Weather

Full U.S. Weather Bureau Report

PONTIAC AND VICINITY — Sunny and mild today, high 78 to 80. Tonight, fair and cool. Low 54 to 58. Sunday: Sunny and warmer. Outlook for Monday: Warm with a chance of showers. Winds northerly 8 to 12 miles becoming light and variable tonight. Precipitation probabilities in per cent: Today and tonight near zero, Sunday 10.

LAKE CONDITIONS

LAKE ERIE — North to northeast winds 8 to 14 knots today and variable 5 to 10 knots tonight. Fair. LAKE HURON — North to northwest winds 6 to 13 knots this morning becoming variable 5 to 10 knots this afternoon and early tonight. South to southwest winds 10 to 15 knots late tonight. Fair. LAKE MICHIGAN — Variable winds 7 to 12 knots today becoming south to southwest 10 to 15 knots tonight. Fair. LAKE ST. CLAIR — Winds 10 to 20 knots northwesterly. Fair. LAKE SUPERIOR — Winds north to northwesterly 10 to 19 knots. Fair.

Today in Pontiac
Lowest temperature preceding 8 a.m.: 57
At 8 a.m.: Wind Velocity 8 m.p.h. Direction: North
Sun sets Saturday at 8:48 p.m.
Sun rises Sunday at 6:31 a.m.
Moon sets Saturday at 9:05 p.m.
Moon rises Sunday at 6:44 a.m.

Downtown Temperatures

6 a.m.	57	11 a.m.	70
7 a.m.	57	12 m.	70
8 a.m.	58	1 p.m.	72
9 a.m.	62	2 p.m.	73
10 a.m.	65		

One Year Ago in Pontiac
Highest temperature 88
Lowest temperature 60
Mean temperature 74
Weather: Sunny

Highest and Lowest Temperatures This Date in 95 Years
96 in 1881 — 51 in 1951

Friday in Pontiac (as recorded downtown)
Highest temperature 81
Lowest temperature 61
Mean temperature 71
Weather: Sunny

Friday's Temperature Chart

Alpena	68	47	Detroit	80	55
Bay City	80	53	Duluth	67	50
Escanaba	76	52	Fort Worth	100	74
Gr. Rapids	79	50	Kansas City	86	66
Houghton	68	55	Los Angeles	84	66
Lansing	81	46	Miami Beach	85	78
Marquette	71	60	New Orleans	92	74
Muskegon	78	55	New York	78	68
Pellston	67	38	Omaha	84	65
Traverse C.	73	47	Philadelphia	83	68
Albuquerque	84	67	Phoenix	102	81
Atlanta	81	61	Pittsburgh	85	61
Bismarck	84	54	Tampa	91	78
Boston	84	70	Salt Lake C.	97	68
Chicago	72	66	S. Francisco	63	55
Cincinnati	84	61	S. S. Marie	76	55
Columbus	84	58	Seattle	77	56
Denver	85	58	Washington	89	68

AP Wirephoto

. **NATIONAL WEATHER** — Showers are predicted tonight over the southern Plateau and in southern Florida. It will be warmer in the upper Mississippi Valley and northern and central Plains and cooler through the middle Atlantic coastal states, the lower Ohio and Tennessee valleys, Idaho and interior portions of California.

Official Wounded Critically in Macomb

A township supervisor and father of seven children was wounded critically by a gunman early today in the Macomb County community of Muttonville, about 17 miles east of Romeo.

Romeo State Police identified the victim as Desmond Stern, 44, of Richmond.

Stern, they said, is supervisor of Casco Township in St. Clair County.

He is listed in critical condition at St. Joseph Hospital in Mount Clemens with a gunshot wound in the right temple.

* * *

The shooting occurred at the Cavalier Gas Station, Gratiot at M 19 at 1:50 a.m., police said.

PART-TIME EMPLOYE

Stern was employed part-time at the station as an attendant and was on duty at the time of the shooting.

A neighbor, who witnessed the shooting, told police the intruder escaped on foot.

Police are searching for a motive. No money apparently was taken from the gas station or the victim.

* * *

The witness said he saw Stern running away from his assailant just prior to the shooting.

The gunman was described as a white man in his late 30s, about 5-10, stockily-built, balding and wearing a light-blue work shirt.

Police said a small caliber gun was used.

* * *

Yul, the Pontiac State Police post's tracking dog, followed the suspect's scent north on Gratiot about a block before losing it, indicating the gunman may have entered a car at that point.

The Macomb County Sheriff's department also provided assistance.

News Briefs at a Glance

LANSING (AP) — Michigan's Historymobile—a traveling museum on wheels—will be driven into a garage at the end of August because of lack of funds to continue its tour of the state.

Secretary of State James Hare's office said the tight budget given the State Historical Commission by the Legislature forced the April-to-November tour to be cut short this year.

Charge for Parking Hit

LANSING (AP) — A state employes group has charged discrimination — noting that rank-and-file state workers are charged for parking while legislators park for free. The 16,800-member State Employes Association objected because state workers are being charged $2.50 biweekly to park on three lots near the two main state office buildings in Lansing.

Station Sale Sanctioned

WASHINGTON (AP) — The Federal Communications Commission announced yesterday it has approved the sale of radio station WJOR, South Haven, Mich., to the Van Buren County Broadcasting Co., Inc., for $135,000.

Pianist Will Perform

TRAVERSE CITY (AP) — Pianist Eugene List is scheduled to play with the Northwestern Michigan Symphony Orchestra in a benefit concert Oct. 14 for the Joseph E. Maddy Interlochen Memorial Fund, it was announced today. List teaches at the Eastman School of Music, Rochester, N.Y.

Curve Reflectors Eyed

LANSING (AP) — The State Highway Department is conducting a study to determine the effectiveness of new reflecting curve markers for night driving. The 3-inch-by-12-inch rectangular markers have been placed on all curves greater than three degrees on rural state highways other than freeways. The markers are designed to reflect headlights so curve outlines can be seen well in advance for approaching motorists.

First Checks of Program

EAST LANSING (AP) — The first checks have been distributed to participating communities under a law establishing the Michigan Law Enforcement Officers Training Council. Police agencies representing 76 city, township and sheriff departments were mailed checks totaling $58,826. The money represents a 50 per cent reimbursement for salaries and living expenses of 263 officers who attended 12 approved area police training schools.

State Milk Output Dips

LANSING (AP) — Michigan's milk handlers processed 4.6 million pounds of milk in 1966, down 7 per cent from the 4.9 million pounds processed in 1965, the Michigan Crop Reporting Service said yesterday. Butter production was 30.5 million pounds, down less than 1 per cent, while 36.4 million pounds of cheese produced was 3 per cent below the 1965 figure.

Promotions Announced

EAST LANSING (AP) — Promotion of State Police Cpls. William H. Carter and Bernard F. Schrader to the rank of sergeant was announced yesterday by Col. Frederick E. Davis, director. Carter is the department's water safety expert and supervisor of the underwater recovery squad and Schrader is ordnance officer and manager and coach of the department pistol team. Both are attached to East Lansing headquarters.

Reminder to Guardsmen

LANDING (AP)— Michigan National Guardsmen who were federalized under the recent riot emergency are reminded they have reemployment rights under the Universal Military Training and Service Act. Charles Fleming of the U.S. Department of Labor said the law states: "Upon return to his job the Guardsman shall be reinstated by his employer with such seniority, status, pay rate and other rights and benefits that he would have had, had he not been ordered to active duty."

Birmingham Area News

Conservatory Is Adding Art Classes in the Fall

BIRMINGHAM — The new owners hope to bring a new image to the Birmingham Conservatory of Music and Arts.

Part of the new image is the "and Arts" added to the former institution.

Co-owner Cliff Morris announced fall classes will include a graphic and plastic arts department in addition to music studies.

Another part of the new image will be a different building at 772 E. Maple, across the street from the former premises.

Morris pointed out his school is a registered nonprofit corporation. "We are dedicated to good music and hope we can find acceptance from the community," he said.

PROUD OF TEACHERS

Morris is especially proud of the staff of teachers, most of them associated with the former owners with new members added in the expansion.

"Our instructors include some of the finest veterans of the Detroit Symphony. Every one of the staff is an 'involved' sort of person," he said.

Another innovation at the school will be a music appreciation course to begin in the fall.

* * *

Morris said the new organization hopes to expand its workshop program in organizing various musical groups among the enrolled students.

SCHOLARSHIPS PLANNED

He said the school plans to offer scholarships, depending on available funds, to needy, promising students.

* * *

The school is centrally located to serve the county, and Morris said, "There is a great need for the type of school we intend to develop."

2 New Blows for McNamara

Prime Projects Feel Senate Panel's Ax

WASHINGTON (AP) — The Senate Appropriations Committee has dealt new blows to two of Defense Secretary Robert S. McNamara's prime projects—the controversial F111D jet planes and massive ships intended to serve as floating military warehouses.

The actions came Friday as the Senate panel sent to the floor a massive $70.16 billion defense money bill, including $20 billion for Vietnam war costs. The total was slightly less than the $70.23 billion defense measure approved by Congress for the past fiscal year, which ended June 30.

* * *

Committee members conceded privately the $20 billion Vietnam total will fall short of meeting actual costs, especially after President Johnson's announcement Thursday he is dispatching 45,000 to 50,000 more troops to the Southeast Asia conflict.

The better than $70 billion okayed by the committee was $1.4 billion below Johnson's budget requests and $139 million less than the House approved June 13.

The Senate committee accepted House action in denying $300 million that McNamara requested for construction of a fleet of fast deployment logistic ships.

The defense chief has said the floating arsenals would allow the United States to move quickly to avert crises. But some Senate critics have said use of such ships could result in U.S. involvement in future conflicts such as Vietnam.

The Senate panel also reduced from $287 million to $115 million funds to build the F111D jets—the Navy version of the long controversial TFX. The House version cut funds for the swing-wing interceptor to $208 million.

The plane has been designated by McNamara for use by all services. Designers have encountered weight problems in attempting to fit the plane to aircraft carrier use.

Light Agenda Faces Board in Waterford

A light agenda is in store for Waterford Township board members at their 7:30 p.m. meeting Monday.

Excluding reports, only four items are on the agenda.

The board will consider approval of the preliminary land plan for Lakeland Estates No. 2 Subdivision, which has been recommended for approval by the Township Planning Commission.

At the request of a group of residents, the board will hold a discussion on a proposed sanitary sewer project for parts of Marion, Elizabeth Lake, Voorheis, Chadwick and Colrain.

* * *

Bids previously were opened for the project, but rejected because they were too high. Since then, engineers have launched a study of the undertaking.

RESIDENTS ANXIOUS

The residents apparently are anxious for the project to proceed.

In other business Monday, the board will consider a request for transfer of ownership of a 1967 SDM licensed-business at 6500 Hatchery from L. Clare Kramp to Charles F. and Marjorie Martin and Lee R. and L. Marlene Stark.

* * *

A request for a lot split on property at Airport Road and M59 also will be up for consideration.

Thorburn Cites City Man Who Refuses to Testify

A Pontiac man with a long string of gambling arrests was cited for contempt of court yesterday by Oakland County Grand Juror James S. Thorburn.

The contempt charge against Basil W. Burke, 68, was the second such action taken by Thorburn in as many days.

On Thursday, John Johns, 53, of Ferndale was cited for contempt for refusing to answer questions before the grand juror.

Burke also was cited for refusing to answer questions.

* * *

He repeatedly failed to answer, according to grand jury records of the proceedings filed with the county clerk's office, or just simply nodded his head when queried by special prosecutor Jerome K. Barry.

NO REASON

Burke would give no reason to investigators as to why he would not answer questions.

"Mr. Burke, we are not looking for glory," said Barry. "We are just trying to do our job."

"I know that," said Burke, "No disrespect to you but there is nothing I can say or nothing that I can do. So I might just as well take the contempt."

* * *

A hearing is scheduled for Friday before Circuit Judge Frederick C. Ziem as to why Burke should not be held in contempt.

JOHNS CITED

The day earlier Johns was cited for refusing to say whether or not he was a bag (collection) man for alleged Mafia chief Tony Giacalone.

Burke has been arrested a number of times on gambling charges, and in 1951 began serving a 1- to 5-year prison sentence for a gambling conviction stemming from a 1946 Grand Jury conducted by the late Circuit Judge George B. Hartrick.

In 1959, a gambling charge against Burke and Mrs. G. J. Gullett, wife of a former Pontiac deputy treasurer, was dismissed in Circuit Court because of insufficient evidence.

* * *

Burke has a police record dating back to 1924.

OUR 77TH YEAR OF UNINTERRUPTED DIVIDENDS

INVEST IN SOUND -GROWTH-

When you save at Capitol, you're investing in sound growth... and you'll have the satisfaction of watching your savings grow, because at our 4¾% current annual rate, funds left in your account for 12 full months actually earn 4.84%.

INCORPORATED 1890 • LANSING, MICHIGAN • MEMBER: FEDERAL HOME LOAN BANK SYSTEM

CAPITOL SAVINGS & LOAN

75 WEST HURON ST., PONTIAC

Pontiac 75 West Huron Street | Lathrup Village Office 27215 Southfield Road Near 11 Mile Road | Detroit 234 State Street Washington Blvd. Building

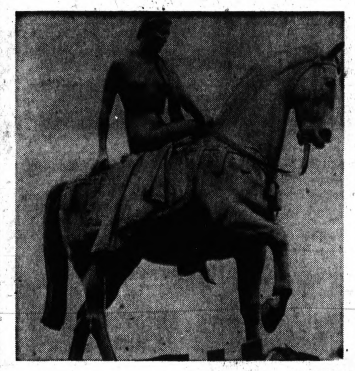

AP Wirephoto

NOT THE WAY IT HAPPENED? — This is the statue of Lady Godiva in Coventry, England, where a report claims she didn't ride nude through the streets of the town in the 11th century. The report was prepared for the 900th anniversary of her death on Sept. 9. Lady Godiva's ride was supposed to have been in protest against cruel taxes laid on the people by her husband.

Lady Godiva Buffs Learn Naked Truth in Report

COVENTRY, England (AP) — The naked truth about Lady Godiva is that she didn't ride nude through the streets of Coventry, says a report prepared for the 900th anniversary of her death.

To help commemorate the anniversary, Sept. 9, the Coventry City Council asked Joan Lancaster and Dr. Hilda Davidson to write a book. Miss Lancaster, formerly the city's archivist, is now archivist for Britain's Commonwealth Relations Office.

* * *

"Lady Godiva may have ridden in a beggar's garb on a horse without a saddle," she says. "But we feel strongly that she would not ride around naked in the 11th century. That sort of thing just would not happen."

She said she has studied ancient documents that say only that "Lady Godiva was stripped of all signs of her rank—not that she was stripped naked, or that she stripped."

'STORY EXAGGERATED'

Dr. Davidson, a former university lecturer, observed: "The story of the ride has been exaggerated until people accept that she did ride around naked."

Lady Godiva's ride was supposed to have been in protest against cruel taxes laid on the people by her husband, Leofric.

* * *

"There is no real evidence to suggest that any protest took place," said Miss Lancaster. "If she did ride through the streets it is much more likely that she was 'stripped' of all signs of rank to associate with the common people."

* * *

If the two ladies are right, the world owes an apology to the original Peeping Tom. A Coventry tailor named Tom is supposed to have been the only citizen who peeped at her ladyship on her ride.

GARLAND BALDWIN

Chief Pontiac Post to Install New Officers

An Orion Township man, Garland L. Baldwin of 3778 Gainesborough, will be installed as commander of American Legion Chief Pontiac Post 377 tonight. The installation ceremony will be held at the post hall at 4819 Edgewood, Independence Township.

Gerald J. Joyce of 1993 Van Courtland, Troy, was elected senior vice commander.

Waterford Township men elected include Henry Wiltfang of 4714 Midland, junior vice commander; Austin Crisman of 3439 Alco, sergeant-at-arms; James Pillow of 3205 Sashabaw, chaplain; Marshall Charter of 675 Reynolds, finance; and Alfred Gulda of 4950 Elizabeth Lake, trustee board advocate.

New executive board members are Al Roper of 5159 Heth, Bernard Speare of 4680 Oak Vista and Robert Coin of 45 Oak Vista, all of Independence Township.

Merle Laurain of 145 Fairmont was elected adjutant and to the trustee board.

DURING EXPO '67

HOSTEL

DOWNTOWN MONTREAL

$4 PER DAY

Hostel in the heart of downtown Montreal near subway, $4.00 per person per day. Ideal for groups as well as individuals, men or women. restaurant facilities, lounge and very comfortable beds. Reserve now. Space is limited. Write Montreal Hostel, 365 Craig Street West, Montreal or phone 861-1369 or 861-7758.

This We Believe . . .

The Pursley name means kind, Competent, considerate hands performing an understanding funeral service to all people. The desire to be helpful is evident throughout our entire organization.

D. E. Pursley

FUNERAL HOME

151 Orchard Lake Ave.

FE 4-1211

C. Byron Gilbert, Director

YANKEE STORES

OPEN SUNDAY

UNTIL 7 P.M.

TONIGHT UNTIL 9 P.M.

CLEAN KLEER-FLAME LIGHTER FLUID

Clean burning — non smoking lighter fluid ideal for all lighters. 16 fl. oz. can.

21¢

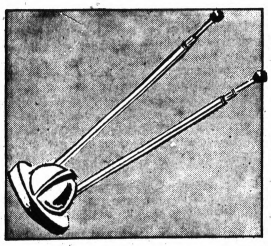

TELESCOPING RABBIT EAR TV ANTENNA

Improves TV reception by helping to remove lines and snow from screen, simple hook-up.

67¢

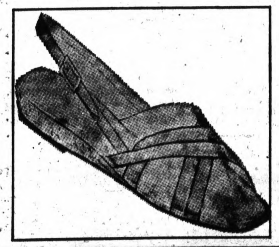

TEENS'—LADIES' 2.99-4.99 SUMMER FLATS—PLAY SHOES

Select from dozens of styles and newest materials including leather, straw fabrics and vinyls, white, bone, beige, black, pastels. Sizes 4 to 10.

1.00 AND 1.97

PERRY AT MONTCALM — PLENTY OF PARKING

Simms Bros.—98 N. Saginaw St.—Downtown Pontiac

Shop Tonite 'til 9 P.M.

MONDAY HOURS: 9 A.M. to 9 P.M.

Why Pay more Than SIMMS Low Prices?

SIMMS Quantity Purchasing Saves You More

Simms tremendous buying power all over the country, and low overhead lets us bring you quality merchandise at the lowest possible prices. Rights reserved to limit quantities.

Specials for Saturday and Monday—Only at Simms

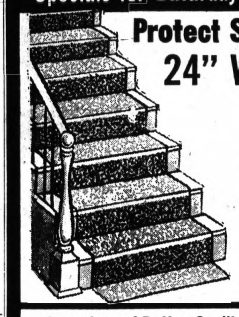

Protect Stairs, Hallways, Rooms

24" Wide Carpet Runners

6-Foot Length . . . 1.99
9-Foot Length . . . 2.99
12-Foot Length . . . 3.99
15-Foot Length . . . 4.99

These are broadloom runners tufted on quality jute or latex backs, that are non-skid. Ideal for hallways, bedrooms, stairways or heavy traffic areas. Decorator colors include green, gold, blue, brown and tweeds.

—Main Floor

Irregulars of Better Quality

Men's Dungarees

11¼-Oz. Denim

Irrs. of $3.49 Values

1.92

Men's work dungarees of 11¼-oz. denim with deep pockets, reinforced at points of strain. Sizes 28 to 42.

—Basement

Latex or Jute Backing

15x27" All Purpose Rugs

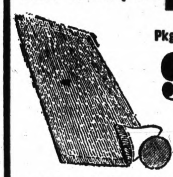

Pkg. of 2

96¢

At Simms Only

Tufted multi purpose rugs for heavy traffic areas with non-slip latex or jute backing. Saves wear on your rugs in front of chairs, sofas, beds, etc. Also can be used in the car.

—Basement

100-Ft. Plastic Covered Clothesline

wire center

You Pay Only 66¢

100 feet of clothesline, plastic covered to wear longer and wipe clean, with wire center to stay tight. Limit 300 feet per person.

Hardware—2nd Floor

Wire Rubbish Burner

At Simms Just

1.29

Galvanized wire rubbish burner burns leaves, papers and trash. Has zip closing top. Limit 1.

Hardware —2nd Floor

Screw On or Slip On Style Dinette Chair Replacement

$8.95 Value

3.88 For 2 Chairs

Easy to install yourself — no matter what type of frames your chairs have. Matching seats and backs in solid colors of yellow, beige or grey, also two-tone patterns.

Housewares—2nd Floor

'Revere' Copper Bottom Whistling

2½-Qt. Teakettle

Simms Price 4.47

The famous 'Revere' whistling teakettle with trigger style pour spout. Copper bottom that heats evenly. And it whistles when the water is hot.

Housewares—2nd Floor

Rechargeable Floating Head

Men's Norelco Shaver

$42.95 List

23.88

Shaves anywhere — with or without a cord. One charge lasts two weeks. Floating heads with rotary blades, pop-up trimmer for sideburns and flip open cleaning.

Sundries—Main Floor

Genuine OSTER Home Electric Dog Clipper

$27.50 mfrs. list

19.95

Clip your dog yourself and save more. The Oster electric dog clipper has medium blade for general clipping. Instruction book included.

Sundries—Main Floor

Sardo Bath Combination

Sardo Bath Oil & Soap

$3.00 Value For 2.00

You get a 4-oz. bottle of Sardo bath oil, a liperdermic that bathes away dry skin and a bar of face and bath soap that softens, smoothes and protects.

Cosmetics—Main Floor

Tooth Paste for Dentures

Dentu-Creme Tooth Paste

$1.09 Value For 63¢

A tooth paste made especially for dentures. Scrub away stains, leaves them clean, natural looking and odor free. The economy size tube saves your more.

Drugs—Main Floor

Discounts All Over the Store—Simms, 98 N. Saginaw

THE PONTIAC PRESS

48 West Huron Street — Pontiac, Michigan 48056

SATURDAY, AUGUST 5, 1967

HAROLD A. FITZGERALD, Chairman of the Board
HOWARD H. FITZGERALD, II, President and Publisher
JOHN W. FITZGERALD, Executive Vice President and Editor
JOHN A. REMY, Secretary and Advertising Director
ASLO MCCULLY, Circulation Manager
RICHARD M. FITZGERALD, Treasurer and Finance Officer
HARRY J. REID, Managing Editor
O. MARSHALL JORDAN, Local Advertising Manager

A Fine Humanitarian Takes His Leave

A dedicated worker for the salvation of the desolate leaves his Pontiac post to assume a similar one in Flint.

ALDER

Brig. ERNEST ALDER who established the local Salvation Army Men's Social Service Center 10 years ago has seen the facility grow from a four-truck operation to a fleet of 15 trucks. Salvation Army officials call it one of the Country's foremost enterprises of its kind.

The Center is a rehabilitation depot for men who gather salvaged material, recondition it, and sell it at a resale shop.

During his Pontiac assignment, the Brigadier has not only administered a flourishing and significant social establishment but has become prominently identified with civic and humanitarian activities. Additionally, he has won a host of friends who will deeply miss his engaging personality, ready smile and keen sense of humor.

ALDER will be succeeded August 30 by Major LEONARD ESPINOSA, a Salvation Army officer for 25 years and for the past three director of the Waukegan, Ill., center.

★ ★ ★

The PRESS joins the community in bidding ERNEST ALDER a reluctant farewell and extends the hand of welcome to his successor.

Bar Association Works and Plays in Hawaii

Now under way in Honolulu is the 90th annual meeting of the American Bar Association. The agenda is as topical as the day's headlines, with urban crime, abortion and wiretapping figuring prominently in reports, discussions and debates by 21 sections of the 250,000-member association and its policy-making House of Delegates.

Some 12,000 lawyers, judges, law professors and their families are in attendance at the 10-day work-and-play convention in which relaxation on Waikiki Beach will compete with learned seminars.

One of the stickiest issues on the convention's agenda is that of protecting a criminal defendant from harmful publicity, and will be reviewed by two separate bar groups. They will hear the so-called Reardon Report which recommends withholding of some crime news by police and court officers to insure a fair trial.

★ ★ ★

This proposal has been roundly attacked by the press as unnecessary and unconstitutional. The prospect is that it will be modified somewhat at Honolulu and then sent to the House of Delegates for approval when it meets in Chicago next February.

Auto Insurance Grows Increasingly Complex

Auto insurance ought to guarantee some peace of mind to the man who purchases it, but all too many of us know that it frequently produces headaches instead.

As the number of cars increases, so do the number of accidents and the number of lawsuits. The courts are so jammed that some damage cases take years to come to trial.

Then there is the matter of cancellations of insurance policies, for a variety of reasons — most doubtless fair, some perhaps questionable.

★ ★ ★

The insurance companies bear a heavy load. Juries are prone to vote huge sums for personal damage, which in turn increases the cost of auto policies. Lawyers are all too quick to file suits, since the company pays rather than the insured individual.

It has been years since the whole question of auto insurance has been reviewed at the national level, and now the time seems ripe. Rep. EMANUEL CELLER, D-N.Y., chairman of the House Judiciary Committee, has been asked by two of his members to undertake a preliminary inquiry. Sen. WARREN G. MAGNUSON, D-Wash., chairman of the Senate Commerce Committee, has asked the Department of Transportation to make a separate study.

★ ★ ★

Where justice resides in this matter may be difficult to determine. Many policyholders feel that insurance companies treat them arbitrarily. In turn, many companies feel that they are the targets for frivolous or ill-founded lawsuits brought by the greedy.

The simplest way to narrow the gap is through a Federal investigation, either by Congress or by the Department of Transportation.

The POWER of FAITH

By WOODI ISHMAEL

Mrs. Alan Rogovin, known to nearly everyone as Suzy, (has, through faith, overcome tremendous obstacles.

At the age of 11, Suzy developed a rare neurological condition. First she couldn't use her right hand, then her walk was involved, then loss of speech and control of neck muscles. Bitter, even at 11, she thought God had been unfair. But then her handicap seemed to give her greater insight and at 12 she wrote, with difficulty, an essy titled "What Judaism Means to Me." In it she said, ". . . I began to realize that feeling sorry for myself was not going to do any good, so I began to pray instead of cry. You would be surprised how much difference there was in my condition."

She learned to write poetry and paint well with awkward hands. She rode a bike and horses. Even won ribbons in horse shows. She graduated from public high school and was accepted at Skidmore College although at that time unable to write with either hand.

During her four years at college she had four major surgical operations which did much to improve her condition. After graduating with "meritorious achievement," Suzy had a successful career as an advertising copy writer before becoming Mrs. Alan Rogovin. Soon to become a mother, she will tell you:

"I have a little motto that I always say when I'm a little unsure of myself . . . If you have faith in God, nothing shall be impossible unto you."

Confident Living:

Remove Anxieties With Prayer

By NORMAN VINCENT PEALE

This is the story of a man who had a tough bout with mental illness and, believe it or not, he says he is actually glad of it for the experience brought important discoveries leading to a successful life.

DR. PEALE

But while in the throes of the suffering he was boxed into "a private hell" through lack of personality balance.

★ ★ ★

"At 23," the young man writes, "when a junior officer in the United States Navy, I was taken sick. Hospitalized at a naval hospital — the diagnosis was acute anxiety with depressional reaction.

"While having consultations with Navy psychiatrists I had much time to think and reflect on the past years of my young life. But still my mind remained foggy, and fears of everything assailed me from all sides.

★ ★ ★

"I was constantly afraid something was going to happen, but what I did not know.

"After a few weeks the doctors allowed me to live at home but consultations continued on a regular basis. They could not pinpoint any real cause for my illness.

"I prayed in desperation to be healed of my miserable state of mind. I had never prayed much. I had attended church in childhood but religion did not take up much room in my later life.

★ ★ ★

"One day I came across a column you had written. I thought that just maybe this could help. This was my start to a new life. I began to read the Bible and pray.

"Perhaps I was still praying out of desperation. I only know that God began to rule my life and take hold of my thoughts."

★ ★ ★

Meanwhile this officer was discharged from the Navy, and the couple moved to North Carolina. He found a job with a big bank. The young wife took a teaching job.

★ ★ ★

"I still had not been completely released from illness," he continues, "and had continuing consultations with a psychiatrist. Then suddenly one day a new truth came that the unrest of mind and spirit I was suffering was due to a hunger for God.

"Slowly, as I began to fill my life with prayer and faith, anxiety and depression subsided.

★ ★ ★

"Recently I was promoted to assistant operations manager of the bank. I claim no sudden healing or emotional enlightenment. But I'm no longer consulting a doctor and never felt more vibrant and full of life.

★ ★ ★

"I know now that 'All things work together for good to them that love God.'

"I am grateful for this experience, bad as it seemed at the time. I shall always be thankful for it as a blessing in disguise."

The young man's experience points up the important fact that we face a danger of unhappiness and failure, even breakdown, by neglecting essential needs of mind and soul.

Take time for God — It is the way to health of body, mind and soul.

(Publishers-Hall Syndicate)

Verbal Orchids

Mrs. John R. Armstrong of 25 Cooley; 80th birthday.

Mrs. Olive Thompson of 658 E. Tennyson; 82nd birthday.

Mr. and Mrs. Merle Hubbard of 11 Gingell; 65th wedding anniversary.

Mr. and Mrs. C. H. Teague of Oxford; 52nd wedding anniversary.

Mrs. A. H. Robertson of Romeo; 86th birthday.

Mr. and Mrs. Robbie N. Fields of 44 Lincoln; 51st wedding anniversary.

Negro Likened to Early Immigrant

By JAMES MARLOW
AP News Analyst

WASHINGTON — Until 13 years ago most Negroes in America were like a horde of immigrants held 300 years in a U.S. office off-shore, waiting to be admitted.

MARLOW

All that time they were within this country's territorial limits but never allowed to land.

First there had been slavery and, when that ended, segregation that continued until the Supreme Court in 1954 declared the very principle of segregation unconstitutional.

Until that day Negroes had been kept out of the mainstream of American life, never permitted to be full participants, with their actions and ambitions restricted by discriminations pasted on a thousand closed doors.

When the segregation barrier went down, they still had to endure prejudice, which was one of the main handicaps of the European immigrant who came here in the 19th and early 20th centuries.

It is hard for anyone who did not grow up in the early part of this century, surrounded by immigrants and their descendants, to recognize the similarity between these newcomers' problems and those of the Negro since 1954.

But take an example, say the west side of New York City along the Hudson River, about 20 blocks called "Hell's Kitchen," the toughest section of the city at the time and one of the poorest.

There they were, block after block of tenement houses, five stories high, three apartments to a floor, 15 families in all, each restricted to a four-room flat without hot water, only gas for light, only the kitchen stove for heat.

Take a time, say between 1900 and 1915. There would be three generations in a typical block of Germans and Irish or Italians.

★ ★ ★

The immigrant mother and father, usually ignorant; their sons and daughters who never had much schooling because they had to go to work early to help out; and the grandchildren, a few of whom might get to high school but far fewer to college.

It was the newer generation each time, thanks to the struggle of the parents, which did a little better than its ancestors through a little more schooling and, therefore, a little better opportunity.

There wasn't much room for the immigrant's grandchildren, the second generation Americans, to play in four-room flats. If they weren't the kind that could stay in and read they had to play on the streets. Some became gangsters.

Youths with Irish and German grandparents on 47th Street fought youths with Irish and German grandparents on 46th Street. They used sticks, stones, knives, bottles. Or the two groups teamed up to fight the Italians.

Far and away most of the immigrants and their descendants worked hard. Some had neat homes. Some didn't. Youngsters born to poorly educated parents didn't get much encouragement to learn, no matter what the schools tried to do.

The climb up the economic-social ladder to comfortable middle-class status mostly took generations. This is also the story of Negroes now for the first time trying to find their identity in American life.

Washington Notebook:

Riots Put Damper on Exuberance

By DAVE BURGIN

WASHINGTON (NEA) — Humor has always been an integral part of the Washington scene — the politicking, the decision-making.

In the White House in the Pentagon, on Capitol Hill, in the State Department, there's always a good story or a good line or a funny scene every week — something to spread through the halls for a good laugh and something for reporters and newscasters to pepper their work for "a lighter touch."

★ ★ ★

But because of Newark and Detroit, Milwaukee and the threat of the next ghetto riot, humor today in Washington is hard to find.

"I haven't laughed in two weeks," said Rep. Albert Quie (R-Minn.).

Some try. The multitude of newsletters and other politically partisan publications which come out here weekly still contain their "humor" features.

Take two items from the Republican Congressional Committee Newsletter, for example:

"LBJ says riots and civil disturbances will not be tolerated. Encouraged maybe—but not tolerated.

"The same administration that plans Vietnam strategy is now trying to cope with domestic riots. Vietnam, of course is the 'longest war!' Now it looks as though this will be the 'endless summer.'"

On a "normal" week, dealing with a "normal" political issue, the two GOP jibes at President Johnson would have evoked the usual chuckles. Lately it is not the same.

So it was in the Congress when House comedians were out full force in the debate over whether to debate the now infamous "Rat Bill."

This measure, which would have provided $40 million over two years to help exterminate disease-carrying, crop-destroying rats in the slums and on the farms, was beaten, in effect, rather soundly.

★ ★ ★

The debate to debate the "Rat Bill" took place while Newark smouldered. Congress, in turning back the appropriation, was not saying that rats in the ghettos are not a problem.

It was saying that there is enough antirat money already, and that it was a state and local problem, not a federal one.

Newark answered that rats were one of many ghetto ills and needed immediate attention, no matter where it came from.

★ ★ ★

Still, the chaos of Newark wasn't yet in perspective and the tragedy of Detroit was still to come. Congress laughed in the Rat Bill debate. It hasn't since.

"I think it would be a rat smart thing to vote this down rat now," said one congressman on the House floor.

Said a Democrat: "Too expensive. This outlay, all things considered, comes to about $6 per rat to exterminate them."

"How about snakebite cases?" another in the House debate snickered. "How about bugs? Are we to forget about people bitten by bugs? Should we start a bug corps?"

Another got up and chortled that in his district there was one llama bite recorded last year.

So Congress had a laugh that day and so did some who saw it, talked about it, reported it or read it.

But that was while Newark was just lighting up. It was before Detroit, Milwaukee . . .

The Associated Press is entitled exclusively to the use for republication of all local news printed in this newspaper as well as all AP news dispatches.

The Pontiac Press is delivered by carrier for 30 cents a week; where mailed in Oakland, Genesee, Livingston, Macomb, Lapeer and Washtenaw Counties it is $18.00 a year; elsewhere in Michigan, and all other places in the United States $26.00 a year. All mail subscriptions payable in advance. Postage paid at 2nd class rate at Pontiac, Michigan. Member of ABC.

Voice of the People:

Journalism Workshop Enjoyed by Student

I appreciate The Pontiac Press sponsoring me at the high school journalism workshop at the University of Michigan. I enjoyed my two weeks there and came across many new ideas and learned much about different aspects of journalism.

★ ★ ★

I was privileged to attend and report on a press conference with the former Chancellor of Germany, Ludwig Erhard.

★ ★ ★

I hope that what I have learned will help my writing when I return to write as the correspondent at Groves High School this fall.

KIM SEROTA
5277 W. MAPLE
BIRMINGHAM

'Governor's Ideas Are Ideal for Michigan'

Our part-time governor deserves the commendation of all for his ideas as evidenced by his report to the people Sunday evening. Though largely utopian in character they are sane, sound, constructive, logical ideas which if carried to final fruition would produce for Detroit and Michigan an almost ideal place to work and live. Cheers for the Governor for his ideas and let us hope that some of them can be carried out. All people working together to this end could accomplish these goals.

ARTHUR F. SASSER
289 S. HOSPITAL
UNION LAKE

'Khrushchev Not Shown in True Character'

It's a sad state of affairs when one of our largest TV stations will have a program on one of the greatest Communists the world has known and not show him in his true character, but try to build a kindly, benevolent person out of Nikita Khrushchev. At no time will they let us forget Hitler and his inhuman treatment of people, and rightly the world shouldn't forget. But here is a man ten times worse and they don't even condemn him, but try to impart to him an aura of respectability that ill fits this character.

★ ★ ★

Are they trying to lull us into believing that Soviet agreements are worth anything—that their objective of total domination has changed? The presentation of "World's Living Number One Criminal, Nikita Khrushchev" without a resume of his criminal actions is a fraudulent mistake upon humanity.

DANIEL E. O'BRIEN
6174 WERTZ, DAVISBURG

'Working Man Can't Afford More Taxes'

I don't see how an ordinary working man can possibly pay more taxes. Out of $600 monthly wages our family pays $49.60 Federal income tax; $26.40 Social Security tax; $30 lights, heat, water sewer and telephone; $185 car and truck payments; $67 house payment; $200 food; $20 school lunches and supplies for three grade school boys. That leaves $22 a month for medicine, clothes and entertainment. There isn't enough left to pay state and city income tax. If these taxes go through, every family will have to have two jobs to keep up with taxes.

AGAINST ANY MORE TAXES

Question and Answer

Can junk mail, parcels, packages and letters be sealed when mailed?

READER

REPLY

Advertising letters, circulars, etc., may be sealed but the envelope must state that it is third class mail. Packages are fourth class mail.

Guard Did Best It Could, Says State Adjutant General

DETROIT (AP) — State Guardsman performed to the best of their ability during last week's racial violence in Detroit, the adjutant general of the Michigan National Guard said yesterday.

Maj. Gen. Clarence Schnipke made the statement in a letter to U.S. Sen. Richard Russell, D-Ga., who reportedly criticized the Guard for inefficiency despite 10,000 men and all the equipment required, said Schnipke.

"The problem was that the troops were not requested by the city of Detroit until the riot had expanded almost to its maximum intensity which was then too late," said Schnipke.

"I am sure you are aware that even with active Army troops and the entire Michigan National Guard it took almost four days and nights to bring some semblance of order."

Schnipke said the available strength of the guard was 8,000 men, not 10,000.

"You must be advised too," he added, "that we do not have all the equipment we need and that when 3,000 men in the 2nd Brigade were ordered to mobilize they were without transportation."

* * *

Russell, chairman of the Senate Armed Services Committee, reportedly criticized the Guard for inefficiency in Detroit at the time our units arrived, I am convinced that another few hours of armory training in disturbances would not have changed the situation one bit.

* * *

Schnipke said that the Guard did not have sufficient training in civil disturbances and that "mistakes were made," but he said the units were committed piecemeal and, "In view of the conditions as they were in Detroit at the time our units arrived, I am convinced that another few hours of armory training in disturbances would not have changed the situation one bit.

"It is my firm and honest belief that it was not the inefficiency of the Michigan National Guardsmen which allowed the riot in Detroit to get out of control," he said.

SOLUTION FOR RIOT

"The solution for riot control lies in getting sufficient strength at the scene before it gets out of control and the authority to accomplish this does not rest with the National Guard."

Meanwhile, Detroit slowly began to return to normal as Guard units gradually were relieved for duty in some areas of the city. The entire force was expected to leave by the middle of next week.

* * *

The federal government said Guardsmen who were federalized during the riots have reemployment rights under the Universal Military Training and Service Act.

Two men arrested on sniper charges last week were bound over for trial Friday on charges of assault with intent to commit murder.

CHARGED WITH SHOOTING

Y.T. Morrison, 37, and his brother, O.B. Morrison, 23, both of Detroit, were accused of firing from a speeding car at a police station on the east side July 24.

Recorder's Judge Frank G. Schemanske set bond at $50,000 each, reduced from $200,000.

* * *

No trial date was set. Conviction carries a maximum penalty of life in prison.

Police officers testifying at the examination stated the Morrison's car was stopped a short distance away and a switchblade knife was taken from O. B. Morrison and a 38-caliber revolver, with a spent shell, was found near the police station shortly after the car passed.

RIOT DEATH TOLL

Detroit's riot death toll rose to 42 when fire fighter John Ashby died in a hospital. He suffered severe burns July 24 when a power line struck his metal helmet while he was fighting a fire set by arsonists on the east side.

Meanwhile, the Interfaith Emergency Council, made up of clergy from most major denominations, charged police with inhuman treatment of prisoners.

* * *

Arrests approached 6,000 and many men were held up to four days without their whereabouts being known, the council charged.

The council charged unreasonable bonds were set for minor crimes, sanitation conditions were deplorable and many prisoners were not fed for long periods of time.

'INEXCUSABLE CONFUSION'

"Our real concern is that there are people in jail who ought not to be," said Byron Wahls, a Detroit attorney. "There is absolute and inexcusable confusion in the courts as to where some of these defendants are. When their name is called for preliminary examination the police cannot even say where they are being held."

Bishop Dwight Loder, head of the Methodist Church in Michigan, said: The withdrawal, curtailment and repeal of...basic rights is shocking. They have been taken away in a wholesale manner."

The Bank of the Commonwealth said it will institute a formal loan program in conjunction with the Small Business Administration to expedite restoration of businesses and property damaged last week.

George W. Miller, bank president, said the long-term loans would be made available to customers at favorable interest rates.

Automatic
TRANSMISSION
• SERVICE •
ALL MAKES
ALL MODELS
"fully guaranteed"
MICHIGAN BANKARD
RELIABLE
TRANSMISSION
922 Oakland — FE 4-0701

Federal's
DRAYTON
OPEN SUNDAY
NOON TO 6

SPECIALS ON
Health & Beauty Aids
Great savings for everyone!

Fresh spray
88c
Reg. 99c
2½-oz. wt. spray deod.

Hidden Magic
1.33
Reg. 1.57
13-oz. weight hair spray.

Combo. syringe
2.88
Reg. 3.19
Faultless, 4-yr. guarantee.

J&J baby shampoo
68c
Reg. 76c
No tears baby shampoo.

Fitch shampoo
88c
Reg. 1.09
14 fl. oz. dandruff shampoo.

Gleem toothpaste
2 for 99c
Reg. 57c
Extra large 5 oz. wt. size.

Pro toothbrush
49c
Reg. 63c
Professional double duty.

Rubbing alcohol
2 for 29c
Reg. 19c
70% 16 fl. oz. Federal brand.

OPEN EVERY NIGHT TO 9:30
Drayton Open Sundays Noon to 6

DOWNTOWN AND DRAYTON PLAINS

Junior Editors Quiz on BUTTER

QUESTION: How did men find out about butter?

* * *

ANSWER: People have known about butter for a long time. The Greeks and Romans used it, not only as food, but as a medicine and for dressing the hair.

There is an old tradition as to how butter was discovered, which we illustrate. One hot day a man of the ancient Asian Aryan peoples was riding his horse on a bumpy road. He had a bag of sour goat's milk along. When he stopped to eat, the milk had changed to a thick yellow substance which tasted very good.

In some such way, it was found that when you shake milk sufficiently butter will form. At first the ancients produced it by swinging bags of milk.

Housewives in early American times set milk on crocks so the cream would rise. They skimmed this off and made butter by moving a paddle or dasher up and down in a churn. When the mechanical cream separator appeared in 1856, butter-making was taken over by large creameries..

We must apologize to Bossy (last picture). Although butter can be made from the milk of goats, sheep and some other animals, it is good old Bossy the cow who provides us with the delicious and nutritious spread we enjoy so much.

WKC
HOME OF FINEST BRAND NAMES
108 N. SAGINAW—FE 3-7114

SAVE $31.07
MONDAY ONLY!

Now! New 1968 4-Band Radio with Built-in AC-DC
Enjoy FM, AM, Shortwave and Marine reception on this 16-transistor radio! Has no-drift FM Automatic Frequency Control and built-in AC-DC. Self-contained leather case, battery, earphone.
Reg. 69.95 — NOW ONLY $38.88
NO MONEY DOWN
OPEN MONDAY 9:30 A.M. to 9 P.M.—PARK FREE IN WKC'S LOT AT REAR OF STORE!

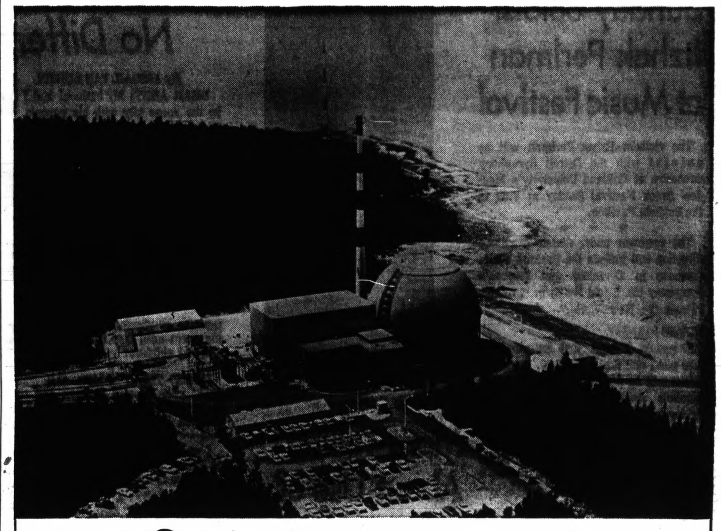

Federal's
Paint and Hardware Dept. at Drayton Plains Only

HOUSE PAINT SALE!
Now you can make all those repairs around the house you've been putting off!

Latex utility house paint
2.79 gal.
V.I.P. economy latex dries quickly, stays new.

Jet Flow latex exterior paint
3.99 gal.
Goes on easily, dries quickly. No primer.

Glidden Spred house paint
5.98 gal.
Homogenized. Dries in 30 minutes. White, colors.

Save on caulking compound
4 for $1
Seals masonry, wood, plastic, glass easily.

Steel storage shelves
3.99
12x30x60". 4 shelves for storage.

Handy caulking gun
77c
Seals windows, joints. Easy load.

OPEN EVERY NIGHT TO 9
Drayton open Sun. noon to 6

DRAYTON PLAINS STORE ONLY!

Negro Named Equal-Job Chief

WASHINGTON (AP) — President Johnson says of the nation's new Equal Employment Opportunity Commission chairman: "He knows what prejudice is. He has endured it himself—and he has fought it with every resource at his command."

* * *

Clifford Alexander Jr., 33, a Negro, sworn in Friday by Johnson to the commission's top post, pledged: "I will do my best."

O.E.S. Breakfast

The O.E.S. Oakland County Association will hold its annual breakfast at 8 a.m. tomorrow at the Masonic Lodge in Davisburg, Rose Township.

* * *

All members of O.E.S. and their friends and families are invited to attend.

Two names you can trust
ZENITH
"LIVING SOUND"
HEARING AIDS

PONTIAC MALL OPTICAL & HEARING AID CENTER

You are invited to visit
BIG ROCK POINT NUCLEAR PLANT

When you are in northern Michigan make it a point to visit Michigan's first large-scale atomic electric plant, just off U.S. 31 about five miles north of Charlevoix.

You will be welcomed at the Information Center. There you will view animated exhibits showing how the atom is split and how electricity is produced. In a small theater you will see a short film and hear a brief talk on nuclear power. Closed circuit television will show you what is going on inside the plant. (We regret that, with Big Rock Point in operation, tours cannot be conducted.)

From an observation platform you will obtain a close view of the reactor sphere and the turbine-generator and office wings with Lake Michigan just beyond and forest scenery all about.

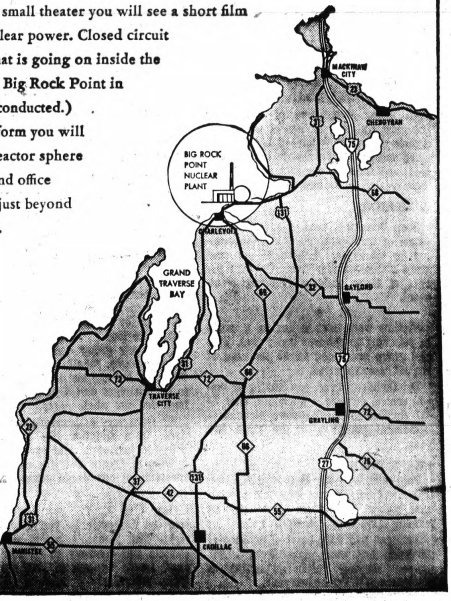

VISITING HOURS DURING THE SUMMER TOURIST SEASON ARE 8 A.M. TO 5 P.M.

Clip this ad and take it along as a reminder.

CONSUMERS POWER COMPANY

ITZHAK PERLMAN

VLADIMIR ASHKENAZY

Sunday Soloist Itzhak Perlman at Music Festival

The violinist Itzhak Perlman will be soloist with the Detroit Symphony Orchestra at Oakland University's Meadow Brook Festival Sunday at 7:30 in the Baldwin Pavilion.

★ ★ ★

The program under Sixten Ehrling's direction will include the Brahms Violin Concerto in D minor and Dvorak's Symphony No. 5 (old No. 5) in E minor, "From the New World."

NOTED PIANIST

Thursday, Friday, and Saturday at 8:30 p.m., and Sunday at 7:30, Ehrling's soloist will be the noted Russian pianist Vladimir Ashkenazy. Thursday and Friday he will be heard in the Chopin Concerto in F minor on a program which will include Hovhaness' Prelude and Quadruple Fugue, Brahms' Symphony No. 3 in F major, and Creston's "Invocation and Dance."

★ ★ ★

On Saturday and next Sunday, Ashkenazy will play the Beethoven Concerto No. 5 in E flat major ("Emperor") on a program which will include Shostakovich's Symphony No. 1 and the world premiere of Ernest Krenek's six part "Horizon Circled," the work commissioned by the Meadow Brook Festival committee.

★ ★ ★

The composer, educated in his native Vienna and in Berlin and now an American citizen, is regarded as one of the most successful writers working in the twelve-tone idiom. He will fly in from Hawaii for rehearsals and performances.

Household Musts May be Poisonous

LANSING (AP) — Two common items found in almost every home — aspirin and soap headed the list of substances responsible for accidental poisonings reported in Michigan last year.

★ ★ ★

The State Health Department said children under five years of age were the most frequent victims of accidental aspirin poisoning. A total of 1,505 youngsters under five ate aspirin last year it said, and some 60 per cent of the cases were treated by doctors.

SOAP NEXT

Soap was the next most prevalent cause of accidental poisoning, accounting for 455 cases. Of these, 86 per cent were children under five. Only 10 per cent of these children required treatment.

★ ★ ★

Victims were next in line as a cause of poisoning in children under five. This age group accounted for 90 per cent of the 362 cases reported.

Dr. Douglas Fryer, coordinator of poison control centers in Michigan, said 7,417 children under five were victims of accidental poisoning in the state last year.

BEANS, BERRIES

Pain relievers other than aspirin, some beans and berries and insecticides were next highest in the list of substances causing accidental poisoning.

Michigan had 9,205 cases of accidental poisoning last year, down from 10,087 the previous year. Poisonings resulted in 178 deaths in the state last year.

Women's

More Telling About Use of Child's Harness

ELIZABETH L. POST

Here's another suggestion about harnesses for babies. Thanks, Mrs. Salemme!

★ ★ ★

Dear Mrs. Post: When my children had outgrown the play-pen, but were too young to be outside by themselves, I used a harness to keep them in the yard. I strung a clothesline from one tree to another, put the harness on the child and attached the leash to the line.

I used a metal ring on the end of the leash so that it would slide more easily. The line and harness were flexible and long enough so that the child could run, play, and sit down if he wished. I changed toys occasionally to keep him from getting bored.

★ ★ ★

The child soon adjusted to the harness and spent many happy hours playing outdoors. The most wonderful part of it all is that I didn't have to watch him every minute or worry about him. I never had a child get hurt because of the harness.

My friends and neighbors kidded me a lot, but I would not hesitate to use the harness again.—Mary Salemme

GROUP ANNOYED

Dear Mrs. Post: I hope this question wins the good manners book because if I am wrong, I'm afraid I will need it. The other evening a group of us went to a benefit performance of a special movie.

We had been seated for about 10 minutes when an usher told us we would have to move, because that section was reserved for the clergy. We got up and started to look for other seats, but one lady in our group decided she wasn't going to move. Finally we got her out of that row, but she insisted she was going to the manager and demand the money back for our whole party.

We were very embarrassed by her actions. In a situation like this isn't it better to just smile and move graciously than to create a scene and make a spectacle of our whole group?—C. T.

★ ★ ★

Dear Mrs. C. T.: You don't need a book on Etiquette — you're absolutely right. The woman's action was inexcusable and contrary to all good manners. Leave her out of your future group activities!

Adopted Children Should Be Treated No Differently From Others in Family

By ABIGAIL VAN BUREN

DEAR ABBY: My husband and I live in the same city with his parents. We happen to have two adopted children and two "natural" children.

ABBY

My husband's parents show a marked preference for our natural children. They say our adopted children would be better off in an orphanage with other "orphans" who are in the same boat. Should we continue to retain contact with these grandparents, or should we refrain from seeing them until they learn to accept our adopted children? TORN

★ ★ ★

DEAR TORN: What's this "same boat" your adopted children and those in an orphanage are supposedly in? The children in an orphanage have no parents — yours have.

I would not expose my children (any of them) to grandparents so cruel and unjust as theirs appear to be.

DEAR ABBY: I would like to sound off about people who ask real estate dealers to show them homes when they are in no position to buy.

You'd be amazed at the number of people who make a pastime of "looking" at homes. This takes up the time a salesman could be devoting to a customer who is really in the market to buy.

I've had people tell me they can't afford to buy just now, but maybe in "four or five" they will. Others take up half a day, and then say they are looking for "a relative."

Others just want someone to chauffer them around for a Sunday afternoon. But the payoff was the lady who had me out every day for a week showing her new homes. Then she told me she's planning to build, and she just wanted some "ideas." How about people like that? IN REAL ESTATE

★ ★ ★

DEAR IN: Everyone who has something to sell is exposed to "lookers." And real estate people are no exception. But the salesman who treats all prospects with the same patience and courtesy he shows a "live one," will make more sales.

DEAR ABBY: I don't know who I should turn to, so I'll ask you first. Am I normal? Or am I going crazy? I dislike my husband and I can't stand my two daughters, ages six and eight. I hate my two-year-old son. He is a very active child and is always into something. And I seem too enjoy beating them.

I am tired all the time and brood a lot about being unloved and being incapable of loving my children. I could fill your column with my problems.

I think I need help. But where can I get it? I can't go to our family doctor because he's a friend of my husband's family, and I don't want them to know I have problems. CONFUSED

★ ★ ★

DEAR CONFUSED: Ask a friend whose judgement you respect to recommend a doctor, and make an appointment to see him at once. If you have no friend to ask, telephone your local Mental Health association and ask for their recommendation. I think your problem is urgent.

Area WNFGA Branch Works on Arranging

Waterford branch of Woman's National Farm and Garden Association held an outdoor luncheon and workshop on dried arrangements Thursday at the home of Mrs. Edmund L. Windeler on Hatchery Road.

Guests included prospective member, Mrs. Frank E. Bonner and Holiday Farms branch members Mesdames Raymond Allen, Richard Cardona, Eskil Carlson, John Phillips, Alfred Nicholls, James Raison and Robert Smith.

The demonstration and instruction were given by Mrs. Arthur Arnold and the hostess, Mrs. Windeler.

Michigan Cultural Calendar

DETROIT (AP) — Here is a list of cultural highlights in Michigan for the period from Friday, Aug. 11, through Friday, Aug. 18.

ART

Detroit — Detroit Institute of Arts: "The Arts of India and Nepal," 4,000 years of Indian art, sculptures, paintings, manuscripts, textiles. Closes Aug. 16.

Detroit — Detroit Institute of Arts: "Cezanne and His Contemporaries," private collection of 24 Cezanne oils, watercolors, lithographs and etchings. Through Oct. 1.

THEATER

Kalamazoo — Kalamazoo College Repertory Theater Festival of Plays, Dalton Theater: "The Happy Haven," British play by John Arden. Aug. 11 and 12; "Becket," by Jean Anouilh, Aug. 17 and 18.

Detroit — Detroit Institute of Arts: "Kiss Me Kate," Detroit Summer Theater production. Closes Aug. 13.

MUSIC

Pontiac — Oakland University Meadow Brook Music Festival: Detroit Symphony Orchestra, Sixten Ehrling conducting. Soloist: Jan Peerce, tenor, Aug. 17-18-19-20.

FESTIVALS

Ionia — Ionia Free Fair: Afternoon and evening grandstand programs. Westminister Cathedral band and Vaughn Monroe. Closes Aug. 12.

New Enrollment for Nursery Begins

Fall enrollment for the Bethany Week-Day Nursery at Bethany Baptist Church begins Friday.

Registration is also scheduled for August 18 and 25 from 10 a.m. to noon.

Entering its seventh year, the nursery is for three- and four-year-old children.

★ ★ ★

Four-year-olds attend Monday, Wednesday and Friday mornings from 9 to 11:30 or from 1 to 3:30 in the afternoons.

Three-year-olds attend Tuesdays and Thursdays during the morning time.

TRAINED PERSONNEL

Staffed by professionally trained personnel, the nursery uses the gymnasium, two nursery rooms and music room at the church.

Mrs. Mark J. Cheney is director and lead teacher. She has studied child development at Detroit's Merrill-Palmer Institute and received degrees from Wayne State University.

★ ★ ★

Mrs. George Felice and Mrs. William Gentry also assist.

The nursery, which is non-profit and non-sectarian in enrollment, is licensed by the State Department of Social Welfare.

Pontiac Press Photo by Edward R. Noble

Playing on a self-propelled "car", part of the nursery equipment used by the Bethany Week-Day Nursery, are four year olds Eric Girdler, son of the Dale F. Girdlers of Inverness Street and Mary Ann McDaniel, daughter of the Seather McDaniels of Bay Street. It is not a cooperative nursery but is staffed by professionally trained personnel.

Balenciaga Collection

Elegance in Design

PARIS (AP) — Balenciaga drew the curtain on the Paris winter fashion shows today with a collection devoid of jazz or gimmicks and expressing beautiful, traditional and true elegance.

These's big news in suits displayed by Balenciaga, often called the grand master of haute couture. This season he likes them cut close to the body, following its shape and featuring a curved cutaway jacket.

He does them again and again in Donegal or salt and pepper tweeds, or black wool touched with a narrow black velvet collar.

This by no means signifies that he has given up his own techniques. Favorite themes such as wrist length or fingertip tunics, appear throughout. The newest are worn with slacks or bermudas.

Many of the long pants are in uncurled lamb, as worn by Balkan or Spanish peasants. And he does topcoats in the same lamb and in almost every color — green, cerise, cafe au lait, beige and brown.

★ ★ ★

A good third of Balenciaga's collection is shown with "twin" girls wearing the almost identical topcoat, though always in a different color, over tunics and pants, bermudas, a divided skirt or a little belted jersey dress.

Many skirts in Balenciaga's suits are quite straight. The newest have a back panel with multiple pleating, and others a wide front panel left unpressed.

Sleeves are narrow, set in at a high shoulderline, but on topcoats they are raglan for the most part, expertly tailored with no padding anywhere.

Head scarves or hoods go with most of his sports coats, whether of lamb or cloth, and sometimes the hood reveals a draped silk scarf.

Coats are lengths from three-quarter to nine-tenths. They are often simple and straight, with welt seaming around the edges and classical rolled collars. They often are contrasted in color — beige over a brown dress or vice versa, or rose pink over black or china or ultramarine blue over black.

Letter Postage Saves Sailor's Life Aboard Forrestal

MARSHALLTOWN, Iowa (AP) — "I don't think I'll ever put the right postage on a letter again," said 18-year-old Gloria Frye. "And I'll never sell a penny short."

PENNY SHORT

The lack of an extra one-cent stamp on a letter from Miss Frye to her sailor boyfriend Mike Gradisar, aboard the carrier Forrestal is credited with saving his life when the ship was wracked by explosions and fire last Saturday.

"I can't believe the letter actually saved his life," Gloria said in an interview, "but it really doesn't matter. The important thing is that he's alive."

★ ★ ★

Gloria said she and Mike, 19, of Pueblo, Colo., plan to become engaged next summer.

Mike told how the letter saved his life in a telephone conversation Wednesday with his mother, Mrs. Bud Collette of Pueblo.

He said he was informed in his compartment Saturday that a letter had arrived for him at the ship's post office but there was a penny postage due.

OCCUPANTS DEAD

Mike said he went to get the letter and as he started back to his compartment, the first explosion rocked the ship, killing all of the occupants of his compartment. Mike escaped with a shoulder bruise.

Gloria, a secretary for a Marshalltown trucking firm, said she can't understand why the postage on the letter was insufficient.

"I write him every day, sometimes twice a day, and always put the same postage on the letter," she said. "But I guess this letter was longer than usual, about 14 pages. I had had some problems I wanted to discuss with him. I guess my problems saved his life."

Gloria said she met Mike in the summer of 1964 when she and her parents, Mr. and Mrs. Clifford E. Frye, lived in Grand Junction, Colo.

★ ★ ★

She last saw Mike in May when he was on leave, and she hopes he will get another leave when the carrier is returned to the United States for repairs.

Gloria, a pert blonde, was runnerup and Miss Congeniality in the recent Miss Marshall County beauty contest.

Mr. and Mrs. Evan J. Leonard of Waldon Road, Independence Township, announce the betrohal of their daughter, Jacquelyn Sue, to R. Michael Howey. He is the son of the Robert C. Howeys of Snow Apple Drive, also Independence Township. The pair are students at Michigan State University.

The Maxwell G. Ghastins of Baybrook Drive announce the engagement and forthcoming June, 1968 vows of their daughter, Judith Marie, to Norman Eugene Schmansky, son of the Eugene Schmanskys of Bloomfield Terrace.

Fall vows are planned by Linda Lee Canterbury and Hobart Ronald Lyons. Their parents are Mr. and Mrs. Charles Canterbury of Lexington Road and the Hobart Lyons of Hatchery Road.

Just Who Needs Rock 'n' Roll Shopping?

By MARY FEELEY
Consultant in Money Management

Some of the nicest people never get together on what constitutes their mutual interests. Like the store customer and the store manager.

She has a lot of things on her mind she'd like to sound off about. So does he. But he's so busy running the store, and she's so busy trying to save three cents on a bottle of ketsup, that they're often running up and down different aisles. They just don't get time to discuss what matters — such as innovations in the store which he thinks will attract the customer, and which she thinks is driving his trade away!

MARY FEELEY

In today's mail, shoppers speak up:

Dear Miss Feeley: All the supermarkets that I have to patronize have music piped in, or radio. There's one that usually has a radio going so loudly in their produce department that it can be heard over the store.

Even worse, it's that Yeh-Yeh rock-and-roll stuff. All I can do is grab the few necessities I need and get out of there pronto-pronto. I actually forget what I came in for!

There is another store in a nearby shopping center where I dash in and get a few items I actually must have, never staying long enough to browse around and perhaps do some impulse buying. The radio in this store is earsplitting. The manager is a young guy.

The kids he employs are all teen-agers and he lets them out this kind of music on all the time. I asked one of the youngsters once if she could turn it down, and she said "Turn what down?"

For heaven's sake, can't the stores where we older women must shop take us into consideration and keep the noise down? I suppose it really is asking too much to have nice soothing music to shop by — some music that would make you think, well, I surely must get some candles and some wine, perhaps, and have a candlelight dinner (supposing the orchestra was at that moment playing a lovely waltz).

All the Yeh-Yeh noise is doing is driving away business. Will you please say something about this in your column? Mrs. W. L., Chicago.

Dear Mrs. L.: I think you've said it. Now let's give a turn to Mrs. E. G., of Westchester County, New York, who's riled up about trading stamps:

Dear Mary Feeley: Why is it that merchants who hand out trading stamps try to convince us shoppers that we're getting something for nothing? If stamps are money, as we're told, why can't I buy what I really want with mine? The stamp catalogues offer only "place settings" of china — when what I need are replacements for the cups that get broken. But I can't "buy" just cups with my stamps. I have to take plates I don't need.

Another thing — if I send in my stamp books with an order by mail, and the stamp company doesn't have that item, I have to take a substitute — which the company selects. They won't send my stamp books back so I can make another choice.

Miss Feeley, who's spending whose money? Mrs. E. G. Westchester County, N.Y.

Dear Mrs. G.: It's a good question. Maybe some of the stamp-dispensers would like a shot at it?

Dear Miss Feeley: You wrote in your column recently that a label on a can of food must list the ingredients in the proper proportion — the most comes first. But how about pork 'n beans. Where's the pork? You can hardly find it.

Is that getting your money's worth?

San Antonio Reader

Dear Reader: Look on that can again. The list of ingredients puts beans first. Pork 'n beans is just the name of the contents! Always buy by the list ingredients if you want to be sure of what you're paying for.

★ ★ ★

(For Mary Feeley's "Make Every Dollar Count" booklet, send $1 to her in care of The Pontiac Press, Dept. E-600, P.O. Box 9, Pontiac, Mich. 48056.

Head at Universal

HOLLYWOOD (UPI) — Edith Head, for years the head of Paramount's wardrobe department, has moved to Universal's top dress designing desk.

PARENTS!!!
Just Arrived at
THE BOOK NOOK
"How to Raise Your Child Not to Be a Neurotic Adult" by Ellis

BUY, SELL, TRADE - - - USE PONTIAC PRESS WANT ADS!

Polly's Pointers

Barbie Has Earrings

DEAR POLLY — Innocent of voodoo or vicarious pain, our nine-year-old Tammy has discovered that pastel-headed straight pins make attractive earrings for her Barbie doll. She pushes them into place and changes them to match different costumes. After all, if real people can have pierced ears, dolls can have pierced heads.—PHIL, TAMMY'S DAD

DEAR PHIL — **My nine-year-old granddaughter, Kit, had told me about doing this just a few days before your letter came. The same ideas seem to catch on in widely separated areas, and at about the same time.—POLLY**

DEAR POLLY—I wish someone would tell me how to make jewelry boxes from milk cartons. I know it is being done, and we want to teach the six-year-olds in Bible School how to make them.—MRS. H. G.

DEAR POLLY — Barbecue time is here, so my tip is for the boys in the back yard. I find it quick and easy to make uniform hamburgers by using my wife's cupcake pans and paper cupcake liners.

I put the diners in the pan, then, using the ice cream scoop, fill each cup with the meat and pat it down to make it firm. I can remove the filled cups or freeze them in the pan with the top covered with foil.

The filled cups could be placed in any deep pan or freezer tray and hold their shape. I am always ready for any quick call for a cookout.—WILLIAM

DEAR POLLY — and Mrs. S. A. M. — If you are inviting guests out to eat, then it should be understood that you are paying the bill without any discussion. However, when couples go out together Dutch treat, as we always do, it is better to ask the waiter to make separate checks. Then there is no discussion before or after the meal and each feels to order what she really wants, and can tip as she pleases.

If I owned a cafe, I would tell my waitresses to always make separate slips unless the customers asked to have it otherwise.—KAY

DEAR POLLY — The girls who pack lunches every morning should try putting that piece of cake or pie in a soft margarine container. I punch two or three small holes in the cover to keep this dessert from sweating.

These containers are also good for carrying candy when the children's favorite is a type that melts easily.—KAREN

★ ★ ★

You will receive a dollar if Polly uses your favorite homemaking idea, Polly's Problem or solution to a problem. Write Polly in care of The Pontiac Press, Dept. E-600, P. O. Box 9, Pontiac, Mich. 48056

Priest, Sister Superior Leave Positions to Wed

MIDLAND, Mich. (AP) — A Roman Catholic priest and the former superior of a Catholic convent have wed in an Episcopal church.

★ ★ ★

The Rev. Frank E. Dewitt, 36, until recently assistant pastor at St. Brigid's church in Midland, exchanged vows Friday night with Marilyn Corby, 34-year-old former superior of nearby St. Brigid's convent.

LIKE ANY OTHER

The simple ceremony was performed in St. John's Episcopal Church by the Rev. William O. Swan, assistant pastor. "It was just like any other marriage ceremony," said the Rev. Mr. Swan. "The couple came to me a few weeks ago. They said they'd gotten permission from the Most Rev. Bishop Steven Woznicky, bishop of the Catholic Diocese of Saginaw, to get married in an Episcopal Church."

★ ★ ★

He said the newlyweds could not get permission to marry within their own communion.

Catholic canon law forbids the clergy to marry except in very unusual circumstances.

The Rev. Mr. Swan said he held the usual premarriage conferences with the couple with the only difference that these included "a discussion about the unusual circumstance of the marriage."

Shortly before the ceremony, attended only by the families of Dewitt and his wife, the couple issued a statement.

"The exercise of the right to marry is within the realm of personal choice, rather than of situational choice," they said.

"We hold the right for a priest to marry in accordance with Paul."

In his first letter to the Corinthians, St. Paul wrote, "Do we not have the right to be accompanied by a wife as the other apostles and brothers of the Lord and Cephas?" Cephas was the first Pope.

★ ★ ★

"Furthermore," wrote the couple, "a priest may normally pursue the right to marriage in accordance with the statement of Pope John XXIII — 'He who has right has also the duty demanding those marks of his dignity.'"

The couple said they interpret the late Pope's comment to mean "that it is unjust that the love between a man and a woman leading to the stable union of marriage should be a cause for a priest being unable to exercise his minustry."

The Rev. Mr. Swan said both Dewitt and his wife intend to remain Catholics.

Going Two-Tone

Color it bold.

The younger set in their mini-skirts are wearing bright shades in costume, and coordinating with hosiery in even brighter tones of the same shade — green with green, orange with orange.

Cut Down Paint Odors

Cut down on paint odors by adding 1 teaspoon of vanilla to each gallon of paint.

This New Alarm Detects Leaks

A new alarm is an old soak of sorts. It is a gadget designed to detect water on the surface of the floor.

No wiring or plumbing is required, the manufacturer reports.

Suggested uses as a leak detector: in basement, on water tank, on boiler, on water heater.

ABWA Group Hears Talk

The Tipacon Charter Chapter of the American Business Women's Association met Wednesday for a dinner meeting in the Old Mill Tavern, Waterford.

Mrs. Russell Gustavson, Pontiac Mall Manager for the Pontiac Travel Service was the vocational speaker for the evening.

★ ★ ★

Charles Welsh of the Drayton Plains Nature Center showed slides of the nature center to the group and discussed the center's functions.

Guests were Mrs. Joseph Ferris, Mrs. Ralph Block and Marjorie Lamphear.

Cottons Glitter for After Dark

When the sun goes down this summer, glitter-sprinkled cottons come out, adding a firefly sparkle to patio parties.

Guaranteed to gleam after dark are new white cottons threaded with metallic bits of silver. The National Cotton Council reports that one of the prettiest styles is a high-necked pique skimmer. It's touched with the extra glitter of rhinestone buttons on pocket and collar.

★ ★ ★

Another silver-threaded white cotton is chosen for a simply-cut pinafore shift. The fabric is a sculptured pique matelasse.

Tiny rhinestones are dotted over another "firefly" cotton, a tent dress woven in an openwork fishnet design. The white cotton crochet tent is worn over a slip-dress.

Turtle Neck Is Popular

Turtle neck treatments go on and on.

Look for them on sweater knits above collars of falls suits or in the form of small fur pieces circling the throat.

PBI Business 1926 Institute Pontiac

Why Accounting Is Interested In You!

There's a very down-to-earth reason for attracting qualified young people into accounting.

The profession is growing — fast. There aren't nearly enough accountants in business now. As many as 20,000 more will be needed each year.

As a result, the opportunities for getting started are many. The rate of advancement is rapid. And the rewards are generous.

Learn more about how you can get a start in an accounting career. At your request, we shall be glad to send you our catalog which explains our time-saving courses, the moderate cost, and our free Placement Service. There is no obligation.

Pontiac Business Institute
18 W. Lawrence, Pontiac—Phone FE 3-7028

VACATION *for everyone!*

Why not plan a vacation for your Rugs and Carpets while you're gone. New Way will pick up your rugs before you leave and return them when you like. Call us NOW!

★ NEW WAY ★
RUG and CARPET CLEANERS
42 Wisner St., Pontiac FE 2-7132

NOBODY!
Makes
CANDY
Quite Like
CROCKER'S
Crocker's
HOMEMADE CANDIES
2740 Woodward
S. of Square Lake Rd.
The Pontiac Mall

Sally Brent's
ONE HOUR "MARTINIZING"
the most in DRY CLEANING

SHIRTS
4 for $1
with order of $2 or more dry cleaning.

Free Moth Protection of all garments

Ask About Our FREE Summer Storage Plan

Dry Cleaning Special
MON., TUES., WED., AUG. 7 - 8 - 9th
3 DAYS ONLY
LADIES' or MEN'S
SUITS
$1.19

NEW HOURS at Miracle Mile Store
7:30 A.M. - 7:00 P.M.

Specials Good at Both Locations

Miracle Mile Shopping Center
2305 South Telegraph Rd.
Phone 332-1822
Open Mon.-Sat. 7:30 A.M.-7:00 P.M.

Elizabeth Lake Shopping Center
3397 Elizabeth Lake Road
Phone 332-0884
Open Daily 8 A.M.-9 P.M.

FACTS ABOUT PHARMACY
by HOWARD L. DELL
Your Neighborhood Pharmacist

A PHARMACIST'S DIPLOMA

That diploma is more than just a piece of paper . . . it signifies that the holder has completed 5 years of study at an accredited pharmacy college plus a period of one year internship under a registered pharmacist, and is qualified to serve your needs.

HIS PRECISION IS YOUR PROTECTION

Free Prescription Delivery Service
Baldwin Pharmacy
219 Baldwin Corner Grandie
FE 4-2620

OUT ON A LIMB?

- SHORTER WORK WEEK?
- REDUCTION IN INCOME?
- IN FINANCIAL DIFFICULTY?

Maybe now is the time to see M.C.C. and get out of debt on a program that will fit your present income.

• Not A Loan! • One Place to Pay!
Michigan Credit Counsellors
702 PONTIAC STATE BANK BLDG. FE 8-0456
OUR 13th YEAR
Member of both the American and Michigan Association of Credit Counsellors.
John M. Hanson, Director . . . Locally Owned and Operated!
State Licensed . . . . . Bonded

OPEN SUNDAY 2 to 5 P.M.

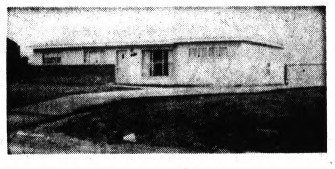

W. BLOOMFIELD RANCH

Brick front home with permanent siding in excellent condition. Living room, dining room, family room, modern kitchen and 3 bedrooms. Automatic heat, water softener. Large lot, cement drive, 2 car garage. School bus at door. Reduced to $14,900, terms. Directions: Cooley Lake Rd. to Hiller Rd., right on Greer Rd. to Sarona to 1932 Herbert. Follow open signs.

WE WILL TRADE

ANNETT INC. REALTORS
28 E. HURON ST., PONTIAC 338-0466
Office Open Evenings and Sunday 1 to 4

If An Engagement Is To Be Announced

For Her - -
Pick a

Orange Blossom Solitaire

Let an Orange Blossom Diamond symbolize the event. Bridal sets come and go, but the simple solitaire and plain wedding bands go on forever. Traditional in concept for the girl who wants a brilliant sparkling ring.
From $100

Connolly's
CORNER OF HURON AND SAGINAW STREETS—DOWNTOWN PONTIAC FE 2-0294
OPEN FRIDAY EVENINGS
BIRMINGHAM 162 North Woodward Mi 6-4293

Prototype Artificial Kidney Passes Test on Volunteer

ANN ARBOR, Mich. (AP)—A prototype artificial kidney, small enough to carry, has passed its first major test on a human volunteer, a University of Michigan research team reported Friday.

The volunteer, William Knezevich, 38, of Monroe, Mich., underwent two treatments this week. Researchers pronounced the trial run "highly successful."

* * *

The apparatus, four inches in diameter and a foot long, was attached to Knezevich's left arm. His blood was routed out of an artery into the apparatus, purified, and back into a vein.

The research team was made up of physicians and engineers from the U - M and Marquette University, Milwaukee, Wis., and research engineers from Dow Chemical Co., at Midland, Mich., and Walnut Creek, Calif.

NO COST ESTIMATE

Researchers said no cost estimate on a production model was available but the portable machine likely would be much lower than conventional kidney machines, often as large as a washtub.

Some of the better artificial kidneys now in use cost $20,000 or more. A Dow spokesman said the firm hopes to develop a disposable machine similar to the type tested at the U-M Medical Center. It took five years to develop the current prototype, he said.

* * *

"The results from this small compact unit have proved just as successful as conventional artificial kidneys," said Dr. Reed M. Nesbit, chief of urology at U-M and president-elect of the American College of Surgeons.

"In addition, it offers marked potential advantages through its low priming volume, ease of operation and maintenance and its over-all efficiency."

HUMAN KIDNEY

The human body has two kidneys in the small of the back, each equipped with a million or more tiny filtering units which filter the blood stream and remove impurities released as urine.

Kidney failure prevents discharge of the impurities, and a complete kidney breakdown results in death from waste product poisoning known as uremia.

Some 20,000 American die each year from kidney-related diseases.

The prototype kidney developed at U-M contains a cylinder packed with 11,000 hollow cellulose fibers, which filter impurities from the blood in an action similar to the human kidney.

Knezevich was admitted to the University Hospital last May suffering from irreversible kidney failure. He is awaiting a kidney transplant operation.

He underwent an hour treatment Tuesday and a six - hour treatment Thursday.

* * *

Scientists said Knezevich's blood flowed through the cylinder at the rate of 230 cubic centimeters per minute at very low pressures. An auxiliary pump was attached to the prototype kidney during the trial as a precautionary measure, but doctors said they believe the new kidney may be operated by the patient's own heartbeat without the additional pump.

Day for Mothers

LANSING (AP)—Gov. George Romney Friday proclaimed Aug. 15 as Navy Mothers Day in Michigan in recognition of women whose sons and daughters have served in the U.S. Navy, Marine Corps, Coast Guard and Naval Reserve.

LOW COST CAR LOANS
GMTC EMPLOYEES
FEDERAL CREDIT UNION
939 Woodward — Pontiac

BIBLE REBINDING
CHRISTIAN LITERATURE SALES
55 Oakland Ave. FE 4-9591

Put An End To Hard Rusty, Unsudsable Water!
CALL 338-3333
Cooley Soft Water, Inc.
214 W. Walton — Pontiac

MONTGOMERY WARD
Open 12 to 5 P.M.
Sunday ONLY
Save 30 to 50%
SORRY, NO PHONE, MAIL OR C.O.D. ON THESE ITEMS • LIMITED QUANTITIES

Special! Sleeveless Shirts
50% off
• Assorted styles and fabrics
• Prints, solids, stripes
• Sizes 32-38
The famed plus shirt you love for all its extras! Perfect to match up with shorts, skirts or slacks.

New swimsuit fashions
INCREDIBLY LOW PRICED
50% off
• Values you'd expect only at summers end
• Exciting new styles, one and two pieces
• A galaxy of colors, misses sizes 32-38.
Right now, when you want them most... big swimsuit values you didn't expect till seasons close! New 1 and 2 piecers, tank suits . . . quick dry nylon, fine cotton and lastex power net styles!

Save 31%
NEVER NEED IRONING SHIRTS
2.77
REG. 3.99
• Men's Brent® polyester-cotton dress shirts
• Machine wash 'n' dry and they're ready to wear
• Contour cut for a neat, trim appearance
They're Sanforized for a lasting fit. Choose regular collar in white and blue. Snap tab in white only. With long sleeves. In men's sizes 14½ to 17.
Men's Dept.

Save 66¢
BOYS' COTTON SPORT SHIRTS
1.33
REG. 1.99
These shirts are the great "No Iron" for Fall fashion. Perfect for his busy school and play days! Choose plaid or gingham check shirts with high quality top stitched collars, double yoke backs, pockets. Sizes 3-6x.
Infants' Dept.

Special! Soft vinyl fashion slippers
Colorful Carol Brent® styles . . . great at home, with sportwear! Indoor-outdoor soles, heels. Sold in Hosiery Department. Sizes 5 to 10.
70¢ PAIR
REG. $1

Save 30% BOYS' OXFORDS
Has scuff-resistant black leather and Poly Vinyl Chloride soles that outlast uppers! Sizes 8½ to 3.
Little Boys' Dept.
5.60
REG. 7.99

Save 35% TINY WORLD® CRIB
Sturdy crib has full-length hardboard panels, tow-touch double drop sides and multi-level steel springs.
Furniture Dept.
22.88
REG. 32.99

Shampoo-polisher for easy floor care
• Dual purpose brushes
• For floors and carpets
• Light—easy to manuever
• Smooth, quiet operation
• All accessories included
$19

Electric hedge shear—6.50 off!
25.00
REG. 31.50
Electric shear trims hedges neatly. 12-in. double-edge blade removes stubble in seconds. Has ¼-hp motor.

9.99 vinyl attache now at $2 savings!
7.88
Smart, rugged, big—18x13x3½ inches. 3-pocket lid file keeps papers in order. A great Wards value!

Reg. 13.79 — Wards all-steel shelves
9.88
10-shelf unit provides maximum space at minimum cost. Shelves conveniently adjust 1½ inch. 60x12x60".

5.99 off! Heavy-duty WHEELBARROW
22.00
Contractor's 4½-cubic foot barrow. Rugged ball-bearing wheel, varnished oak handles, riveted iron legs.

Save 38¢ PLASTIC BASKET
99¢
REG. 1.59
1½ bu. polyethylene basket is light and snagproof, easily cleaned. Color choice.
Housewares Dept.

Save 33% 2-Cycle Oil
6 Quarts for 1.88
REG. 2.79
Designed for outboards and all 2-cycle engines. Gives complete lubrication protection.
Automotive Dept.

Special Purchase! STEEL SINK
24.88
LESS FAUCET
Twin bowl sink is self rim type; overall size 33x22-in. Four holes. In stainless steel.
Plumbing Dept.

Save 40% EXTERIOR LATEX
3.44
REG. 4.99
Use on wood, masonry, asbestos shingles or stucco. Apply in most weather. Dries in 1 hr.
Paint Dept.

...you'll like Wards
Pontiac Mall
OPEN MONDAY THRU FRIDAY 10 A.M. TO 9:00 P.M.
SATURDAY 9:30 A.M. TO 9:00 P.M.
SUNDAY 12 NOON TO 5 P.M. • 682-4940

New Coaches Debut in Exhibition

Lions Expected to Start Milt Plum Against Denver

By BRUNO L. KEARNS
Sports Editor, The Pontiac Press

DENVER, Colo. — Veteran Milt Plum, the abused and injured quarterback of the Detroit Lions in 1966, is expected to get the starting nod tonight in the exhibition game against the lowly Denver Broncos of the American Football League.

The Lions, cellar dwellers of the western division of the NFL, are figured as 18 point favorites against the Broncos who were likewise the cellar team of the AFL's western division in 1966.

★ ★ ★

Both teams are going into the 1967 season with new coaches, Joe Schmidt of the Lions and Lou Saban of the Broncos.

The Lions, however, will have a distinct advantage in play experience especially on the defensive side.

The Bronco defense will have four rookies and five sophomore players in the starting lineup. Defensive tackle Dave Costa, in his fifth season, and cornerback Nemiah Wilson, one of the AFL's top defensive backs, in his third year, are the seniority players on defense.

Coach Schmidt plans to give Plum and Karl Sweetan equal playing time, with one getting the first half and the other the second half. The decision to start Plum may have come as result of a sore shoulder which Sweetan has had this week.

Plum, who has come into Lions' camp with more determination than ever to regain the starting role he had before his injury in the sixth game last year, was impressive in passing drills during Friday workouts in Denver University Stadium.

SECOND YEAR PLAYER

The Broncos are planning to start sophomore quarterback Scotty Glacken, a 6-foot, 190-pounder from Duke.

Glacken is regarded to be the Fran Tarkenton of the AFL because of his scrambling style.

At Duke he had an impressive record of 255 completions in 480 attempts for 3,170 yards and 24 touchdowns.

He stayed with the Bronco taxi squad last year and got his chance to play in the final game against Buffalo in which he completed six of 11 passes for 84 yards and one touchdown.

Among the sophomores or new faces the Lions will start are Jerry Rush at defensive tackle, rookie Lem Barney at cornerback and Bill Malinchak at flanker in place of the injured Pat Studstill.

The Lions have 55 players in Denver, the largest traveling squad in history for any game.

Game time is 10 p.m. Michigan time and a crowd of 32,000 is expected in Denver University Stadium.

Green Bay Riddles All-Star Pass Defense

Starr's Aerials Produce 20-0 Halftime Edge

CHICAGO (AP) — Bart Starr had only a half interest in the 34th college All-Star game Friday night but that's all it took for the Green Bay passing master to cool off a fired-up All-Star defense and pace the professional champions to a 27-0 triumph.

Starr, facing a strong collegiate rush, put the Packer running game in cold storage in the first half but chilled the All-Stars with 15 completions for 212 yards and two touchdowns before retiring to the sidelines at the halftime.

The lanky Alabaman, who directed the Packers to a Super Bowl victory last season, used six different receivers to flood the collegiate defense, then ignored the long strike and picked apart the shallow secondary.

The Green Bay quarterback was surprised early in the game when Bubba Smith, Michigan State's mammoth end, broke through and pinned him for a 10-yard loss.

Starr dusted himself off and completed three straight passes to the All-Star 13-yard line, where Don Chandler kicked a field goal.

Three plays later, Steve Spurrier, the Heisman Trophy winning quarterback from Florida who started the game for the collegians, fumbled and when the rugged star defense stopped the Green Bay running game, Chandler kicked his second field goal.

In the second quarter, Starr began testing the collegiate secondary and he found it wanting. The Packers drove 61 yards in eight plays with Starr hitting Boyd Dowler with an 11-yard touchdown strike.

HELD IN CHECK

The All-Star offense, loaded with highly regarded running backs, was held in check by the impregnable Packer forward wall.

Coach John Sauer shuttled Spurrier and Bob Griese of Purdue in and out of the line-up, but neither could find the passing magic to loosen the Green Bay defense.

Midway in the second quarter, Starr hung out three completions bringing the Packers to the All-Star 21, then found Bob Long all alone in the right corner of the end zone for a touchdown.

Zeke Bratkowski relieved Starr for the second half, and though he completed eight of 11 passes the All-Stars were able to contain the Packers in the third quarter. But again the Packer defence yielded little to the collegiate attempts.

Jim Grabowski, last year's prize rookie from Illinois who was on duty with the National Guard in Milwaukee, Wis., joined Green Bay shortly before the game and stamped himself as an appropriate heir to the fullback position where Jim Taylor once reigned.

Grabowski sparked the Packers in the second half, gaining 53 yards in seven carries, including a 22-yard touchdown sprint through the middle of the All-Star defense in the final period. He was the game's leading rusher with 77 yards in nine carries.

After the score, Griese led the Stars on their only sustained march of the evening. He completed four passes to carry them from their 19 to the Green Bay 18, then threw to Dave Williams of Washington who was alone in the middle of the end zone. But Williams had to leap for the ball and came down past the end line nullifying the score.

	Packers	All-Stars
First Downs	27	10
Rushing Yardage	121	33
Passing Yardage	304	103
Passes	24-35	11-28
Return Yardage	43	38
Punts	2-40	6-39
Fumbles Lost	2	2
Yards Penalized	53	40

SCORE BY QUARTERS

Packers	6	14	0	7—27
All-Stars	0	0	0	0— 0

Scoring Plays

GB—FG 13 Chandler
GB—FG 20 Chandler
GB—Dowler 11 pass from Starr (Chandler kick)
GB—Long 21 pass from Starr (Chandler kick)
GB—Grabowski 22 run (Chandler kick)

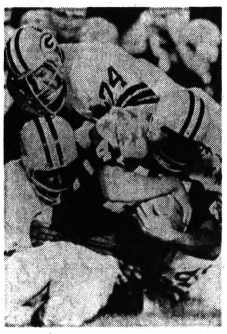

AP Wirephoto

PACKING AN ALL-STAR — Detroit Lion backfield hopeful Nick Eddy (dark shirt) is driven to the ground Friday night by Green Bay defenders Henry Jordan (74) and Willie Davis during the third quarter of the College All-Stars' loss to the Packers.

Four Area Players in GAM Semifinals

Special to The Press

GRAND RAPIDS — Defending champion Pete Jackson of Oakland Hills as still in action here today as the 46th annual Golf Association of Michigan championship moved into the third round of match play at Blythefield Country Club.

The Pontiac area's representation in the GAM tournament dwindled ot four entering today's double round of head-to-head combat and the beefy Jackson was one of them following a pair of victories Friday.

★ ★ ★

Jackson's companions from the Pontiac area were Gene Eyler of Oakland Hills, Orchard Lake's Pete Green and Indianwood's Pete Schubeck, each of whom conquered two foes Friday.

The field was reduced to eight players Friday and only two of them will be around come nightfall. The two survivors will go 36 holes for the championship on Sunday.

Joining Jackson, Eyler and Green in today's match play were Alex Nowicki of host Blythefield, Meadowbrook's Tom Skover, Washtenaw's Bruce Lopucki and John Grace, the Houston University golfer who registers from Detroit Gol' Club.

Jackson advanced at the expense of two Oakland County players, scoring an easy 5 and 4 triumph over Red Run's Fred Zinn in the morning session, then edging Meadowbrook's Jim St. Germain, 2 and 1, in the second round.

Jackson's opponent today was the tourney dark horse, Nowicki, who ousted five-time state amateur champ Glenn Johnson of Grosse Ile, 2 and 1, then went 19 holes for a 1-up conquest of John Richart of Barton Hills.

The top casualty Friday was Tom Draper, the veteran Red Run amateur who won Thursday's qualifying medal over Blythefield's 6,710-yard course with a two-under-par 70. C. A. Carver III of Barton Hills ousted Draper, 2-up, in the first round before losing a 7 and 6 decision to Skover.

Green's victims were Fred Ewald of Oakland Hills, 4 and 3, and Ray Palmer of Grosse Ile, 3 and 2. Eyler moved along by defeating Dr. Robert Sena of Blythefield, 2 and 1, and then scoring a 1-up victory over long-hitting Bill Albright from Detroit GC.

Jackson handled Zinn with ease, mounting a 6-up lead at the turn and closing out the match with a par 5 for a half on the 14th hole. He rallied from an early two-hole deficit to eliminate St. Germain, delivering the crusher on the 17th hole with a 15-foot putt for a winning birdie four.

Green led Ewald throughout their duel and followed a similar pattern against Palmer in a closer match.

AP Wirephoto

STARS IN HIS WAKE — Green Bay's Donny Anderson (44) leaves four College All-Star gridders behind him on this first-period end sweep last night at Soldier's Field in Chicago. The spilled collegian is Bill Fairband from Colorado. Michigan State's Bubba Smith (95) is, also, in on the pursuit. The world champion Packers won, 27-0.

SPORTS

2 Young Pontiac Golfers Reach Publinx Semifinals

Special To The Press

SAGIAW — Co-medallist Terry Hoy and 17-year-old Gary Balliet, both of Pontiac, were in semifinal action of the Michigan Publinx Golf tournament here as the final competition started today.

Hoy, a 26-year-old GM Truck and Coach employee, was paired against Dan Townsend of Royal Oak and Balliet against Ed Thompson of Redford Township in this morning's semifinal round.

The final was scheduled for this afternoon.

Balliet scored a 1-up victory over Pat Pomy of East Detroit in 19 holes and a 4 and 2 victory over Bob Skrzycki of Detroit yetserday.

Hoy, shooting 1 over par golf, ousted 1966 runner-up Jack Flock of Troy, 1-up, and Ray Allen of Royal Oak, 2 and 1, to move into the semifinals.

Townsend sent Dr. Wayne Kramer of Flint, who won the title the past two years and who had won 15 straight Publinx tournament matches, to the sidelines with a 3 and 2 victory in the quarter-finals. Earlier, Kramer defeated Jack Jurach of Detroit, 1-up.

Pan-Am Contests Climaxing Today

WINNIPEG, Canada (AP) — The dominant U.S. forces set their eyes on four world records in track and field and a cluster of at least 15 more gold medals today in the climax of the fifth Pan-American Games.

Four men won gold medals yesterday and set Pan-Am records in track and field. Ralph Boston, the world record-holder, won the long jump with 27-2½. Tom Gage of Billings, Mont., captured the hammer throw with 214-4. Earl McCulloch of Long Beach, Calif., took the 110-meter hurdles in 13.4 and Larry Young of San Pedro, Calif., won the exhausting 50-kilometer (31-mile) walk in 4:26:20.8.

Pontiac Police Team Ousted From Tourney

Portage capitalized on Pontiac errors and wildness to oust the city's Police Officers Association team from the state Connie Mack Baseball Tournament Friday at Marshall, 11-4.

The P.P.O.A. team left the bases loaded in the first inning and ran itself out of a rally in the third. Meanwhile, Portage used three first-inning walks to score twice without the aid of a hit.

★ ★ ★

The P.P.O.A. defense wilted and Portage tallied twice more in the fourth and five in the fifth to end the game under the eight-run-lead rule.

Working Agreement

The Muskegon Panthers of the North American Basketball League have sold guard Tom Thacker to the Boston Celtics and also have completed a working agreement with the National Basketball Association team.

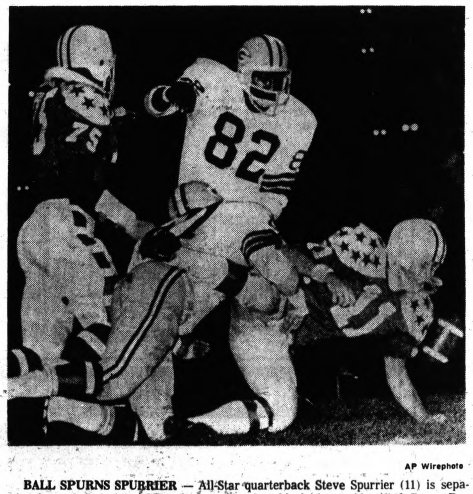

AP Wirephoto

BALL SPURNS SPURRIER — All-Star quarterback Steve Spurrier (11) is separated from the pigskin (right) during a hard tackle by an unidentified Green Bay Packer lineman in the first quarter last night at Chicago. Lionel Aldridge (82) of the Packers is in good position to make the recovery while the collegians' Gene Upshaw (75) can only watch the unfortunate developments.

Indians Bomb Tigers, 11-5

Tribe Routs Podres

CLEVELAND (AP) — The bubble burst for Detroit Tiger pitcher Johnny Podres Friday night.

Podres, who posted a 3-0 mark while being used as a relief pitcher and spot starter, hardly worked up a sweat. He gave up four hits and five runs in the opening inning and a leadoff single in the second before Dave Wickersham replaced him.

★ ★ ★

Cleveland galloped to an 11-5 victory.

The Tigers started off in great style. Don Wert and Dick McAuliffe singled in succession and Al Kaline blooped a double, scoring Wert.

But then the Tiger bats fell silent. Willie Horton popped out. Bill Freehan walked, but Mickey Stanley struck out and Jim Price popped out.

Cleveland came right back with a walk and a single. Then Don Demeter doubled and Duke Sims homered. Vern Fuller followed with another homer.

The Indians scored again in the third on a double, a sacrifice and a sacrifice fly.

Hank Aguirre took over the mound for Detroit in the fourth and allowed just one base runner in two innings. He was llifted for a pinch hitter in the sixth, when the Tigers almost made a game of it with four runs.

★ ★ ★

Horton led off with a single. Freehan flied out, but Stanley walked. Price laid down a sacrifice bunt. Ray Oyler followed with a double that scored Horton and Stanley. Jim Landis followed with a pinch-hit home run.

But the Tigers scored no more and Cleveland got two in the seventh off Fred Gladding and three in the eighth off John Hiller.

DETROIT	ab	r	h	bi
Wert 3b	5	1	1	0
McAuliffe 2b	4	0	1	0
Kaline rf	5	0	1	1
WHorton lf	3	1	1	0
Freehan 1b	3	0	1	0
Stanley cf	1	1	0	0
Cash 1b	1	0	0	0
Price c	2	0	0	0
Northrup cf	1	0	0	0
Oyler ss	2	1	1	2
Lumpe 2b	1	0	0	0
Podres p	1	0	0	0
Wickshm p	0	0	0	0
Wilson ph	1	0	0	0
Aguirre p	0	0	0	0
Landis ph	1	1	1	2
Gladding p	0	0	0	0
Marshall p	0	0	0	0
Green ph	1	0	0	0
Hiller p	0	0	0	0
Total	32	5	7	5

CLEVELAND	ab	r	h	bi
Hinton rf	4	1	2	1
Wagner lf	3	1	2	1
Davalillo cf	1	2	0	0
Alvis 3b	5	1	3	1
THorton 1b	4	1	2	1
Demeter cf	2	1	1	1
Maye rf	2	0	0	0
Sims c	4	1	1	5
Fuller 2b	4	1	2	1
LBrown ss	3	1	1	0
MDowell p	3	0	1	0
Siebert p	0	1	0	
Total	35	11	15	11

Detroit	100	004	000 — 5
Cleveland	501	000	23x — 11

E—Hiller. DP—Cleveland 1. LOB—Detroit 7, Cleveland 7. 2B—Kaline, Demeter, T.Horton, Fuller, Oyler, Wagner. HR—Sims (6), Fuller (4), Landis (2). S—Hinton, Demeter, Price, Siebert. SF—Sims.

	IP	H	R	ER	BB	SO
Podres (L,3-1)	1	5	5	3	1	0
Wickersham	2	2	1	1	0	1
Aguirre	2	1	0	0	0	2
Gladding	1	3	2	2	1	1
Marshall	1	0	0	0	0	2
Hiller	1	4	3	2	0	0
McDowell (W,9-9)	6 2-3	6	5	5	6	9
Siebert	2 -3	1	0	0	0	4

HBP—Gladding (L.Brown). WP—McDowell. T—3:22. A—11,274.

Miss Kazmierski Hoping to Snap Slump on Links

Last year was a banner one for MSU graduate Joyce Kazmierski of Grosse Ile.

Miss Kazmierski won the Women's Michigan Golf Association championship, the Women's National Collegiate title and the Women's District Golf Association match play crown.

It's been the other way around this season. She failed earlier in the campaign in efforts to retain her WMGA and national titles, and now she faces a tough challenge as she tries to keep the match play crown.

Competition in this year's WDGA match play tournament opens Monday at Pine Lake Country Club and runs through Friday.

★ ★ ★

The chief threat to Miss Kazmierski's reign is expected to come from three-time winner Mrs. T. M. Werner of Indianwood.

MEDAL CHAMP

Mrs. Werner captured the medal play crown earlier in WDGA competition and she's fared well in the group's weekly events.

Miss Kazmierski will be looking for her third victory in the event. She won the first time in 1964. She, Mrs. Werner and Mrs. Robert Gamble of Lochmoor tee off together at 8 a.m.

Reach Final Rounds of Softball Playoff in Waterford Action

Day's Sanitary and McAnnally's Auto Sales reached the final rounds of the Waterford Township men's recreation softball playoffs with victories Friday night at the Drayton Plains diamond.

Day's avenged, in part, its loss to Spencer Floor Covering in the league regular season title showdown game with a 4-0 decision that dropped Spencer's into the losers' bracket.

McAnnally's took advantage of eight errors by the Waterford Merchants to break open a tight game for a 9-3 verdict. The score was tied, 2-2, after four innings.

Dick Cooper's two-run fourth-inning single sent Day's on its way past Spencer's. Jim Attard doubled home the third run and Paul Atkins singled home the final marker. Jerry Thomas blanked the floormen on six hits and seven strikeouts.

MAJOR LEAGUE AVERAGES

AMERICAN LEAGUE
TEAM BATTING

	AB	R	H	HR	RBI	Pct
Boston	3541	478	910	108	438	.257
Baltimore	3508	428	864	94	413	.246
Detroit	3484	446	855	99	406	.245
Minnesota	3458	445	822	90	416	.238
Cleveland	3525	371	837	90	335	.237
Kansas City	3588	377	845	50	337	.236
California	3475	374	810	81	342	.233
Chicago	3411	358	790	62	330	.232
Washington	3592	372	811	83	351	.226
New York	3471	340	775	71	307	.223

INDIVIDUAL BATTING
(165 or more at bats)

	AB	R	H	HR	RBI	Pct.
F.Robinson Bal	272	56	89	21	60	.327
Yastrzemski Bsn	378	65	122	27	78	.323
Kaline Det	268	56	86	16	56	.321
Carew Min	363	50	109	7	34	.300
Donaldson KC	178	10	53	0	16	.298
T.Horton Cle	182	15	54	4	24	.297
Conigliaro Bsn	314	56	93	19	63	.296
Scott Bsn	368	49	109	13	52	.296
W.Horton Det	249	32	72	14	46	.289
Mincher Cal	327	58	93	17	54	.284
Fregosi Cal	382	50	108	7	35	.283
Blair Bal	338	39	95	8	43	.281
Northrup Det	344	40	96	4	38	.279
B.Robinson Bal	399	63	111	16	46	.278
Tovar Min	418	65	116	3	33	.278
Martin Chi	180	18	49	4	18	.272
Azcue Cle	195	24	53	7	19	.272
Davalillo Cle	188	26	51	1	8	.271
Harrelson KC	200	27	54	8	35	.270
Alvis Cle	412	47	110	13	46	.267
Freehan Det	326	40	87	14	46	.267
Petrocelli Bsn	285	33	76	9	39	.267
Pepitone NY	364	35	97	9	41	.266
Webster KC	226	31	60	5	29	.265
Rollins Min	245	23	65	4	26	.265
Hershberger KC	298	37	79	1	33	.265
Foy Bsn	361	60	95	16	44	.263
McAuliffe Det	350	68	92	19	47	.263
Andrews Bsn	343	61	90	7	29	.262
Cullen Was	229	20	60	1	17	.262
Campaneris KC	420	63	110	2	21	.262
Killebrew Min	341	67	89	32	77	.261
Aparicio Bal	365	38	95	2	23	.260
Oliva Min	329	42	85	11	52	.258
C.Peterson Was	275	27	71	6	27	.258
Cater KC	377	38	97	4	37	.257
Monday KC	339	45	87	12	48	.257
Whitaker NY	308	31	79	10	43	.256
Cash Det	338	42	86	14	52	.254
F.Howard Was	346	51	88	28	67	.254
McMullen Was	386	45	98	12	54	.254
Clarke NY	348	43	88	2	19	.253
Wert Det	404	46	102	5	26	.252
Mantle NY	302	45	76	19	40	.252

PITCHING
(11 or more decisions)

	P	H	BB	SO	W	L	ERA
Rojas Cal	88	64	23	59	8	7	1.94
Merritt Min	144	109	17	110	8	3	2.06
McGlothlin Cal	137	103	43	101	9	3	2.10
John Chi	125	99	34	78	8	7	2.23
Horlen Chi	157	118	34	62	13	3	2.29
Peters Chi	164	113	57	142	12	6	2.30
Hargan Cle	161	125	51	106	11	8	2.40
Downing NY	139	108	46	119	11	5	2.45
R.Clark Cal	108	100	44	48	8	7	2.50
D.Chance Min	185	157	46	137	13	8	2.57
Stange Bsn	113	97	18	61	7	6	2.78
Siebert Cle	116	87	36	88	6	9	2.79
Stottlemyre NY	160	139	58	96	10	10	2.81
Hunter KC	164	139	60	127	9	11	3.01
Tiant Cle	134	121	46	139	7	7	3.07
Phoebus Bal	140	112	74	122	8	7	3.21
Lonborg Bsn	171	142	53	155	15	4	3.31
Ortega Was	139	123	33	72	8	5	3.36
J.Nash KC	160	132	62	139	10	10	3.38
Brunet Cal	181	144	63	128	11	12	3.38
Boswell Min	138	103	63	144	8	8	3.46
McLain Det	173	151	60	129	13	12	3.53

NATIONAL LEAGUE
TEAM BATTING

	AB	R	H	HR	RBI	Pct
Pittsburgh	3590	434	978	68	390	.272
St. Louis	3703	474	985	84	451	.266
Chicago	3628	483	915	94	447	.252
San Francisco	3639	471	915	106	435	.251
Houston	3627	431	911	67	405	.251
Cincinnati	3679	412	912	78	385	.248
Atlanta	3452	425	844	115	401	.244
Philadelphia	3441	415	833	72	378	.242
Los Angeles	3544	349	850	55	317	.240
New York	3420	324	803	62	301	.235

INDIVIDUAL BATTING
(165 or more at bats)

	AB	R	H	HR	RBI	Pct.
Staub Htn	352	44	126	7	49	.358
Clemente Pgh	374	69	131	16	72	.350
Cepeda StL	392	66	133	19	82	.339
Aaron Atl	380	80	127	27	69	.334
Gonzalez Phi	288	43	93	5	36	.323
Flood StL	318	38	102	4	32	.321
Torre Atl	290	45	93	15	46	.321
McCarver StL	314	51	100	9	46	.318
Rose Cin	376	62	118	8	48	.314
T.Davis NY	390	49	122	14	55	.313
R.Allen Phi	386	76	118	16	55	.306
Perez Cin	402	56	122	19	68	.303
Aspromonte Htn	307	33	93	5	36	.303
Hart SF	383	72	116	25	77	.303
Santo Chi	390	78	118	22	71	.303
Mota Pgh	219	35	66	4	28	.301
Gotay Htn	171	21	51	1	11	.298
Banks Chi	376	52	112	19	60	.298
M.Alou Pgh	343	53	102	2	17	.297
Morgan Htn	307	52	91	4	30	.296
Wills Pgh	379	57	112	3	27	.296
Brock StL	464	74	136	14	55	.293
J.Alou SF	346	39	101	4	21	.292
Mays SF	319	61	93	15	50	.292
Pinson Cin	431	56	125	9	42	.290
Ferrara LA	214	27	62	12	30	.290
Maris StL	277	49	80	8	39	.289
J.May Pgh	196	13	56	2	14	.286
Alley Pgh	364	36	104	6	38	.286
McCovey SF	274	49	78	17	48	.285
Javier StL	364	52	103	11	43	.283
Mazeroski Pgh	411	43	116	7	58	.282
Lock Phi	220	36	62	11	43	.282
Harrelson NY	355	38	100	0	19	.282
Kranepool NY	293	21	82	8	36	.280
Lefebvre LA	355	38	99	7	41	.279
F.Alou Atl	398	57	110	13	33	.276
Hundley Chi	361	50	99	10	43	.274
Haller SF	321	43	88	11	42	.274
Roseboro LA	201	23	55	2	17	.274
Brown SF	275	36	75	11	38	.273
Hunt LA	286	36	78	3	22	.273
Williams Chi	415	61	113	17	55	.272
Phillips Chi	291	41	79	14	53	.271

PITCHING
(11 or more decisions)

	IP	H	BB	SO	W	L	ERA
P.Niekro Atl	121	88	37	80	7	5	1.64
Hall Phi	60	52	6	31	7	6	1.93
Short Phi	130	94	52	89	5	6	2.35
Arrigo Cin	62	47	29	49	6	5	2.60
K.Johnson Atl	144	129	21	55	10	5	2.62
Drysdale LA	184	166	36	134	8	11	2.64
Wilson Htn	144	110	55	126	8	6	2.68
Nolan Cin	146	126	38	149	8	5	2.71
Marichal SF	197	184	38	162	14	9	2.73
McCormick SF	155	131	42	89	14	5	2.78
Bunning Phi	188	168	49	157	11	9	2.81
Carlton StL	126	116	34	99	10	6	2.91
Cuellar Htn	163	149	43	136	11	6	2.91
Jenkins Chi	184	151	54	144	14	8	2.98
Farrell Phi	64	58	18	49	7	4	3.08
Hughes StL	145	112	37	119	10	3	3.10
Washburn StL	121	112	29	62	7	4	3.11
Queen Cin	132	102	40	105	10	6	3.14
Jaster StL	109	107	35	69	7	5	3.14
Sisk Pgh	124	114	46	5u	8	8	3.18
Perry SF	178	161	43	140	8	12	3.24
Seaver NY	155	147	45	108	10	8	3.24
L.Jackson Phi	168	159	34	85	8	10	3.27

BOROS BLASTS BALL — Julius Boros and an intent crowd follow flight of his ball after he blasted a shot from a sand trap on the 17th hole Friday at the Western Open Golf Tournament in Chicago. Boros took a bogey four on the hole and finished in a tie for second place with Dave Marr after the first 36 holes. They are two strokes behind Labron Harris' 134. — AP Wirephoto

Men's Nines Beginning Playoffs

The sparring ended Friday in the Pontiac Class A Baseball League and the jousting begins in earnest tonight with the men's playoffs at Jaycee Park.

Oakland University exploded for nine runs in the sixth inning to break a 2-2 tie and defeat U.A.W.-653, 11-4, in a game that left the school team alone in ninth place.

★ ★ ★

The game was scoreless until the fifth when winning hurler Ken Sullins singled home two runs for the Pioneers. But U.A.W. knotted the count as losing moundsman Dick Barrett crashed a two-run homer in the sixth.

But control trouble and fielding deficiencies by the union promptly enabled Oakland to settle the issue in the bottom of the frame.

This evening, Cranbrook and Teamsters-614 (the defending playoff and city champion) collide at 7:30 to decide which will play regular-season leader Booth Homes in Monday night's double - elimination playoff round.

Tomorrow night, the R.T. Clippers will face M.G. Collision. They finished third and second, respectively, during the regular campaign.

U.A.W. No. 653	000 002 2—	4	4	6
Oakland U.	000 029 x—	11	5	1

BARRETT (0-4), Farris, 6th, Hemsley, 6th, and Brocklebank; SULLINS (2-0) and Ingamells.
HOME RUN—Barrett.

Tonight's Game
JAYCEE PARK — Teamsters-614 vs. Cranbrook, 7:30 p.m.

Sunday's Game
JAYCEE PARK — M. G. Collision vs. R. T. Clippers, 8 p.m.

Race Results, Entries

DRC Results

FRIDAY

1st—$2700: Claiming, 6 Furlongs
Wild Walter 11.00 5.80 3.40
Minado 5.00 3.80
Jr's Plate 6.80

2nd—$2500: Claiming, 1 Mile 70 Yds.
Hasty Pagan 9.80 5.20 5.00
Rousing Rebel 16.80 8.40
Little Hamlet 6.60

Daily Double: (10-5) Paid $34.40

3rd—$3000: 3 & 4 Yr. Old Mdns., 6 Fur.
Star Gage 11.00 4.40 3.80
Dilly Living 3.60 3.20
Noble Light 7.00

4th—$2800: Mdn. 2 Yr. Olds, 6 Furlongs
Key Rulla 14.60 6.00 3.60
Son Blass 4.60 3.60
Chargertown 3.60

5th—$2700: Claiming, 6 Furlongs
Nuyaka Cotton 16.60 7.20 4.80
Face Up 3.80 3.40
Tollovee 6.60

6th—$3200: Claiming, 1 Mile 70 Yds.
Ilem A. 35.20 12.00 7.80
Lillie's Folly 4.60 4.00
Roman Judge 10.00

Opt. Twin: (3-8) Paid $457.00

7th—$4500: Allowances, 6 Furlongs
b—Crimson Beau 5.80 3.40 2.60
Astro Lee 6.20 3.80
Oldman Time 3.20
b—Crimson Beau and Bio Doge coupled as Crimson Farm entry

8th—$4200: Allowances, 6 Furlongs
Williamston Kid 21.00 9.00 6.20
Juliet's Lover 4.80 3.80
Silver Joey 4.60

9th—$4200: Claiming, 1 1/16 Miles
Bostonian 2nd 15.80 10.60 4.60
Travel Agent 17.60 8.20
Evil Weevil 4.40

All tickets on Twin Double cashed in after first half

DRC Entries

MONDAY

1st—$2500: Claiming, 6 Furlongs

Pop Top	117	Arctic Fleet	117
Doug's Dame	x109	Show Talk	114
Fall Run	114	Song Cloud	x114
Rich Witch	114	Never Down	114
Jaipuress	114	Will Ye's Lure	117
In Money	117	Sucker Bait	114
Holme's Lady	114	Ramette	114
Mr. Flops	117	Billy B. Merry	x112

2nd—$2500: Claiming, 6 Furlongs

Ballingur	116	Expresivo	112
Janice J.	111	Silk Tie	112
George eZe	x107	Fleeta B.	x102
All In All	x104	Son of Music	112
Mr. T. F.	112	Jr. Derby	116
Bubbay Jack	112	Bolo Bolero	x112
Mardigras Beau	107	Pompette	x112
Lauralisa	107	Barber Twist	112

3rd—$2700: Claiming, 6 Furlongs

Sun Jet	118	Buss Jr.	114
Kind Word	112	Toy Star	111
Wautucci Miss	114	Petition Lady	112
Will Livio	111	Trusty Eve	114
Buford's Duke	114		

4th—$3000: Claiming, 6 Furlongs

a-Girl of Honor	115	Cherry Pink	115
Make Your Own	115	a-Red Jess	115
Carin Carr	x109	Yankee Go Home	116
Sandy's Friend	115	Darling Gracie	119
Musicalmaguc	x110		

a—Mrs. and R. F. Roberts entry

5th—Claiming, 1 Mile 70 Yds.

Head Bolero	112	Golden Fling	107
Tip Marony	115	Little Bolo	112
Parthia	112	Count Graphis	x105
Orphan Sam	115	Trajal	118

6th—$3500: Claiming, 6 Furlongs

Challeroad	116	Lucky Roman	118
Roberton	116	Ozark Chris	114
Old Roan	x111	Fool's Error	112
Bold Copy	x109	Flo Out	111

7th—$5000: Allowances, 1 Mile 70 Yds.

Spook's Run	113	My-Sun-Rullah	108
Natty Feeling	113	Rae-Lynn	111
Lyreb	118	Our Kay Star	113

8th—$4200: Allowances, 6 Furlongs

Romatan	115	Mike's Nail	112
a-Knowledg'able	110	Mr. Hingle	112
a-Royal Dick	118	Magic Bud	x112
Ponce De Leon	115	Alsabion	115

a—Mrs. C. Connel-M. H. Van Berg Stable entry

9th—$2500: Claiming, 1 1/16 Miles

D'Iberville	112	Marking Beau	116
Kee Lou	107	Card Rack	112
Almaza	112	Grouchy Abee	116
Porker Tuesday	112	Dining Out	x107
Big Prize	116	Count De Change	112
Wild Duck	116	Hy-Michelle	111
Gatling Gun	112	Teth Barr	106
Dixie Dance	116	Deton	116

Sub Race (to be used if needed)—$2700: Claiming, 6 Furlongs

Arctic Charger	112	Gallant Cavalier	114
Roseburg	114	Bland Blazer	112
Gold Rita	115	Nice Price	111
Funny Page	109	Mr. Top Time	114
Trajan's Pride	114		

x—Apprentice allowance claimed

Hazel Park Results

FRIDAY

1st—$800: Claiming Pace, 1 Mile
Joyland Joey 9.00 5.40 3.80
Gale Warning 6.60 4.80
Scott's Phil 4.40

2nd—$800: Claiming Pace, 1 Mile
Mr. Baer 45.40 19.40 9.60
Holly Pershing 5.60 4.00
Regan Way 3.60

Daily Double: (2-7) Paid $366.00

3rd—$900: Conditioned Pace, 1 Mile
Fleet's Flash 4.60 3.60 2.60
Briar Lea Andy 5.40 3.20
Kahlas Grattan 3.00

4th—$900: Conditioned Pace, 1 Mile
Royal Ken 8.20 4.00 2.80
Rain Time 3.60 2.80
Mike's Kin 3.20

5th—$900: Claiming Hdcp. Pace, 1 Mile
Chrome Queen 19.00 8.80 5.60
Dr. Masten 6.20 4.80
Adios Yates 8.60

6th—$1000: Conditioned Pace, 1 Mile
Flying Time 33.40 21.20 7.00
Roger Abbe 8.80 3.80
McKeever 2.80

Perfecta: (8-4) Paid $615.40

7th—$1000: Conditioned Pace, 1 Mile
Beau Jimmy 5.40 4.00 2.20
Adios Rip 6.20 3.00
Patsy Hal 2.80

8th—$2500: Conditioned Pace, 1 Mile
Boy Diller 5.80 3.20 3.20
Way To Go 3.60 2.80
Biggs 4.80

9th—$3500: Invitational Trot, 1 Mile
Miss Rebel Song 6.00 3.40 2.40
Alshire's Abbe 6.00 2.80
Grand Grady 2.40

10th—$1400: Claiming Hdcp. Pace, 1 Mile
Moon Shadow 33.20 9.80 4.40
Margaret Herbert 3.40 2.60
Renard 4.40

Perfecta: (3-1) Paid $135.00

Hazel Park Entries

TONIGHT

1st—$800: Claiming Pace, 1 Mile

Pete Prior	Pat Norris
Solicitor's Halo	El Dora Jenko
Go's First	Shadydale Gayboy
Mr. Dominio	Bud's Valentine
Nattie	

2nd—$900: Conditioned Pace, 1 Mile

Bye Y All	Fenella's Boy
Lou's Battle	Lou Artel
Ontha Go	Direct Brook
Royal R. Joe	Trilby Adios
Pilot Up	Tecumseh Chief

3rd—$900: Claiming Pace, 1 Mile

Bye Bye Beezer	Peachamont
Queen's On Rush	Richard McGregor
Wildwood Laura	Spectacular
Princess Cindy	Queen's Mason

4th—$1400: Conditioned Trot, 1 Mile

Highland Pick	L. Veda
Debbie Volcanic	Lord Doyle
El Dor	Satin's Knight
Good Pals Lad	

5th—$1000: Conditioned Pace, 1 Mile

Queen's Ransom	Busy Busy
Sunny Byrd	Loyal Pick
Duchess Lady	Queen's Fenell
Volcanic George	Hal's Gift
Deemer's Rhythm	Sir Tru Gallant

6th—$1000: Conditioned Trot, 1 Mile

Arrow Smith	Floro Hostess
Jean Dailey	Waynette
Snow Horse	Success Zora
Kit's Truax	

7th—$1800: Conditioned Pace, 1 Mile

Jodie's Creed	Indian Swan
Dude Adios	Top Gunner
Bucky Dale	Ahgoo
Cold Sunday	

8th—$5000: Open Pace, 1 Mile

Vesta Boy's Len	The Big Bear
General Knox	Sudan's Comet
Poplar Sonny	

9th—$2500: Conditioned Trot, 1 Mile

Winter Hanover	Lord's Champion
True Valley	Speedy R
Argo Leo	Highley's Joan
Mighty Poplar	

10th—$1800: Claiming Hdcp. Pace, 1 Mile

Volcanic Rose	Royal Robert
Mazzy Anderson	Dean MacDuff
Duke Gamaun	Peachadon
Cottonwood Cindy	Scot Ervin

Newton With Firebirds

Ex-Laker Makes Bid

By BRUNO L. KEARNS
Sports Editor, Pontiac Press

Jack Newton, who completed an outstanding prep football career at West Bloomfield High School in 1961, has set some high goals for himself educationally.

Just five hours away from getting his Master's Degree and with a Doctor's Degree in mind, Newton still finds his love for football too strong to keep him away from the action on the gridiron.

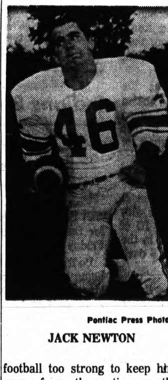

Pontiac Press Photo
JACK NEWTON

Newton has apparently gained himself a regular assignment at halfback with the Pontiac Firebirds of the Midwest Football League who are now preparing for their first exhibition contest next week against the Ypsilanti Vikings in Rochester.

KNEE INJURY

After leaving West Bloomfield with all-county honors, Newton went to the University of Michigan where he suffered a knee injury as a freshman.

★ ★ ★

He then transferred to Hillsdale and picked up three varsity letters with the outstanding teams under coach Muddy Waters.

"I played the corner defensively most of the time, and sometimes was a running back also," he said; "but you could understand why I didn't stay on offense with Bruce McLenna ahead of me."

McLenna, a Lions' draft choice, is now with the New Orleans Saints of the NFL.

★ ★ ★

At Hillsdale, Newton also picked up letters in track and wrestling, and staying in trim condition has enabled him to keep his weight within two pounds of his college weight.

"I was around 182 at Hillsdale, and I'm around 184 right now," he said.

MASTER'S DEGREE

For the past year, Newton received a government grant and a fellowship toward his Master's degree in personnel and counseling at Denver University.

"I plan on picking up my final five hours for the Master's at Michigan State this fall," he said, "but I guess it will be tough grind with a job, classes and now football."

"They didn't have football at Denver, and I missed it very much. I guess that's why I thought I'd like to play in this league."

★ ★ ★

Firebirds' coach Tom Tracy is high on Newton's football talents.

"He's a hard runner with some good moves. He could be one of the better backs in this league," said Tracy.

Tracy has scheduled a controlled scrimmage Sunday at Wisner field.

He will divide the team's bulging roster in half to study the players under game conditions beginning at 3 p.m.

The scrimmage will be open to the public at no charge.

The Firebirds have two exhibitions with Ypsilanti and Flint prior to opening the season Sept. 2 in Mt. Clemens. The home season starts September 9th against the strong Ypsilanti Vikings under coach Jug Girard.

Game tickets and season tickets for all Firebirds' games are available dowtown locations, Griff's Grill, Osmun's, Bob-Ken's and the Firebird office, 12 N. Saginaw.

Youthful Pro Finding Right Links Numbers

CHICAGO (UPI)—Young Labron Harris Jr., a master statistician, looked today to add another number in the combination needed for his first professional golf tournament victory.

Harris found the first two numbers in the opening rounds of the $102,000 Western Open Golf Tournament to grab a two-stroke lead at the halfway mark.

Labron Harris	66-68—134
Julius Boros	68-68—136
Doug Sanders	69-68—137
Bob Stanton	66-71—137
Terry Dill	71-66—137
Steve Oppermann	67-71—138
Bob Verwey	66-72—138
Johnny Pott	69-70—139
Mike Souchak	70-69—139
Kel Nagle	72-68—140
Jack Nicklaus	72-68—140
Dave Hill	71-69—140
Dave Stockton	72-68—140
Tom Veech	72-68—140
John Schlee	69-71—140
Randy Glover	69-71—140
Dave Gumlia	72-68—140
Rod Funseth	70-70—140
Randy Petri	72-68—140
Chuck Courtney	71-69—140
Dick Hart	70-70—140
George Archer	69-71—140
Tommy Bolt	70-70—140
Mason Rudolph	71-70—141
Ted Makalena	73-68—141
Dick Kotz	72-69—141
Bert Weaver	72-69—141
Phil Rogers	72-69—141
George Knudson	70-71—141
Butch Baird	71-70—141
John Lotz	73-68—141
Gay Brewer	71-70—141
Harold Henning	74-67—141
Ken Still	72-69—141
Billy Casper	74-68—142
Bruce Crampton	73-69—142
Arnold Palmer	72-70—142
Homero Blancas	69-73—142
Don January	68-74—142
Billy Maxwell	71-71—142
Lee Trevino	72-70—142
Doug Ford	73-69—142
Miller Barber	69-73—142

Birmingham Caddy Team Will Defend

Birmingham Country Club, with only one returnee, will try to defend its Golf Association of Michigan state Caddy Team Tournament crown Monday at the Country Club of Detroit.

★ ★ ★

Jim Blugerman of Berkley is the only member of last year's winning Birmingham CC team who will represent the club on the links this summer.

★ ★ ★

Each team is comprised of six members. Approximately 120 golfers are entered with trophies awarded to the top five teams. Tee off time will be 8:30 a.m.

City Lacking Two Finalists in Baseball

Only two finals berths remain unfilled in the city junior baseball playoffs after six more teams advanced yesterday at Jaycee Park.

Cranbrook stayed alive in Class D and earned a shot at favored Rochester in the title round by stopping Arnold Drugs, 8-1, as Dick Wallace tossed a two-hitter and Sandy Heavenrich cracked two singles and a two-run triple.

Another strong performance had Steve Chivers of the Hustlers allowing only two hits and fanning 14 in an 11-4 romp over the Optimist Braves of the F-International League.

The day's best game found Lakeland's Bill Ziem gaing a 2-1 verdict in an F-American elimination tilt against the F.O.P. Pirates. Ziem whiffed 11 and scattered four hits.

Only the F-National and Widget B finals pairings remain undetermined.

CITY JUNIOR BASEBALL
Playoff Results

Class D
Cranbrook 8, Arnold Drugs* 1

Class F American
Lakeland 2, F.O.P. Pirates* 1

Class F International
Hustlers 11, Opt. Braves* 4

Widget American
Optimist 9, AHBC Sportsmen* 7

Widget National
Columbia Ave. RA 7, Optimist-II* 6

T-Ball
Twins 13, White Sox 12
*Eliminated

Junior Semifinals Has Top Net Match

KALAMAZOO (AP) — Giant killer F. D. Robbins of Salt Lake City met 1966 Boys Champion Erik van Dillen of San Mateo, Calif., today in the junior semi-finals of the National Junior and boys Tennis Championships at Kalamazoo.

The sixth-seeded Robbins, 17, a slender blond, scored a major upset Friday when he overpowered top-seeded Zan Guerry, Lookout Mountain, Tenn., 2-6, 6-2, 6-1, to earn a spot in the semifinals.

In the other junior semifinal, second-seeded Jeff Borowiak of Lafayette, Calif., played Mike Estep, Denver.

In junior doubles semifinals Friday, Guerry and Tony Ortiz upset the top-seeded team of Jeff Borowiak, Lafayette, Calif., and van Dillen, 9-7, 6-3.

AVONDALE
LITTLE LEAGUE BASEBALL

Senior Division

	W	L		W	L
B. Rite Homes	9	4	Metro Alum'm	5	6
AH Lions Club	6	5	Avondale Mets	2	7

Major Division

	W	L		W	L
Av. Fire Dep.	11	3	AH Lions Club	5	7
Flessland's Sv.	8	6	Fowler Mfg.	2	10

Minor League

	W	L
Island Siding	10	2
Groleau Bros.	9½	2½
Auburn Heights Lions Club	8	3
Carter Tire	7½	5½
Superior Metal	6½	5½
Truck Sales	5½	5½
Parson's Drugs	6½	8½
Johnson Invest.	4	7
Giles Realty	2½	9½
Legion Post No. 143	1	12

WATERFORD TOWNSHIP RECREATION
Junior Baseball Playoffs

12-and-Under
Lakeland Hardware 13, L.O.H.A. 1
Royals 26, Savoie Insulation 0

10-and-Under
F.O.P. 16, P.P.O.A. 5

Gloria Dei 9 Makes Finals

Gloria Dei Lutheran reached the best-of-three title playoffs beginning Monday at Jaycee Park in the Pontiac Church Softball League with a 5-3 conquest of Waterford Community Thursday.

★ ★ ★

The Lutherans (8-5) now will clash with First Baptist (10-1) 6 p.m. Monday and Thursday in the title series.

★ ★ ★

Bill Peapson drove in the deciding run Thursday in the sixth inning and teammate Dave Carlson stood out defensively in the outfield. Gene Steensma was the winning hurler. Waterford Community finished with a 10-3 mark.

Midwest Golf Open

COLUMBUS, Ohio (AP) — First round leaders in the Ladies Professional Golf Association's Midwest Open Tournament, par 36-36—72:

Kathy Whitworth	35-36—71
Carol Mann	35-37—72
Sandra Haynie	35-37—72
Sherry Wilder	36-37—73
Gloria Ehret	35-38—73
Mickey Wright	36-37—73
Shirley Engelhorn	35-38—73
Donna Caponi	38-36—74
Marlene Hagge	37-37—74
Susie Maxwell	37-37—74
Betsy Rawls	36-38—74
Althea Darben	39-36—75
Betsy Cullen	37-38—75
Louise Suggs	37-38—75

The Renault 10
TEST DRIVE IT TODAY!
R & M MOTORS
177 West Walton
2 Blks. W. of Baldwin 334-4738

MAJOR LEAGUE standings

American League

	Won	Lost	Pct.	Behind
Chicago	59	43	.578	—
Boston	58	47	.552	2½
Detroit	56	47	.544	3½
Minnesota	55	48	.534	4½
California	57	50	.533	4½
Washington	52	55	.486	9½
Cleveland	48	57	.457	12½
Baltimore	46	57	.447	13½
New York	45	58	.437	14½
Kansas City	47	61	.435	15

Friday's Results
Minnesota 3, Boston
Cleveland 11, Detroit 5
Kansas City 2, New York 1
Califonnia 5, Washington 4
Chicago at Baltimore, rain

Today's Games
Washington (Moore 6-9) at California (Clark 8-7), night
New York (Downing 11-5) at Kansas City (Nash 10-10), twilight
Boston (Stange 7-6) at Minnesota (Boswell 8-8 or Perry 3-5)
Detroit Wilson (14-8) at Cleveland (Tiant 7-7)
Chicago (Horlen 13-3 and Peters 12-6) at Baltimore (Lopez 0-2 and Brabender 0-2 or Bunker 2-4), 2, twinight

Sunday's Games
Washington at California
New York at Kansas City
Boston at Minnesota
Detroit at Cleveland, 2
Chicago at Baltimore, twilight

Monday's Games
New York at California, night
Washington at Minnesota, night
Cleveland at Baltimore, night
Only games scheduled.

Nnational League

	Won	Lost	Pct.	Behind
St. Louis	65	41	.613	—
Chicago	59	49	.546	7
San Francisco	57	50	.533	8½
Cincinnati	57	51	.528	9
Atlanta	54	49	.524	9½
Philadelphia	51	51	.500	12
Pittsburgh	50	53	.485	13½
Los Angeles	46	58	.442	18
Houston	47	61	.435	19
New York	40	63	.388	23½

Friday's Results
Atlanta 6, Chicago 3
Philadelphia 7, Houston 1
Pittsburgh 3, Los Angeles 2, 10 innings
St. Louis 5, Cincinnati 0
San Francisco 3, New York 0

Today's Games
San Francisco (McCormick 14-5) at New York (Fisher 7-12), night
Houston (Blasingame 4-3) at Philadelphia (Boozer 3-1)
Atlanta (P. Niekro 7-5), at Chicago (Jenkins 14-8)
Cincinnati (Queen 10-6) at St. Louis (Washburn 7-4), night
Los Angeles (Regan 4-5) at Pittsburgh (Law 1-6)

Sunday's Games
San Francisco at New York
Houston at Philadelphia
Atlanta at Chicago
Cincinnati at St. Louis
Los Angeles at Pittsburgh

Monday's Games
Pittsburgh at Chicago, 2
Los Angeles at St. Louis, night
San Francisco at Philadelphia, night
Only games scheduled.

Watch for the
YAMAHA SNOWMOBILE
Don Wilson's YAMAHA
7615 Highland Rd.—1947 Telegraph Rd.
BOTH STORES OPEN 9 to 9 DAILY; SATURDAY 9 to 6
The Telegraph Store Only Open Sunday, 12-6

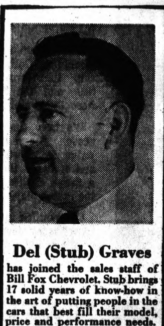

Del (Stub) Graves
has joined the sales staff of Bill Fox Chevrolet. Stub brings 17 solid years of know-how in the art of putting people in the cars that best fill their model, price and performance needs. The thing that Stub sells most is "Satisfaction" with the car, the price and the service. So drop in and ask for Stub when you're thinking about your next car. It pays.
BILL FOX
CHEVROLET
755 S. Rochester Rd.,
Rochester
651-7000

ALUMINUM PATIO
• Always Cool and Comfortable
• Adds Beauty and Value to Your Home
• Completely 100% Rustproof
• Low Terms Available
Save Now!
NO MONEY DOWN
$79 Installed
UP TO 10'x20'

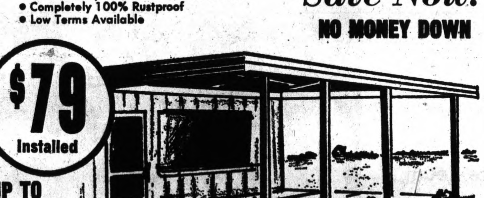

ALUMINUM SIDING
1000 SQ. FT.
$299
GUARANTEED
CENTER CONSTRUCTION
24-HOUR SERVICE INCLUDING SUNDAYS
12 S. MILL ST., PONTIAC PHONE 335-8888

the lively one is here Ski-Doo '68 ... the snowmobile that has everything you've asked for — and then some! Lively new looks. Lively new power. Lively new performance. And the easiest 'buy now pay later plan' ever offered. Don't miss out on winter fun. Come down to your Ski-Doo dealer and reserve yours today.
Ski-Doo'68
the lively one!
Pontiac's Only
Mercury-MerCruiser Dealer!
CRUISE-OUT, INC.
63 E. WALTON — FE 8-4402
I-75 to BALDWIN EXIT — OPEN 9 to 9

Jacoby on Bridge

	NORTH	
	♠QJ95	
	♥KQ654	
	♦K7	
	♣AQ	
WEST (D)		EAST
♠A6		♠742
♥J92		♥8
♦AQ106		♦95432
♣J632		♣10874
	SOUTH	
	♠K1083	
	♥A1073	
	♦J8	
	♣K95	

North-South vulnerable

West	North	East	South
1♦	Dble	1♥	2♠
Pass	4♠	Pass	Pass
Pass			

Opening lead—♥2

By OSWALD & JAMES JACOBY

Thirty years ago one of the most popular fancy bids was to bid one of your worst major suit when your partner's opening minor suit bid was doubled by the next player. You reserved this bid for a bad hand. There is no point confusing your partner when you have a good hand.

JACOBY

The bid has gone out of style. Opponents learned how to take care of it and partners didn't learn to watch for it.

East was an old-timer playing rubber bridge with a bunch of youngsters. East also knew that West was a conservative youngster and East decided to turn the clock back 35 years and try a 1932 psychic.

South really should have doubled one heart but South was after game and rubber. South jumped to two spades.

East had a couple of uneasy moments while West thought but relaxed when West passed. North closed the bidding at four spades and West opened the deuce of hearts.

★ ★ ★

South knew what had happened to him when he saw five hearts in dummy, but there was nothing he could do about getting out of spades into hearts.

He let the heart run around to his ten and played the three of spades.

West was a youngster and a conservative youngster but he was also a smart youngster. He stopped to think about his partner's heart bid. Could East hold four hearts to the ace? Not a chance. If East did, he would have gone right up with the ace of hearts and played the deuce lead as a singleton.

Could East have four hearts? No, there were only three not in sight and South held the ace. Could East have no more hearts? Quite likely! West led the nine of hearts. East ruffed, returned a diamond and set the hand with another ruff.

CARD Sense

Q—The bidding has been:

West	North	East	South
	1♠	1♠	1 N.T.
Pass	3♣	Pass	?

You, South, hold:
♠K 10 2 ♥5 4 ♦Q 5 4 ♣K 9 7 6 5
What do you do?

A—Jump to five clubs. You have the right cards for your partner.

TODAY'S QUESTION

You do jump to five clubs and your partner bids five diamonds. What do you do now?

Answer Monday

Astrological Forecast

By SYDNEY OMARR
For Sunday

"The wise man controls his destiny . . . Astrology points the way."

ARIES (Mar. 21 - Apr. 19): Element of timing rides with you. You are able to make right moves. decisions. Keynote is confidence. Others follow your lead. Be self-reliant. Keep promises made to children.

TAURUS (Apr. 20 - May 20): Conditions at home improve. Include family members in special outing. Highlight social activity. Key is to relax. You've been under pressure. Now some of this is removed. Good.

GEMINI (May 21 - June 20): Short journey which brings you together with relatives is favored. Be gracious. Highlight pleasure, exchange of ideas. Minor point of disagreement can easily be resolved.

CANCER (June 21 - July 22): Fortunate day for money matters. You could learn of genuine bargain. Make mental note. Follow through advantage. Individual who aided you in past makes valid suggestion. Listen.

LEO (July 23 - Aug. 22): Expand horizons. Shove yourself out of any emotional rut. Get away from routine. Be adventurous. You could meet member of opposite sex who makes you happy. Give yourself a chance.

VIRGO (Aug. 23 - Sept. 22): Self-deception likely unless you face facts as they exist. Promises are fine but could lack substance. Visit friend confined to home or hospital. Be considerate.

LIBRA (Sept. 23 - Oct. 22): Wonderful day for being with friends, fulfilling hopes and wishes. Be vital. Say what you mean—mean what you say. Especially good for entertaining those who mean much to you.

SCORPIO (Oct. 23 - Nov. 21): Utilize imagination, creative ability. Persons who can help you are favorably impressed. Realize this and throw off any tendency to brood. Take care with personal appearance.

SAGITTARIUS (Nov. 22 - Dec. 21): Emphasis on the open road. Means you are likely to be in the midst of a journey. Welcome new knowledge, experience. You can meet people today who are important to your welfare.

CAPRICORN (Dec. 22 - Jan. 19): Money initiative taken by others. Means this is no time to force financial views. Wait and observe. You get your share if patient, discreet.

AQUARIUS (Jan. 20 - Feb. 18): Emphasis on agreements, partnerships, concessions made to one close to you. Highlight ability to see opposite viewpoint. Avoid any tendency to be obstinate. Ride with tide.

PISCES (Feb. 19 - Mar. 20): Stick to basic issues. Utilize logic to gain major point. Be willing to make changes. Teardown in order to rebuild. Don't be possessed by possessions. Get rid of deadwood.

★ ★ ★

IF TOMORROW IS YOUR BIRTHDAY you have charm, creative ability, are attractive to opposite sex. Study of drama, music should prove beneficial. New start this year leads to personal fulfillment.

★ ★ ★

GENERAL TENDENCIES: Cycle high for LEO, VIRGO, LIBRA. Special word to GEMINI: be thorough when checking accounts.

For Monday

ARIES (Mar. 21 - Apr. 19): Some of your arguments today may lack conviction. Take time to learn facts about current situation. Be versatile. Examine alternative methods. Then answers are forthcoming.

TAURUS (Apr. 20 - May 20): Fine day for romantic, creative pursuits. Welcome change. Give attention to subjects which give you pleasure. Includes hobbies, pet projects. Travel talk could turn to real thing.

GEMINI (May 21 - June 20): Accent today on home, property, practical issues. Reconcile with parent, one in authority. Exchange of ideas proves beneficial. Don't be discouraged by what appears to be obstacle.

CANCER (June 21 - July 22): Emphasis on short journeys, dealings with relatives. Domestic adjustment, change of residence also in spotlight. Avoid scattering your forces. One thing at a time.

LEO (July 23 - Aug. 22): Stress on income potential. Keep eye on valuables. Individual who talks big may have designs on your money. Be calm. Play cards close to chest. Don't tell all you know.

VIRGO (Aug. 23 - Sept. 22): Key word for this day is accomplishment. You meet people, go places, do things. Cycle high. Efforts produce constructive results. Know this and take initiative.

LIBRA (Sept. 23 - Oct. 22): Dealings with clubs, groups, organizations are favored. Also good for institutional advertising. Put image across. Permit others to ask questions. Give forthright answers.

SCORPIO (Oct. 23 - Nov. 21): Friends help you get new lease on activities. Personal magnetism soars. Opposite sex plays significant role. Romance in the air. Be vital, dynamic. Take definite steps ahead. Keynote progress.

SAGITTARIUS (Nov. 22 - Dec. 21): Emphasis on career, ambitions, standing in community. Fulfill obligations. Show superiors you are capable of handling responsibility. Reward due—could come today.

CAPRICORN (Dec. 22 - Jan. 19): Journey indicated. Includes visit connected with future plans. Fine for consideration of educational activity. Best to feature long-range view. Avoid petty statements.

AQUARIUS (Jan. 20 - Feb. 18): Financial resources should be reviewed. Check accounts. Find out what's coming in, how much is being invested. Money management is of utmost importance at this time.

PISCES (Feb. 19 - Mar. 20): Find out what others are thinking. Get finger on pulse of public. Look beyond immediate indications. Realize some who currently oppose you can be won to your side. Plan accordingly.

★

IF MONDAY IS YOUR BIRTHDAY you tend to be introspective, have much creative ability. Could find wonderful outlet in writing, acting. Current cycle shows you are impatient. But a new contact could change your life.

★ ★ ★

GENERAL TENDENCIES: Cycle high for VIRGO, LIBRA. Special word to CANCER: keep communication lines open.

(Copyright 1967, General Features Corp.)

Freeway Survey

LANSING (AP) —The State Highway Department has assigned a survey crew to gather data for construction of the U.S. 31 Freeway from near Niles to the Indiana border in Berrien County. Survey work is to be completed in November and bids are tentatively scheduled to be taken in 1970.

THE BETTER HALF

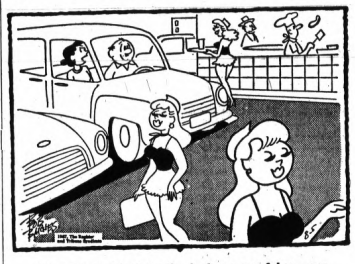

"I swear you'd claim the food was good here even if they served it in a hypodermic needle."

BERRY'S WORLD—By Jim Berry

"He seems more confident since the announcement of the new-improved Columbia University filter!"

OUT OUR WAY

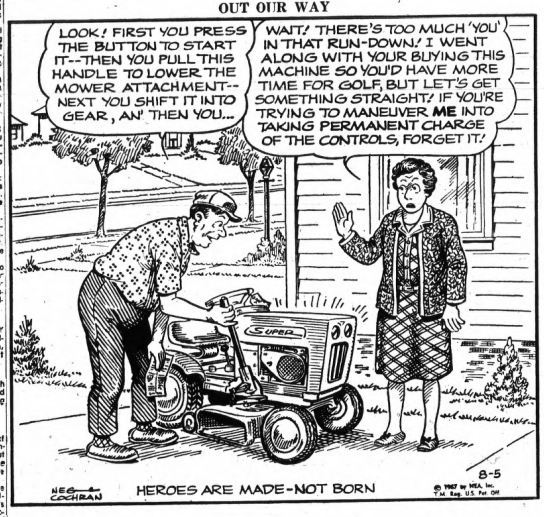

BOARDING HOUSE

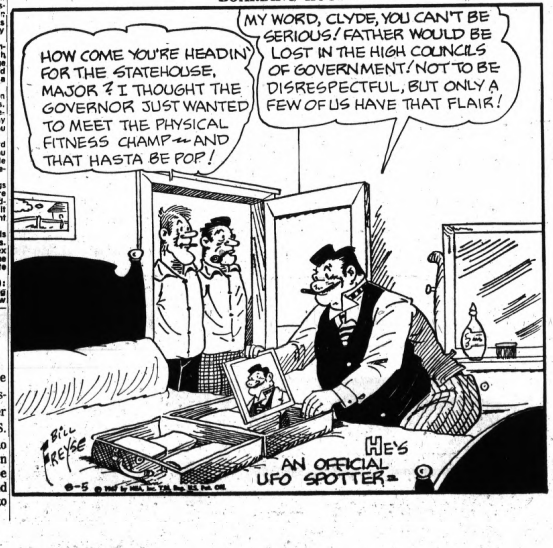

ROBIN MALONE By Bob Lubbers

THE BERRYS By Carl Grubert

THE BORN LOSER By Art Sansom

ALLEY OOP By V. T. Hamlin

CAPTAIN EASY By Leslie Turner

EEK & MEEK By Howie Schneider

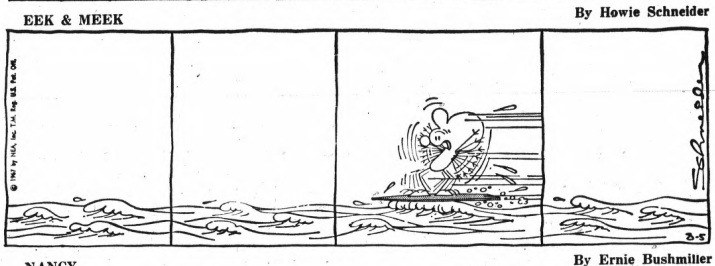

NANCY By Ernie Bushmiller

TIGER By Bud Blake

DONALD DUCK By Walt Disney

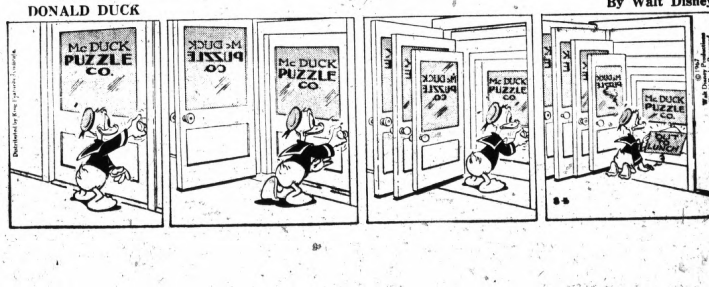

ONE COLOR

Statistics Tell Story of Musical Instrument Boom

By MILES A. SMITH
Associated Press Arst Editor

This is a $955-million story about Johnny and his piano lessons, Susie and her violin, George playing trumpet in the marching band, the neighbors playing in the community symphony.

And then there's Fred and his guitar.

★ ★ ★

As you may have noticed in the last few years, the twang of the guitar is "the sound of the 60s."

All this story is wrapped up in the "Report of Amateur Instrumental Music in the United States, 1966," the annual survey of the American Music Conference, a nonprofit educational organization supported by various trade groups in the music industry.

LOTS OF STATISTICS

The report is crammed with statistics, most of which mark a record of some sort, because the musical instrument business, which was declining before World War II and during 1945-46, is booming today.

In 1966, 3.35 million new instruments were sold, with an estimated retail value of $801 million. Approximately $78 million was spent for instrument accessories — cases, music stands, strings, etc — $65 million for sheet music, and $10 million for instructional aids. That makes the $953 million. In 1965 the figure was $888 million and the year before that $731 million.

★ ★ ★

The survey says there were 41.6 million amateur musicians across the country in 1966, an increase of 2.3 million over the previous year. They include 26.2 million adults and 15.4 million students, ages 4 to 21. An amateur is someone who plays six or more times a year without pay, or is receiving instruction on a specific instrument.

But from all this maze of statistics the story of the guitar stands out. Some 41.6 million play it.

BIG INSTRUMENT

Of course, the piano always has been the main instrument for learners and participators. In the span from 1956 to 1966 the number of pianists increased from 19.7 million to 23.3 million.

But in the same 10-year period the number of guitar players rose sharply from 2.6 million to 10 million.

★ ★ ★

There has been a change in fashions. Strings, woodwinds and brasses always are with us. But some of the instruments have suffered declines. From 1956 to 1966 the number of accordion players dropped from 1.5 million to a million, and the number of ukulele players from 1.5 million to 900,000.

★ ★ ★

Now there is an indication that the guitar boom may be leveling off.

PEAK YEAR

In 1962, when the guitar already was popular, 435,000 new instruments were sold, with a retail value of $41 million.

Then came the big surge. In 1963 the figures were 700,000 instruments with a retail value of $65 million. The next year, 1,065,000 instruments with a value of $95 million. In 1965 came the peak of 1.5 million instruments and a retail value of $140 million.

The survey also reports that summer music camps are a swiftly growing element of the musical scene.

Another development has been the rise of the youth symphony composed of top student musicians from many schools in a given locale.

Farsighted Scout

SEATTLE, Wash. (AP) — David Bundy Fogle, 15, has become an Eagle Scout one year ahead of the schedule he set out for himself five years ago. That was when he went to live with the Ivan Fogle family after he lived in a series of foster homes. Also, David is blind but the only concession to his blindness in his earning 21 merit badges was to substitute first aid to animals for lifesavng.

YOU'RE INVITED TO PARTICIPATE IN BECKWITH-EVANS
AUGUST *Opportunity* SALE

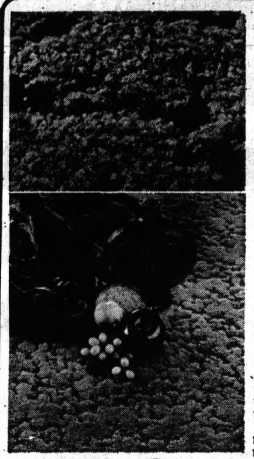

Save on these First quality
REMNANTS

	Reg.	Sale
12x9'8" Blue Carved Cameo	$130	$74.50
12x12 Blue Green Poly	$200	119.95
12x9 Blue Green Holly	$ 65	39.95
12x12'5" Gold Tackwind	$136	99.50
12x9'10" Gold Gladys	$ 70	49.95
12x12'2" Green Satisfy	$140	79.95
12x13'9" Blue Green Trails	$152	94.50
12x9 Beige Villa	$132	89.95
15x11'2" Gold Rockwind	$185	114.95
12x17'10" Russet Tweed Ramble	$189	94.50
12x14 Red Carved Honey	$119	64.50
12x17'9" Nugget Gladys	$120	74.50
11'9"x11' Beige Royale	$105	54.50
12x23'10" Beige Tweed Brias	$256	149.95
12x13'5" Turq. Plush Nylon	$150	94.50
12x12 Gold Tweed Squire	$112	64.50
12'x11'9" Blue Twist Pot	$ 96	59.95
12x14'10" Red/Black Tweed Cyper	$180	99.50
12x12'4" Gold Twist Devon	$126	74.95
12x10'3" Green Tweed Ivy	$125	69.95
12x10'9" Beige Carved Skyland	$ 89	44.50
12x18'7" Green Pot Twist	$154	99.50
12x12 Gold Plush Nylon	$ 96	49.95
11'9"x10'9" Blue Green Trails	$120	69.95
12x10'4" Gold Tweed Scape	$ 90	49.95
12x11'4" Orange Vogue	$ 90	54.50
15x9'9" Beige Carved Malloy	$140	69.95
12x11 Black/White Glendale	$120	59.95
12x12 Gold Tweed Swirl	$112	64.50
12x12'10" Gold Gladys	$ 70	49.95

Beckwith-Evans
SERVING NORTH OAKLAND COUNTY
FINE FLOOR COVERINGS
TEL-HURON SHOPPING CENTER — 334-9544
Open Monday thru Saturday 9:30 to 9—Tuesday 9:30 to 6—Sunday 12 to 5

The Pontiac Area Chamber of Commerce

Again Welcomes Its Members and Friends to Attend the

31st Annual Summer Meeting

Wednesday, August 9, 1967
at
MOREY'S GOLF and COUNTRY CLUB

Golf Door Prizes Food Entertainment

Come and meet your fellow Chamber members and spend the day getting acquainted. The fun begins at 7:00 a.m. to ??? Luncheon will be served and the dinner hour is from 5 to 7:30. Total ticket cost is only $12.00.

For Information or Tickets
Please Contact The Chamber Office, 335-6148

The Pontiac Area Chamber of Commerce

BUY, SELL, TRADE . . . USE PONTIAC PRESS WANT ADS

MoveFast

These Shopper-Stopper Pages Are

BUSTIN' OUT ALL OVER WITH SAVINGS!

Shop and Save Early In the Week!

ANYWAY YOU LOOK AT IT - Your Best Buy Is- Travelmaster

Now on Display at:
JACOBSON TRAILER SALES
Vacation Rentals—Sales—Supplies—Service
6080 Williams Lk. Rd., Drayton Plains OR 3-8881

NOW . . . FILE and STORE IN One Compact Unit!
Steel UTIFILE

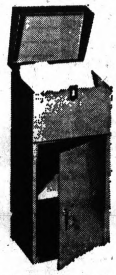

Letter Size Filing On Top
Roomy Storage Area
With Shelf Below
Each section with lock and key. Complete with folders. Grey enamel finish.
$12.95
We Deliver
PHONE
335-9261
GENERAL PRINTING & OFFICE SUPPLY
17 West Lawrence — Downtown Pontiac

HOOVER VACUUM
SERVICE REBUILT CLEANERS
SERVICE - PARTS for ALL MAKE SWEEPERS
hoses • belts bags • cords Brushes
POWERFUL HOOVER UPRIGHT CLEANER
$55
No. 36

BARNES & HARGRAVES HARDWARE
742 W. Huron St. PARK FREE FE 5-9101
Across from the Post Office

CARPET Roll Ends Clearance
1/2 OFF Big Selection All Colors
Spencer's
Open Mon. and Fri. Nights 'til 8—Sat. 'til 2 P.M.
3511 Elizabeth Lake Road FE4-7775

REMOVAL SALE
Time Is Running Out!
HOP TO IT . . . DON'T MISS THESE SPECIAL REDUCED PRICES!
Color TV's
Washers — Dryers
Refrigerators
Freezers - Power Mowers
Bicycles
SPECIALS! Camp Chairs Garbage Cans Outdoor Grills $1.00 EACH
Many Items Only 1 Of A Kind
TERMS AVAILABLE

B.F.Goodrich
The Straight-Talk Tire People
111 North Perry Pontiac
FE 2-0121

Announcing
FREE—Eye Screening at THE PONTIAC MALL
The Michigan Optometric Association in cooperation with The Pontiac Mall Merchants Association, will conduct an eye screening program for children and adults at The Pontiac Mall . . . Monday, August 14 thru Saturday, August 19. Hours: 12:30 to 5 P.M. and 6:00 to 8:30 P.M. A trailer called the . . .
SIGHTMOBILE
will be headquarters for the vision screening program and will be located at the front entrance to The Mall!
THE PONTIAC MALL
Elizabeth Lake and Telegraph Rd.

SALE!

Limited time only—biggest nation-wide sale on the Rain Tire Ever!

The Rain Tire

The Country's Most Famous Tire Name!

WHITEWALL

LATEST DESIGN
FACTORY NEW
CREDIT TERMS

$17.95 6.50-13

Plus $1.80 F.E.T. and Smooth Tire Off Your Car!

OTHER SIZES AT COMPARABLE SAVINGS!

CRESCENT U.S. ROYAL
520 S. Saginaw 333-7031

SQUARE DANCING
Beginning

FRIDAY, AUG. 11th
9:15 p.m. to 11 p.m.
in
THE MALL
Join In The Fun!

Coming

MODEL AVIATION SHOW
Aug. 14-19
THE PONTIAC MALL
ELIZABETH LAKE and TELEGRAPH RD.

SUNDAY ONLY WITH THIS AD

KOSHER STYLE
Corn Beef

Point Cut ..... 49c Lb.
Flat Cut ..... 55c Lb.

COUPON
Name .....
Address .....
Free Hind Qtr. Beef
Drawing Aug. 12

SUNDAY ONLY—At 2 Stores Listed Below Only!

BAZLEY-*FAIRWAY*
FOOD MARKETS
4348 Dixie Highway—Drayton Plains
OPEN SUNDAY 9 A.M. TO 6 P.M.
1229 North Perry at Madison
OPEN SUNDAY 10 A.M. to 6 P.M.
Authorized S.D.D. Distributor • WINE • LIQUOR • BEER

BEN FRANKLIN
OPEN DAILY 9-30-9
Sunday 10-5
2371 Orchard Lake Rd.
(In the Sylvan Shopping Center)

HONDA

305 SCRAMBLER

Ideal for on or off the highways. Rugged Four Cycle Engine. This is a really tough machine just for you.

FREE METAL FLAKE HELMET
With Each Cycle Purchase

Low Down Payment — Easy Terms
ANDERSON
SALES & SERVICE
Sat. 9-5 Daily 9-8 Closed Sunday
1645 S. Telegraph Rd. FE 3-7102

Mon., Tues., Wed. Cash and Carry Specials

COUPON
Ladies' Plain Skirts Men's Pants Cleaned, Pressed 59c

COUPON
Ladies' Plain Colored Dresses Men's Suits Cleaned, Pressed 1.25

SHIRTS
BEAUTIFULLY LAUNDERED With Dry Cleaning Order 27c each

Present Coupons When You Bring in Cleaning

HURON CLEANERS AND SHIRT LAUNDRY
944 West Huron St. OPPOSITE HURON THEATER
OPEN DAILY, 7 TO 6 . . . SAT., 8 TO 6 . . . PHONE FE 2-8231

BUSTER BROWN CLOTHING FOR CHILDREN
Choose now for long wear and better values!

BLUE BELL WEARING APPAREL FOR THE ENTIRE FAMILY

We Carry a Complete Line of
YARD GOODS and SIMPLICITY PATTERNS

Art E234 — Washable Colors
COATS and CLARK'S RED HEART
KNITTING WORSTED
100% Virgin Wool — Mothproof — Tangle Proof—Ready to Knit — Pull Out Skein
$1.19

UHAN'S VARIETY STORE
1475 Baldwin Ave. at Walton FE 4-3348
Open Daily 9 A.M. to 9 P.M., Sunday 10 A.M. to 6 P.M.

THE BURN-RITE

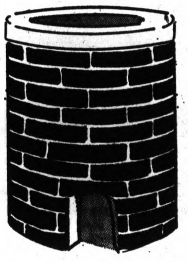

OUTDOOR Incinerator

Attractive, an ornament to any yard. This Incinerator is also a long lasting item.

Incinerators which have been in use for seven years still look like new. It has a large diameter, 27 inches, 2 bushel capacity, 31 inches high. You simply pour the trash in or, with top removed use your regular defuse in materials and workmanship.

$59.95

KEEGO HDWE. NO. 1
3041 Orchard Lake Rd. 682-2660

HIGH PRICES STRIKE OUT

WHEN YOU SHOP AND SAVE WITH SHOPPER STOPPERS!

TRUCKLOAD SALE

LUCITE INSIDE WALL PAINT
White and all Ready-Mix Colors $4.99 Gal.

LUCITE OUTSIDE HOUSE PAINT
SPECIAL PRICE
New Formula Self Priming White and All Colors $6.95 Gal.

NEW LOW PRICE
SUPER KEM-TONE $4.49 Gal.
Ceiling White
All Readi-Mix Colors $4.99 Gal.

SUN. 9-2 TOM'S HARDWARE FRI. TO 9 P.M.
605 Orchard Lake Ave. FE 5-2424

SUPER KEM-TONE—*Reg. $7.19*
Reg. Colors Our Special Price $4.99

SUPER KEM 1-COAT ..... $11.80 Gal
GUARANTEED—ONE COAT COVERS

See Us for Reg. Cement
10 BAGS $1.49
MORTAR
10 BAGS $1.49

LUMBER
PLYWOOD
PLASTERBOARD

CEMENT and REDIMIX
PLAY SAND
SILICA SAND
EXPANSION STRIPS

PEGBOARD
MASONITE
WHITE CEMENT

Now is the time to trade up to a TORO POWER MOWER. Get the finest. We give Top Dollar and Prompt Service.

McNAB
Building Center
335-7100 3545 Elizabeth Lake Rd.

"Thrifty Savings" HOURS: MON.-TUES. WED. SAT. 8 to 6 THURS. FRI. 8 to 9

OPEN DAILY 10 to 10 — SUN. 12 to 7

kmart
AUTO *Discount* CENTER

COMPLETE OVERHAUL
BRAKE SPECIAL

MON. TUES. WED. ONLY **27.77** MON. TUES. WED. ONLY
Most Cars
Self-Adjusting Brakes $4 More

HERE'S WHAT WE DO:

1. Reline all four wheels with Bonded Linings.
2. Turn all 4 wheel drums.
3. Check all four wheel cylinders.
4. Bleed, flush and refill hydraulic systems with approved SAE fluid.
5. Clean, inspect and carefully repack front wheel bearings.
6. Adjust brakes on all four wheels and pedal clearance.
7. All work performed by factory trained brake specialists.

Even at this low price, you can charge it at Kmart!

NO MONEY DOWN

Super KEM-TONE

Ceiling white only 4.29 Gal.

KEM-TONE
All Decorator Colors $4.88 Gallon

SALE ENDS SAT., AUGUST 12, 1967

Our Regular $8.50

Du PONT'S LUCITE
All Decorator Colors And White . . . 4.99 Gallon

HUDSON'S Hardware
41 East Walton, East of Baldwin FE 4-0242
Open Friday 9 to 9 — Weekdays 9 to 6 — Sunday 10 to 3

Sale! DuPont's
NEW FORMULA
LUCITE HOUSE PAINT

- SAVES THE EXTRA WORK OF PRIMING New Formula LUCITE is the first house paint to contain its own primer. Think of all the work that saves.
- LASTS EVEN LONGER New LUCITE resists cracking, fading, chalking, and mildewing far longer than before because of DuPont's patented new latex composition.

NOW ONLY
IN CASE LOTS OF FOUR GALLONS $6.19 Gallon
(INDIVIDUAL GALLONS ..... $6.39 Gal.)

Sale Ends Saturday, August 12, 1967

HUDSON'S Hardware
41 East Walton, East of Baldwin FE 4-0242
Open Friday 9 to 9 — Weekdays 9 to 6 — Sunday 10 to 3

MONDAY and TUESDAY ONLY

Hoffman's Famous

BUTCHER BOY STEAKS
10-lb. Limit 65c lb.

Frying Chickens
Legs or Breasts
(Quarters)

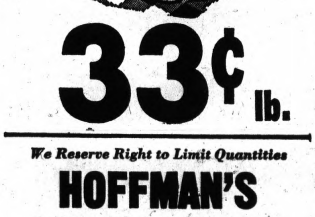

33c lb.

We Reserve Right to Limit Quantities

HOFFMAN'S
PONTIAC FREEZER FOODS
526 N. Perry FE 2-1100

Sponsored by Salvation Army

Mothers Invited to Camp

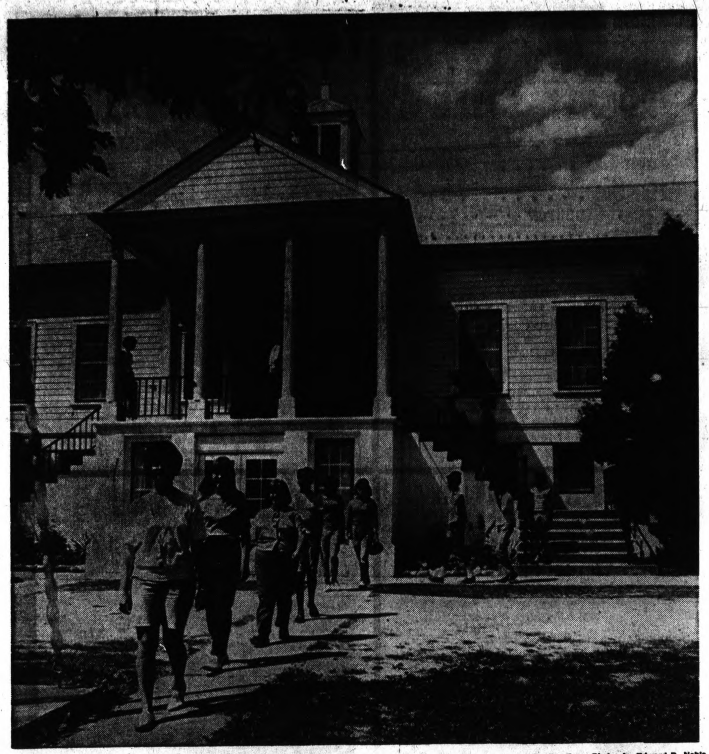

CAMP CHAPEL — Morning devotions are over at the Salvation Army Camp near Lakeville and boys and girls are headed for craft shop, swimming lessons, recreation, boating and other group activities. The large white building is the camp chapel.

Pontiac Press Photos by Edward R. Noble

Hopping out of bed long before the sun comes climbing over the horizon are boys and girls at Echo Grove Fresh Air Camp near Lakeville, the camp under the direction of the Salvation Army.

★ ★ ★

Mothers in the Pontiac area are having a vacation with their youngsters at the camp this week. There are no meals to get. All mothers have to do is look after the younger children of the family.

Older young people are placed in cottages and custody of counselors who are responsible for their whereabouts.

FLAG RAISING

Everyone rushes to the dining hall for breakfast after the flag raising ceremony at 7:45 a.m. Then boys and girls are required to clean up their cottage or cabin. Morning devotions follow at 9 a.m.

Boating, swimming, recreation, supervised play, crafts and free time take up the morning and afternoon hours.

A talent program is offered at 7:30 each evening with many children taking part. Lights are out at 10.

Families arrived at camp Monday and will leave for home after dinner tomorrow.

Besides sending mothers and children to camp every summer for a week, the Salvation Army makes available many services to residents of Greater Pontiac and Northern Oakland County.

A Men's Social Service Center is located at 118 W. Lawrence and the Salvation Army Citadel, 29 W. Lawrence.

★ ★ ★

Working with Brig. John Grindle of the Citadel as members of the Salvation Army Advisory Board are Milton F. Cooney, Mrs. Gelston V. Poole, William H. Taylor Jr., William Dean, Bruce J. Annett, Dana P. Whitmer, Harry J. Reed and Harcourt S. Patterson.

★ ★ ★

Others are Dr. Ralph D. Wigent, Mrs. Mac Whitfield, A. C. Kirby, Charles W. Buck, John P. Niggeman, Mrs. Hiram Smith, Richard L. Mineweaser, Irving Steinman, John Ponushis, Dr. Harry Godsell, Milo J. Cross, Albert Weber, Elmer H. Reynolds, John C. Cowe, Victor H. Hancock, Elbert Wilmot, and Brig. and Mrs. Ernest Alder.

GIFT FOR MOTHER — Vicky Coleman didn't say just what she is making but it is a present for her mother. Here she is attending handcraft class at Echo Grove Fresh Air Camp near Lakeville. The camp is sponsored by the Salvation Army. Vicky also has fun swimming, boating and running up and down hill.

News of Area Churches

NEW BBETHEL

The Rev. Amos G. Johnson, pastor of New Bethel Baptist Church, will be back in the pulpit tomorrow morning speaking on "Holy Communion."

Pastor Johnson spent his vacation in Nassau, Bahamas.

★ ★ ★

On Aug. 13, members and friends of New Bethel Church will accompany Pastor Johnson to Louisville, Ky., where they will worship with the Rev. William H. Bell of Calvary Baptist Church.

RIDGECREST BAPTIST ROCHESTER

The Women's Missionary Union of Ridgecrest Baptist Church Rochester, will meet at the church, 1181 Harding, at 7:30 p.m. Tuesday. All women of the community are invited.

MESSIAH

The summer revival at Messiah Missionary Baptist Church will begin with the 11 a.m. worship service tomorrow. Meetings will continue through Friday.

Week day services will start at 7:30 p.m.

The Rev. Odell McGlothlan, pastor of Our Father Baptist Church, Detroit, will be the evangelist. The Rev. Roy C. Cummings is pastor.

FIRST PRESBYTERIAN

Returning from a vacation in Northern Michigan is the Rev. Galen E. Hershey with his family. He will preach tomorrow in First Presbyterian Church on "Our Lives, Our Fortunes, Our Sacred Honor."

★ ★ ★

Hosts for the coffee hour following morning worship are the Wallace Browns and Mr. and Mrs. Bernard Johnson. Serving in the vestibule will be Mr. and Mrs. E. G. Winn.

CHURCH OF ATONEMENT WATERFORD TOWNSHIP

"Many Gods Or One" will be the theme of the Rev. Crea M. Clark's sermon at 8:15 and 10:45 Church of Atonement, Waterford Township.

Soloist for the early service will be the Rev. Roy Lamber, pastor of the Lakeland United Presbyterian Church. Donna Redwood will sing "Let Not Your Heart Be Troubled" at the second service.

★ ★ ★

Superintendent Frank Manning will be in charge of the 9:30 a.m. Church School.

AUBURN HEIGHTS

The Rev. Henry Jones, associate pastor of Orchard Lake Community Church, Presbyterian, will preach on "The Demand for Meaning in Life today" at the 11 a.m. service tomorrow at United Presbyterian Church, Auburn Heights.

Jo Ellen Crawford will sing "I Walked Today Where Jesus Walked."

106th Birthday

The Rev. J. Allan Parker of Indianapolis, Ind., pastor of Newman AME Church for 20 years, will return to preach at the 11 a.m. service tomorrow when the congregation celebrates its 106th birthday.

SWIM MEET — Bob Goodwill, head lifeguard at Echo Grove Fresh Air Camp, directs the swimming meet among boys and girls. Mothers were invited by the Salvation Army to attend camp for a week with their children. Swimming instructions and lessons are given in the large pool.

State Student at Institute

Campus Crusade Offers Program

Roger Putnam, a student at Michigan State University, is attending the Institute of Biblical Studies with 1,225 other students from hundreds of campuses in 48 states and 16 foreign countries.

★ ★ ★

The institute is held in San Bernardino, Calif. at Arrowhead Springs, former health resort and spa frequented by the famous of the world.

Roger is the son of Mr. and Mrs. George H. Putnam of 2376 Renfrew.

Conducted by Campus Crusade for Christ International, the Institute is a month-long intensive Biblical training program designed to give Christians a practical orientation to the basic teachings of Scripture, the Christian life, the Church and evangelism.

★ ★ ★

Campus Crusade for Christ International, an interdenominational Christian student movement, believes that the world can be changed only as individuals are changed within, and that Jesus Christ is the only one who can truly accomplish this change.

"The students of the world are looking for a leader whom they can follow, one who is worthy of their allegiance," said Dr. Williams R. Bright, founder and president of Campus Crusade for Christ.

"They are looking for a cause which demands the best that is in a man, and which in turn, accomplishes the most for the good of all men."

★ ★ ★

Founded by Dr. Bright in 1951, Campus Crusade has since spread to hundreds of campuses in this country and 21 foreign countries.

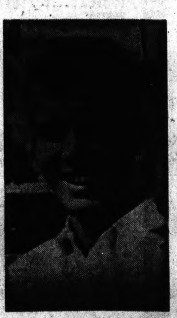

ROGER PUTNAM

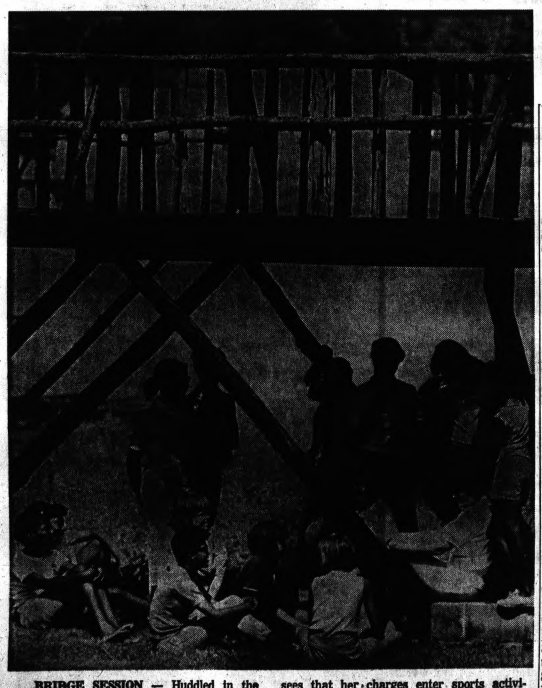

BRIDGE SESSION — Huddled in the shade of the walking bridge to escape the burning sun are boys and girls of Marjorie Read's counseling group. Marjorie sees that her charges enter sports activities including swimming and boating at the Salvation Army Camp near Lakeville this week.

Jackie Frushour Writes of Trip to Africa

After graduating ceremonies at Waterford Township High School in June, Jackie Frushour decided to find out for herself if she really wanted to become a missionary. So she accepted an invitation from former Pontiac residents Dr. and Mrs. Dwight Slater to spend the summer with them in West Africa.

★ ★ ★

A member of First Baptist Church, Jackie was a leader in youth work, and Youth for Christ serving as an officer in her school group.

Her parents the Jack Frushours of 424 Lakeside, Waterford Township share their first letter from her:

"Dear Family:

"I'm here and I can't believe it. It doesn't seem possible that I'm actually in Africa.

"We stopped in Dakar, Liberia and Moravia before arriving in Abidjan. The flight was only eight hours flying time from New York.

"On the way north to the home of Dr. and Mrs. Dwight Slater we stayed in Bouaki at the Missionary Children's School overnight and arrived in Ferkessedongon the following night.

"The trip from Abidjan is like traveling from the southern part of Michigan to the Straits only on a dirt road.

"Africa is having its cool season now so the weather is beautiful. But it does rain and storm almost every night.

"The villages have mud houses with thatched roofs just like you see in pictures. Last night we went out to a village back in the bush country called Pisincaha and had a service under a tiny veranda.

★ ★ ★

"Dr. Slater introduced me and you should have heard them trying to say my name.

"I lay in bed at night listening to all the sounds from the jungle. I wish I could tape them for you. I hear partridges, guineas, owls, monkeys and sometimes the donkeys. And every single night we hear the drums.

"The Africans are always dancing to their drums.

★ ★ ★

"There is a type of deadly snake that nests in trees. I always duck low when walking under one. There are also tiny tsetse flies and misquitoes that carry malaria. We have to look closely to see them in our room at night.

"Lois Gould, one of the missionaries, said she got in bed with a lizard the other night. I always check my bed for scorpions and spiders. I found a great big spider the other night but we don't think it was poisonous.

"You should see the pets the Slater children have — a cat, dog, four puppies, a monkey, a deer. They had a crocodile but it got away and they can't find it. On our trip here we saw a camel and wild goats.

"I learned more in those six years of French in school than I thought I did. I'm really catching on to communicating with the people. For my benefit the Slaters insist we speak only French at the dinner table, have devotions in French and then translate.

"And, of course, we speak French at the hospital. I'm also taking lessons from an African girl who lives near here.

"When I first toured the hospital I was surprised to find some women cooking in the wards. They were washing rice and pounding something with a big club. I'll be helping with surgery part of the time.

"Cooking and hospitality is almost a fulltime job here. The Slaters have company all the time who have to be fed. The milk has to be strained, boiled and cooled before drinking or using it.

"The Slaters make their own ice cream and pizza from scratch.

"Even before we drink any water we have to filter it. All the vegetables have to be washed and boiled. Barbara (Mrs.) Slater makes her own bread. We get chickens from the market. Then Barbara has to clean and cook them well since most of the animals have diseases.

★ ★ ★

"We also buy pork at the market where goats, donkeys and chickens run all over the place.

"Every thing we eat is homemade.

★ ★ ★

"In addition to working at the hospital I'm helping with the secretarial work and making a new stock card system for all the medicine.

"There is so much work to be done and so few to do it.

Love,
"Jackie"

United Presbyterian Churches

AUBURN HEIGHTS
3456 Primary Street
F. Wm. Palmer, Pastor
Sunday School 9:30
Morning Worship 11:00

DRAYTON
Drayton Plains, Michigan
W. J. Teeuwissen, Pastor
Ass't. Donald Remillard
Bible School ..... 9:45 A.M.
Morning Worship ..... 11:00 A.M.
Youth Groups ..... 6:30 P.M.
Wednesday Prayer and Study Hour ..... 7:00 P.M.

OAKLAND AVENUE
404 Oakland at Cadillac
Theodore R. Allebach, Pastor
Audrey Limkeman, Youth Director
Worship 8:30 and 11 A.M.
Sunday School ....9:45 A.M.
Youth Fellowship ..5:45 P.M.
Worship ..... 7:00 P.M.
Wed. Prayer ..... 7:00 P.M.

WATERFORD LAKELAND
7325 Maceday Lake Rd.
Roy F. Lambert, Pastor
Sunday School 9:30 A.M.
Morning Worship 10:45 A.M.

CHURCH OF ATONEMENT
3535 Clintonville Rd.
Waterford Twp.
Church School 9:30 and 10:45
Worship Service 8:15 and 10:45
Crea M. Clark, Pastor

BETHEL TABERNACLE
First Pentecostal Church of Pontiac
Sun. School 10 a.m., Worship 11 a.m.
EVANGELISTIC SERVICE
Sun., Tues. and Thurs.—7:30 P.M.
Rev. and Mrs. E. Crouch
1348 Baldwin Ave. FE 5-4387

FIRST ASSEMBLY of GOD
Perry at Wide Track
Sunday School 9:45 A.M.
Everyone Welcome
11:00 A.M.
"The Footprint of Jesus"
7:00 P.M.
"It's Getting Late"

Pastor
Charles A. Davenport
"THE CHURCH ON THE MARCH"

OFF TO FAMILY CAMP — Lorraine and Roger Hess are anxious to get going. Here they rush out the front door of their home, 33 N. Marshall, leaving parents, Mr. and Mrs. Claxton Tess trailing behind. The family will spend some time at the Summer Camp for the Deaf near Grass Lake. The camp is under the direction of the Michigan District Council of the Assemblies of God. The Hess family attends the local First Assembly of God, Perry and Wide Track.

Pontiac Press Photo by Rolf Winter

Japanese Pastor Helps With Service

The Rev. Mitsuru Shinihara of Tokyo, Japan will assist in the service of Holy Communion at Orchard Lake Community Church, Presbyterian at both the 9 and 11 a.m. services tomorrow.

★ ★ ★

A graduate of Tokyo Union Theological Seminary, the Japanese pastor received a master of theology degree from San Francisco Theological Seminary.

He was fraternal delegate from the United Church of Christ in Japan to the General Assembly of the United Presbyterian Church in USA in Portland, Ore., last May.

★ ★ ★

During the summer he is participating in an ecumenical students-in-industry program in Detroit.

★ ★ ★

The Rev. Mr. Shinohara is especically interested in the application of Christian ethics in an urban and industrial society.

Offer Music

The Angelic Choir of Liberty Baptist Church will present Mrs. Odessa Hughes in a program at 3:30 p.m. tomorrow. Mrs. Robert Williamson is choir director and Johnnie Jefferson, organist. The program will benefit the building fund.

"AN AMERICAN BAPTIST CHURCH"
BETHANY BAPTIST CHURCH
West Huron at Mark
Sunday, August 6, 1967
DR. EMIL KONTZ, PASTOR
9 A.M.—Church School All Departments
10 A.M.—Morning Worship
SERMON: "The Timeless Time Event"— Rev. Offutt
7:30 P.M. Wed. Evening, "Church-in-the-Home"

WALKING With Jesus
Requires loyalty in all seasons...Regular attendance in His Church . . . Fervent devotion to His Cause.
REMEMBER HIM THIS SUMMER
SUNNYVALE CHAPEL
Welcomes You
9:45 and 11:00
6:00 and 7:00

Rev. V. L. Martin
Preaching
11 a.m.
BOB JONES' UNIVERSITY MUSICAL ENSEMBLE
New B.J. U. Film
Rev. V. L. Martin Pastor
7 P.M.
Sunnyvale CHAPEL
5311 PONTIAC LAKE ROAD
V. L. Martin, Pastor

Camp for Deaf at Grass Lake

Although the Summer Camp for the Deaf at Fa-Ho-Lo Park, Grass Lake, which opens tomorrow is sponsored by the Michigan District Council of the Assemblies of God, deaf persons from all churches are welcome and invited to attend.

Programs are planned for deaf and hard of hearing children over nine, young people and adults. Deaf parents may bring their hearing children with them. Small children and babies will be taken care of by workers during classes.

The camp offers cabin, food, camp insurance, handcraft, baseball, boating, swimming, volleyball and Bible study.

Thousands of persons are attending the Central Michigan State Camp Meeting at St. Louis which began Thursday. Sessions will continue through Aug. 13.

Pontiac churches represented at the camp are East Side with the Rev. M. M. Scott, pastor; First with the Rev. Ottis L. Burgher; Lake Street with the Rev. Paul C. Cooley; and Southside, the Rev. Chester M. Staton.

There are 125 Church of God congregations in Michigan with a membership of 10,338. General headquarters are in Anderson, Ind.

Missionary speaker at meetings and conferences is the Rev. Laverne Root from Barbados, West Indies.

Trailer camping facilities are provided with space for 300 units.

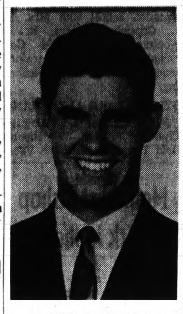

ROBERT SMALLMAN

University Singers at Sunnyvale

The Bob Jones University Ensemble will present a musical program at 7 p.m. tomorrow in Sunnyvale Chapel, 5311 Pontiac Lake, Waterford Township. The public is invited.

★ ★ ★

Robert Smallman who is in charge of the group will bring a brief Gospel message.

A native of Maryland, Mr. Smallman is a senior enrolled in the School of Religion with a major in Bible.

Other members of the ensemble are Alvin Browder Jr., Virginia; Ralph Scharfe, Maryland; Jack Nelson, Indiana; Lee Anderson, New Jersey; and Larry Wood also of Maryland.

★ ★ ★

The musicians will offer a variety of vocal selections including quartets, trios, duets and solos. Well known and seldom heard selections will be presented.

★ ★ ★

The new Bob Jones University film will also be shown.

Bake Pies, Cakes for Lawn Social

An old fashioned ice cream social becomes an "Eat-In" on the front lawn of First Methodist Church, Maple and Pleasant, Birmingham Friday. Hours are from 6 to 9:30 p.m.

Under the leadership of Mr. and Mrs. Joseph Stout, the Merry Mates group of the church are responsible for the baking of pies and cakes to serve with the ice cream, coffee or soda pop.

Detroit Edison's calliope will furnish music during the evening, and a balloon booth and movies in Fellowship Hall will be available from 7 to 9 p.m.

Learn from your mistakes, but don't cry over them. We best redeem the past by forgetting it. — Elbert Hubbard, American editor.

Youth Singspiration in Auburn Heights

Young people of Auburn Heights United Presbyterian Church, 3456 Primary, Pontiac Township, will be hosts for the Youth for Christ Singspiration at 9 p.m. tomorrow.

Guest singers include Jill Powell, Judy Hawthorne, and Jan Powell, a girls' trio from Waterford Community Church.

Youth for Christ Singspirations are held the first Sunday evening of each month in various Pontiac area churches. Everyone is welcome, William Ballard, lifeline director, said.

REORGANIZED CHURCH OF JESUS CHRIST of Latter Day Saints
19 Front St.
11 A.M.
COMMUNION SERVICE
No Evening Service in August
J. A. Outland, Pastor, 651-0732

BLOOMFIELD HILLS BAPTIST CHURCH
3600 Telegraph Rd.
10 A.M. Sunday School
11 A.M. Morning Worship
6 P.M. Evening Service
Wednesday, 7:30 P.M. Prayer Meeting
PASTOR, ELMO TAHRAN
Phone: 647-3851

ANNOUNCING
NEW HEAD OF OUR SPEECH DEPARTMENT
MRS. RICHARD BURKE,
B.A. and M.A. from Bob Jones University
Mrs. Burke has a Master's Degree in Interpretive Speech. Has directed dramatic programs of Pillsbury Baptist College in Owatonna, Minn., for the past three years.
Call FE 4-0961 for Registration, Grades Kindergarten through 12, Monday through Friday.
EMMANUEL CHRISTIAN SCHOOL

PONTIAC UNITY CHURCH
Sunday School 10:15 A.M.—Worship Service 11:30 A.M.
THE BIBLE—THE SUBCONSCIOUS MIND AND YOU
A "Psycho-Religious" Series of Lectures
WEDNESDAY EVENING — 8:00 P.M.
8 N. Genesee FE 5-2773
Everett A. Dell, Minister FE 2-5877

PILGRIM HOLINESS CHURCH
Baldwin at Fairmount
Sunday School 10:00
Worship 11:00
Pilgrim Youth 6:15
Evening Family Gospel Hr. ... 7:00
Wednesday Prayer and Praise .. 7:00
Rev. William Doe, Minister

CHRISTIAN CHURCH of DRAYTON PLAINS
Temporary Meeting Place: MASON SCHOOL
3835 Walton Blvd. (bet. Sashabaw and Silver Lake Rd.)
WORSHIP 9:30 A.M.
BIBLE SCHOOL 10:45 A.M.
Velvet Vandergriff, Youth Director
Merritt H. Baker, Minister

FIRST CHURCH OF THE NAZARENE
60 State Street
COMING . . . AUGUST 13th
Sons of Harmony Quartet
National Recording Artists
in
SPECIAL MEETINGS
SACRED CONCERT
3:00 P.M.
Other Churches are welcome and encouraged to bring their young people.

Ron Roesink, Dave Thomas, Don Brown, and Bob Hammond

CHURCH OF SPIRITUAL FELLOWSHIP
Malta Temple, 2024 Pontiac Road
Service 7:30 P.M.
August 6—Eileen Norwood—August 10—Social Evening
August 13—Fellowship Sunday—Service 2:30, Rev. Damrau—7:30 Rev. Hector Wineman.

FIRST Baptist Church
• SUNDAY SCHOOL 9:30 a.m.
• MORNING SERVICE 10:45 a.m.
• CKLW BROADCAST 11:00 a.m.
• CJSP BROADCAST 4:00 p.m.
• YOUTH FELLOWSHIP 5:45 p.m.
• EVENING SERVICE 7:00 p.m.
• MID-WEEK PRAYER SERVICE — Wednesday 7:30 p.m.
• WBFG-FM Wed. 9:00 a.m.

OAKLAND and SAGINAW
Rev. Robert Shelton • Pastor
Holding forth the Word of Life since 1831—Michigan's FIRST Baptist Church

FIRST PRESBYTERIAN CHURCH
A Downtown Church
Huron at Wayne, Pontiac

Summer Schedule
WORSHIP & CHURCH SCHOOL
10:00 A.M.
Pastor . . . Rev. Galen E. Hershey

FIRST BAPTIST CHURCH, ROCHESTER
(G.A.R.B.C.) Walnut at Fourth, Rochester
SUNDAY SCHOOL ..... 10 A.M.
MORNING WORSHIP .... 11 A.M.
EVENING WORSHIP .... 7 P.M.
Rev. M. Donald Currey, Pastor
• The Old Book
• The New Birth
• The Precious Blood
• The Blessed Hope

COLUMBIA AVENUE BAPTIST CHURCH
64 West Columbia Avenue
(A Southern Baptist Church)
"Where the difference is worth the distance"
9:45 A.M. Sunday School—6:30 P.M. Training Union
11 A.M. Worship Service—7:30 Evening Service
Wednesday Night Service 7:30 P.M.

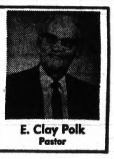

E. Clay Polk
Pastor

Meadow Brook Baptist Church
9:45 A.M. Bible School
11 A.M. Morning Worship
Temporarily Meeting:
Meadow Brook Elementary School
Costlebar and Munster Rds.
ROCHESTER
Rev. Robert F. Davis, Pastor
(Baptist General Conference)

AUBURN HEIGHTS FREE METHODIST
255 S. SQUIRREL RD.
HENRY SCHMIDT, PASTOR
SUNDAY SCHOOL ..... 10:00 A.M.
MORNING WORSHIP ..... 10:45 A.M.
EVENING WORSHIP ..... 7:00 P.M.
WEDNESDAY PRAYER ..... 7:30 P.M.

Church of The Brethren
46 Roselawn, N. of East Pike
Sunday School, 9:00; Worship 10:00 A.M.
Worship at 7:00 P.M., Pastor Speaking
Wednesday Prayer Meeting at Church 7:00 P.M.
August 13th, Sunday School 10:00; Worship 11:00 A.M.
Leonard W. Blackwell, Pastor—332-2412

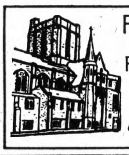

First Congregational Church
E. Huron and Mill St.
Rev. Malcolm K. Burton, Minister
SUNDAY MORNING SERVICE
9:30 A.M.
Church of the Mayflower Pilgrims

CENTRAL METHODIST
3882 Highland Rd. MILTON H. BANK, Pastor
Brotherhood Without Restriction
MORNING WORSHIP and CHURCH SCHOOL
9:00 A.M. and 10:45 A.M.
"FOLLOW ME"
Rev. McLaurin, Speaking
Broadcast on WPON 1460 K — 11:15 A.M.
YOUTH NIGHTS —Wed. 7-9 P.M.
Ample Parking Supervised Nursery Air Conditioned

THE SALVATION ARMY CITADEL
29 W. LAWRENCE
SUNDAY SCHOOL 10 A.M.
Teen Age Fellowship Hour As Announced
MORNING WORSHIP 11:15 A.M.
EVANGELICAL MEETING 7 P.M.
TUESDAY PRAYER AND PRAISE MEETING 7 P.M.
Brigadier and Mrs. John Grindle, Commanding Officers
Good Music — Singing — Preaching
You Are Invited

FIRST METHODIST CHURCH
South Saginaw at Judson Clyde E. Smith, Pastor
"All Races and All Men Welcome at All Times"
Sunday Service 9:45 a.m.
Church School 11:00 a.m.
Old Commandments for a New Day
"Get Rid of the Green Monster—Envy"
Clyde E. Smith, preaching
WED., 7:30 P.M. — BIBLE STUDY

ST. PAUL METHODIST
165 E. Square Lake Rd., Bloomfield Hills — FE 8-8233 and FE 2-2752
Morning Worship 9:30 and 10:45 A.M.
Church School 9:30 A.M.
Methodist Youth Fellowship 6 P.M.
Ample Parking—Samuel C. Seizert, Min.—Supervised Nursery

Waterford Community Church
Airport Road — Olympic Parkway
Robert D. Winne, Pastor
Ken Orr, Youth Director
• Sunday School ..... 9:45 A.M.
• Worship Service ..... 11:00 A.M.
• Youth Groups ..... 6:00 P.M.
• Worship Service ..... 7:00 P.M.
Bible School Parade—August 12, 10:00 A.M.
5-Day Bible Classes Begin
Monday, August 14 thru Fri., August 18
We have good music and Christian fellowship in every service. Come and worship with us. A blessing is waiting for you.

ELMWOOD METHODIST
2680 Crooks Rd.
Sunday School 9:30 a.m.
Worship 10:45 a.m.
Evening Worship 7 p.m.
Prayer Wed 7 p.m.
Dudley Masure, pastor

ALDERSGATE METHODIST
1536 Baldwin FE 5-7797
Rev. Cleon F. Abbott
Worship 9:45 a.m.
Church School 11 a.m.
Prayer Wed. 7:00 p.m.

FIRST METHODIST CHURCH.
6600 Waldon Road, Clarkston
CHURCH SCHOOL 9:45 A.M. WORSHIP 10 A.M.
Frank A. Cozadd, Minister
Adele Thomas, Director of Music

ST. JAMES METHODIST CHURCH
451 W. KENNETT RD.
Opposite the Alcott Elementary School
Sunday School . . 9:30 A.M., Mr. Troy Bell, Supt.
Worship Service 11:00 A.M. — Nursery Provided
Rev. Robert Secrist, preaching

Protestants More Apt to Proselytize

NEW YORK (UPI) — The average Protestant is more likely to try to convert others to his faith than the Catholic or Jew, according to a Gallup poll sponsored by the Catholic Digest.

Asked whether they ever tried to get anyone to join their religious group, 45 per cent of the Protestants queried said they did not; while the negative response from Catholics was 75 per cent and among Jews, 81 per cent.

PICTURE STORIES — Mrs. Robert Santora of 2521 Lanergan, Troy tells the story of Bible characters as children look at the pictures of Bible times at Vacation Bible School held this week at Beautiful Savior Lutheran Church, Bloomfield Township. Pam Ankeny of 1690 Ledbury, Bloomfield Hills, a member of the youth group, assists Mrs. Santora with handcraft and recreation.

Pontiac Press Photo

Daily Vacation Bible Schools Continue

Volunteers continue to give time and talents as they serve on staffs of Vacation Bible Schools in Pontiac area churches.

★ ★ ★

During the usual two-week period workers hope to instill the love of God in the hearts of children as well as provide fun and recreation for the youngsters.

This is in addition to the regular Church School each Sunday.

Vacation Bible School opened Monday at Beautiful Savior Lutheran Church, 5631 N. Adams, Bloomfield Township with classes from 9:30 to 11:30 daily.

The school is open to children of any denomination. Classes are held for boys and girls three years of age and up through the sixth grade.

The theme is "Living in God's Kingdom" with mission emphasis on Ethiopia.

★ ★ ★

The Rev. Stuart W. Gulsvig, assistant pastor, heads the vacation school with Mrs. E. L. Crusinberry, Mrs. E. L. Koester, Mrs. Donald Gottschalk and a staff of trained teachers and teenagers assisting.

SYLVAN LAKE LUTHERAN

Sylvan Lake Lutheran Church, 2399 Figa, West Bloomfield Township will have Vacation Church School for youngsters in the community with classes opening on Aug. 14.

The school will continue through Aug. 25 with weekday classes from 8:45 to 11:30 a.m.

All children from age 3 through 12 are invited. A daily freewill offering will help to cover expenses.

A full staff of teachers will help each child discover what it means to be a Christian, Pastor James Schalkhauser said.

Called to Stamford as Youth Director

JAMES R. HENSEL

James R. Hensel, youth director of Grace Lutheran Church for the past three years, will give his farewell sermon at 9 a.m. tomorrow. "First Say Peace" will be his theme.

★ ★ ★

Mr. Hensel has accepted a call to Zion Lutheran Church in Stamford, Conn., as youth director working with the church and community.

He also will attend Yale University part time to further his education.

★ ★ ★

With his wife, Deanne, and small son he will leave Pontiac the latter part of August.

Holy Communion will be celebrated at 9 a.m. tomorrow.

Methodist Bishop at Kirk in the Hills

Coming to speak at Kirk in the Hills worship hours tomorrow is Bishop Dwight E. Loder, resident bishop of the Michigan area for the Methodist Church.

His sermon topic for both the 9:30 and 11:30 morning services will be "Let's Play Church."

★ ★ ★

The choir will sing at both hours and sessions of the Kirk School will be held in the Abbey concurrently with worship services.

Johnson to Preside

Leaving this week for Detroit where he will preside at the 53rd Annual Convocation of the Churches of God in Christ will be Bishop C. J. Johnson, minister of Johnson Temple.

★ ★ ★

More than 100 local residents are expected to attend the sessions slated for State Temple, 3500 Elmwood, Detroit, beginning Tuesday.

A preconvocation musicale is scheduled for 8 p.m. Monday.

The Rev. Clinton Levert Jr. of Pontiac will direct the Northeastern State Choir in special numbers.

Other groups participating include the Southwestern State Choir led by Mrs. Mattie M. Clark and the Mount Zion Tabernacle Choir of Canada, directed by James Morton.

Also featured will be the East Side Tabernacle Junior Choir, the Psalms of Faith, the Jones Temple Choir, the Glen Trio, the Jonesaires and the Bishop Robert Hill Choir, all of Detroit.

Kennis Hutchons is president of the Pontiac choir.

Missionary Alliance Church
North Cass Lake Road at M59
Sunday School 9:45 A.M.
Prayer Meeting Wed., 7:15 P.M.
Church Phone FE 8-4601
11 A.M. — "Guided or Goaded"
7 P.M. — "What Does Modern Age Want"
REV. L. L. BROOKER, PASTOR

Church of Christ
87 Lafayette St.
SERVICES:
Lord's Day 10:30 A.M. and 7 P.M.
Wednesday 7 P.M.
Guest Speaker Arther Wade
West Plains, Mo.
"The Soul You Save May Be Your Own"

APOSTOLIC CHURCH OF CHRIST
458 CENTRAL
Saturday Young People . . 7:30 P.M.
Sunday School and Worship 10 A.M.
Sunday Evening Services . 7:30 P.M.
Tues. and Thurs. Services . 7:30 P.M.
William D. Parent, Pastor
Bishop L. A. Parent
Church Phone FE 5-8361
Pastor's Phone 852-2382

EVANGELICAL HOLINESS CHURCH
109 Mariva at Auburn
Still Preaching the Old Fashioned Gospel
9:45 Bible School 11 A.M. Worship Evangelist 7 P.M.
Y. P. Sun., 6:30 P.M., Wed. 7:30 P.M. Good Music & Singing
Welcome to All — Church Pastor Rev. J. W. Burgess

CHRISTIAN SCIENCE
Subject: SPIRIT
Sunday Service and Sunday School 11:00 A.M
Wednesday Evening Service 8:00 P.M
Reading Room - 14 W. Huron
Open Daily 11:00 A.M. to 5:00 P.M
Monday thru Saturday
The Bible Speaks to You
FIRST CHURCH OF CHRIST, SCIENTIST
Lawrence and Williams St. — Pontiac
SUNDAY 9:45 WJBK 1500 kc

Friendly General Baptist Church
69 S. Astor St. FE 4-3421 334-7407
(First St. East of East Blvd. between Auburn and E. Pike)
Nursery Open Each Evening Rev. Robert Garner, Pastor
SUN. SCHOOL, 9:45 A.M. — MORNING WORSHIP, 11 A.M.
EVENING SERVICE 7 P.M. WED. PRAYER, 7 P.M.

All Saints Episcopal Church
Williams St. at W. Pike St.
THE REV. C. GEORGE WIDDIFIELD
Rector
THE REV. R. CRAIG BELL,
Associate
8:00 A.M. Holy Communion
10:00 A.M. Holy Communion and Sermon.
by The Rev. R. Craig Bell
Church School
Pre-School and Grades 1 to 4

Sunday School 10:00 a.m.
Morning Worship 11:00 A.M.
Evening Service 7:00 P.M.
WED. MID-WEEK SERVICE 7:30 P.M.
First FREE METHODIST CHURCH
501 Mt. Clemens Street
Howard Funk, Minister

THE LUTHERAN CHURCH
INVITES YOU

THE LUTHERAN CHURCH MISSOURI SYNOD

CROSS OF CHRIST
On Lone Pine at Telegraph, Bloomfield Hills
Phone 646-5897
Sunday Church School 10:10
Sunday Worship 9:00 and 11:15
Dalayne H. Pauling, Pastor

GRACE
Genesee at Glendale (W. Side), Pontiac, Phone FE 2-1582
Sunday Church School 9:00 and 11:00
Sunday Worship 9:00 and 11:00
Richard C. Stuckmeyer, Pastor

PEACE
3825 Highland Rd. (M-59), Pontiac
Phone 673-8438
Sunday Church School 9:15
Sunday Worship 8:00
Richard H. Feucht, Pastor

ST. PAUL
Joslyn at Third (N. Side), Pontiac
Phone FE 8-8903
Sunday Church School 9:00
Sunday Worship 8 and 10:45
Maurice G. Shenkell, Pastor

ST. STEPHEN
Sashabaw at Kempf, Drayton Plains
Phone OR 3-4621
Sunday Church School 9:15
Sunday Worship 8:00 and 10:30
E. Dale Branson, Pastor

ST. TRINITY
318 Auburn Rd. (E. Side), Pontiac
Phone FE 4-9405
Sunday Church School 9:45
Sunday Worship 8:30 and 11:00
Ralph C. Claus, Pastor

THE LUTHERAN CHURCH IN AMERICA

CHRIST
Airport at Wms. Lake Rd., Waterford
Phone OR 3-7331
Sunday Worship 8:00 and 11:00
Sunday Church School 9:20
Wayne E. Peterson, Pastor

GLORIA DEI
2600 Pontiac Road, Pontiac
Phone 335-9161
Sunday Worship 8:30 and 11:00
Sunday Church School 9:30
Charles A. Colberg, Pastor

ASCENSION
4150 Pontiac Lake Rd., Pontiac
Phone OR 4-1212
Sunday Worship 8:00 and 10:00
Church School 9 a.m.
John E. Coopenrider, Pastor

THE AMERICAN LUTHERAN CHURCH

BEAUTIFUL SAVIOR
563 N. Adams Rd., Bloomfield Hills
Phone MI 6-5041
Sunday Worship 8:15 and 11:00
Sunday Church School 9:30
Donald Zill, Pastor

MT. HOPE
517 W. Walton Blvd., Pontiac
Phone 335-9981
Sunday Worship 10:30
Sunday Church School 9:30
Ronald F. Rau, Pastor

SYLVAN LAKE
2399 Figa, Pontiac
Phone 682-0770
Sunday Worship 8:00 and 10:30
Sunday Church School 9:15
James A. Schalkhauser, Pastor

"THE LUTHERAN HOUR" Each Sunday WPON 7:05 A.M., CKLW 12:30 P.M.

CALVARY
Assembly of God
Andersonville Road
One Block Off Dixie
9:45 A.M.
SUNDAY SCHOOL
11:00 A.M.
MORNING WORSHIP
7:00 P.M.
EVENING WORSHIP
Your Life Will Be Enriched. Bible Ministry, Worship With Us This Sunday
BIBLE STUDY WED., 7:30 P.M.
Pastor
ARNOLD O. HASHMAN

FIRST SOCIAL BRETHREN CHURCH
316 Baldwin FE 4-7631
Sunday School 10:00 A.M.
Sun. Worship 11:00 A.M.
Evening Worship 7:30 P.M.
Wed. Prayer 7:00 P.M.
Sat. Service 7:30 P.M.
Rev. Loy Barger, Pastor
FE 4-6994

FIRST NAZARENE
60 STATE ST.
"The Church Where All the Family Worships Together"
9:45 A.M.
Sunday School Hour
"Large Adult Bible Class"
Nursery Open for Babies
Class for Every Age
11:00 A.M.
MORNING WORSHIP
Pastor Speaking, John Burton Directing Chancel Choir.
7:00 P.M. evening services will be at the Famous Nazarene Camp Grounds, Howell, Michigan on Burkhart Road.
COMING AUG. 13 — FAMOUS "SONS OF HARMONY"

U. B. GODMAN, PASTOR
John Burton, Music Director

Morning Worship 9:45 A.M. Sunday School 11:30 A.M.
Evening Service 7:30 P.M. Wed. Service . . . 7:30 P.M.
Christian Temple
"Where Faith and Friendliness Meet"
505 Auburn Ave. Rev. Lola P. Marion, Pastor

FIRST UNITED MISSIONARY CHURCH
149 North East Blvd — FE 4-1811
Rev. Kenneth L. Pennell
Sunday School 10 A.M. — Worship 11 A.M.
Sunday Youth Fellowship — 6:00 P.M.
Sunday Evening Worship — 7:00 P.M.

MARIMONT BAPTIST CHURCH
—68 W. WALTON BLVD.—
SUNDAY SCHOOL . . . . 9:45 A.M.
MORNING WORSHIP . . . 11:00 A.M.
EVENING SERVICE . . . . . 7:30 P.M.
REV. ROBERT F. RICHARDSON, PASTOR

Central Christian Church
347 N. SAGINAW
11 A.M. Morning Worship—9:45 Bible School
6 P.M. Youth Meeting—7 P.M. Gospel Hour
Mr. Ralph Sherman, Minister

SILVERCREST BAPTIST CHURCH
2562 Dixie Highway, 2 Blocks N. of Silver Lake
Dr. John Hunter, Pastor
Rev. Leland Lloyds, Ass't Pastor
9:45 A.M. SUNDAY SCHOOL
11 A.M. and 7 P.M. SERVICES
Speaker — Rev. Leland Lloyds

Spiritualist Church of the Good Samaritan
4780 Hillcrest Dr. 623-1074 Waterford
Service 7:00 P.M.
"Sowing and Reaping"—Ada Henry
Monday, Aug. 7—Silver Tea 7 P.M.

CHURCH of GOD
623 E. Walton
Church Phone 335-3733
Chelsie N. Collins pastor
S.S. . . . 10 A.M.
Worship 11 A.M.
Evening 7 P.M.
Young People Endeavor 7 P.M.
Wednesday

FIRST CHRISTIAN CHURCH
Disciples of Christ
858 West Huron Street
9:30 A.M.
CHURCH SCHOOL
10:15 A.M.
WORSHIP SERVICE
Rev. Lawrence C. Bobbitt
Phones: Office 332-1474
Parsonage: 335-9723

CHRIST of the LAKES LUTHERAN CHURCH L.C.A.
9101 Highland Rd. (M-59)
MORNING WORSHIP
8:00 a.m. 10:30 a.m.
9:15 Church School
Pastor Gerald Switzer
Parish phone 363-3438

GOOD SHEPHERD ASSEMBLY OF GOD
Temporary Location:
Leggett Elementary School on ELYRIA RD. off Pontiac Lake Rd. Waterford Township
Sunday School 10:00 A.M.
Classes for All Ages
Morning Worship 11 A.M.
Evening Service 7 P.M.
Pastor, Ronald Cooper
EM 3-0705

EMMANUEL BAPTIST CHURCH
645 S. Telegraph (Near Orchard Lake Rd.)
DR. TOM MALONE, Pastor
A Fundamental, Independent, Bible Believing Baptist Church
BIBLE SCHOOL 10 A.M.
Departmentalized Sunday School for All Ages . . . with NO literature but the Bible
Hear Dr. Malone
teach the word of God verse by verse in the large Auditorium Bible Class, broadcast on WPON 10:15-10:45 A.M.
MORNING WORSHIP SERVICE
11:00 A.M.
EVANGELISTIC SERVICE
7:00 P.M.

JOYCE MALONE

DR. TOM MALONE, Pastor

Bus Transportation Call FE 2-8328
Deaf Class and Nursery At All Services

REVIVAL
with
EVANGELIST JOHN GAMBLE
CLOSING SUNDAY, AUG. 6
CHOIR
Under the Direction of
A. T. HUMPHRIES

REMEMBER
August 20 Through 27
VIRGIL TROUT

REAL ESTATE
BUILDERS
THE PONTIAC PRESS
SATURDAY, AUGUST 5, 1967

Home Section

MODERNIZATION

Victorian Family Pieces Create Comfortable Conversation Corner

Loveseat, Sofa And Upholstered Chairs Cluster About A Walnut Butler's Table In Front Of Living Room's Fireplace

Pontiac Press Photos by Rolf Winter

Carriage House Ends Family's House Hunt

By JODY HEADLEE
Home Editor, The Pontiac Press

The William Robinsons knew their house-hunting trials were over when two years ago they discovered the charming converted carriage house in Bingham Farms.

"As soon as I saw it, I liked it," said Mrs. Robinson. "It was the perfect background for our collection of family heirlooms."

Purchased from the Bristol Farms by Eric Fromm of Detroit, the carriage house underwent its first transformation when it was turned into a luxurious weekend retreat.

The loft remained in its original state until the property again changed hands and the Paul Brigg's family remodeled, partitioning the second floor into bedrooms.

Rich wood paneling, its knots creating an interesting patterned effect, dominates the first floor sidewalls and partitions.

"The paneling," said Mrs. Robinson," is all reversed barn planks."

The round log ceiling beams are hewn into squares at each end where they join the sidewalls.

Braided rugs in shades of brown and beige with highlights of red cover the living and dining room floors.

Treasures reminiscent of Early America are seen above the living room's built-in bookshelves including a land grant signed by Andrew Jackson. It was made out to Mr. Robinson's great grandfather for property near Saline.

On the bookcase wall is a fruitwood chest which has been in the Robinson family for over 100 years. Brass candlesticks, a teapot and an antique grain scoop grace the chest's top.

The wooden bucket beside the chest pressed into service as a magazine container was once Mrs. Robinson's grandmother's potato bucket.

Above the chest hangs a freehand needlepoint picture made by Mrs. Robinson's great aunt.

At the end of the adjoining formal dining room, the decoration theme swings to a Victorian mood.

A collection of colored etchings highlights the wall above the walnut framed sofa covered in a spruce green velvet. Serving the sofa is a round walnut lamp table and a marble topped coffee table.

Silver candlesticks of varied patterns and heights with red candles to emphasize the floor's accent color circle a wooden fruit bowl on the honeyed walnut banquet table.

★ ★ ★

The Robinson's have two children, Nancy, 13, and Bill, 11.

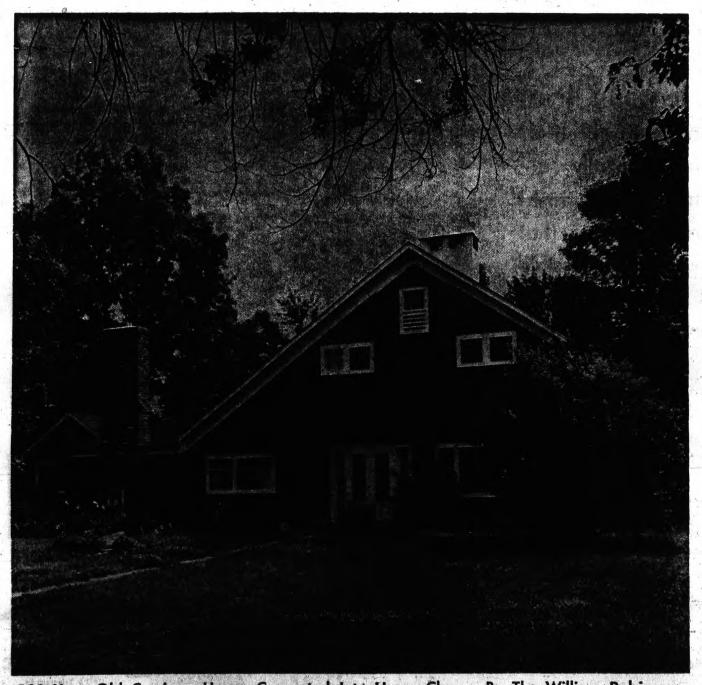

100-Year-Old Carriage House Converted Into Home Chosen By The William Robinsons

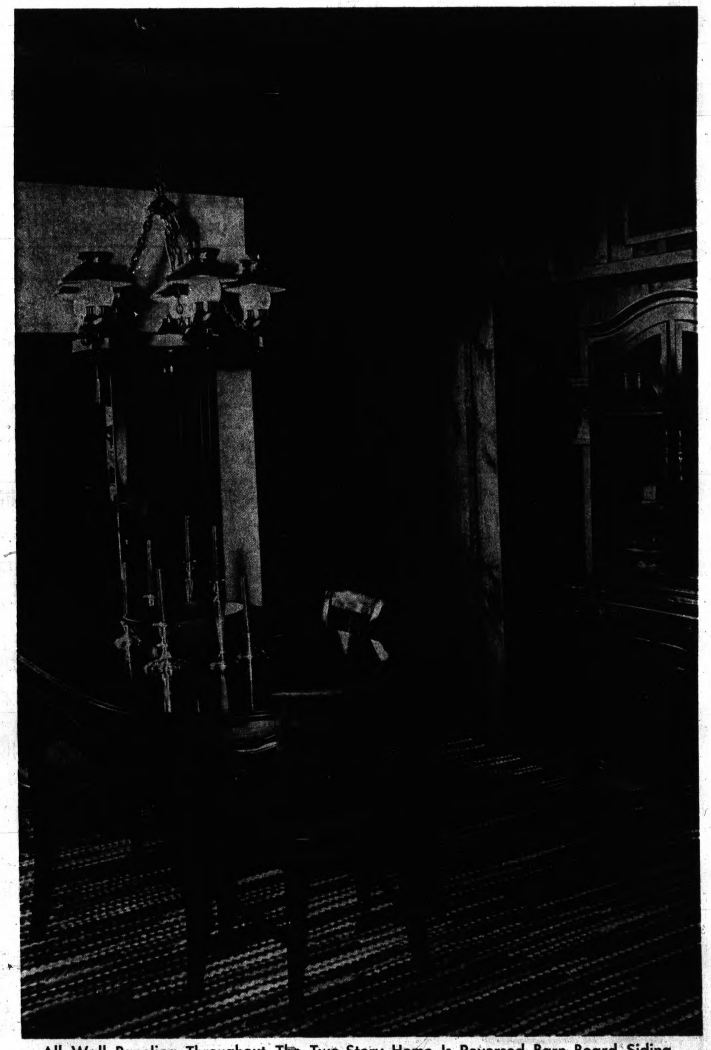

All Wall Paneling Throughout The Two-Story Home Is Reversed Barn Board Siding

Dan Mattingly OFFERS

3 FAMILY
Apartment House

WEST SIDE LOCATION

This multiple dwelling home is all brick in construction. Has front and rear entrance, newly remodeled kitchen, 3-car garage, and is close to all city conveniences. Call today for more information.

FE 5-9497 OL 1-0222

RECLAIM SPACE — High courtyard wall reclaims extremely shallow front yard for outdoor living, acts as sound-and-sight buffer. Zigzag fence line, exposed framing, espaliers and low shrubs make court wall highly attractive on street side. Lumber is western red cedar.

Wells Play Vital Role in Country

Is this statement true? "Only a few families living in the sticks get their water from a well anymore. Wells are obsolete in the 20th century."

It's false. Wells are an important part of modern living for more than 25 per cent of the U. S. population. Nearly 10 million families depend upon individual wells for their total water supply. They live not only on modern farms but in urban areas beyond municipal water mains.

In the past few years, individual wells have also assumed a new importance as a supplemental source of water in areas that have municipal systems but where shortages force local governments to curtail use of water.

About 50,000 such supplemental wells are drilled each year, and their number is expected to double or triple in the next few years because, almost everywhere in the U. S., there's plenty of water underground.

★ ★ ★

The modern well isn't half as picturesque as the old-fashioned one with its romantic "old oaken bucket" but it's considerably more efficient. The motor is electrically powered and is likely to be a submersible that's installed right in the well, where it can neither be seen nor heard. The well itself is about four inches in diameter and is sealed after being sanitized.

★ ★ ★

There's no hand-carrying of water from this 20th century electric appliance. As the water is pumped to the surface, it goes first to a storage tank. From there it's piped to the water-using equipment in the home in the usual way.

If you'd like to know more about the possibility of having your own well, write for a free booklet to the Ground Water Resources Institute, 205 W. Wacker Dr., Chicago, Ill. 60606. Ask for "How Water Wells Help You Solve Your Water Problems — Easily and Economically!"

Glass Window Is Insulated

Manufacturers of stock wood windows report that windows with insulating glass now account for more than 50 percent of sales.

Their popularity is due to the advantages of double-glazing which, combined with the natural insulation of wood sash, cut heat loss substantially and eliminate condensation; and to availabilty of insulating glass in all styles of stock wood windows such as ponderosa pine units.

OPEN HOUSE
From 2 to 5 P.M.
SUNDAY, AUGUST 6
Your Host—"CHUCK" PERRY

"SPACIOUS and GRACIOUS"

Aluminum and stone Cape Cod. All large rooms, carpeted throughout. Full basement, gas heat, 260 ft. frontage on Lake Woodhull. Two fireplaces. Loaded with extras.

YORK
Real Estate Company
4713 Dixie Hwy. Drayton Plains
OR 4-0363
6 Offices serving all of Oakland, Macomb and Wayne Counties

OPEN SUNDAY 2 TO 5
Saturday 2 to 6 P.M.
Daily 2 to 8 P.M.

2850 Costa Mesa Ct.

Here is a beautiful Ranch Home with three large bedrooms, One-and-a-half baths, Full basement, attached plastered garage and has many custom features throughout for easy family living.

$25,950
Including Base Lake Privileged Lot

DIRECTIONS: Walton Blvd. to Clintonville Road to Angelus Road to LAKE ANGELUS LAKEVIEW ESTATES. Other homes are now being built and are nearing completion. Trade your old house today.

ALL TYPES OF MORTGAGES AND FINANCING AVAILABLE INCLUDING 10% M.G.I.C.

"We Trade, Too"

Built and Sold by:
KAMPSEN
REALTY AND BUILDING CO.
334-0921
1071 W. HURON • PONTIAC

SUMMERTIME FUN

For those who want the finest in a fabulous Fiber glass pool. Practical, functional, beautiful, sturdily constructed and soundly engineered to last a lifetime. Stop in and see our display pool, it's an invitation to healthful, luxurious living, and family togetherness.

CLARKSTON POOL
7170 Dixie Highway
Clarkston — MA 5-2674
A division of John S. Voorhees, Builder

OPEN
Mon. thru Fri., 9 A.M.-4 P.M.
Saturday 9 A.M. to 1 P.M.
Sunday 1 P.M. to 4 P.M.

Don't Move . . .
IMPROVE!
BUILD NOW—AVOID THE RUSH

Custom Built KITCHENS
See Our Plans Before You Build

• NEW IDEAS
• NEW MATERIALS

As Low as $4.95 Per Week

Everything in Remodeling . . .
KITCHENS • DORMERS • FAMILY ROOMS
REC ROOMS • REMODEL BASEMENTS
ROOFING • EAVESTROUGHING • CEMENT WORK
ALL TYPE WINDOW REPLACEMENTS
STORM WINDOWS • AWNINGS • SCREENED-IN PATIOS
PORCH ENCLOSURES • GARAGES • BATHROOMS
ALUMINUM AND VINYL SIDING

C. Weedon Construction Co.
FREE ESTIMATES
1032 W. Huron Street
ALL WORK GUARANTEED
FE 4-2597
NIGHTS & SUNDAYS PHONE:
682-0648 MA 4-1091
673-2842 EM 3-2385
MY 3-1319
Member of the Chamber of Commerce
Everything in Modernization
In Pontiac Since 1931

GOLF SWIM and FISH
right off your doorstep

Golf course close-by nearing completion, 8-10 miles of fishing and boating on 3 lakes, beach and boat marina. City conveniences in natural rustic beauty of Lakeland Estates. Shopping centers, churches and excellent school system.

BUY NOW AT TODAY'S LOWER PRICES

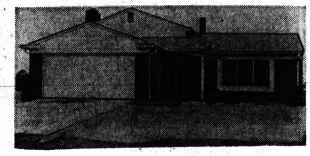

THIS LOVELY CARPETED
4 BEDROOM SPLIT LEVEL

TOTAL HOUSE including LAKE PRIV. LOT $29,900 2015 sq. ft. living area

MODEL PHONE: 623-0670

GENEROUS SIZE HOMES IN AN OPEN-SPACE COMMUNITY
Children, too, have room to grow in

Simple to Find
Drive out Dixie Hwy. (U.S. 10) from Pontiac, 4/10 mile North of Walton - Williams Lake Xover. Turn right Shorline Blvd. at "Parade of Homes" sign. Office on left.

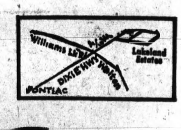

10% down moves you in
OPEN Daily and Sunday 1 to 8 P.M.
ROSS HOMES INC.
1041 S. Telegraph Rd.
Pontiac, Mich. FE 6-8691

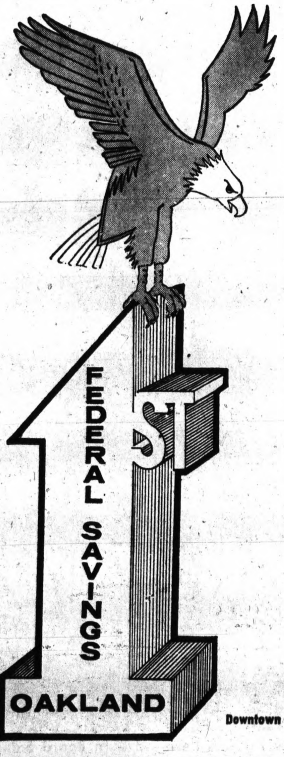

IT'S MONEY OUT OF YOUR POCKET
SO WHY NOT ASK A SPECIALIST?

Planning to REMODEL YOUR HOME . . . build an addition or panel a den? Select your financing carefully . . . the choice is yours to make . . . insist on reading the contract . . . know that you are paying the lowest possible rate . . . know what is best for you in terms you can clearly understand.

ASK A SPECIALIST IN HOME REMODELING LOANS
. . . ASK FIRST FEDERAL SAVINGS of OAKLAND

Stop In or Phone
FE 3-7071
for quick service without red tape

761 W. HURON STREET

Downtown Pontiac — Drayton Plains — Rochester — Clarkston — Milford — Walled Lake — Lake Orion — Waterford

FEDERAL SAVINGS AND LOAN INSURANCE CORPORATION INSURED
FEDERAL HOME LOAN BANK SYSTEM MEMBER

We Want WORK!

Price No Object . . .

NOW IS THE TIME!

GARAGES — From $888 KITCHENS — From $888
ATTICS — From $1295 ADDITIONS — From $988
RECREATION ROOMS — From $988
PORCH ENCLOSURES — From $888

Free Estimates — Long Term Financing

KEEP OUR MEN BUSY AND SAVE . . . CALL—

G & M CONSTRUCTION COMPANY

86 North Saginaw — Pontiac
FE 2-1211 FE 2-1212

Forecast Revised for Homebuilding

The Commerce Department has revised upward its homebuilding forecast for 1967.

Assistant Secretary William Shaw says it's now fairly certain that new construction will exceed the 1.1 million units predicted by the department earlier this year. In fact, this year's total "could well exceed" last year's 1.2 million, Shaw says.

But don't hold onto your hats. According to Shaw, 1967 starts are almost sure to fall below the 1.5 million level of 1964 and 1965.

Shaw outlined the plus and minus factors in a recent speech to the American Marketing Association. On the plus side:

* * *

● Savings and Loan Associations, banks and other savings institutions had an inflow of nearly $5 billion in January, about twice what it was a year ago, and the trend appears to be continuing. This means mortgage money should be easier to find.

● The business plant and equipment boom has cooled so businessmen won't be competing so hard with homebuyers for credit.

● The Johnson administration has released funds for the Federal National Mortgage Association and other agencies in the business of helping housing. And Congress is restoring fast tax depreciation on commercial and industrial buildings, which will encourage more apartment houses.

● The Federal Reserve Board has moved toward making credit cheaper (lower interest rates) and more plentiful. And the FED shows every sign of continuing to ease as the economy continues to cool.

But there are minus factors, too, which are going to restrict housing's recovery in 1967:

● Some financial institutions had to sell assets last year to stay in business. Many of these will want to rebuild their financial base before stepping up their mortgage lending.

● Builders will need time to reestablish their money connections and to line up land, labor and machinery.

● Some homeowners who wanted to sell their old home last year but could not get financing for a new home, fixed up their old home instead and have given up plans to move.

● Last year's homebuilding slump drove skilled construction labor into other industries. It'll take time to get these workers back.

BUY, SELL, TRADE!
USE PONTIAC PRESS WANT ADS!

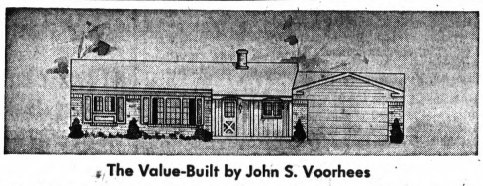

The Value-Built by John S. Voorhees

This 4-bedroom, 1,303 square foot home can be built on your property with brick and aluminum siding, full basement, two full-size bathrooms, oak and vinyl floors, 4x18 front porch, Aluma-vue windows, 2-inch sidewall, 4-inch ceiling insulation, and 6 large closets plus many other extras.

$17,960

JOHN S. VOORHEES, Builder
7170 Dixie Highway
Clarkston, Michigan
MA 5-2674

OPEN
Mon. Thru Fri.
8 A.M. to 4 P.M.
Sat. 9 A.M. to 1 P.M.

Ladies... looking for
KITCHEN CARPET

We Have the Largest Selection in Town!

FROM $4.50 to $10.95 Sq. Yd.

Don Racine's
A-1 CARPET CENTER
4990 Dixie Highway
DRAYTON PLAINS—1 BLOCK NORTH of WALTON
MON., FRI., SAT. 'TIL 9 P.M.—TUES., WED., THURS. 'TIL 5:30
CLOSED SUNDAYS

We Have OZITE Carpet Tiles in Stock

Habitat Houses Fair Employes

A unique housing structure built for employees of Expo 67 is a highlight of the Montreal fair.

* * *

One hundred and fifty-eight "houses" — some with as many as four bedrooms, and each with a landscaped garden — have been stacked atop one another in a rough pyramid 120 feet high and 900 feet long. It's called Habitat 67.

Pull Plug Wire

Disconnect your power mower's sparkplug wire before working on the machine. This simple precaution will prevent the mower from starting when you turn the blade.

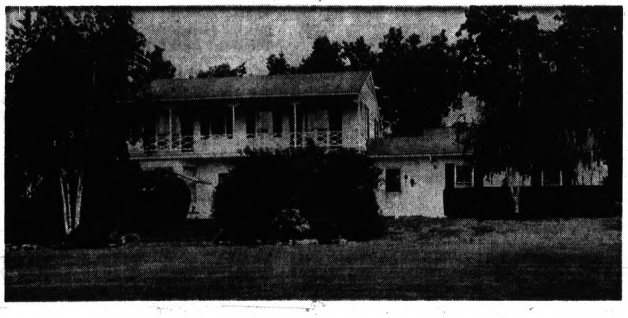

ON THE FAIRWAY of a private country club golf course in the Bloomfield Hills School District—this luxurious home will cost you no more than an ordinary one—on a large site (128'x133') the shining elegance and superb construction of this Monterey Colonial make other Colonials seem drab by comparison. Large living room with fireplace, a beamed and paneled family room with another fireplace, 3 large bedrooms, marble baths, completely equipped kitchen—paneled low level game room with wet bar—carpeting and draperies included at $66,000. OPEN FOR YOUR INSPECTION SATURDAY 1-5. 2930 Hickory Grove Road, just west of Franklin Road.

MAX **BROOCK** INC.

300 S. WOODWARD
MI 4-6700 JO 4-6700
BIRMINGHAM

OPEN SUNDAY 2 TO 5

391 DOVER

DIRECTIONS
Huron Street west to Elizabeth Lake Road, Turn left on Elizabeth Lake Road to Dover, turn left on Dover to 391, Watch for signs.

ELIZABETH LAKE ESTATES: 4 Bedroom brick ready for your family. Has 2 baths, carpeted living room, and dining room. Family room, Breezeway with fireplace. Full basement with bar and new gas furnace. Attached garage. Lovely beach, privileges on Elizabeth Lake. Just $19,500 on terms.

MILLER REALTY CO.
670 W. Huron St. FE 2-0262

"ON YOUR LOT"

WE WILL BUILD ANYWHERE IN SOUTHEASTERN MICHIGAN; LAKE AND OTHER LOTS AVAILABLE.

RUSTIC and CALIFORNIA STYLED
Ranches, Colonials, Split-Levels
Chalets, Contemporaries
and Multi-Levels
$14,500 to $45,000

AND FEATURES SHOWN—
"For those aware who really care. Multi-levels that sing, split-levels that swing."

Beamed studio ceilings LR
Built-ins and Dishwasher
2½ Baths
2-Car Garage
Carpeting
13'x30' Activities Room
Insulated Windows and Screens
Clarkston Schools

"TIMBERLINE HOMES

● CUSTOM DESIGNED TO YOUR NEEDS—HILLSIDE AND SLOPING LOT SPECIALISTS

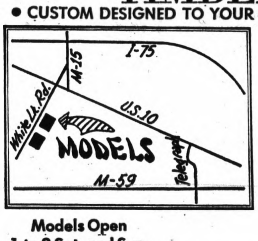

Spanish Split Leve.... $24,500 (complete)

Models Open
1 to 8 Sat. and Sun.

Timberline Homes, Inc.
OR SEE YOUR REAL ESTATE BROKER 861-7459

GRAND OPENING!!!

VALLEY PLACE

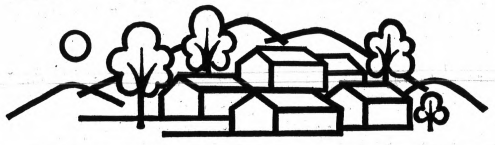

Apartments for Gracious Living In the Heart of ROCHESTER....

Rochester, Michigan's newest University Community, offers the life of elegance. VALLEY PLACE offers the life of luxury . . . spaciousness . . . privacy . . . all in one distinguished executive address. You'll be thrilled by beautifully designed 2-bedroom apartments, some with library or den. Also, there's underground parking, huge private storage areas, complete carpeting and separate upright food freezer, dishwasher and much more.

Though it is difficult to select the most outstanding feature of VALLEY PLACE, no doubt many residents would nominate the ALL-ELECTRIC LIVING, with ALL utilities INCLUDED in the modest rental fee. In conjunction with Detroit Edison, a plan was set up to provide the cleanest and most efficient type of central heat and air-conditioning at the lowest cost possible . . . all individually controlled by each resident. This All-Electric Plan is one of the future, but it's here NOW . . . at Valley Place.

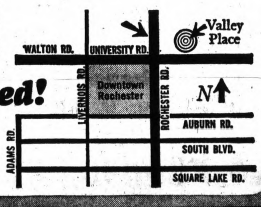

ALL Utilities Included!

Valley Place is at 501 E. University, right in the heart of Rochester . . . just a short walk to the many fine shops in Downtown Rochester. Separate building are available for families with children. Model Apartments are open daily 10 a.m. to 8 p.m. Phone 651-4200

Builder and Developer: A. D. BECKER BUILDING CO.

Protects children, pets and property
DRAMATIC NEW FENCE
ANCHOR'S FOREST GREEN PERMAFUSED

Forest green color blends beautifully with any yard. Vinyl coat won't peel or need painting. Either small-weave Modernmesh® or standard. With Anchor's square posts and gates.
ANCHOR
Celebrating Our 75th Anniversary
AS LOW AS $5 A MONTH
FE 5-7471
No Down Payment ● 60 Months to Pay ●
First Payment Oct. 1st

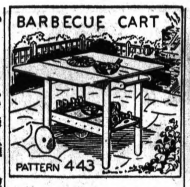

LOAD THIS CART with food from the house and wheel it into patio or yard. The lower tray may be lifted out for serving and the drop-leaf top makes a useful table. Pattern 443, which gives illustrated directions and actual-size cutting guides for shaped parts, is 35c. It also is one of four full-size patterns in the Aids for Outdoor Dining Packet 58 —all for $1.

* * *

The Pontiac Press Pattern Dept., P.O. Box 50, New Windsor, N.Y. 12550.

WANT TO SELL LAWN MOWERS, POWER MOWERS, BOATS, ROLLER SKATES? . . . USE A LOW COST PONTIAC PRESS CLASSIFIED AD. TO PLACE YOURS, CALL 332-8181.

FRENCH PROVINCIAL: The elegant styling associated with this type of architecture is evident throughout the exterior design of this four-bedroom house, with the diamond-paned windows over the recessed front entryway an instantly recognizable feature.

French Provincial Spotlights Elegance

Attractive variety in exterior design is always more evident in areas of high-priced homes. When a distinctive house of moderate cost and size is desired, however, French provincial styling is often the answer. It has a special kind of elegance.

The basic plan of this latest House of the Week is rectangular for cost saving, with a habitable area of 1317 square feet on the first floor and 1123 on the second.

Typical of this type of native French architecture are the diamond-paned windows over the recessed entrance; the hipped roof with continuous dentil moulding around the eaves; the cupola over the garage wing; and the light-bricked veneer font.

Red cedar V-joint vertical boards are used on the garage and cedar shingles at the rear of the house.

A large foyer, 13' 6" wide, makes a fine reception area. It has two clothes closets and is the key to efficient circulation, leading directly to all rooms on the first floor and, via an open stair rail, to the four bedrooms on the second floor.

G-100 STATISTICS

Design G-100, a two-story French Provincial, has a living room, dining room, kitchen, family room, lavatory and laundry on the first floor, with a habitable area of 1317 square feet. There is a two-car garage large enough for the storage of tools, lawn equipment, toys, etc. A patio is located to the rear of the family room. Upstairs, there are four bedrooms and two baths. There are eight closets on the second floor and five on the first. The second floor has 1123 square feet of living space. Over-all dimensions, which include the garage, are 69' by 31' 2".

WIDE VISTA

The living room and dining room are at either side of the foyer, creating a vista of more than 45'. The living room has two separate windows; the dining room has a mullion window.

The kitchen and the family room area at the rear of the first floor. The 16' of width across the back of the kitchen provide sufficient eating accommodations for the family at the right side of the room.

Three windows, two of them over the sink, provide plenty of natural light besides affording a clean view of the back yard.

There is a lavatory with a mirrored vanity between the kitchen and the family room. Sliding glass doors in the family room take full advantage of the view, light and access to the rear patio, lounging and garden areas.

A corner brick fireplace highlights the family room.

On the other side of the kitchen is a laundry room with access to the outside, as well as

(Continued on Page C-5, Col. 3)

RENT CARPET SHAMPOOER $1 easy!
BLUE LUSTRE CLEAN RUGS 1¢ A FOOT!
SHERWIN-WILLIAMS CO.
71 West Huron The Pontiac Mall

AIR CONDITIONING
Plan Ahead for complete SUMMER COMFORT...
Remember, some of the hottest days are just around the corner. Don't be caught in the rush of a busy season . . . Plan ahead for comfort for your entire family.
NO MONEY DOWN
5 Years to Pay
CHANDLER HEATING CO.
8480 Highland Rd., Pontiac
½ Mile East of Pontiac Airport
OR 3-5632, 674-3411

NOW LEASING
Retail Store and Office Spaces
TOWER SHOPPING CENTER
Highland Rd. at Airport Rd.
Phone for Information BR 3-1400

add a GARAGE
PROTECT YOUR CAR & BEAUTIFY YOUR HOME

GET TWO ESTIMATES
THEN CALL US!
● BRICK ● BLOCK ● FRAME
24 HOUR PHONE SERVICE
Buy from owner — no salesmen. Every former Dixie customer will recommend us very highly. Make us prove it. Personal owner's supervision on your job from start to completion. No subcontractors, we have our own crews. We build all style garages in Pontiac and suburbs. 5 year guarantee on all jobs. No money down. First payment in Nov. Up to 7 years to pay.
DIXIE GARAGE CONSTRUCTION CO.
Between Crescent Lk. and Airport Rds.
OR 4-0371 — 5744 HIGHLAND RD. — LI 1-4476 (Call Collect)

WHAT IS KLINGELHUT FACE BRICK SIDING?
It is the Multi-Purpose Brick Siding that does so many jobs—BETTER
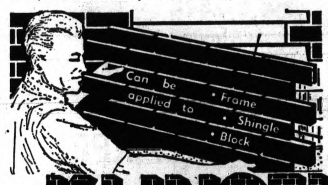

Klingelhut brick is genuine, individually made, kiln-fired brick of standard dimension except that it is ½ inch thick. It is bonded to ½ inch insulating panels by an exclusive process developed by Klingelhut. This produces an insulating combination equal to 4 inches of blown-in insulation—or 4 feet of solid brick.
● Gives year-round insulation ● Reduces fuel costs ● Beautifies your home, increases its value ● Resists fire—Lowers insurance rates ● Ends repair and maintenance bills—no painting ● Economical to install . . .
Since 1928 KLINGELHUT Since 1928
No Money Down FHA Financing up to 7 years to pay Phone 673-7507
COMPLETE HOME MODERNIZATION
2503 DIXIE HWY. Opposite Silver Lake Road
PONTIAC Phone 673-7507

DAN MATTINGLY PRESENTS
3757 WARRINGHAM

T R A D E S
OPEN SUNDAY 2 TO 5
DIRECTIONS: North on Dixie Highway (US10) to Williams Lake Road, turn left to Warringham, 3 blocks west of Airport Road, turn right on Warringham to 3787, watch for Open sign.
This lovely home has a magnificently beautiful yard, landscaped to perfection. Aluminum siding, 2 car attached garage, 3 large bedrooms, lovely family room, carpeting and drapes, 1½ baths, and a handy utility room, this home is ideally located, close to a private beach-park.
DAN MATTINGLY
Pontiac 335-9497 | 3881 Highland Road (M-59) | Rochester OL 1-0222

Fanny May Helps in Tight Situations

By JOHN PIERSON
United Press International

They say misfortune brings out the best in people. Fanny May proved it last year.

Fanny May has the most intriguing name of any government agency—and one of the most prosaic jobs—buying and selling mortgages.

Her real name is the Federal National Mortgage Association and the misfortune she weathered in 1966 was tight money. But that's what Congress created her for.

When money gets tight, interest rates rise. But since mortgage rates are pretty sticky going up and coming down, they tend to lag behind rates on stocks, bonds and other types of investment.

As rates rise, investors tend to shift their money out of mortgages and into something more lucrative.

Anyone who tried to buy a home last year knows how scarce mortgage money was. But it would have even been scarcer without Fanny May.

Doing what comes naturally when money's tight, Fanny May purchased 161,235 mortgages—an all-time high—and thereby supplied homeowners with an additional $2.1 billion in mortgage funds.

She bought them from mortgage companies, banks, trust companies, savings and loan associations and insurance companies—all of which were hurting for funds last year.

This permitted these private lenders to turn around and lend $2.1 billion more to home buyers.

You can see just how tight money was last year from the fact that Fanny May sold a grand total of only seven mortgages all year.

Investors just weren't buying mortgages when they could buy higher yielding investments.

Since 1954, Fanny May has purchased nearly 667,000 mortgages for $8 billion and has sold nearly 200,000 for $2.3 billion.

The success of her operation has led to suggestions that the government help set up a secondary mortgage market that would deal in conventional as well as government - backed mortgages.

Wizard of "Aahs"
Is this ranch-looking Tri-Level that opens up into an amazing amount of room. Studio ceilings, 3 bedrooms, double sink vanity, lav., 2½-car garage. $26,800. Only $2,700 dn. + closing costs. Call 623-0670, 1-8 p.m. Ross Homes.

GARAGE SPECIAL
BIG 2-CAR COMPLETE GARAGE
$889
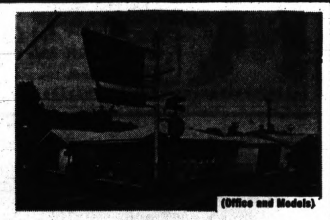
(Office and Models)
Including Floor, Clear Redwood Siding, 16x7 Taylor Door
Also Frame—Brick—Block—Alum. Complete Home Remodeling
● Rec. Rooms from . . $995
● Dormers from $1995
● Kitchens from $495
● Attics from $975
● Alum. Siding 24x24x8' from . . . $595
● Additions from . . . $1195
All Jobs Carry a 5-Year Written Guarantee
Commercial Modernization Inquiries Invited
1st Payment Next Fall — 1 to 20 Yrs. to Pay — (Div. of Atlas Const. Co.)
MICHIGAN GARAGE BUILDERS
FE 4-1400 KE 4-7080 GO 8-1289
23800 W. 7 Mile Rd.— 1 Block East of Telegraph
Open Daily 9-9; Sat., Sun. 9-6

This Quality Home Features:
● 3 Bedrooms ● 70% Brick Exterior ● 1½ Baths
● 2-Car Garage ● Finished Family Room ● Separate Foyer
● Closets, Cupboards, Storage Galore ● 6-Ft. Patio Door
j.c. hayden Realtor
10735 Highland Rd.
363-6604
From $17,600 (Plus Lot)
MODEL OPEN
Sat. 2-6 P.M. — Sun. 1-5 P.M.
DIRECTIONS: Model on Kenwick Drive between Williams Lake Rd. and Union Lake Rd. One block North of Union Lake Village.

FEATURES
"Highlander"
Prices start from $13,600
3 Spacious Bedrooms
Carpeted Living Room
Carpeted Stairway
Large Paneled Family Room
2-Car Attached Garage (*)
Custom Built Kitchen
1½ Baths, Ceramic Tiled (*)
Convenient Laundry Room
Gas Forced Air Heat
Brick and Aluminum Siding (*)
Up to 1400 sq. ft. of living area
(*) Optional at Extra Cost

CUSTOM BUILT HOMES
SEVERAL PLANS TO CHOOSE FROM—CUSTOM BUILT ON YOUR LOT OR OURS—WILL TRADE . . .
Model Location
7919 HIGHLAND ROAD
M-59 HIGHWAY
White Lake Township
5 Miles West of City Airport
Open Daily By Appointment
Saturday and Sunday—2 to 6 P.M.
Phone: EM 3-9937
JAMES A. TAYLOR REAL ESTATE INC.
7732 Highland Road (M59)
OR 4-0306 EM 3-9937

quality & economy with Stran-Steel buildings

You get economy with Stran-Steel buildings because economy is literally designed and built into every steel component. It is the natural result of quality planned, mass production techniques that are not only better, but also economical. The savings are passed along to you.

Before you build any building, discover why a Stran-Steel building is a better investment. Find out why Stran-Steel is able to offer written guarantees to back-up the performance of the steel components. Lower heating and cooling bills are the direct result of exclusive insulated wall systems. Faster construction, often 60 to 90 days, will get you in business sooner.

Call us for a free estimate or a copy of our brochure "10 Costly Mistakes To Avoid Before You Build." We are able to handle your complete turn-key project. Arrangements can be made for financing.

OAKSTEEL DIVISION SCHURRER CONSTRUCTION COMPANY
2431 Pontiac Road, Pontiac
Phone 338-4019
Stran-Steel
Franchised Builder

French Provincial Spotlights Elegance

(Continued from Page C-4)

to the over-sized two-car garage, which has ample space for garden tools, toys, lawn chairs and the like.

While the plans of architect William Chirgotis call for garage doors at the side, these doors could be located at the front if the width of the lot does not permit a side driveway.

SPACIOUS

An open, spacious stairwell and foyer-like hall eliminate any feeling of congestion on the second floor.

The master bedroom has a private full bath, with a built-in full-length mirrored vanity a tiled stall shower and two closets, one of which is what is known as a double walk-in.

Each of the other three bedrooms is amply supplied with closet space. In fact, there are eight closets on the second floor. The main bathroom is fully tiled, has an over-tub shower, towel storage closet and mirrored vanity.

Design G-100 is all practicality on the inside, all individuality on the outside. It's a nice combination for a family that requires four bedrooms and wants a house a little different.

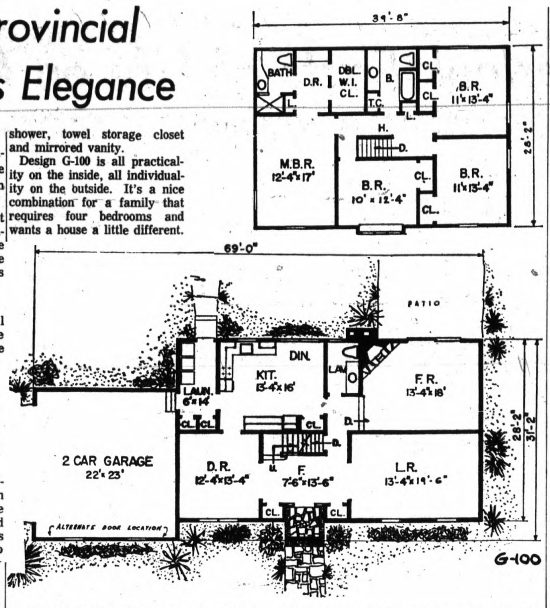

FLOOR PLANS: Rectangular layout lends itself to economy construction. Large foyer provides excellent circulation to any part of the house. Situated between the living room and the dining room, it has a long vista in either direction.

THE ORIGINAL
"The Sign of Action"
SOLD
SOLD
SOLD
SOLD
SOLD
SOLD
FOR SALE
BATEMAN
REALTY CO.
FE.8-7161
377 S. TELEGRAPH—PONTIAC

Sales for 1967, to date IN EXCESS OF
7 Million Dollars
you expect more . . . you get more
BATEMAN REALTY
WILL GUARANTEE IN WRITING SALE
OF YOUR PRESENT HOME
Which gives you a positive sale and allows you to live in your present home until you can move into your new one.
BUY NOW SELL LATER The BATEMAN Way!
Call in Your Appointment Today!
BATEMAN
377 S. TELEGRAPH
ROCHESTER OL 1-8518 PONTIAC — FE 8-7161 UNION LAKE EM 3-4171

Beautiful FOX BAY
on the Huron River

OPEN DAILY and SUNDAY 2-8 P.M.

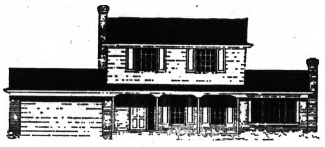

$27,900 including choice lot

West on Elizabeth Lake Rd. to Fox Bay

SALES EXCLUSIVELY BY:
RAY O'NEIL REALTY CO.
3520 Pontiac Lake Rd. Office Open Sunday OR 4-2222

Kitchens Are Busy Places

How does a kitchen resemble a subway car?

Many mothers know the answer from the amount of traffic their kitchens seem to get every day.

All mothers will be interested to learn how New York subway cars have solved the problem of millions of feet tramping in and out every day.

The Better Floors Council reports these subway car floors are covered with vinyl asbestos tile. One floor in use for over fifteen years has been tramped on by more than four million people.

* * *

These same tough materials developed for public use are available to homeowners. Kitchens, baths, family rooms and laundries all take a daily beating by any active family; mud and dirt tracked in from outside and spills of all kinds are a daily occurrence.

* * *

To benefit from the hard-wearing qualities of vinyl asbestos tile, it is not necessary to settle for dull, uninteresting patterns. To meet the huge demands for their products, manufacturers of resilient floor tiles have developed hundreds of consumer designs for home use.

* * *

These are available in popular beiges and off-white as well as more vivid tones such as shocking pink, Bristol blue and tangerine for accent areas.

* * *

The recent development of embossed designs simulating travertine, wood, brick and other natural materials has even further increased the wide selections on the market.

Truckloads of produce are "put to sleep" with nitrogen in the carrier to slow the "breathing" process of produce and retard spoilage.

How to Build, Buy or Sell Your Home

Full study plan information on this architect-designed House of the Week is included in a 50-cent baby blueprint. With it in hand you can obtain a contractor's estimate.

You can order also, for $1, a booklet called YOUR HOME—How to Build, Buy or Sell it. Included in it are small reproductions of 16 of the most popular House of the Week issues. Send orders to House Plans, The Pontiac Press, P. O. Box 9, Pontiac, Michigan 48056

Enclosed is 50 cents for baby blueprint on G-100 ☐
Enclosed is $1 for YOUR HOME booklet ☐

Name .....

Street .....

City ..... State .....

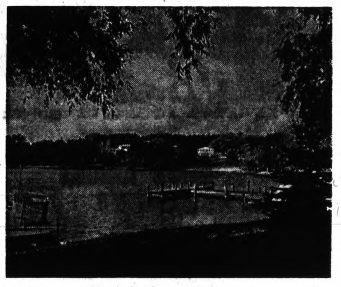

Waterford Hill Manor

Oakland County's Highest and Most Scenic Area

● Lake Front ● Canal ● Golfview and ● Inside Lots Now Available

Visit the Hill This Weekend

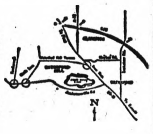

● Natural Enchantment
The Hill is a famous Michigan Landmark. It has a commanding view of an area several miles wide. There are majestic Blue Spruce, Norway, Scotch Pine and stately Oaks in abundance.

● Scenic Views
32 Lakes are in the surrounding area, and can be seen from the top of "The Hill." Each lot has a 100 ft. frontage of this spectacular view.

● Swimming, Boating, Fishing, Golf
Spring-fed Van Norman Lake with its safe private sandy beach is the gateway to 5 well known lakes. Excellent fishing and boating and there is a private marina. A fully lighted Golf Course adjoins the Hill.

● Ideal Location
Close to I-75 Expressway, churches, schools and shopping area. 25 short minutes from Bristol Road, Flint. Entrances from Dixie Highway (US-10) and Andersonville Road.

Sales Exclusively by
Waterford Realty
4540 Dixie Hwy. Drayton Plains 673-1273

Roof News Announced

While wood plank-and-beam construction is popularly associated with one-story homes, it's also adaptable to two-stories.

* * *

According to the Southern Pine Association, the system consists of horizontal ceiling beams under a sweeping canopy of wood decking.

* * *

This structure forms an attractive ceiling over the first floor and a comfortable walking surface for the second story. Again, it does double duty over the second story as ceiling and roof.

ANDERSON & GILFORD INC.
MODELS OPEN 2 P.M. to 8 P.M.
The New Home that will "SET THE PACE" in Family Living
● 3 Bedroom Ranch, $13,170
● 4 Bedroom Cape Cod, $14,350
Custom Features you will like
Baldwin, turn left onto the Clarkston-Orion Rd., right on N. Eaton, 5 blks. to model.
SALES EXCLUSIVELY BY Ray O'Neil Realty Co.
Office Open Sunday 3520 Pontiac Lake Rd. OR 4-2222

psssssssssst----

COME A LITTLE BIT CLOSER . . . AND MEET ME AT: 3677 SILVER SANDS

We'll be open Sunday from 2 to 5 p.m. All brick ranch home with 3 large bedrooms, nice full basement, attached garage . . . approximately 1300 sq. ft. of living area, patio and beautiful fenced yard.

DIRECTIONS: Dixie Highway to Watkins Lake Road, turn left on Watkins Lake Road to Leona, turn right to Silver Sands, turn left to 3677 — watch for signs.

McCullough Realty
5460 Highland Rd.
674-2238 674-2239

BEAUTY-RITE LAKE HOMES
Choice of 2 Lake Subdivisions with Lake Privileges

"Lakeview Estates" on Morgan Lake

Open Daily Except Thurs., 2 to 8 P.M.

Homes Start at $19,540 Plus Lot
"Buy Direct from a Builder and Save"

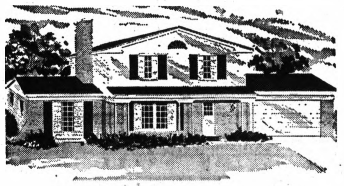

Located in the heart of "Rolling Water Wonderland." You'll be intrigued by the "Fresh New Horizons" of this recognized residential community —all the conveniences you would expect for gracious living!

"Huntoon Shores"—on HUNTOON LAKE

Open 1 to 6 Sat. and Sun.

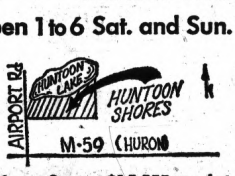

Homes Start at $15,550 Plus Lot
"Buy Direct from a Builder and Save"

Beauty-Rite HOMES
FOR INFORMATION PHONE 673-1717

Population Explosion—4

Optimists Overlook Facts of Life on Problem

IN VIETNAM, victims of war grovel for food as births increase. Even vast American food programs merely postpone the inevitable.

By LEWIS C. FRANK JR.
Newspaper Enterprise Assn.

In the tight streets of our inner cities, trucks are timed at an average speed of six miles an hour. Horse-drawn vehicles in 1910 moved faster.

One ponders the growing proliferation of people and cars and envisions the end of civilization as a massive bumper-to-bumper traffic jam. All car radios are turned to the civil defense bands, listening for reports of help that never comes. The white sidewalled, chromium-trimmed sedan becomes a convertible; convertible, that is, from car to coffin.

Grim fantasies come easily when one couples awareness of current problems of smog, water pollution, transportation, urban blight and crowded playgrounds and schools with knowledge of proliferating populations.

The world adds 1.3 million people every week — another Houston, Prague or Saigon.

And those lovely optimists who see the vast reaches of space as the new frontier to absorb the growth must be referred to the president of the Population Reference Bureau, Robert Cook.

8,000 HOURLY

This Paul Revere of population problems has pointed out that if we could build and launch every hour a space ship larger than any ocean liner man has ever built, we could stabilize population. How large? Each one would have to hold almost 8,000 people!

The optimists persist. They point to the ever-expanding wonders produced by science and technology to assure us that the world can absorb more and more people.

Yet population experts, no less optimistic about the breakthroughs in science, point to the great backlog of people who still do not enjoy a decent quality of life on this already crowded planet.

★ ★ ★

The Food and Agriculture Organization of the United Nations estimates that 10,000 people die of starvation every day. The great famines are yet to come. Almost two billion of the world's people will go to bed hungry or malnourished tonight.

RUNAWAY GROWTH

Let's emphasize that runaway population growth is not simply a problem for India, China and Latin America. It exists here in the United States.

The National Academy of Sciences has warned that here at home "decreasing land and increasing people are on a collision course . . ."

While the U. S. economy still manages to grow more rapidly than population, the increases in population are exacerbating such problems as crime, juvenile delinquency, the quality of education, recreation and air and water pollution.

★ ★ ★

J. Edgar Hoover has pointed out that "since 1958 the increase in crime has been almost six times greater than the population growth," adding that "a relationship is indicated between population growth and the crime rate . . . those areas having the fastest growing populations generally are reporting the highest crime rates.

FREEDOM INHIBITED

We proudly cherish the extraordinary degree of individual freedom in the United States. But our forefathers, if they were Caucasian, enjoyed greater freedom. The frontiers have gone. Escape to new opportunities or from particular forms of oppression are ever more circumscribed. Proliferation of population brings new laws, ordinances and regulations, which inhibit individual freedom.

There is a common canard uttered against the 40 million people in our own poverty group; that if they weren't lazy, if they had "get up and go," they'd find lots of opportunities. Opportunities do exist, but in this technical age they don't resemble the opportunities of decades past. They require training and education that isn't being provided to the degree necessary.

And those who think of our own poverty group as being essentially nonwhite should read a new report of the Social Security Administration which shows that there are four times as many poor whites as there are nonwhites living in the big city areas of our country.

★ ★ ★

In the past 20 years our national policies have been predicated on defending freedom from foreign threats. To this end we spent in the period 1947-66 more than $900 billion for national defense. But today the greatest threat to freedom comes not from other ideologies and weapons but from proliferating populations at home and abroad. Present and projected expenditures to curb runaway population are relatively infinitesimal.

FERTILITY CONTROL

We have begun to move, albeit slowly. In the past two years there has been rapid acceleration in the efforts of the federal government, both at home and abroad, to help provide fertility control information. Domestic and foreign birth control programs in 1967 are expected to cost $25.3 million—10 times the amount of two years ago.

Yet this greatly expanded effort figures out to only one penny for every 2,000 pennies allocated for defense programs.

Frederick S. Jaffe, vice president of Planned Parenthood/World Population, has estimated that "the average cost of providing adequate birth control service, including supplies, is no more than $20 per year per patient." A massive program to reach 5 million additional women might cost taxpayers $80 to $100 million.

★ ★ ★

The savings in health and welfare services, education and capital investment for water, sewage disposal, fire and police and other services would amount to more than $2 billion.

FOREIGN ASSISTANCE

Of the total U. S. appropriations related to family planning, an estimated $8.4 million will be expended for foreign assistance by the Agency for International Development.

While the AID population budget is more than twice that for 1966, it still represents less than the cost of one hour's operation of our defense establishment!

Some opponents of federal expenditures for birth control decry the possibility of government pressure on the indigent to adopt contraception for family planning. But the advocates of family planning contend that the children of the poor have an equal right to be born "wanted" and that family planning assistance permits the indigent to have the children they want — births by choice, not blunder.

★ ★ ★

Serious and humane students of population problems are already projecting a necessity for compulsory birth control. Anthropologist Ashley Montagu has written that "voluntary birth control cannot be depended upon." He would add compulsory birth control to "compulsory education, the compulsory draft, compulsory taxes, compulsory vaccination and compulsory obedience to law."

CHEMICAL ADDITIVES

Montagu and others seriously project the use of chemical additives in food and water to provide temporary sterility in overpopulated lands.

Vastly accelerated programs at home and abroad are needed to determine whether voluntary birth control can stop the population explosions. In the absence of such programs or with the failure of such programs, it takes no special Cassandra to foresee the day when governments everywhere will severely penalize those who have "excess children."

Sociologist Lincoln Day of Yale has charged that "the couple with more than three children is contributing to the population disaster . . . (and) is socially irresponsible."

★ ★ ★

Day believes that the best way to control fertility is through the free decisions of individual parents and that "there can be no other way in a democratic society without serious loss to individual liberty." But he decries the misuse of this personal liberty by some citizens who "jeopardize the liberties of us all."

It is doubtful that individual couples with more than three children have been consciously "irresponsible." Neither they nor the governments of the world have yet faced up to the real meaning of the population explosion and its threat to every cherished freedom.

(NEXT: The Age of Famine)

Peru Admirals Join Cabinet

LIMA, Peru (AP) — President Fernando Belaunde increased the number of military officers in his cabinet from two to four Friday and some observers considered it a move to show his opponents he has the support of the military.

Vice Adm. Raul Delgado was named minister of the navy in the 12 - member cabinet and Rear Adm. Luis Ponce Arenas was named minister of government and police, a post he had held on a temporary basis since last month.

An anti-Belaunde coalition dominates congress, which has noe met in 10 days. A group of senators supporting Belaunde walked out in protest against the election of Julio de la Piedra of the opposition Odriista party as senate president and, without them, the senate has been unable to muster a quorum.

Unofficial reports persist that Belaunde will attempt to resolve the congressional crisis by meeting with Manuel Odria of the Odriista party and Victor Raul Haya de la Torre of the Aprista party, leaders of the coalition that opposes him. But government sources insist Belaunde is remaining aloof from the dispute.

'Topless Show'

PORTLAND, Maine (AP) — An auto dealer's "topless show" brought no police — it was just an advertisement of convertibles.

It Ends TONIGHT
SATURDAY, AUG. 5
4-H FAIR
NORTH PERRY STREET
Just South of Walton
7:30 P.M.
Champion Horse Judging
It's Your Last Chance to Visit This Gala Event!
SOMETHING DOING EVERY MINUTE OF EVERY HOUR!
Parking $1 a Car

WALKE DRIVE-IN THEATRE
OPEN 8:30 624-3135
SEAN CONNERY in FLEMING'S "YOU ONLY LIVE TWICE"
Also
THE RETURN OF THE SEVEN
Starring Yul Bryner

George Wein Presents
JAZZ FESTIVAL '67
Part of the Schlitz Salute to Jazz 1967
COBO ARENA SUN., AUG. 13 - 8 P.M.
NINA SIMONE & Trio • MILES DAVIS Qnt.
• CANNONBALL ADDERLEY Qnt.
HERBIE MANN Qnt. • DIZZY GILLESPIE Qnt.
WOODY HERMAN ORCHESTRA
ALL SEATS RESERVED: $3, $4, $5, $6
TICKETS ON SALE NOW: J. L. Hudson Ticket Centers—Downtown, Northland, Eastland, Westland; all Metropolitan Detroit Grinnell stores; and Cobo Arena Box Office.
TICKETS ON SALE NOW: J. L. Hudson Ticket Centers—Downtown, Northland, Eastland, Westland; all Metropolitan Detroit Grinnell stores; and Cobo Arena Box Office.

TRUCK AND FLEET OWNERS
SERVICE 'TIL MIDNITE
General, Specialty and Aluminum Welding
Tractor equipping, saddle tanks and fifth wheels installed. Tractor and trailer brake specialists. Truck and trailer alterations.
MARBILCAP ENTERPRISES
725 Oakland in Pontiac—Phone 338-9255 or 332-9264

COMMERCE DRIVE-IN THEATRE
UNION LAKE at MAGAHERTY RD.
GM 3-9081—Show Starts at Dark
Adults $1.25—Children Under 12 Free
• NOW SHOWING •
tony curtis · claudia cardinale
when you've got it made
"don't make waves"
make love
Sharon Tate
a panavision and metrocolor
Hear the BYRDS sing "Don't make waves"

INCREDIBLE UNDERSEA ADVENTURES AND INVENTIONS!
M-G-M Presents AN IVAN TORS PRODUCTION
AROUND THE WORLD UNDER THE SEA
Starring LLOYD BRIDGES, SHIRLEY EATON, BRIAN KELLY, DAVID McCALLUM, KEENAN WYNN, MARSHALL THOMPSON, GARY MERRILL
In PANAVISION and METROCOLOR

Now Showing KEECO
The Big Mouth vs. The Big Mob!
COLUMBIA PICTURES presents
JERRY LEWIS as "THE BIG MOUTH"
PLUS 2nd FEATURE
SCREAMING WHEELS
THUNDER ALLEY
in PANAVISION and COLOR

NOW! PUBLIC ALERT!
BE ON THE LOOKOUT FOR THESE DESPERATE CHARACTERS! THEY'RE GUILTY OF MAKING PEOPLE LAUGH TOO MUCH!
"No-Nose" Hope · "Knock-Knees" Diller · "Bull-Dog" Winters · "Pussycat" Shirley Eaton · Jill of St. John
HURON
COLOR by DELUXE
HOPE ENTERPRISES presents
BOB HOPE · PHYLLIS DILLER
JONATHAN WINTERS · SHIRLEY EATON · JILL ST. JOHN as Monica
"Boy, Did I Get a Wrong Number!"
SCHEDULE
Cartoon at 1:00 — 3:00 — 5:00 — 7:00 — 9:00
8 ON A LAMB 1:10 — 3:10 — 5:10 — 7:10 — 9:10

2 DAYS ONLY MONDAY and TUESDAY
AFTER-INVENTORY CLEARANCE
WKC
HOME OF FINEST BRAND NAMES
108 N. SAGINAW FE 3-7114
FLOOR SAMPLES, WINDOW DISPLAY MODELS, ONE-OF-A-KINDS

MODERN SOFA — Regular $320 — SALE $189 — Save $140
California style, choice of Blue or Gold.
SOFA and CHAIR — Regular $269.95 — SALE $199 — Save $70.95
Modern Walnut wood trim style. Nylon cover.
SOFA and CHAIR — Regular $240.95 — SALE $229 — Save $20.95
Modern Walnut wood trim. Nylon cover. Foam cushions.
SOFA and CHAIR — Regular $209.95 — SALE $169 — Save 40.95
Modern nylon frieze foam cushions.
SOFA and CHAIR — Regular 249.95 — SALE $219 — Save 30.95
Modern Tweed Fabric. Foam cushions.
SOFA and CHAIR — Regular 269.95 — SALE $219 — Save $50.95
Channel back style, foam rubber cushions, Nylon tweed.
4-Pc. BEDROOM — Regular $249.95 — SALE $209 — Save $40.95
Early American Maple by Bassett. Dresser, Mirror, chest, bed.
4-Pc. BEDROOM — Regular $249.95 — SALE $199 — Save $50.95
Italian Provincial Fruitwood by Bassett. Dresser, mirror, chest, bed.
4-Pc. BEDROOM — Regular $249.95 — SALE $169 — Save $80.95
Modern Sunstock Walnut by Bassett. Dresser, mirror, chest, bed.
5-Pc. DINING ROOM — Regular $295.00 — SALE $229 — Save $40.00
Italian Cherrywood dropleaf table. 4 chairs to match.
Dining Room Table — Regular $69.95 — SALE $59 — Save $10.95
Modern Walnut Round Table. One only.
Dining Rm. Chairs — Regular $14.95 — SALE $12.95 — Save $2.00
Walnut wood side chairs. Matches table above.
Mahogany Buffet — Regular $89.95 — SALE $59 — Save $30.95
By Bassett. Distinctive gala mahogany.
Colonial Dinette — Regular $129.95 — SALE $109 — Save $20.95
Harvest table, six chairs in Early American maple
• NO DOWN PAYMENT
• UP TO 3 YEARS TO PAY
• 90 DAYS SAME AS CASH
• NO PAYMENTS TIL OCT. 1
OPEN MONDAY 9:30 A.M. to 9 P.M.

GIANT FREE PLAYGROUNDS · BOX OFFICE OPENS 7:00 P.M. · EXCITING CIRCUS TRAIN RIDES
DRIVE-IN FE 2-1000 · MIRACLE MILE · 50. TELEGRAPH AT SQ. LAKE RD. 1 MILE W. WOODWARD · CHILDREN UNDER 12 FREE
MAIN FEATURE SHOWN 1st NITELY
ready to explode—turn them loose
First Run!
LAST 7 DAYS!
The Dirty Dozen
PLUS
FORD FONDA in The Rounders
DRIVE-IN FE 5-4500 · PONTIAC · 2935 DIXIE HIGHWAY (U. S. 10) 1 BLOCK N. TELEGRAPH RD. · CHILDREN UNDER 12 FREE
MAIN FEATURE SHOWN 1st NITELY
6 ACADEMY AWARDS!
LAST 7 DAYS!
First Run!
GERALDINE CHAPLIN · JULIE CHRISTIE · OMAR SHARIF
DAVID LEAN'S FILM OF BORIS PASTERNAK'S
DOCTOR ZHIVAGO
IN PANAVISION AND METROCOLOR
ADDED FEATURETTE
DRIVE-IN 332-3200 · BLUE SKY · OPDYKE RD. AT WALTON BLVD. · CHILDREN UNDER 12 FREE
MAIN FEATURE SHOWN 1st NITELY
KIRK DOUGLAS · ROBERT MITCHUM · RICHARD WIDMARK
HAROLD HECHT'S "THE WAY WEST"
PLUS
CLINT EASTWOOD in A FISTFUL OF DOLLARS
DRIVE-IN 3250 AIRPT · Waterford · WHS. LAKE RD. AT AIRPORT RD. · MILE WEST OF DIXIE HWY. (U.S. 10) · CHILDREN UNDER 12 FREE
MAIN FEATURE SHOWN 1st NITELY
tony curtis · claudia cardinale · when you've got it made
First Run!
"don't make waves"
make love
PLUS
GET YOURSELF A COLLEGE GIRL

BUY, SELL, TRADE - - - USE PONTIAC PRESS WANT ADS!

WANT TO SELL LAWN MOWERS, POWER MOWERS, BOATS, ROLLER SKATES? - - - USE A LOW COST PONTIAC PRESS CLASSIFIED AD. TO PLACE YOURS, CALL 332-8181.

Record of Transactions for Week on Stock Market

20 Most Active Stocks

NEW YORK (AP) — New York Stock Exchange trading for the week:

	Sales (hds.)	High	Low	Last	Chg.
—A—					
Abacus 1.07f	5	16⅞	16⅞	16⅞	+1⅛
Abbott Lab .9	368	47¼	45¼	46⅝	+1⅝
ABC Con .40	302	24⅝	23⅝	23½	+ ⅛
Abex Cp 1.60	9	32	31⅝	32	+⅝
ACF Ind 2.20	231	55	53¾	54	+ ¼
Adams Mill 1.20	3	29¾	28¾	29¾	+ ⅞
AdamE 2.50g	70	30⅝	30⅛	30½	+ ⅜
AdMills .40g	250	42¾	41¾	42¾	+1
Address 1.40	431	59⅝	57¾	58¾	+⅝
Admiral 1.60	79	57¾	56¾	57¾	+⅝
Aeroquip 1b	48	56⅝	55	55⅝	+1⅛
Air Prod .20g	217	79¾	77¾	78¾	+1⅛
Air Pd .pf4.25	10	126½	124¾	125¾	+1⅝
AirReduc 1.50	692	45¼	44¼	45¼	+ ⅞
Ajax Industries	173	19½	19	19¼	+ ⅛
Ala Gas 1.80	21	33⅜	33⅛	33¾	+1⅛
Alberto C .20	93	23⅝	23	23⅝	+ ⅝
AlcanAlum	x776	29¾	28¾	29¼	+ ⅛
Alleg Cp .10g	167	11½	11¼	11½	+ ⅛
Alleg dpf .60	16	38⅛	37	37½	+1
Alleg Lu 2.40b	126	77¾	75¾	77¾	+1½
Allg Pw 1.92	260	25½	24¾	25¼	+ ⅛
AllgPwA pf2	10	104½	104½	104½	
Allen In 1.40b	40	28¾	27¾	27¾	— ⅛
Allied Ch 1	x1324	40⅝	38⅝	40	+1⅛
Allied Kid 1	150	29¾	28¾	29¾	+ ⅞
Allied Mills 2	3	48¼	48	48	
Allied Pd .40	1080	47¾	46¾	47¾	+1
Allied Stl 1.32	763	37¾	34⅝	36⅞	+1⅝
Allied St pf4	z60	69		69	
Allis Chal 1	1185	32	31⅝	31⅞	+ ⅛
Allis Chal 1	7205	32	29¾	30	+⅛
Allis Ch pf4.84	2	104¾	104¾	104¾	
Alpha PC .125	137	13¼	13⅛	13¼	
Alpha Pf .50	10	9¾	9¾	9¾	
Alcoa 1.80	509	91⅞	84¼	91⅛	+6½
AmAlsg 1.20a	26	27¼	26¾	27¼	+ ⅜
Amerada 2.40	21	84¾	83¾	84¾	+1
Amerada s	334	84⅞	83⅛	84⅝	+ ⅜
AmAirFilt .80	3	27¾	27¾	27¾	
Am Airlin .80	1511	43⅛	41¾	42¾	+ ⅝
Am Baker .60	1	21¾	21¾	21¾	
AmBk Note 1	16	23⅞	23⅞	23⅞	
AmBrands 2.20	242	47¼	46¼	47¼	+ ⅝
AmCan 1.60	727	78⅝	75⅝	78⅝	+2⅝
Am Can 2.20	335	59	57¾	57¾	— ⅛
Am Chain 1	2	57¾	57¾	57¾	
Am Cem .60	294	12⅝	11¾	12⅛	+ ⅛
AmCon Ind .20	194	21¾	20¾	21¾	+1
Am Comil 1.8	140	44⅜	42	44¼	+2¼
Am Crysm .60	1	15¾	15¾	15¾	+ ⅛
Am Credit .80	56	15	14¾	15	+ ⅛
AmCrySug	1	80	80	80	+1
AmCry pf 4.50	10	80	80	80	+1
AmCyan 1.25	2673	33¾	32	32¾	— ⅛
AmDrill 1.40a	25	29¾	28¾	28¾	— ⅛
AmElP 1.44b	705	38¾	37¾	38	
AmEnka 1.20a	1	29¾	29¾	29¾	+ ⅛
AExlsb 2.84f	2088	52½	49¾	52¼	+6½
AmFdStrs 1.5	5	24¾	24¾	24¾	
AmFPw 1.16	967	25⅝	23⅝	25¾	+3⅛
A Hoist 1.20b	125	28⅝	27¾	28⅝	+ ⅝
AmHomePd 1	1	78⅝	78⅝	78⅝	+ ⅝
AmHome pf	57	86	83¾	84¼	—1¾
Am Hosp .20	271	41¾	41	41¾	+ ⅝
Am Intl 1.32g	14	16¾	16¾	16¾	—1⅛
AmInvCo 1.40	1	51½	51½	51½	
AmMfdFy .9	1937	25¼	23	23¾	— ⅛
AmMach 1.40	1	56¾	56¾	56¾	+1¼
AMet Cl 1.90	383	57¾	55¾	56¾	+1½
Am Motors	4193	6¾	6½	6⅝	+ ⅛
AmMotGnl 1.90	383	40¼	38⅞	39¾	+ ⅝
Am News	72	28¼	27¾	27¾	— ⅛
Am Photocpy	3897	49¾	47¾	49¼	+1⅝
APotash 1.50	399	48	45¾	47¾	+1⅝
APowCh 1.50	1092	47¾	45¾	47¾	+1⅝
Am Seat 1	88	24¼	23¾	23¾	— ⅛
Am Ship .60	67	23¾	23¾	23¾	
Am Smelt 3a	x405	74¾	73	73¾	— ⅛
AmSoAtr .70	18	39	37¾	39	+1⅛
AmSAm 1.40a	1	28¾	28¾	28¾	
Am Std 1	1510	28⅝	26⅝	28½	+1⅝
AmStdInd 1.90	383	57¾	55¾	57¾	+1⅝
Am Sterl .8	116	52⅝	49¾	50½	—1½
AmStores 1.60	1	31¾	31¾	31¾	
AmSug pf .48	30	11¼	11¼	11¼	
Am T&T 9.25	5178	97¾	95¾	96¾	+ ⅝
Am Tob 1.80	1187	36¼	35¼	36¼	+ ⅝
AmWWks .56	116	21¾	21¾	21¾	
AmWSpr 1	260	21	21	21	
AW pref 1.25	1	21¾	21¾	21¾	
AW Air 1.40	1	21¾	21¾	21¾	
Am Zinc .40	79	21¼	21¼	21¼	+ ⅛
Ametek .60	1	43¾	43¾	43¾	+ ⅝
AMP Inc .36	x379	38⅝	36⅝	38⅝	+1¾
Ampex Corp	1092	38¾	36¾	38¾	+1¾
Amphenol 1	1812	28⅞	26⅞	28⅞	+1⅝
Amsted 2.40	9	51¾	50¾	51¾	+ ⅝
Anaconda	2068	51¼	49¾	50¾	—1⅛
AnchHG 1.40	71	47¾	45¾	45¾	—1⅛
Anchor Clay 1	1082	15¾	15¾	15¾	
Anken Chem	355	19¾	19¾	19¾	+ ⅛
Arch Oil .60	1	16⅝	16⅝	16⅝	+ ⅛
ArchDan 1.60	182	56½	54¾	56¼	+1⅛
Ariz PSv 1.60	839	39¾	38¾	39¾	+ ⅝
Armco Stl 3	1007	37¾	36¾	37¾	+ ⅝
Armour 1.40	1	36¾	36¾	36¾	
Armr pf 4.75	3	78¾	78¾	78¾	
ArmstCk .40	57	43¾	42¾	43¾	+ ⅝
ArmRub 1.60	56	44¾	43¾	43¾	— ⅛
ArnCh Cp .20	189	49¾	47¾	49¾	+1⅝
Arvin In 1.20	263	46	44¾	45¾	+ ⅛
Ashld Oil 1.20	1	63¾	63¾	63¾	+ ⅝
AshOil pf2.40	11	64	63¾	63¾	+ ⅛
AssdBrew .40	1	26¾	26¾	26¾	
AstnM DG 1.60	1	24¾	24¾	24¾	
AssdSprng 1a	50	26¾	25½	26¾	+ ⅝
AssocDG 1.40	1	24¾	24¾	24¾	
AssocInv 1.40	154	24¼	23¾	24¼	+ ⅛
Atchison 1.60	1	45¾	45¾	45¾	
Atchis pf .50	145	9¼	9¼	9¼	
AtlCity El	33	31¾	31¾	31¾	
AtlRich 1.60	1	79¾	79¾	79¾	
AtlRich pf3	241	93	91¾	91¾	—1¼
AtlRich pf4	70	97¾	97¾	97¾	
Atlas Corp	10438	7⅞	6¼	6⅝	+ ⅛
Atlas pf.50k	16	19	18½	19	+ ⅛
Aurora 1	14	25¾	25¾	25¾	+ ⅛
Autom Mch .60	1	25¾	25¾	25¾	
ARA Inc .60	610	27¾	26¾	27¾	+ ⅛
Avco 2.40	1	63¼	63¼	63¼	+ ⅝
Avery Pd .30	147	44¾	43¾	43¾	— ⅛
Avnet .50b	42	41¾	41¾	41¾	
Avnet pf 1	922	119	119¼	119	+ ⅝
Avon Pd 1.40					
—B—					
Babbitt	215	5¾	5¾	5¾	— ⅛
Babcokw 1.36	640	55⅝	55⅜	55⅝	+ ⅛
Bal Oil 1					
Ball GE 1.52	x1764	18¾	17¾	18¾	+1⅛
BalGpfB 4.50	x380	87½	86	87½	+1½
BalGpfC 4.50	x1	87½	87½	87½	+1½
BangPunt .60	440	47¾	45¾	47¾	+1⅝
BangP pf1.25	138	48¼	46¾	48¼	+1⅝
BankAm 1.60	1	37¾	37¾	37¾	
Basic Inc .80	894	19¾	19¼	19¾	+ ⅛
Basic pf 2.50	1	36¾	36¾	36¾	
BatesMfg .40	312	15¾	15¾	15¾	
Bausch 1.20	1	31¾	31¾	31¾	
BauschLb .8	238	73¾	72¾	73¾	+ ⅝
BaxtrLab 1	1	76¼	76¼	76¼	
BaxtrCG .50	61	13¾	12¾	13¾	+ ⅛
Bearings .80	1	34¾	34¾	34¾	
BeatFds 1.80	1	73¾	73¾	73¾	
BeatFd pf2.70	11	73¾	73¾	73¾	
Beaunit .50p	1	13¾	13¾	13¾	
Beck Shoe pf	2290	99¾	98¾	99¾	+ ⅛
Beckman 1	1	68¾	68¾	68¾	
BectonDK .30	366	56¾	53½	56¾	+2⅛
BectonDk pf	1	56¾	56¾	56¾	
BeechAirc 1	250	35	34¾	35	+ ⅛
BeechCs .50	1	48¾	48¾	48¾	
BeechLS 1.40	491	51½	48¾	51½	+2⅛
BeechLS pf	1	56¾	56¾	56¾	
Belco Pet .50	901	35¾	34¾	35¾	+ ⅝
Bell Hem .80	1	48¾	48¾	48¾	
Bell How .50	485	82½	79	80¾	+1⅝
Bell Int .20f	1890	13¾	13¾	13¾	
Bemis Co 1.40	1	46¾	46¾	46¾	
Bendix 1.40	1146	54¾	50¾	54¾	+3⅛
Bendix pf 4	1	96¾	96¾	96¾	
BenefFin 1.60	1048	34¼	32¾	34¼	+1⅝
BenFin pf4.50	1	35	34¾	35	+ ⅛
BenFin pf5.50	35	74	73½	73½	— ⅛
BenF Sptf2.50	1	73¾	73¾	73¾	
Benguet	1379	6¼	5¾	6¼	+ ⅛
Berkey 1.09f	292	45¾	43¾	43¾	—1⅛
Berkshire 1.20	622	43¾	42¾	43¾	+ ⅝
BerylliumCo	245	43¾	42¾	43¾	+ ⅝
BethSt 1.50a	1216	46¾	44¾	46¾	+ ⅝
Big Three 1	39	39¾	38	39¾	+ ⅝
BlackDk 1.40	1	49¾	49¾	49¾	
Blaw Kn 1.60	1	56¾	56¾	56¾	
BlisLau 1.80b	48	42	40¾	41¾	— ⅛
Bliss Eqp 1.20	1	35¾	35¾	35¾	
Blue Bell 1.20	57	38¼	37¾	37¾	— ⅛
Boeing 1.20b	402	112¾	104¾	108¾	+4½
BoiseCasc .25	1773	39¼	36¾	39¼	+2⅛
Boisec pf4.50	1	97¾	97¾	97¾	
Bond Strs 1	71	23	22¾	22¾	+ ⅛
BookMn 1.20a	x562	38¾	37¾	38¾	+ ⅝
Borden 1.40	1	41¾	41¾	41¾	
BorgWar .20	2	41¾	41¾	41¾	
BorMnsfr .40	1	41¾	41¾	41¾	
Bos Edis 1.92	1	37¾	37¾	37¾	
Bost Ind .80	1	27¾	27¾	27¾	
BostMeCp pf	1	27¾	27¾	27¾	
Bourns Inc	116	70¾	69¾	70¾	+ ⅝
Brasil Pet .40g	1	63¾	63¾	63¾	
BriggsS 2.40a	76	58	56¾	57¾	+ ⅛
BrisMy .80a	1	56¾	56¾	56¾	+ ⅝
BwyHale 1.40	38	47¾	46¾	46¾	— ⅛
BklynUG 1.60	1	49¾	49¾	49¾	
Brown Co .60	x388	19¾	18¾	19¾	+ ⅝
BwnCo pf1.50	1	38¾	38¾	38¾	
BwnShoe 1.60	1	68¾	68¾	68¾	
BwnShoe 2.40	25	66	63¾	63¾	— ⅛
Brunswick	1	23¾	23¾	23¾	
Buckingham	829	18¾	17¾	18¾	+ ⅝
BucyEF 1.60a	331	16¾	16¾	16¾	+ ⅛
Budd Co 1.60	1	24¾	24¾	24¾	
Budg Flm .60	64	19	18½	19	+ ⅛
Budg Gear .40	1	15¾	15¾	15¾	
Buff For 1.80	31	56¾	55¾	56¾	+ ⅝
Bullard 1	1	49¾	49¾	49¾	
Bulova 1.70b	473	46¾	45¾	46¾	+ ⅝
BunkHill 1.20	1	38¾	38¾	38¾	
Burl Ind 1.20	1	36¾	36¾	36¾	
Burndy .50	512	35¾	34¾	35¾	+ ⅝
BurrOff 1.80	1	38¾	38¾	38¾	
Bush Ter .20d	26	25	24½	25	+ ⅛
—C—					
Calgon .80	40	67	64	66	+ ⅝
Calif Finan	1	6¾	6¾	6¾	
Cal LgDs .56	1	6¾	6¾	6¾	
CallahM .40	1	33¾	33¾	33¾	
Calumet 1.20	208	35¾	33¾	33¾	—1⅛
CampRL .45a	1	33¾	33¾	33¾	
Campb Soup	1	45¾	45¾	45¾	
Can Dry .50	326	32½	31¾	32½	+ ⅝
CanSm Pp 3	1	43¾	43¾	43¾	
Cdn Brew .40	1	10¾	10¾	10¾	
CdnPac 2.90g	44	67¾	67¾	67¾	
CdnPac rts	1	6¾	6¾	6¾	
Canal Rand	47	14¾	14¾	14¾	
CandyCor 1.60	1	47¾	47¾	47¾	
Cap C Bdcst	196	50	47¾	49¾	+ ⅝
Carbonex 1	1	63¾	63¾	63¾	
Carey 1.20	1	42¾	42¾	42¾	
Carr C&Oh 5	z100	87½	87½	87½	
CarrsPLt 1.44	1	40¾	40¾	40¾	
Carr T&T .68	1	40¾	40¾	40¾	
Carr St 1.40	1	43¾	43¾	43¾	
Carrier Cp 1	330	44¾	44	44¼	+ ⅛
Carrier pf2.25	200	44	44	44	

NEW YORK (AP)—Week's twenty most active stocks.

	Sales	High	Low	Close	Net Chg.
Allas Cp	43,800	7⅞	6¾	6¾	+ ⅛
Allas Ch 1.60	32	21¾	21¾	21¾	
Sperry Rnd	720,500	32	30¾	31½	+1⅛
Hupp Corp	706,600	3⅝	3⅜	3⅝	+ ⅛
Am Tel Tel	619,200	39¾	38¾	39¼	+ ⅛
Schenley	587,300	17¾	17¼	17¾	+ ⅛
Gen Elec	517,300	92¼	90¾	91¾	+ ⅝
Chemetron	497,800	61¾	59¾	61¾	+1⅝
Glen Alf	477,00	19¾	19¾	19¾	+ ⅛
Gulf Wn In	466,000	63¾	62¾	63¾	+1⅛
Chrysler	400,000	50¾	49¾	50¾	+ ⅝
Xerox	389,200	114¾	110¾	114¾	+3¾
Photo Photo	380,100	19½	18¾	19¼	+ ⅜
Natl Genl	375,700	25	24	25	+ ⅝
Lone Star	351,8	5⅞	5¾	5⅞	+ ⅛
Elect Music	350,000	4¼	4	4¼	+ ⅛
Union Pac	349,900	30¾	28¾	30½	+1⅝
Parke Davis	325,500	39¾	38¾	39¾	+ ⅝
Pan Am	322,300	30⅝	29¾	29¾	— ⅛
Ft-West Air	317,000	29¾	28¾	29¼	+ ⅛
Scott Pap	307,600	27¾	27¼	27¾	+ ⅜

	Sales (hds.)	High	Low	Last	Chg.
Duq Lt 1.60	215	31½	30½	31	+ ⅛
Dq 4.20pf2.10	z220	37⅝	37⅛	37⅝	+ ⅛
Dq 4.15pf2.07	z40	36¾	36¾	36¾	+ ⅛
Dq 4.10pf2.05	z50	36¼	36¼	36¼	
DuqLt pf	z1990	36	35¼	36	— ⅛
Dq 3.75pf1.87	z380	34	33¾	33¾	— ⅛
DWG Cp .10g	102	12½	11⅝	12	— ⅛
Dymo Ind .40	100	12¾	12¾	12¾	
DynamCp .40	1060	18¾	18	18¾	+ ⅛
DynamCp pf	3	17¾	17¾	17¾	
—E—					
Eagle P 1.40	72	37¾	36½	37½	+ ⅝
East Air .50	z333	60	59¾	59¾	— ⅛
East Gas	z220	42¾	40¾	41¾	+1⅛
East S Stl .90	108	18¾	17¾	18	
Eastern Ind	1040	10⅞	10¼	10¾	+ ⅛
EKodak 1.60a	1401	130	127¼	128¼	—1½
EKodak pf5	1	143	143	143	
Eaton pr 1.19	643	33¾	33¼	33¾	+ ⅛
Echlin Mf .56	137	16¾	15¾	16	
Ecolaire 1.60	1	24¾	24¾	24¾	
EG&G .20	408	92¾	87½	87½	—4½
Elec Aid .10	700	4¾	4¾	4¾	
ElBonds 1.72	709	42¾	38¾	42¾	+4⅛
El Music .05g	3318	5¼	4¾	5¼	+ ⅛
ElMus fn.09g	50	5¼	5¼	5¼	
El Assoc .34f	1090	22¾	20½	20½	—1½
El Auto Lt	1090	22¾	20½	20½	—1½
Elgin Watch	26	11¾	11¾	11¾	+ ⅛
Elk Horn 2.50	10	51¼	51¼	51¼	
ElTraCp 1.60a	504	68¾	65½	68¼	+2½
Emerson 1.20	1	68¾	68¾	68¾	+2½
Emer El 1.68	184	80¾	80¾	80¾	
EmersEl pf	8	71¼	70	71¼	+3¼
EmersRad .60	1	14¾	14¾	14¾	
Emhart 1.20b	663	34¾	33½	33¾	— ⅛
Empire Dist	1	30¾	30¾	30¾	
Empor C .75b	28	34	33¾	34	+ ⅛
Engel Johnson	108	28¾	28¾	28¾	+ ⅛
EndJohn .60a	70	49¾	49¾	49¾	
Engel Ind 1	79	58¾	57½	58¾	+1
Engelhard 2.10	1	58¾	58¾	58¾	
EricLeCk RR	516	9¾	8¾	9¼	+ ⅛
ErieLeCk pf	1	9¾	9¾	9¾	
ESB Inc 2.20	96	59¾	58	58¼	—1½
Esmark 2.20	577	56¾	52¾	56¾	+3⅛
Ethyl pf2.40	418	66¼	64½	66¼	+1⅝
Eureka Vac	1	52½	52½	52½	
Eurofd fn.20g	16	11¼	11¼	11¼	
Evans Prod	600	27¾	25¾	27¾	+1⅝
Eversharp	600	27½	25¾	25¾	— ⅝
ExCello 2.20	307	41¾	38¾	41¾	+2⅝
—F—					
FactorA .76b	111	64¾	60	64	+4½
FairInBr 2.20	116	129¾	125¾	129¼	+3½
FairInd .15g	672	28¾	26¾	27¾	— ⅝
Fairm Food	11	22¾	22¾	22¾	
Fairmont pf1	12	22¾	20¾	20¾	—1½
Falstaff 1	100	23¾	23¾	23¾	
Fam Fin 1.30	109	21¾	21¾	21¾	
Fansteel Met	429	69¾	67¾	69¾	+1⅝
Farb Rub .60	1	25¾	25¾	25¾	
FarahMfg .80	67	25¾	23¾	23¾	—1⅝
FarmerCp 1.60	1	39¾	39¾	39¾	+ ⅝
FarmerCn 1.40	1	39¾	39¾	39¾	+ ⅝
Fedders .80	738	31¾	30¾	31¾	+ ⅝
FedDptStr 1.60	1	56¾	56¾	56¾	
FedPac Elec	849	22¾	20	21¾	+ ⅝
FedPap Brd 1	1	22¾	22¾	22¾	
FedPap pf1.2	2	22	22	22	
FedStr 1.70	670	45¾	44¾	44¾	—1
Fed Mtg Inv	65	7¾	7¾	7¾	+ ⅛
Fed Pap Brd	1	36¾	34¾	35¾	+ ⅝
Fibr Cp 1.40	61	36¾	34¾	35¾	+ ⅝
Fidelity Fd	1	36¾	36¾	36¾	+ ⅝
Filtrol 1.40	254	36¾	35¾	36¾	+ ⅝
FinCo Pedrtn	1	36¾	36¾	36¾	
Firestne 1.40	444	51¾	50	51¼	+1⅛
FirstNB Cin	1177	51¾	50¾	51¼	+1⅛
1st Natl Str 2	28	51¾	51¾	51¾	+1⅛
1st West Fin	3205	31¾	29¾	29¾	— ⅝
Fischer&P 1.60	1	36¾	36¾	36¾	
Flintkote	1734	27¾	26¾	27¾	+ ⅝
Flintkote pf4	1	72¾	72¾	72¾	
Flintkt pf 4.25	210	72¾	72¾	72¾	—1¼
Fla Pow 1.36	14	29¾	29¾	29¾	+ ⅛
Fla Pow 1.36	1	29¾	29¾	29¾	+ ⅛
Fla Stel .80a	1	29¾	29¾	29¾	+ ⅛
FluorCp 1.89f	418	58¾	55¾	58¾	+2⅛
FMC 1.40	1	58¾	58¾	58¾	
FMC pf2.25	20	55¾	55¾	55¾	
Fd Fr pf4.20	1360	81¾	81¾	81¾	
FdGMkt .40	1	11¾	11¾	11¾	+ ⅛
FdGMk pf.40	1	11¾	11¾	11¾	+ ⅛
FoodFair 1.20	1	36¾	36¾	36¾	
Foote M .25f	135	21¾	21¾	21¾	
FordMot 2.40	1831	54¾	52¾	54¾	+1⅝
FordMot pf	1	92¾	92¾	92¾	
FoMcK pf1.80	232	46	46	46	
Foxboro .60	2211	23¾	23¾	23¾	
Foxboro	158	74	72¾	73¾	— ⅛
FrankCh .32	1	11¾	11¾	11¾	
FreepSul 1.25	312	71¾	69¾	69¾	—1⅝
FrickCo .60	1	24¾	24¾	24¾	
Fruehauf pf4	z50	78¾	78¾	78¾	
Fultontn .60	1	24¾	24¾	24¾	
Fuqua Ind .32	443	70⅞	63¾	63¾	—2½
—G—					
Gam Sko 1.30	65	30	29¼	29¼	— ⅛
GamSk pf1.75	10	33¾	33¾	33¾	
GamSk pf1.40	10	33¾	33¾	33¾	
Gar Wood	546	8¾	8¼	8¼	— ⅛
GarWf pf1.65k	6	37¾	37¾	37¾	
Garlock .60	1	36¾	36¾	36¾	
Garlock	60	36¾	36¾	36¾	
GaTrk pf1.30	1	31¾	31¾	31¾	
GenAccpt pf1	1	36¾	36¾	36¾	
GenAmInv 1.20	41	36¾	36¾	36¾	
GAmIn 2.60g	41	36¾	36¾	36¾	
GenBakg .60	1	36¾	36¾	36¾	
GAmOil .40b	260	39¾	39¾	39¾	
GA Tran 1.55	222	36¾	36¾	36¾	
GenDevel .20	1	36¾	36¾	36¾	
GenAni pf1.20	424	36¾	36¾	36¾	
GenBronze	107	36¾	36¾	36¾	
Gen Cable 1	1	36¾	36¾	36¾	
Gen Cig 1.20	24	36¾	36¾	36¾	
Gen Dynam	1630	36¾	36¾	36¾	
GenDynam	1209	109¾	106¾	107	
Gen Fin 1.10	41	36¾	36¾	36¾	
GFAA pf 3.50	1	36¾	36¾	36¾	
Gen Fds 2.40	x228	36¾	36¾	36¾	
Gen Host	1	36¾	36¾	36¾	
Gen Inst 1.08f	1420	36¾	36¾	36¾	
GenMerch .60	1	36¾	36¾	36¾	
G Mills pf1.75	9	63¼	63	63¼	
GenMot 1.70g	2868	36¾	36¾	36¾	
G Mot pf3.75	8	72	71¾	71¾	+ ⅛
GenOutdAd 1	1	36¾	36¾	36¾	
GenPrec 1.50	1	36¾	36¾	36¾	
GenRefract 1	1	36¾	36¾	36¾	
GenTel 1.40	1235	36¾	36¾	36¾	
GTelE pf1.25	7	36¾	36¾	36¾	
GTelE pf2.25	1	36¾	36¾	36¾	
GTelH pf1.75	1	36¾	36¾	36¾	
GTelV pf2.25	1	36¾	36¾	36¾	
Gen Time .50	483	36¾	36¾	36¾	
Genesco 1.20	1	36¾	36¾	36¾	
G Tire pf 5	75	36¾	36¾	36¾	
Genesco pf	1	36¾	36¾	36¾	
Gerber Sc 1.20	1	36¾	36¾	36¾	
GaPac pf1.64	1	36¾	36¾	36¾	
Getty Oil .10g	1	36¾	36¾	36¾	
Getty Oil .10g	1	36¾

Panel to Review Its Plan to Restrict Crime News

HONOLULU (AP) — The chief proponent of limiting crime news reporting said today his American Bar Association panel will review its recommendations in the light of objections raised by news media representatives.

Justice Paul C. Rearden of the Supreme Judiciano Court of Massachusetts said in an interview that the review will be carried out before the recommendations are presented in February to the ABA's policy-making arm, the House of Delegates.

Still, it seemed clear after a day-long hearing. Friday that the Reardon panel will not retreat on its major proposals.

And J. Edward Murray, chairman of the American Society of Newspaper Editors' Freedom of Information and Press-Bar Committee, said he is pinning his hopes for liberalization of the recommendations on the House of Delegates. It is that group, he said in an interview, that is likely to give a "more liberal construction to the very serious sanctions recommended by the Reardon report."

Murray, managing editor of the Arizona Republic, said the recommendations are "of grave concern for all of society."

The Reardon report calls on lawyers and police officials to restrict their comments on pending criminal cases and to cut back on the release of information about them.

It also recommends contempt of court action against anyone who "disseminates by any means of public communications" a prejudicial statement about a defendant in a willful attempt to affect the outcome of his trial.

The same sanction is recommended when the pretrial hearing has been closed by the judge.

Reardon and David L. Shapiro, Harvard law professor who was chief researcher for the panel, defended the contempt recommendations. "It seems to us," Reardon said, "that the contempt proposals should be welcomed by the press. We have narrowed the power."

This big, handsome, picture-packed volume on the six-day war at the Middle East crossroads of history and faith is now in production for the readers of this newspaper.

It will tell the complete story of an event whose dimensions and details and human ingredients are still unfolding. It will view the whirlwind war through the eyes of individual Jews and Arabs who fought it.

It will tell that still untold story, hour by hour, against the backdrop of history. From the biblical days of Isaac and Ishmael, through the clash of empires and the cries of their pawns, through centuries of hate and fear and bloodletting.

It will tell the full military story of the lightning war that stunned Arabs everywhere and caused Jews everywhere to stand taller, from the first air strike sweeping in low over Egypt to the last shot fired in Syria. It will tell the story in terms of broad strategy, specific tactics, the humble and the proud, the heroes and the cowards.

"Lightning Out of Israel" is now being prepared by the same team that produced "The Torch Is Passed," AP's best seller about the Kennedy assassination. Like that compelling tale, the new book will be freshly reported, and freshly written. It will be structured as a novel with the immediacy of today's bulletins.

To make sure that you get your copy, you should order now.

ONLY $2.00 PER COPY

To "Lightning"
The Pontiac Press
Box 66
Poughkeepsie, N. Y. 12601

Enclosed is $..... Send me .... copies of "Lightning Out of Israel."

Name..... Address.....

City ..... State ... Zip.....

THE PONTIAC PRESS

For Home Delivery Dial 332-8181

SUNDAY ONLY

Kmart®

A Division of the S. S. Kresge Company with Stores throughout the United States, Canada and Puerto Rico

BOMBSHELLS

SPECIAL PRICES FOR THIS SUNDAY ONLY - NOON TO 7 P.M. WHILE QUANTITIES LAST

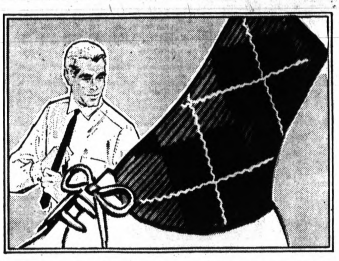

CLEARANCE! MEN'S HOSIERY

Compare at 50c Pr. *Sunday Only* **3 Prs. For 67¢**

Choose from 6x3 ribs, bulky argyles, fancies and good looking stretch styles. Variety of handsome patterns and colors. Sizes to fit every man. Stock-up and save at K mart.

Men's Department

PERMANENT PRESS NO IRONING NECESSARY

KODEL®

- Dacron® Polyester Cotton
- Kodel® Polyester Cotton
- 100% Pima Cotton
- Dacron® Nylon/Cotton

(R) Du Pont Corp. registered trademark
(r) Tennessee Eastman registered trademark

With Adjustable Straps!

GIRLS' NEVER-IRON SLIPS

Our Reg. 97c

74¢

Sunday Only

Saucy little slips in cool, permanently pressed fabrics . . . all delicately edged with lace or eyelet embroidery trim. Adjustable shoulder straps. White and pretty pastels in sizes 4-12. Charge It.

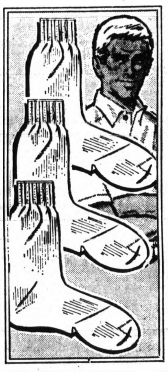

Sunday Only

MEN'S COTTON WORK SOCKS HAVE CUSHIONED SOLES

Our Reg. 3 pr. for 94c

3 pr. for 72¢

Charge It

Soft spun cotton socks have cushioned soles for greater comfort. White and popular colors in sizes 10-13. 3 pair per bundle. Save!

Kmart Hosiery Department

Rayette AQUA NET PROFESSIONAL HAIR SPRAY*

Our Reg. 71c

Sunday Only **44¢**

The all-weather hair spray. Holds hair beautifully, even in dampest weather. For easy and hard-to-hold hair.

*Net weight 13-ozs.

"OFF" AEROSOL REPELLENT KEEPS MOSQUITOES AWAY

Our Reg. 1.27

Sunday Only **79¢**

Apply safely to skin (even face) and to clothing for hours of protection from mosquitoes, flies. Non-greasy. Won't stain.

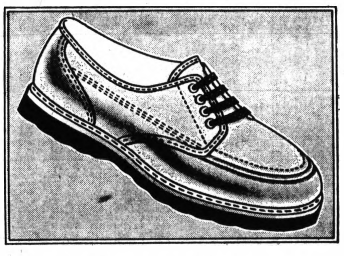

MEN'S BLUCHER OXFORDS

Discount Price *Sunday Only* **1.90**

4-eyelet, all purpose oxford has moc overlay on vamp. Features black vinyl uppers; full pig-skin covered insole; long wearing crepe soles and heels. Men's sizes 7 to 12.

Kmart carries only "first quality" no "seconds."

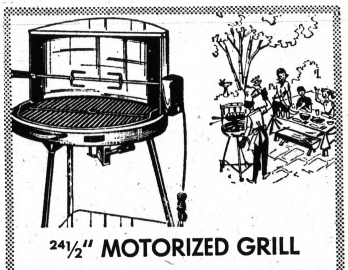

24½" MOTORIZED GRILL

Our Reg. 9.66 *Sunday Only* **6.44**

Hooded grill with "Perma Lift" chrome-plated adjustable grid; chrome-plated spit; 5" wheels; U.L.-approved motor.

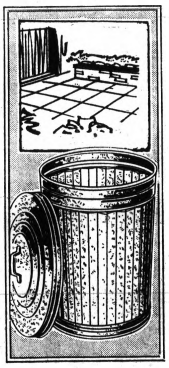

Sunday Only

20-GALLON-SIZE GALVANIZED STEEL GARBAGE CAN

Our Reg. 1.97

1.66

Charge It

Heavy galvanized steel garbage-trash can with tight-fitting lid that can't be blown or knocked off! Limit 2 per customer. Charge It.

TARGET AND THROWER

Our Reg. 2.47 and 2.68 *Sunday Only* BOTH FOR **2.88**

Hand clar "target thrower" has all metal construction featuring black finish and adjustable spring. "Eclipse" clay targets are easier breaking, truer flying. Limit 1.

8'x20" STEEL WALL POOL

Our Reg. 14.44 *Sunday Only* **5.00**

8 ft. in diameter. Rigid construction, sturdy vertical supports. Bottom drain. Vinyl liner. Limit 1 per customer.

ALUMINUM FOLDING CHAISE

Our Reg. 5.96 *Sunday Only* **4.44**

2¼" 7x16 poly webbing. 5 positions. Non-tilt. 74" long and 26¼" wide. Limit one per customer.

Lifetime Guarantee

DOUBLE ACTION SHOCK ABSORBERS

2 for 11.76

Our Reg. 8.88 ea., Sunday Only

Full 4 valve construction. Installation available.

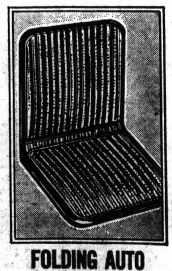

FOLDING AUTO COOL CUSHION

77¢

Our Reg. 97c, Sunday Only

Air circulates through porous cushion for cooler driving.

GLENWOOD PLAZA NORTH PERRY AT GLENWOOD

NOTICE OF PUBLIC SALE

Notice Is Hereby Given by the undersigned that on Thursday, August 10, 1967, at ten o'clock a.m. at 1250 S. Lapeer Rd., Lake Orion, Oakland County, Michigan, public sale of the following described goods will be held, for cash at auction:

1957 Int. Dump, Tandem Axle 8x10 yd., #ACF1721796 and 1961 GMC Dump, Tandem Axle 8x10 yd. #WV5005N1248K.

Inspection thereof may be made at 1250 S. Lapeer Rd., Lake Orion, Oakland County, Michigan, the place of storage.

The undersigned reserves the right to bid.

Dated: August 3, 1967

National Bank of Detroit
339 Main St.
Rochester, Michigan
By A. J. BAILEY,
Assistant Cashier
August 5, 1967

Cause No. 22966

STATE OF MICHIGAN — In the Probate Court for the County of Oakland, Juvenile Division

In the Matter of the Petition Concerning Mary Ann Burlingame aka Lago, Minor

TO Edward F. Burlingame, father of said minor child

Petition having been filed in this Court alleging that said child comes within the provisions of Chapter 712A of the Compiled Laws of 1948 as amended, in that the present whereabouts of the father of said minor child is unknown and said child is dependent upon the public for support, and that said child should be placed under the jurisdiction of this Court.

In the Name of the People of the State of Michigan, You are hereby notified that the hearing on said petition will be held at the Court House, Oakland County Service Center, in the City of Pontiac in said County, on the 17th day of August A.D. 1967, at nine o'clock in the forenoon, and you are hereby commanded to appear personally at said hearing, at which time temporary or permanent severance of all parental rights will be considered.

It being impractical to make personal service hereof, this summons and notice shall be served by publication of a copy one week previous to said hearing in The Pontiac Press, a newspaper printed and circulated in said County.

Witness, the Honorable Norman R. Barnard, Judge of said Court, in the City of Pontiac in said County., this 3rd day of August A.D. 1967.

(Seal) NORMAN R. BARNARD
(a true copy) Judge of Probate
ELIZABETH A. BALLARD
Deputy Probate Register,
Juvenile Division
August 5, 1967

Cause No. 22950

STATE OF MICHIGAN — In the Probate Court for the County of Oakland, Juvenile Division

In the Matter of the Petition Concerning Gerald William Anderson, Minor

TO Edgar Anderson, father of said minor child

Petition having been filed in this Court alleging that said child comes within the provisions of Chapter 712A of the Compiled Laws of 1948 as amended, in that the present whereabouts of the father of said minor child is unknown and said child has violated a law of the State, and that said child should be continued under the jurisdiction of this Court.

In the Name of the People of the State of Michigan, You are hereby notified that the hearing on said petition will be held at the Court House, Oakland County Service Center, in the City of Pontiac in said County, on the 17th day of August A.D. 1967, at nine o'clock in the forenoon, and you are hereby commanded to appear personally at said hearing.

It being impractical to make personal service hereof, this summons and notice shall be served by publication of a copy one week previous to said hearing in The Pontiac Press, a newspaper printed and circulated in said County.

Witness, the Honorable Norman R. Barnard, Judge of said Court, in the City of Pontiac in said County., this 3rd day of August A.D. 1967.

(Seal) NORMAN R. BARNARD
(a true copy) Judge of Probate
ELIZABETH A. BALLARD
Deputy Probate Register,
Juvenile Division
August 5, 1967

Glenn H. Griffin

Sparks-Griffin
FUNERAL HOME
"Thoughtful Service"
46 Williams St. Phone FE 8-9288

WHAT HOUR SHOULD WE SCHEDULE THE SERVICE?

The hour for a funeral service is contigent upon three things; your wishes, the clergyman and the funeral director.

Our time is your time and from our side the only possibility of interference would be if another service had been scheduled for the same hour and day you select.

One of the most important considerations is the clergyman. Many times the hour desired by the family is unsuitable to the clergymen due to a prior commitment.

When desired by the family we will notify and make arrangements with your clergyman, or in the event you do not have one of your own choice, we will select one for you.

J. L. VOORHEES

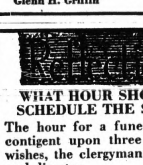

M. E. SIPLE

VOORHEES-SIPLE FUNERAL HOME
268 North Perry Street Phone FE 2-8378

4-H Award Winners Are Listed

Awards were granted at the Oakland County 4-H Fair yesterday in the following categories:

Flower garden state show selections, beginning class:

Robert Pacer, Oakhill Club; Valerie Krantz, Ortonville Club; Mary Guzman, Galloway Lake; Brenda White, Oxford Club; Jim Crichton, Galloway Lake; Scott McKay, Ortonville Club; Rex Savory, Holly Achievers; Marsha Scott, Ortonville Club; Ann Ringe, Bloomfield Club and Jackie Cravin, Galloway Lake.

Junior class selections:

Linda Wentz, Pine Knob Club; Gregg Sokolowski; Bonnie Barkham, Paint Creek Club; John Cybulski, Oakhill Club; Jack Mirakian, East Orion Club and Tom Johnson, Oxford Club.

Senior class selections:

Mike Davis, Galloway Lake Club; Patti Davis, Galloway Lake Club; June Lockoney, Galloway Lake Club; Margaret Binger, Frontiersman; Stephanie Worstler, Paint Creek Club; Judy Mirakian, East Orion Club; Colleen Barkham, Paint Creek Club Kathryn Smith, Ortonville Club; Beryl Austin, Oakhill Club and Phyllis Tyson of Paint Creek Club.

Sheep trophies for beginner showmanship:

Terri Comps, Paint Creek Valley.

Junior showmanship:

Ruth Garner, Paint Creek Valley.

Senior Showmanship:

Karin Rose of Paint Creek Club.

Market lambs champion pen: Ronald Barnard, Troy 4-H; Market reserve champion pen — Jeff Comps, Paint Creek Club; champion lamb — Ronald Barnard, Troy 4-H; reserve champion lamb—John Barnard, Troy 4-H.

Grand champion of all breeds (ewe) — Karin Rose, Paint Creek Club; reserve grand champion, Debbie Garner, Paint Creek Club; Grand champion ram of all breeds — Tom Barkham, and reserve — Ronald Barnard, Paint Creek Club. Champion Dorset ewe — Floyd Warstler; Suffolk champion ewe, reserve champion ewe, champion Ram and reserve champion ram to Ronald Barnard, Paint Creek Valley Club. Hampshire champion ewe, Karin Rose, Paint Creek Club; Hampshire reserve champion ewe, Susan Rose, Paint Creek Club.

Cheviot champion ram, Tom Barkham, Paint Creek Club; Cheviot reserve champion ram, Debbie Garner, Paint Creek Club Debbie also received champion ewe of Cheviot class. Cheviot reserve champion ewe, Ruth Garner, Paint Creek.

Shepherd's class rated as follows:

Karin Rose, Ruth Garner, Robert Huntoon, Debbie Garner, Floyd Warstler and Tom Barkham.

Champion goat — Gail Mobeley, Galloway Lake Club; reserve champion goat, Donna Motsinger of Galloway Lake Club.

Dog obedience awards:

Sub novice A-1. Kathy Barbera, Bloomfield Club. Kathy was also a state show selection. 2. Tina Hillman, Holly Achievers; 3. Gary Teschke, Los Cabelleros; 4. Peggy Finan, Bloomfield Club.

Sub novice B-1. Rex Savory, Holly Achievers. Rex was also a state show selection. 2. Leslie Surre', Oakland County K-9 Club; 3. Theresa Donovan Oakland County K-9 Club; 4. David Milligan, Oakland County K-9 Club.

Novice A-1. Sigrid Medlen, Seymour Lake Club. Sigrid was also a state show selection. 2. Brian Hoxie, Bloomfield Club; 3. Barbara Porritt, Oakland County K-9 Club; 4. Bonnie Peace, Holly Achievers.

Novice B-1. Karen Groll, Oakland County K-9 Club. Karen Groll was also a state show selection.

Graduate novice A-1. Bonnie Reithel, Oakland County K-9 Club. Bonnie was also state show selection. 2. Jean Scypinski, Oakland County K-9 Club; 4. Sue Butler, Oakland County K-9 Club.

Graduate Novice B-1. Nancy Milligan, Oakland County K-9. Nancy Milligan also a state show selection. 2. Peggy Cadwalladen, Oakland County K-9 Club; 3. David Priebe, Oakland County K-9 Club.

Advanced graduate novice A-1. David Milligan, Oakland County K-9 Club. David also a state show selection.

Advanced graduate novice B-1. Nancy Currier, Oakland County K-9 Club. Nancy is also state show selection.

Dog Husbandry 10-11 years old. 1. Bonnie Reithel, Oakland County K-9 Club.

Local Accident Injures Man

A Taylor Township man is in serious condition in Pontiac General Hospital with injuries incurred in an early morning accident on Elizabeth Lake Road east of Ogemaw.

Lloyd G. Langer, 23, suffered a fractured right leg and internal injuries, according to a hospital spokesman. He is under treatment in the intensive care unit.

Police said Langer was traveling west on Elizabeth Lake about 2:45 a.m. when he apparently lost control of his vehicle and left the road.

The car went some 200 feet then careened across the road into a tree, officers said.

Youth Sentenced on Assault Charge

A Waterford Township teenager was sentenced to 60 days in Oakland County Jail on an assault and battery charge yesterday by Township Justice Patrick K. Daly.

Francis M. Woodcum, 18, of 4708 M59 pleaded guilty to the reduced charge Wednesday.

Township police said he threatened two youths with a knife July 16. Woodcum had been charged with felonious assault.

He was arrested on the complaint of James Welch, 1017 Otter, Waterford Township. Welch told police he and a companion were confronted by Woodcum and two juveniles who followed them home from a grocery store.

Friday's News From Lansing in Capsule Form

By The Associated Press

THE GOVERNOR

Approved 13 local antipoverty grants totaling some $4.6 million.

Flew to Chautauqua, N.Y., for a speech.

THE LIEUTENANT GOVERNOR

Said 115 permanent assignments of state-owned cars have been canceled as a result of a new policy governing use of state autos.

THE AGRICULTURE DEPARTMENT

Estimated that Detroit rioting and looting caused $25 million in losses to more than 100 food stores.

THE ADJUTANT GENERAL

Defended the performance of the Michigan National Guard during the Detroit riots in a letter to Senate critic Richard N. Russell, D-Ga.

THE LEGISLATURE

Was adjourned.

News in Brief

Vandals broke numerous dishes and stole glasses and knives of undetermined value from a summer cottage at 16134 Tindall, Groveland Township, it was reported to Oakland County sheriff's deputies yesterday.

Death Claims Wife of Area Store Exec

Mrs. Read (Winona) Jenkins, 55, wife of a senior vice president of the J. L. Hudson Co., died yesterday.

Service will be 11 a.m. Monday at the First Presbyterian Church, Royal Oak, by the Bell Chapel of William R. Hamilton Co., Birmingham.

Mrs. Jenkins of Bloomfield Hills was active in community affairs.

She was a director of Birmingham Community House and was active in the Mother's Club of Bloomfield Country Day School.

* * *

She was a member of the Women's Auxiliary of Project Hope; Kirk in the Hills, Bloomfield Hills; Oakland Hills Country Club; and Bloomfield Hills Country Club.

Surviving, besides her husband, are two daughters, Mrs. William Little and Barbara F. Jenkins, and a son, Robert R. Jenkins, all of Bloomfield Hills, and a sister.

Gen. Lafayette was honored for his services in the American Revolution by a vote of Congress in 1824 which gave him $200,000 and a township of land.

AP Wirephoto

BLUDGEONED PILOT — John Woods, 41, lies in a Newport Beach, Calif., hospital last night after being attacked with a hammer while piloting a small private plane from Santa Ana, Calif., to Santa Catalina Island yesterday. Woods and one of his two passengers, Mrs. Evelyn I. Rooker, 42, said her former husband, John Milton Eickmeier, 54, of Corona del Mar, Calif., struck Woods without warning as they approached the island, and that Mrs. Rooker struggled with Eickmeier until they landed.

Pilot Bashed in Flight; Passenger Is Jailed

NEWPORT BEACH, Calif. (UPI) — John Milton Eickmeier 54, described by sheriff's detectives as a "brooder," today faced charges of attempted murder for allegedly attacking the pilot of a chartered plane with a hammer 10,000 feet above the Pacific Ocean.

Detectives said Eickmeir told them he "blacked out" prior to the incident Thursay afternoon on a flight to Santa Catalina Island off the southern California coast.

John Woods, 41, pilot of the single - engine Cessna Skyhawk said the attack occurred about nine miles north of the island. Eickmeier said he was going to take some pictures and reached into an attache case, Woods said.

"Suddenly, I was knocked unconscious. When I came to, we were diving straight toward the water. I saw blood all over my shirt and thought we had collided with another plane."

* * *

When detectives questioned Eickmeier about the incident, he told them he had suffered a lapse of memory that began just prior to the attack. He was scheduled to be flown to Avalon on the island Monday for arraignment on the attempted murder charge.

PILOT RELEASED

Woods was released from Hoag Memorial Presbyterian Hospital in Newport Beach, Calif., yesterday after treatment for a concussion, face and neck lacerations, a broken finger and loss of blood.

Authorities said Mrs. Evelyn I. Rooker, 42, Eickmeier's former wife, also was aboard the plane. The suspect was reportedly flying to the island for a job interview, but it was not known why his ex-wife accompanied him.

Woods told authorities that after he regained consciousness from the first flailing attack, he reached for a painful spot on his head just in time to soften a second blow from the 15-inch, 40-ounce hammer.

* * *

He pulled on the controls, sending the plane into a steep climb, throwing his attacker backward in the cabin.

LANDED SAFELY

With this tactic and help from Mrs. Rooker, who fended the attacker off with a shoe, Woods managed to land the plane safely at Catalina Island where Eickmeier was taken into custody.

Backbone Mountain, with an elevation of 3,360 feet, is the highest point in Maryland.

Deaths in Pontiac, Nearby Areas

Oscar L. Blomquist

Oscar L. Blomquist, 66, of 3027 Edgefield, Waterford Township, died yesterday.

His body is at the Donelson-Johns Funeral Home. Mr. Blomquist was owner of the Parisian Beauty Shop, 21 N. Saginaw.

Surviving are his wife, Hilma and two children, Jerry of Bloomfield Hills and Mrs. Christian Flessland of Auburn Heights.

Earl H.Ague

Service for Earl H.Ague, 73, of 4271 Dixie, Waterford Township, will be 1 p.m. Monday at the D. E. Pursley Funeral Home with burial in Parkview Memorial Park Cemetery, Livonia.

Mr.Ague died Thursday. He was a metal polisher.

Surviving are a son, Lar Hardy of Madison Heights, and two sisters.

Ferris Collins Sr.

Service for Ferris Collins Sr., 62, of 550 Bloomfield will be 1 p.m. Tuesday at the Mount Oliver Baptist Church by the Frank Carruthers Funeral Home. Burial will be in Oak Hill Cemetery.

Mr. Collins, a member of the Mount Oliver Baptist Church, died Wednesday.

Surviving are his wife, Cynthia, and children, Eligah, Billie E., Ferris Jr., John W., William D. and Mrs. Mammie Walls, all of Pontiac, and Mrs. Grace Mason of Cleveland, Ohio.

Mrs. Howard Krantz

Service for Mrs. Howard (Charlotte C.) Krantz, 69, of 723 Second will be 1 p.m. Monday with burial in East Lawn Cemetery, Lake Orion.

Mrs. Krantz died yesterday.

Survivors include three sons, Earl E. Martin and Carl D. Martin of Pontiac and James H. Martin of Lake Orion; 24 grandchildren; and 29 great-grandchildren.

Mrs. Phillip Morris

Service for Mrs. Phillip (Margaret C.) Morris, 81, of 43 City Line will be 10 a.m. Monday at St. Michael's Catholic Church with burial in Oxford Cemetery.

The Rosary will be recited at 8 p.m. tomorrow at the Huntoon Funeral Home.

Mrs. Morris died yesterday.

Surviving are her husband; four sons, Theodore, John and Joseph, all of Pontiac, and Charles of Armada; and eight daughters, Mrs. William Ledger, Mrs. Genevieve Dunny, Mrs. Elizabeth Kovacik and Mrs. Thomas Turner, all of Pontiac, Mrs. Thomas Collins of Oxford, Mrs. Anthony Barnowski of Union Lake, Mrs. Louis Longtime of North Branch and Mrs. John McCaffrey of Waterford Township.

Also surviving are two brothers, including Matthew Mersino of Oxford; two sisters; 41 grandchildren; and 61 great-grandchildren.

Eva J. Dertinger

HIGHLAND TOWNSHIP — Service for Eva J. Dertinger, 77, of 3511 Lakeview will be Tuesday at the Murphy Funeral Home, Delhi, Ontario. Burial will follow in Delhi.

The Rosary will be said at 9 tonight at the Richardson-Bird Funeral Home in Milford.

Miss Dertinger, a registered nurse, died yesterday. She was a member of St. Mary's Catholic Church in Milford and the church's Altar Society.

Surviving are three sisters, including Mrs. Clara Smart of Highland Township, and two brothers.

Mrs. James A. Grisham

AVON TOWNSHIP — Services for Mrs. James A. (Lorena M.) Grisham, 76, of 862 W. South Blvd. will be 4 p.m. tomorrow at Price Funeral Home in Troy and 1:30 p.m. Tuesday at Kennedy Funeral Home, Paducah, Ky. Burial will be Maplelawn Park Cemetery, Paducah.

Mrs. Grisham died yesterday. She was a member of the Normandy Road Baptist Church, Royal Oak.

Surviving are a son, James W. of Avon Township; two brothers; five grandchildren; and three great-grandchildren.

Michele Ramsey

INDEPENDENCE TOWNSHIP — Service for Michele Ramsey, 4-year-old daughter of Mr. and Mrs. Ellsworth Ramsey, 6851 Clintonville, will be 1:30 p.m. Monday at the Lewis E. Wint Funeral Home, with burial in Ottawa Park Cemetery.

She died yesterday.

Surviving, besides her parents, are four brothers, Michael, Larry, Terry and Randall, all at home and grandparents Mr. and Mrs. Willis E. Ramsey of Dearborn and Mr. and Mrs. Edward C. Grayden of Union Lake.

Lloyd C. Wilson

AVON TOWNSHIP — Service for Lloyd C. Wilson, 73, of 3036 Eastwood will be 1:30 p.m. Monday at the Harold R. Davis Funeral Home, Auburn Heights, with burial in Mount Avon Cemetery, Rochester.

Mr. Wilson, a retired grocer, died yesterday.

Survivors include his wife, Eva; two sons, Max of Grand Blanc and Guy of Pontiac Township; a daughter, Mrs. Dawn Sheffield of Pontiac Township; two brothers; and a sister, Mrs. Leila Weisenberger of Pontiac.

Woman Tells of Ordeal; State Man Feared Dead

HOUGHTON LAKE (AP) — Skin divers and surface craft continued to scout Michigan's largest inland lake today after an Ohio woman told authorities she spent 11 hours swimming to safety after a boat operated by her companion sank.

* * *

Missing and feared drowned was Harold Maxwell, 42, of East Lansing, Mich.

* * *

"I kept swimming until I made it to shore," Mrs. Ethel I. Hamister, 43, of Elyria, Ohio, told State Police when she reached shore in the predawn hours Friday.

* * *

She described her harrowing experience on Houghton Lake, 16 miles long and seven miles wide in central Lower Michigan, before being treated at a Grayling hospital for exposure.

Mrs. Hamister said she and Maxwell went out in his 16-foot boat, equipped with a 110-horsepower outboard motor, Thursday afternoon. Maxwell fell overboard, she said.

* * *

Mrs. Hamister was unable to operate the craft but Maxwell, treading water, shouted instructions to put the motor in reverse and pick him up.

* * *

In her haste, Mrs. Hamister said she applied full power and the boat submerged.

Mrs. Hamister said she lost sight of Maxwell but managed to swim ashore by floating and swimming throughout the night.

American Weekly

NEW YORK (AP) — American Stock Exchange trading for the week (selected issues):

	Sales (hds.)	High	Low	Last	Net Chg.
AerojetG .50a	78	31	29	29¾	—
AjaxMag .10e	226	59⅛	52⅞	55⅜	–3⅜
AmPetro .35g	120	17¼	16¼	16½	–1⅛
ArkLGas 1.60	299	39¼	38½	39	— ⅛
Asamera Oil	679	4⅝	4 3-16	4½	+ ⅛
AssdOil & G	1964	2⅜	2⅛	2⅜	+ ⅛
AtlasCorp wt	6045	2⅜	2	2⅛	+1⅛
Barnes Eng	1112	34⅞	32¼	33	+ ⅞
BrazilLtPw	1032	10⅜	10⅛	10⅜	+ ⅛
Brit Pet .49g	39	8 13-16	8⅜	8 11-16	+ ⅛
Campbl Chib	648	9½	8⅞	9 3-16	+ ¼
Can So Pet	460	2 5-16	2 1-16	2¼	— ⅛
Cdn Javelin	306	10¼	9⅝	9¾	
Cinerama	1860	9⅛	7⅝	9¼	+2¾
Citywide Rit	355	2⅛	2	2⅛	+ ⅛
Creole 2.60a	173	37⅞	36½	36½	–1½
Data Cont	248	19⅛	17½	17½	–1½
EquityCp .16f	1518	5	4½	4½	
Fargo Oil,$	1529	1½	1⅜	1⅜	— ⅛
Feimont Oil	260	12⅛	11⅞	12¼	+ ⅜
FlyTiger .10h	2049	48⅛	44¼	47¾	+3⅛
Frontier 1.61f	328	53½	46⅜	52⅜	+6⅛
Front Airl wi	313	27½	23¾	26¾	+3⅛
Gen Plywood	113	8⅛	8⅛	8⅛	— ⅛
Giant Yel .40	934	9	8⅞	9	+ ⅛
Goldfield	3089	7⅝	6½	7⅝	+1
GI Bas Pet	1242	1⅛		1⅛	— ⅛
Gulf Am Cp	521	9½	8⅛	8⅛	— ⅛
GulfResrc Ch	1275	32	28½	30⅝	— ⅝
Hoerner .82	28	20	19	19	— ⅛
Hycon Mfg	176	19⅛	17⅝	18⅜	+ ⅛
Hydrometal	355	22½	20⅝	21½	—
Imper Oil 2a	28	62½	60	60	–1½
Isram Corp	433	9	8⅛	8⅝	— ⅛
Kaiser Ind	2629	17⅛	14¼	16¾	+1⅝
McCrory wt	308	7⅝	7¼	7½	+ ⅜
MeadJohn .48	639	32½	30¼	31	— ⅜
MichSug .10g	119	7	6⅝	6⅝	— ⅛
Molybdn	4677	47	43	44	+1⅛
Monog Ind	337	119	103½	117	+9½
NewPark Min	4995	8½	7	8¼	+ ⅛
Pancoast Pet	303	1½	1¼	1¼	— ⅛
RIC Group	131	2	1¾	1¾	— ⅛
Scurry Rain	3905	49½	41¼	45⅞	+3⅜
Signal Oil& .1	1215	39	37	38¼	— ⅜
Sperry R wt	6557	14⅝	11⅞	14½	+3⅜
Statham Inst	137	43⅜	42	43⅜	+1½
Syntex Co .40	1691	91¼	83	90⅝	+6½
Technicol .40	1045	32	27¾	30¼	–1½
UnControl .20	2353	9½	8¾	9⅜	+ ⅛
WnNucir .20	386	36½	34¾	36	+2

Copyrighted by The Associated Press 1967

Vacuum Cleaner Stolen From Home

A vacuum cleaner valued at some $160 was stolen from a Pontiac woman's home, it was reported to city police late yesterday.

* * *

Ruby Ballard, 35, of 103 N. Tasmania told officers a neighbor spotted someone climbing through a rear window about 9:30 p.m.

Investigators said the burglar first removed a screen, then forced the window open.

Rocky Backs Surtax Plan

ALBANY, N.Y. (AP) — Gov. Nelson A. Rockefeller says he thinks President Johnson's plan for a 10 per cent surcharge on federal income taxes is "sound, provided it does not have an adverse effect on the economy."

The Republican governor added that he thought the 10 per cent figure "would not have that effect."

* * *

Rockefeller said at his news conference Friday that it was "a very delicate and difficult problem" to take action to curb inflationary trends in the economy while insuring that the steps were not too deflationary.

Death Notices

AGUE, EARL HERBERT; August 3, 1967; 4271 Dixie Highway, Drayton Plains; age 73; dear father of Lar Hardy; dear brother of Mrs. Freida Collmar and Mrs. Sylvia Greenfielder. Funeral service will be held Monday, August 7, at 1 p.m. at the D. E. Pursley Funeral Home with Rabbi Sherwin T. Wine officiating. Interment in Parkview Memorial Park, Livonia. Mr. Ague will lie in state at the funeral home after 7 p.m. today. (Suggested visiting hours 9:30 a.m. to 9:30 p.m.)

BLOMQUIST, OSCAR L.; August 4, 1967; 3027 Edgefield, Waterford; age 66; dear father of Jerry Blomquist and Mrs. Christian Flessland. Funeral arrangements are pending at the Donelson-Johns Funeral Home where Mr. Blomquist will lie in state. (Suggested visiting hours 3 to 5 and 7 to 9 p.m.)

COLLINS, FERRIS SR.; August 2, 1967; 550 Bloomfield Avenue; age 62; beloved husband of Cynthia Collins; dear father of Eligah, Ferris Jr., Billie Eugene, John Wesley and William Dozier Collins and Mrs. Mammie Walls and Mrs. Grace Mason. Funeral service will be held Tuesday, August 8, at 1 p.m. at Mt. Olive Baptist Church with Rev. B. Dyer officiating. Interment in Oak Hill Cemetery. Funeral arrangements are by the Frank Carruthers Funeral Home where Mr. Collins will lie in state after 7 p.m. this evening.

DERTINGER, EVA J.; August 4, 1967; 3511 Lakeview, Highland Township; age 77; dear sister of Mrs. Clara Smart, Mrs. Charles Davis, Mrs. Lena Hunter, John and Edward Dertinger. Miss Dertinger will lie in state at the Richardson - Bird Funeral Home, Milford, until 9 p.m. this evening when Rosary will be held at the funeral home, after which she will be taken to the Murphy Funeral Home, Delhi, Ontario, for service on Tuesday.

FEFEL, EDITH K.; August 3, 1967; 3898 West Walton Boulevard; age 74; dear sister of Mrs. Dorothy Fefel, George G., Robert H. and Reyburn King; dear aunt of Mrs. Lloyd Hoyt and C. King Stetler. Funeral service will be held Monday, August 7, at 1:30 p.m. at the Sparks-Griffin Funeral Home. Interment in White Chapel Cemetery. Mrs. Fefel will lie in state at the funeral home. Suggested visiting hours 3 to 5 and 7 to 9 p.m.

KRANTZ, CHARLOTTE C.; August 4, 1967; 723 Second Street; age 69; dear mother of Earl E., James H., Carl D. Krantz; also survived by 24 grandchildren and 29 great-grandchildren. Funeral service will be held Monday, August 7, at 1 p.m. at the Voorhees-Siple Funeral Home with Rev. Theodore R. Aliebach officiating. Interment in East Lawn Cemetery, Lake Orion. Mrs. Krantz will lie in state at the funeral home. (Suggested visiting hours 2 to 5 and 7 to 9 p.m.)

MORRIS, MARGARET C.; August 4, 1967; 43 City Line; age 81; beloved wife of Phillip Morris; dear mother of Theodore, John, Joseph and Charles Morris, Mrs. Thomas (Margaret) Collins, Mrs. William (Ruth) Ledger, Mrs. Genevieve Dunny, Mrs. Elizabeth Kovacik, Mrs. Anthony (Mary) Barnowski, Mrs. Louis (Dorothy) Longtine, Mrs. Thomas (Eugenia) Turner and Mrs. John (Josephine) McCaffrey; dear sister of Mrs. Peter Chris and Ann Mersino and Mrs. Betty Longton. Recitation of the Rosary will be Sunday at 8 p.m. at the Huntoon Funeral Home. Funeral service will be held Monday, August 7, at 10 a.m. at St. Michael's Catholic Church. Interment in Oxford Cemetery. Mrs. Morris will lie in state at the funeral home.

RAMSEY, MICHELE; August 4, 1967; 6851 Clintonville Road; age 4; beloved daughter of Ellsworth and Janette Ramsey; beloved granddaughter of Mr. and Mrs. Willis E. Ramsey and Mr. and Mrs. Edward C. Grayden; dear sister of Michael, Larry, Terry and Randal Ramsey. Funeral service will be held Monday, August 7, at 1:30 p.m. at the Lewis E. Wint Funeral Home, Clarkston. Interment in Ottawa Park Cemetery. Michele will lie in state at the funeral home.

WILSON, LLOYD C.; August 4, 1967; 3036 Eastwood, Avon Township; age 73; beloved husband of Eva Wilson; dear father of Mrs. Dawn Sheffield, Max and Guy Wilson; dear brother of Mrs. Leila Weisenberger, Guy and Norman Wilson; also survived by four grandchildren. Funeral service will be held Monday, August 7, at 1:30 p.m. at the Harold R. Davis Funeral Home, Auburn Heights. Interment in Mount Avon Cemetery, Rochester. Mr. Wilson will lie in state at the funeral home. (Suggested visiting hours 3 to 5 and 7 to 9 p.m.)

WKC
108 N. SAGINAW—FE 3-7114

LAST CALL... MONDAY ONLY!

FRIGIDAIRE AIR CONDITIONER SALE!

SLIDING WINDOW AIR CONDITIONER

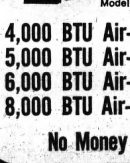

Model AS-8ML

- Simple, automatic operation
- Adjustable 4-way air flow
- Easy installation with kit
- 8,000 BTU/hr (NEMA) Cooling

Was $249 Save $50

Only 4 to Go $199

4,000 BTU Air-Conditioner WAS $129, Only 2 . . . . . NOW $119, SAVE $10
5,000 BTU Air-Conditioner WAS $149, Only 3 . . . . . NOW $139, SAVE $10
6,000 BTU Air-Conditioner WAS $169, Only 2 . . . . . NOW $139, SAVE $30
8,000 BTU Air-Conditioner WAS $229, Only 4 . . . . . NOW $189, SAVE $40

No Money Down—2 Years to Pay. Open Monday 9:30 A.M. to 9 P.M.

Card of Thanks 1

THE FAMILY OF SOPHIA BRADburn wishes to thank their friends, and neighbors for their many acts of kindness during their recent bereavement.

WE WISH TO EXTEND OUR SINcere thanks and appreciation to all who showed their kindness and sympathy at the recent death of our beloved husband, father and grandfather, Raymond C. Clark. Special thanks to all those who sent flowers, memorial contributions, cards and letters. You kindness shall always be remembered. The Ray Clark Family.

In Memoriam 2

IN LOVING MEMORY OF OUR MOTHER, Florance Hover, who passed away 1 year ago today August 5, 1966.
Your presence is ever near us,
Your love remains with us yet,
You were the kind of mother,
Your loved ones would never forget.
Sadly missed by your children.

IN LOVING MEMORY OF OUR dear grandson and nephew, Robert F. Clark, who passed away August 4, 1966.
One year has passed since that sad day,
One we loved was called away,
God took him home,
It was His will,
But in our hearts,
He's with us still.
Sadly missed by relatives.

Announcements 3

"AVON CALLING"—FOR SERVICE IN YOUR HOME. FE 4-0439.

DEBT AID, INC., 718 RIKER BLDG FE 2-0181, 'Refer to Credit Advisors. 16-A

HALL FOR RENT, RECEPTIONS, lodges, church. OR 3-5202, FE 2-3838.

LOSE WEIGHT SAFELY WITH Dex-A-Diet Tablets. Only 98 cents at Simms Bros. Drugs.

BOX REPLIES
At 10 a.m. today there were replies at The Press Office in the following boxes:
12, 15, 26, 41, 103.

Funeral Directors 4

COATS FUNERAL HOME
DRAYTON PLAINS 674-0461

C. J. GODHARDT FUNERAL HOME
Keego Harbor, Ph. 682-0200.

DONELSON-JOHNS
Funeral Home
"Designed for Funerals"

Huntoon
FUNERAL HOME
Serving Pontiac for 50 years
79 Oakland Ave. FE 2-0189

SPARKS-GRIFFIN
FUNERAL HOME
"Thoughtful Service" FE 8-9288

Voorhees-Siple
FUNERAL HOME. 332-8378
Established Over 40 Years

Cemetery Lots 4-A

1 GRAVE SITE, OLD OAKHILL Cemetery. FE 4-0342.

ONE LOT OF SIX GRAVES IN White Chapel, $800 cash. 796-2218. 4368 West Drive, Dryden.

WHITE CHAPEL. GARDEN OF Meditation. 4 spaces, $700 cash. 625-2488.

WHITE CHAPEL — GARDEN OF the Prophets, 4 spaces, $600, $100 down, $25 mo. OR 3-1417.

Personals 4-B

A FULL COLOR WEDDING ALbum at the cost of black and white. Free brochure. 338-9079 any time.

AN GIRL OR WOMAN NEEDING a friendly adviser, phone FE 2-5122 before 5 p.m. Confidential.

DAINTY MAID SUPPLIES
2028 E. Hammond FE 5-7805

DEBT AID, INC., 718 RIKER BLDG. FE 2-0181, Refer to Credit Advisors. 16-A

GET OUT OF DEBT ON A PLANNED BUDGET PROGRAM YOU CAN AFFORD TAILORED TO YOUR INCOME
SEE
MICHIGAN CREDIT COUNSELORS
702 Pontiac State Bank Bldg.
FE 8-0456

UPLAND HILLS FARM
Summer fun on the farm. Tours for the whole family. Seeing milking of cow, children can pet lambs, calves, piglets. Delightful horse-drawn hay rides, pony rides. Delicious food from farm kitchen, admission and tour 25c. Rides and food extra. FAMILY VISIT SUNDAYS ONLY 11-6. Take Walton E. to Adams, N to end, follow signs to farm.

DO YOU HAVE A DEBT PROBLEM?
We can help you with a plan you can afford.
DEBT CONSULTANTS OF PONTIAC, INC.
814 Pontiac State Bank Bldg.
FE 8-0333
STATE LICENSED-BONDED
Open Saturday 9-12 a.m.

Lost and Found 5

FOUND: GRAY POODLE, VICINIty of Pontiac Lake Rd. and M59. 338-7446.

LOST DOG, PART COLLIE AND shephard. Tri Colored, light, and dark brown, white. Answers to the name of Boo. Reward offered. Call 338-6392.

LOST: DARK TIGER STRIPED cat. Female, 735 Cortwright. Generous reward for return. FE 4-0806.

LOST: HADLEY AREA BLACK labrador retriever ("Inky"). Very friendly, female. Family pet for 10 years. Reward. Contact John Hannett, Birmingham. Call Collect 647-3676 or MI 6-7717.

LOST AND FOUND — 5
FOUND: WHITE CHIHUAHUA with a blue collar. 623-0227.

LOST: 2 IRISH SETTERS, MALE dog, female puppy, Orchard Lake area. 626-0906.

LOST: MALE TOY FOX TERRIER, vicinity of Keego Harbor. White with brown spots. Reward. 682-3315.

Help Wanted Male 6

2 EXPERIENCED BURNER SERVicemen. Top pay, plus benefits. Established company For interview call 363-4154.

$500—$600 PLUS CAR SALES TRAINEE
In all fields, 21-30, some college.
INTERNATIONAL PERSONNEL
1080 W. Huron 334-4971

$5000 FEE PAID FINANCE TRAINEE
age 21-28, high school grad.
INTERNATIONAL PERSONNEL
1080 W. Huron 334-4971

BUYING—
SELLING—
LOOKING—
For Something?
TELL IT TO 260,000 People
With A
Pontiac Press Classified-Ad
332-8181

$5200 UP HIGH SCHOOL GRADS
and college men interested in permanent employment. Many management trainee positions are available, some fee paid. Employers will train you. Mr. Hofer.
INTERNATIONAL PERSONNEL
1880 S. Woodward B'ham 642-8268

A PART OR FULL TIME TRUCK mechanic, own tools, good wages, 554 Franklin Rd.

A PART TIME JOB IF YOU ARE free from 7-10 p.m. Neat appearing age 25-45. You may be able to qualify for a part time job that would enable you to earn $50 per week and still retain your full time job. Call 335-5323 from 6-9 p.m.

AA OPPORTUNITY
For carpenters and kitchen men. Call 335-9237 or come to
WICKES

A PART-TIME JOB
A married man, 21-34, to work 4 hours per evening. 674-0520. Call Monday 4 P.M.-8 P.M.
$200 PER MONTH

Aluminum Applicators
Top pay for quality work in Detroit and suburbs. KE 7-6940 collect or EM 3-7707.

APPLICATIONS NOW BEING TAKen for ushers and concession help. Apply Miracle Mile Drive-in theater, 2103 S. Telegraph Rd. Between 2-5 p.m. and 8-10 p.m.

ASPHALT RAKER AND DUMP truck driver. Experienced. 357-1277 after 7.

AUTO MECHANICS TO SERVICE imports and jeep. Must have tools and experience. Excellent pay and fringe benefits.
GRIMALDI CAR CO. 900 Oakland

AUTO-MECHANIC WITH GM Experience. Plenty of work. Paid Holidays and vacation. Plus many other benifits. No Saturdays. Apply in person to Del Wankel, service manager. SHELTON-PONTIAC-BUICK, Rochester, Michigan.

BODY MAN, FIRST CLASS. LOTS OF WORK. GUARANTEE, SEE FRANK HOOPER. 1950 WIDE TRACK DRIVE.

BRICK LAYERS — FOR PONTIAC Catholic High School, Giddings and Walton Blvd., Kruse Co. 338-6273.

BROACH MACHINE AND FIXTURE DESIGNERS
Good opportunity with progressive company, advancement program.
DETROIT BROACH & MACHINE CO
Div. of Babcock & Wilcox Co.
950 S. Rochester Rd.
Rochester, Mich.
An Equal Opportunity Employer.

BUMP AND BODY MAN
Needed for GM dealership, must have experience, Fringe Benefits, Apply in person to Haupt Pontiac Sales, Clarkston.

CARPENTERS, EXPERIENCED only. 625-2928.

COOK WANTED. 16-45. BROILER man. Will teach right man. Solid opportunity with expanding chain. Advancement assured, if you will work. Bonanza Sirloin Pit. K mart Shopping Center, Glenwood and Perry, Pontiac.

CLOTHING SALESMAN FOR BUSY department. 40-hour, year-around schedule with training and opportunity to advance. 2 years successful retail selling experience or equivalent required.

Earn $110 base pay with incentive, plus discount, life and disability insurance, medical care, paid vacation, sick pay, profit sharing retirement plan.

Phone: 338-4515, Ext. 22 for appointment.

PENNEY'S
2185 S. Telegraph
Miracle Mile Shopping Center

COOK, FULL TIME, MUST HAVE broiler experience, Union Lake area, 363-9469 or 363-9530.

CREW MANAGERS NEEDED FOR direct sales company. Call 335-5130 for appointment.

Detailers
Press room automation equipment. Sahlin Engineering Co., 750 W. Maple, Troy.

DRAFTSMAN FOR ESTIMATING department, high school graduate, strong on Math. Reply P. O. Box 185, Rochester, Mich. 48063.

DUCT INSTALLERS AND BENCH lay-out man, Top wages and steady work. O'Brien Heating, 371 Voorhels.

ELDERLY CLEAN UP, HANDYman, nights, good retiree job, FE 5-3672 call 1 to 2:30 p.m.

EXPERIENCED MAN TO REPAIR truck tires. 335-8141.

EXPERIENCED MEN IN FOLLOWING CATEGORIES
DAY SHIFT
VERTICAL MILL—LATHES OPERATOR
EXPERIMENTAL SHEET METAL
Fabrication and Layout
HELI-ARC WELDER
Certified on aluminum and stainless
TOP WAGES AND OVERTIME
Benefits include life insurance, Blue Cross, liberal vacation, profit sharing and advancement.
McGREGOR MFG. CORP.
2785 W. Maple Rd., Troy
MI 4-3540

EXPERIENCED GLASS MAN wanted, Union Lake Glass, 2602 Union Lake Rd. 363-4129 Eves. 624-2091.

EXPERIENCED BRICK LAYERS. General Motors Proving Grounds, Safety test building No. 25 or call 778-5210 before 5 p.m.

EXPERIENCED SHORT ORDER cook. Top wages. Exc. working conditions. Harveys' Colonial House. 5896 Dixie Hwy. Waterford.

EXPERIENCED TRUCK DRIVERS needed. MA 4-2872.

EVENING OR MORNING WORK for young men wishing to learn sales and marketing. Must have use of car, no experience necessary, we will train. 363-4858.

FITTERS AND PRESS BRAKE OPERATOR EXPERIENCED
Excellent fringe benefits. Artco, Inc. 3020 Indianwood, Lake Orion, 692-2631.

G AND L BORING MILL HYDROTEL
TOOL AND DIE APPRENTICE TOP RATES NEW MACHINES, STEADY EMPLOYMENT WITH PROGRESSIVE FIRM, 26 YEARS IN BUSINESS.
Liberty Tool & Engn. Co.
2250 W. Maple Walled Lake

GAS STATION ATTENDANT WANTed. Must have exp. 1599 N. Woodward, Birmingham.

GAS STATION ATTENDANT, EXperienced, mechanically inclined, local ref., full or part time. Gulf, Telegraph and Maple.

GUARDS
Full and part time. Immediate City and Suburban job openings. Mt. Clemens, Utica and Birmingham included. Bonded Guard Services, 441 E. Grand Blvd., Detroit—LO 8-4152, 10-4 p.m.

FURNACE MAN. DUCT MAN — able to do service and repair. Top wages. $4 an hr., plus commission to good all-around man. Must have own tools and transportion. Apply in person. Westco Heating Service, 237 W. Clarkston Rd., Lake Orion.

HIGH VOLUME SERVICE STAtion, Pontiac west side, now interviewing for assistant manager, top hourly rate for experienced mature dependable man, many fringe benefits. 4399 Highland Rd., between 2 and 4 p.m.

INSURANCE ENGINEER: SOME experience desired but training as needed will be provided. 2 years of college desired. Company car, expenses and excellent fringe benefits. Salary commensurate with experience. Direct resumes and replies to Transamerica Insurance Co., D. E. Bedford, 14650 W. 8 Mile, Detroit, Mich.

LISCENSED JOURNEYMEN plumbers for repair and maintenance work. Union scales. Reply Pontiac Press Box C-39, Pontiac, Mich.

MAN WANTED IN TITLE INsurance business to work in Pontiac, experience preferred. Call Personnel Mgr. 333-7895.

Management Trainee
National retail organization has unusual opportunity for recent college graduate, who has majored in marketing, retailing, or business administration. Real challenge and chance for advancement. Send complete resume to Box C-4, Pontiac Press.

MANAGER-TRAINEE, OVER 21 — Apply Little Caesar's, 5961 Highland after 4 p.m.

MECHANIC WANTED, DAY AND night shifts. Paid vacation. Insurance and other fringe benefits. Apply in person Eton Shell. 2005 E. 14 Mile Rd. Birmingham.

MECHANICALLY INCLINED MAN, to train for machinery maintenance work, steady work. Apply to Mr. Hehl, Pontiac Laundry, 540 S. Telegraph.

MEN TO WORK IN SERVICE STAtion. Attendants, mechanics and wrecker drivers. Must be over 25 yrs. of age with local refs. Full time only. Exc. wages, vacation with pay. Shell Station. Woodward and Long Lk. Rd. Bloomfield Hills.

NIGHT PORTER WANTED, APPLY Holiday Inn, 1801 S. Telegraph, See Mr. Smith.

OFFICE GIRL WITH INSURANCE experience in fire and auto policy writing and rating. Call Nina Martin. 651-7272.

OPPORTUNITY PLUS
The Clark Oil and Refining Corp. has available in Pontiac and Walled Lake a service station management. Dealer Franchise.

We specialize in gasoline sales only. We offer $8000 per year to start. Age 21-60.

Excellent opportunity for advancement. Hospitalization, Life and retirement program available.

For additional information and interview Call LI 8-7222, after 6 p.m. Call FE 2-2017.

PART TIME — $40 TO $80 PER week, must have car and be free to work evenings. Call between 1 and 3 p.m. for an appointment. 674-2219.

PORTER, FULL TIME, MUST have own transportation and references, 363-9469.

POT WASHER, KITCHEN CLEANer, good wages, fringes, pleasant working conditions. Apply in person to Orchard Lake, Country Club, Orchard Lake, Mich.

RETIREE FOR PART-TIME NIGHT watch and maintenance work — Must have references. See Mrs. Bideiman at Simms Bros. 98 N. Saginaw.

Real Estate Salesman
Due to hte expansion at the Mall. I need 3 more energetic salesmen. Will train.
VON REALTY
GEORGE VONDERHARR, Realtor
In the Mall MLS Room 110
682-5800

SALESMAN, SHARP, EXCELLENT opportunity, experience not necessary. $5,200. Call Kathy King, 334-2471, Snelling & Snelling.

SALESMEN
Due to our expansion program we need to train more salesmen to grow with us in the following high volume departments.
FURNITURE & APPLIANCES
Good compensation, excellent employment benefits.
Apply Personnel Office
10 a.m. to 9 p.m. Daily
Montgomery Ward
PONTIAC MALL

SERVICE STATION ATTENDANTS, full time, Standard station, 13 Mile and Southfield, Birmingham.

SPLINE GRINDERS
SURFACE GRINDERS
Experience Preferred
DETROIT BROACH & MACHINE CO.
Div. of Babcock & Wilcox Co.
950 S. Rochester Rd.
Rochester, Mich.
An Equal Opportunity Employer.

SERVICE REPRESENTATIVE TRAINEE
Nationally known corporation is looking for young men 21 to 26, interested in building a career, and enjoy public contact without selling. Mechanical aptitude, basic electronics. Car necessary, many fringe benefits, full pay while training. 333-7048 — 9 to 4 p.m.

SHORT ORDER COOK. OVER 25. Will train for manager. 5-12 p.m. Rael's Drive-In. OR 3-7173.

STEADY YEAR-AROUND EMPLOYment, porter for new car dealership. See Mr. Ernst, Wilson-Crissman Cadillac, 1350 N. Woodward — Birmingham.

SERVICE STATION MANAGER full time, must be over 25, previous service station experience helpful but not essential. 50-hour week, paid vacation, $105 per week — Beverly Hills Service Center, Southfield at 14 Mile Rd., Birmingham. 647-2124.

TREE TRIMMER, EXPERIENCED only. 335-6572 or 334-7155.

TRUCK DRIVER, CAPABLE PICKing up waste oil from service stations and also able to drive semi. Local references. 682-2635.

UPHOLSTERY CUTTER. EXPERIenced in custom shop. Highest wages and vacation pay. Apply Town Howse Upholstering. 2045 Orchard Lake Road. FE 8-4198.

WANTED: DRIVER-JUMPER FOR trash hauling business. MA 6-3921.

WANTED: MECHANICS AND MEchanics helpers. Good working conditions and fringe benefits. Apply KEEGO PONTIAC SALES. Keego Harbor, Mich. Mr. Pazic.

WANTED
25 MEN
MONDAY 6:30 A.M. SHARP
Report to 125 N. Saginaw St.
REAR ENTRANCE
WE PAY DAILY
KELLY LABOR DIVISION
Equal Opportunity Employer

WAREHOUSE MAN WITH GOOD driving record. Temcraft Overhead Door Co. 6295 Highland Rd. 673-2311.

WE NEED BUMP AND PAINT Man to fill our staff, call or see Mr. Ernst, at Homer Height Chevrolet-Pontiac-Buick in Oxford.

YOUNG MEN
18 TO 25
Desirous of a permanent position with a secure future.
QUALIFICATIONS:
1—neat appearance
2—Able to learn quickly
3—Willing to work hard
4—Able to start immediately
WE OFFER YOU:
1—Security with a multi-million dollar Co.
2—Above-average earnings
3—Rapid advancement
4—Exceptional company benefits
For personal interview call:
Mr. Bruno — 338-3218 — 9 to 2 p.m.

WAREHOUSE HELPER — WIGGS —555 Friendly Rd. behind Miracle Mile Center.

YOUNG MAN MECHANICALLY INclined to do a variety of work for small manufacturing plant in Pontiac. Rapid advancement for the right person. Paid holidays, vacations, hospitalization. Starting wage, $2.00 per hour. 338-711.

Help Wanted Female 7

$70 — YOUNG TYPIST
General office, must type 50 w.p.m., age 20 up.
INTERNATIONAL PERSONNEL
1080 W. Huron 334-4971

A MATURE MARY POPPINS TYPE individual for babysitting and light housework. Please phone 334-2948 after 7 p.m.

ACCOUNTING CLERK. EXPERIence in cost work preferred. Apply Rochester Paper Co. Mill St., Rochester, Michigan.

APPLY NOW
For immediate or fall saleswork. Full time or part time with flexible hours. We are interested PARTICULARLY in the MATURE type of person. Experience desirable, but if you are willing to learn, this is an opportunity for interesting work with many employe benefits. Apply in person or call Ext. 35, FE 8-9667.
LION STORE, INC.
2111 S. Telegraph
Bloomfield Miracle Mile Shopping Center

Assistant Cashier
Boys' Wear Sales
Curtain Drapery Sales
Foundation Specialist
Girls' Wear Sales
Infants' Wear Sales
Men's Furnishings Sales
Work regular 37-hour schedule or part time, 20 to 30 hours, earn good pay with premium for exp. plus discount, life and disability insurance, medical care, paid vacation and sick pay. Regulars have profit sharing retirement plan. Apply in person, 9:30 to 5.
PENNEY'S
2185 S. Telegraph
Miracle Mile Shopping Center

APPLICATIONS NOW BEING TAKen for cashiers and concession help. Apply Miracle Mile Drive-In Theater, 2103 S. Telegraph Rd. Between 2-5 p.m. and 8-10 p.m.

Assistant Payroll Manager
Excellent opportunity for mature woman to assist in supervision of payroll dept. Must have strong payroll or accounting experience. Send complete resume or apply at Personnel Office.
Montgomery Ward
PONTIAC MALL

Assistant to Manager
To hostess and supervise dining room. Need a mature woman who has the ability to supervise. Good wages plus benefits. Big Boy Restaurant. Telegraph & Huron. For interview call 334-4503 bet. 1 and 4 p.m.

BABY SITTER, NIGHTS, SMALL wage, room and board. 852-5143 before 1 p.m.

BABYSITTER MIDDLEAGED OR elderly lady preferred, 3 school aged children. FE 2-9092.

BABY SITTER, RELIABLE. MUST like children. General Hospital Area. Apply 36 Thorpe.

BABY SITTER AND HOUSEKEEPer, full charge of motherless home. 2 school age children. Middle-aged or elderly lady preferred. 673-5804 after 4 p.m.

BARMAID, DAYS ONLY, SUNDAY and holidays off, good rate of advancement. Apply in person only 12 noon to 9 p.m. Town & Country, 1727 S. Telegraph.

BEAUTICIANS, RECENT GRADUates, exc. opportunity, salary, commission, hospitalization, paid vacation. Call for interview, Bernard Hair Stylists.
Miss Pat — MI 6-8383
Miss Betty — MI 7-3033

BEAUTY OPERATOR, FULL OR part time, no following needed. OR 3-6761 or EM 3-0783.

BEELINE FASHIONS—NEEDS YOU FOR HOSTESS OR STYLIST— 852-4131

CONFIDENTIAL SECRETARY, EXcellent typing and shorthand skills required. Liberal salary and fringe benefits. Call 887-4118.

COOKS AND KITCHEN AIDS FOR night shift at Knapp's Bar and Restaurant 327 Main St. Rochester. Phone 651-8411.

COOKS
For evening hours in family type restaurant. Good wages and benefits, must have transportation and be willing to train. Apply in person only.
HOWARD JOHNSON'S
Telegraph at Maple
BIRMINGHAM

DRY CLEANING
No experience necessary, will train, paid vacation, paid holiday, good working conditions. 647-3009. Janet Davis Cleaners.

EXECUTIVE SECRETARY, TOP position, plush, quiet office, nice location, $450. Call Helen Adams, 334-2471, Snelling & Snelling.

EXPERIENCED WAITRESS FOR restaurant, liquor. Apply in person bet. 6-8 p.m. Scribbs Lounge.

EXPERIENCED FOOD AND COCKtail waitress, night shift 6 to 2. Apply in person Fortino's Steak House, Wide Track and Huron.

EXPERIENCED SEAMSTRESS, full time. FE 8-8528.

EXPERIENCED WAITRESS, HARbor Bar, Orchard Lake Rd. 682-0320.

FULL TIME 19 OR OLDER, NO experience necessary, will train to become manager. Pizza Inn 4708 W. Walton.

FULL-TIME ALTERATIONS WOMen for ladies' clothing. Salary dependent on previous experience. Apply 5th Floor Personnel Office, Waite's.

FULL TIME KITCHEN HELP. EVEning work, 5171 Dixie Hwy. Drayton Plains. Rocco's.

GRILL COOK TO WORK 4 DAYS per week. Would be willing to train right person. Pied Piper Restaurant, 4370 Highland Rd.

HOSTESS
Ted's of Bloomfield Hills has an immediate opening for a full time hostess. Top wages, food allowance, vacation and paid holidays. Free Blue Cross and life insurance. Apply in persons only. Ted.
TED'S
WOODWARD AT SQUARE LK. RD.

HOUSEKEEPER KITCHEN HELP
For nursing home. Must be experienced. Union Lake area. EM 3-4121.

HOUSEWIVES
Earn $2 to $3 per hour in your spare time. Pick up and deliver Fuller Brush orders. For interview phone OR 3-5876.

HOUSEKEEPER, OVER 35, 5½ days, $55, refs., own transportation. After 4, 626-3218.

HOUSEWIVES
We are hiring and training sales people for our busy Fall season. Weather you have no experience or have not worked in years, we will train you. Neat appearance and pleasant personality a requirement. Immediate part time openings available. 20 to 30 hours per week. Excellent employee benefits. Apply personnel dept. 2nd. floor, Montgomery Wards, Pontiac Mall.

HOUSEWIVES
If you are interested in working part time, either days or evenings, we may have a position in our new store for you. We offer paid training, purchase discount and many other benefits.
Apply in person
EMPLOYMENT OFFICE
Basement
HUDSON'S
Pontiac Mall

INTELLIGENT, DIPLOMATIC young woman for credit office, experienced in billing, dunning and Aging. Apply Waite's, 5th Floor Personnel office.

KELLY SERVICES
125 N. Saginaw
642-9650 338-0338
An Equal Opportunity Employer

LADY TO CARE FOR ELDERLY person. FE 8-1404.

LEGAL SECRETARY $120 PER week, includes some Saturday work Send resume to Pontiac Press Box C-55. Pontiac, Michigan.

LPN'S
Charge nurse positions available for skilled nursing home in Pontiac. Full or part time. Good working conditions, competitive salary. Call 335-6096.

MAID FOR MOTEL WORK, PART time. 789 S. Woodward, Pontiac.

MATURE BABY SITTER, 5-DAY week, 7:30 to 5:30 p.m., own transportation, 673-7058.

MATURE MINDED YOUNG WOman for responsible secretarial position in the field of human relations involving community services. 5 days, benefits. For appointment call MI 2-7272.

MATURE LADY TO CARE FOR 2 preschool boys in Christian home. References. Own transp. 338-6203 after 5 p.m.

NCR BOOKKEEPING MACHINE operator. Experienced. Apply 5660 Dixie Hwy., Waterford. 623-1333.

PART TIME INSIDE SALES WORK 3 to 4 hrs., 5 days each week during lunch periods. General Printing & Office Supply Co. 17 W. Lawrence. 335-9261.

PART TIME, EARN $50 OR MORE per week demonstrating cosmetic. Call 335-4022.

PERSONALITY WILL HELP WIN this excellent office position. Light bookkeeping and typing, $260. Call Pam Fox, 334-2471, Snelling & Snelling.

REGISTERED NURSES AND LIcensed practical nurses. Choice of shifts, full or part time, modern extended care facilities. Call 338-7144.

RELIABLE WOMAN TO CARE FOR 3 children. Live in. 651-5241.

R.N. Supervisors and LPN
HEAD NURSES NEEDED
At 231-bed nursing home on all shifts and at SALARIES HIGHER THAN AVERAGE.
Dial 338-7151
Ext. 95
8:30 a.m. to 4 p.m.

RN FOR EMERGENCY ROOM, noon to 8 p.m., excellent pay. Avon Center Hospital Mrs. Indish, 651-9381.

SALES GIRLS AND CASHIERS. John R Lumber, 7940 Cooley Lake Rd., Union Lake.

SECRETARY
Clerk typist. Applications now being accepted at Oakland Community College. Typing and shorthand required. Exc. salaries and fringe benefits. Contact Miss Roach Michigan Employment Security Commission. FE 2-0191.

SECRETARIES STENOGRAPHERS
Vickers offers interesting, diversified work for young ladies providing clerical support for:
Engineering
Sales
Financial
And other Groups
Modern, clean offices in a pleasant suburban area. Please call or write Vickers Div. of Sperry Rand Corp. PO Box 302 E. Maple and Crooks Rd. Troy, Mich. 48084. Phone 576-3415.
An Equal Opportunity Employer

SHIRT PRESSER
Experience on latest auto equipment, top wages, full time, Gresham Cleaners, 605 Oakland.

SALESLADY AND CASHIER FOR pro-shop. Morey's Golf and Country Club. 363-4102.

SECRETARY — A GEM. BORED with your present position? Then change! $380. Call Sue Knox, 334-2471, Snelling & Snelling.

SURGICAL NURSE OR TECHnician, exc. pay, Mrs. Indish 651-9381.

SWITCHBOARD OPERATOR, EXperience not necessary. Artco, Inc. 201 E. Drahner Rd., Oxford. 628-2531.

TEACHER WANTS LADY TO COME into home and take care of 4-year-old girl. Rochester Area. Call 651-5684.

TYPIST
FULL TIME, PART TIME
Minimum — 50 wpm
Previous experience in hospital or doctor's office completing insurance forms helpful but not mandatory.
If you qualify, call 646-8629, 9 a.m. to 5 p.m.
FRINGE BENEFITS
ADVANCEMENT OPPORTUNITY

WAITRESS FOR NIGHT SHIFT — Must be over 18. Apply in person only. Blue Star Drive-In.

WAITRESS WANTED, DAY AND evening shifts. Apply Jacks Drive Inn Cor. Montcalm and Baldwin.

WAITRESS, GOOD PAY AND WORKing conditions. Hours 12 noon to 8 p.m. Pied Piper Restaurant, 4370 Highland Rd.

WAITRESS—GO GO TYPE, GOOD pay. 682-9857 before 5, after 5 p.m. 682-7872.

WAITRESS WITH GRILL EXPERIence to work 6 days, no Sun., or holidays. Julie's Restaurant, 930 Mt. Clemens, Pontiac.

WAITRESSES COUNTER GIRLS
For permanent position on day and evening shifts in fine family type restaurant.
1. Complete Training Program
2. Above Average Earnings
3. Paid Vacations, Health and Life Insurance
4. Meals and Uniforms Furnished
5. Pleasant Working Conditions. Fine Clientele
Must be 18 years. Apply in person.
HOWARD JOHNSON'S
TELEGRAPH AT MAPLE RD.
Birmingham

WANTED: BEAUTY OPERATOR— Salary and commission. FE 2-6855 or OR 3-2579.

WILL TRAIN YOU AS A BEAUTY consultant, full or part time, earn as you learn. Call for interview, 332-4314.

WOMAN TO BABYSIT IN HER home 5 days. 2 children. White Lake. Call after 5:30, 887-5834.

YOUNG WOMEN
18 TO 25
Desirious of a permanent position with a secure future.
QUALIFICATIONS:
1—neat appearance
2—Able to learn quickly
3—Willing to work hard
4—Able to start immediately
WE OFFER YOU:
1—Security with a multi-million dollar Co.
2—Above-average earnings
3—Rapid advancement
4—Exceptional company benefits
For personal call:
Mr. Bruno — 338-3218 — 9 to 2 p.m.

Help Wanted M. or F. 8

ASSISTANT FOR HAIRDRESSER, 4 day week, top pay. Geon's of Pontiac. 334-9926.

ACCOUNTANT
To assist controller in internal audit procedures and systems work. Degree in accounting necessary. Some hospital experience preferred. Send resume to Personnel Dept. Pontiac Osteopath Hospital. 50 North Perry St., Pontiac, Michigan, 48058.

ATTENDANT NEEDED FOR LAUNdromat. Full or part-time. Elderly person prefered. Apply in person. 1111 Round Lk. Rd., Union Lake.

BLOOD DONORS URGENTLY NEEDED
All RH Positive $7.50
All RH Neg. with positive factors $7.50
A-neg., B-neg., AB-neg. $10
O-neg. $12
MICHIGAN COMMUNITY BLOOD CENTER
In Pontiac FE 4-9947
1342 Wide Track Dr., W.
Mon. thru Fri., 9 a.m.-4 p.m.
Wed. 1 p.m.-7 p.m.

CAN YOU ACCEPT $5,000 EXTRA per year part time? Unlimited opportunity for alert salesman. A business of your own with big potential. Commission basis. No direct selling. Call for interview. 332-6186.

CARETAKER—COUPLE
Sober, responsible, married couple for maintenance. No children or pets. Salary plus large furnished apartment, utilities and food. MI 4-0632.

Elias Bros. Big Boy
ROCHESTER, MICH.
Full and part time help needed, days and nights. Cooks, waitresses, dishwashers. Top wages, employee benefits. Inquire in person at 727 N. Main St., Rochester, Mich.

FREE ROOM AND BOARD, MIDdle-age couple, live in, Whipple Lake area, for housekeeping and child care. 625-5656. After 8 p.m.

FULL-TIME SECRETARY — 25 OR above, need only apply. Phone OR 4-2222 for appointment.

GRILL COOK FULL TIME. FULL and part time cashier. Elias Brothers Big Boy Restuarant. S. Telegraph, Pontiac. 334-4503.

JANITOR WORK, PART TIME, APply in person. Standard Electric Co., 175 S. Saginaw.

LABORATORY TECHNICIAN, FOR small hospital, Mr. Moncher. 651-9381.

LIGHT FACTORY WORK
Men and women needed. Unskilled and semiskilled jobs. Report 6 a.m. to 6 p.m.
CLAWSON 65 S. Main
REDFORD 27320 Grand River
FERNDALE 2320 Hilton
Employers Temporary Service Inc.

MAN OR WOMAN FOR DETROIT FREE PRESS MOTOR ROUTE, IN PONTIAC AREA AND FOR FUTURE OPENINGS IN ALL OF OAKLAND COUNTY. CALL BEFORE 10 A.M. 334-2469.

MEDICAL TECHNOLOGIST
Immediate openings for ASCP registered med. technologist, salary range: $650 to $812 per month. Exc. fringe benefits. Apply Personnel Dept. Pontiac General Hospital — Seminole at West Huron Pontiac, Michigan.

OFFICE MANAGER-ACCOUNTANT, experience necessary, must have ability to prepare payroll tax reports and handle accounts payable and supervise others. Salary open. Call Mr. Stout, 335-9261.

OFFICE MANAGER FOR SMALL business. Must be able to handle collections, help out with books, permanent position, want only experienced person, 6129 Highland Rd., Pontiac.

SALES COUNSELOR. DO YOU have the ability to sell, and like people? Then we offer an excellent opportunity. Call Angie Rook 334-2471, Snelling & Snelling.

SHORT ORDER COOK FOR nights. Apply in person. Hudson's Diner. 31 E. Walton.

SHOULD YOU
Make an employment change?
NOW IS THE TIME!
Michigan Bell
1365 Cass Ave., Detroit
Phone: 393-2815

TELLERS
Immediate openings for full time or part time experienced tellers. Excellent opportunities salary and benefits. Apply Birmingham-Bloomfield Bank 1025 East Maple Rd. Birmingham. An Equal Opportunity Employer.

WATERFORD TRANSPORTATION Department, taking application for bus drivers, between hours 7 and 3:30 p.m. at 1118 Sylvertis. Waterford.

X-RAY TECHNICIAN, PART TIME, Mr. Cesario, 651-9381.

Sales Help, Male-Female 8-A

2 EXPERIENCED REAL ESTATE
Salespeople to replace 2 who are leaving the State's — take over current prospect file — hottest office in the area. Many promotional opportunities. Call EM 3-6703 —Hackett Realty for interview. EM 3-6703

CAN YOU SELL?
If so, we have an opening for 2 people interested in making money. Real Estate experience helpful but not necessary. We have a good building program and an attractive commission schedule For interview call — Mr. Taylor, OR 4-0306, eves. EM 3-7546.

CAREER IN REAL ESTATE
Instruction Class now forming for a class in Real Estate, Openings for several salespeople, both male and female, who are interested in making money. Bonus plan and many advantages in one of the fastest growing companies — main office plus 3 branch offices. Both existing and new homes. Bateman Realty. CALL FE 8-7161, ask for Jack Ralph.

REAL ESTATE
SALESMAN, FULL TIME, NEW OFFICE. CALL JOE KUYKNDALL AT 332-3488.

Employment Information 9-A

OVERSEAS JOBS — AUSTRALIA, Europe, South America, Far East, etc. Openings in all trades and professions. $400 to $2,500 a month. Free information write National Employment Service (Foreign Division), 213 N. E. 2nd. Ave. Box 2235 A.M.F. Miami, Florida 33159.

Work Wanted Male 11

ALUMINUM HOUSES AND TRAILers cleaned, window and wall washing, painting, interior and exterier, garages and basements cleaned. You call, We'll do it. FE 3-7327.

ANY KIND OF WORK FOR FRONT end loader or backhoe tractor. 335-2083.

BASEMENTS CLEANED, SMALL cement work, light hauling, small house painting. You name it—we do it. FE 2-5169, ask for Carl.

INTERIOR AND EXTERIOR painting. Guaranteed work, reas. rates. FE 5-0163 or FE 2-7960.

LIGHT HAULING DONE REAS. FE 8-8229

PAINTING-REPAIR WORK OF ALL kinds — Walls and windows washed — lawns mowed — trees and shrubs trimmed — all other work. Please call. Ref. on request. Fair prices to all. 338-6788.

NEED CASUAL LABORERS Call MANPOWER 332-8386

PATCH PLASTERING, ALL KINDS. Howard Meyers. OR 3-1345.

TRASH HAULING, BASEMENT cleaning, wall washing, painting, reas. rates. FE 5-2724.

TRAILERS WASHED, LAWNS mowed, light hauling. 334-5421.

Work Wanted Female 12

A-1 IRONING SERVICE. 634 MELrose. Maxine McCowan. FE 4-3867.

IRONING DONE. SATISFACTION guaranteed. 674-1983.

JANITORESS WORK OR DISHwashing in restaurant or in hospital first shift. Reply Press Box C-30.

PREPARATION COOK, BAKING or manageing 20 years experience. Write Pontiac Press Box C-48.

WILL DO IRONINGS IN MY HOME. 10 cents a piece. 363-3592.

Building Service-Supplies 13

BRICK, BLOCK AND FIREPLACES. 391-0724.

FOR ROUGH CARPENTER WORK call J & L Contract Co. 682-1698.

Credit Advisors 16-A

GET OUT OF DEBT
AVOID GARNISHMENTS, REPOSSESSIONS, BAD CREDIT, HARRASSMENT, BANKRUPTCY AND LOSS OF JOB. We have helped thousands of people with creditor problems by providing a planned managed, organized program. LET US CONSOLIDATE YOUR DEBTS WITH ONE LOW PAYMENT YOU CAN AFFORD. NO limit as to amount owed and number of creditors. For those who realize, "YOU CAN'T BORROW YOURSELF OUT OF DEBT . . ."
LICENSED AND BONDED
Home Appointment Gladly Arranged No Cost or Obligation for Interviews HOURS 9-7 P.M.—SAT. 9-5 p.m.
DEBT AID
718 Riker Bldg. FE 2-0181

Dressmaking & Tailoring 17

DRESSMAKING AND ALTERations, problem sizes my pleasure. 682-5163.

Landscaping 18-A

WEED CUTTING, TOPSOIL, AND excavating, FE 4-0358. Al's Landscaping.

Moving and Trucking 22

WILL DELIVER FILL SAND, TOPsoil, black dirt, gravel shreaded peat. 332-6155.

Painting and Decorating 23

A LADY INTERIOR DECORATOR, Papering. FE 8-6214.

EXPERIENCED PAINTER INSIDE, outside, reas. rates. 363-5445.

HOUSE PAINTING IS OUR SPEcialty — Need work — Ref., reas. Free est. Call anytime, LI 2-6051.

LADIES DESIRE INTERIOR painting in Waterford Area. Free estimates. OR 3-8304 or OR 3-2956.

PAINT, PAPERING
Tupper. OR 3-7061

PAINTING AND DECORATING. Rates reasonable. FE 2-6006.

PAINTING AND PAPERING. You're next. Orvel Gidcumb, 673-0496.

PAINTING-INTERIOR-EXTERIOR — free estimates, 332-9807, Mr. Morris

QUALITY PAINTING, QUALITY price, years of exp., free estimates. FE 2-4587.

QUALITY WORK ASSURED: PAINTing; papering, wall washing. 673-2872.

WILL PAINT INTERIOR OR EXterior, quality work, Reas. 623-0102.

Upholstering 24-A

AGED FURNITURE
Reupholstered, better than new at half the price. Big savings also on carpet and draperies. Call 335-1700 for FREE estimate in your home.

Transportation 25

LEAVING FOR CALIFORNIA AUG. 21, need rider. FE 5-0215 after 6:30 p.m.

Wanted Children to Board 28

RELIABLE LICENCED HOME, BY day, hour or week. FE 5-6340.

Wanted Household Goods 29

CASH FOR GOOD CLEAN USED furniture. Call Hall's Auction, Phone, MY 3-1871.

CASH FOR FURNITURE AND APpliances, 1 piece or housefu . Pearson's. FE 4-7881.

Wanted Miscellaneous 30

1 CALL, THAT'S ALL! CASH FOR antiques, quality furniture and guns. M. H. Ballow, Holly, 637-5193 or 334-0742.

BRASS, COPPER, GENERATORS, starters, batteries, radiators, FE 5-4638.

COPPER, BRASS; RADIATORS, starters and generators, C. Dixson. OR 3-5849.

OFFICE FILES, DESKS, MAchines, drafting equipment, etc. OR 3-9767.

WANTED USED OFFICE DESK IN good condition. 682-6660.

Wanted to Rent 32

150 NEW TEACHERS FOR WATERford Schools will need rental apts., houses or rooms, both furn. or unfurn. by the start of the new school year. If you have available such rental property please notify The Waterford Board of Education Office by calling 674-0444.

FAMILY WANTS TO RENT UNfurnished home with garage, for occupancy before Sept. 585-4558.

FAMILY OF 4 NEED 2-BEDROOM home in Drayton area. One that needs painting and some minor repair for lower rent. Need before school starts. 335-9378.

FAMILY MOVING INTO AREA would like to rent nice 3 bedroom home in the Waterford-Clarkston area. Call 625-5001 bet. 9-5.

MEMBER OF MANGEMENT URgently needs clean 3- or 4-bedroom unfurnished house. 673-0978.

RESPONSIBLE FAMILY OF 8 wishes to rent 3 or 4 bedroom house in Clarkston by Sept. 1. Must be clean. Up to $175. 335-6716.

URGENT: LADY WITH 3 CHILdren needs 2 or 3 bedroom unfurnished house. $85 a mo. 682-7020.

WANTED 3-BEDROOM HOUSE IN or near Pontiac. Call Mr. Staggers at K mart. 338-4057.

WE HAVE QUALIFIED TENANTS with verified employment, credit checks and security deposits for rentals in the Pontiac area, Waterford and Drayton Plains area.
Sislock & Kent, Inc.
1309 Pontiac State Bank Bldg.
338-9294 338-9295

YOUNG COUPLE DESIRES CLEAN 1- OR 2-BEDROOM UNFURN. flat to rent near Pontiac area. 332-2049. Ask for Jon. Ref.

Share Living Quarters 33

LADY WILL SHARE HER HOME with same, reasonable. FE 8-4333, aft. 5.

ROOMMATE, 22-30, WANTED TO share furnished or unfurnished luxury apt. in Birmingham area. Dick Robinson, 332-8181 days or 334-2592 after 6 p.m. and weekends.

YOUNG MAN TO SHARE APARTment with same. FE 4-7443.

Wanted Real Estate 36

1 TO 50
HOMES, LOTS, ACREAGE PARCELS, FARMS, BUSINESS PROPERTIES, AND LAND CONTRACTS
WARREN STOUT, Realtor
1450 N. Opdyke Rd. FE 5-8165
Urgently need for Immediate Sale! Pontiac
Daily 'til 8
MULTIPLE LISTING SERVICE

ACTION
We have many good buyers for homes in Pontiac. Call us for quick results, courteous service.
SCHRAM REALTY
1111 Joslyn FE 5-9471
MEMBER OF MLS

ALL CASH
For homes any place in Oakland County, money in 24 hours.
YORK
WE BUY OR 4-0363
WE TRADE OR 4-0363
4713 Dixie Hwy. Drayton Plains

ALL CASH 10 MINUTES even if behind in payments or under forclosure. Agent. 527-6400.

I HAVE A PURCHASER WITH CASH FOR A STARTER HOME IN OAKLAND COUNTY. CALL AGENT YORK AT 674-1698

CASH
48 Hours
Land Contracts—Homes
Equities
Wright
382 Oakland Ave. FE 2-9141

LAWYERS
REAL ESTATE
We are in dire need of acreage for development purposes and also in need of commercial and industrial property. If you would be interested in a short term listing with no obligation, please give us a call.
689-0610
3525 Rochester Rd. Troy

LOTS—WANTED IN PONTIAC immediate closing. REAL VALUE REALTY, 626-9575.

NEED 3- TO 4-BEDROOM HOME, Joslyn-Montcalm area, cash. 391-1166.

SMALL FARM OR WOODS WITH pond, for small lake or hunt club. Write BILL JENNINGS, 37411 Grand River, Farmington, Michigan or call 476-5900.

SPOT CASH
FOR YOUR EQUITY, VA, FHA, OR OTHER. FOR QUICK ACTION CALL NOW. HAGSTROM REALTOR, OR 4-0358 OR EVENINGS OR 3-6229.

WOULD LIKE TO BUY BIRCK home, between Adams and Squirrel Road, south of Auburn Heights. 332-4990.

Apartments, Furnished 37

1-ROOM EFFICIENCY, BACHELOR only. FE 5-0494.

2 ROOMS AND BATH, CHILD welcome. $25 per wk., with $75 dep., inquire at 273 Baldwin Ave. Pontiac, Call 338-4054.

2 ROOMS AND BATH (Shower). Close to downtown. No children or pets, $25 Week. 335-7942.

2-BEDROOM FURNISHED APARTment on lake. 693-1867.

2 LARGE ROOMS, PRIVATE BATH — in Pontiac. UL 2-1105.

2 ROOM, PRIVATE BATH AND entrance. FE 5-8466. 118 Mt. Clemens.

2 AND 3 ROOMS, SECURITY DEposit. FE 8-4803.

2- AND 3-ROOM APARTMENTS IN Pontiac, 90 Cottage St. 391-2112.

2 ROOMS, SIDE ENTRANCE, UTILities, working couple, quiet. 209 Norton.

2 ROOMS, CLEAN QUIET MAN, FE 5-0019.

2 ROOMS, NICE AND CLEAN — all utilities furn. Adults only. Prefer middle-aged couple. FE 4-4803.

2 ROOMS, ADULTS, $20 PLUS DEP. FE 2-0663

2 ROOMS, ELDERLY WORKING gentleman preferred, very clean, quiet, ref. required. FE 4-4340.

2 ROOMS, EVERYTHING FURNished, 1 or 2 working men, FE 4-3135.

2 ROOMS, LOWER, CLEAN. No drinkers, ref. FE 2-9634.

2-BEDROOM HOUSE TRAILER IN Pontiac — 1 child welcome — 693-1365.

2- AND 3-ROOM APARTMENT, adults. 75 Clark. FE 2-1779.

3 ROOMS AND BATH, ADULTS only. 406 W. Huron. FE 5-3393.

3 ROOMS, FENCED YARD, CHILD welcome, $30 wk., $50 dep., FE 2-6664.

3 ROOMS AND BATH, WEST SIDE, adults, $30 plus dep. FE 2-0663.

3 ROOMS, PRIVATE AND BATH. Clean, adults. Call after 3 OR 3-9724. E. of Pontiac.

3 ROOMS AND BATH, 27 CLARK St. 391-1706.

3 LARGE CLEAN ROOMS, CARpeted, adults, $50 deposit $30 wk. FE 5-5182.

3 ROOMS, 1 OR 2 PERSONS ONLY, west side. 693-1470.

3 ROOMS AND CONNECTING BATH utilities, adults, $25 week, $25 deposit. 73 Brabb Rd. Oxford. OA 8-3748.

3-ROOM APARTMENT ON LAKE. $75 dep., $30 a week. 674-1634.

3 ROOMS AND BATH, QUIET COUple only, close-in. FE 5-8929.

3 ROOMS AND BATH, PRIVATE entrance. Utilities furn. 300 N. Saginaw.

3 ROOMS, MAIN FLOOR, CARPETed, quiet, pvt., adults. FE 2-4376.

3 ROOMS, UTILITIES, ADULTS only, 234 Mechanic. FE 5-3585.

3-ROOM UPPER, NO DRINKERS, deposit. FE 5-9571.

3 ROOMS, BATH, UTILITIES — Adults. 108 Center St. 693-6186.

3½ ROOMS AND BATH, IN LAKE Orion. Completely furnished. Including utilities. Children welcome. Dep. required. 693-6613.

4-ROOM APARTMENT
338-0783

4 ROOMS AND BATH, PRIVATE entrance, no pets, couple only. $30 wk., $75 deposit. 28 James, 338-8624.

4 ROOMS AND BATH, PRIVATE entrance, small baby welcome. FE 5-1331.

4 ROOMS AND BATH, SMALL baby welcome — no pets, $35 per week, $100 dep. inquire at 273 Baldwin, call 338-4054.

APARTMENT ON OAKLAND AVEnue near Wisner School nicely furnished, private entrance, lower level. Inquire 900 Oakland Ave.

CLEAN 2 ROOMS. $50 DEP. COUple only. No pets. 674-1581.

CLEAN, MODERN. BABY WELcome. 3 rooms, $30. FE 4-7253.

DOWNTOWN PONTIAC, 2 ROOMS, utilities furnished, no children or pets. $22 wk. plus $22 dep. MY 3-2779.

EFFICIENCY APARTMENT. 290 N. Paddock.

EFFICIENCY APARTMENT FOR adults, all utilities, close in. 332-7332.

GENTLEMAN TO SHARE LARGE basement apt. Twin beds, $10 weekly, FE 8-6434.

IN ELDERLY WHITE HOME, 3 rooms, first floor, pvt. entrance, sober couple only, utilities except laundry. Close in. Write Pontiac Press Box C-12 Pontiac.

LAKE FRONT BACHELOR APARTment. $23 a wk. plus dep. 887-4160.

NEAT SMALL APARTMENT.
UL 2-3497

NICE LOCATION, PRIVATE ENtrance, 3 rooms and bath. No children or pets. 338-2754.

WEST SIDE, BACHELORS EFfeciency apartment. 2 rooms nice and clean, carpeted, reas. rent, 338-9834 or 887-5736.

Apartments, Unfurnished 38

1-BEDROOM, MODERN NEW apartment, no children, nice clean couple, $125 mo. $100 deposit. FE 8-9011.

1- 2-BEDROOM. NEW. NEAR MALL Carpeted. Appliances. Air and sound conditioned, heated. Rec. room. Adults No pets. From $135. FE 5-8585.

2-BEDROOMS, BATH, CHILDREN welcome, $115 mo. EM 3-9601 or EM 3-0009.

2-BEDROOM, LAKE PRIVILEGES, newly decorated, 2 children welcome. OR 3-0569.

2-BEDROOM, PONTIAC NORTHside, call 9 to 5 p.m. FE 3-7969.

3 ROOMS, 1 CHILD WELCOME. 159 Whittemore .

3-BEDROOM, PRIVATE ENtrance, facing Lk. Oakland, 673-5804 after 4 p.m.

3 ROOMS AND BATH, $30 A WEEK — $50 dep. Ground floor. No drinkers. No pets. 335-6970.

3½ ROOMS UPSTAIRS, UTILITIES, in Lake Orion area. 1½ blocks to supermarket, adults. MY 3-6504 after 6 p.m.

4 ROOMS, STOVE AND REFRIGerator, West Side. 338-3291

4 ROOMS IN PONTIAC, $90 A MO. & security deposit. No children or pets. 62 N. Marshaill until 3 p.m. FE 4-4470.

5 ROOM TERRACE.
FE 5-0203.

6 LARGE ROOMS, 2 BATHS, ON lake — Utilities incl. OR 3-3766.

6 ROOM, QUALITY WEST SIDE flat, garage, adults. 338-8691.

BEAUTIFUL PANORAMIC VIEW, hilltop, luxurious 2-bedroom split-level, stove, refrigerator, washer, dryer. 363-7902.

BEAUTIFUL PANORAMIC VIEW — hill top, luxurious, split level, 2-bedroom. Major appliances, OR 3-1924.

BLOOMFIELD ORCHARD APARTMENTS
ideally situated in Bloomfield-Birmingham area, luxury 1- and 2-bedroom apartments available for immediate possession from $155 per month including carpeting, Hotpoint, air conditioning and appliances, large family kitchens, swimming pool and large sun deck — All utilities except electric. detail of luxury has been overlooked in Bloomfield Orchard Apts. located on South Blvd. (20 Mile Rd.), between Opdyke and I-75 expressway. Open daily and Sunday, 3 to 8 p.m. For information call 398-4545. Schram Rlty. FE 8-0770.

BRICK APARTMENT BUILDING — Attractive 3 rooms and bath. North Side. Adults only. FE 2-1050.

LAKE VISTA APARTMENTS, 3 rooms and bath, adults, lake privileges, 5366 Cooley Lake Rd.

NEW LUXURIOUS APT.
2 bedroom apt. $165. No children or pets allowed. Fireplace, carpeting, drapes, stove and refrig. furnished, plus all utilities except electricity. In Drayton Plains area on West Walton Blvd. Call OR 4-3603 after 5:00 p.m. weekdays and anytime Sat., Sun.

ADULTS ONLY, 2 ROOMS, BATH and kitchenette, no pets, deposit, 429 N. Paddock.

NEW GARDEN-TYPE APARTMENT — 2-bedroom-balcony. Central air conditioning, carport available, no children, no pets, $175 per mo. Call FE 4-1594 between 9 a.m. to 5 p.m.

RENT INCLUDES ALL UTILITIES And carports. Large 1 and 2 bedrooms available, beautiful court yard and swimming pool. No children or pets. American Heritage Apts. Manager 673-5168 aft. 5:30 or weekends.

UNFURNISHED APARTMENTS FOR rent. Newly decorated. Call FE 5-0773.

WEST SIDE, 2-BEDROOM NEWLY decorated, vicinity of Central High School, adults, references. 338-9834 or 887-5736.

WEST SIDE, 3 ROOMS AND BATH, air-conditioning, heat and hot water Furn., Sec. Dep., no children. 682-3100.

WESTSIDE, 4 LARGE ROOMS AND bath, retired couple or refined lady or gentleman. 335-9038.

Rent Houses, Furnished 39

2 LARGE ROOMS, MODERN — Near Clarkston, $25 dep., $55 Mo. 625-4227.

2-BEDROOMS, $40 A WEEK, SEcurity dep., utilities furnished. 332-9336, after 6 p.m.

3 ROOMS, EVERYTHING FURnished. Inquire 48 Poplar St., bet. 3-5 p.m.

3-ROOM-AND-BATH, GARAGE — FE 8-0104 for appointment.

4 ROOMS, ½-BATH. HEATED — Lake priv., $35 per wk., $100 security dep. Ref. Inquire at 3620 Fort St.

ELIZABETH LAKE ESTATES. 2-bedroom furn., $130 plus dep. 682-7772, 682-5618.

WATERFORD TOWNSHIP. NEWLY decorated. 1 bedroom. Heat furnished. Lake priv. Dep. required. Inquire at 1646 Opdyke Rd.

Rent Houses, Unfurnished 40

2-BEDROOM, ADULTS PREferred, $100 mo., sec. dep. MA 3-0238.

3 BEDROOMS, CARPETING, 1 year lease, $150 mo., ref. required. No pets. 463 Lynch St., Herrington Hills. Owner will be there Sat. Aug. 5 only, otherwise write Box 215, Morrice, Mich.

3 BEDROOM RANCH TYPE HOME at 159 Gage Street. Carpeted, gas heat, full basement, $125 per month. Kenneth G. Hempstead, Realtor, FE 4-8284—185 Elizabeth Lk. Rd.

3-BEDROOM, NEW MODERN kitchen, newly decorated, very nice, 2-car garage, west side. $150 mo. plus dep. FE 2-6361. After 6, 335-4777.

HUNTINGTON WOODS, 4 BEDrooms, partly furnished, newly decorated, rec. rm., $235 mo., sec. 357-4325.

LAKE FRONT HOME, 4 BEDROOMS partially furnished, large living room with fireplace, attached garage, oil heat. Call today for details. A. J. RHODES, REALTOR, FE 8-2306.

NEWLY DECORATED INSIDE and out, 3-bedrm., and garage, ref., nr. O.U., 2575 James. Write Pontiac Presss Box C-45.

ROCHESTER AREA—5 BEDROOM, 2 baths, modern, 2-car garage, $165 month, ref., security dep. OL 1-0960

SQUARE LAKE FRONT 3-BEDrooms and 2 baths, $160 month, Sept. 1. Security deposit on lease, adults preferred. FE 4-3369.

Rent Lake Cottages 41

LAKE FRONT COTTAGES, 15 miles from Pontiac, sleeps 7, 363-9306.

LAKE-FRONT COTTAGES IN Northern Michigan — FE 5-1325 after 5 p.m.

ON WATER, NEAR PONTIAC, boats furnished, sleeps 6, by week, month or year. 674-0046.

Rent Rooms 42

1 BEDROOM IN COLORED HOME. Home privileges. Mature or older lady. $40 mo. Write Pontiac Press Box C-43, Pontiac, Mich.

1 GENTLEMEN. $15 OR 2, $20. Keego Harbor. 682-0995.

1 BEDROOM AND BATH, KITCHen privileges, furnished, woman only. 314 Oakland Ave.

2 FURNISHED ROOMS, 2 SLEEPing rooms. Men, Pontiac. 852-4959.

ELEGANT BACHELOR QUARTERS on lake, close in, $15. Call 682-7886.

NICE ROOM ON LAKE OAKLAND OR 3-7539

ROOM FACING WATER, NICE surroundings, men only. 682-4553.

SAGAMORE MOTEL, SINGLE OCcupancy, $40 per week. Maid service, TV, telephone. 789 S. Woodward.

SLEEPING ROOM, MEN ONLY PRIvate entrance, 140 State St.

Rooms With Board 43

1 OR 2 GENTLEMEN, EXCELLENT meals. Lunches packed FE 8-3255.

LOVELY HOME NEAR TEL-HUron, good Southern cooking, shower bath. Gentlemen. FE 8-3338.

PRIVATE. HOME PRIVILEGES. Lunches packed. 682-4283.

ROOM AND BOARD FOR MEN. Near the plant. 334-5408.

WOMEN OR ELDERLY COUPLE, nice home in country, single or double room. 625-5150.

Rent Stores 46

TELEGRAPH, 9,000 SQUARE FEET retail showroom on 2 floors, modern air-conditioned building, south of Orchard Lake Rd. FE 4-4594.

Rent Office Space 47

11X14 PANELED, AIR CONDITIONed, all utilities, ample parking. FE 8-0431.

ATTENTION DOCTORS & DENTIST Establish your office in this modern medical building near Pontiac General Hospital. Large or small suite now available. Call Ray O'Neil for complete details. OR 4-2222.

LARGE OR SMALL AIR CONDItioned offices — Sylvan Center. 673-3488.

OFFICE SPACE WANTED
BY
General Motors Acceptance Corp.
5,000 Square Feet plus Parking Area
CALL: Mr. Sanders
682-4040

Rent Business Property 47-A

BLOOMFIELD MIRACLE MILE SHOPPING CENTER
Telegraph at Square Lake Rds.
One ONLY Mainline Stereo For Lease
35'x150', or 5,250 Sq. Ft.
IMMEDIATE OCCUPANCY
CALL BILL LYNCH TO INSPECT
FE 8-2442 (Pontiac)

LIGHT INDUSTRIAL
960 SQ. FT., 440 WIRED. LEASE.
DAN EDMONDS, Realtor 624-4811

Sale Houses 49

2 BEDROOM LAKE FRONT HOME near Clarkston — aluminum siding, many large shade trees — cyclone fenced yard — 2 car garage — vacant — immediate possession. $15,500 — terms.

2 bedroom ranch in country west of Clarkston—hardwood floors — plastered walls — large kitchen with plenty of birch cupboards — lake privileges. — This home is spotless — $15,900 — Terms.
MENZIES REAL ESTATE — 625-5485 or 625-5015.

Sale Houses 49

3-BEDROOM, FULL BASEMENT, 50 x 200' lot. FE 5-5642.

2 HOUSES FOR SALE, NORTH end of Cass Lake, lake privileges, 1 2-bedroom, 1 3-bedroom. Call OR 3-2876 after 5.

2-BEDROOM HOME
LAND CONTRACT
Includes full basement, 2-car garage, blacktop drive, $9,900 in Pontiac. Call OR 3-8564. If no answer, OA 8-1668.

3-BEDROOMS, FULL BASEMENT, nice throughout. Off Baldwin. $9,250. GI 0 down. OR 3-2477.

3 Bedrooms
LOW DOWN PAYMENT
NO MORTGAGE COSTS
MODEL OPEN
579 COLORADO
1:30 to 5 p.m. — 6 day week
WESTOWN REALTY
FE 8-2763 days
After 7:30 p.m. — LI 2-4677

3-BEDROOM HOME ON ½ ACRE lot on Auburn Rd., needs furnace and septic tank, small down paym't Cones—FE 8-6642.

3-BEDROOMS, 2 CAR ATTACHED garage. Beautifully landscaped. By owner. Oxford. 628-1492.

3 BEDROOM RANCHER
Brick-front, chain-link fenced large lot, full basement with large recreation room, carpeted living room — insulated. Only $100 heat bill. All this for only $16,950. Terms. Oxford area.
STATEWIDE REAL ESTATE
2661 S. Lapeer Rd., Lake Orion
391-2000

3 MODELS OPEN DAILY AND SUNDAY
Drive out M-59 Just west of Cass Lake Rd. to Candelstick. Directly behind the Dan Mattingly Business Center.
DAN MATTINGLY
FE 5-9497 OL 1-0222

3 BEDROOM RANCH, LARGE LOT, $2,000 Down on Land Contract, Auburn Hts., 852-3592.

3-BEDROOM REMODELED RANCH — Full basement, nice location. Orion Twp., big ½-acre lot, trees. $13,800, easy terms. 693-5731.

4-H REAL ESTATE
RURAL LIVING — at its best, 30 acres on quiet dead-end road, walk to main highway and store. This lovely 7-room home, 2 baths, aluminum siding, stone trim, small barn and other out-buildings, completely fenced. Price: $36,000 — About $10,000 down.

2 EXCELLENT LOTS — On Scott Lake Rd. — Can be zoned M-2, priced $1,700 and $4,950.

5844 Dixie Hwy. 623-1400
After 5 p.m.
OR 3-0455 OR 4-2004 OR 3-2391

4 BEDROOMS, 1½ BATHS, $10,900 on your lot. Anywhere in Michigan. Art Daniels, 31000 Ford. KE 7-7500, KE 7-7220.

5-ROOM, BATH, GAS HEAT, 234 E. Blvd. S. $8,950. OR 3-2728.

10% DOWN
NEW HOMES
3-BEDROOM TRILEVEL, finished family room, 1½-car garage. $13,600 plus lot.
3-BEDROOM RANCH with full basement, 2-car garage, aluminum siding, $15,700 plus lot.
3-BEDROOM BRICK TRILEVEL, 1½ baths, 2-car garage, large kitchen and dining area. $18,500
4-BEDROOM COLONIAL, 2½ baths, alumaview windows, 2-car brick garage, paneled family room, $29,200 plus lot.
J. C. HAYDEN, Realtor
½ mile west of Oxbow Lake
363-6604 10735 Highland Rd. (M59)

9 Acres—White Lake Twp.
4-bedroom ranch home, full basement, 1½ baths, 26' living room, horse barn with corral, 400' frontage on blacktop road. Only $31,500 cash to mortgage. Will trade.
K. L. TEMPLETON, Realtor
2339 ORCHARD LAKE RD. 682-0900

184 PROSPECT
$3,950 cash for this 5 room and bath home. Building is structurely sound but it needs repair, plastering and paint. A bargain and his low price available only in order to settle estate.
KENNETH G. HEMPSTEAD, Realtor
FE 4-8284—185 ELIZABETH LK. RD.

$11,190
BRAND NEW, 3-bedrm., ranch, on your lot, full basement fully INSULATED, family kitchen. No money down. MODEL.
YOUNG-BILT HOMES
REALLY MEANS BETTER-BILT
Russell Young, 334-3830
53½ W. Huron St.

A LOW DOWN PAYMENT
Buys this attractive 3-bedroom home, gas heat furnace, near Cass Lake Rd. Immediate possession, on land contract. Elwood Realty. 682-2410.

AT ROCHESTER
UNDER $25,000
3-BEDROOM BUNGALOW — Garage, on a fine lot with shade trees. Quick possession. $14,900—terms.
3-BEDROOM BRICK — Ceramic bath, gas heat, full basement — fenced yard. $19,500, terms with quick possession.
3-BEDROOM BRICK RANCH — Ceramic bath, family room, gas heat — Attached 2-car garage. Ideal location. $23,900, terms with quick possession.
MILTON WEAVER, Inc., Realtors
In the Village of Rochester
118 W. University 651-8141

Quick Reference BUSINESS AND SERVICE DIRECTORY
SERVICE — SUPPLIES — EQUIPMENT

Advertising
COMPLETE ADVERTISING SERVice for your business — Large or small. Brochures, direct mail pieces, product news, complete photographic service. 335-2634 or 625-2327.

Aluminum Bldg. Items
1-A ALUMINUM—VINYL SIDING Awnings — Storm Windows FHA — Joe Valley — OL 1-6623

AA ALCOA — VINYL SIDING Lowest prices — Immediate service.
Marcell Construction
FE 8-9251

ALUMINUM SIDING, ROOFING Installed by "Superior" — your authorized Kaiser dealer. FE 4-3177.

ALUMINUM SIDING-STORMS AND screens. We are bonded. A & H Sales, 625-1501, 623-0339.

Asphalt Paving
A-1 SEAL COATING SERVICE, quality work, reas. price. FE 5-1573

ASPHALT PARKING LOTS AND roadways. Same location since 1920. Also selling asphalt and sealer. Ann Arbor Construction Co. MApIe 5-5891.

ASPHALT AND SEAL-COATING, Free Estimates. FE 4-1238.

ASPHALT DISCOUNT PAVING CO. Residential or commercial, no job too small or large. Summer discount prices. FE 5-7459.

DRIVEWAY SPECIALISTS. FREE Estimates. FE 5-4980.

PONTIAC ASPHALT PAVING
Fast action, 502 S. Paddock. FE 5-6983 or FE 8-6511.

TAG ASPHALT PAVING.
FE 5-1673

Auto Repair
WE SPECIALIZE IN REPAIRING, rebuilding, resealing automatic and standard transmissions. Band adjustments. Fluid and filter changes. All makes. All models.
Rochester Transmission
126 Main St. Rochester
651-6820 All work guaranteed

Boats and Accessories
BIRMINGHAM BOAT CENTER
Your family boating headquarters Starcraft aluminum and fiberglas Shell Lake and I.M.P. fiberglas. 1265 S. Woodward at Adams Road MI 7-0133.

Brick & Block Service
BRICK, BLOCK AND STONE, NEW or repair, specialist in fireplaces. 334-8205.

BRICK, BLOCK, STONE, CEMENT work, fireplaces specialty. 335-4470

Building Modernization
2-CAR GARAGES, 20'x20', $875. WE are local builders and build any size. Cement work. Free estimates. Pedy-Built Garage Co. OR 3-5619.

COMPLETE REMODELING
Service
Quality work since 1945
Now is the best time to plan or remodel — prices are lowest!
Additions—recreation rooms
attic rooms — aluminum storm windows — siding and trim.
86 N. Saginaw G & M FE 2-1211
Free estimates Terms

FOR GARAGES, HOME IMPROVEments ,additions, residential building, call Drummond Construction Corp.
673-8573 Eves. 693-6909

Carpet Cleaning
TUSON CARPET CLEANERS
IN YOUR HOME 623-1466

Carpentry
A-1 interior and exterior — Family rooms, rough or finished; dormers, porches, recreation rooms, kitchens bathrooms. State licensed. Reas. Call after 5 p.m. 682-0648.

ALTERATIONS, NEW AND repair, free estimates. 673-2114.

CARPENTRY AND PAINTING. New and repair. FE 5-1331.

CARPENTRY, NEW AND REPAIR. Free estimates. 335-9981.

INTERIOR FINISH, KITCHENS, paneling, 40 years experience — FE 2-1235.

Cement Work
A-1 CEMENT WORK OF ALL kinds. Free estimate. 335-4510.

ALL TYPES OF CEMENT WORK. Free Estimates. 623-1166.

ALL TYPES OF CEMENT WORK
OR 4-3267

ANDY FOR PATIOS, DRIVES, slabs. Basements. UL 2-4213. 338-2078.

BLOCK AND CEMENT WORK. PONtiac, 391-1173.

Cement and Block Work
Guinn's Construction Co.
FE 4-7677 Eves. FE 5-9122

CEMENT WORK, ALL TYPES — Free est. 634-6094 or 682-1671.

LICENSED SIDEWALK BUILDER, drives, patios, etc. FE 5-3349.

MULTI-COLORED PATIOS, FLOORS, — driveways, Ted Elwood Enterprises, 682-3373 or FE 4-8474.

PATIOS, DRIVES, GARAGE SLABS, 40 cents sq. ft. FE 4-2876, days.

Dressmaking, Tailoring
ALTERATIONS ALL TYPES, KNIT dresses, leather coats OR 3-7193.

BETTY JO'S DRESSMAKING
Weddings, alterations. 674-3704

DRESSMAKING & ALTERATIONS. 673-1463. Eves. FE 2-7944.

Drivers Training
APPROVED AUTO DRIVING school. FE 8-9444. Free home pickup.

Dry Wall Service
DRY SERVICE, NEW OR REMODeled, 394-0236.

SPECIALIZE — DRY WALL, REmodeling and new. FE 5-2661.

Eavestroughing
M&S GUTTER CO. COMPLETE eavestroughing service free estimates. 673-6866.

Excavating
1-A BACKHOE AND DOZER SVC.
Sewer and Septic Installation
Basement Excavation—FE 8-2555

ALL CAST IRON SEWERS, WAter services. Condra. FE 8-0643.

SEPTIC FIELDS, DRY WELLS, TRENCHING, DIGGINGS. S. Lucas Waterford Sewer Const. 673-0240

Fencing
CHAIN LINK AND WOOD FENCE contracting. 338-3786. 1 week service.

CUTLER CONTRACTING
Licensed-Bonded FE 5-4844

FENCES-FENCES-FENCES
Immediate Installation
Spitzer Fence Co., FE 8-4546

PONTIAC FENCE CO.
5932 Dixie Hwy. 623-1040

Floor Sanding
CARL L. BILLS SR., NEW AND old floor sanding. FE 2-5789.

R. G. SNYDER, FLOOR LAYING sanding and finishing. FE 5-0592.

Floor Tiling
CUSTOM FLOOR COVERING. Linoleum, formica, tile. Carpeting. 741 N. Perry, FE 2-4090.

Landscaping
A-1 MERION BLUE SOD, TOPSOIL, sand and gravel. Del., 338-8201.

A-1 COMPLETE LANDSCAPING — Specializing in broken concrete, retaining walls. Free estimates. J. H. Waltman. 338-8314.

EXPERT SODDING, BEDS clean, lawn raking, repairs, fertilizing, free est., FE 2-0938.

FILL, SAND AND GRAVEL HAULing. Also finish grading. FE 4-5322.

MERION BLUE SOD. PICK UP OR delivered. 4643 Sherwood. 628-2000.

MERION BLUE SOD, WHOLESALE and retail, black dirt-peat, Tamarack Farm, 760 Lochaven Rd., Union Lake. 682-6500.

MERION OR KENTUCKY SOD
Laid or Del. No money down.
BREECE LANDSCAPING
FE 5-3302 or FE 2-4722

YARD GRADING, PLOWING AND discing. OR 3-1589.

Lawn Mowing
VILLAGE GREEN LAWN AND garden service. 338-0582.

Lawn Sprinkling
BUS. DIR. — LAWN SPRINKLING LAWN SPRINKLING PUMPS AND supplies. 4686 Dixie Hwy. OR 3-2121.

Lumber
NEW RAILROAD TIES. ROUGH sawn hardwood. Boat, dock lumber. 626-7653.

TALBOTT LUMBER
Glass service, wood or aluminum. Building and Hardware supplies.
1025 Oakland FE 4-4595

Moving and Storage
SMITH MOVING AND STORAGE. 10 S. Jessie. FE 4-4864.

SNYDER BROTHERS
MOVING
FE 4-4949

Mower Service
RIZZUTO POWER MOWER SVC.
521 Whittemore FE 8-0218

Painting and Decorating
A-1 PAINTING AND PAPER HANGING
THOMPSON FE 4-8364

A-1 PAINTING. WORK GUARANteed. Free estimates. 682-0620.

AAA PAINTING AND DECORATING
Free estimates. UL 2-1398

COLLEGE SENIOR WILL PAINT, quality work, reas. FE 4-9008.

EXPERT PAINTING AND PAPER hanging. Call Herbie, 673-6790.

PAINTING
Residential, commercial 651-4192
Custom work, guaranteed—FE 2-6954

PAINTING, PAPERING, WALL cleaning, paper removal. B. T. Sandusky. FE 4-8548.

Piano Tuning
PIANO TUNING AND REPAIRING
Oscar Schmidt FE 2-5217

Plastering Service
PLASTERING. FREE ESTIMATES. D. Meyers, 363-9595.

Plumbing & Heating
CONDRA PLUMBING & HEATING
Sewer, water lines — FE 8-0643.

Restaurants
BIG BOY DRIVE-IN, DIXIE AT Silver Lake—Telegraph at Huron.

JACKS DRIVE INN
Cor. Baldwin & Montcalm FE 4-7882
Frank and Jeanette Slaybaugh
Props.

Rental Equipment
BROWNIES HARDWARE
FLOOR SANDERS—POLISHERS
WALLPAPER STEAMERS
RUG CLEANER—POWER SAWS
952 Joslyn FE 4-6105

RENT ROTOTILLERS, ROTOR rakes, power sod cutter, trenchers, backhoes, Jackson's, 332-9271.

Roofing
A-1 NEW, REROOF — REPAIRS — Call Jack. Save the jack. 338-6115, OR 3-9590.

ACE ROOFING CO. FREE ESTImates — 334-5692.

CLARKSTON ROOFING CO.
One of the "Best." — 673-9297

HOT TAR ROOFING-SHINGLING, R. Price. FE 4-1024.

QUALITY ROOFING. NEW AND REroof. Bonded material. Free estimates. Reasonable. 682-7514.

SPECIALIZE IN HOT TAR ROOFing. L. J. Price. FE 2-1036.

WOMACK ROOFING, REROOF. Complete ins. coverage. Free estimates. 338-4545.

Sand—Gravel—Dirt
CHOICE BLACK DIRT FARM TOPsoil, Delivered. FE 4-6588.

FILL, GRAVEL, BLACK DIRT, topsoil; also grading. 335-6792.

PROCESSED GRAVEL, ANALYZED black dirt and top soil. Fill. Sand. Bulldozing. FE 5-4926.

SAND, GRAVEL, SEPTIC STONE, 60-40 top soil, 5 yards $15. Reas. prices. 673-0049.

Swimming Pools
CLARKSTON POOL
7170 Dixie Highway
Mon. thru Fri., 8 a.m. to 4 p.m.
Sat., 9 a.m. to 1 p.m.
Sun., 1 p.m. to 4 p.m.
A division of John S. Voorhees, Builder
Clarkston, MA 5-2674

Tree Trimming Service
A-1 TREE TRIMMING BY B&L Free estimate. FE 5-4449, 674-3510.

ABLE TREE SERVICE, TRIMming and removal, free estimates, 338-1872.

AL'S TREE TRIMMING, REMOVal, free estimates. 673-7160 or FE 5-4940.

B & B TREE SERVICE, INSURED. Trimming, removal. Free estimates. 674-1281 or 724-2695.

"DALBY & SONS"
STUMP, TREE, REMOVAL
FE 5-3005 Firewood FE 5-3025

MICHIGAN SPRAYING SERVICE. Mosquito and insect control. Landscaping and tree removal. 391-1365.

TREE TRIMMING AND REMOVal. Reasonable. 391-1666.

Trucking
A-1 LIGHT MOVING, TRASH hauled reasonable. FE 4-1353.

HAULING AND RUBBISH. NAME your price. Any time. FE 8-0095.

LIGHT HAULING, TRUCKING AND moving. Limited. FE 5-8329.

LIGHT HAULING, BASEMENTS, garages cleaned. 674-1242.

LIGHT MOVING-HAULING
Burton at 682-6063

LIGHT HAULING, REASONABLE rates. FE 8-1266 or FE 2-6648.

LIGHT HAULING, BASEMENTS, garages clean. OR 3-6417. 623-0847.

LIGHT AND HEAVY TRUCKING, rubbish, fill dirt, grading and gravel and front-end loading. FE 2-0603

Truck Rental
Trucks to Rent
½-Ton Pickups 1½-Ton Stake
TRUCKS — TRACTORS
AND EQUIPMENT
Dump Trucks — Semi-Trailers
Pontiac Farm and Industrial Tractor Co.
825 S. WOODWARD
FE 4-0461 FE 4-1442
Open Daily Including Sunday

Water Softeners
SALES AND RENTALS
Culligan Water Condt. 334-9944

Wall Cleaners
BLOOMFIELD WALL CLEANERS. Walls cleaned. Reas. Satisfaction guaranteed. Insured. FE 2-1631.

JANITORIAL SERVICES—WINDOW washing—Commercial and residential Satisfaction guaranteed—338-4496

Well Drilling
2" WELL DRILLING, WELL REpair and pump service. UL 2-1831.

FOR FAST ACTION LIST YOUR BUSINESS OR SERVICE HERE DIAL FE 2-8181

Sale Houses 49

AT ROCHESTER 4-BEDROOM BUNgalow, dining room, basement, garage, quick possession, $17,500. NIX REALTOR 651-0221, 852-5375.

AVON TOWNSHIP
3 bedrooms, large living room, 80'x130' lot, 2-car garage, paved drive, nice location. Can be purchased on GI.
REAGAN
REAL ESTATE
2251 N. Opdyke 332-0156

BEAUTIFUL 3 BEDROOM, 1½ baths, Pontiac, exc. condition, 335-4240 eves. only.

BEAUTIFULLY WOODED 2 ACRES, 2-bedroom home, newly decorated, Baldwin to Delevan.

Beauty Rite Homes
Trade your used home on a new Beauty-Rite Home from $15,550
"Buy direct from Beauty-Rite and Save"
3538 Pontiac Lake Rd.
673-1717 673-3761

BI-LEVEL 3-BEDROOMS, 2 BATHS, 24' living room, huge fireplace, lovely kitchen, built-in stove, patio, trees, 2 car garage. Beach and boat dock 1 block away. $29,500. 363-5594.

BRICK RANCHER — 3 large bedrooms, extra large utility room, 100'x150' lot, new Oakland Lake — Vets zero down. EM 3-6703.

$400 MOVES YOU IN — 4 bedrooms, TV room, excellent lake privileges, $400 moves Vet in — EM 3-7700.

$500 MOVES YOU IN — Ranch 3-bedroom. Large fenced lot — Only $10,500. Full price. EM 3-5477.

$400 MOVES YOU IN — 2 large bedrooms, hardwood baseboard, heat, paved street. FE 2-3488.

IMMEDIATE OCCUPANCY — $1,000 moves you into this ranch. 2 possible 3 bedrooms. Northeast Pontiac, newly decorated, Pontiac Northern High school. 363-6703.

90' LAKE FRONT — Masonry ranch — 3-bedroom. Ledgestone fireplace, modern. Only $16,000 Hurry on this one. 363-7700.

MIDDLE STRAITS LAKE — 3-bedroom. Fireplace, 1½ baths, hard sandy beach, under $20,000, terms. 363-5477.

BASS LAKE FRONT — Possible 4-bedroom. HW heat, Thermopane picture windows. Some finishing. Only $15,900. 332-3488.

BOGIE LAKE — Large paneled family room, 3 bedrooms, fireplace, 2-car garage. Only $21,000. EM 3-6703.

WIDE BRICK RANCH — All custom brick and stone, 3 bedrooms, 22'x21' living room with large stone fireplace, many built-ins, 2-car garage, lake privileges, large lot. EM 3-7700.

$1,000 MOVES — Union Lake area — 3-bedroom. Garage, alum. siding, lake privileges, or VA — O down. EM 3-5477.

1½ ACRES — Large 4 bedrooms, 2-car garage, baseboard heat, beautifully landscaped, fruit trees, near Wixom. FE 2-3488.

1 ACRE — In this all-modern home. 3 bedrooms, spacious living room, paneled features, many built-ins, 2-car garage with auto. opener, full basement, all on one acre, beautifully landscaped lot. 363-6703.

OXBOW LAKE — Trilevel 3-bedroom. Large family room, large kitchen with built-ins, attached garage, new carpet. Only $18,500. Terms. 363-7700.

HACKETT REALTY — Will sell your home for you — Free estimate, free appraisal — No charge if not sold. CALL TODAY, FE 2-3488.

BRICK LAKEFRONT 98' ON WOLverine Lk. 1½ baths, fireplace, basement, carpet, family room, $17,900 owner. 624-1897.

BY OWNER—3-BEDROOM RANCHer, basement, Chetolah Shores, lake priv., immediate possession. Land contract. 334-8343.

BY OWNER, 4 BEDROOM, 1½ baths, 1 car garage, carpet, drapes, patio, 80x120' lot, $19,900 call 682-1505.

BY OWNER, BLOOMFIELD HILLS, near golf course, custom built ranch, 2-bedrooms, kitchen with dining area. Attached garage. Lot 100'x165'. 335-1912.

BY OWNER — CUSTOM BRICK 2-bedroom ranch, 1½ baths, utility on 1st floor, double garage, convenient location, $26,500. 338-3771.

BY OWNER. 3-BEDROOM RANCH. Big kitchen, built-ins, fully carpeted. Water, sewers, schools, ceramic bath, incinerator, disposal. Big lot. Landscaped, draperies, immediate occupancy. 338-6180.

BY OWNER 3-BEDROOM BRICK, Formal dining area, 2 baths, walnut paneled family room with matching walnut bar — fenced — 2½ car attached garage. Auto. garage opener. $24,700, $5,000 down. Before 9 a.m. or after 9 p.m. 674-1581. C. Akers.

CASS LAKE AREA
Neat 2 bedroom, full basement brick Ranch. 1 car attached garage, lake privileges on Cass Lake and Elizabeth Lake. 0 down to GI, Call
YORK
4713 Dixie Hwy., Drayton Plains
WE BUY WE TRADE
OR 4-0363 OR 4-0363

COMMERCE ROAD AREA
Well built older home with 3-bedrooms, full basement and garage, has full dining room, and enclosed porch. Call right away on this one.
YORK
4713 Dixie Hwy., Drayton Plains
WE BUY WE TRADE
OR 4-0363 OR 4-0363

COUNTRY HOME, 5-BEDROOM — glazed tile home plus land. Remodeled large kitchen and dinette, living room 13'x24' with cut-stone fireplace. Full basement, oil heat, good deep well plus water softener. Small barn — Ideal for pets. Located 4 miles north of Oxford at 3210 Thomas Rd., ½ mile off M24 on pavement. Owner G. Houck. OA 8-3556.

CRANBERRY LAKE NORTH OF Rochester. 2-bedroom home on acre with lake frontage, $13,500, vacant. NIX REALTOR 651-0221, 852-5375.

FILE - S - 349 — Nice three bedroom ranch on 6½ acres, center of 4 towns, hot water, baseboard heat, hot water heater, automatic washer and dryer, china closet, 1½ baths, lots of closets, out where there is fresh air. Holliaway Realty Atlas, Mich. Branch 636-2491.

FIRST IN VALUE
Cease
RENTING
$78 Mo.
Excluding taxes and insurance
ONLY
$10 Deposit
WITH APPLICATION
3-BEDROOM HOME
GAS HEAT
LARGE DINING AREA
WILL ACCEPT ALL APPLICATIONS FROM ANY WORKERS, WIDOWS OR DIVORCEES.
PEOPLE WITH CREDIT PROBLEMS AND RETIREES ARE OKAY WITH US.
OPEN DAILY AND SAT. AND SUN. OR COME TO 290 KENNETT NEAR BALDWIN
REAL VALUE REALTY
For Immediate Action Call
FE 5-3676 626-9575

Crestbrook MODEL OPEN
DAILY 12-8
3 bedroom, family room and 2 car garage priced at only $15,990 plus lot. Located in new sub with paved streets, curb, gutter, sidewalks and city water. Drive out M59 to Crescent Lake Road turn right to Crestbrook street and model.
DON
GIROUX
REAL ESTATE
4511 Highland Road (M59) 673-7837

Geared For Small Family
2 bedroom home near Lotus Lake, 1½ car garage, 50x148' site. Quiet friendly neighborhood, close to grade school, large utility, comfy oil heat. $10,250.

ARE YOU
A HANDY MAN?
You can finish basic-bilt 3-bedroom alum. sided ranch on 68'x120' site near Crescent Lake. $9,850 — $1,000 down on land contract.
HAGSTROM, Realtor
Multiple Listing Service
4900 W. Huron OR 4-0358

HAROLD R. FRANKS, Realty
SUBURBAN HOME
7 year old, all aluminum, large well built home, many extras, thermo windows, marble sills, 3 bedrooms, 1½ baths, built-ins in kitchen, basement, gas hot water heat. Loads of closets. Newly carpeted living room. 3 car garage, paved drive. Lots of elbow room here, lot 100x150 all fenced. Stone's throw to good beach, Walled Lake Schools Priced for quick sale, owner leaving area. $23,500.
Everett Cummings, Realtor
2583 UNION LAKE ROAD
EM 3-3208 363-7181

HADLEY AREA — NEW 3-BEDroom home, living room paneled and carpeted, 100' lake frontage. $2,200 down. Call J. W. Copeman, 797-4739.

HANDYMAN SPECIAL
Vacant, 2 bedroom ranch, full basement, double lot, make an offer owner's agent, 674-1698.

HIITER
NEAR THE MALL — Immediate possession on this large 4 bedroom brick home. 1½ baths, built-ins, family room with double fireplace, vacuum system, attached 2½ car garage, beautiful lot. See this one!

MANDON LAKE FRONT — neat 2 bedroom, basement, fenced lot. $12,900, terms.

UNION LAKE — quick possession on this 3 bedroom, alum. siding, new gas furnace, $13,250, terms.

$11,750 WE BUILD — 3 bedroom ranchers with oak floors, vanity in bath, full basements, gas heat. On your lot. To see the model call B. C. HIITER, REALTOR, 3792 Eliz. Lake Rd. FE 2-0179, after 8 p.m. 682-4653. OPEN SUNDAY 2 TO 5.

HILLTOP, 6-ROOM RANCH HOUSE, custom-built for easy care and comfort, lots of closets, fireplace, landscaped, rail fence, 7 acres, 2½-car garage. Must be seen to be appreciated. Near Romeo, leaving for Hawaii, must be sold. Owner. 628-3712.

IN ROCHESTER
Peaceful and comfortable describes this lovely 3 bedroom brick ranch on 1 acre with lots of trees. Has fireplace in large living room, big family room, and lots of storage. $27,900 with fast possession.
SHEPARD REAL ESTATE
651-8503

IRWIN
LAKE FRONT
3-bedroom home situated on Williams Lake. Has carpeting throughout. Full basement, 2 fireplaces, 2-car garage and many other extras. Very nice beach. Will take 2-bedroom home in trade.

OFF BALDWIN
3-bedroom with full-size dining room, full basement, auto. oil heat, 2-car garage. Priced at only $9,750. O down to GI!
GEORGE IRWIN, REALTOR
MULTIPLE LISTING SERVICE
298 W. Walton FE 3-7883

IVAN W.
SCHRAM
RETIREES SPECIAL
4 room bungalow, completely modern and tastefully decorated, beautifully landscaped with fruit trees and flowers, large 1 car garage for car and storage. Priced to sell.

MOBILE HOME
Like new, 2 bedrooms, choose your own place to live. Will swap for equity in small home.
OPEN EVES. AND SUNS.
List With Schram
And Call The Van
1111 JOSLYN AVE. FE 5-9471
REALTOR MLS

LEWIS
333 S. MARSHALL — Immediate possession, no red tape. $1350 down, new 3 bedroom ranch home, full basement, gas heat.

NO MONEY DOWN — 2 bedrooms, $7700 full price, redecrated completely, lovely starter home for young couple.

NO MONEY DOWN — 3 bedroom home. $2300 full price—must have good credit.

We have many homes to choose from in Herrington Hills.

Call WYMAN LEWIS REALTY 338-0325—after 6 p.m. Call 335-2001.

JOHNSON
IMMEDIATE POSSESSION
2-bedroom, modern home, in north end of Pontiac with basement, oil furnace, 1½-car garage, on a nicely landscaped lot. Full price only $12,950. Terms or trade.
CLOSE TO FISHER BODY
In nice residential area, 3-bedroom modern home with basement and gas furnace. Plenty of room for garden. 60'x180' lot. Only $11,500 with $1,500 down. Hurry on this one.
After 6, call Carroll Braid, FE 4-2286
A. Johnson & Son, Realtors
704 S. Telegraph Rd. FE 4-2533

LAKE LIVING
Immediate occupancy
125'x300' lot
Brick and aluminum ranch
3 bedrooms
marble sills
Slate entry
2-car attached garage
Storms and screens
Fireplace
Huge family room
Formica cabinets
1½ baths
Gas heat
Built-in range
Blacktop road
Union Lake area
Walled Lake schools
$25,500
Open Sunday
10373 Cooley Lake Rd.
Between Bogie and Carroll Lk. Rds.
363-7831 Days
363-0735 Nights

LAKE OAKLAND MODERN 5 rooms, bath. 4124 Lamont, afternoons.

LAKE ORION
3- and possibly 4-bedroom home with modern kitchen and large fenced yard. With large garden plot. On paved street. In Lake Orion. Terms of trade available.
C. SCHUETT
FE 3-7088 MA 3-0288

LAKE PRIVILEGES. WALTERS Lake. 3 bedroom, 1½ baths, $17,900 394-0247.

LOVELY 3 BEDROOM, DINING room, finished basement, garage, nicely landscaped, West side, $16,900. FE 2-5914.

LAND CONTRACT
$1,600 down on this 3-bedroom ranch home with an attached garage, 2 acres of land for the kids to roam. Owner wants a quick sale. Don't miss this chance to buy this home. Total price $9,500. Call
YORK
4713 Dixie Hwy., Drayton Plains.
WE BUY WE TRADE
OR 4-0363 OR 4-0363

Lot Owners Rustic Model
Unusual & California style homes
UNIQUE-EXCITIVE-COMPLETE
Lake & Other Lots Available
$14,500 to $45,000
TIMBERLINE HOMES
861-7459
5230 White Lake Road Clarkston

Mattingly
WANT A HOUSE WITH LAKE PRIVILEGES, COUNTRY LIVING, BEAUTIFUL LANDSCAPING — ALL THE LITTLE BUILT-IN EXTRAS YOU DREAM ABOUT? WE HAVE WHAT YOU'VE BEEN THINKING ABOUT LOCATED JUST TWO BLOCKS FROM A PRIVATE SUBDIVISION BEACH ON WHITE LAKE.
DAN MATTINGLY AGENCY
FE 5-9497 OR 4-3568

MACEDAY LAKE AREA
Attractive 3 bedroom ranch with attached 2 car garage on large corner lot, paved street. Has family room, gas heat, aluminum storms and screens. A good buy at $17,200 with terms. Will go GI.

LAKEFRONT
Lovely 5 room home on Van Norman lake across from Waterford Hill. Paneled walls, new carpeting, attached garage, paved drive, beautiful landscaped lawn incl. some blue spruce. $21,500 with terms.

BRICK RANCH
1 ACRE OF GROUND
Near 9 Mile and Telegraph. Has 3 bedrooms, hardwood floors, baseboard heat, natural fireplace, several nice shade trees. Located on quiet street of better homes. $1,900 down on MGIC mortgage, GI small down.

Warden Realty
3434 W. Huron, Pontiac 333-7157
If no answer call 335-1190

MODEL
Early American 3-bedroom, 1½ baths, basement, furniture finished cabinets, thermo-sealed windows brick and aluminum, 2-car garage and lot on a new street. Priced at $18,900. Location 5 blocks north of Walton Blvd. east off Sashabaw on Pomeroy Street.
OPEN
Mon. Thurs. Fri. 6-8
Sat. and Sun. 1-5
PRESTON
Bilt Homes and Realty
OR 3-8811

N. GROVELAND TWP.
Big olde farm home. 3 bedrooms, separate dining room, liveable but ready for Mr. Handyman. 5 acres on year around road. $12,600 with $3,400 down is the price.
WATTS REALTY 627-3647
1956 M15 at Bald Eagle Lake

NICE LOCATION
2-bedroom home, large living room, gas heat, large lot, on blacktop road. $8500. Terms.
FLATTLEY REALTY
620 Commerce Rd. 363-6981

NOW
IS THE TIME TO BUY!
4 BEDROOM CAPE COD with family room, formal dining room, basement and fenced rear yard! $32,900.
3 BEDROOM BRICK RANCH with paneled family room, formal dining room, ledgerock fireplace! $34,400.
5 BEDROOM COLONIAL — 2½ baths, family room, farm kitchen, 2 fireplaces, basement — $53,750!
MAX
BROOCK
INC.
4139 Orchard Lake Road
At Pontiac Trail
MA 6-4000 444-4890
OFFICE OPEN SUNDAYS

NO MONEY DOWN
VETS — ACT NOW! Be a home owner. We have several homes available to qualified veterans that requires no down payment.

1. 2	Bedroom	$ 8,900
2. 5	Bedroom	$10,500
3. 4	Bedroom	$10,500
4. 4	Bedroom	$ 9,950

Call Ron for details at O'Neil Realty Company. OR 4-2222.

OPEN
SUNDAY 2 TO 5
3590 LAWRENCE
Fast possession on this well kept 3 bedroom brick ranch home. Close to Grayson grade and Mason Jr. high schools. Oak floors, new modern kitchen and new water softener. Gas heat, shaded and fenced lot. 2 car garage with electric eye door opener. A choice value at $15,950 with 10 per cent down. Dixie Hwy. to Sashabaw, then right on Walton, then left at Gulf Gas Station to 3590 Lawrence. Your hostess, Mrs. Rockwell.

OPEN
SUNDAY 2 TO 5
HEDGE ST.
Model, new 3 bedroom ranch with full basement. Has family kitchen with glass doors to future patio. 3 nice bedrooms and 1½ baths. Oak floors and colorfully decorated. Williams Lake privileges. Will duplicate for only $15,990 with 10 per cent down financing. M-59, right on Airport Rd., then left on Hatchery Rd. and left on Hedge. Your host, Mr. Thomas.
JOHN KINZLER, Realtor
5219 Dixie Hwy. 623-0335
Across from Packers Store
Multiple Listing Service / Open 9-9

ONE OF GOODRICHES FINEST homes on 2 secluded acres. 10 rooms, 2 fireplaces, completely finished basement, double garage, lovely grounds and swimming pool. Down payment $10,000. Call Flint, 743-6264.

PIONEER HIGHLANDS, LAKE privileges. 4-bedroom frame. Built-in kitchen. 2-car garage. $21,500. 204 Tilden. FE 4-7482.

OPEN
SUNDAY 2-5
139 Ruth St.
$18,900
Minutes from your favorite shopping center — Pontiac Mall, Tel-Huron, Miracle Mile 3 bedroom, large paneled family room on ground level 26x18, recreation room in basement is paneled, double sink in kitchen, extra lot included. Opportunity for closein living on tree lined street. Directions: Telegraph Rd. 1 blk. S. of Voorheis. 682-5800, if no ans, 682-1098.
VON REALTY.
GEORGE VONDERHARR, Realtor
In the Mall MLS Room 110

NORTHSIDE
Sharp 3-bedroom with 1½-car garage — large corner lot with plenty of shade trees. O down — Better hurry!
YORK
WE BUY WE TRADE
OR 4-0363 OR 4-0363
4713 Dixie Hwy. Drayton Plains

ROCHESTER — 4 ACRES WITH sweeping view, spacious 3-bedroom ranch, dining room, fireplace, garage, $35,900. Nix Realtor, 651-0221, 852-5375.

ROSS
Buy now at Today's Lower Prices

4 BEDROOM COLONIAL
1st floor laundry, 1½ baths, full basement, 19'x13' paneled family room, fireplace, built-ins and incinerator. Formal dining room, attached garage. Complete house and seeded lake lot privileges, $29,400. Only $2,950 down plus closing costs.

4 BEDROOM SPLIT-LEVEL
Carpeted formal dining and living room. Big roomy kitchen, and big walk-in closets, and 1½ baths. Seeded lake lot privileges. $29,900 with $3,000 down plus closing costs.

LAKEFRONT RANCH
Ready by Sept. 1st. Fully carpeted 3-bedroom, 2 full baths, formal dining room, walk-out family room almost 600 sq. ft. big with fireplace. ½ bath roughed-in lower level. Room for 2 more bedrooms downstairs. $33,990; $3,400 down plus closing costs.

CARPETED 4 BEDROOM COLONIAL
Ready by Sept. 15th. Nice big bedrooms, walk-in closet, 2½ baths, full basement, family room fireplace, dishwasher. Over 2,000 sq. ft. $34,900 including lake privilege lot. $3,500 down plus closing costs.

LAKELAND ESTATES
Golf course, tennis court, 8-10 miles fishing, boating, city conveniences. Dixie Hwy across from Dixie Pottery
Open Daily & Sunday 1-8 p.m.
Ross Homes Model: 623-0670
1941 S. Telegraph Rd. FE 4-0591

SYLVAN LAKE 3-BEDROOM ranch, brick and cedar, semifinished, full basement with shower bath, built-in kitchen including dishwasher, ceramic bath, fireplace 2-car garage, lake privileges. Shown by appointment. 682-0596.

RHODES
WALTERS LAKE. Beautiful cut stone home, large living room, wall to wall carpet, natural fireplace, 3 bedrooms, extra nice kitchen, built-in electric stove and oven, dishwasher, garbage disposal unit refrigerator, full basement, recreation room, gas heat, 2 car garage, lake privileges. Only $29,950. Terms

INDIANWOOD, 15 acres, scenic, with beautiful 4 room modern home, natural fireplace, oil heat, 2 car garage, ideal for the retired couple. Only $30,000, $10,000 down, balance land contract.

CLARKSTON. Large 8 room colonial home, excellent location, large landscaped corner lot. Ideal for doctor or professional family. Only $27,950. Terms.
A. J. RHODES, REALTOR
FE 8-2306 258 W. Walton FE 5-6712
MULTIPLE LISTING SERVICE

SYLVAN LAKE VILLAGE
Sam Warwick has a 3 bedroom, custom built Colonial tri-level, 2½ baths, insulated alumavue windows, real plaster, all city services, Lake privileges. Beautiful wooded lot. Ready about Sept. 15. Price $31,400 Open Sunday 2 to 5. Show anytime. 682-2820. Will build to suit.

SELLING MODEL
OPEN SUN. 1 TO 5 P.M.
New ranch home, 28 x 40, plus 2-car arage, bath and half, full basement, ½ acre lot. $20,500. 3 Mi. N. of Oxford on M-24 in Ludwig Heights. BY OWNER — LOOK FOR SIGN.

SYLVAN LAKE VILLAGE
Sam Warwick has a 3 bedroom modernistic Tri-Level Brick with Redwood fencing, 2½ baths, Custom built, insulated Alumavue Windows, real plaster, all city services, lake privileges, 1908 Stratford, $29,900, Open Sunday 2-5 or call anytime 682-2820.

THREE BEDROOM RANCH HOME
Located in clean neighborhood, near M24, south of Lake Orion. Aluminum siding, storms and screens, paneled living room with large cut-stone fireplace, 24'x24' attached garage. Lot 85'x295', gas heat, $15,000.
C. A. WEBSTER REALTOR
692-2291 628-2515

UNION LAKE AREA
3-bedroom home on large shaded lot with privileges on Mandon Lake. Near St. Patrick's Church.
The Rolfe H. Smith Co.
244 S. TELEGRAPH
FE 3-7848 EVES. 391-3242

WALLED LK. AREA
13 rental units plus new modern home on 1½ acres. Terms.

DUCK LAKE FRONT
Summer cottage. Only $6,800 on land contract.

COMMERCE LK. AREA
5-room bungalow. 2-car garage. Fenced yard. 100' lot.

CEDAR ISLAND
Lake front. 4 bedrooms. Garage. Full basement.

LARGE FARM HOMES
With acreage. 3 to choose from. Close to expressways and shopping centers.

WANT A
NEW HOME?
Many choice lots to choose from in the lake area.
Builder available.
C. SCHUETT
8800 Commerce 363-7188

Waterford
ALUMINUM SIDING
This 2-bedroom older home in good Drayton area near shopping Center can be sold to a qualified GI. Immaculate, modern with lots of extras, basement, gas heat, garage, carpeting space for an additional room up. Won't last at $15,500.
SERVICE IS OUR BUSINESS
WATERFORD REALTY
4540 Dixie Hwy. 673-1273
Multiple Listing Service

WILLIAMS LK. FRONT
The first time offered. 2-story immaculate home, living room fireplace, kitchen, paneled den, enclosed porch, and bath down; 2 extra large bedrooms up. Tool shop, out-door grill. Home sits on 105'x185' lot. Among high shade trees. Beautiful sand beach and stone break water. Full price for quick sale and immediate possession: $26,900.
Clarkston Real Estate
5856 S. Main MA 5-5821

WATKINS LAKE PRIVILEGES, 3-bedroom ranch, 1½ baths, full basement, 2 car garage, kitchen with built-ins. OR 3-6051.

OPEN
Sunday 2-5
6548 AMY CLARKSTON
OFF OF M15 AND FOLLOW THE OPEN SIGNS
Face brick, ranch home built 1963, with 3 large bedrooms, family room with fireplace, 1½ baths, attached 2½ car garage. Home in exc. condition. Well landscaped 130 x 130' lot. Back yard faces canal which leads to the lakes.
LAURENCELLE
649-7400

TYRONE HILLS
Golf Club adjacent to 80 acres, wooded, some pines, 3 bedroom ranch home. $57,500. CARRIGAN QUALITY HOMES, INC., 232-4922 or 629-8415.

WITH PLEASURE
The pleasant atmosphere of suburban living. Home complete with 2 bedrooms (third possible), extra large family room with fireplace, living and dining room and 28'x30' partially insulated garage. Incinerator, storms and screens, basement. $18,900. Terms.

EXTRA
LAKE FRONT LIVING
Enjoy this home with the extra pleasure of boating, fishing or swimming. Home was built with perfection and includes 3 bedrooms, 2 baths and completely carpeted. Garage. North of Clarkston. $26,900. Terms.

COTTAGE HOME
Nicely landscaped and solidly built, beautiful sandy shore. Forced air heat. Fully insulated. Garage. 3 bedrooms. Come see. $18,500. Terms.
C. PANGUS INC., Realtors
OPEN 7 DAYS A WEEK
630 M15 Ortonville
CALL COLLECT NA 7-2815

MODELS OPEN
TWIN LAKES VILLAGE
SAT., 1-6 P.M., SUN. 1-7 P.M.
THE CONCORD — A brick ranch with 3 bedrooms, full dining room, 2½ baths. A unique family room with fireplace, a large entrance-way, a laundry room on main floor, basement and 2-car garage — There are built-ins in the kitchen, door wall off the family room. — Duplicated for $27,470.

A COLONIAL — with 4 bedrooms off a "U" hall, 2½ baths, a full bath off the master bedroom, a very pleasing traffic pattern taking in the family room with fireplace, dinette and kitchen with built-ins, dining and living room, there is a slate entrance, laundry is on the main floor, full basement and 2-car garage. Duplication price $31,850.

THE DEAUVILLE — With 4 bedrooms, 2½ baths, family room with fireplace, kitchen and dinette area, full dining room and living room tile enttrance, intercom, kitchen built-ins, full basement and 2-car garage.

OPEN
SUN., 2-6 P.M.
4625 MEIGS
SEE IT TODAY! Featuring 3 bedrooms, 1½ baths, built-in oven and range, marble sills, 6' door-wall off dining area, plenty of basement area for your recreation and attached 2-car garage, $16,750, plus lot. Use our guaranteed sales program on your home.
Dir: Sashabaw to 1 block north of Walton west to Meigs to model.

Frushour
5730 Williams Lk. Rd., MLS, 674-2245

OPEN
3977 SILVERSANDS
OPEN SUNDAY 2 TO 5. See Page C-5 of todays home section for picture and directions for this sharp 3 bedroom brick ranch. An excellent value — TERMS or TRADE.

OPEN
ROCHESTER AREA
46299 HULING
OPEN SUNDAY 2 TO 5. Sharp 3-bedroom brick ranch, family room, 1½ baths, full basement, attached garage, fenced yard, patio, full price $22,500. TERMS or TRADE. Take Auburn to right at Huling (just east of Dequindre).

OPEN
CLARKSTON AREA
5968 KINGFISHER
OPEN SUNDAY 2 TO 5. Sharp 3-bedroom brick ranch, family room, built-ins, walk-out basement, attached garage, paved street. We're trading, located in the Bird-Land Subdivision. Take Dixie Hwy. to right at Maybee Rd. to left at Kingfisher.
McCULLOUGH REALTY
5460 Highland Rd. (M59) MLS
674-2238 674-2239

GILES
WATERFORD TOWNSHIP
A real cute home for retired couple or beginners. 4-room ranch with basement, gas heat, large lot, only $13,900.

THREE UNIT INCOME
Only $3,000 down and $100 per month. Income of $360 per month. Full basement, gas heat, and furnished. Call for appointment.

DOLL HOUSE
One you will be proud to own. Clean as a pin, aluminum siding. One bedroom, full basement, gas furnace, nice area and good terms.
Claude McGruder
Realtor
Multiple Listing Service — Open 9-9
221 Baldwin Ave. FE 5-6175

Open Sun.
2 TILL 5
OPEN
OVERLOOKING ELIZABETH LAKE—
Large bungalow style home that features tremendous size rooms. Contains 6 rooms and bath, basement and gas heat. Attached 1 car garage. Screened front proch and fireplace. Beautiful lawn and shade on 100x150 lot, your own 50 ft. lakefront lot on Elizabeth Lake included $19,200 and you can move in today. Directions: Take Elizabeth Lake Road around north shore of lake to 450 Hickory Nut Street, turn north to open signs.

BIG PRICE REDUCTION—
Across the street from Lotus Lake privileges, we offer this fine brick and frame ranch home, built in 1961 with full basement, GAS heat, attached 2½ car garage, enclosed 16x22 patio, 3 extra large bedrooms, other extra's. Immediate possession.

OFF PADDOCK—
7 room 1½ story older home in good condition. Includes 3 bedrooms, full basement and almost new gas furnace. Garage. Well shaded lot. $8500. Quick possession.

ATTENTION:
MR. HANDYMAN—
If you are, here is a home that needs some loving care. Located in Avon Township off Auburn Avenue, 5 room and bath bungalow on corner lot built in 1958. 24x36 on the foundation. Street to street lot. $7500 with terms.
Warren Stout, Realtor
Multiple Listing Service
1450 N. Opdyke Rd. FE 5-8165
Pontiac

WATERFORD LAKEFRONT
For summer fun or year-around living, conveniently located in the village of Waterford. 1 block from Dixie Hwy., 2-bedroom. Full basement, clean and neat on beautiful lake front. Land contract terms available.
C. SCHUETT
FE 3-7088 MA 3-0288

CLARK
NORTHERN HIGH SCHOOL
Trade your home in on this 3-bedroom, full basement with aluminum siding, in beautiful condition. Nice family home, good landscaping, gas heat, garage and lots of other nice features. Must sell. Owner has purchased another home. Priced at $14,900. Mortgage terms available. Call now — FE 3-7888.

OPEN
Sunday 2 to 5
Wide open spaces are seen from this country kitchen, 18'x13' with fireplace and deck, newer brick ranch. 3 bedrooms, 1½ baths, full walk-out basement, attached garage, aluminum storms and screens, carpeted living room and hall. Best of construction. Over 1-acre lot on blacktop road. Just $28,500, terms. Directions: I-75 to Holly Rd., W. toward Holly, 1 mi. to open sign.

Office open Sun. 1 to 6 p.m.
Drop in and let us help you with your choice of a home. We have 1-, 2-, 3- and 4-bedroom homes on large lots and acreage. Many have basements, family rooms, fireplaces and swimming pools.

Also lots and acreage to build on.
Lauinger
REALTY 674-0319

DORRIS
OPEN
QUALITY AND MODEST PRICE
BUILDING JOBS
SUNDAY 1 TO 5
OXFORD MODEL. Drive out this Sunday and inspect at your leisure this aluminum sided ranch home that we will build on our lot or yours at a reproduction price of $12,750 which includes: 3 bright and cheery bedrooms, oak floors, natural slate entrance, marble sills, outstanding kitchen with loads of birch cupboards, formica counters and copper hood with vent fan, luxurious ceramic bath with vanity and full basement with gas heat. 4 homes now under construction in this area. M24 through Oxford, turn left on First, left on Maple, right on Dayton and follow open signs.
OFFICE OPEN SUNDAY 1 TO 5
FOR INFORMATION CALL
OR 4-0324

LITTLE PRIVATE KINGDOM right in the city limits of Pontiac in Northern school district. Spacious 7 room Cape Cod designed for the utmost in large family comfort. Living room and basement family room both the same size of 14x24½ with a cozy brick fireplace for each. Separate dining room, oak floors, plastered walls and an 8x16 breezeway attaching the 2 car garage. All this situated on a well landscaped lot 178x345.

OFF JOSLYN. Truly an area in demand is the only way to describe this location. $15,900 on easy FHA terms will buy you this neat and clean 3-bedroom bungalow with 12x18 carpeted living room 12x14 kitchen and full basement with gas heat.

STEPPING STONE, 3-bedroom doll house to help you start off your married life. This home is sharp as a tack inside and out with 3-bedrooms, gleaming oak floors, carpeted living room, spotless kitchen with built-ins, and a beautifully landscaped lot with an oversized garage and patio. $13,900 FHA terms.
DORRIS & SON, REALTORS
2536 Dixie Hwy. 684-0324
MULTIPLE LISTING SERVICE

O'NEIL
WHY NOT TRADE?
OPEN SUNDAY
2-5 P.M.
182 S. WINDING
FRESHLY PAINTED, inside and out, like new condition. Very attractive 3-bedroom, ranch style home. 17x12.2' farm style kitchen with plenty of space for the children underfoot. Tile bath, vanity has oval hand bowl. New gas furnace. All this and in addition you'll own a share of the beautiful big beach and park on Elizabeth Lake. Only $11,900; excellent terms available. Mrs. Bette—OR 3-2028.

OPEN SUNDAY
2-5 P.M.
5864 SOUTHWARD
Right this way if you are looking for a reasonably priced 4-bedroom brick home with marble fireplace in living room and extra ½ bath off master bedroom. Paved carport, nicely landscaped yard. Priced to sell fast at $20,500. North on Airport Road right to 5864. Dave Clasman—OR 3-2810.

THE YOUNG IN HEART
or any young family will love this adorable aluminum bungalow with 2 ve[illegible] ice size bedrooms and a first fl[illegible] family room. In addition you [illegible] a dandy finished basement and a full 2 car garage. Oak floors, plastered, painted walls and its all in Apple Pie order. Almost a half acre and fenced. Price of $17,750 includes carpeting, drapes, storms and screens. See it now! 8-31.

DIXIE AND SILVER LAKE ROAD AREA
Maintenance free aluminum three bedroom ranch. Close in location. Beautiful corner lot with lots of trees. Carpeted living room and nice kitchen with built-ins. Large recreation room in the full basement. Anchor fenced rear yard and 1½ car garage and on the market at only $16,500. Be first on this. 6-27.

PONTIAC LAKE IS JUST
across the street and you enjoy the fine beach privileges. First offering on a charming bungalow in excellent condition. Separate dining room and lots of storage space. 2 car garage, fenced yard and extra well to keep the park like landscaping in picture book condition like it is now. $16,500 with 10 per cent down payment, Better make your appointment to see this one today. 4-29.

PONTIAC NORTHERN AREA
Just 2 blocks to school is this nice 2-bedroom home. It has a full basement, patio, 1½-car garage, fenced-in yard for only $13,900. Why not, call today and ask about our guaranteed trade program. 2-35

WANT TO MAKE MONEY?
Have you considered opening a rooming house? This seven-bedroom home is just the thing for you. Located on Montcalm within easy walking distance of Fisher Body and General Motors. Just $10,500. Yes, GI financing is also available. 10-10

HANDY MAN SPECIAL
Lake privileges on White Lake. 4 rooms, bath. Large screened porch. Gas forced air heat. Lot 160'x180' priced to sell fast at $4,800. $1,000 down. Owner transferred. 10-29

LIST WITH O'NEIL REALTY FOR 3 GOOD REASONS—
We Think our sense of Values—
Our list of Good Prospects—
and Our Tireless Efforts—
Will Make You Glad You Called—
RAY O'NEIL REALTY
3520 PONTIAC LAKE ROAD
Office Open 9-9 p.m. Sun., 1-4 p.m.
OR 4-2222 MLS FE 2-6239

Sale Houses 49

TUCKER REALTY CO.
903 Pontiac State Bank 334-1545

WHITE LAKE TWP.
4369 Grass Lake Rd. Asbestos siding 2-bedroom home. Living room (paneled), kitchen, tile bath, lake privileges on White Lake. $3,000 down. Call Mr. Cheyz at —

Brewer Real Estate
724 Riker Bldg. FE 4-5181

ANNETT

Herrington Hills
Ranch with 3 bedrooms and 1½ baths. Full basement, finished rec. room. Close to elementary school. $15,950 — FHA terms.

West Side Brick
3-bedroom home, living room with fireplace, dining room, bedroom, kitchen and bath on 1st floor. 2 bedrooms up. Full basement, gas heat — Larger corner lot. $17,900. Terms.

Hammond Lake
Brick and frame quadlevel home with central air conditioning and lake privileges. Can be used as a 3-bedroom and large den or 4-bedroom home. Family room, 2 fireplaces, 2½ ceramic tile baths — enclosed porch and 2-car attached garage with auto. door opener. Large beautifully landscaped lot. Terms.

See our display ad on W. Bloomfield ranch, Open Sunday, 2 to 5 p.m. on Page A-7.

WE WILL TRADE
REALTORS 28 E. HURON
Office Open Evenings and Sunday 1-4
338-0466

Sale Houses 49

GAYLORD

LAKEFRONT, 3-bedroom bungalow. Aluminum and perma-stone siding. Basement. 85 foot on water, $17,500. Terms. Call MY 2-2821, FE 8-9693.

NINE ROOM HOME. 20 miles north of Pontiac. Four bedrooms. Large dining room. Stone fireplace. Garage. $13,900 on land contract. Good terms. Call MY 2-2821, FE 8-9693.

GAYLORD INC.
2 W. Flint St. Lake Orion
MY 2-2821 FE 8-9693

OPEN

SUNDAY, 2 TO 5
"HIGHLAND ESTATES"
3-bedroom brick ranch with full basement and large recreation room. A good family home in an excellent location, 2½-car garage, patio and large well-landscaped corner lot, Anchor fenced, gas heat. Price reduced to $20,900. 10 per cent down plus closing costs. Owner has purchased a lake-front home and says sell. Mr. Cosgrove, salesman, phone 852-1690, representing Clark Real Estate. Directions: Take M59 west to left on Irwin to 1433.

LAZENBY

CLARKSTON AREA
Lots of room in this 4-bedroom ranch on a corner lot. Has a fireplace in a 16'x20' family room, large kitchen with ample cupboards, gas heat and community water, attached 2-car garage. This home has been newly decorated and is an excellent buy at only $17,500 with terms.

ROYCE LAZENBY, Realtor
Open Daily from 9 a.m. to 8:30 p.m.
Sundays, 1-5 p.m.
4626 W. Walton OR 4-0301

"Buzz"
BATEMAN
OPEN
SUNDAY 2-5 P.M.

OPEN 1555 NORTHUMBERLAND DR.
FRENCH PROVINCIAL TRI-LEVEL—with scenic view from every window. Custom-built 4-bedroom located in the Rochester area, has all the built-ins plus beautiful carpeting and lower walk-out level. Priced for quick sale with immediate possession. Approx. $8,000 down plus costs will handle. Center of Rochester south on Rochester Rd. to Avon Rd., right to Hempstead, left to Northumberland Dr. Your host—Ralph Price.

OPEN 6133 PARAMUS
LOVELY 3-bedroom brick rancher in a high wooded area of Clarkston. Paneled family room with marble fireplace, 1½ baths with sunken tub and double lavs in the vanity. Full basement, hot-water heat, dual-pane windows, step-down living room, 2½-car attached garage. Dishwasher, slate vestibule, patio and much more. Priced for quick sale. Dixie Hwy. to M-15, to first street on right, right to property. Your hostess—Shirley Carpenter.

OPEN 846 MENOMINEE
CITY BRICK RANCHER—Family living in choice west-side area close to Tel-Huron. 4 bedrooms, 2½ baths, paneled rec. room, lovely carpeting and drapes and loaded with other extras. A "Once-in-a-Lifetime" offering of a home of this type in the city. Shown by appointment ONLY. S. Telegraph Rd. to Menominee, east to property. Your hostess—Marjorie Randall.

OPEN 2751 BAY DRIVE
WEST BLOOMFIELD—Green Lake area for the family that demands the finest. 3 bedrooms, 2 full baths, all kitchen built-ins, family room with extra large fireplace and hot-water heat. In a location that is referred to as "Supreme" by the people that live there. Excellent landscaping and immaculate throughout. Priced under $30,000 with approx. $6,000 down plus costs. Commerce Rd. to Hiller, right to Willow, left to Green Bay Lane, left to Bay Drive. Your host—Doug Akin.

OPEN 1024 BERWICK
4 BEDROOM—exceptionally sharp brick bungalow on nicely landscaped corner lot. Choice city location convenient to all shopping areas. Lots of feature extras including air-conditioner, recreation room with bar and stools, gas heat and incinerator, plus jalousie-windowed sun porch. Owners leaving state and priced to sell. Approx. $2,200 down plus costs. Orchard Lake to Berwick, left to property. Your host—Dick Bryan.

OPEN 67 MARK ST.
$600 DOWN—FHA terms on this excellent west-side 3-bedroom with garage. Convenient location off W. Huron close to all shopping and schools. Full basement, new gas furnace, and in tip-top condition. Priced $$$ less than you would expect with payments less than rent. W. Huron to Mark St., right to property. Your host—Grady Smith.

OPEN 128 CONKLIN
SAVE MORTGAGE COSTS—just take over existing contract at $75 per month. Aluminum-sided rancher on 7 lots; 3 bedrooms, wall-to-wall carpeting, large spacious kitchen, plenty of garden space and play area for the children. Reasonably priced with approx. $3,200 down. M-24 to Flint St. in Lake Orion, right to Miller, left to Conklin. Your host—Dick DeRousse.

OPEN 36 MILLER
IN CITY—large older-type home in excellent condition. Convenient to Pontiac General Hospital and must be seen to be appreciated. Separate 2500 sq. ft. building on rear of premises that could be used for many purposes. Widow will sell at very attractive price. Veterans may purchase with NO DOWN PAYMENT if you qualify. Also 2 other adjoining houses for sale by same owner and same terms. W. Huron to Green, south to Henry Clay, left 1 block to Miller, right to property. Your hostess—Eileen Moyer.

OPEN 803 HARTNER
CITY LIVING—with lake privileges in village of Holly. Like-new 3-bedroom ranch located on paved street in area of new homes. Wonderful public bathing beach with life guard for the children. Only $14,750 with as little as $450 down plus costs on FHA terms. I-75, west on Grange Hall Rd., south on Saginaw, west on Airport to Hartner. Your hostess—Leona Hunt.

MODEL HOMES
LAKE OAKLAND SHORES—Colonials, Tri-levels and Ranchers loaded with extras and custom features. Beautifully furnished and deluxe quality all the way. Duplication-priced on your lot as low as $19,950. Several new homes with immediate occupancy in this subdivision, most of them you can still choose your own decorating colors. OPEN SAT. and SUN. 1-5 p.m. Dixie Hwy. to Sashabaw, right to Walton, right to Big Bateman sign, left to Models.
NEW MODEL RANCHER—3 bedrooms, 1½ baths, beautiful custom-built kitchen, full basement, wood sealed-glass windows with screens, 2-car garage and gleaming-white carefree aluminum siding. Priced at just $16,950 plus inside decorating and building site. It's ready for your inspection NOW! OPEN DAILY 6:30 to 8:30 p.m. and SAT. and SUN. 1-5 p.m. Corner of Scott Lake Rd. and Watkins Lake Rd.
YOU CAN TRADE

#82
GREEN THUMB?
JUST FOR YOU—almost new 4-bedroom quad-level on dead-end street. There is not only a family room but for a Bonus—a recreation room as well. Beautifully carpeted throughout, sealed-glass windows, marble sills, built-ins and closets galore. Large 2½-car garage, beautifully landscaped lot close to I-75 Expressway. Terrific Value at $25,950 with as little as 10% down plus costs. Better Call Today!

#93
BRICK LAKE FRONT
LESS THAN one year old. Unique 4-bedroom rancher located on beautiful wooded site with water on 3 sides. Family room with full wall fireplace, full basement and all the extras that your heart could desire. Living a vacation the year 'round. Take over existing 6% mortgage with approx. $10,000 down. Priced for quick sale at $39,500. Make your appointment TODAY!

#44
SWIMMING POOL
LARGE SITE with 900 Blue Spruce and Fir trees. 3 bedrooms, 2 baths, brick and aluminum rancher with 2-car garage and workshop that is nicer than new. All custom features, even refrigerator, washer and dryer. Excellent suburban area just off M-24, this side of Lake Orion. Priced at $25,900 with as little as $2,600 down plus costs.

#41
CITY EAST SIDE
COMFORTABLE 3-bedroom bungalow with basement and garage. Budget-priced at $8,500 with no down payment to qualified G.I. You cannot afford to rent, you will agree, after seeing this one!

BATEMAN
REALTOR — MLS
FE 8-7161
377 S. Telegraph Rd.

ROCHESTER BR. — OL 1-8518 — 730 S. Rochester Rd.
UNION LAKE BR. — EM 3-4171 — 8175 Commerce Rd.

Sale Houses 49

WATTS REALTY 627-3647
1956 M15 at Bald Eagle Lake

WALTERS LAKE PRIVILEGES, 3-bedroom. Carpeted, 1½ baths, built-ins, family room, laundry room, attached 2½-car garage hot water heat, $17,900. 394-0247.

OPEN

SUNDAY, 2 TO 5
"ELIZABETH LAKE ESTATES"
NEWLY WEDS AND RETIREES: See this cute 2-bedroom home with full basement and recreation room with built-in bar. Oak floors and plastered walls. Nice carpeting in living room and bedrooms. Gas heat. 2 lots, completely fenced. Nice garage. This home is in excellent condition, good location, lake privileges. Owner moving out of state. Furniture also for sale. Price reduced to $13,900. Mortgage terms available. Mr. Higgins, salesman, phone 682-5483, representing Clark Real Estate. Directions: Elizabeth Lake Road to left on S. Winding to 380.

PARTRIDGE
"IS THE BIRD TO SEE"
Private Lake
14.65 ACRES
3 bedrooms, brick, bilevel. Over 2,500 sq. ft. featuring large family room, 2 full baths, 2 fireplaces, hot water heat, workshop with 1468 sq. ft. insulated and heated so it can easily be converted to a guest house. All this plus storage buildings and small horse barn. Unbelievably priced at $52,500 with owners' terms. Only 25 min. from Pontiac. No. 14-4666-LP-Res.
PARTRIDGE REALTORS
1050 W. HURON, FE 4-3581
OPEN WK. NITES 'TIL 9:00

SALE HOUSES 49
NORTH PONTIAC
4-bedroom, 1½-story home, full basement, city water and paved road. Full price only $11,500 with $350 down plus closing costs.

TRADE
Will build 3-bedroom ranch with aluminum siding, hardwood floors, sliding glass door, full basement and attached 2-car garage, decorated, ready to move into. No money down on your lot, or $1,500 down on one of our lots or your equity in trade.

C. SCHUETT
FE 3-7088 MA 3-0288

IRWIN

WEST SIDE:
Just right for a young family or a working couple, so we listed this white rancher on Murphy Street. Near Webster School. 3 bedrooms, comfortable living room, full-size dining room, pretty bath. Full basement. 1-car garage. Price: $13,350.

S. BOULEVARD:
7 rooms — 4 bedrooms. In good condition. Includes living room, dining room, kitchen and 1½ baths. Full basement. 1-car garage. City conveniences. Prices: $14,500—terms.

JOHN K. IRWIN & SONS
Realtors
313 West Huron — Since 1925
Buying or Selling Call FE 5-9446
After 5:00 Call FE 5-8683

Wideman

LAKE OAKLAND PRIVILEGES
Four-bedroom home, 1½ baths, spacious kitchen, carpeted living room, vestibule and closet, gas FA heat, 2½-car att. garage, large well landscaped lot, $24,950, terms. Call for appointment.

THE EXECUTIVE
This lovely LAKE-FRONT BRICK AND STONE RANCH home conforms in every respect to the beautiful landscaping — 23' carpeted living room with fireplace, large dining room, 3 bedrooms, custom-built kitchen, two baths, den, attached solarium, base hot water heat, 3-car garage, heated. Extra large patio with barbecue, boat dock. ONE OF THE MOST APPEALING HOMES WE HAVE HAD TO OFFER.

I. O. WIDEMAN, REALTOR
412 W. Huron St. 334-4526
Eves. Call 673-5060

HALL
OPEN

Sunday 2 to 5
3-BEDROOM OLDER HOME in excellent condition near the Village of Clarkston. 24' living room with fireplace, large family-size kitchen, enclosed and heated porch, 1½-car garage. 180'x200' lot. Russell Hardy will be your host. Directions: Dixie Hwy. to M15, north to Orion Rd., right to 21 Orion.

OPEN

Sunday 2 to 5
CLARKSTON 3-BEDROOM BRICK ranch with 2½-car attached garage, built-ins in kitchen, carpeted living room, family room on main floor with fireplace, recreation room in basement with fireplace, well landscaped lot all Anchor fenced. Your hostess — Emmy Elliott. Directions: Dixie Hwy. to M15 — north ¼ mile to Paramus, right to Princess Lane, left to 6025.

WATERFORD AREA — Extra clean and neat 2-bedroom home, plastered walls and ceilings, hardwood floors throughout, carpeted living room, built-in oven and range, refrigerator, washer and dryer, attached 2½-car garage, nice shaded lot, all Anchor fenced. Call early on this one.

B. HALL REALTY
6569 Dixie Hwy. 9-9 Daily 625-4116
OPEN SUNDAY, 11 TO 5

OPEN

SUN. 2 to 5 P.M.
1784 LOCKWOOD
LAKE FRONT, WHITE LAKE
3-bedroom, 1½-bath home. It boasts a 25' carpeted living room with 15'x15' kitchen, plenty of closet space, 30' recreation room with walk-out basement, large bar with stools and back-bar with stainless steel sink with hot and cold water. New Meyers Jet pump for house, extra pump for lake at lake for lawn watering. Hard sand and gravel beach. Price reduced — $23,900 including some furniture. OPEN TO OFFER.
HOST: EMERY BUTLER.

Dir: M59 to Ridge Rd., right to Lockwood, left to property, watch for signs.

INCOME
Clean from top to bottom — describes this 2-family income. Living room, dining room, kitchen with new cabinets and sink. Paneled breakfast room and full bath on first floor, private entrance to upstairs apartment living room. Large kitchen and full bath, plus 1 bedroom. Both apartments have a front porch, full basement with gas forced air furnace, also included is good carpeting in living room, dining room and both bedrooms downstairs, a 2-car garage on a nice lot completes this desirable property. Only $17,500.

10 PER CENT DOWN
Let us figure with you on one of our new models — We have lots available or will build on your lot. The equity in your home — probably will be enough for a new home. We have 90 per cent mortgage money.
1—$13,950. 2-bedroom Cape Cod. Unfinished 2nd floor, room for 2 extra bedrooms and bath.
2—$16,950. 4-bedroom colonial — BRICK FRONT, 1½ baths.
3—$17,450. 3-bedroom ranch, 1½ baths including garage.
4—$17,950. 4-bedroom Dutch colonial. 1½ baths including garage.

CALL FOR APPRAISAL TO TRADE EXCHANGE OR SELL — NO OBLIGATION

STRUBLE

REALTOR
MLS FE 8-4025
After 8 p.m. FE 5-6514

Sale Houses 49

KAMPSEN

"IT'S TRADING TIME"
OPEN
SUNDAY 2-5 P.M.
156 CADILLAC
ON LAND CONTRACT buys this nice three-bedroom, well cared for home. All new kitchen! — Screened porch, full basement, gas heat. Two-car garage. Paved streets. Located on north side of city. Wisner and Lincoln Junior High School district. Ten days possession! Directions: Oakland Avenue right to Cadillac. Your host: Thurm Witt.

1071 W. Huron St. MLS FE 4-0921
AFTER 5 P.M. CALL FE 4-6204

TIMES

Open Sunday
1 TO 7
THE EVER POPULAR
ADMOR HOME
With approximately 1,450 square feet of finished living area complete in every detail as you see it. No hidden extras. If you desire a little distinction in your future home then visit the Admor and see how a master craftsman can help you. Here are just a few of the features we offer:
1—3 bedrooms, possible 5.
2—Ceramic tile with cement coat.
3—Built-in oven and range.
4—A choice of complete decorating or lower level exposed.
5—Extra ½-bath.
6—12-block basement.
7—Aluminum windows, lower and upper level.
8—Finished family room done in rich paneling.
9—Formica cabinets.
10—Brick and aluminum siding.
11—2-car attached garage.
12—Marble sills.
13—Seal tab shingles.
14—Slate foyer.
There are many other fine appointments that our salespeople will be glad to show you when you visit our model at 2667 W. Walton. Ray Hayward, Bob Monahan, Florence Blimka and Bill Oliver will host your visit. U.S. 10 to Silver Lake Rd., right to Walton, left to model.

INDEPENDENCE
Twp. offers you a lovely 3-bedroom ranch on a 100'x200' lot with home and property symetrically blended by the tender care of the previous owner, offering to you also wall-to-wall carpeting, drapes, 2-car garage, blacktop street, vacant — Immediate occupancy. We have a VA appraisal of $14,200 in the office and if you're a veteran it will cost you no money down or if you would like to make an offer on land contract we would entertain same. Call now for your appointment. We have the key.

Acreage-Acreage-Acreage
We have over 500 acres of parcels for your choice of a desirable building site. Let us help you get to the country swing of things by selling you one of these parcels for 10 per cent down, 6 per cent land contract on the balance. Remember — we're your headquarters for farm and acreage in the north Oakland County area.

WHEN YOU SEE OUR SERVICE YOU
"JOIN THE MARCH OF TIMES"
Times Realty
5890 DIXIE HIGHWAY
623-0600 REALTOR Open 9-9 Daily

CLARK

LINCOLN JR. HI AREA: LARGE HOME: newly decorated inside and out. Carpeting in living room, 1½ baths, fireplace, full basement, gas heat. Price $16,900. Mortgage terms or will accept smaller home in trade.

BUSINESS OPPORTUNITIES: Approximately 1 acre of land in city. Large 8 room home, also located on main throughfare, with fireplace, basement, 2-street front age. Selling entire spot for only $19,500. Contract terms.

STATE ST: INCOME: 5 large rooms on first floor, 25 ft. living room with brick fireplace. Oak floors, bath, full basement. 3-room apartment and bath up, private entrance. New gas heat. Deep lot with plenty of shade trees. $14,500. $2,500 down.

CLARK REAL ESTATE
1362 W. HURON FE 3-7888
MULTIPLE LISTING SERVICE

Brown

REALTORS & BUILDERS
SINCE 1939
OPEN SUNDAY 2-5. 216 Cherokee, Pontiac. Located in lovely Indian Village, this home has everything to offer the discriminating family. Formal living room with fireplace, private dining room, 22 ft. kitchen with all built-in appliances including dishwasher and disposal, family room paneled library, 4 spacious bedrooms, 3 full ceramic baths and extra half bath. All completely carpeted. Full basement, 2 car garage. Many custom touches. Offered at $32,500.

LES BROWN, REALTOR
509 Elizabeth Lk. Rd.
(Across from the Mall)
FE 2-4810 or FE 4-3564

ARRO

Ted McCullough, Realtor
ELIZABETH LAKE ESTATES — Sharp 3 bedroom home, double stainless steel sink, dishmaster in handy kitchen, full basement, gas heat, family room with fireplace, loads of storage space and extras. 1½ car garage, partly fenced yard. Priced at $18,600.

OVER ONE ACRE with cozy 2-bedroom home, carpeting in living room and hall, pull down stairs to attic, full basement, gas heat, recreation room with bar, 2-car garage and paved drive. Fenced rear yard. Shown by appointment only.

CLOSED SAT. 5
OPEN SUN., 2 TO 5
PHONE: 682-2211
5143 Cass-Elizabeth Road
MLS OPEN DAILY 9-9

KAMPSEN

"IT'S TRADING TIME"

G. I. LAKE PRIVILEGES
Only $13,600 full price zero down. Sharp five room bungalow with full basement. Screened porch, 1½ car garage. Remodeled kitchen, new carpeting. Lake privileges on Silver Lake. SEE THIS ONE TODAY.

G. I. ZERO DOWN
Four bedroom home located on the west side. 1½ baths, basement, gas heat, two lots, garage. Enclosed front porch. Located in Webster School District. Better hurry on this one!

THINKING OF SELLING
OR TRADING HOMES — GET OUR ESTIMATE BEFORE YOU DEAL — CALL Hilda Stewart, Thurman Witt, Elaine Smith, Dave Bradley, Lee Kerr or Leo Kampsen — FOR PROMPT, EFFICIENT SERVICE!

1071 W. Huron St. MLS FE 4-0921
AFTER 5 P.M. CALL FE 4-6204

TIZZY By Kate Osann

"I can't see why my father won't let me go into debt for things—at least it's not un-American!"

Sale Houses 49

ROYER

Richard S. Royer, Realtor
PERFECT FOR YOU
3 bedroom ranch in Oxford on large corner lot. 2½ car garage. 2 fireplaces with family room and finished basement. Porch with patio.

COMMERCIAL SITE
In Oxford, on M-24, with 960 square foot cement block building.

If you're thinking of building, see us on your new home. Check our trade-in plan.

628-2548
823 S. Lapeer Rd. (M24) Oxford
Office Hours, 9 to 9 except Sun.

Val-U-Way

Open Sunday 1 to 4

NORTH SIDE
Nice 3 bedroom home off Kennett Rd. Featuring large kitchen and dining el, spacious cupboard and closet space, gas heat, tile bath, 2-car garage. Lot size 60x150. $550 move in cost.

2 FAMILY INCOME
This home on east side is in excellent condition. Live in the 5 rooms down and let the upstairs make your payments. Separate baths, kitchens, entrances, basement, garage, oil heat. Good rental location. $600 move in costs.

OFF OAKLAND
3 bedroom bungalow near Fisher Body. Featuring convenient kitchen and dining area, gas heat, alum. storms and screens, blown-in insulation to cut your fuel bills in half. $500 move in costs.

R. J. (Dick) VALUET
REALTOR FE 4-3531
345 Oakland Ave. open 9 to 9

FE 5-8183

SEMINOLE HILLS
Large family home consisting of eight rooms, wall to wall carpeting, fireplace, den, completely modernized kitchen, family dining room, gas heat, two car garage, EASY TERMS WITH NO MORTGAGE COSTS, IMMEDIATE POSSESSION.

NEAR GENERAL HOSPITAL
Four bedroom home with attached garage, gas heat, in excellent condition. Early possession. $500 down on FHA terms.

ELIZABETH LAKE ESTATES
Outstanding two bedroom home, alum siding, beautifully landscaped yard. Garage, wall to wall carpeting, many extras included. Call for an appointment.

INCOME
Ten rooms — two five room apartments, seaparate entrances, two furnaces, in nice condition, two car garage. Excellent terms available.

SUBURBAN
Three bedroom ranch located on large corner lot. Completely decorated, gas heat, tile bath, terms its vacant.

Nicholie & Harger Co.
Eves. Call Mr. Castell FE 2-7273
53½ W. Huron St. FE 5-8183

Income Property 50

KENT

Established in 1916
HANDYMAN SPECIAL—2 family income, west side of Pontiac on large corner lot. Only $15,000 with $2,500 down.

LOVELY 2 FAMILY—one up and one down. Each has 5 large rooms and bath, basement and garage. Very clean. Now at $14,000, $4,000 down, $100 per mo.

Floyd Kent, Inc., Realtor
2200 Dixie Hwy. at Telegraph
FE 2-0123 or FE 2-7342

3 GUEST CABINS AND MAIN CABin, all furnished, rented year round 11½ acres, with deer hunting 9 mi. south of Lewiston, Mich. Illness forces sale. $10,000 cash. In care of Cowhand Ranch, Star Route, Lewiston.

Lake Property 51

50 LAKE AREAS
Everywhere in Michigan
Lake and river sites, suburban Detroit, lower Michigan, upper Michigan for trailer, camper, cottage, home, $695. Acrettes, $9 mo. Clare, Baldwin, Ludington, Alpena, Hubbard Lake, West Branch, Vanderbilt, Grayling, Gaylord, Wolverine, Thunder Bay River also Detour Drummond Island, Munising, Autrain, Marquette, Lake Superior. Phone collect 313-366-8905. Write for free maps, camping, vacation. Bloch Bros., 1303 E. 6 Mile Rd., Detroit, Mich.

100' DEER LAKE FRONTAGE — heavily wooded — approximately 3 acres — secluded hillside building site — $30,000 — land contract — Menzies Real Estate. 625-3307.

103' LAKE FRONTAGE ON BLACK Bass Bay, Grand Lk. 25 miles N. of Alpena $2500. Write 114 Arizona Rd., Alpena, Mich.

CASS LAKE FRONT
Furnished 3-bedroom cottage, $12,000 on land contract, immediate possession.
JACK LOVELAND
2100 Cass Lake Rd.
682-1255

DEER LAKE
Beautiful large lake lot only one left
"Buy direct from Beauty-Rite and Save"
BEAUTY-RITE HOMES
3538 Pontiac Lake Rd.
673-1717 673-3761

COMMERCE, WOLVERINE, SILver, Oakland, Huron River frontage. Fowler 363-6613 or 363-6683.

LAKEFRONT HOMES—NEW AND used—J.L. Daily Co. EM 3-7114.

Lake Property 51

LAKE LIVING. PONTIAC 15 MINutes. Lots $995, $10 mo. Priv. beaches on large lakes. Open Sun. Bloch Bros. 623-1333, FE 4-4509.

LAKE FRONT PROPERTY
3-bedroom home centered on 3 lake-front lots. Many large shade trees, two long docks, pontoon boat, swimming raft, 3 miles west of Pontiac, close to shopping and schools. Full price: $14,900. Call owner for appointment to see. FE 2-9783 until 6, and after 6, FE 8-9743.

PLEASANT LAKE WOODS
2 Beautiful Lake lots
"Buy direct from Beauty-Rite and Save"
BEAUTY-RITE HOMES
3538 Pontiac Lake Rd.
673-1717 673-3761

LARGE LAKE LOT CEDAR ISLAND Lake, reasonable. 363-3045.

SAUNA — 3 BEDROOMS, 3 BATHS, foyer, dining and living room, large kitchen, family room with fireplace, utility room, 2 car attached garage, large lot. All brick, carpeting, many extras. Illness forces sale, immediate possession. Commerce Lake privileges. Only $33,000. 363-0419.

WALTERS LAKE AREA — ATTRACtive new 2 bedrooms plus family room, lake privileges. $14,900.
673-3488 SYLVAN 334-8222

Northern Property 51-A

1-ACRE LAND, FENCED ON U.S. 10, 3 miles west of Evart, Mich. Good house trailer, 8'x45', with 2 bedrooms, bath, good well, small buildings in rear — Must have cash. $1,250, full price. Write Don McMillan, Rte No. 2, Harrisville, Mich. or call 517-724-6260.

480 WOOD ACRES, BORDERING Grayling State Forest with substantial lake frontage on 2 semi-private lakes, to be divided into 3 parcels of approx. 160 acres each. 1 parcel has new 11-unit lodge, suitable for club, church or scout groups. Forced to sell. Call 651-6691, or write P.O. Box 98, Rochester, Mich.

BEST BEACH, WITH 3-BEDROOM cottage, AuSable Lake, 140 miles north of Pontiac. Inq. Ira Scofield Realtor, Hale, Michigan. 728-2603.

CABIN NEAR HARRISON, MICHigan, Full price $5,000. 5 rooms with bath, 756 square feet, cedar siding, built in 1965. WE WILL take what you have in trade.

McCULLOUGH REALTY
5460 Highland Rd. (M59) MLS
674-2238 674-2239

FURNISHED CABIN AND 5 ACRES, SE of W. Branch, $2,800. FE 4-1742.

LOG HUNTING CABIN WITH RIVer privileges. Gladwin area. Reas. 693-8152.

RIVERFRONT LOT ON THUNDER Bay River, must sell, best offer over $700. OR 3-8878.

WE HAVE 2 LOW COST CABINS in Northern Michigan. Priced at $2750 with $500 down each. Call for further details.

GEORGE IRWIN, REALTOR
MULTIPLE LISTING SERVICE
298 W. Walton FE3-7883

Resort Property 52

HARRISVILLE — IDEAL RETIREment home on quiet paved street, gas heat, elec. hot water, priced at $7,900 for quick sale. 211 Fifth St., Harrisville, on beautiful Lake Huron. Can be seen Aug. 5, 6, 12, 13, 19, and 20 or phone 653-4064 after 5 p.m.

PONTIAC 15 MINUTES, ROUND Lake. No motors allowed. Lots 50'x150'. Priv. beaches, $10 mo. Open Sun. Bloch Bros. 623-1333. FE 4-4509.

PRIVATE LAKE. CLARKSTON area at I-75 Expressway. 15 min. Pontiac. Predevelopment sale on lots 100'x150'. Your terms down. $45 mo. Blacktop. Natural gas Priv. beach. Open Sun. Bloch Bros. 623-1333. FE 4-4509.

Suburban Property 53

LAPEER AREA. FAMILY LIVING at its best. New and pre-owned homes, Lake properties, farms, vacant land. Frontier Real Estate Co., 1257 N. Main, Lapeer. Ph: 664-2091.

Lots—Acreage 54

2 ACRES BRANDON AREA $25 mo. Wooded. Priv. rd. Open Sun. Bloch Bros. 623-1333. FE 4-4509.

3.75 ACRES, OXFORD $3,750 GRAMpian Acres. 628-1556.

7½ ACRES OF BEAUTIFUL ROLLing land. Just 3 mi. N. of I-75 near Dixie. Close to Holly recreation. $10,500. 10 per cent down. Will divide into 2½ 5 acre parcels. 625-3895.

10-50 ACRES, WOODED RIVER frontage, Mr. Fowler, EM 3-9531, EM 3-6683.

10 ACRES FOR PRIVACY, PLEASure, investment. FE 2-2144. L. Smith.

40 FOOT COMMERCIAL LOT, NEXT to 290 W. Walton Blvd. FE 8-0431.

100'X150' PONTIAC-WATKINS EStates. Waterford Twp. FE 8-6504.

BEAUTIFUL HOME SITE OVERlooking Clarkston. Many trees, exc. neighborhood. 682-7589, 673-2886.

BY OWNER, 7½ WOODED ACRES on Hunters Creek Rd., Attica Twp. FE 8-2504.

CLARKSTON, 5.6-ACRE CORNER, 550'x450', $7,500. MA 5-1502.

Country Style

ACREAGE
5 ACRES, 6 miles north of I-75 expressway, good fertile soil and located in an area of newly built homes. $4995, $750 down.

5 ACRES, hard surface road, northwest of Oxford, $4,950, $990 down.

10 ACRES, north of Ortonville, hilly and within 1 mile of new proposed expressway, $5,950, $1,000 down.

10 ACRES, outstanding, wooded, hilly scenic, $7950, $500 down.

11½ ACRES, planted with pines and pond, $8,500, terms. North of Oxford.

17 ACRES, village of Ortonville, Kearsley Creek runs through property, pond site possible, $650 per acre. Terms.

20 ACRES, Several fantastic panoramic views and sprinkled with hardwood trees and some pine trees, $600 per acre. Terms.

C. PANGUS INC., REALTORS
OPEN 7 DAYS A WEEK
630 M-15 Ortonville
CALL COLLECT NA 7-2815

Lots—Acreage 54

"BUD"

BLOOMFIELD TOWNSHIP
Two (2) nice, level lots, Colonial Hills Subdivision, sewer & water, 94'x200' each, priced at $6,000 each.

NORTH SUBURBAN
Dandy lot just off M24 between Pontiac and Lake Orion, 104' frontage, 162' deep, black-top streets. Priced at $3,500.

UPPER LONG LAKE
Canal front lot, West Bloomfield Township, breakwater & boatwell, O.K. perc test. 80'x176'. Priced at $8,800, terms.

NICHOLIE-HUDSON
Associates, Inc.
49 Mt. Clemens St.
FE 5-1201
OR FE 2-3370

COVENTRY WOODS — UNDEVELoped acreage, 5-10-20-40 acre plots. Ortonville area. 627-3019.

CASS LAKE PRIVILEGES
Lots priced as low as $950. Some on canals for $1290. All have sewer and municipal water.
3 NORTHSIDE LOTS — $850 EA.
Near schools, short walk to 3-GM plants; paved and utilities; 40x123
BRADWAY CO. WO 2-9700, MI 7-0444

ESTATE LAND
Clarkston area. 10 wooded acres, private road, restricted. 363-7863.

HIGH ROUGH WOOD 2½ ACRES, 3½ miles from Dixie and I-75. Build a house to match this site and you'll have a beauty. $4,450 Terms.

¼ acre lots in Clarkston school area, ideal perculation, on paved road, good variety. $2,750 Terms.

UNDERWOOD REAL ESTATE
Off. 625-2615 625-3125 Eves.

HILL SIDE LOT
Covered with trees, nice location. Approx. ½ acre, paved roads, less than 200' from Bald Mountain Park. Lot No. 237 HI-HILL VILLAGE No. 3 $4,500 only $450 down. Many other to choose from.

LADD'S OF PONTIAC
3677 Lapeer Rd. 391-3300

HIGGINS LAKE
Desirable pine lots, 10-acre tracts, 2 mi. to I-75 expressway, 180 mi. to Pontiac. State forest and ski area. Pavement, electric. $25 to $95 down, $25 mo. CALL MR. MONTGOMERY, 925-4141. HOME LI 3-8696.

INDEPENDENCE TOWNSHIP
Near Sashabaw and Maybee Rd. Ideal for subdividing, lays flat, 330'x1320' 10 acres. 1 floor older home and barn on property.

11 ACRES
WATERFORD TOWNSHIP, Cooley Lake Road and Clinton River Frontage. Good for subdividing or possible mulitple housing.

2 ACRES
COMMERCIAL, White Lake Township, Highland Rd. M59. Good buildings, fenced yard. Sale or lease.

BATEMAN
COMMERCIAL DEPARTMENT
377 S. Telegraph Road
338-9641
Sat. after 12, Eves & Sun.
Call 332-3759

INVESTOR SPECIAL — 5 WOODED acres. Oxford Township, $3,500 cash.
Green Acres Inc. MY 3-6262

LOTS AND LOTS OF LOTS
$1,800. Beautiful site near Walters Lake.

With a view on Waterford Hill $5,500, terms.

2 lakefront lots, $7,800 and $8,000.

Gulf view lots on Waterford Hill manor $6,000, terms.

Waterford Hill Manor No. 4 from $4,250.

WATERFORD REALTY
4540 Dixie Hwy. 673-1273
Multiple Listing Service

LOT, 110'X150'.
391-0750

PARTRIDGE
"IS THE BIRD TO SEE"
TRAVERSE CITY
22 acre cherry orchard farm and fully equipped! 95 acres in delicious cherries, also some peaches and plums. A charming and well constructed, well maintained 13 room home; plus excellent out bldgs. Now grossing up to $30,000 per yr. could easily be increased. Owner has spent his entire 70 yrs. on this beautiful cherry farm which can be yours for $25,000 dn. No. 14-4427-F-RES.
PARTRIDGE REALTORS
1050 W. Huron, FE 4-3581
Open Wk. Nites Til 9:00

PINE LAKE AREA 100x150' LOT —owner — 673-3488.

PRIVATE, SECLUDED SITE — Northern Pines, Lake Oakland privileges. $3,900. Call 625-4379.

PAULY

WE HAVE A WIDE SELECTION OF LOTS, SEVERAL LAKE FRONTS, SMALL ACREAGE, COMMERCIAL LIGHT INDUSTRIAL SITES.
4516 Dixie, rear
OR 3-3800 Eves. 623-0808

PRIVATE LAKE. CLRAKSTON area at I-75 Expressway. 15 min. Pontiac. Predevelopment sale on lots 100'x150'. Your terms down. $45 mo. Blk. top. Natural gas Priv. beach. Open Sun. Bloch Bros. 623-1333. FE 4-4509.

RELAX IN THE COUNTRY
Relax, stretch out and enjoy the view, (You can see for miles) on 40 acres of fertile, rolling land, including 10 acres of virgin woods, and ravines. It's a new wonderful way of living for your family — and there's nothing better than this choice parcel of land in the Clarkston area. Just 35 minutes from Northland. A great investment, this land is ideal for horses. Full price — $44,000, $11,000 down, balance on terms to suit the buyer. Call owner evenings at 1-625-2914.

WHY PAY RENT?
Buy your own mobile lot 25 minutes Pontiac. 100'x200'. Lake priv. Pay only $45 mo. after small down payment. Open Sun. Bloch Bros. 623-1333. FE 4-4509.

WHY PAY RENT?
Buy your own mobile lot 25 minutes Pontiac. 100'x200'. Lake priv. Pay only $45 mo. after small down payment. Open Sun. Bloch Bros. 623-1333. FE 4-4509.

Sale Farms 56

1½ ACRES WITH LARGE HOME and barn. OA 8-2013. A. Sanders, rep. H. Wilson, Broker.

20 ACRE FARM, MODERN HOME, carpeting, large living room, fireplace, large country kitchen remoideled, 2 baths. More land if needed. Terms. OA 8-3397, Oxford.

80 TO 800 ACRES
In lower Michigan. Dairy, grain, beef or hogs! Name your farm needs, we have it at one of "Michigans" Farm Real Estate Headquarters — Dean Realty Co., Coldwater, Michigan. Dale A. Dean Farm Broker and Auctioneer. Write or call 517-278-2377—days or 517-278-6127—nights.

303 ACRES RANCH STYLE FARM home, tenant house, large barn, 4 mile frontage on paved road, rolling land, 40 acres wooded, in path of expansion, 3 miles from new proposed expressway, between Hadley and Lapeer, very good investment opportunity. $150,000, Terms.

UNDERWOOD REAL ESTATE
Off 625-2615 625-3125 Eves.

PARTRIDGE
"IS THE BIRD TO SEE"
Free Picture Catalog
Of selected businesses of all kinds; farms, recreational properties and investments. Call, write, or come in for your exciting copy today. It's our big summer issue! Zip code please.
PARTRIDGE REALTORS
1050 W. Huron, FE 4-3581
Open Wk. Nites Til 9:00

Sale Business Property 57

9 ACRES
Zoned light manufacturing Located in the heart of Waterford R.R. siding possible, level land. Will sell for $39,500. Terms or will build with lease arrangement. Call Walter Lewis, O'Neil Realty. OR 4-2222.

4 ACRES WITH CEMENT BLOCK building. Frontage on blacktopped street in small town in Southern Michigan. Reading, Michigan Box 73 or call after 5 p.m. 517-283-2234.

NORTH END
Modern 5-room home, attached garage plus 12'x17' office, zoned commercial. Ideal for home and beauty shop or to convert into offices. North end on busy street, lots of parking. $21,500 cash to new mortgage.

RIDGEWAY
REALTOR MLS 338-4086

PAULY

ZONE M-1
4½ acres, 800' on railroad for siding in Waterford. Modern 2-bedroom home all for $20,000.
4516 Dixie, Rear
OR 3-3800 Eves. 623-0808

SMALL FACTORY AND GENERAL farm supply, business. Building 42'x90' with land at rear. Small town of southern Michigan. For sale with or without inventory. Priced to sell. Reading, Michigan Box 37 or call after 5 p.m. 517-283-2234.

UNION LAKE AREA
3600 sq. ft. Modern commercial building with blk. top parking. Lot 82'x700'. Terms.

C. SCHUETT
8800 Commerce 363-7188

Sale or Exchange 58

CLINIC OR OFFICES
ORCHARD LAKE—BY OWNER Next to shopping center, ranch house 1 acre. Cash or contract. Owner, 682-3552.

WANT: . REAL ESTATE PROBlems
HAVE: . . . Ability to solve them
Tom Bateman, Realtor
FE 8-7161

Business Opportunities 59

BARBER SHOP FOR SALE. PONtiac Miracle-Mile Shopping Center. 4 chairs. Air conditioned. Write PO. Box 554 Columbus Ohio 43216 or phone 486-7490.

BY OWNER GROCERY AND PARty store with living quarters above, located in the thumb area, Beer, Wine and Liquor license, will trade. FE 4-5417.

DRIVE INN RESTAURANT — ON M59, West of Pontiac, dining room, Car canopy and phone system. Good condition. Excellent net return per year. EM 3-3246.

FOR LEASE—TEXACO GAS STAtion, Drayton Plains. For information call 625-3630 bef. 5 p.m.

LIQUOR BAR
A high profit, low overhead straight bar doing $6,000 month gross. Big enough for partners. Asking $20,000 down.

Warden Realty
3434 W. Huron, Pontiac 333-7157
If no answer call 335-1190

LIKE BIG PROFITS?
High volume, 3 bay Mobil service station. Located on state hi-way M24, in the heart of Oxford. Proven money maker. Paid training. Financing available. Minimum investment required — $3,000.
Call 628-1441 Eves. 628-3230
WRECKER AVAILABLE

NEW INDUSTRY
Distributorship
WHO
Continental Converter Corp., manufacturer DIS-POZ for the muti-billion dollar industrial-commercial-medical market. Using basic non-woven fabric made by the three giant companies in non-wovens.
WHAT
The products are disposable (and washable) pillowcases, sheets, aprons, smocks, tablecloths, overalls, jackets, swimsuits, uniforms, graduation caps and gowns, draperies and other products too numerous to mention. Not just a new business, but a new industry.
WHEN
Applications are now being accepted for city, county and-or state distributorships, from individual with good personal reputation and background of initiative and enterprise.
WHY
Direct from factory distributorship offering profit and growth in revolutionary new industry, limited only by our imagination and willingness to work. COMPLETE COMPANY TRAINING. Ideal opportunity for investors.
WHERE
Program, products, and complete information available on appointment basis. WRITE:
Director of Marketing
CONTINENTAL CONVERTER Corp.
P.O. BOX 671
GAINSVILLE, TEXAS
Investment minumum $6,000

PARTRIDGE
"IS THE BIRD TO SEE"
Free Picture Catalog
Of selected businesses of all kinds; farms, recreational properties and investments. Call, write, or come in for your exciting copy today. It's our big summer issue! Zip code please.
PARTRIDGE REALTORS
1050 W. Huron, FE 4-3581
Open Wk. Nites Til 9:00

SPORTING EQUIPMENT STORE — One of the largest in the Thumb area. Shows good profit, $20,000 down will put you in business. PIFER REALTY. Phone area 313, 644-....

WOOD AND CABINET SHOP, 32x80, with equipment plus modern 5 room home, full basement, oil heat plus 5 acres of land. Ideal for business or riding stable. Only $45,000.

GARAGE. Lake Orion. Display room, service area, bump shop, large car lot. Only $47,000. Terms.
A. J. RHODES, REALTOR FE 8-2306

Sale Land Contracts 60

1 TO 50
LAND CONTRACTS
Urgently needed. See us before you deal.
WARREN STOUT, Realtor
1450 N. Opdyke Rd. FE 5-8165
Open Eves. 'til 8 p.m.

ACTION
On your land contract, large or small, call Mr. Hilter, FE 2-0179. Broker, 3792 Elizabeth Lake Road.

HOME IN PONTIAC, SOLD 1966, $8900, 5-year land contract, 7 per cent, $100 monthly plus taxes and ins. Exc. vendee, liberal discount. H. D. Boraks. UN 2-2252.

Wanted Contracts-Mtg. 60-A

1 TO 50
LAND CONTRACTS
Urgently needed. See us before you deal.
WARREN STOUT, Realtor
1450 N. Opdyke Rd. FE 5-8165
Open Eves. 'til 8 p.m.

$100,000
For equities and land contracts don't lose that home. Smallest possible discount. Call 682-1820. Ask for Ted McCullough, Sr.
ARRO REALTY
5143 Cass-Eliz. Rd.

CASH FOR LAND CONTRACTS. H. J. Van Welt. 4540 Dixie Hwy. OR 3-1355.

NEED LAND CONTRACTS. SMALL discounts. Earl Garrels. MA 4-5400. EMpire 3-4086.

QUICK CASH FOR LAND CONtracts. Clark Real Estate. FE 3-7888 res. FE 4-4813, Mr. Clark.

Money to Loan 61
(Licensed Money Lender)

LOANS
$25 to $1,000
Insured Payment Plan
BAXTER & LIVINGSTONE
Finance Co.
401 Pontiac State Bank Building
FE 4-1538-9

LOANS TO
$1,000
Usually on first visit. Quick, friendly, helpful.
FE 2-9206
is the number to call.
OAKLAND LOAN CO.
202 Pontiac State Bank Bldg.
9-5 — Friday 9-7 Sa.

LOANS
$25 TO $1,000
COMMUNITY LOAN CO.
30 E. LAWRENCE FE 8-0421

Swaps 63

2 SHETLAND PONIES WITH SADdle. Will swap for ??? Or, sell. FE 8-9080.

2 FAIRLY GOOD (CAR) ENGINES, swap even-up for a good 283. FE 2-8751.

21' SCOTTI CRAFT, I-O; TRADE for auto, truck, guns, etc. Eves. 852-3467 or 852-2435.

1959 MERCURY 4 DOOR. VERY clean. For your equity in later model car or pickup. 1299 S. Hospital Rd. Union Lk. Dealer.

1960 VW CONVERTIBLE WITH new top, trade for motorcycle or sell. 625-3438.

1961 RENAULT 4CV FOR BOAT and motor or tent and camping equipment. OR 3-8130.

1963 DODGE DART, VERY CLEAN, 270 hardtop, sell or trade for Harley Davidson, 338-1721.

1963 GALAXIE CONVERTIBLE. Power steering. Will trade for house trailer or what have you? UL 2-4016.

1963 THUNDERBIRD, 1 OWNER, swap or sell. 363-3389.

1964 HONDA 305 WILL SWAP FOR a car of equal value, or sell for $400. 34 Hobey Street, off Osmun.

1966 YAMAHA 305, ADULT OWNED, like new, only 750 mi., trade for VW or compact car or $600 cash. 7195 Cooley Lk. Rd.

CAMPER COVER FITS FORD, Chevrolet or GMC, swap or sell. 363-3389.

DUCATI, $200 VALUE FOR REfrigerator or garden tractor. 623-1241.

GENTLEMAN'S BICYCLE, 28" touring, one of the world's finest. I need a tractor (will pay difference) or will sell, $400. FE 4-6562 after 5 p.m.

STEREO TAPE RECORDER AND-or Gretsch guitar for motor scooter, motorcycles or cash. 338-0103.

WILL SWAP EQUITY IN 1966 Plymouth Sport Fury for older car. 625-4695.

WILL DO BRICK OR CEMENT work in trade for mare horse or? 685-2150.

Sale Household Goods 65

½ WHAT YOU'D EXPECT TO PAY
3 ROOMS
BRAND NEW FURNITURE
$277
$2.50 per week
LITTLE JOE'S
Bargain House
1461 Baldwin at Walton, FE 2-6842
Acres of Free Parking
Eves. 'til 9; Sat. 'til 6 EZ Terms

1 30" STOVE $59, REFRIGERATOR, $49, Dinette $19, living room set $55, End table set $20, bedroom set $59, twin bedroom $79, dresser $20, chest $20, desk $15, couch $20, chair $10. M. C. Lippard, 559 Perry.

6 PIECE SET BAMBOO FURNIture, twin Hollywood beds complete, drop leaf table and some small items. Ph. 673-7857.

2 REFRIGERATORS, GOOD CONdition, $10 and $35. 625-3696.

3 Rooms Furniture
BRAND NEW
$288 $2.50 Weekly
PEARSON'S FURNITURE
210 E. Pike FE 4-7881
Between Paddock and City Hall
Open Mon. and Fri. 'til 9 p.m.

4-PIECE BEDROOM SET, (brand new)
$89.00 $2.50 Weekly
PEARSON'S FURNITURE
210 E. Pike FE 4-7881

16' WESTINGHOUSE REFRIGERAtor. Exc. condition. FE 5-4613.

9'X12' MEDIUM GREEN WOOL rug with pad, $20. 2 metal beds, reas. 392 N. Saginaw St.

9x12 Linoleum Rugs . . $3.89
Solid Vinyl Tile .... 7c ea.
Vinyl Asbestos tile .... 7c ea.
Inlaid tile 9x9' .... 7c ea.
Floor Shop—2255 Elizabeth Lake
"Across From the Mall"

30" ELECTRIC RANGE, EXC. condition, 4 yrs. old, 80. EM 3-3554.

30" DELUXE ELECTRIC RANGE, 3 yrs. old. Exc. condition Room humidifier. 682-1223.

36" KENMORE ELECTRIC RANGE, $30. 852-3321.

A BIG SAVINGS
On custom draperies (over 1,000 fabrics to choose from). Terms to suit you. Save also on reupholstery and carpet. Call 335-1700 for FREE estimate in your home.

APPROXIMATELY 63 YARDS wool beige carpet, exc. condition, $150. 682-4261.

APARTMENT SIZE GAS STOVE, reas. 682-2917.

BARTON WASHER, $39; USED LIVing room, $37; apartment and regular size gas and electric ranges, low as $15; bedrooms and used furniture of all kinds at bargain prices. LITTLE JOE'S Trade-In Department, Baldwin at Walton. FE 2-6842.

BEDS, BAR STOOLS, BABY BED, couch, lamps, elec. stove, Misc. OR 3-9644. Marietta.

BEDROOM SUITE, 3 PIECE WALnut with box springs and mattress. Like new, $125. 332-9500.

BLOND BABY CRIB AND MATtress, good condition, $20. Folding high chair, $5. EM 3-2926.

BRONZE OR CHROME DINETTE sale, BRAND NEW. Large and small size (round, drop-leaf, rectangular) tables in 3-, 5- and 7pc. sets. $24.95 up.
PEARSON'S FURNITURE
210 E. Pike FE 4-7881

BRAND-NEW END AND COFFEE tables, $5.85 ea. Little Joe's, FE 2-6842.

BUNK BEDS
Choice of 15 styles, trundle beds, triple trundle beds and bunk beds complete, $49.50 and up. Pearson's Furniture, 210 E. Pike.

CHEST $15, CHROME DINETTE $20, Walnut coffee table $12, 48" rollaway $20, Gold Nylon carpet 10x21 with pad $60, chair $5, 332-0086.

CHEST OF DRAWERS (NEW)
$18.95 up
Maple, walnut and white
PEARSON'S FURNITURE
210 E. Pike FE 4-7881

CHUCK WAGON ON WHEELS. CUTTING BOARD, CHARCOAL CONTROL, THERMOSTAT ON OVEN, SKEWER AND MOTOR. PAID $39.95, WILL SELL FOR $25. USED ONLY 8 TIMES. CALL 1-PA 2-5169.

CLOTHES DRYER, GAS. GOOD condition. 623-0006.

COMPLETE HOUSEHOLD FURnishings including Kenmore washer-dryer comb. and refrigerator-freezer comb. 363-3900.

DAVENPORT AND CHAIR, GREEN and gray, $40. 82 Wall St.

DINING ROOM FURNITURE EXC. condition, dropleaf table and 4 chairs, china closet and buffet, Bloomfield Hills home, 332-1144.
SALE H H GOODS 65

DRYER, $35; WASHER, $25; APT. size refrigerator, $29; TV set, $35. G. Harris, FE 5-2766.

ELECTRIC STOVE GOOD CONDItion, $60. 673-0843.

ELECTRIC STOVE, $45. GOOD condition, FE 2-9077.

ELECTRIC STOVE, $25, GAS STOVE $35, Refrigerator with top freezer $49, Wringer Washer $40, G. Harris, FE 5-2766.

Sale Household Goods 65

ELECTRIC RANGE, BREAKFAST set, misc. suitable for cottage. 332-3451.

GE 3 YEAR OLD DISH WASHER, 4-year-old automatic washer, with suds saver, $89.50 each. Left for us to sell by Dr. Bruce Huntwork, Baptist Medical Missionary to Iran. Hampton Electric, 825 West Huron. FE 4-2525.

GAS RANGE, 36" MAGIC CHEF, glass door oven, storage, light and timer, white. Excellent condition. Highest bidder. FE 8-0823.

GE 23" MAHOGANY CONSOLE TV $69.50, Philco 19" portable $49.50, Sylvania 19" portable $69.50, Kelvinator 18' upright 630 pound freezer, $75.00. GE 2-door refrigerator $69.50, Kelvinator 1-door freezer across top $59.50, Coldspot freezer across top $49.50, apartment refrigerator $39.50, refrigerators $29.50. Hampton Electric 825 West Huron. FE 4-2525.

HOUSE GUTTERS, ODD PIECES of furniture. OR 3-3507.

HOUSEHOLD SPECIAL
$20 A MONTH BUYS 3 ROOMS OF FURNITURE — Consists of:
8-piece living room outfit with 2-piece living room suite, 2 step tables, 1 cocktail table, 2 table lamps and (1) 9'x12' rug included.
7piece bedroom suite with double dresser, chest, full size bed with innerspring mattress and matching box spring and 2 vanity lamps.
5-piece dinette set with 4 chrome chairs and table. All for $399. Your credit is good at Wyman's.
WYMAN FURNITURE CO.
17 E. HURON FE 5-1501
18 W. PIKE FE 2-2150

IRONRIGHT MANGLE, $25. 625-1815.

KELVINATOR REFRIGERATOR, 10 cu. ft., good condition, $35. 363-9432.

KENMORE WASHER DRYER COMbination, exc. condition. Make offer. 674-2691.

KIRBY SWEEPER
EXCELLENT CONDITION — $50
FULL GUARANTEE
Kirby Service & Supply Co.
2617 DIXIE HWY. 674-2234

KITCHEN TABLE 4 CHAIRS $20, Magnavox stereo hi-fi $60, metal wardrobe $20, couch and chair set $50. 682-1350.

LIKE NEW, GAS STOVE, CENTER grill and see-through oven $120. GE refrigerator. $30. 852-5054.

LIKE NEW SEALY HIDE-A-BED, cost $400, $150, portable TV. EM 3-0684.

LINOLEUM RUGS, MOST SIZES, $3.49 up. Pearson's Furniture, 210 E. Pike St., FE 4-7881.

LIVING ROOMS FURNITURE, REAsonable. 332-9733.

MAYTAG WRINGER WASHER; step table; 48" roll-away bed. 332-7671.

MOVING — MUST SELL 30" KENmore gas range, like new, $85. Brand new Kenmore soft heat gas dryer, $125. 335-5872.

NEW-SCRATCHED
Maple finish bunk beds $48, 2 piece freize living room $87, 2 piece vinal living room suite $69.95. Dinette set $34, 9 piece dinette set $99. Wringer washers $97. Coffee tables $4.50, chest $33.
Repo bedroom with boxed spring and mattress $99. Bargains on all close outs. LITTLE JOE'S BARGAIN HOUSE, Baldwin at Walton FE 2-6842.

PFAFF
AUTOMATIC ZIG ZAG
Sewing machine — deluxe features — maple cabinet, "Early American" design. Take over payments of
5 PER MO
OR $49 CASH BAL.
5 yrs. guarantee
UNIVERSAL CO. FE 4-0905

OAK DINING ROOM SUITE, 9-PC. Maple bedroom suite, 4-pc., GE washer, electric range, 391-1500.

PLASTIC WALL TILE
B&G Outlet 1075 W. Huron

PORTABLE BARREL BAR, 2 stools, $100. FE 8-8882.

PRIVATE SALE ON PREMISES OF Oakland County Convalescent and Rest Home, 2260 Okley Drive, Pontiac. 10-6 p.m., Monday through Saturday, starting August 7 to 26. 75 half-size beds complete with box springs and mattresses, 30 hospital beds complete with mattresses, 11 hospital beds without mattresses, 4 wheelchairs, 42 bed-stands, 1 3-piece sectional, 2 2-piece living room suites, 20 lamps, 6 chests of drawers, 12 chrome chairs, 1 double-oven Frigidaire electric stove, 2 Frigidaire refrigerators, Maytag washer and tubs, 3 upright deep freezers, 2 chest-type deep freezers, 24 metal lawn chairs. All curtains in each room. New PJs, shirts, pants and bedding.
Lots more misc. items too numerous to mention. Auction to be held on the premises Saturday, August 26 at 10 a.m. and Saturday September 2, 10 a.m. For information call 693-1871 or FE 5-9004. Sponsored by:
HALL'S AUCTION SALES, 705 W. CLARKSTON RD., LAKE ORION, MY 3-1871. JACK W. HALL, auctioneer.
Go north on U.S. 10 to Silver Lake Rd., 1 block down. In back of Big Boy.

REFRIGERATOR. WILLET DINING room set. 651-1647.

REFRIGERATOR, STOVE, WASHing machine, dryer, $25 ea. Chests, beds and misc. items. Reas. FE 5-8845.

SINGER
1967
In Walnut console or portable — Only 3 months old. Does hemstich, shell stitch, basting stitch.
$5 MONTHLY
On new contract of
$69.47
CASH
CALL 335-9283
RICHMAN BROS. SEWING

SALE OF HOUSEHOLD GOODS
Hamilton Gas Dryer
Hudson Gas Dryer
1-40 inch, Electric Range $29.95
1-36 inch Gas Range $29.95
1 reconditioned Automatic Water Softener.
CRUMP ELECTRIC
3465 Auburn Rd. Auburn Heights
FE 4-3573 852-3000

SINGER DIAL-A-MATIC
Zip Zagger sewing machine. Just dial for button holes and fancy stitches. Unclaimed lay away. $55.70 or $1.50 per week. FE 8-8898, Hilton Sewing Machine Co.

SINGER
DIAL-A-STITCH
Twin needle for fancy sewing. Designs, etc. Make new payments.
$5 MONTHLY
Or Cash Balance Of
$49.91
CALL 335-9283
RICHMAN BROS. SEWING

SCRATCHED REFRIGERATORS
Any Reasonable Price
LITTLE JOE'S FE 2-6842

SINGER
ZIG ZAG
Sewing machine. Cabinet model, automatic "dial model" makes blind hems, designs, buttonholes, etc. Repossessed. Pay off
$53 Cash
Or Payments Of $6 per Mo.
Guaranteed
UNIVERSAL CO. FE 4-0905

STOVE AND REFRIGERATOR — Exc. condition. FE 8-8408.

TURQUOISE FRIGIDAIRE REfrigerator and range; gas range; GE dishwasher, new condition; 7 rooms custom draperies, print and plain. 651-7123.

USED HOTPOINT ELECTRIC range. Good condition. $35. Call 673-3817.

USED TVs $19.95
Color TVs $150
Sweet's Radio and Appliance, Inc.
422 W. Huron 334-5677

VICTORIAN CHAIR, DESK, VANITY dresser, 8 piece dining room set. Table linens, card tables, FE 2-2342.

VACUUM CLEANERS, $17.50 UP Ranges, refrigerators, 1 freezer, clean, reconditioned, guaranteed.
MICHIGAN APPLIANCE CO.
3282 Dixie Hwy. 673-8011

WANTED TO BUY — ANY WICKer furnityre, Queen Anne furniture. Also secretary desk, and wing chairs. MI 7-2608.

WASHER AND DRYER SET, $79. Complete bunk beds. Apartment-size stove. Stereo. G. Harris, FE 5-2766.

WESTINGHOUSE ELECTRIC range, $25. Kelvinator refrigerator, $40. Call 887-4270 or 632-7070.

Sale Household Goods 65

WASHER AND DRYER, $20 EACH. Mattress and box springs, $25. Cll MA 6-1898 Sun. or Weds. or after 6 p.m.

WHITE METAL KITCHEN CABInets, perfect for cottage or basement. FE 2-1545.

WYMAN'S
USED BARGAIN STORE
At our 18 W. Pike Store Only
BARGAINS GALORE
Table lamps from $2.95
Occasional chair from $5.95
2-pc. living rm. suite...$19.95
Hollywood bed, comp...$39.95
Guart'd Refrig....$49.95
Guart'd wringer Washer $49.95
Elec., Bendix Dryer...$59.95.
Your Credit is good at Wyman's
EASY TERMS FE 2-2150

YOUR CHOICE
SINGER SEWING MACHINE
PORTABLE OR CONSOLE
Complete with zip zagger and button holer. Yours on new account, for $28.90 or $4.98 per month. Exc. sewer guaranteed. FE 8-8898, Hilton Sewing Machine Co.

Antiques 65-A

BARN FULL — PRIMITIVE — chairs, trunks, tables, desk, books, magazines, almanacs, glassware and many more items. The Junke Shoppe, 3 miles north of Highland, 1 mile west at 1385 Clyde.

BEAUTIFUL ANTIQUE DAVENport and rocker. Newly refinished and upholstered. UL 2-4016.

CUSTOM ANTIQUE REFINISHING Specializing in fine antique refinishing, furniture repair of all types, all work guaranteed. Harold Richardson. 363-9361.

UNUSUAL COLLECTION. CARriages, harnesses, guns, furniture, misc. 114 W. University, Rochester.

WANTED TO BUY
Leaded glass lamps or leaded glass lamp shades. FE 4-9096.

Hi-Fi, TV & Radios 66

21" USED TV $29.95
Walton TV, FE 2-2257 Open 9-6
515 E. Walton, corner of Joslyn

21" SYLVANIA COLOR CONSOLE, $399.50 delivered, plus sales tax. 30 other 1967 color TV's close out bargains. Admiral, GE, RCA Victor, Sylvania, Zenith. Hampton Electric, 825 W. Huron. FE 4-2525.

COLOR TV BARGAINS, LITTLE Joe's Bargain House, FE 2-6842

DUMONT TV - RADIO - RECORD player combination. Old model, good condition. MI 4-5241.

RADIO, TRANSISTOR PARTS, AFter 4:30 p.m. UL 2-3234.

RCA CONSOLE 24" TV, BLACK and white, $50. FE 4-0467.

RECORD PLAYER NEEDLES
hard to find?
See us — We have most all kinds
Johnson TV—FE 8-4569
45 E. Walton near Baldwin

STEREO WALLENSAK TAPE REcorder with tapes and speakers, exc. condition. 338-0103.

Water Softeners 66-A

WATER SOFTENER
$10 Down 363-7400

For Sale Miscellaneous 67

¾ H.P. DEEP WELL. FAIRBANKS-Morse. Completely overhauled. 682-1783.

1 USED GAS FORCED AIR FURnace — Luxaire, good condition. You or we install. Pontiac Heating 674-2611 — 682-5574.

1-A ALUMINUM-VINYL SIDING Awnings, storm windows. For a quality guaranteed job, Call Joe Valliely "The Old Reliable Pioneer" no money down. OL 1-6623.

2 WHEEL UTILITY TRAILER. 625-5779.

2 — 1966 MOTORBIKES 50 CC. 8 lava lamps, 48 aersol fire extinguishers. All at cost. 2621 Jeans Drive.

4" CAST IRON SEWER PIPE, 99 cents per foot. No lead required. G. A. Thompson. 7005 M59 W.

4 H.P. WHEEL-HORSE TRACTOR, mower and snow blade. 539 Tanview, Oxford.

4½ H.P. RIDING MOTO-MOWER, exc. condition, $95. EM 3-6167 or EM 3-3838.

6 PIECE DINING ROOM SUITE blond, Admiral 2 door refrigerator, 5 piece bedroom suite. Garage sale starting Friday. UL 2-2359.

8mm ELECTRIC MOVIE CAMERA, $15. High intensity lamp and pen set, $7.60. 391-2070.

8'x10' COTTAGE TENT. PATIO stone. Old fashioned kitchen range. Small transistor car radio. FE 2-1104.

9-PIECE DINING ROOM SET, COLlier's encyclopedia, brand new, jumper set, car bed, Hike-A-Poose. 338-1653.

9'x12' LINOLEUM RUGS $3.95 EACH Plastic Wall tile 1c ea. Ceiling tile — wall paneling, cheap. B&G Tile. FE 4-9957. 1075 W. Huron

19" AIRLINE PORTABLE TV, $25 335-0887

20 PER CENT OFF ON ALL GAS furnaces—you or we install. Pontiac Heating, 674-2611 or 682-5623.

26' SEMI-FRUEHAUF TRAILER, $125. 2740 South Rochester Rd., Rochester.

120 BASS ACCORDIAN, 5½ GALlon acquarium-fully equipped. 30" elec. range, fully automatic, almost new. Single roll-o-way with new mattress, 28" boy's Schwin bike, good condition. Call 682-0251.

1965 HONDA, 150 CC; 1964 APACHE Chief camper, add-a-room; 16' Chris Craft, 40 h.p. Scott. All exc. EM 3-3215 bet. EM 3-3215.

85,000 BTU FORCED AIR OIL FURnace, tank and controls, reas. Call 335-0181.

80,000 BTU OIL FURNACE, WORKing, complete with chimney. 625-4354.

ADDING MACHINE $20. CALCULAtor $100. Portable typewriter $25. Standard typewriter $25. Electric typewriter $80. Check protector $25. Slightly damaged 4 drawer file $45. Beverly's 7758 Auburn Road, Utica 731-5480.

AIR CONDITIONER, 7½ TON FRIGidaire. Complete with cooling tower, $50. Doors used — some veneered or paneled. $2.71 Brush St.

ANCHOR FENCES
NO MONEY DOWN FE 5-7471

ANTIQUE MAHOGANY BUFFETT. 66" long, $55. 29" medicine cabinet almost new. $25. 684-3625 Milford.

BARNWOOD. SPLIT RAIL FENCE. Railroad ties. Free delivery. FE 5-9120.

BASEMENT SALE: 385 HIGHGATE, Fri. 12-9 Sat. 10-9. 682-4009.

BASEMENT SALE OF TOOLS, electrical supplies, elec. motors, misc. items. 568 Mt. Clemens, Pontiac.

BEAUTIFUL SAILFISH, 90", $50. 682-4368.

BLACK LEATHER ROCKER, LIKE new. Speed Queen Ironer. ⅓ carat diamond. 682-5867.

BROKEN CONCRETE. 4" UNIFORM J. H. Waltman. 338-8314.

CAFETERIA TABLES, FORMICA top, 6 stools that fold in. Used, in good condition. Price: $19.95. BLVD. SUPPLY 500 S. Blvd. E. FE 3-7081

COLLIER ENCYCLOPEDIAS, 1967 edition, just like new. Best offer. 623-0625.

COMMERCIAL 84" RIDER
National Reel Mower $590
1965 Riding Rotary 4 h.p. $138
SPRINGFIELD RIDER $48
McCULLOCH SAWS
New Tractors-Mowers
HOUGHTEN POWER CENTER
DOWNTOWN ROCHESTER—651-7010

DEVERE 31" ROTARY LAWN mower, 9 h.p. Wisconsin engine, $200. 651-4973 or 752-3409.

DOG HOUSES, INSULATED. MOST sizes. 748 Orchard Lake Ave.

DITCH-WITCH TRENCHER FOR rent. Will deliver, pickup. 682-3020. Before 9 a.m., after 9 p.m. 356-2095.

DUNCAN-PHYFE TABLE, EXCELlent condition. OR 3-2167.

DRAFTING BOARDS AND TABLES, 6' and 7'. Forbes, 4500 Dixie, Drayton. OR 3-9767.

EXCELLENT, EFFICIENT AND economical, that's Blue Lustre carpet and upholstery cleaner. Rent electric shampooer, $1. Hudson's Hdwe., 41 E. Walton.

EXERCYCLE, $55, LIKE NEW; floor length formal, light green, size 5, worn once, $13. FE 5-6042.

For The Finest In
Top-Quality Merchandise
Shop At
Montgomery Ward
Pontiac Mall

For Sale Miscellaneous 67

FOR SALE, FLOOR MODEL HAIR dryer. FE 4-9376.

FOR SALE — USED STEEL CRANK type house windows. FE 4-3177.

FORMICA COVERED VANITY CABinet to receive 18" round basin, $44.95. G. A. Thompson, 7005 M59 W

FURNACE, GAS, WILLIAMSON Counter Flow in good condition. Used only 2 yrs. Complete with all controls. $45. Furnace blowers can be used for any purpose with motors. $10. 71 Brush St.

FURNACES — HOT AIR—HOT WAter-gas-oil 5 rm. avg. $595. A & H Sales. 625-1501; 623-0339.

GARAGE RUMMAGE SALE, AUgust 8, 9, 10, 9 a.m. - 5 p.m. 5135 Sparrow Wood Ct., bet. Tubbs Rd. and M59.

GARAGE SALE: ELECTRIC range, aluminum doors, 30" and 32", nylon curtains, misc. dishes and gadgets, 10 to 5, Mon. and Tues., 149 N. Avery Rd., 2 mi. W. of Mall.

GE ROOM AIR CONDITIONER, $75 — 1 self-propelled power mower, $35; 1 rotary power mower, $22. Inquire Rizzuto Mower-Service, 521 Whittemore St.

GIBSON PINK 15.11 NET CU. FT. refrigerator with 178-lb. freezer, 1-year-old, $175. Norge gas dryer, exc. condition, $35. Pool ladder, $7. MA 4-1228.

GIFTS—GAGS—JOKES AND NOVelties. Liberal Bill's Outpost, 3265 Dixie Hwy. OR 3-9474.

GOOD PLAYER PIANO 75 MUSIC rolls, quantity of lumber, 10 yds. manure, 2 sump pumps, 2-wheel trailer. FE 5-9990 or 692-3981.

GRAVELY TRACTOR, GOOD CONdition, $72" cut with gangs. 626-1784.

HARVEST TABLE. RED FRAME and springs. Dual-firm heater. Railroad switch lamp. Antiques, misc. 2875 Williams Lk. Rd. OR 3-3125.

HOT WATER HEATER, 30-GAL. gas. Consumers approved, $89.50 value, $39.95 and $49.95. Marred also electric and bottle heaters. These are terrific values in quality heaters. Michigan Fluorescent, 393 Orchard Lake. FE 4-8462. — 16.

JACOBSEN 24" REEL MOWER, $80, Yardman 250 rider mower, $150. FE 5-9735.

LAVATORIES, COMPLETE, $24.50 value, $1.95 also bathtubs, toilets, shower stalls. Irregulars, terrific values. Michigan Fluorescent, 393 Orchard Lake, FE 4-8462. — 1

LIVING ROOM COUCH, BROWN, in good condition, $40; elec. hot water heater, $30; 2 bridesmaids dresses, size 18, $15 ea.; 335-0705.

MOVING — MUST SELL GAS DRYer, 3 yrs. old. Gas range, train set, rug, sofa. 879-0111.

NESCO ROAST RYTE ROASTER and stand, auto. timer, small boy's bicycle. 332-9603.

NEVER CLEAN YOUR TOILET AGAIN, LET DuraSani TOILET BOWL CLEANER do it for you AUTOMATICALLY. ORDER TODAY, FE 5-1152, 1-3 p.m.

OIL FURANCES, FAIR CONDITION suitable for tempOrary heat. $15. Blvd. Supply FE 3-7081

PLASTIC WATER PIPE, ¾", $3.65 per hundred, 1", $5.61. 1¼", $8.51, 1½", $10.01. G. A. Thompson. 7005 M59 W.

PLUMBING BARGAINS. FREE Standing toilet, $16.95; 30-gallon heater, $49.95; 3-piece bath sets, $59.95; laundry tray, trim, $19.95; shower stalls with trim, $39.95; 2bowl sink. $2.95; lavs., $2.95; tubs, $20 and up. Pipe cut and threaded. SAVE PLUMBING CO., 841 Baldwin. FE 4-1516.

PROPANE TANKS, 500-GALLON, 100-gallon, 100-lb. and 20-lb. Radial saw, $100, 8x8x15 and 7x7x13 oak timbers, 72 bundles asbestos cement shingles, 25c per bundle, ¾-inch hard copper, 28c per foot. Lots of misc. items. 335-5256.

RAILROAD TIES, NEW AND USED. Antique fence rails, split and round. OR 3-1972.

RETAINING WALLS AND BREAKwaters, complete installations. Stee piling, Guinn Construction Co. 334-7677 or FE 5-9122.

RIDING LAWN MOWER. 5 HORSEpower. 2 speed. Good condition. $145. 674-1069.

RIDING LAWN MOWER, 5½ horsepower, $90. 363-7026.

ROYAL TYPEWRITER, 3½ JOHNson outboard. FE 5-0720.

RUMMAGE SALE — 730 E. BEVerly, Pontiac.

RUMMAGE SALE — 414 EMERson, for 2 weeks, 9 to 9.

RUMMAGE SALE, FRIDAY, SATurday, Sun. at 2231 Highfield, Drayton Woods. 673-5657.

RUMMAGE AUGUST 5 AND 7. ANtiques, dishes, clothes, 48 E. Washington, Clarkston.

RECESSED OIL HEATER 60,000 BTU. Stewart Warner. Large oil tank. With 100 gal of oil. 250' of 6' chain length fence. OR 3-3118.

SEARS 2 WHEEL ½ TON UTILITY trailer with top and spare tire. $135. 674-0281.

SEASON'S CLEARANCE SALE of all used and new desks, files, typewriters, adding machines — drafting tables, etc. Forbes, 4500 Dixie, Drayton, OR 3-9767.

SLIDE PROJECTOR, HI-FI STEreo record player, according, jewelry, table, chairs, planter room divider, drapes, lumber, door, hardware, fireplace wood, chain saw, etc. FE 8-8926.

SORRY SAL IS NOW A MERRY gal. She used Blue Lustre rug and upholstery cleaner. Rent electric shampooer, $1. Brownie's Hdwe., 952 Joslyn.

SPACE HEATERS AND OIL TANKS. Call evenings, 887-4588.

SPRED-SATIN PAINTS. WARWICK Supply. 2678 Orchard Lake. 682-2820.

STUDIO LOOM, 45" WIDTH, $75 MA 4-1407 or 689-3212

SWIMMING POOL, ABOVE ground, 5x12 ft., $75. FE 2-1929.

TABLES, CHAIRS, DRESSER, BARbeque, etc. Power mower (2 mos. old). Moving to apt. FE 2-7813.

TALBOTT LUMBER
¼" Black and Decker drill, $9.99
Appliance rollers, $7.95 a pr.
4'x8'x⅜" particle board, $3.75 ea.
4'x8x⅝" particle board, $4.95 ea.
1025 Oakland FE 4-4595

THE SALVATION ARMY
RED SHIELD STORE
118 W. LAWRENCE ST.
Everything to meet your needs
Clothing, Furniture, Appliances

TIMKEN SILENT AUTOMATIC OIL furnace, 100,000 BTU, will heat 7 or 8 room house very nicely, 225 gal. oil tank. 790 W. Hamlin Rd. Rochester.

TUB ENCLOSURES, GLASS ONLY $25. G. A. Thompson. 7005 M59 W.

UPPER TRAILER BED FOR SALE, like new, 4x6. UL 2-1042.

WASHER—CONVENTIONAL MAKE — Coronado, $14. 52-gal. elec. hot water heater, $22. shoe type roller skates, size 7½, carrying case, $12. MY 3-2934.

WASHED WIPING RAGS
low as 19 cents lb.
25 lb. boxes to 300 lb. bales
Blvd. Supply 333-7081 500 S. Blvd. E.

WATER SOFTENER, $10. 625-1815.

WEDDING ANNOUNCEMENTS AT discount prices. Forbes Printing and Office Supplies, 4500 Dixie Hwy. OR 3-9767.

Hand Tools—Machinery 68

36' VAN TRAILERS, CAN BE USED on the road or ideal for storage. Blvd. Supply 333-7081 500 S. Blvd. E.

AIR COMPRESSORS, LUBRICATION equipment, hydraulic jacks, steam cleaners, etc. Pontiac Motor Parts, 1016 Mt. Clemens St. FE 2-0106.

BULLDOZERS, LOADERS, BACKhoes, crawler and rubber, drag lines, Body-Harrison Equipment Co. 151 S. Cass Lk. Rd. Pontiac 338-4008.

FORK LIFT TRUCK
3,000 lb. $850.
Blvd. Supply 333-7081 500 S. Blvd. E.

LIGHT ROD WELL MACHINE, 10 h.p. engine, good cond. FE 2-4366.

TURRETT LATHES, HEALD I.D. grinder 70-A, J & L Bench Comparator 14" glass, Arbor press, Cadillac marking machine. 693-6048.

Musical Goods 71

4 PICKUP GUITAR WITH TREBLE bar. 625-2408.

120 BASS ACCORDION, CONVENtional or electric, $100. MA 4-3458.

ACCORDIAN, ELECTRIC, PROFESsional size, 2 yrs. old. $250. 1-364-6942. Port Huron.

BALDWIN ORGAN MODEL 45H, walnut finish, 623-1428.

EPIPHONE ELECTRIC GUITAR, Wilshire model, exc. condition, $180. Call after 6 p.m. 651-7842.

ELECTRIC GUITAR AND AMPLIfier, exc. condition. 651-4081.

Musical Goods 71

ARE YOU LOOKING?
FOR A
PIANO
Here is a Steinway Grand, style "L" ebony refinished, reconditioned and guaranteed at $2,295.
Also Steinway Studio Piano, ebony, refinished, reconditioned and guaranteed for $895.
Or a Gordon Laughead spinet at $545.
In addition to these wonderful used pianos — We have on our floor 23 new "Baldwin" pianos in various styles and finishes. Baldwin is one of the most wanted in the world.
COME IN—AND SELECT
TERMS AT BANK RATES
SMILEY BROS. MUSIC
119 N. SAGINAW FE 4-4721

FOR SALE KIMBALL SPINNET piano. Exc. condition. Call 626-6583.

GALLAGHER'S
Lowrey Holiday Organ, like new, only $695.
LOWREY Heritage Organ, save $500
GULBRANSON (25 pedal) Organ, save $900
USED PIANOS — $25, $95, $150 and $195.
Used Baldwin Spinet piano, thoroughly reconditioned with new keys, save many dollars.
1710 S. Telegraph FE 4-0566
¼ mile south of Orchard Lake Rd.
Mon. and Fri., 9:30 a.m. til 9 p.m.
Tues., Wed., Thurs., Sat.-5 p.m.

GIBSON MELODY MAKER, ELECtric guitar with Tremolo and dual pickup. Gibson Tremolo Amp. with 2 plugs. 588-2699.

GIBSON FLAT TOP DOVE GUItar and case, like new, $350 cash. 673-2963.

GIBSON CUSTOM GUITAR AND hard shell case, triple pick-up, gold and white solid body, fender reverblelux amp; 1 year old, reas. UL 2-4416.

GOOD SMALL UPRIGHT PIANO, 3462 Auburn Rd., Auburn Heights.

GOOD UPRIGHT PIANO, $45 FE 2-6170

GOYA RANGE MASTER LEAD GUItar. FE 8-1739.

GRETSCH GUITAR, ANNIVERsary model with case and Ampeg amp. 338-0103.

GUITAR AND AMPLIFIER, MA 5-2603 after 4.

IF YOU WANT TO SELL YOUR piano, call Grinnell's Downtown store, 27 S. Saginaw. FE 3-7168.

PIANO, $65 FE 2-8055

SONAR DRUM SET, 3 PIECES complete with cases, good condition $150. Call 642-9393.

SOUND AMP, 15" SPEAKER, $175. FE 2-7983

SUMMER BAND PROGRAMS
We rent instruments for these programs.
MORRIS MUSIC
24 S. Telegraph Rd. FE 2-0567
Across from Tel-Huron

USED PIANOS, CHOOSE FROM UPrights, grands, spinets, and consoles. Uprights from $49.
GRINNELL'S
Downtown Store
27 S. Saginaw

UPRIGHT PIANOS TO SELL — Smith Moving 10 S. Jessie, FE 4-4864.

WURLITZER AND
THOMAS ORGANS AND PIANOS
INSTRUCTIONS AND
INSTRUMENTS
JACK HAGAN MUSIC
469 Elizabeth Lake Rd. 332-0500
8192 Cooley Lake Rd. 363-5500

Music Lessons 71-A

ACCORDIAN, GUITAR LESSONS Sales-Service Pulanecki OR 3-5596

PIANO LESSONS
Pontiac Music 332-4163

Office Equipment 72

60" SOLID OAK DESK, 3 chairs, 2 drawer filing cabinet and 4 drawer card file, $135. Harry Mack, Realtor. 673-7857.

DESK $35 CHAIR $15, M. C. LIPpard, 559 Perry.

PAPER FOR THERMOFAY MAchine, 8½ x 11 per 100 sheets. $1.69. ELECTROSTATIC PAPER FOR S. C. M. 8½ x 11 per 100 sheets, $1.79. Write for free samples. Mets. 905 S. Vermont, Los Angeles, Calif. 90006.

Sporting Goods 74

V GUNS — 720 W. HURON — EXC. selection of used guns. 334-7651.

700 GUNS—NEW, USED, MODERN and antique. Will buy, sell or trade. Ken's Gun Shop, 1¼ mi. N. of Otisville on M15. 631-2991. Hours 8:30 to 8:30, 7 days.

AQUA CAT RENTAL AND SALES. Pine Lake Diving Center. 682-2180.

BOWS AND ARROWS—334-6349
GENE'S ARCHERY—714 W. HURON

CAR TOP SLEEPER. FACTORY made. Sleeps 2. $65. 6205 Cooley Lake Road, 682-2802.

LITTLE GUNS—BIG GUNS—
Son-of-a-Gun
We sell 'em—Buy 'em—Trade 'em
You name it—We have it—by gun!
OPDYKE HARDWARE — FE 8-6686

MATCHED SET P.G.A. RYDER Cup clubs, new bag and cart, $135. 332-9603.

PROFESSIONAL GUNSMITHS BLUing tanks, heavy gauge steel with stands, $15 each. 625-2646 after 6 p.m.

RIGHT TENT TRAILER, $300 OR best offer. Call 887-4270 or 632-7070.

SEARS 10 X 14 COTTAGE TENT, cases, divider curtain, $135. 674-0281.

SELLING GUN COLLECTION, large selection of rifles and shotguns priced reasonably. 673-8704.

Sand—Gravel—Dirt 76

1-A SAND AND GRAVEL, ALL areas delivered. 673-5516. Waterford.

A-1 SAND, GRAVEL, STONE PRODucts. Topsoil, shredded peat. Del. 625-2231. 394-0325.

AAA TOPSOIL AND BLACK HUmus. FE 5-0214.

A-1 LIMESTONE, ALL SIZES. SAND — gravel products, top soil. Del. all area. SAW Truck. 394-0042 or 628-2563.

CALL ANYTIME C. & J. TRUCKing for sand and gravel, top soil, peat, and block dirt. FE 2-6155.

CALL BOB MARTIN AND SON FOR topsoil, sand and gravel, fill. What we deliver is guaranteed to your satisfaction. OR 4-0625.

CROWN SAND, GRAVEL, AND TOP soil. EM 3-7722.

DARK, RICH, FARM TOP SOIL. 6 yards for $15 del. FE 4-6588.

FARM TOPSOIL, $15; FILL SAND; road gravel, del. 334-8964 or 338-9756.

FOR TOPSOIL AT ITS BEST, the real dark rich Iowa farm-type, we have it. Not only state tested, but state approved. We also have beach-sand fill-broken concrete, clay and we grade, backfill, cut drives and dress beaches. OR 3-8935.

JOHN COPEMAN—SAND, GRAVEL, bulldozing, end loading. FE 5-1081.

PONTIAC LAKE BUILDERS SUPply. Sand, gravel, fill dirt. OR 3-1534.

SCREENED TOP SOIL, WHOLEsale and retail. Loading 6 days a week. 625-2175 or 625-5470.

TOPSOIL 801 SCOTT LAKE RD. Al's Landscaping, FE 4-0358.

Pets—Hunting Dogs 79

1-A ABERDEEN TERRIER, SCOTties, St. Bernards, Chocolate poodles, fish and supplies, Elkhounds, German Shepherds, other puppies. Dog trimming. Uncle Charlie's Pet Shop — 332-8515.

1-A DACHSHUND PUPS, AKC, ESTELHEIM KENNELS, 391-1889.

1-A DACHSHUND PUPS, AKC, $10 down. JAHEIM'S KENNELS. FE 8-2538.

1-A POODLE CLIPPING, $3 UP. AKC stud service, puppies. FE 4-6438.

1-A POODLE CLIPPING, $3-up. 860 Sarasota. FE 8-8569.

2 WEIMARANER PUPS, GERMAN short-hair. MY 3-1832.

2 MALE PUPPIES. $5 OR FREE to good home. FE 5-1091.

2 SMALL AKC MINIATURE POOdles, 1 black, 1 champagne, $100 ea., or swap black one for good used deep freezer or Early American couch-chair. Call 674-3895.

2 AKC REGISTERED BEAGLES, 8 months, 752-3971.

2 YEAR OLD AKC FEMALE. Beagle Champion Stock. UL 2-1632.

3 CUTE PUPPIES, 2 MO's. GROW to Beagle size, $5. 852-2416.

CARNIVAL By Dick Turner

"Certainly I know what I did was wrong! I got caught, didn't I?"

Pets—Hunting Dogs 79

3 SIAMESE CATS, 1 MALE — 2 years old, female with kittens — 2 years old. 1 female — 3 years old. 562 Mt. Clemens, Pontiac.

3 AKC MINIATURE POODLE PUPpies. 673-5557.

10-MONTH-OLD BEAGLE, MALE — AKC registered, $50. MA 4-1228.

A-1 POODLE CLIPPING, $3 UP, also miniature poodle pups, wormed and shots. FE 5-4095.

AKC CHIHUAHUA PUPS, 10 WKS. old. OR 3-3561.

AKC BRITTANY SPANIEL PUPPIES 674-1725

AKC BEAGLE, FEMALE, 12 WKS. old, $50 or best offer. LI 6-9451, after 6 p.m.

AKC GERMAN SHEPHERD, FEmale, 9 mos., excellent watchdog, $40. 332-2801.

AKC COLLIE PUPPIES, 5 WEEKS — call 363-6720 after 6:30 p.m.

AKC MINI-TOY SILVER AND APRIcote poodle pups. Reas. to good home. 335-9905.

AKC APRICOT POODLE. REGIStered. 7 mos. refer to 325 E. Sheffield or call FE 8-4398.

AKC POODLES, MALES. 1 BROWN — $40. 2 black, $50 ea. 363-4234.

AKC COLLIE PUPS, SABLE AND white, good pet and show quality. $65. 651-1018 or UL 2-3078.

AKC BRITTANY SPANIEL PUPS, 2 months old, from fine hunting stock. FE 8-2256.

AKC TOY COLLIES $35 AND UP. Females free on lease. 394-0278.

ALASKAN MALAMUTE PUPPIES, shots and wormed, 673-6716.

AIREDALE PUPS, OLD ENGLISH style, excellent watch dogs. AKC, reg., shots and wormed. FE 2-2965.

ALL PET SHOP, 55 WILLIAMS, FE 4-6433, Hampsters, Guinea Pigs.

BASSETT PUPPIES
AKC, also stud service 887-4622.

BEAGLES, AKC REGISTERED, 15 months, over 15". $30 Troy TR 9-0088.

BEAUTIFUL GERMAN SHORThair and Vissla puppies, $10. 682-4309.

BEAUTIFUL SIAMESE KITTENS $10. 623-0350.

BEAUTIFUL SPRINGER SPANIEL puppies. 692-1901.

BOSTON BULL TERRIER PUPPIES $50. 223 Russel St.

COLLIE PUPS, AKC. SABLE AND white. Shots. Milford. 887-5258.

FLO'S HOME AQUARIUM. 186 State St. Tropical fish and supplies. 10 to 8 daily, Saturday and Sunday 10 to 6.

FREE KITTENS, BOX TRAINED 682-1168

FREE TO GOOD HOME, GERMAN Shepherd, purebred, watch dog, 1 yr. old. OR 3-6115.

FEMALE DACHSHUND, 3 MO. OLD — No papers. 887-5363.

GERMAN SHEPHERD PUPPIES, $30. 674-2414.

GERMAN SHEPHERDS, AKC, PUPpies and grown dogs, reas. priced. 313-634-6707. Holly.

MALE BOSTON BULLDOG. FREE good home with children. 625-2633.

MINIATURE SCHNAUZERS, 2 males, AKC. 332-2632.

MIXED BREED MINIATURE POOdle and Dalmation puppies, 6 wks. FE 8-3427.

NORWEGIAN ELK HOUNDS, AKC, 2 females, 4 months, all shots, wormed, housebroken. 363-9908.

PART GERMAN SHORT HAIR PUPpies, $3. 187 Norton aft. 5 p.m.

POODLE, STANDARD, FEMALE, 9 mo. reas., lease or swap. FE 2-2903.

POODLE BEAUTY SALON
Clippings—AKC Pups—Stud Service
Pet Supplies—682-6401 or 682-0927

POODLE CLIPPING, REASONABLE price, also stud service. FE 8-3631.

PUPPIES $10, HALF AIRDALE AND Coon hound. 625-3106.

PUREBRED BOXER PUPPIES, fawn, shots, wormed, AKC papers. 684-4955. Milford.

PUREBRED BRITTANY PUPS. FE 2-9711.

REGISTERED APRICOT TOY POOdles, Chihuahua puppies, toy terriers, stud services. FE 2-1497.

SIBERIAN HUSKIES, PUPPIES and grown dogs, wonderful with children, terms. 626-0754.

SPRINGER SPANIEL. FINEST quality. 332-5920.

TINY TOY POODLES, CHOCOLATE — brown and black. 693-6375.

TOY CHIHUAHUA, 8 WEEK OLD male $30. Call 673-1354.

WANTED: GOOD HOME FOR mother dog and pups, part Spaniel. 647-7429.

WHITE MINI-TOY POODLES. NO papers, 5 wks. 1 male, $40, 1 female $50. FE 4-4837.

WHITE ANGORA KITTENS, REAsonable, 338-2948.

WIRE-HAIR FOX TERRIER PUPpies, white with black, $40. 673-3529.

YEAR OLD MALE POMERANIAN 673-3664

YORKSHIRE TERRIERS. STUD service, puppies, matron. FE 4-8793.

Auction Sales 80

FINAL CLEARANCE
AUCTIONS
SAT. AUG. 5 2:00 P.M.
SUN. AUG. 6 2:00 P.M.
SHARP.
BALANCE OF STOCK
MUST BE SOLD FOR
REMODELING SPACE
Such as:
New and used refrigerators, gas and elec. ranges, radios and TVs, all types of washers and dryers, clocks, living room and bedroom suites, chrome sets, sewing machines, tools of all kinds, yard furniture, high chairs, baby beds, bunk beds, chests, desks, recliners, rockers, drapes, hundreds of items, you name it.
DEALERS WELCOMED
OPEN FOR RETAIL
9-9, 7 DAYS A WEEK
B & B AUCTION
5089 Dixie Hwy. OR 3-2717

Want Ads
Pay Off Fast

Auction Sales 80

AUCTION WEDNESDAY
See Tues. paper. Auctionland
EVERY FRIDAY ..... 7:30 P.M.
EVERY SATURDAY ... 7:30 P.M.
EVERY SUNDAY ...... 2:00 P.M.
Sporting Goods — All Types
Door Prizes Every Auction
We Buy — Sell — Trade, Retail 7-day
Consignments Welcome
B&B AUCTION
5089 Dixie Hwy. OR 3-2717

PRIVATE SALE ON PREMISES OF Oakland County Convalescent and Rest Home, 2260 Okley Drive, Pontiac. 10-6 p.m. Monday through Saturday, starting August 7 to 26. 75 half-size beds complete with box springs and mattresses, 30 hospital beds complete with mattresses, 11 hospital beds without mattresses, 4 wheelchairs, 42 bedstands, 1 3-piece sectional ,2 2-piece living room suite, 20 lamps, 6 chests of drawers, 12 chrome chairs, 1 double-oven Frigidaire electric stove, 2 Frigidaire refrigerators, Maytag washer and tubs, 3 upright deep freezers, 2 chest-type deep freezers, 24 metal lawn chairs. All curtains in each room. New PJs, shirts, pants and bedding. Lots more misc. items too numerous to mention.
Auction to be held on the premises Saturday August 26 at 10 a.m. and Saturday September 2, 10 a.m. For information call 693-1871 or FE 5-9004. Sponsored by:
HALL'S AUCTION SALES, 705 W. CLARKSTON RD., LAKE ORION. MY 3-1871, JACK W. HALL, auctioneer.
Go north on U.S. 10 to Silver Lake Rd., 1 block down. In back of Big Boy.

SATURDAY 7 P.M.
Maple chest and desk, oak chest and desk, up right piano, Gibson up right deep freeze, chest type deep freeze garden tools, 12' extention ladder, step ladders, car parts and accessories, old coins, lots of new and used furniture to many to mention.
Repossessed. All like new, electric stove, hot point automatic washer, Kenmore electric dryer, rugs all sizes, bookcase, day bed makes into double bed, chrome dinette set with 4 chairs.
HALL'S AUCTION SALES, 705 W. CLARKSTON RD. LAKE ORION, MY 3-1871, JACK W. HALL, AUCTIONEER.

STAN PERKINS-SALES-SERVICE
Auctioneer
Swartz Creek 635-9400

Livestock 83

1 RIDING LESSON FREE. KLENTner Riding Academy. 363-0009.

17 HEAD HOLSTEIN, HEREFORD feeders 200 lbs. ea. 3 yr. purebred Hereford bull. 673-5807.

APPALOOSAS, QUARTER HORSES. Reg. Also stud service. 628-3015.

ARABIAN, WELSH, SHETLAND, POA at stud. KenLo. 627-3792.

BUCKSKIN, PERFECTLY MARKED 6 year old gelding, exp. rider, $225. Milford 685-1144.

BAY MARE, 6 YEARS OLD, HALTer, bridle, bare-back saddle, $110. 627-3051.

DOUBLE D RIDING STABLE HAS all new stock. Gentle and spirited, no waiting. Also horses for sale. Open 7 days, 8 to 8. 673-7657.

GENTLE TENNESSEE WALKING horse, 16 hands, ideal for tall or large person, 2515 S. Lapeer Rd., Lake Orion. 391-2431, bet. 12-1 p.m. and after 7 p.m.

HORSES FOR RENT, SALE AND boarded. 3035 Mann Rd., 673-2867.

HORSE TRIMMING AND SHOEing. Call 625-2975.

HORSES BOARDED, ½ MILE EXercise track, English riding instructions, 6121 Greer Rd., Pontiac, near Union Lake. Stallion sported.

MILK GOAT, 2½ YEARS OLD, 3030 West Drahner Rd. Oxford or call FE 4-9206.

MUST SELL — 6 YEAR OLD mare, well trained. 674-3241.

PALOMINO SHETLAND PONY, 13 months with shots. UL 2-3872.

PONY, WESH, STUD, 2½ YEARS, gentle, broken to ride, Western saddle, bridle, halter, $85. After 6 p.m., 363-2243.

QUARTER BUCKSKINS, MARE and yearlings. Mare will pleasure or speed. 651-8272.

SPIRITED GELDING, 10 YEARS old, saddle and bridal, $200. 335-3316.

YEARLING COLT, 5 YEAR MARE, 4 yr. gelding and others, also tack. 625-5368 or 625-9964.

Poultry 85

PEKIN DUCKS, AGE 2 TO 4 weeks, 391-2502.

Farm Produce 86

BLUEBERRIES
Pick your own, 30 cents a qt. 7644 Pontiac Lk. Rd. left off Williams Lk. Rd. to sign. OR 3-6229.

TRASPARENT APPLES, 75c bushel. You pick, mornings 6751 Mathers Union Lake.

Farm Equipment 87

7' MOUNTED MOWER FITS FORD tractor, exc. condition, air compressor. FE 4-5322.

310 DOZER AND TRAILER, $1,695. Ford tractor, loader and backhoe, $1,095. Will trade for house trailer or antique car. Clark's Tractors. MA 9-9376.

FARM ALL-B, LIKE NEW CONDItion, with equipment $590. 4212 Laforest, Waterford. OR 3-3762.

GARDEN TRACTOR. ALL ATTACH. $100. After 5 p.m. 363-7811.

HERE IS A HONEY
FERGUSON TRACTOR WITH 3-POINT HITCH, TIRES LIKE NEW. ONLY $795.
MANY OTHERS
COME IN NOW AND SAVE
KING BROS.
FE 4-1662 FE 4-0734
Pontiac Rd. at Opdyke Rd.

INTERNATIONAL HARVESTER Farmall Cub tractor, 4-cylinder, wheel weights, plow, cultivating attachment, exc. condition, $650. Farmington Twp. area. 851-1234.

JOHN DEERE AND NEW IDEA parts galore. Your Homelite chain saw dealer. DAVIS MACHINERY CO., Ortonville. NA 7-3292.

SIMPLICITY LANDLORD, 9 H.P. lights. 42" rotary. Grader blade and snow blade. Used 2 seasons, $750. FE 5-2253 after 7 p.m.

SMALL RIDING TRACTOR WITH attachments. Call after 6 p.m., 625-2402.

Farm Equipment 87

SPECIAL SALE ON
WHEELHORSE TRACTORS
Get a new mower attachment free with the purchase of any 1967 Wheelhorse tractor during our special Wheelhorse tractor sale. Savings up to $195. Limited time only. Come in now and save. All models except the 6 h.p. tractor and Wheelhorse ranger model 107 and 57.
KING BROS.
FE 4-1662 FE 4-0734
Pontiac Rd. at Opdyke Rd.

Travel Trailers 88

$$$$$
July Clearance Sale
Phoenix convertible campers, Winnebago and Phoenix pick-up campers, 16', 17', 19' vacation trailers. Pick-up covers.
REESE AND DRAW-TITE HITCHES
Sold and Installed
HOWLAND SALES AND RENTALS
3255 Dixie Hwy. OR 3-1456
$$$$

2 WHEEL CAMPING TRAILER, canvas top. 64 W. Fairmont.

16' 1964 RIGHT TENT CAMPER, equipped, nice, $325. 674-3704.

16 FOOT DeCAMP TRAVELIGHT trailer, 1963, fully self-contained including Reese hitch and electric brake. 887-5725 after 6 p.m.

18' STARCRAFT CAMPER, SLEEPS 8, $900 after 5 p.m. 363-9636.

19' FAN, EXCELLENT CONDITION, and hitch. 674-3841.

'64 TRAVELMASTER, 21 FT. SELF contained. Call 625-2059.

1961 FROLIC. 14'—SLEEPS SIX. Ready to go, with all accessories included. UL 2-5223, Rochester.

1962 HAWTHORNE TRAVELER camper, good condition, $200. 651-0644.

1963 GREENBRIAR SPORTS WAGon with camping equipment only 25,000 miles. OL 1-0969.

1966 CENTURY TRAILER, 22½', sleeps 6, very deluxe priced to sell, with hitch. 335-0903.

1966 HOBO CAMPER, 8' CABOVER, sleeps 6, stove, heater, water, ice box. $1300. 363-9426.

1966 SCAMPER, CAMPER, SLEEPS 8, sink, stove, icebox, spare tire, exc. condition. 682-0485.

1966 CORSAIR 18', SELF-CONtained and extras, like new, $1,850, firm. 651-1739.

AIRSTREAM LIGHTWEIGHT
TRAVEL TRAILERS
Since 1932. Guaranteed for life. See them and get a demonstration at Warner Trailer Sales, 3098 W. Huron (plan to join one of Wally Byam's exciting caravans).

APACHE CAMP TRAILERS
Save up to $400 on brand new 1966 camp trailers, over 15 models of new and used camp trailers on display at all times. $195 up. Open daily until 7 p.m., Saturday and Sunday until 5 p.m. Apache Factory Hometown Dealer. BILL COLLER, 1 mile east of Lapeer on M21.

BEE LINE TRAILER, 20' SELF-contained, 9x14 awning, water pump, 2 yrs. old. UL 2-4333.

BRADLEY CAMPER, PICKUP sleepers and covers. 3259 Seebaldt, Drayton. OR 3-9528.

BY OWNER, TRUCK CAMPER — sleeps family of 5, $500. 674-0046.

CAMPING TRAILERS TO RENT
391-2722

CAMP TRAILER, LIKE NEW
682-4756

CAMPING
Private lake, safe sandy beach, 16 flush toilets, hot and cold showers, fishing. Half mile south of Ortonville.
McFeely Resort 1140 M15
627-3820 weekends

CUSTOM BUILT CAMPER sleeps 6, call 651-6698.

CENTURY
TRAVEL TRAILERS
Inspect 36 years of quality Anodized Aluminum, rounded corners, sealed frame and under belly, battery system, lined drapes, vinyl floors, front awnings, 30 lb. bottles, self-contained, with many other luxuries. Plan to join the Century Caravan.
OPEN 'TILL 8, Mon to Fri.
SAT 8 to 5. CLOSED SUN.
STACHLER TRAILER
SALES, INC.
3771 Highland (M59) FE 2-4928

DON'T BE FEELING SO LOW
That you have to reach up
To touch your toes
PERK UP
What you need is a vacation with a regular 6 fast moving Apache campers. Only 2 models to choose. Hurry while they last. Terrific buys on the 1967 campers and the comfort and convenience add to the pleasure of owning an Apache.
EVAN'S EQUIPMENT
625-1711

FRANKLIN TRAVEL TRAILER
693-6375

NIMROD TRAILER, SLEEPS 8 — add-a-room, $550. MA 4-3674.

OAKLAND CAMPER
Open for your inspection
KARIBOU KAMPER
Tour-A-Home — Sleeps 6
Only $895
Also aluminum covers
335-0634 Baldwin at Colgate

PICKUP COVERS, $245 UP.
10'6" cabcovers, $1,295 and up.
T & R CAMPER MFG. CO.
1180 Auburn Rd. 852-3334

PICK-UP TRUCK CAMPERS
New 1967 model close-out sale on DelRey and Week-n-der pick-up truck campers. 15 different models of cab-over pick-up truck campers on display to choose from. Open daily 'til 7 p.m. Saturdays and Sundays 'til 5 p.m.
BILL COLLER
½ mile east of Lapeer City Limits on M21.

PIONEER CAMPER SALES
BARTH TRAILERS & CAMPERS
TRAVEL QUEEN CAMPERS
MERIT FIBERGLASS COVERS
(8'-27"-35" covers)
ALSO OVERLAND & COLEMAN
3091 W. Huron FE 2-3989

SOMETHING OLD
SOMETHING NEW
Are you tired of seeing your same old tent or trailer year after year? Come look at the 1967 Ramada and its accessories. Many options are offered with the beautiful 1967 campers, such as cabinet with sink and range, icebox and a family size dinette. Enjoy your vacation with a change, try an Apache Ramada.
EVAN'S EQUIPMENT
6507 Dixie Hwy.
625-1711
Mon. - Fri. 9-8
Sat. 9-5
Closed Sun.

SPORTCRAFT PICKUP SLEEPERS. Rigid 1" sq. welded tube frame. 4160 Foley Waterford 623-0650

SPECIAL CLEARANCE
WHEEL CAMPER
Tent Campers — 6 & 8 sleepers. The ultra in tent campers, only 4.
YELLOWSTONE
(Travel Trailers)
Capri models, 19, 21 and 25 ft. models. Enjoy all the conveniences with automatic water system, battery, rounded corners, etc. All the above units are priced to sell.
OPEN 'TIL 8, MON. TO FRI.
SAT. 8 TO 5. CLOSED SUN.
STACHLER TRAILER
SALES, INC.
3771 Highland (M59) FE 2-4928

TENT CAMPER SLEEPS 4, GAS refrigerator, gas stove with oven, spare wheel, exc. condition. FE 4-7240.

TRAVEL TRAILERS
Your dealer for —
LAYTON, CORSAIR
ROBINHOOD, TALLY HO
20 new and used
trailers in stock
NEW SERVICE DEPT.
Ellsworth Trailer Sales
6577 Dixie Hwy. 625-4400

Travel With Quality
Line Travel Trailers
BOLES-AERO-TRAVELMASTER
FROLIC-SKAMPER
SALES—SERVICE—RENTALS
Complete I.T.S. parts center.
Jacobson Trailer Sales
5690 Williams Lake Rd. OR 3-5981

Travel Trailers 88

Rent Wag-N-Master
Tent Camper—8 Sleeper
as low as $55 weekly
Cliff Dreyer's
Holly Travel Coach Inc.
15210 Holly Rd., Holly ME 4-6771
— Open Daily — Sundays —

WE CARRY THE FAMOUS
Franklins—Crees
Fans—Monitor
Travel Trailers
WAG-MASTER
Sleeps 6 or 8
13' and 15' on hand
Holly Travel Coach
15210 Holly Rd. Holly, ME 4-6771
— Open Daily and Sundays —

WOLVERINE TRUCK CAMPERS and sleepers. New and used, $395 up. Also rentals. Jacks, intercoms, telescoping, bumpers, ladders, racks. Lowry Camper Sales, 1325 S. Hospital Rd., Union Lake. EM 3-3681. Spare tire carriers.

WAG N MASTER
THE NEW EASY-UP AND EASY DOWN HARDTOP CAMPER.
AT JOHNSON'S
Walton at Joslyn
FE 4-4010 FE 4-5853

Mobile Homes 89

1-A LIKE NEW 52'X12', 2 BEDRMS. Carpeted, on lot, take over paym'ts. Richardson-Windsor-Monarch-Duke-Homette-Liberty
COLONIAL MOBILE HOMES
FE 2-1657 623-1310
25 Opdyke 5430 Dixie
Auburn Heights So. of Waterford

10X46 DETROITER. EXC. CONDItion. $2700. 335-6596.

10'X55' 1961 GARDNER, GAS HEAT (new furnace), carpeting and drapes. Heavy insulation, excellent condition, $2,900. 852-2205.

36 TO 45 FOOT TRAILER WANTED. $900 to $1,000. FE 4-9192.

1965 RICHARDSON, 12'x55', 2 BEDrooms, good condition. 852-3314.

1965 WINDSOR, 12'X60'. FURN., carpeted, new washer, dryer — Make offer. 332-5177.

1965 BARON, 45'X10'. 2 BEDROOMS — $3,000. 334-7566.

1965 12'X60' PARKWOOD, 2 BEDrooms, carpeting, completely furnished, 693-6813.

1966 WINDSOR 12x60' FURNished, carpeted throughout, good condition. Best offer. 332-1657.

1966 RICHARDSON, 2-BEDROOM— Early American decor. Beautifully carpeted. 852-5238.

1966 PARKWOOD, 12x60, $200 AND take over payments. 335-8575.

1967 WINDSOR, 12'X16'. $600. EQUIty. 852-3202.

A-1 MOBILE SERVICE, WINTERize now, roof coating, furnace cleaned, sewer heat tapes and wrappings checked, homes washed and waxed. Set ups. Call Berry's days and eves, 363-6739 after 9 p.m. 363-6739 only.

BEST MOBILE HOME SALES
OPEN DAILY
12 A.M. TO 9 P.M.
SEE THE ALL NEW MARLETTE AND CHAMPIONS.
Numerous floor plans and interiors including 2 and 3 bedroom EXPANDOS.
9620 Highland Rd. (M59, 2 miles West of Williams Lk., Rd.)
On Display at:
Cranberry Lake Mobile Home Village
"COUNTRY CLUB LIVING AT ITS BEST"
363-5296 363-5600

DETROITER—KROPF
Vacation Homes
10 ft. wide with large expanding bedrooms and large expanding living room only $2995.00. Free delivery in Michigan. Also 8 ft., 10 ft. and 12 ft. wides at bargain prices.
New 10, 12, 20 and 24 ft. wides. Yes we deliver and set up.
BOB HUTCHINSON, INC.
4301 Dixie Hwy. (U.S. 10)
Drayton Plains OR 3-1202
or
22350 Telegraph Rd.
between 8 & 9 Mile EL 6-1644
Open daily till 8 p.m.
Sat. and Sun. till 5 p.m.

MARLETTES
50'-63' long, 12' to 20' wide. Early American, Traditional or Modern decor.
Space available in 4 Star Park, no extra crhage. Also see the famous light weight Winnebago Trailer.
OXFORD TRAILER SALES
OPEN 9-8, CLOSED SUNDAYS
1 mile south of Lake Orion on M24
MY 2-0721

McDONALD MOBILE HOMES
See our complete line of 12' wides, 2 or 3 bedrooms as low as $4495. Featuring Travelo, Schult and Vindale and Topper. New quality units arriving daily. Models on display at the new Cranberry Lake Mobile Homes Village. "Country Club living at its best." 9620 Highland Rd. (M59, two miles west of Williams Lake Rd.) 363-7511. Hours: Weekdays 12 to 8 p.m., Sunday 12 to 5 p.m.

PLAZA HOUSE TRAILER, 8'X14', completely furnished, $1,200 — American Stone — MA 5-2161.

RETIREE SPECIAL
1967 53'X12' custom deluxe Rembrandt. Eye-level oven. Gun furnace, and many other special features. Was $6,400, now only $4,895.
WATERFORD MOBILE HOMES
6333 Highland Rd.
Across From Pontiac Airport
673-3600

ANDERSON TRAILER 8 X 35, ATtached porch 8 x 10, good condition. 628-4269.

REESE HITCH, HEAVY DUTY, 700 straight line, electric brake control assembly and mirrors. Cost $179, sell for $100. OR 3-5161.

SACRIFICE, 50'X12' — TAKE OVER payments, 3 mos. old, going in service. 623-1310 or 332-1657.

Town & Country
Mobile Homes
PROUDLY
PRESENTS
"The
Westchester"
a 12' x 60' Mobile Home unique in floor plan, beautiful decor, ideal for retirement. Moderately priced. See it today.
ALSO FEATURING
THE 12'x50 HOMECRAFT
AT $3,995
DELIVERED AND SET UP
TELEGRAPH AT DIXIE HIGHWAY
334-6694

SOMETHING NEW
OLD ENGLISH DECOR
Also see our complete line of 12' wide in 5 decors. We have only 1 60x12', brand new, for $4895. Demos at a giant savings. We will not be knowingly undersold. Free delivery up to 300 miles. Free set-up with available parking.
PARKWOOD HOLLYPARK
Open 9-9 7 days a week
MIDLAND TRAILER SALES
2257 Dixie Hwy. 338-0772

PONTIAC CHIEF TRAILER 8'X32'. A-1 condition, 367 N, Paddock.

Rent Trailer Space 90

LARGE LOTS, NATURAL GAS Pontiac Mobile Home Park.

VILLAGE GREEN MOBILE ESTATE — New and different, 2285 Brown Rd. Near I-75 and M-24. 335-0155.

Auto Accessories 91

NEW SEMI-REVERSE CHROME wheels. $69.95 set of 4. Fits Chevy, GTO, Firebird, Comaro, Grand sport, Chevelle. 334-0941. Northside Auto Supply.

Tires-Auto-Truck 92

TRUCKERS
900x20, 10 ply tires, high tread, used, exc. condition, $25. Terms.
Goodyear Service Store
1370 Wide Track Dr. West
Pontiac
Open Friday till 9 p.m.

Auto Service 93

THIS WEEK SPECIAL, CUSTOM paint job, $85. Free pickup and delivery service, satisfaction guaranteed. Excel Paint and Bump, Ortonville, 682-0173.

Motor Scooters 94

LITTLE INDIAN MINI-BIKE, 2¾ h.p. Clinton engine. [illegible]

WANTED, HONDA 50, GO CART, or mini-bike, OR 4-3322.

WANTED: MOTORIZED GO-CART, good condition. 682-3668.

Motorcycles 95

5-SPEED DUCATI
Scrambler, 30 h.p., 240 lbs.
Full price, $795, easy terms.
ANDERSON SALES & SERVICE
1645 S. Telegraph FE 3-7102

305 HONDA, SCRAMBLER JUST like new. 363-7339.

350 CC HONDA, SUPERHAWK, 1965. $375. 852-4698.

1964 BSA 350 CC — EXCELLENT condition. 803 Oakland Ave. Before 6. FE 8-8521.

1964 HARLEY DAVIDSON 74 — Sharp! $1,250. 624-9790.

1964 HONDA 250 CC, SCRAMBLER. $360. Helmet included. 623-0416.

1965 BSA, 650 CC
Call MY 3-1365

1965 HONDA S-90, GOOD CONDItion, $200. OR 3-8878.

1965 BSA, 175 CC, LIKE NEW, $215. 852-1361.

1965 NORTON 750 C.C. EXCELlent condition. 2 matching helmets. 363-5531 after 5 p.m.

1966 HONDA 450, LOW MILEAGE, lots of extras, 673-6230.

1966 HONDA SCRAMBLER, NEW paint, 2 helmets. $650. MY 3-1302.

1966 HONDA SCRAMBLER, $575
682-5872

1966 NORTON 750CC SCRAMbler $900. Weekdays after 6 p.m. OL 1-8217.

1966 SUZUKI X-6 HUSTLER, BEST offer. 332-6555.

1966 SUZUKI X-6 HUSTLER
Very reasonable. FE 5-8928

1966 TRIUMP, 650 CC, TAKE OVER payments. 673-7238.

1966 TRIUMPH BONNEVILLE. $950. Call days, FE 5-4372.

1967 NORTON, 1 MONTH OLD, EXC. condition, black leather jacket and white vest with helmet. UL 2-2420.

1967 HONDA 305 SCRAMBLER, $675. FE 2-6430

1967 TRIUMPH TR-6, EXCELLENT condition, $1,150. 628-2715.

1967 SUPER HAWK HONDA. MUST sell. 731-6176.

1967 TRIUMPH BONNEVILLE BIKE 300 miles, owner in service. FE 2-4988.

ALMOST NEW MOTORCYCLE trailer, set up to haul 1 bike, lights, fenders and 8" wheels, $100. 682-0585.

DUCATI. 400 MI. ADULT OWNED. A-1 shape. $200. Eves. 623-1241.

HONDA IN LAPEER
FULL SELECTION OF BIKES, parts, accessories, small town dealer with friendly personnel. 664-8872.

METAL FLAKE YOUR MACHINE, 2 fenders and tank, $70. OR 3-9022. Between 9 and 5 p.m.

MINI CYCLES; GO-CARTS
HODAKA ACE 90
HELMETS AND ACCESSORIES.
MG SALES & SERVICE
4667 Dixie Hwy., Drayton Plains
103 E. Montcalm, Pontiac

OSSA
Mid-Summer Clearance

	WAS	NOW
175 CCs	$595	$380
160 CCs	$560	335
Hot Jobs	$679	$425

Harley Davidson—Malcos—Totegotes
PINE LAKE DIVING CENTER
3599 Orchard Lake Rd. 682-2180

PANTHER 350CC, RUNS GOOD, $300 — offer, must sell. 626-0955.

SALE – SALE!
All used motorcycles marked down
Buy now and save. Easy terms.
ANDERSON SALES & SERVICE
1645 S. Telegraph FE 3-7102

SEE THE NEW
SUZUKI X-5 SCRAMBLER
A FULL LINE OF ALL NEW
Suzuki Cycles & Accessories
MG SALES and SERVICE
4667 Dixie Hwy., Drayton Plains

TRIUMPH CUB BEAUTIFUL CONdition, $425. Call UL 2-3030.

USED 1966 150 CC SUZUKI .. $385
Used 1966 250 CC Suzuki X-6 .. $495
Free helmet with the purchase of each new Suzuki cycle 50CC-250CC. Rupp mini-bikes as low as $149.95. Complete line of cycle access. Take M-59 to W. Highland. Right on Hickory Ridge Rd. to Demode Rd. Left and follow signs to DAWSON SALES AT TIPSICO LAKE. Phone 629-2179.

YAMAHA 100, LOW MILEAGE — $325. FE 2-1503.

YAMAHA TWIN JET 100, 1966, $250
335-8938

Bicycles 96

2 ENGLISH RACERS AND OTHERS. Call FE 5-4662.

1964 BOY'S SCHWINN STINGRAY, $25. OR 3-1638.

BOY'S BIKE, 26", 5-SPEED, GOOD condition. Best offer. 642-9332.

GIRL'S 26" 3-SPEED DUNELT English racer, practically new. FE 5-2533.

GIRLS' SCHWINN 24", $25. BOYS' Schwinn 24", $20. Boys' Schwinn, 20", $25. 623-1076.

MID-SUMMER CLEARANCE SALE. Used bikes. 335-6755.

Boats — Accessories 97

12' ALUMINUM BOATS, $108. Trailers $115. 16' canoes $159. 1,000 lb. trailers $169. Fisherman's rig, boat, trailer, motor $388.
BUCHANAN'S
9669 Highland 363-2301

14' FIBERGALS BOAT AND TRAILer with 40 horse Evinrude motor, water skis and belt, $595. 628-1042.

14' STARCRAFT FIBERGLAS, 40 h.p. Evinrude, trailer, $725. FE 4-3075.

14' FIBERGLAS, 35 JOHNSON, electric start, exc. condition. Priced to sell, 332-1388 after 6.

14' CHRIS CRAFT. BOAT AND trailer. $135. 335-1677.

14' RUN-A-BOUT, BOAT, MOTOR, trailer. $225. 334-1557.

14' MAC BAY RUNABOUT WITH 40 h.p. Mercury. FE 5-0215 after 6:30 p.m.

14' MERMAID FIBERGLAS CONtrols, windshield, no motor, $275. 682-3426 after 4.

14' HOLIDAY FIBERGALS BOAT, Evinrude motor, tilt-trailer and access. 625-3045.

15' ALUMINUM RUNABOUT, 25 h.p. all exc. Gator trailer. FE 5-6843.

15' LONESTAR. 40 HORSEPOWER electric motor and trailer. 332-7052.

15' BOAT. 35 HP. JOHNSON MOTOR $150. 673-1104.

15' FIBERGLAS 40 H.P. ELECTRIC starter. Trailer. 682-7120.

15' RUNABOUT. 40 HP JOHNSON. Complete package. FE 5-9587.

15' FIBERGLAS, 50 H.P. MERCUry, elec. start engine plus all accessories. $675. 887-4328.

15' SAILBOAT
Super Porpoise sailboat, 15-foot, glass hull, 85-sq.-ft. sail. Almost new. Similar to Sunfish. $450. Call 682-0661 after 4 p.m.

15' DELUXE FIBERGLAS STAR Craft, 45 hp. Chrysler motor, trailer, skis, and all accessories. $1,050 FE 2-2350.

15½' SNITE SAILBOAT, EXC. CONdition, in the water. Phone 363-2739.

16' CHRIS-CRAFT, 1963 CHEVY ENgine, trailer, $700. 673-6012.

16' STAR CRAFT, COMPLETE, TOP, day cover and canvas. 2 tanks, etc. 90 hp. Johnson, white with brown interior. 628-2537.

17' CHRIS CRAFT 185 HP. MOTOR, also tandum trailer. exc. condition. 3015 Whitefield Dr. at Maceday Lk.

17½' TROJAN. 50 H.P. MOTOR, trailer. Very reas. 338-0228.

18' ALUMINUM BOAT AND TRAILer. FE 4-9371.

Pontiac Press
Want Ads
Pay Off Fast

Boats — Accessories 97

18' FAMILY CRUISER WITH trailer, 75 hp., galley, head, sleeps 4. $1,500 or best offer. Seen at Williams Lk. OR 3-6368.

21' SCOTTI CRAFT, I-O, V-BUNKS, head, fresh water, sink, icebox, etc. Eves. 852-3467 or 852-2435.

21' GRADY WHITE 10. FAMILY cruiser, interceptor motor, flying bridge with Gator tandem trailer. sacrifice $2400. MA 4-2801.

21' FIBER GLASS AND MAHOGANY cabin cruiser, completely equipped for extended cruising, 75 HP Evinrude, many extras, expectionally good condition. Also Moody Tandem trailer, $300 take over payments. Call after 6 p.m. 356-0582.

1959 OUTBOARD MOTOR, EXCELlent, 35 h.p. Evinrude only $160. Call 674-1290.

1966 LARSON, 50 HORSE POWER Mercury, electirc, convertible top, full canvas cover, trailer and many extras, $1,600, 651-7837.

1966, 14' FIBERGLAS BOAT, TRAILer and tarp, 40 hp. Johnson, elec. starter. $1,100. 673-7691.

1967 MERCURY 39, 3.9 HORSEpower, regular $213. Now $175. Kar's Boats & Motors, Lake Orion, MY 3-1600.

BIG SALE of the Summer!
Big Deals—On The Big Lot! We carry all Chrysler Lone Star, Glastron, MFG boats, and sail boats. Riviera cruiser pontoons, Jon Boats, Alum. Fishing Boats, 12 to 14' in stock. Complete service of outboards — Mercury outboards 3.9 to 110 h.p. and Merc-Cruiser authorized dealer. Cypress Gardens skis (all styles)
GRUMMAN CANOES DEALER
Fiberglass canoes $169
RIVIERA CRUISER
Up to $100 Discount
Cliff Dreyer's
Gun and Sports Center
15210 Holly Rd. ME 4-6771
Open Daily and Sundays

BOAT AND MOTOR 13'X5', 2 seater. FE 4-2292.

BUEHLER TURBO-CRAFT Inboard, 16', exc. condition with or without trailer. Excellent ski and shallow water boat. Good around children — no prop. Must sell. Can be seen at any time. Call Jim Butcher, 651-9761 or 673-8478.

CHRIS CRAFT SALE
CRUISERS
27' Fiberglas. Express cruiser, hardtop, full rails, loaded. Was $14,500, now $10,995.
SPEED BOATS
18' Cavalier. V-8 327 ski tow. Cover pump, mirror? Was $4,500 now $3,795.
17½' Fiberglas Corsair. V-6 150 h.p. Fully equipped. Was $4,795, now $3,895.
DEAL NOW
LAKE AND SEA MARINE
Woodward at South Blvd. FE 4-9587

DAWSON'S SPECIALS. DEMO 1967 15' Steury fiberglas lapstrake runabout, 71" beam, bunk seats, lights, battery, speedometer, fire extinguisher 1967 40 hp Evinrude. Push button shift. Generator. New guarantee. $1,295. Close out prices on Glasspar and Steury fiberglas boats, mirro craft alum boats, ski barge, Grumman canoes, Kayot alum and steel pontoons, Evinrude motors, Pamco trailers. Take M-59 to W. Highland. Right on Hickory Ridge Rd. to Demode Rd. Left and follow signs to DAWSON SALES AT TIPSICO LAKE. Phone 629-2179.

DORSETT 14' FIBERGLAS 40 H.P. Johnson. Electric. Exc. condition. $775. FE 2-2393.

FIBERGLAS BOAT 15', 50 HP LIKE new, FE 5-6543.

GLASSPAR G-3 SKI BOAT — 60 V-4 Gale, Republic tilt trailer, $1,050. FE 8-9937.

HARRINGTON BOAT WORKS
1899 S. Telegraph FE 2-8033
"We have all of your boating needs."

JUST RECEIVED
The famous 4-1 sport boat by Grumman. While they last — Stop in!
GRAND RIVER BOAT SALES
28928 Grand River GR 4-7320
4 blocks east of Middle Belt Rd.
MEMBER OF MMDA

JULY BOAT CLEARANCE
New 1967 boats drastically reduced by hundreds of dollars. Including outboards and all I-Os
All used boats priced to move immediately
Johnson and Chrysler Motors
PAUL A. YOUNG, INC.
4030 Dixie Hwy., Drayton Plains
OR 4-0411 At Loon Lake
Open daily 9 a.m.-6 p.m.
Mon 'til 9 p.m.
Sun., 10 a.m.-4 p.m.

LONE STAR, 15 FOOT, 40 HP. outboard motor, $300. 682-7136.

MERCURY OUTBOARD, KD-2, 6 horsepower, $50. 673-5539.

MONICATTI
Boats and Motors
UTICA
731-0020
5250 AUBURN RD. (M59)

PINTER'S
"Quality Marine Merchandise"
THUNDERBIRD, STARCRAFT, MFG JOHNSON. Boats and Motors. Cypress Gardens Water Ski Shop.
1370 Opdyke Open 9-9
(I-75 at Oakland University Exit)

SAILBOAT SNIPE NO. 13152, Fiberglas, self-bailing cockpit, 2 set sails, completely equipped. $1100. 1800 lb. trailer optional, $175. Li 8-7277.

SEA RAY BOATS
Factory to you prices
LAKE ORION MARINA
M24 NORTH of Pontiac

SPECIAL
16' Carver boat with top-ski bar-cover and gages. 75 h.p. Johnson Motor with 18 gal. tank. Heavy duty trailer with space wheel and tire. Only $1495.
CRUISE-OUT, INC.
63 E. Walton Open 9-8 FE 8-4402

SUNFISH SAILBOAT, LIKE NEW $400. Call 334-7651.

VACATION SPECIALS
Aluminum boat — Johnson motor, only $250.
14' Runabout — Johnson motor — Only $1,014.
31 YEARS REPAIR EXPERIENCE
TONY'S MARINE SERVICE
2695 ORCHARD LAKE RD.
OPEN 9:30 TO 7 P.M.

Airplanes 99

F.A.A. APPROVED SCHOOL — LET our instructors teach you to fly. ADI Inc., Pontiac Airport. OR 4-0441.

Wanted Cars - Trucks 101

Gale McAnnally's
AUTO SALES
I have immediate need for sharp cars! Now shipping to Oklahoma, California, Texas and parts west. Top dollar paid! Shop me last and get the best deal here!!!
1304 BALDWIN FE 8-4525
Across from Pontiac State Bank

HELP!
We need 300 sharp Cadillacs, Pontiacs, Olds and Buicks for out-of-state market. Top dollar paid.
MANSFIELD AUTO SALES
1104 Baldwin Ave.
FE 5-5900 FE 8-8825

Late Model Used Cars
HELP! WE WILL BUY
"Top Dollar Paid"
Haskins
AUTO SALES
6695 Dixie Hwy. MA 5-3112

Wanted Cars-Trucks 101

EXTRA
EXTRA Dollars Paid
FOR THAT
EXTRA Sharp Car
"Check the rest, then get the best" at
Averill
AUTO SALES
FE 2-9878 2020 Dixie FE 4-6896

STOP HERE LAST M & M
MOTOR SALES
Now at our new location
We pay more for sharp, late model cars. Corvettes needed.
1150 Oakland at Viaduct
338-9261

TOP $ FOR CLEAN CARS OR trucks. Economy Cars. 2335 Dixie.

TOP $ PAID
for all sharp PONTIACS, and CADILLACS. We are prepared to make you better offer!! Ask for Bob Burns.
WILSON CRISSMAN
CADILLAC
1350 N. Woodward MI 4-1930

"TOP DOLLAR PAID"
GLENN'S
FOR "CLEAN" USED CARS
952 W. Huron St.
FE 4-7371 FE 4-1797

WE NEED USED CARS NOW!
Adkins Auto 738 Oakland

We would like to buy late model GM Cars or will accept trade-downs. Stop by today.
FISCHER BUICK
544 S. WOODWARD
647-5600

Junk Cars-Trucks 101-A

1, 2 JUNK CARS—TRUCKS, FREE tow anytime. FE 2-2666. 673-5224.

ALWAYS BUYING JUNK CARS and scrap, we tow, FE 5-9948.

COPPER, BRASS; RADIATORS; starters and generators, C. Dixson, OR 3-5849.

JUNK CARS AND TRUCKS, FREE tow. 673-5224. FE 2-2666.

Used Auto-Truck Parts 102

6 CARBURETORS ON EDELBROCK manifold, fits 283, 327 Chevy engine, $50. OL 1-4062.

396 CHEVY REBUILT, SHORT block, $225. 335-2069.

1955 CHEVY PARTS, AFTER 6 P.M. 338-8551

1960 CADILLAC FOR PARTS, COMplete engine and tansmission 684-6592. Milford.

1963 PONTIAC ENGINE, $125 OA 8-2766, after 5:30 p.m.

1965 - 289 HIGH PERFORMANCE Mustang with 4-speed. UL 2-3885.

ALUMINUM DUAL QUADS AND manifold for Pontiac 389. 624-2300.

FOR SALE: 1960 PONTIAC ENgine, disassembled, $50; scatter shield for a Chevy, $15. 4.11 ring and pinion for GTO. Exc. condition, $30. UL 2-1967.

CONVERT YOUR ENGINE TO HI performance. Call us for information. All makes. Terms. 537-1117.

FORD 4 SPEED 390 ENGINE REAR end 695x14 whitewalls. Reas. Low miles. 682-5058.

USED ENGINES, TRANSMISSION, rear axle, tri powers, bell housing, body parts, etc. H & H Auto Sales, OR 3-5200.

New and Used Trucks 103

35-, 25- AND 15-TON LO-BOY trailer and tractor, 1966 Chevy GMC Diesel. American stone. MA 5-2161.

1936 SEAGRAVES LADDER FIREtruck, call 335-8142.

1951 CHEVY PICK-UP, $50, RUNS good. OL 1-4062.

1953 CHEVY PICK-UP, GOOD CONdition, call 391-1029.

1955 CHEVY ¾-TON. STAKE BED, dual wheels. FE 5-1722.

1957 FORD PICKUP. 3554 PERCY King, Waterford.

1958 SCHOOL BUS FOR CAMPER, etc. 48 passenger. GMC. OR 3-2728.

1959 ¾-TON FORD PICKUP. CONES —FE 8-6642.

1959 CHEVY ½-TON PICK-UP, 8' fleet side box, nice condition OL 1-1672 or OL 1-1314.

1961 VW PANEL, GOOD CONDItion, $350. FE 4-2310.

1962 FORD 8 PICKUP, WIDE BOX. Very good. EM 3-0081. Dealer.

1962 CHEVY 6, PICK-UP, ½-TON with 8' box. Stick, $675. Call 628-2076.

GLENN'S
1962 GMC suburban 9-passenger — Auto.
ASK FOR JIM OR TOM DOUGLAS
952 W. Huron St.
FE 4-7371 FE 4-1797
Many More to Choose From

1964 FORD ¾-TON, 4-SPEED $700. OR 3-7034

1964 CHEVY ¾ TON PICKUP, heavy duty springs, 6 ply tires, front and rear trailer hitches, rachet wrench. $1250. OR 4-2395.

GLENN'S
1965 GMC pick-up. Real nice!
ASK FOR JIM OR TOM DOUGLAS
952 W. Huron St.
FE 4-7371 FE 4-1797
Many More to Choose From

1965 CHEVROLET ½-TON PICK-UP, $1,345 at MIKE SAVOIE CHEVROLET, Birmingham. MI 4-2735.

1967 GM TRUCK, 6-CYLINDER — like new. FE 2-3287.

GLENN'S
1966 VW pick-up.
ASK FOR JIM OR TOM DOUGLAS
952 W. Huron St.
FE 4-7371 FE 4-1797
Many More to Choose From

JACK LONG FORD
Michigan's Fastest Growing Truck Dealer
½-ton, ¾-ton, pick-ups, and camper specials. Get the L-O-N-G Deal. Call Jim Smith at OL 1-9711, 215 Main St., Rochester.

SPECIAL $1875 FULL PRICE
New 1967 Jeep Universal
ROSE RAMBLER-JEEP
EM 3-4155 or EM 3-4156

VW BUS, 1962 NEW MOTOR, SUN roof. MA 4-4501 ask for Carl Harris.

Special
1961 GMC 1 TON PICKUP
$695
GMC
Factory Branch
Oakland at Cass
FE 5-9485

Auto Insurance Marine 104

Mini-Cost
Auto. Ins. for good drivers
Home owners ins. for quality homes
Auto risk insurance
Mini-payment plan (Budget)
BRUMMETT AGENCY
Miracle Mile FE 4-0589

Foreign Cars 105

1959 MGA, SHARP, $350. EXTRA parts. 214 Draper before 7 p.m.

1958 KARMAN GHIA, RUNS GOOD. $150. 391-0772.

1960 VAUXHALL STATION WAGON. Very good bargain. 363-0081. Dealer.

1960 TR-3, EXCELLENT CONDItion throughout. First reasonable offer takes. 693-6169.

1961 TR-3. RED WITH WIRE wheels, new top, good running condition. First $788.
GRIMALDI CAR CO.
900 Oakland Ave. FE 5-9421

1961 VW, CONVERTIBLE GOOD condition, Call after 9 P.M. OR 3-8718.

1961 MERCEDES-BENZ, 220B 4-DR. sedan, $350. 651-5216.

1962 VW FOR SALE $500. CALL FE 2-6534.

1962 VW. EXCELLENT CONDITION. 4008 Athens. OR 3-3437.

1963 SUNBEAM. BEST OFFER. UL 2-3633

1963 TRIUMPH TR-3, RED WITH white top, good condition, reas. 673-0100.

1963 VOLKSWAGEN — EXTRA clean. Runs like new. First $688.
GRIMALDI CAR CO.
900 Oakland FE 5-9421

1963 VW CONVERTIBLE, SPOTless. 671 Brooks Ave., 3 blocks north of Joslyn after 3 p.m.

1964 VOLKSWAGEN 2-DOOR SEdan. Red. Whitewall tires, radio, real sharp! Low mileage. Priced to sell ROSE RAMBLER, Union Lake. EM 3-4155.

1964 MG MIDGET. GOOD RUNning. Clean. First $588.
GRIMALDI CAR CO.
900 Oakland FE 5-9421

1964 VOLKSWAGON. RADIO, HEATer, whitewall tires, 1 owner, green finish with matching interior. A little beauty on special Save. BOB BORST SALES 479 S. Woodward. MI 6-4538 BIRMINGHAM.

1964 SUNBEAM ALPINE. REMOVable top. 1 owner. Best offer.
GRIMALDI CAR CO.
900 Oakland FE 5-9421

1964 TR-4, CUSTOM METAL FLAKE Candy apple, $800. 332-0445. Or, 673-8963.

1964 OPEL KADETT. RADIO, heater, whitewalls. Sharp, $795. VANDEPUTTE BUICK-OPEL — 196-210 Orchard Lake. FE 2-9165.

1965 VW CONVERTIBLE, AM-FM radio, seat belts, whitewalls, good condition, $950. Call MY 2-2405 after 6 p.m.

1965 VW
2-door, heater, whitewalls, excellent condition, full price $1095 with $49 down and weekly payments of $9.92.
HAROLD TURNER
FORD, INC.
464 S. WOODWARD AVE.
BIRMINGHAM MI 4-7500

1965 VW SEDAN, PRIVATE OWNer. $1,095. 335-2013.

1965 XKE CONVERTIBLE, LOADed, best offer. FE 2-1929.

1966 XKE JAGUAR, HARDTOP. New condition. 8,000 mi. Call after 4 p.m. FE 2-1606.

1966 FIAT WAGON 4-DOOR. DEMO. Never been titled. New car warranty. To be sold for first $1,388.
GRIMALDI IMPORTED CAR CO.
900 Oakland FE 5-9421

1967 SUNBEAM IMP., LOW MILEage, exc. condition, 334-6950 after 5:30.

FOR SALE: VW 1959. NEW ENgine (3000 miles) factory installed gas heater, radio. Body in excellent shape. Call 335-9624.

GRIMALDI IMPORTED CAR CO.
900 Oakland FE 5-9421

VW CENTER
85 To Choose From
—All Models—
—All Colors—
—All Reconditioned—
Autobahn
Motors Inc.
Authorized VW Dealer
½ mile North of Miracle Mile
1765 S. Telegraph FE 8-4531

New and Used Cars 106

BANKRUPT?
CREDIT PROBLEMS?
We Can Finance You—
Just Call
Mr. Mason or
Mr. Murphy at
FE 5-4101
McAuliffe

DON'S USED CARS
Small Ad—Big Lot
50 CARS TO CHOOSE FROM
We buy or will adjust your payments to less expensive car.
677 M-24, Lk. Orion MY 2-2041

CHOOSE FROM 50 NEW AND USED SPORT CARS. SUMMER CLEARANCE NOW IN EFFECT! NO FAIR OFFER REFUSED — Give us a try before you buy!
GRIMALDI CAR CO.
900 Oakland FE 5-9421

FOR THOSE WHO HAVE CREDIT problems, get re-established again with our new finance plan, and let us sell you a car with no money down.
LUCKY AUTO
1940 W. Wide Track
FE 4-1006 or FE 3-7854

BANKRUPT?
CREDIT PROBLEMS
Payments Arranged To Fit Your Budget
WE FINANCE
Mr. White FE 8-4080 King

1956 BUICK, GOOD TRANSPORTAtion. FE 2-6767, 254 Osmun.

1957 BUICK, 2-DOOR HARDTOP — Five new tires, new battery. Dependable transportation. OR 3-5738.

2 1958 BUICK SUPERS. AS IS FE 2-2622.

1959 BUICK, POWER STEERING and brakes, 2-door hardtop. $125. UL 2-2777 after 5 p.m.

PRIVATE OWNED 1960 BUICK convertible, new top, new tires, rebuilt transmission. MI 6-8389.

1961 BUICK STATION WAGON. $497 full price.
LUCKY AUTO
1940 W. Wide Track
FE 4-1106 or FE 3-7854

BUICK 1961 4-DOOR HARDTOP, low mileage, excellent, white-black interior, take over payments, $40 mo. 363-9303.

STANDARD AUTO SALES
109 E. Blvd. S. FE 8-4033

GLENN'S
1961 Skylark. Automatic. Radio — heater.
ASK FOR JIM OR TOM DOUGLAS
952 W. Huron St.
FE 4-7371 FE 4-1797
Many More to Choose From

1963 BUICK LESABRE 2-DOOR hardtop, automatic, with power, $1,095 at MIKE SAVOIE CHEVROLET, Birmingham, MI 4-2735.

1963 BUICK, 4-DOOR HARDTOP, 225, all power, after 5 p.m. 682-5658.

1964 BUICK ELECTRA 225 2-DOOR hardtop, radio, heater, full power, whitewalls, sharp, $1,395 — VANDEPUTTE BUICK-OPEL — 196-210 Orchard Lake. FE 2-9165.

1964 BUICK SPECIAL 4-DOOR POWER STEERING AND BRAKES, AUTOMATIC TRANSMISSION, RADIO, HEATER, WHITEWALLS, FULL PRICE $1095. ABSOLUTELY NO MONEY DOWN, assume weekly payments of $8.92 CALL CREDIT MGR. Mr. Parks at HAROLD TURNER FORD, MI 4-7500.

1964 BUICK SKYLARK CONVERTIble, V-8 automatic, power, very well kept. 363-7491.

HOMER HEIGHT MOTORS
160 S. Washington
OA 8-2581

New and Used Cars 106

1964 BUICK SPECIAL CONVERTIble, radio, heater, V8, automatic, power steering and brakes, white — whitewalls, sharp, $1,195 — VANDEPUTTE BUICK-OPEL — 196-210 Orchard Lake, FE 2-9165.

BUICK SPECIAL 1966, 2-DOOR, V-6 stick shift, exc. condition, radio with reverberator, 2 extra snow tires, $1,600 .651-6712 after 5:30.

1959 CADILLAC 4-DOOR HARDTOP, power steering and brakes, nice condition. OL 1-1672 or OL 1-1314.

LATE MODEL CADILLACS ON HAND AT ALL TIMES
JEROME
MOTOR SALES
1980 Wide Track Dr FE 3-7021

1960 CADILLAC CONVERTIBLE.$395 Save Auto., FE 5-3278.

1960 CADILLAC, LIKE NEW — white with black top, chrome reverse, reverb included, $1,100. FE 2-2329 after 3.

1961 CADILLAC FLEETWOOD, AIR-CONDITIONED, FULL POWER — LIKE NEW, $1,095.
COOPER'S
AUTO SALES 674-2257
4278 Dixie Drayton Plains

GLENN'S
1962 Cadillac Convertible. Full power. New spare.
ASK FOR JIM OR TOM DOUGLAS
952 W. Huron St.
FE 4-7371 FE 4-1797
Many More to Choose From

1963 CADILLAC COUPE, WHITE, fine condition, $1385. 647-5315.

1963 CADILLAC 2-DOOR HARDTOP. Full power, like new tires, sharp! Best offer.
GRIMALDI CAR CO.
900 Oakland FE 5-9421

1964 ELDORADO CADILLAC CONvertible, show car, best offer. FE 2-1929.

1964 CADILLAC SEDAN DeVILLE, air-conditioned, tilt wheel, tinted glass, 6-way power seat, private owner. FE 5-2632.

GLENN'S
1965 Cadillac brown. Full power. Air.
ASK FOR JIM OR TOM DOUGLAS
952 W. Huron St.
FE 4-7371 FE 4-1797
Many More to Choose From

Now Is The Time To Save On A Newer Model
MATTHEWS-HARGREAVES
631 Oakland Ave.
FE 4-4547

Weak Credit?
No Credit? Bad Credit?
Too Young? New in Area?
For Help — Try the No. 1 Team!
We can put you in a new or used car today! CALL
BILL FOX CHEVY
Rochester, Michigan
651-7000

BILL FOX CHEVROLET
"Rochester's only Chevy Dealer"
755 S. Rochester Rd.
OL 1-7000

1956 CORVETTE REAL SHARP $975, FE 8-8375 after 6.

1956 CHEVROLET 2-DOOR WAGON V-8, stick shift, original owner, no rust, spotless interior, exc. condition. $295. 646-2349.

1956 CHEVY WITH PONTIAC ENgine, also '54 Chevy, tiger gold with tiger upholstery. Sale or trade — 682-9970.

1957 CHEVY 8, STATION WAGON, good transportation. 682-4119.

1957 CHEVY WAGON, V8, $50 338-6828

1957 CHEVY 2-DOOR, 283, STICK, sell or trade. 682-4518.

3 1960 CHEVYS, PARTS OR TRANSportation, FE 2-7228.

1960 CHEVROLET CONVERTIBLE, Impala, one owner, full power, radio, $450. 646-4257.

1960 CHEVY HARDTOP, AUTOMATic, good. 333-7542, Riggins, dealer.

1960 CHEVY IMPALA 2-DOOR hardtop, $450. Call FE 5-7655 after 6 p.m.

1961 CHEVROLET $99
STAR AUTO SALES
WE FINANCE
962 Oakland Avenue
FE 8-9661

1961 CHEVROLET CONVERTIBLE, full power, $450 or best offer. 332-0287.

1961 CHEVY 2 DOOR .... $225 Save Auto FE 5-3278

1961 CORVAIR, $150 682-6123.

1961 CHEVROLET, BEL-AIR 2-door, 8 automatic, Call after 5 p.m. FE 5-6587.

1961 CHEVY 2-DOOR, REAL GOOD. 333-7542, Riggins, dealer.

WOULD YOU BELIEVE
NO GIMMICKS—NO GIVE-AWAYS
JUST
Right cars at right prices
NO CASH NEEDED—BANK RATES
$399...'62 Chevy 2-door
$599...'62 Pontiac Sta. Wagon
$599...'62 Chevy Sta. Wagon
$199...'59 Bonneville Hardtop
$199...'61 Rambler
$499...'63 Rambler 2-door
$999...'65 Valiant Convertible
$499...'63 Ford Galaxie
$499...'61 Pontiac Starchief Hardtop
HALF-DOZEN CARS AT $99 EA.
OPDYKE MOTORS
2230 Pontiac Rd. at Opdyke
FE 8-9237 FE 8-9238

1962 CHEVROLET IMPALA CONVERTIBLE, 8-automatic, white — black top, red interior, $795 at MIKE SAVOIE CHEVROLET, Birmingham. MI 4-2735.

TOM RADEMACHER
Chevy-Olds
1962 CHEVROLET Station wagon, V-8 automatic, radio, heater, whitewalls, locally owned, new car trade $795. ON US 10 at M15 Clarkston. MA 5-5071.

1962 CHEVY SUPER SPORT CONvertible. V-8, automatic. Only $895. BOB BORST LINCOLN MERCURY Sales 479 S. Woodward. MI 6-4538 BIRMINGHAM.

1962 CHEVROLET BEL AIR 2-DOOR — AUTOMATIC, POWER STEERING. REAL CLEAN, $495.
COOPER'S
AUTO SALES 674-2257
4278 Dixie Drayton Plains

RUSS JOHNSON MOTOR SALES
89 M24 — 693-6266

1963 CORVAIR MONZA AUTOMATIC TRANSMISSION, RADIO, HEATER WHITEWALLS, FULL PRICE $595. ABSOLUTELY NO MONEY DOWN, assume weekly payments of $5.92, CALL CREDIT MGR. Mr. Parks at HAROLD TURNER FORD, MI 4-7500.

TOM RADEMACHER
Chevy-Olds
1963 CHEVROLET 2-door sedan, whitewalls, 6 cylinder automatic, black with red interior, $795. On US 10 at M15 Clarkston. MA 5-5071.

1963 CORVAIR 2-DOOR, RADIO, heater, $695 at MIKE SAVOIE CHEVROLET, Birmingham. MI 4-2735.

1964 CHEVELLE 4-DOOR 8-AUTOmatic, $1,095 at MIKE SAVOIE CHEVROLET, Birmingham. MI 4-2735.

1964 CORVAIR, 2 DOOR HARDtop, stick, turquoise, good condition. FE 2-3738.

1964 CHEVROLET WAGON, V-8, auto, good condition, $775. Dealer, 852-4607.

1964 IMPALA 9 PASSENGER WAgon, power steering, radio, heater, whitewalls, $1,595 at MIKE SAVOIE CHEVROLET, Birmingham. MI 4-2735.

GLENN'S
1964 Corvair. Power steering, brakes. Factory air.
ASK FOR JIM OR TOM DOUGLAS
952 W. Huron St.
FE 4-7371 FE 4-1797
Many More to Choose From

1964 CORVAIR 2-DOOR SEdan. White with 6-cylinder standard shift, radio, heater, vinyl interior, real sharp! Priced to sell ROSE RAMBLER Union Lake. EM 3-4155.

1964 IMPALA 4-DOOR HARDTOP, $1,250 or best offer. FE 4-6536.

1964 IMPALA 8 CYLINDER, WHITE, blue interior, one owner, 32,000 mi, power steering, radio, heater, turn signals, air conditioner, very clean, $1,200. 338-3039.

MARMADUKE By Anderson and Leeming

"I gotta say this for him . . . He adds a lot of variety to a fireman's life!"

New and Used Cars 106

1964 IMPALA SUPER SPORT 2-door hardtop, 4-speed $1,295 at MIKE SAVOIE CHEVROLET, Birmingham. MI 4-2735.

1965 CHEVY BISCAYNE 4-DOOR, 6 automatic, low mileage, $1,295 at MIKE SAVOIE CHEVROLET — Birmingham. MI 4-2735.

1965 CHEVY IMPALA 2-DOOR hardtop, 327 V-8, power steering, powerglide, gold with gold interior, good tires. 684-6074.

1965 CHEVROLET CORVAIR CONvertible, radio, heater, automatic, sharp, $1,095. VANDEPUTTE BUICK-OPEL, 196-210 Orchard Lake, FE 2-9165.

TOM RADEMACHER
Chevy-Olds
1965 CHEVELLE Malibu 2-door hardtop, V-8, automatic, power steering, radio, heater, whitewalls, blue with matching interior $1,495. On US 10 at M15 Clarkston. MA 5-5071.

1965 CHEVELLE 2-DOOR AUTOMAtic, $1,195 at MIKE SAVOIE CHEVROLET, Birmingham. MI 4-2735.

1965 IMPALA SUPER SPORT 2-door hardtop, 8-automatic, power steering $1,695 at MIKE SAVOIE CHEVROLET, Birmingham. MI 4-2735.

1965 CORVAIR 2-DOOR AUTOMAtic, $1,295 at MIKE SAVOIE CHEVROLET, Birmingham. MI 4-2735.

1965 CHEVY IMPALA 4-DOOR, hardtop, very clean. $1,475. Opdyke Hardware FE 8-6686.

1965 CHEVROLET
Station wagon, air conditioned, radio, heater, whitewalls, like new.
$1795
PONTIAC RETAIL STORE
65 Mt. Clemens FE 3-7954

GLENN'S
1965 Bel Air 4-door, power steering, brakes, V8, auto. Factory air.
ASK FOR JIM OR TOM DOUGLAS
952 W. Huron St.
FE 4-7371 FE 4-1797
Many More to Choose From

1966 CHEVELLE SS 396, 360 H.P. 4-speed, positraction, FE 4-2144 after 5:30.

1966 IMPALA CHEVROLET, 327 V-8 engine, 4-speed, take over present payments. 682-5019.

GLENN'S
1966 Corvair 3-speed. Real nice, 15,000 miles.
ASK FOR JIM OR TOM DOUGLAS
952 W. Huron St.
FE 4-7371 FE 4-1797
Many More to Choose From

1966 CORVETTE, SUNFIRE YELlow, 2 tops, 427, call 673-7247 after 7 p.m.

1967 CAMARO RALLY SPORT. FE 5-0215 after 6:30 p.m.

MIKE SAVOIE
Birmingham's New
CHEVROLET DEALER
1104 S. Woodward
MI 4-2735

Kessler-Hahn
CHRYSLER-PLYMOUTH
RAMBLER-JEEP
6673 Dixie Hwy.
Clarkston MA 5-2635

'CY OWENS'
OAKLAND CHRYSLER
724 Oakland FE 5-9436

1964 CHRYSLER
300K 2-door hardtop, radio, heater, automatic with power, green with matching interior
$1395
BIRMINGHAM
Chrysler-Plymouth
860 S. Woodward MI 7-3214

KESSLER'S
DODGE
CARS AND TRUCKS
Sales and Service
Oxford OA 8-1400

1927 DODGE, MINT CONDITION, 3984 Sashabaw, $2,000. Drayton Plains.

1958 DODGE, 4 DOOR, REAL GOOD $65. Save Auto. FE 5-3278.

SPARTAN DODGE
"Home of the Good Guys in the White Hats"
855 Oakland FE 8-1122

1962 DODGE LANCER, GT. $400. Call 625-2501

DODGE DART GT. 1963. BUCKET seats, all vinyl interior, 225, eng., auto. new whitewalls. Sharp. Lady owner $795. Call 363-2123.

1957 T-BIRD, PINK AND WHITE. White leather upholstery. Highest reas. offer accepted. 651-1128.

1959 FORD STATION WAGON, RUNS good. $125. Can be seen at 225 E. Pike St.

1959 FORD, 4-DOOR, $90 Call 682-6507

1960 FALCON WAGON, 35,000 MILES, — Private, clean. FE 5-1021.

1960 T-BIRD CONVERTIBLE, 1955 Hardtop Mercury. Both good running condition. 55 Williams St.

JOHN McAULIFFE FORD
630 Oakland Ave. FE 5-4101

1960 FALCON WAGON, AUTOMATic. Call FE 5-1909 Sat. or after 3 p.m.

1960 FORD 2-DOOR. V8. GOOD motor, body, $150. 363-7811.

1961 FORD STATION WAGON, AUtomatic trans., exc. condition, best offer. 332-2404.

Pretty Ponies
1965 & 1966 MUSTANGS
SEVERAL USED MUSTANGS TO CHOOSE FROM
CONVERTIBLES
HARDTOPS
2 PLUS 2's
FULL EQUIPMENT
Priced From $1295
As Low As $39 Down
And $39 Per Month
HAROLD TURNER
FORD, INC.
464 S. WOODWARD AVE.
BIRMINGHAM MI 4-7500

New and Used Cars 106

GLENN'S
1962 Ford. 4-door. V8, auto. Galaxie.
ASK FOR JIM OR TOM DOUGLAS
952 W. Huron St.
FE 4-7371 FE 4-1797
Many More to Choose From

1963 GALAXIE CONVERTIBLE. Power steering. Will sell reas. UL 2-4016.

FORD 1963½ XL-500, DARK BLUE 8 cyl. Full power. Hardtop. Whitewalls. Very good condition. Call eve. 5-9. 852-2490.

FORD, 1964 GALAXIE 2-DOOR H-top, blue, exc. condition, best offer. 624-3848, Walled Lake.

TOM RADEMACHER
Chevy-Olds
1964 T-BIRD Landau, automatic transmission, full power, radio, heater, whitewalls $1,795. On US 10 at M15 Clarkston. MA 5-5071.

1964 FALCON 2-DOOR $795 at MIKE SAVOIE CHEVROLET, Birmingham. MI 4-2735.

1964 FORD GALAXIE 500 2-DOOR hardtop, 4-speed $895 at MIKE SAVOIE CHEVROLET, Birmingham. MI 4-2735.

1964 FAIRLANE XL HARDTOP, V-8 AUTOMATIC TRANSMISSION, RADIO, HEATER, WHITEWALLS, FULL PRICE $1095 ABSOLUTELY NO MONEY DOWN, assume weekly payments of $8.92 CALL CREDIT MGR. Mr. Parks at HAROLD TURNER FORD, MI 4-7500.

GLENN'S
1964 T-Bird. Power steering, brakes, red. Real nice!
ASK FOR JIM OR TOM DOUGLAS
952 W. Huron St.
FE 4-7371 FE 4-1797
Many More to Choose From

1965 GALAXIE 500 HARDTOP. EXC. condition. FE 2-5015.

1965 MUSTANG CONVERTIBLE — air, full power, 2-year warranty, $1,850. See at 2 p.m. — 30 Sheridan, Pontiac.

1965 FORD 4-DOOR, STANDARD transmission, radio, $775. 673-1391, Mr. Stranahan.

1965 MUSTANG CONVERTIBLE, 8 cyl. AM-FM radio, power steering, clean. Call after 6 weekdays or all day Saturday $1495. 338-3565.

1965 T-BIRD CONVERTIBLE, ALL power, air conditioned, warranty. $2600 EM 3-3285, Sat. or Sun.

1965 MUSTANG 6 CYLINDER. STICK $2,194 full price.
LUCKY AUTO
1940 W. Wide Track
FE 4-1006 or FE 3-7854

1965 FALCON
2-door, automatic, radio, heater, whitewalls, full price $1195 with $49 down and weekly payments of $9.92.
HAROLD TURNER
FORD, INC.
464 S. WOODWARD AVE.
BIRMINGHAM MI 4-7500

1965 AND 1966 T-BIRDS
Convertibles, air-conditioned, power equipped, radio, heater, whitewalls, $129 down or your old car
HAROLD TURNER
FORD, INC.
464 S. WOODWARD AVE.
BIRMINGHAM MI 4-7500

TOM RADEMACHER
Chevy-Olds
1966 FORD Fairlane 2-door hardtop, V-8 standard transmission, radio, heater, whitewalls, in new car warranty $1595. On US10 at M15, Clarkston. MA 5-5071.

1966 FORD
LTD 4-door hardtop, radio, heater, automatic with power, only 6,000 miles for only
$2195
BIRMINGHAM
Chrysler-Plymouth
860 S. Woodward MI 7-3214

New and Used Cars 106

1966 FORD GALAXIE 2-DOOR hardtop, 289 cu. in., black with black vinyl interior, AM-FM radio, 19,000 miles. OR 3-0415.

1966 LTD
Hardtop, vinyl roof, power equipped, new car warranty, full price $2295, with $49 down and weekly payments of $17.92.
HAROLD TURNER
FORD, INC.
464 S. WOODWARD AVE.
BIRMINGHAM MI 4-7500

1960 MERCURY, LIKE NEW, $95. Save Auto. FE 5-3278.

1961 COMET, AUTOMATIC, EXCELlent condition, white exterior, blue interior, $385. 879-6041.

1962 COMET. $347 FULL PRICE.
LUCKY AUTO
1940 W. Wide Track
FE 4-1006 or FE 3-7854

1963 MERCURY COLONY PARK 9 PASSENGER STATION WAGON, POWER EQUIPPED, AUTOMATIC TRANSMISSION, RADIO, HEATER WHITEWALLS, FULL PRICE $995. ABSOLUTELY NO MONEY DOWN Assume weekly payments of $7.92 CALL CREDIT MGR. Mr. Parks at HAROLD TURNER FORD, MI 4-7500.

1964 COMET 2-DOOR AUTOMATIC TRANSMISSION, RADIO, HEATER, WHITEWALLS, FULL PRICE $895, ABSOLUTELY NO MONEY DOWN, assume weekly payments of $7.92 CALL CREDIT MGR. Mr. Parks at HAROLD TURNER FORD MI 4-7500.

Have You Found
Just The Car You Want?
visit
HILLSIDE
Lincoln-Mercury
1250 Oakland 333-7863

1965 MERCURY
Parklane 2-door hardtop, radio, heater, automatic with power, maroon with balck vinyl top. Priced at only
$1795
BIRMINGHAM
Chrysler-Plymouth
860 S. Woodward MI 7-3214

1966 MERCURY MONTCLAIR, DOUble power, A-1. $2075. 391-2735.

TWO 1966 COMETS, AUTO. AND standard, both under warranty — drafted. Must sell, best offer takes either. 628-1049.

GET A
MERRY OLDS MO DEAL
AT
MERRY OLDSMOBILE
528 N. Main
ROCHESTER, MICHIGAN

1962 OLDS 98 4-DOOR, 8 AUTOmatic, full power, $795 at MIKE SAVOIE CHEVROLET, Birmingham. MI 4-2735.

TOM RADEMACHER
Chevy-Olds
1962 OLDS F-85 4-door sedan, V-8 automatic, power steering, radio, heater, whitewalls, new car trade, low mileage $895. On US 10 at M 15 Clarkston. MA 5-5071.

1963 OLDS 88 2-Dr. H-top ... $888
GRIMALDI CAR CO.
900 Oakland FE 5-9421

SUBURBAN OLDS
HOME OF
Quality-One-Owner
Birmingham Trades
AT LOWEST PRICES
635 S. Woodward 647-5111

1964 OLDS SUPER '88' 4-DOOR hardtop. A new car trade and in excellent condition. Full power — Best offer!!
GRIMALDI CAR CO.
900 Oakland Ave. FE 5-9421

1949 PLYMOUTH, BUCKET SEATS, floor shift, $175. Call 682-7855.

1960 PLYMOUTH 2-DOOR, V8 AUTO 682-1679

1960 VALIANT, CLEAN, CHEAP — fun to drive. Sale or swap. 332-0790.

PLYMOUTH BELVEDERE, 1963 — V8, good condition. Automatic — 4-door, $595. Private, going overseas. 756-6527.

VALIANT, 1964 SIGNET, 2-DOOR, hardtop, automatic, light vinyl top, bucket seats, red inside and out, like new, original owner, $1,025. UL 2-5137.

1967 VALIANTS
4-door, 10 to choose from as low as
$1788
BIRMINGHAM
Chrysler-Plymouth

1959 PONTIAC. VERY GOOD CONdition, $350. 36 Thorpe.

1960 PONTIAC, TRI-POWER, $350. Can be seen at Pure station, 660 W. Huron.

1961 PONTIAC WAGON, AUTOMATic, posi-traction rear axle, E-Z eye glass, good condition. 625-3818.

1961 TEMPEST 4-DOOR. $197 FULL price.
LUCKY AUTO
1940 W. Wide Track
FE 4-1006 or FE 3-7854

1962 PONTIAC CATALINA HARDtops, Green with full power. Full price $795. MARVEL MOTORS, 251 Oakland. FE 8-4079.

1962 PONTIAC CATALINA, VERY good condition, 4-speed, Reverb. Posi-traction. Must sell. Going to service. FE 2-3829.

THE NEW
AUDETTE PONTIAC
NOW SERVING
Troy—Pontiac—Birmingham Area
1850 Maple, across from Berz Airport
642-8600

New and Used Cars 106

1962 PONTIAC CATALINA, POWER brakes and steering, good condition, $675. 852-3321.

1962 TEMPEST WAGON, RADIO, auto., extra clean, like new tires, private owner, $395. 623-1175.

$5 Down Sale

62 Pontiac 2 door	$597	$6.18
61 Ford V8-Auto.	$197	$2.08
63 Dodge Dart	$597	$6.18
61 Pontiac Auto.	$497	$5.15
60 Buick Sedan	$197	$2.08
61 Corvair Stick	$197	$2.08
64 Tempest 2 door	$897	$9.28
59 Pontiac 2 door	$197	$2.08

Buy Here—Pay Here
WE HANDLE AND ARRANGE ALL FINANCING
CALL MR. DAN AT
Capitol Auto
312 W. MONTCALM
Just East of Oakland
FE 8-4071
Open 9 till 9

1962 CATALINA HARDTOP, FULL power, very clean. $700. MA 5-3624.

1963 TEMPEST 4-DOOR $595 at MIKE SAVOIE CHEVROLET, Birmingham. MI 4-2735.

1963 CATALINA 2-DOOR, HARDTOP, needs repair, 682-0405 after 7.

1963 TEMPEST 326, AUTOMATIC, very good, 674-1988.

1963 GRAND PRIX, FULL POWER including windows, factory air-conditioning. White with black vinyl top. A bargain at $1,200. 644-0503.

GLENN'S
1963 Grand Prix. Power steering, brakes, factory air.
ASK FOR JIM OR TOM DOUGLAS
952 W. Huron St.
FE 4-7371 FE 4-1797
Many More to Choose From

GLENN'S
1964 Lemans. Power steering — brakes.
ASK FOR JIM OR TOM DOUGLAS
952 W. Huron St.
FE 4-7371 FE 4-1797
Many More to Choose From

1964 PONTIAC TEMPEST, RADIO, heater, automatic, 6-cylinder — Whitewalls, sharp, $1,095. VANDEPUTTE BUICK-OPEL, 196-210 Orchard Lake. FE 2-9165.

1964 PONTIAC STARCHIEF. 4-DR. Auto., power steering, brakes. Other extras. Although miles are high, condition is exc., $1,195. Priv. owner. MA 6-7078.

1964 TEMPEST. 2-DOOR, POWER steering, brakes, V-8 auto.
ASK FOR JIM OR TOM DOUGLAS
952 W. Huron St.
FE 4-7371 FE 4-1797
Many More to Choose From

1964 TEMPEST CUSTOM 4-DOOR, double power, auto., very clean, $995. 682-1330.

SHELTON
PONTIAC-BUICK
855 S. Rochester Rd.
651-5500

1964 GTO, POWER BRAKE SAND steering, auto., 1 owner, like new, MI 2-8970.

GLENN'S
1964 Bonneville. Power steering — brakes. Factory air.
ASK FOR JIM OR TOM DOUGLAS
952 W. Huron St.
FE 4-7371 FE 4-1797
Many More to Choose From

1965 VENTURA 2-DOOR SPORT Coupe. Good condition 2612 Frembes, Drayton (South of Dixie Hwy.).

GLENN'S
1965 Tempest Station Wagon. Power steering, brakes, V8, auto. Rack.
ASK FOR JIM OR TOM DOUGLAS
952 W. Huron St.
FE 4-7371 FE 4-1797
Many More to Choose From

New and Used Cars 106

1965 GRAND PRIX, MUST SELL. Best offer. FE 4-4889.

GO!! HAUPT PONTIAC
and Save $ $ $
On Main Street
Clarkston 625-5500

1966 PONTIAC CATALINA 4-DOOR hardtop, double power, undercoat, OR 3-5700.

1966 GTO AUTOMATIC, MANY EXtras, girl owner, $200 down, take over payments. Phone 332-7551.

1965 GTO TIGER GOLD, AIR, AUTOmatic, new tires, radio, heater, 1 owner, sharp, $1700. FE 2-3122.

1966 BONNEVILLE CONVERTIBLE, perfect condition, double power, $2,695. 625-1815.

GLENN'S
1966 Tempest Lemans. Cordova top. Power steering, brakes.
ASK FOR JIM OR TOM DOUGLAS
952 W. Huron St.
FE 4-7371 FE 4-1797
Many More to Choose From

1966 PONTIAC 2 DOOR HARDTOP. 4 speed, V-8, sharp! Only $795.
GRIMALDI CAR CO.
900 Oakland FE 5-9421

1966 PONTIAC TEMPEST CONvertible, automatic, power steering, new tires, OR 3-1534.

1966 PONTIAC 4-DOOR BONNEville — FE 8-3133.

1966 PONTIAC EXECUTIVE, 4-DR. hardtop, auto., power steering, brakes. Premium tires. Very clean — Call after 6 p.m. 338-8551.

1967 CATALINA, FACTORY AIR, stereo tape, double power 7,300 mi., sharp, plum with black. 625-2901.

1967 PONTIAC TEMPEST CUSTOM V8 sports coupe, white, sharp, double power, whitewalls, radio, heater, extra wheels and snow tires, 12,500 mi., $2,395. 644-1778. Res: MI 6-5518.

1967 PONTIAC 4-DOOR CATALINA, Power steering, brakes. $1,897 full price.
LUCKY AUTO
1940 W. Wide Track
FE 4-1006 or FE 3-7854

OVER 30 1967 RAMBLERS in stock, PETERSON & SON RAMBLER in Lapeer, large selection—used cars and parts. 664-4511.

I FINANCE REASONABLE
'61 Rambler & Chevy wagon $97 ea.
3 Cadillacs '57 to '58. 1 $295, 2 $395
3 '65 cars. VW Ford Dodge. Reason.
2 Olds '57 to '59. $55 to $196.
Also Chevy and Ford Trucks
3 '61 Pontiacs and Fords — Power
ECONOMY USED CARS
2335 Dixie Hwy.

1961 RAMBLER CLASSIC, RED, 4-dr., automatic, clean. 334-9106.

1962 RAMBLER CLASSIC WAGON, overdrive, exc. condition, 334-7651.

RAMBLERVILLE
U S A
VILLAGE RAMBLER
666 S. WOODWARD, BIRMINGHAM
MI 6-3900

1963 RAMBLER CLASSIC WAGON. Brown and white, 6 cylinder, automatic, radio, heater, whitewall tires. Vacation special. Priced to sell. ROSE RAMBLER, Union Lake EM 3-4155.

1964 RAMBLER 4-DOOR, 6 CYLINder stick, exc. condition, original private owner. 363-0228.

1965 RAMBLER CLASSIC 4-DOOR sedan. V-8, automatic transmission, whitewall tires, radio, powder blue, Real sharp! Priced to sell, ROSE RAMBLER Union Lake EM 3-4155.

1965 RAMBLER CLASSIC 770 — V8, automatic, power steering. Best offer.
GRIMALDI CAR CO.
900 Oakland FE 5-9421

GLENN'S
1966 Rambler Station wagon. Auto., V8, air conditioned.
ASK FOR JIM OR TOM DOUGLAS
952 W. Huron St.
FE 4-7371 FE 4-1797
Many More to Choose From

BEATTIE FORD

1967 Ford
F-350, V-8, 4-speed.
$2395

1962 GMC
Stake, V-4, 4-speed.
$1095

1963 Ford
½-ton pickup, 6 cylinder, standard transmission.
$995

1966 Bronco
Pickup, 6 cylinder, standard transmission, 4-wheel drive.
$1995

1961 Falcon
Ranchero, 6 cylinder, standard transmission, radio, heater.
$395

1963 Ford
Econ-O-Line pickup, 6 cylinder, standard transmission.
$895

— On Dixie Hwy. in Waterford —
Your Ford Dealer Since 1930
623-0900

DOWNEY OLDSMOBILE USED CARS
2 LOCATIONS
1 OWNER - NEW CAR TRADES

550 Oakland FE 2-8101

1963 T-BIRD
Automatic, power steering and brakes, whitewall tires $1095

1962 PONTIAC
Star Chief. Power steering, power brakes, radio. Whitewall tires $595

1962 CHEVROLET
Super Sport Convertible. Automatic, power steering and brakes, radio, whitewall tires. Clean !! $795

1962 CADILLAC
Full power, and sharp !! $1195

1961 PONTIAC
Catalina hardtop coupe. Power steering, power brakes, automatic, radio, whitewall tires. Save on this one ! $595

1963 FAIRLANE
V-8, radio and heater, whitewall tires $695

1961 OLDSMOBILE
'88' Convertible. Automatic, power steering, power brakes. A real buy at $395

1962 OLDSMOBILE
'98' Convertible. Full power, many extras. Reduced to only $595

3400 Elizabeth Lk. FE 8-0331

1962 CADILLAC
Convertible. Full power, 1-owner $1295

1966 CHEVROLET
Super Sport Convertible. Radio, power steering, power brakes, console. 6,000 actual miles and only $2295

1965 OLDSMOBILE
'442'. 4-speed, radio, whitewall tires. Reduced to a low $1495

1965 BUICK
Skylark. V-8, automatic, power steering, power brakes. Radio and whitewall tires. This week's special !! $1495

1964 CHEVROLET
Impala Hardtop Coupe. Automatic, power steering, power brakes, radio, and a real clean one-owner car. $1395

1964 PONTIAC
Bonneville. Automatic, power steering, power brakes. Many extras. Like new !! $1495

1962 OLDSMOBILE CUTLASS
Convertible. Automatic, power steering, power brakes, radio, whitewall tires. $695

1964 DODGE
2-door Hardtop. Automatic, power steering, power brakes, radio, whitewall tires. Reduced now to $1195

YEAR END SALE
$AVE—on All 1967 Oldsmobiles—$AVE

—Television Programs—

Programs furnished by stations listed in this column are subject to change without notice

Channels: 2—WJBK-TV, 4—WWJ-TV, 7—WXYZ-TV, 9—CKLW-TV, 50—WKBD-TV, 56—WTVS

TONIGHT

6:00 (2) TV 2 Reports (C)
(4) News (C)
(9) Robin Seymour
(50) Hy Lit (C)
(56) Changing World — Second of two reports on South African politics. Adlai Stevenson is among those interviewed.
6:30 (2) NFL Action (C)
7:00 (2) Death Valley Days (C)
(4) At the Zoo (C)
(7) Anniversary Game (C)
(9) Bill Anderson
(50) Munsters (R)
(56) Turn of the Century
7:30 (2) Away We Go — Michele Lee and the Blossoms are guests. (C)
(4) Flipper — Sandy and Bud try to find Porter a new job when they think he has been fired. First of two parts. (R) (C)
(7) Dating Game (C)
(50) Movie: "Flowing Gold" (1940) John Garfield, Pat O'Brien. (R)
(56) French Chef
8:00 (4) Please Don't Eat the Daisies — Visiting Herb turns the house to shambles when he tries to help with chores. (R) (C)
(7) Newlywed Game (C)
(9) An Evening With . . . Arthur Lyman is visited, backed by the Glenn Miller Orchestra. (C)
(56) Menuhin Teaches
8:30 (2) Mike Douglas
(4) Get Smart — A KAOS leader pretends to defect in a plot to kill Smart. (R) (C)
(7) Lawrence Welk (C)
(56) Struggle for Peace—An examination of brushfire conflicts that could lead to a world war.
9:00 (4) Movie: "The Spiral Road" (1962) A doctor tries to wipe out leprosy in Java in 1936. Rock Hudson, Burl Ives, Gem Rowlands (C)
(9) Movie: "The Maniac" (English, 1963) A murderer escapes from A French criminal asylum. Kerwin Mathews, Donald Houston.
(50) Wrestling
(56) NET Journal — An acclaimed report shows how the poor are duped into paying more for less by higher priced food markets in low-income by overcharging areas, fraudulent salesmen, and other techniques.
9:30 (7) Piccadilly Palace — The Animals and Gene Pitney are guests. (C)
10:00 (2) Pro Football — The Detroit Lions at the Denver Broncos (C)
(56) Utah Symphony Orchestra — An all-Beethoven concert from the Morman Tabernacle.
10:30 (7) Hurdy Gurdy (C)
(50) Joe Pyne
11:00 (7) News (C)
(9) News
11:15 (9) Movie: "The Hideout" (English, 1949) Howard Keel, Valerie Hobson. (R)
11:30 (7) Movies: 1. "Distant Drums" (1951) Gary Cooper, Mari Aldon. (R).
2. "The Last Gangster" (1937) Edward G. Robinson, James Stewart. (R)
11:45 (4) News (C)
12:15 (4) Johnny Carson (C)
(9) Window on the World
12:30 (2) News (C)
1:00 (2) Movies: 1. "Reprisal" (1956) Guy Madison, Felicia Farr. (R) (C)
2. "The Two Colonels" (Italian, 1962) Walter Pidgeon, Adriana Facchetti. (R)
1:15 (4) Beat the Champ
1:45 (4) News (C)

TOMORROW MORNING

6:30 (7) Quest
6:35 (2) TV Chapel
6:40 (2) News (C)
6:45 (2) Let's Find Out
7:00 (2) Look Up and Live
(7) Rural Newsreel
7:25 (4) News (C)
7:30 (2) Christopher Program (C)
(4) Country Living (C)
8:00 (2) This Is the Life
(4) Faith and the Bible
(7) Dialogue
8:15 (9) Sacred Heart
8:30 (2) Temple Baptist Church
(4) Church at the Crossroads (C)
(7) Wally, Lippy and Touche (C)
(9) Window on the World
(50) Herald of Truth (C)
8:55 (4) Newsworthy (C)
9:00 (2) Mass for Shut-Ins
(4) Bozo the Clown (C)
(7) Looney Tunes
(50) Movie: "The Working Man" (1933) George Arliss, Bette Davis. (R)
9:30 (2) With This Ring (C)
(7) Beany and Cecil (C)
(9) Rex Humbard
9:45 (2) Highlight
10:00 (2) Faith for Today (C)
(4) House Detective (C)
(7) Peter Potamus (C)
(9) Hawkeye
(50) Kimba (C)
11:00 (2) Decisions
(7) Bullwinkle (C)
(9) Hercules
(50) Little Rascals (R)
11:30 (2) Face the Nation (C)
(7) Discovery '67 (C)
(9) Hawkeye
(50) Superman (R)

TOMORROW AFTERNOON

12:00 (2) It's About Time (R)
(4) U. of M. Presents
(7) Championship Bowling (C)
(9) Forest Rangers
(50) Flintstones (C) (R)
12:30 (2) To Be Announced
(4) Design Workshop (C)
(9) William Tell (R)
(50) Movie: "Captain Sirocco" (1949) Louis Hayward, Binnie Barnes. (R)
12:45 (2) Tiger Warmup (C)
1:00 (2) Baseball — Tigers vs. Indians in Cleveland (C)
(4) Meet the Press (C)
(7) Movie: "The Golden Blade" (1953) Rock Hudson, Piper Laurie. (R) (C)
(9) Movie: "Oh! Susanna" (1951) Rod Cameron, Adrian Booth. (R)
1:30 (4) Target (C)
2:00 (4) Thin Man (R)
2:25 (7) Outdoor World (C)
2:30 (4) International Zone
(7) ABC Scope — An interview with Gen. David M. Shoup, former Marine Corps commandant, a critic of Viet policy. (C)
(50) Wells Fargo (R)
3:00 (4) Profile (C)
(7) Directions — A report on New Mexico's Apaches. (R)
(50) Movie: "Wyoming Kid" (1947 Dennis Morgan, Jane Wyman. (R) (C)
3:30 (7) Issues and Answers — Justice Paul C. Reardon discusses the "free press, free trial" question. (C)
(9) Movie: "The Tanks Are Coming" (1951) Steve Cochran, Philip Carey. (R)
3:45 (2) Baseball Scoreboard (C)
4:00 (2) (Special) Back to School — Woodrow the Woodsman hosts the full-length cartoon version of "Gulliver's Travels".
4:45 (56) Christopher Program
5:00 (2) (Special) Western Open — Final Round action. (C)
(7) Movie: "Sign of the Pagan" (1954) Jack Palance, Rita Gam. (R) (C)
(50) Laramie (R) (C)
(56) Living for the Sixties
5:30 (9) Rawhide (R)
(56) Antiques

TOMORROW NIGHT

6:00 (2) 21st Century — A report on cities of the future and innovations to alleviate traffic problems, pollution and slums. (R) (C)
(50) Silent Service (R)
(56) What's in a Word?
6:30 (2) Patty Duke (R)
(4) NBC News Special — "The Documentaries of Ted Yates" delves into the work and imagination of Ted Yates, the producer-director killed in the Middle East while covering the war. (C)
(9) Movie: "The Big Knife" (1955) Jack Palance, Ida Lupino, Shelley Winters.
(50) Victory at Sea (R)
(56) Gamut
7:00 (2) Lassie (R) (C)
(7) Voyage to the Bottom of the Sea — Crane asks a mermaid to help find a hidden nuclear device. (R) (C)
(50) (Special) Pope and the Vatican — A portrait of Pope Paul VI and the character of the Vatican. (C)
(56) Lehmann Master Class
7:30 (2) Truth or Consequences (C)
(4) Walt Disney's World—Donald Duck and Goofy trace the evolution modern transportation. (R) (C)
(56) African Writers
8:00 (2) Ed Sullivan — Guests are Corbett Monica, Lou Rawls, Nancy Ames and the Kim Sisters. (R) (C)
(7) FBI — A police detective is accused of the bludgeoning death of a dope addict. (R) (C)
(50) David Susskind (C)
(56) Folk Guitar
8:30 (4) Let's Make a Deal (C)
(9) Lowell Thomas — "Underwater Treasure Hunt." (C)
(56) Art and Man — The mood of Amsterdam shown through art and literature.
9:00 (2) Our Place — Soupy Sales is guest. (C)
(4) Bonanza — Little Joe risks his life to defend a deathly ill gun fighter. (R) (C)
(7) Movie: "Period of Adjustment" (1962) A pair of newlyweds sees their marriage, only hours old, disintegrating and seek help from the groom's friend — a man whose wife has just left home. Tony Franciosa, Jane Fonda, Jim Hutton. (R)
(9) (Special) Pan American Games (C)
9:30 (56) NET Playhouse — In "The Star Wagon," a man builds a time machine. Orson Bean stars. (R)
10:00 (2) Mission: Impossible — Agents try to locate recorded data on a chemical warfare threat and smuggle it out of the country. (R) (C)
(4) The Saint — Saint tries to recover stolen jewels so a deposed Middle East ruler may return to the throne. (C)
(9) Other Eye
(50) Lou Gordon
10:30 (9) Twelve for Summer
11:00 (2) (4) News (C)
(9) News
11:15 (7) News (C)
(9) Movie: "Fort Massacre" (1958) Joel McCrea, Forrest Tucker.
11:30 (2) Movie: "Mistress of the World" (Italian, 1959) Martha Hyer, Carlos Thompson. (R)
(4) Beat the Champ
11:45 (7) Movie: "The Best Things in Life are Free" (1956) Dan Dailey, Ernest Borgnine. (R)
12:30 (4) News (C)
1:05 (9) Window on the World
1:15 (2) With This Ring
1:30 (2) News (C)
1:45 (7) News
2:00 (7) Rebel (R)

TV Features

Tonight

AWAY WE GO, 7:30 p.m. (2)

PICCADILLY PALACE, 9:30 p.m. (7)

LIONS VS. BRONCOS, 10 p.m. (2)

Tomorrow

TIGERS VS. INDIANS, 1 p.m. (2)

ISSUES & ANSWERS, 3:30 p.m. (7)

BACK TO SCHOOL, 4 p.m. (2)

WESTERN OPEN, 5 p.m. (2)

'DOCUMENTARIES OF TED YATES,' 6:30 p.m. (4)

THE POPE AND THE VATICAN, 7 p.m. (50)

OUR PLACE, 9 p.m. (2)

PAN-AMERICAN GAMES, 9 p.m. (9)

NET PLAYHOUSE, 9:30 p.m. (56)

Around the House

ACROSS
1 —— of potatoes
4 Twin or double ——
8 Ice cream container
12 Food fish
13 Iris layer (anat.)
14 What baby is around the house
15 Dinette snack
16 Poisonous mushroom
18 Shrewder
20 Gull-like birds
21 Born
22 Ages
24 This makes children stay in the house
26 Ireland
27 Urial
30 Evader
32 Vinegarlike
34 Kind of plum
35 Nullify
36 Elders (ab.)
37 Coin around the house
39 Main point
40 Mexican coin
41 Sea (Fr.)
42 Many times
45 Repressed
48 Ugly
51 Collection of sayings
52 Clothes
53 Handle
54 Male child around the house
55 Organs of sight
56 Greenland Eskimos
57 Compass point

DOWN
1 Baby's protective items
2 Resident of Eden
3 Flowers around the house
4 Montana city
5 Bachanalian cry
6 Costlier
7 Sorrowful epoch
8 Summons
9 Perfume, for instance
10 Midday
11 House additions
17 Posture
19 Tears asunder
23 Laughing
24 Communists
25 Winglike
26 Sea eagles
27 Flight of steps
28 Strikes
29 Vinegar (comb. form)
31 Geological formation
33 Kind of moth
38 Guilty
40 Strikes with the beak
41 Flat-topped hills
42 Hideous monster
43 Ravel
44 Be silent
46 Larissan mountain
47 Son of Seth
48 Copenhagener
50 Burmese Mongoloid

Answer to Previous Puzzle

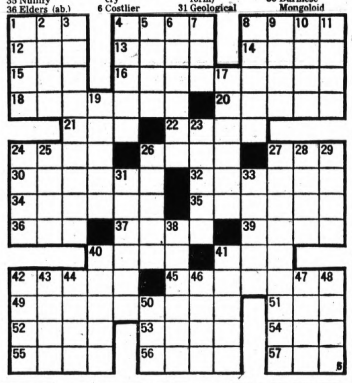

Our Music's Tripe--Monkee

ST. PAUL, Minn. (AP) — "Don't buy us if you want good music," Mike Nesmith of the Monkees advised an interviewer. "Our music is sort of inane, banal. The Beatles give the kids the good stuff." "Do you remember our second album?" he asked. "That was all tripe... We're limited in musical ability. We have to overdub."

★ ★ ★

Nesmith, 24, and other members of the television group were in St. Paul for a concert Friday night.

★ ★ ★

"The TV show makes no sense, and we're quite open about it," Nesmith added. "But what goes on the TV show goes on 24 hours a day. These guys will do anything for a gag."

Nesmith prepared for the concert by pulling out a set of ear plugs.

"I wear them during every concert," he explained. "I can't hear a thing with them, but then I wouldn't be able to hear anything without them either."

If You Are Seeking Peace of Mind in These Troublesome Times DIAL 335-0700

Rosamond Williams
MAICO, Pontiac Branch
29 E. Cornell FE 2-1225
Services and Supplies for ALL HEARING AIDS

Chevalier Sticks Neck Out, Picks Marlene Over Greta

By EARL WILSON

MONTREAL — Maurice Chevalier, "a very happy old man" in his own words, delivered himself of the provocative opinion here the other day that "Marlene Dietrich had the guts that Greta Garbo never had" in continuing her career and that Garbo "must not be very gay now not working."

WILSON

"You have to go on and face your destiny," said Chevalier, who obviously lives by that dictum. "Everybody fails one day but you've got to go on till you fail."

Chevalier, who'll be 79 soon, has fixed his 80th birthday, Sept. 12, 1968, as the time to quit hopping around the world doing concerts and cafes . . . but he'll probably be doing occasional work after 80 and that's how we got started on Garbo and Dietrich who'll be doing a one-man woman show on Broadway this fall.

"I don't approve of Garbo not working," Chevalier said.

"She got so scared because something she did went wrong, then she didn't dare to come back, and she has refused everything. If she had kept working she would still be the great Garbo whereas now Dietrich is greater than Garbo.

"She would have had to take older parts but so she would be the great old lady of the screen. It's better to be a great old lady than just a souvenir."

Chevalier was sure that Marlene — "who has a lot of guts and it's surprising to find guts in one so feminine"—will be a big hit in her one-woman singing, dancing show which, he pointed out, "is not her profession, but a new one for her."

In the year that he is turnig 79, Chevalier himself proved to himself that he could play the big stadia. He faces up to 25,000 a night at Expo '67.

"I was scared to do it but now I know ett's easeee," he said. "I have not much voice, you know. The second night there was a train going up and down making a hell of a noise. But I outnoised the train.

THE WEEKEND WINDUP . . .

Juliet Prowse's London premiere of "Sweet Charity" was pushed ahead a month to Oct. 12 because of ticket demand . . . Bantam Books now has 5,000,000 copies of "Valley of the Dolls" in print.

American-International's "Wild in the Streets" will have their longest shooting schedule—20 days (for them, the equivalent of 20th's "Cleopatra" schedule) . . . The antique furniture at Aux Puces was photo'd for Good Housekeeping.

TODAY'S BEST LAUGH: "I'm always disagreeing with my wife," grumbled a guy, "—and someday I'm gonna tell her so!"

(Publishers—Hall Syndicate)

STAY AHEAD WITH All Models In Stock At:
Town & Country Radio & TV
4664 W. Walton KHG-7811 Drayton Plains 674-3161
Mon.-Thurs. 9-6, Fri. 9-9, Sat. 9-6

Zsa Zsa says, Transmission trouble? get AAMCO's $23 special

AAMCO has a complete inspection service for only $23.00. Includes removal, dismantling, minor adjustments, and reassembling complete transmission. All makes. All models.
Drive right in—No appointment needed—1 DAY SERVICE
AAMCO TRANSMISSIONS
Nearly 300 AAMCO Centers Assure Your Satisfaction
AAMCO TRANSMISSION
150 W. Montcalm, Between Oakland and Baldwin, 334-4951

Replace Old Sweaty Steel and Aluminum Windows In Your Home With
INSULATED VINYL WINDOWS

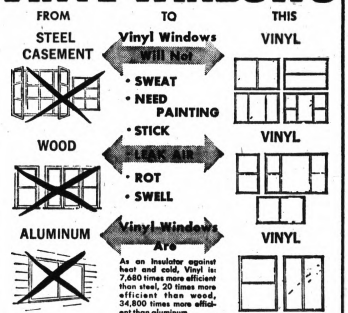

As an insulator against heat and cold, Vinyl is: 7,680 times more efficient than steel, 20 times more efficient than wood, 34,800 times more efficient than aluminum.

Custom made to your opening. Both sides of glass clean from inside. Made to any style. All labor included in low, low price. This is one improvement that will completely change and beautify the looks of your house or commercial building.

C. Weedon Construction Co.
FREE ESTIMATES
1032 West Huron Street
FE 4-2597
Member of the Chamber of Commerce
Everything in Modernization
NIGHTS & SUNDAYS PHONE:
682-9648 MA 4-1091
673-2842 EM 3-2385
MY 3-1319

WANT TO SELL LAWN MOWERS, POWER MOWERS, BOATS, ROLLER SKATES? . . . USE A LOW COST PONTIAC PRESS CLASSIFIED AD. TO PLACE YOURS, CALL 332-8181.

"August Sale First 2 Weeks Only"
26'x40' Ranch Style w/Full Basement
3 Spacious Bedrooms
with Oak Floors and Walk-in Closets
1½ Baths in Ceramic
Armstrong Vinyl Corlon
Storms and Screens

(HOUSE NOT AS SHOWN)
Deluxe Alum. Siding and Shutters - 24" Eave Line
4" Insulation Walls and Ceiling - Marble Window Sills
½" Custom Drywall - Birch Cabinets - Formica Vanities
235# Shingles - Well and Septic Allowance
For 2 Weeks ONLY. Priced at $13,495.00
AUBURN BUILDERS
Phone 673-6775 4494 Dixie Hwy., Drayton Plains
For Information In Commerce - Union Lake - Walled Lake
See Our Representative At
E. R. Fowler Realty
6120 Bogie Lake Road
or Call EM 3-9531
LOTS AVAILABLE — COMPLETE FINANCING

—Weekend Radio Programs—

WJR(760) WXYZ(1270) CKLW(800) WWJ(950) WCAR(1130) WPON(1460) WJBK(1500) WHFI-FM(94.7)

SATURDAY EVENING

6:00—WWJ, News, Music
CKLW, News, Music
WXYZ, News, Music, Sports
WJBK, Music, Van Patrick
WHFI, Show Biz
WPON, News, Sports
WCAR, News, Sanders
WJR, News, Sports
6:30—WHFI, Mudic for Moderns
WXYZ, Man on the Go
WWJ, Toscanini
7:00—WCAR, Rod Miller
WPON, News, Music
WXYZ, News, Music, Sports
Taylor
WJBK, News, Blocker,
8:00—WHFI, Bandstand
WWJ, News, Monitor
WJR, News, Music
9:00—WHFI, Chuck Sponsler
10:30—WWJ, News Interlochen
WJR, News, Music, Sports
11:00—WWJ, News, Music Overnight
WPON, Artzona Weston-
WJR, News, Music

SUNDAY MORNING

6:00—WJR Musical Promenade
WJBK, Rx for Health, Writers
CKLW, Album Time
WXYZ, Morning Chorale
WWJ, Overnight
6:30—WJR, Organ Encores
WJBK, Science News
WXYZ, Negro College Choir
6:45—WJR, The Christophers
WJBK, Living with Adolescents
7:00—WJR, News, Music
WJBK, Hour of Crucified
WCAR, Choir Loft
WPON Lutheran Hour
WXYZ, Notes
7:30—WJR Sunday Chorale
WWJ, Catholic Hour
CKLW, Baptist Tabernacle
WJBK, Ave Maria Hour
WPON, Sunday Serenade
WCAR, The Church Today
WXYZ, Christian in Action
8:00—WJR, News, Renfro Valley
WWJ, News, Music
CKLW, Your Worship Hour
WJBK, Revival Time
WCAR, Lift for Living
WPON, St. John's Church
WXYZ, Message of Israel
8:30—WCAR, Back to God Hour
CKLW, Revival Hour
WJBK, Radio Bible Class
WXYZ—Music
9:00—CKLW, Bethesda Temple
WCAR, Music for Sunday
WPON, Protestant Hour
WWJ, Church Crossroads
WJBK, Listen, Highlights
WJR, News, Music
9:30—WWJ, News, Music
CKLW, Heb. Christian
WJBK, Viewpoint
Bible speaks
WPON, Religion in News
WXYZ, Call Board
10:00—WWJ, News, Radio Pulpit
CKLW, Radio Bible Class
WPON, The Christophers
WJBK, Look at Books
WHFI, U.S. Navy Band
WJR, News, Music, Sports
WXYZ, Pat Murphy, Music, News
10:15—WPON, Emmanuel Baptist
WHFI, Stars of Defense
10:30—WWJ, News, Scouts, Humana
CKLW, Oral Roberts
WJBK, Voice of Prophecy
WHFI, Serenade in Blue
11:00—WWJ St. Paul's Cathedral
CKLW—Pontiac Baptist
WJBK, Assignment Detroit
WHFI, Music for Sunday
WPON, Religious Music
11:15—WPON, Central Methodist
11:30—CKLW, News, Anglican
WJR, Salt Lake City Choir

SUNDAY AFTERNOON

12:00—WWJ, News, Music
WCAR, Music for Sunday
WPON, Sunday Serenade
WJBK Edgington, Music, News
CKLW, Windsor Labor
WHFI, Uncle Jay
WJR, News, Music, Sports
12:15—CKLW, Report from Parliament Hill
1:00—CKLW, Ed Busch News
WJR, Tigers/Indians — doubleheader
2:00—WXYZ, Jim Hampton News, Music, Sports

SUNDAY EVENING

6:00—WXYZ, Closeup
CKLW, Frank and Ernest
WJBK, Music, News
WCAR, News, Music
WPON, Sunday Serenade
WWJ, News
WJR, Baseball (cont'd.)
6:30—CKLW Wings of Healing
WXYZ, Man on the Go
WWJ, Meet the Press
WJR, News, Sport
7:00—WXYZ, Danny Taylor
CKLW, Church of God
News, Sports, Music
WCAR, News, Frank Hayward
WWJ, Monitor
7:30—CKLW, Ebeneezer Baptist
8:00—CKLW, Voice of Prophecy
WPON, Church of Week
WJBK, News, Parade of Progress
WJR, News, Showcase
8:30—CKLW, The Quiet Hour
WJBK, News
9:00—CKLW, Grosse Pointe Baptist
WPON, Music
WJBK, Town Hall
9:15—WJR Visit With Lenore Romney
9:30—WXYZ, "Eagle and the Bear"
CKLW, Bible Study
WJBK, Labor News
WJR, Pace the Nation
10:00—CKLW, Billy Graham
WWJ, Catholic Hour
WJR, Showcase, Religion
WJBK, Music With Words
WXYZ, Mich. Movin'
10:30—CKLW, American Lutheran
WJR, In Contact
WJBK, Light & Life
WWJ, Eternal Light
WXYZ, Spotlight
11:00—WJR, News, Sports
WJBK, News, Written Word
CKLW, Church of Christ
WPON, Reviewing Stand
WXYZ, Decision, Issues and Answers
11:30—WWJ, News, Good Music
WJBK, What's the Issue
CKLW, Church of Lord Jesus Christ
WCAR, Jewish Community
WJR, All Night Show

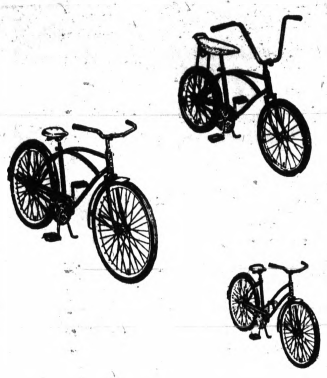

Save! Your Choice

20-INCH SPYDER OR 24-INCH STANDARD BIKE

Sporty spyder bike features banana seat, high-rise handelbars. 2.125 knobby rear tire. Bright red or blue, standard model has coaster brakes, coil spring saddle.

26" Standard Bike 31.97

In-the-Carton take with prices **29.97**

Sears Sporting Goods Dept.

Save! Pool Chemicals

SWIMMING POOL CHEMICALS FOR EASY UPKEEP

Chlorine concentrate goes four times as far as regular chlorine. After a few treatments, pools require only small daily doses . . . reducing yearly costs. Easy to use.

Reg. 3.49 **1.99** 2-lb. bottle take with

Reg. 2.98 1-qt. Algistat, prevents algae growth, treats 10,000-gals. 1.99 take with

Sears Plumbing and Heating Dept.

Save $10! Automatic

KENMORE GARBAGE DISPOSER—CONTINUOUS FEED

Heavy-duty ½-H.P. capacitor motor gives this Kenmore disposer power to spare! Completely disposes of any food waste from dinner or cooking, even bones quickly and efficiently. Cast aluminum grinding chamber. Sink stopper.

Reg. 44.95 **34.88** Installation Available

Sears Kitchen Planning Dept.

PERMA-PREST Slacks

MEN'S LIGHTWEIGHT POPLINS

65% Dacron® polyester and 35% cotton lightweight poplin. Ivy and full cut models with belt loops and cuffs. Never need ironing when tumble dried! Tan, dark olive, black, dark blue, light blue; sizes 30-44.

Reg. 4.99 and 5.99 **3.97** Monday Only!

Sears Men's Casual Clothing Dept.

Save! 2 Light

ADJUSTABLE OUTDOOR FLOODLIGHT HOLDER

Weather-resistant chromed cast aluminum for wall or pole mounting. Bulb seals in with weathertight gasket. For 150W spot bulb.

3.22

1.99 flood bulb 1.33

Sears Electrical Fixtures Dept.

GUARANTEE

When applied according to directions on a properly prepared surface, except when leaks are due to cracking of the surface itself, is guaranteed to provide a waterproof coating for 3 years from date of sale or we will refund the cost of the paint.

Save! Basement Paint

READY MIXED: BONDS TO DAMP OR DRY WALLS

Here's the easy way to turn masonry, brick or concrete surfaces into new beauty. Vinyl base. Dries in two hours. Waterproofs walls up to 3 years. 1200 cans to sell.

Reg. 7.79 **5.88** 2-gal. pail

3.49 4-inch Nylon Brush 2.77

Sears Paint Dept. (All Stores)

Insulated Draperies

SELF-INSULATING ACRYLIC BACKING

Lovely dobby weave 61% rayon and 39% acetate draperies have acrylic coated backing to give your rooms insulation from summer heat and winter cold. Choose white, amber gold or fern green. Monday only!

Reg. 4.98 **3.97** 48x84"

Sears Drapery Dept.

13 Pair in a Box

SPECIAL PURCHASE SEAMLESS MESH NYLON HOSE

100% nylon ultra sheer 15 denier hose with a nude heel and reinforced toe specially boxed so you can stock up and save. Choose beige, cinnamon or taupette colors in sizes 8½ to 11. Medium length. Save Monday only!

13 Pair **4.44** Charge It

Sears Hosiery Dept.

Save! Extra Lo-Sudz

KENMORE SUPER CONCENTRATED DETERGENT

Dissolves quickly in hot or cold water. Takes just ½ to ¾ cup per washer load to clean, whiten and freshen your laundry. And it does all this without a washerful of suds . . . better for your wash, washer.

Reg. 5.79 **4.88** 21-lb. Pail

Sears Housewares Dept.

MONDAY ONLY—from 9 a.m. to 9 p.m.

Sears Thrifty Monday

Use Your Sears Charge

No phone orders, C.O.D.'s or deliveries (except where noted)

Save! Men's Ban-Lon

KNIT SHIRTS OF STURDY TEXTURIZED® NYLON

This is the wrinkle-resistant knit that keeps its neat appearance all day long. Styles include crew necks, new layered look style with collar or 3 button front. Choice of colors in sizes small to large.

Were 7.99 to 10.99 **4.97** Limit 3

Sears Men's Furnishings Dept.

Save! Nylon Shells

TWO BACK ZIPPER-CLOSING TEXTURED STYLES!

100% textured nylon knit sleeveless shells, perfect for skirts, pants and suits. Ribbed necklines, arm openings. Jewel-necks, sizes 34-40. Mock-turtle necks, 34-42. White, brown, navy, pumpkin, rust, lilac.

Monday Only **2.66** Charge It

Sears Sportswear Dept.

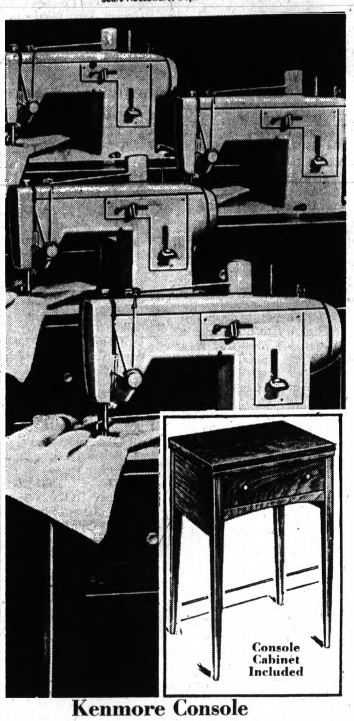

Kenmore Console ZIG-ZAG Sewing Machine

Monday Only **$56** NO MONEY DOWN

- Sews Zig-Zag and Straight Stitch
- Sew on Buttons, Makes Button Holes
- With Walnut-finish Wood Cabinet
- Seam Guides on Needle Plate
- Thread Cutter, Top Mounted Bobbin
- Winder with Automatic Cut-off

Sears Sewing Machine Dept.

Save! 2-Pc. Sleep Sets

COTTON NIGHT GOWNS AND DUSTERS—LIMIT 3

Cool, crisp cotton sleepwear sets in pretty prints. Waltz length gowns with scoop necks and yoke fronts. Matching dusters have banded puff sleeves. Sizes small, medium, large.

Monday Only **2.99** Charge It

Sears Lingerie Dept.

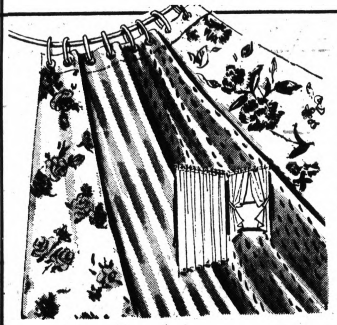

Save! Shower Sets

50% OFF ON ASSORTED SETS

Curtain sets including Taffetas and Acetate-Tricots in a host of most decorative colors. Choose from solid, floral, print, striped and flocked.

Were 11.98 **5.99** Shower and Window Curtains

Magnetic liners 1.99

Assorted decorator hooks $1

Sears Bath Shop

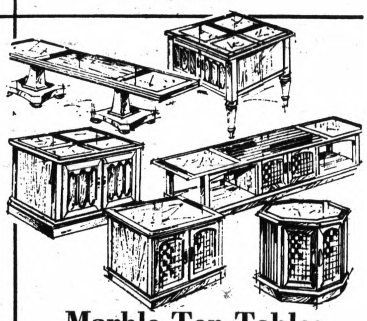

Marble-Top Tables

IN MEDITERRANEAN AND CONTEMPORARY STYLES

Take your choice of cocktail, end or step tables with inlaid creamy-beige marble tops. Mediterranean style in butternut veneer; contemporary style in walnut veneer with walnut trim. Marble-Top Commodes, Reg. 64.95 .....$54

Reg. 49.95 **$38** Take-With Prices

Sears Furniture Dept.

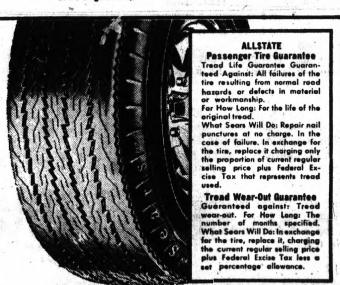

ALLSTATE Passenger Tire Guarantee

Tread Life Guarantee Guaranteed Against: All failures of the tire resulting from normal road hazards or defects in material or workmanship.

For How Long: For the life of the original tread.

What Sears Will Do: Repair nail punctures at no charge. In the case of failure, in exchange for the tire, replace it charging only the proportion of current regular selling price plus Federal Excise Tax that represents tread used.

Tread Wear-Out Guarantee

Guaranteed against: Tread wear-out. For How Long: The number of months specified. What Sears Will Do: In exchange for the tire, replace it, charging the current regular selling price plus Federal Excise Tax less a set percentage allowance.

Save Highway Retread

GUARANTEED TO WEAR 18 MONTHS

- 6.50x13 plus 32c FET
- 7.50x14 plus 44c FET
- 8.00x14 plus 45c FET
- Whitewalls, $2 more ea.

Made by special Orbitread process that does away with the tread-splicing problem—a major cause of failure for ordinary retreads. New tread of Dynatuf rubber fights wear. FAST, FREE INSTALLATION.

Your Choice **8.44** each

Tubeless Blackwall plus Federal Excise Tax & 1 Old Tire

Sears Tire Dept.

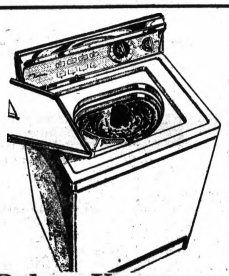

Self-Cleaning Lint Filter

Infinite Water Level Control

Super Roto-Swirl Agitator

Scrubber Cup, Detergent Cup

Off-Balance Switch with Signal

Porcelain Finish Top, Lid, Wash Basket

Save Deluxe Kenmore

AUTOMATIC WITH 5 COMBINATION SPEEDS

8 cycles include Pre-Wash and Permanent Press Wash 'n' Wear. Dial the fabric . . . automatically sets wash and rinse temperature, time and speed. Normal installation.

Monday Only **199.88** Delivered

Installed* Electrical Dryer 169.88

Installed* Gas Dryer 189.88

**Dryers installed on Detroit Edison Co. or Michigan Consolidated Gas Co. lines. Venting extra.*

Sears Washer and Dryer Dept.

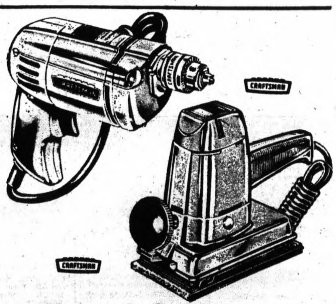

Save! Craftsman

⅜" ELECTRIC DRILL OR ORBITAL SANDER

Drill has double reduction gears; motor develops ¼ H.P. Rugged sectional housing. Safety release. *1/5 H.P. Orbital action sander* has sturdy sectional housing. 4200 orbits per minute. 3⅝x7" area.

Your Choice **14.88** EACH Reg. 19.98

Sears Hardware Dept.

History Shows Temporary Taxes, Like Surcharge, Linger

By JOSEPH R. COYNE
Associated Press Writer

WASHINGTON (AP) — Temporary taxes have had a way of lingering on — almost permanently.

But government officials say they don't want that to happen to the proposed temporary 10 per cent surcharge on individual and corporate income taxes sent to Congress by President Johnson.

His plan calls for the surcharge to expire June 30, 1969, or to continue only so long as the Vietnam war if the war lasts beyond that date.

Top officials say they hope this timetable can be kept. But a look at some past "temporary taxes" makes the outlook bleak.

* * *

Consider the fate of extra taxes imposed or old ones increased during World War II and the Korean War. Many of them — cheifly excise taxes — were put in the temporary category and called for on grounds of war needs.

But many lingered on for years afterward.

Congress adopted in 1965 a major reduction and elimination of excise taxes which dated from the depression of the 1930s and World War II. Johnson strongly supported the measure.

But it's been hard to remove a temporary tax once it works its way into the system.

Take, for example, the tax on transportation. It was first enacted during World War I, expired after the war but was re-established for World War II.

Part of it — a 5 per cent tax on air transportation — lingers on. A 10 per cent tax on train rides finally was repealed in 1962.

The alcohol tax of $9.50 per gallon was raised "temporarily" to $10.50 during the Korean War but was later made permanent.

News Analysis

Officials said a "temporary tax on theater admissions and other amusements was first enacted during World War I. It was in use during World War II and the Korean War but was repealed in 1965.

Long-standing "temporary taxes on luggage, jewelery and furs went out in 1965.

* * *

Although the administration has worked to rid the tax system of as many excises as possible, it now wants to postpone some reductions which are scheduled to go into effect early next year.

REPEAL SCHEDULE

On April 1, the 7 per cent manufacturer's auto excise tax is scheduled to fall to 2 per cent and to 1 per cent on Jan. 1, 1969. The 10 per cent excise tax on telephone service is scheduled to fall to 1 per cent on April 1 and to be eliminated on Jan. 1, 1969.

* * *

These rates had been substantially higher during wartime.

* * *

Johnson now has asked Congress to postpone the first drops to July 1, 1969, and the second drops to Jan. 1, 1970, as part of his new tax package.

The Weather
U.S. Weather Bureau Forecast
Sunshine
(Details on Page 2)

THE PONTIAC PRESS

VOL. 125 — NO. 155 ★★★★★ PONTIAC, MICHIGAN, SATURDAY, AUGUST 5, 1967 —32 PAGES ASSOCIATED PRESS UNITED PRESS INTERNATIONAL 10¢

U. of M. Grad Among New Astronauts

SPACE CENTER, Houston, Tex. (AP) — The Space Agency has 11 new scientist-astronauts who may spend days on the moon, weeks in space stations circling earth or months flying to Mars or other planets.

Selected for their scientific rather than piloting background, the fledgling spacemen swelled the National Aeronautics and Space Administration's astronaut corps to 56.

Among the 11 is a professor of astronomy who earned his doctorate at the University of Michigan.

All must learn to fly jets before taking a space trip.

NASA said they came into the program to train to "conduct scientific experiemnts in manned orbiting satellites and to observe and investigate the lunar surface and circumterrestrial space."

They join five others in the scientist-astronaut category who joined in 1965.

A Manned Spacecraft Center officials formally announced the all-civilian group yesterday.

All hold doctor's degrees, either in the sciences or medicine. They are:

- Joseph P. Allen, 30, research associate at the University of Washington.
- Philip K. Chapman, 32, naturalized U.S. citizen from Melbourne, Australia; staff physicist at the Experimental Astronomy Laboratory, Massachusetts Institute of Technology, Boston, Mass.
- Anthony W. England, 25, graduate fellow at MIT, doctorate in geophysics.
- Karl G. Henize, 40, professor of astronomy, Northwestern University; graduate of the University of Virginia and the University of Michigan where he earned a doctorate in astronomy; married to the former Caroline Rose Weber of Bay City, Mich.;
- Donald L. Holmquest, 28, intern at Methodist Hospital in Houston, Graduate of the Baylor University College of Medicine.
- William B. Lenoir, 28, electrical engineering doctorate from MIT, an associate professor at MIT.
- John A. Llewellyn, 34, born in Cardiff, Wales, an associate professor at Florida State University, doctorate in chemistry from University College, Cardiff.
- F. Story Musgrave, 31, doctorate in physiology from the University of Kentucky, where he is a postdoctoral fellow.
- Brian T. O'Leary, 27, Ph. D. in California, NASA trainee at Space Sciences Laboratory, Department of Astronomy, University of California.
- Robert A. Parker, 30, associate professor of astronomy, University of Wisconsin, astronomy doctorate from the California Institute of Technology.
- William E. Thornton, 38, M.D. from the University of North Carolina until recently a researcher in Air Force space-program.

AP Wirephoto

DESTINATION: MOON — Dr. Robert A. R. Parker, 30, an astronomer at the University of Wisconsin, talks to newsmen after his selection yesterday as one of 11 new U.S. scientist-astronauts. Parker said he applied "for kicks, to see what would happen, to see if I could make it." Behind him is a photograph of the moon.

Girl Missing in Oklahoma; Fears Spread

OKLAHOMA CITY (AP) — Fears for the safety of young girls in this capital city area began to spread among its half-million population today as the search for 6-year-old Brenda Lois White entered its third day.

Brenda is the second child to disappear here within a month.

On July 6, 5-year-old Judith Ann Elwell disappeared from her home in northwest Oklahoma City. She has not been seen since.

Mrs. Bob White of Midwest City, 10 miles southeast of Oklahoma City, reported her daughter missing late Thursday after the girl's bicycle ws found at a grocery store about two blocks from the family home.

Authorities immediately launched a search which included men on horseback, in helicopters and on foot in the soggy area.

As many as 400 persons, including some National Guardsmen and volunteers from Tinker Air Force Base at Midwest City, searched vainly yesterday in a soaking rain.

"We're all getting worn . . . We're tired out. And not a lead one . . . Nothing," Midwest City Police Chief Ernest Bailey said late yesterday.

He had gone sleepless for some 39 hours in directing the hunt.

* * *

"I don't think she is around here," said the father, who drove nonstop from St. Louis Thursday night after learning of the girl's disappearance.

'THOROUGH SEARCH'

White said the search has been thorough and that she "would have been found" if still in the vicinity.

Bailey said the White girl's disappearance "looks identical with the Elwell case. There is no doubt about it."

Lt. Jim Reading, Oklahoma City police officer in charge of the Elwell investigation, agreed.

* * *

"I was afraid of something like this (another missing girl) several weeks ago when we ran into one blank wall after another," he said.

Chrysler Unionists to Meet

Topic: Plant Issues

DETROIT (AP)—In a move aimed at forestalling localized strikes over at-the-plant issues, the United Auto Workers Union is calling to Detroit the leaders of its Chrysler locals across the country to Detroit next week.

National contract negotiations at Chrysler will be recessed from Monday through Wednesday for union meetings with about 150 representatives of 70 Chrysler bargaining units.

Douglas Fraser, UAW Chrysler director, said a primary purpose will be to discuss with local leaders at-the-plant issues and decide which, if any, should be moved to the national bargaining table for decision.

Local working agreements supplement national contracts at Chrysler, General Motors and Ford which expire Sept. 6.

* * *

In 1964 localized strikes crippled both General Motors and Ford after agreement had been reached on a national contract.

BETTER INFORMED

Fraser said the newly called Detroit conference would serve to keep Chrysler's 95,000 UAW members better informed on what is happening in national bargaining.

Local issues were a matter of debate between the UAW and Ford as they wound up their fourth week of negotiations at the national table.

Both the union and company expressed concern about the number of issues still unresolved at the plant level.

In Today's Press

Meadow Brook

Violinist is soloist at tomorrow's festival—PAGE A-6.

Sports News

Packer romp, golf results are featured—PAGE B-1.

Artificial Kidney

Prototype passes test on human volunteer—PAGE A-8.

Astrology	B-3
Bridge	B-3
Church News	B-6—B-8
Crossword Puzzle	D-7
Comics	B-3
Editorials	A-4
Home Section	C-1—C-5
Markets	C-7
Obituaries	D-1
Population Series	C-6
Sports	B-1, B-2
Theaters	C-6
Television-Radio Programs	D-7
Wilson, Earl	D-7
Women's Pages	A-6, A-7

Horse Judging to End Fair

The Oakland County 4-H Fair will conclude its best year with horse competition tonight.

Record crowds have been flocking to see the youngsteres display their best efforts as well as to attend the carnival.

List of Winners, Page D-1.

The horse competition starts at 8 p.m. with 35 finalists displaying their accomplishments in breeding, riding and training.

Last night's events included awarding of trophies to about 45 winning youngsters in various fields of competition.

* * *

This year's fair, favored by excellent weather, except for Thursday's rain, has been labeled the biggest ever, judging by the number of cars and the cash receipts.

FACILITIES TAXED

At times the facilities at Perry and Walton were taxed by the visiting crowds, especially as in relation to parking.

However, the county 4-H'ers have plans for larger facilities in Springfield Township, pending the County board of supervisors' approval.

AP Wirephoto

DOUBLE TROUBLE — What a summer for Patrick Campau, 10, and his brother Peter, 8, of Bay City, Mich. Both are sporting casts on their left arms. Patrick, (left,) started the bad-luck streak on the 4th of July by falling off a ladder, and Peter followed suit two weeks later by falling off a swing.

Outlook Is Sunny

"In the Good Old Summertime" might well be the theme song of residents in all southeast and southwest Lower Michigan for the weekend. The U.S. Weather Bureau forecasts fair and warm through tomorrow.

The official Weather Bureau report looks like this:

TODAY — Sunny and mild. High 78 to 80. Tonight fair and cool, low 54 to 58.

TOMORROW — Sunny and warmer, high in the 80s.

MONDAY — Warm with chance of showers.

Precipitation probabilities in per cent: Today and tonight near zero, Sunday 10,

Reactions Vary to Rain Deluge in the Northeast

NEW YORK (AP) — A Flushing, N.Y. homeowner stood at the steps of his newly finished basement, bemoaning the warps in the knotty pine walls and the moldy football on the floor.

A Long Valley, N.J., woman looked out the window of her home at the back yard brook.

* * *

"Usually it babbles so nicely," she said. "This morning it looked like something Bobby Kennedy could ride a kayak in. Real white water."

A Boston man took one look at the gray sky and walked to the closet for his three constant companions — a pair of rubbers, a raincoat and an umbrella.

The problem is rain — and after five years without it, residents in the Northeast are being deluged with it.

* * *

"Our problem now is not too little water, but too much," said a spokesman for the Delaware River Basin Commission, a four-state agency which serves 20 million persons in New York, Pennsylvania, Delaware and New Jersey.

LOT OF COMPLAINTS

The Weather Bureau at Boston reported only 10 days without rain last month and "a lot of complaints, particularly that the rain has been too frequent."

While baseball players, sun worshipers onion farmers and umbrella carriers can't wait to get rid of the rain, indoor sports fans, corn farmers, policemen and lawns soak it up.

"I love indoor activities," said Jean Bednarik, a 21-year-old blonde secretary from Astoria, N.Y. "My skin is very light, so I can't sit in the sun. When the sun is out everyone goes to the beach but me. But when it rains everyone runs to cocktail lounges or house parties or different amusement areas which are sheltered."

* * *

Agriculture Department and Weather Bureau officials in Albany, N.Y. agreed that the rain is a boon. The Weather Bureau's chief meteorologist said the rainfall — most in five years — would have a "terrific effect on all growth, trees especially."

Viet Consensus Seen by Envoys

WASHINGTON (AP) — Presidential envoys Clark Clifford and Gen. Maxwell D. Taylor returned from their Southeast Asian trip today reporting they found general agreement among the allies on how to push ahead with the Vietnam war.

* * *

"A great degree of consensus," was how Taylor summed up the attitude of allied leaders on which he was slated to report to President Johnson this afternoon.

"There was unanimous agreement among all the allies that the bombing should be carried on at its present level or possibly at an increased level," Clifford added.

And there was no reluctance expressed about sending more troops to Vietnam from other allied countries, Taylor said, "because we were not asking for more troops."

* * *

Johnson dispatched the two senior presidential advisers to talk with the chiefs of the countries who have forces fighting the Communists in Vietnam.

Their two-week trip took them to South Vietnam, Thailand, Australia, New Zealand and South Korea.

Clifford described their mission as "a stock-taking trip" rather than one in which any decisions were reached.

"It was not the type of trip in which decisions were made or decisions were reached," he said.

Hammond Organ Sale Provides the Sweet Music of Cash . . .

"Better than ten calls from our Press Want Ad. It worked like magic." Mr. T. T.

HAMMOND ORGAN. FULL CHORD. HARDly used. Will sacrifice for quick sale.

PRESS WANT ADS provide people-to-people communication for you in the marketplace. You'll find them useful and profitable. Dial

332-8181
or 334-4981

MAKE OVER PAGES

U.S. Jets Keep Pressure on N. Vietnam

SAIGON (AP) — U.S. warplanes kept up heavy pressure on North Vietnam Friday, flying 145 missions after a record 197 strikes the previous day, and a main target was the Communist guns which were shooting at them.

Air Force F105 Thunderchief pilots reported they destroyed at least 17 antiaircraft gun emplacements around the airfield and railroad yard at Kep, 38 miles northeast of Hanoi.

Other pilots flew through heavy antiaircraft fire and surface-to-air missiles to hit other military targets and fuel storage areas.

The Communist fire brought down a Navy Skyhawk, and the pilot was missing. It was the 536th announced U.S. warplane loss over the North.

Ground fighting continued in one of its periodic lulls, but South Vietnamese military headquarters said three infantry sweeps in the Vietcong-infested Mekong Delta had accounted for a total of 469 enemy dead in nine days.

The Vietcong struck again at two U.S. military installations near Saigon.

★ ★ ★

For the second time in 10 days, the Communists unleashed a mortar attack on the base camp of the U.S. 1st Infantry Division's 3rd Brigade at Lai Khe, 30 miles north of Saigon.

The attack Friday night killed one American and wounded eight. A Communist rocket and mortar barrage on the base camp July 27 killed 11 U.S. soldiers and wounded 43.

The U.S. naval base at Nha Be, eight miles southeast of Saigon, came under Communist recoilless rifle attack early today for the second time in three days.

The Navy said Communists fired eight or nine rounds of 75mm recoilless rifle rounds into the complex, but that only two hit the base. The others landed in the Long Tao river bordering the base, from which Navy patrol boats conduct operations against the Vietcong in the delta.

The Navy said there were no casualties and only light damage to the facilities. In a heavier mortar and recoilless rifle shelling of the base and a nearby petroleum tank farm Thursday, 27 Americans and six Vietnamese were wounded and 1,000 55-gallon drums of fuel went up in flames.

2 Senators Dispute Program-Hate Link

WASHINGTON (AP) — A Senate champion of the war on poverty says the program is imperiled by "stabs in the back" falsely linking its men and money with racial hatred and Negro rioting.

But a Southern senator said such charges against antipoverty agencies have not been proved false.

★ ★ ★

Sen. James O. Eastland, D-Miss., said in his view the charges were substantiated by the very witness summoned to deny them.

"We serve nobody's interests except the fellow that wants to cause a riot by whacking at the poverty program," said Sen. Philip A. Hart, D-Mich., criticizing the course of a Senate Judiciary Committee inquiry into Negro rioting. Eastland heads the committee.

PROGRAM FACES TROUBLE

President Johnson's $2 billion poverty program request already faces trouble in Congress.

"This is sure as hell not helping," Hart said in an interview. "It doesn't need this kind of stabs in the back, unverified charges and irrelevancies."

★ ★ ★

Another defense of the poverty program came Friday from the Rev. J. Paschall Davis, who denied the Nashville, Tenn., antipoverty agency he heads has funneled funds from the Office of Economic Opportunity to a school accused of teaching Negro children to hate white people.

He told the Judiciary Committee that funds have been allocated for that school program, and a contract has been signed—but if it teaches race hatred no money will go to it.

"We've made mistakes," he acknowledged, and cited as one of them a transaction which put the Nashville chairman of the Student Non-Violent Coordinating Committee in possession of a new station wagon leased by the local poverty agency.

Romney Says U.S. Lacking Global Plan

CHAUTAUQUA, N.Y. (AP)—Michigan Gov. George Romney, linking domestic racial strife with U.S. foreign policy, warns that this country lacks "a cohesive world strategy for the long run."

★ ★ ★

Romney, a possible 1968 Republican presidential candidate, added in an address to 10,000 persons Friday night at Chautauqua Institution:

"I believe we are in danger of 'hip-pocketing' crucial international decisions. I believe we have placed more emphasis on the problems of today than on the purpose of tomorrow."

"Vietnam is an example," the governor continued. "Our preoccupation with Vietnam has infected many important relationships in other areas of the world. In terms of over - all American interests, the Vietnam tail is wagging the global dog."

Romney's address was interrupted frequently by applause at the amphitheatre of the institution, a privately run cultural, educational and religious center in the southwestern corner of New York State.

The Weather

Full U.S. Weather Bureau Report

PONTIAC AND VICINITY — Sunny and mild today, high 78 to 80. Tonight, fair and cool. Low 54 to 58. Sunday: Sunny and warmer. Outlook for Monday: Warm with a chance of showers. Winds northerly 8 to 12 miles becoming light and variable tonight. Precipitation probabilities in per cent: Today and tonight near zero, Sunday 10.

LAKE CONDITIONS

LAKE ERIE — North to northeast winds 8 to 14 knots today and variable 5 to 10 knots tonight. Fair. LAKE HURON — North to northwest winds 6 to 12 knots this morning becoming variable 5 to 10 knots this afternoon and early tonight. South to southwest winds 10 to 15 knots late tonight. Fair. LAKE MICHIGAN — Variable winds 7 to 12 knots today becoming south to southwest 10 to 15 knots tonight. Fair. LAKE ST. CLAIR — Winds 10 to 20 knots northwesterly. Fair. LAKE SUPERIOR — Winds north to northwesterly 10 to 19 knots. Fair.

Today in Pontiac

Lowest temperature preceding 8 a.m.: 57
At 8 a.m.: Wind Velocity 8 m.p.h.
Direction: North
Sun sets Saturday at 8:48 p.m.
Sun rises Sunday at 6:21 a.m.
Moon sets Saturday at 9:50 p.m.
Moon rises Sunday at 6:44 a.m.

Downtown Temperatures

6 a.m.	57	11 a.m.	44
7 a.m.	57	12 m.	69
8 a.m.	58	1 p.m.	71
9 a.m.	62		
10 a.m.	64		

One Year Ago in Pontiac

Highest temperature 88
Lowest temperature 60
Mean temperature 74
Weather: Sunny

Highest and Lowest Temperatures This Date in 95 Years

96 in 1881 — 51 in 1951

Friday in Pontiac
(as recorded downtown)

Highest temperature 81
Lowest temperature 57
Mean temperature 71
Weather: Sunny

Friday's Temperature Chart

Alpena	68	47	Detroit	80	55
Bay City	80	53	Duluth	73	49
Escanaba	64	55	Fort Worth	100	76
Gr. Rapids	79	50	Kansas City	84	66
Houghton	68	55	Los Angeles	84	68
Lansing	81	46	Miami Beach	85	76
Marquette	71	46	New Orleans	92	76
Muskegon	78	55	New York	78	68
Pellston	67	38	Omaha	84	66
Traverse C.	73	47	Philadelphia	84	68
Albuquerque	84	67	Phoenix	102	81
Atlanta	81	61	Pittsburgh	85	61
Bismarck	84	54	Tampa	91	78
Boston	84	70	Salt Lake C.	97	68
Chicago	72	66	S. Francisco	63	55
Cincinnati	84	61	S. S. Maria	76	55
Columbus	84	58	Seattle	77	52
Denver	85	58	Washington	89	68

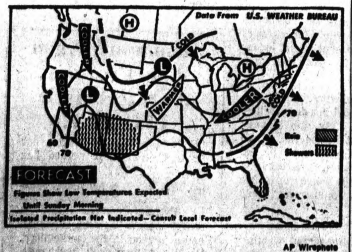

AP Wirephoto

NATIONAL WEATHER — Showers are predicted tonight over the southern Plateau and in southern Florida. It will be warmer in the upper Mississippi Valley and northern and central Plains and cooler through the middle Atlantic coastal states, the lower Ohio and Tennessee valleys, Idaho and interior portions of California.

PAUL IGNATIUS

New Secretary of Navy Picked

WASHINGTON (AP) — President Johnson has picked Paul R. Ignatius, assistant defense secretary, to be secretary of the Navy, a post left open by the death of former nominee John T. McNaughton.

Nomination of Ignatius, a Los Angeles native who has been with the Defense Department since 1961, was announced Friday by the White House. It must be confirmed by the Senate. Ignatius currently is assistant defense chief for installations and logistics.

McNaughton's appointment had been approved by the Senate but he was killed July 19 in a North Carolina air crash. McNaughton, whose wife also was killed in the crash, had not yet assumed the post.

The Navy secretary's office has been vacant since July 1, when Paul H. Nitze was elevated to deputy secretary of defense.

In other moves set off by Ignatius' nomination, the White House said Johnson has:

—Approved reassignment of Thomas D. Morris, now assistant secretary of defense for manpower, to fill Ignatius' present post.

—Accepted the resignation of Norman S. Paul as undersecretary of the Air Force, effective Sept. 1, and nominated Townsend Hoopes, deputy assistant secretary of defense for international security affairs, to succeed Paul.

Embassy Fight in Indonesia

JAKARTA, Indonesia (AP) — Communist Chinese inside a well-barricaded embassy drove back a mob of 300 Indonesian youths with small arms fire today as the youths smashed into the embassy compound and set fire. Three youths were seriously wounded.

One of 100 Indonesian soldiers who arrived to control the outbreak also was wounded seriously by the volley from the embassy.

After the initial outburst, the Chinese, believed to number about 20, kept their positions inside building, and an uneasy lull came.

YMCA Truck Flips; 5 Killed, 30 Injured

FREMONT, Calif. (AP)— The overturning of a flatbed truck carrying YMCA youngsters on an outing took the lives of four youngsters and a YMCA summer worker Friday.

A California highway patrolman said he saw the truck veer onto a raised strip that divides the Nimitz Freeway. The vehicle somersaulted and landed on its side, scattering its 70 passengers on the strip and road.

★ ★ ★

The dead:

Janet Cotton, 10, of Berkeley, Calif.

Mark Linde, 9, of Seattle, Wash.

Eric Lowe, 7, of Berkeley.

Burton Garnett, 11, of Berkeley.

Helen King, 22, a YMCA summer worker from Woodside, Calif.

30 HOSPITALIZED

Some 30 are in hospitals and one is in critical condition.

The truck, rented by the Berkeley YMCA for its "Summer Fun Club," had taken 68 youngsters and eight staff members Friday morning to Santa Cruz, some 100 miles south of Berkeley. It was returning at 4:30 p.m. when it turned over in Fremont, 30 miles south of Berkeley.

★ ★ ★

The Highway Patrol said it could find no mechanical defect in the truck. One tire was found flat, but officers could not tell whether it went flat before or after the accident.

Red Skipper Again Caught in U.S. Zone

ANCHORAGE, Alaska (AP) — Soviet trawler skipper Daniel Baronik remained in the Alaska state jail Saturday in lieu of $10,000 bail after he was charged Friday with violation of the exclusive 12-mile U.S. fisheries zone.

Baronik appeared before U.S. Commissioner James Hanson who set bail and ordered the Russian held. Arraignment was postponed until Monday to permit the arrival of Soviet Embassy officials from Washington.

★ ★ ★

Baronik's vessel was seized by the Coast Guard Thursday after a three-mile chase north of Akutan Island in the Aleutians and escorted to Dutch Harbor. Baronik and a crew member were flown here Friday.

It was the second time in six months that the 180-foot refrigerator vessel, the SRTM 8-487, has been picked up for fishing violations. In the first instance, skipper Leonid M. Kuschenko was fined $10,000.

2 Bound Over in Riot Sniping

DETROIT (AP) — Two Negroes accused as snipers in last week's riot were bound over Friday for trial.

Y. T. Morrison, 37, and his brother, O. B. Morrison, 23, both of Detroit, were charged with assault with intent to commit murder.

They are accused of firing from a speeding car at an East Side police station July 24.

Bond was set at $50,000 each. No trial date was set.

SHOT FIRED

Police testified at examination Friday that a shot was fired from a passing car. Patrolman Lee Brown testified he fired back, shattering the auto's windshield. The vehicle was stopped by a National Guard patrol.

Brown said the occupants were the Morrison brothers.

Hungarians Hold Yank, 24

Accused of Helping Alien Cross Border

CINCINNATI, Ohio (AP) — "Dick has always been out to help someone," Mrs. Richard Goos said when she was told her 24-year-old son had been arrested in Hungary.

The Hungarian Foreign Ministry announced Friday night that Richard Goos of Hamilton, Ohio, had been arrested on a charge of helping a foreign citizen cross the border illegally out of that Communist country. The announcement did not include the date or circumstances of the arrest.

★ ★ ★

Goos' father, a Hamilton real estate man, said in a telephone interview that his son had written about going on a trip to Hungary and Yugoslavia after completing a year as an exchange student at the University of Bonn on July 29. The younger Goos had majored in government at Indiana University.

"All we can do now is wait and hope," the father said. "I hope it turns out to be just a misunderstanding."

NO IDEA WHY

Both parents said they had no idea why the Hungarians might have wanted to arrest their son. His last letter from West Germany talked about his final examinations, getting a visa for the trip and plans to help a school friend with the harvest before returning home.

"He was only going to be in Budapest for three days," Goos said. "He wrote he would be traveling with a friend who is going to study medicine at IU."

★ ★ ★

The younger Goos was to have returned to the United States on Aug. 30.

Official Wounded Critically in Macomb

A township supervisor and father of seven children was wounded critically by a gunman early today in the Macomb County community of Muttonville, about 17 miles east of Romeo.

Romeo State Police identified the victim as Desmond Stern, 44, of Richmond.

Stern, they said, is supervisor of Casco Township in St. Clair County.

He is listed in critical condition at St. Joseph Hospital in Mount Clemens with a gunshot wound in the right temple.

★ ★ ★

The shooting occurred at the Cavalier Gas Station, Gratiot at M 19 at 1:50 a.m., police said.

PART-TIME EMPLOYE

Stern was employed part-time at the station as an attendant and was on duty at the time of the shooting.

A neighbor, who witnessed the shooting, told police the intruder escaped on foot.

Police are searching for a motive. No money apparently was taken from the gas station or the victim.

★ ★ ★

The witness said he saw Stern running away from his assailant just prior to the shooting.

The gunman was described as a white man in his late 20s, about 5-10, stockily-built, balding and wearing a light-blue work shirt.

Police said a small caliber gun was used.

★ ★ ★

Yul, the Pontiac State Police post's tracking dog, followed the suspect's scent north on Gratiot about a block before losing it, indicating the gunman may have entered a car at that point.

The Macomb County Sheriff's department also provided assistance.

News Briefs at a Glance

LANSING (AP) — Michigan's Historymobile—a traveling museum on wheels—will be driven into a garage at the end of August because of lack of funds to continue its tour of the state.

Secretary of State James Hare's office said the tight budget given the State Historical Commission by the Legislature forced the April-to-November tour to be cut short this year.

Charge for Parking Hit

LANSING (AP) — A state employes group has charged discrimination — noting that rank-and-file state workers are charged for parking while legislators park for free. The 16,800-member State Employes Association objected because state workers are being charged $2.50 biweekly to park on three lots near the two main state office buildings in Lansing.

Station Sale Sanctioned

WASHINGTON (AP) — The Federal Communications Commission announced yesterday it has approved the sale of radio station WJOR, South Haven, Mich., to the Van Buren County Broadcasting Co., Inc., for $135,000.

Pianist Will Perform

TRAVERSE CITY (AP) — Pianist Eugene List is scheduled to play with the Northwestern Michigan Symphony Orchestra in a benefit concert Oct. 14 for the Joseph E. Maddy Interlochen Memorial Fund, it was announced today. List teaches at the Eastman School of Music, Rochester, N.Y.

Curve Reflectors Eyed

LANSING (AP) — The State Highway Department is conducting a study to determine the effectiveness of new reflecting curve markers for night driving. The 3-inch-by-12-inch rectangular markers have been placed on all curves greater than three degrees on rural state highways other than freeways. The markers are designed to reflect headlights so curve outlines can be seen well in advance for approaching motorists.

First Checks of Program

EAST LANSING (AP) — The first checks have been distributed to participating communities under a law establishing the Michigan Law Enforcement Officers Training Council. Police agencies representing 76 city, township and sheriff departments were mailed checks totaling $58,826. The money represents a 50 per cent reimbursement for salaries and living expenses of 263 officers who attended 12 approved area police training schools.

State Milk Output Dips

LANSING (AP) — Michigan's milk handlers processed 4.6 million pounds of milk in 1966, down 7 per cent from the 4.9 million pounds processed in 1965, the Michigan Crop Reporting Service said yesterday. Butter production was 30.5 million pounds, down less than 1 per cent, while 36.4 million pounds of cheese produced was 3 per cent below the 1965 figure.

Promotions Announced

EAST LANSING (AP) — Promotion of State Police Cpls. William H. Carter and Bernard F. Schrader to the rank of sergeant was announced yesterday by Col. Frederick E. Davis, director. Carter is the department's water safety expert and supervisor of the underwater recovery squad and Schrader is ordnance officer and manager and coach of the department pistol team. Both are attached to East Lansing headquarters.

Reminder to Guardsmen

LANDING (AP)— Michigan National Guardsmen who were federalized under the recent riot emergency are reminded they have reemployment rights under the Universal Military Training and Service Act. Charles Fleming of the U.S. Department of Labor said the law states: "Upon return to his job the Guardsman shall be reinstated by his employer with such seniority, status, pay rate and other rights and benefits that he would have had, had he not been ordered to active duty."

Birmingham Area News

Conservatory Is Adding Art Classes in the Fall

BIRMINGHAM — The new owners hope to bring a new image to the Birmingham Conservatory of Music and Arts.

Part of the new image is the "and Arts" added to the former institution.

Co-owner Cliff Morris announced fall classes will include a graphic and plastic arts department in addition to music studies.

Another part of the new image will be a different building at 772 E. Maple, across the street from the former premises.

Morris pointed out his school is a registered nonprofit corporation. "We are dedicated to good music and hope we can find acceptance from the community," he said.

PROUD OF TEACHERS

Morris is especially proud of the staff of teachers, most of them associated with the former owners with new members added in the expansion.

"Our instructors include some of the finest veterans of the Detroit Symphony. Every-one of the staff is an 'involved' sort of person," he said.

Another innovation at the school will be a music appreciation course to begin in the fall.

★ ★ ★

Morris said the new organization hopes to expand its workshop program in organizing various musical groups among the enrolled students.

SCHOLARSHIPS PLANNED

He said the school plans to offer scholarships, depending on available funds, to needy, promising students.

★ ★ ★

The school is centrally located to serve the county, and Morris said, "There is a great need for the type of school we intend to develop."

2 New Blows for McNamara

Prime Projects Feel Senate Panel's Ax

WASHINGTON (AP) — The Senate Appropriations Committee has dealt new blows to two of Defense Secretary Robert S. McNamara's prime projects—the controversial F111D jet planes and massive ships intended to serve as floating military warehouses.

The actions came Friday as the Senate panel sent to the floor a massive $70.16 billion defense money bill, including $20 billion for Vietnam war costs. The total was slightly less than the $70.23 billion defense measure approved by Congress for the past fiscal year, which ended June 30.

★ ★ ★

Committee members conceded privately the $20 billion Vietnam total will fall short of meeting actual costs, especially after President Johnson's announcement Thursday he is dispatching 45,000 to 50,000 more troops to the Southeast Asia conflict.

The better than $70 billion okayed by the committee was $1.4 billion below Johnson's budget requests and $139 million less than the House approved June 12.

The Senate committee accepted House action in denying $300 million that McNamara requested for construction of a fleet of fast deployment logistic ships.

The defense chief has said the floating arsenals would allow the United States to move quickly to avert crises. But some Senate critics have said use of such ships could result in U.S. involvement in future conflicts such as Vietnam.

The Senate panel also reduced from $287 million to $115 million funds to build the F111D jets—the Navy version of the long controversial TFX. The House version cut funds for the swing-wing interceptor to $208 million.

The plane has been designated by McNamara for use by all services. Designers have encountered weight problems in attempting to fit the plane to aircraft carrier use.

Light Agenda Faces Board in Waterford

A light agenda is in store for Waterford Township board members at their 7:30 p.m. meeting Monday.

Excluding reports, only four items are on the agenda.

The board will consider approval of the preliminary land plan for Lakeland Estates No. 2 Subdivision, which has been recommended for approval by the Township Planning Commission.

At the request of a group of residents, the board will hold a discussion on a proposed sanitary sewer project for parts of Marion, Elizabeth Lake, Voorheis, Chadwick and Colrain.

★ ★ ★

Bids previously were opened for the project, but rejected because they were too high. Since then, engineers have launched a study of the undertaking.

RESIDENTS ANXIOUS

The residents apparently are anxious for the project to proceed.

In other business Monday, the board will consider a request for transfer of ownership of a 1967 SDM licensed-business at 6500 Hatchery from L. Clare Kramp to Charles F. and Marjorie Martin and Lee R. and L. Marlene Stark.

★ ★ ★

A request for a lot split on property at Airport Road and M59 also will be up for consideration.

Thorburn Cites City Man Who Refuses to Testify

A Pontiac man with a long string of gambling arrests was cited for contempt of court yesterday by Oakland County Grand Juror James S. Thorburn.

The contempt charge against Basil W. Burke, 68, was the second such action taken by Thorburn in as many days.

On Thursday, John Johns, 53, of Ferndale was cited for contempt for refusing to answer questions before the grand juror.

Burke also was cited for refusing to answer questions.

★ ★ ★

He repeatedly failed to answer, according to grand jury records of the proceedings filed with the county clerk's office, or just simply nodded his head when queried by special prosecutor Jerome K. Barry.

NO REASON

Burke would give no reason to investigators as to why he would not answer questions.

"Mr. Burke, we are not looking for glory," said Barry. "We are just trying to do our job."

"I know that," said Burke, "No disrespect to you but there is nothing I can say or nothing that I can do. So I might just as well take the contempt."

★ ★ ★

A hearing is scheduled for Friday before Circuit Judge Frederick C. Ziem as to why Burke should not be held in contempt.

JOHNS CITED

The day earlier Johns was cited for refusing to say whether or not he was a bag (collection) man for alleged Mafia chief Tony Giacalone.

Burke has been arrested a number of times on gambling charges, and in 1951 began serving a 1 to 5 year prison sentence for a gambling conviction stemming from a 1946 Gran Jury conducted by the late Circuit Judge George B. Hartick.

In 1959, a gambling charge against Burke and Mrs. G. Gullett, wife of a former Pontiac deputy treasurer, was dismissed in Circuit Court because of insufficient evidence.

★ ★ ★

Burke has a police record dating back to 1924.

NOTICE OF PUBLIC SALE

Notice Is Hereby Given by the undersigned that on Thursday, August 10, 1967, at ten o'clock a.m. at 1250 S. Lapeer Rd., Lake Orion, Oakland County, Michigan, public sale of the following described goods will be held for cash at auction:

1957 Int. Dump, Tandem Axle 6x10 yd., #ACF1721196 and 1961 GMC Dump, Tandem Axle 6x10 yd., #VV5905N134BK.

Inspection thereof may be made at 1250 S. Lapeer Rd., Lake Orion, Oakland County, Michigan, the place of storage.

The undersigned reserves the right to bid.

Dated: August 3, 1967
National Bank of Detroit
339 Main St.
Rochester, Michigan
By A. J. BAILEY,
Assistant Cashier
August 5, 1967

Cause No. 22966

STATE OF MICHIGAN — In the Probate Court for the County of Oakland, Juvenile Division

In the Matter of the Petition Concerning Mary Ann Burlingame aka Lago, Minor

TO Edward F. Burlingame, father of said minor child

Petition having been filed in this Court alleging that said child comes within the provisions of Chapter 712A of the Compiled Laws of 1948 as amended, in that the present whereabouts of the father of said minor child is unknown and said child is dependent upon the public for support, and that said child should be placed under the jurisdiction of this Court.

In the Name of the People of the State of Michigan, You are hereby notified that the hearing on said petition will be held at the Court House, Oakland County Service Center, in the City of Pontiac in said County, on the 17th day of August A.D. 1967, at nine o'clock in the forenoon, and you are hereby commanded to appear personally at said hearing, at which time temporary or permanent severance of all parental rights will be considered.

If being impractical to make personal service hereof, this summons and notice shall be served by publication of a copy one week previous to said hearing in The Pontiac Press, a newspaper printed and circulated in said County.

Witness, the Hoporable Norman R. Barnard, Judge of said Court, in the City of Pontiac in said County, this 3rd day of August A.D. 1967.

(Seal) NORMAN R. BARNARD
(a true copy) Judge of Probate
ELIZABETH A. BALLARD
Deputy Probate Register
Juvenile Division
August 5, 1967

Cause No. 22950

STATE OF MICHIGAN — In the Probate Court for the County of Oakland, Juvenile Division

In the Matter of the Petition Concerning Gerald William Anderson, Minor

TO Edgar Anderson, father of said minor child

Petition having been filed in this Court alleging that said child comes within the provisions of Chapter 712A of the Compiled Laws of 1948 as amended, in that the present whereabouts of the father of said minor child is unknown and said child has violated a law of the State, and that said child should be continued under the jurisdiction of this Court.

In the Name of the People of the State of Michigan, You are hereby notified that the hearing on said petition will be held at the Court House, Oakland County Service Center, in the City of Pontiac in said County, on the 17th day of August A.D. 1967, at nine o'clock in the forenoon, and you are hereby commanded to appear personally at said hearing.

If being impractical to make personal service hereof, this summons and notice shall be served by publication of a copy one week previous to said hearing in The Pontiac Press, a newspaper printed and circulated in said County.

Witness, the Honorable Norman R. Barnard, Judge of said Court, in the City of Pontiac in said County, this 3rd day of August A.D. 1967.

(Seal) NORMAN R. BARNARD
(a true copy) Judge of Probate
ELIZABETH A. BALLARD
Deputy Probate Register
Juvenile Division
August 5, 1967

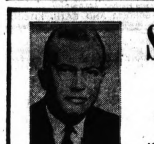

Sparks-Griffin
FUNERAL HOME
"Thoughtful Service"
46 Williams St. Phone FE 8-9288
Glenn H. Griffin

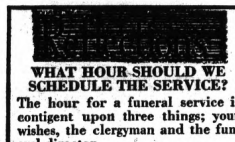

WHAT HOUR SHOULD WE SCHEDULE THE SERVICE?

The hour for a funeral service is contigent upon three things; your wishes, the clergyman and the funeral director.

Our time is your time and from our side the only possibility of interference would be if another service had been scheduled for the same hour and day you select.

One of the most important considerations is the clergyman. Many times the hour desired by the family is unsuitable to the clergymen due to a prior commitment.

When desired by the family we will notify and make arrangements with your clergyman, or in the event you do not have one of your own choice, we will select one for you.

J. L. VOORHEES

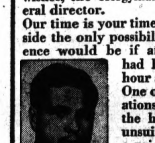
M. E. SIPLE

VOORHEES-SIPLE FUNERAL HOME
268 North Perry Street Phone FE 2-8378

4-H Award Winners Are Listed

Awards were granted at the Oakland County 4-H Fair yesterday in the following categories:

Flower garden state show selections, beginning class:

Robert Pacer, Oakhill Club; Valerie Krantz, Ortonville Club; Mary Guzman, Galloway Lake; Brenda White, Oxford Club; Jim Crichton, Galloway Lake; Scott McKay, Ortonville Club; Rex Savory, Holly Achievers; Marsha Scott, Ortonville Club; Ann Ringe, Bloomfield Club and Jackie Cravin, Galloway Lake.

Junior class selections:

Linda Wentz, Pine Knob Club; Gregg Sokolowski; Bonnie Barkham, Paint Creek Club; John Cybulski, Oakhill Club; Jack Mirakian, East Orion Club and Tom Johnson, Oxford Club.

Senior class selections:

Mike Davis, Galloway Lake Club; Patti Davis, Galloway Lake Club; June Lockoney, Galloway Lake Club; Margaret Binger, Frontiersman; Stephanie Worstler, Paint Creek Club; Judy Mirakian, East Orion Club; Colleen Barkham, Paint Creek Club; Kathryn Smith, Ortonville Club; Beryl Austin, Oakhill Club and Phyllis Tyson of Paint Creek Club.

Sheep trophies for beginner showmanship:

Terri Comps, Paint Creek Valley.

Junior showmanship:

Ruth Garner, Paint Creek Valley.

Senior Showmanship:

Karin Rose of Paint Creek Club.

Market lambs champion pen: Ronald Barnard, Troy 4-H; Market reserve champion pen — Jeff Comps, Paint Creek Club; champion lamb — Ronald Barnard, Troy 4-H; reserve champion lamb—John Barnard, Troy 4-H.

Grand champion of all breeds (ewe) — Karin Rose, Paint Creek Club; reserve grand champion, Debbie Garner, Paint Creek Club; Grand champion ram of all breeds — Tom Barkham, and reserve — Ronald Barnard, Paint Creek Club. Champion Dorset ewe — Floyd Warstler. Suffolk champion ewe, reserve champion ewe, champion Ram and reserve champion ram to Ronald Barnard, Paint Creek Valley Club. Hampshire champion ewe, Karin Rose, Paint Creek Club; Hampshire reserve champion ewe, Susan Rose, Paint Creek Club.

Cheviot champion ram, Tom Barkham, Paint Creek Club; Cheviot reserve champion ram, Debbie Garner, Paint Creek Club Debbie also received champion ewe of Cheviot class. Cheviot reserve champion ewe, Ruth Garner, Paint Creek.

Shepherd's class rated as follows:

Karin Rose, Ruth Garner, Robert Huntoon, Debbie Garner, Floyd Warstler and Tom Barkham.

Champion goat — Gail Mobeley, Galloway Lake Club; reserve champion goat, Donna Motsinger of Galloway Lake Club.

Dog obedience awards:

Sub novice A-1. Kathy Barbera, Bloomfield Club. Kathy was also a state show selection. 2. Tina Hillman, Holly Achievers; 3. Gary Teschke, Los Cabelleros; 4. Peggy Finan, Bloomfield Club.

Sub novice B-1. Rex Savory, Holly Achievers. Rex was also a state show selection. 2. Leslie Surre', Oakland County K-9 Club; 3. Theresa Donovan Oakland County K-9 Club; 4. David Milligan, Oakland County K-9 Club.

Novice A-1. Sigrid Medlen, Seymour Lake Club. Sigrid was also a state show selection. 2. Brian Hoxie, Bloomfield Club; 3. Barbara Porritt, Oakland County K-9 Club; 4. Bonnie Peace, Holly Achievers.

Novice B-1. Karen Groll, Oakland County K-9 Club. Karen Groll was also a state show selection.

Graduate novice A-1. Bonnie Reithel, Oakland County K-9 Club. Bonnie was also state show selection. 2. Jean Scypinski, Oakland County K-9 Club; 4. Sue Butler, Oakland County K-9 Club.

Graduate Novice B-1. Nancy Milligan, Oakland County K-9. Nancy Milligan also a state show selection. 2. Peggy Cadwalladen, Oakland County K-9 Club; 3. David Priebe, Oakland County K-9 Club.

Advanced graduate novice A-1. David Milligan, Oakland County K-9 Club. David also a state show selection.

Advanced graduate novice B-1. Nancy Currier, Oakland County K-9 Club. Nancy is also state show selection.

Dog Husbandry 10-11 years old. 1. Bonnie Reithel, Oakland County K-9 Club.

Local Accident Injures Man

A Taylor Township mah is in serious condition in Pontiac General Hospital with injuries incurred in an early morning accident on Elizabeth Lake Road east of Ogemaw.

Lloyd G. Langer, 23, suffered a fractured right leg and internal injuries, according to a hospital spokesman. He is under treatment in the intensive care unit.

Police said Langer was traveling west on Elizabeth Lake about 2:45 a.m. when he apparently lost control of his vehicle and left the road.

The car went some 200 feet, then careened across the road into a tree, officers said.

Youth Sentenced on Assault Charge

A Waterford Township teenager was sentenced to 60 days in Oakland County Jail on an assault and battery charge yesterday by Township Justice Patrick K. Daly.

Francis M. Woodcum, 18, of 4708 M59 pleaded guilty to the reduced charge Wednesday.

Township police said he threatened two youths with a knife July 16. Woodcum had been charged with felonious assault.

He was arrested on the complaint of James Welch, 1017 Otter, Waterford Township. Welch told police he and a companion were confronted by Woodcum and two juveniles who followed them home from a grocery store.

Friday's News From Lansing in Capsule Form

By The Associated Press

THE GOVERNOR
Approved 13 local antipoverty grants totaling some $4.6 million.
Flew to Chautauqua, N.Y., for a speech.

THE LIEUTENANT GOVERNOR
Said 115 permanent assignments of state-owned cars have been canceled as a result of a new policy governing use of state autos.

THE AGRICULTURE DEPARTMENT
Estimated that Detroit rioting and looting caused $25 million in losses to more than 100 food stores.

THE ADJUTANT GENERAL
Defended the performance of the Michigan National Guard during the Detroit riots in a letter to Senate critic Richard N. Russell, D-Ga.

THE LEGISLATURE
Was adjourned.

News in Brief

Vandals broke numerous dishes and stole glasses and knives of undetermined value from a summer cottage at 16134 Tindall, Groveland Township, it was reported to Oakland County sheriff's deputies yesterday.

AP Wirephoto

BLUDGEONED PILOT — John Woods, 41, lies in a Newport Beach, Calif., hospital last night after being attacked with a hammer while piloting a small private plane from Santa Ana, Calif., to Santa Catalina Island yesterday. Woods and one of his two passengers, Mrs. Evelyn I. Rooker, 42, said her former husband, John Milton Eickmeier, 54, of Corona del Mar, Calif., struck Woods without warning as they approached the island, and that Mrs. Rooker struggled with Eickmeier until they landed.

MAKE-OVER PAGES

Pilot Bashed in Flight; Passenger Is Jailed

NEWPORT BEACH, Calif. (UPI) — John Milton Eickmeier 54, described by sheriff's detectives as a "brooder," today faced charges of attempted murder for allegedly attacking the pilot of a chartered plane with a hammer 10,000 feet above the Pacific Ocean.

Detectives said Eickmeir told them he "blacked out" prior to the incident Thursay afternoon on a flight to Santa Catalina Island off the southern California coast.

John Woods, 41, pilot of the single - engine Cessna Skyhawk said the attack occurred about nine miles north of the island. Eickmeier said he was going to take some pictures and reached into an attache case, Woods said.

"Suddenly, I was knocked unconscious. When I came to, we were diving straight toward the water. I saw blood all over my shirt and thought we had collided with another plane."

* * *

When detectives questioned Eickmeier about the incident, he told them he had suffered a lapse of memory that began just prior to the attack. He was scheduled to be flown to Avalon on the island Monday for arraignment on the attempted murder charge.

PILOT RELEASED

Woods was released from Hoag Memorial Presbyterian Hospital in Newport Beach, Calif., yesterday after treatment for a concussion, face and neck lacerations, a broken finger and loss of blood.

Authorities said Mrs. Evelyn I. Rooker, 42, Eickmeier's former wife, also was aboard the plane. The suspect was reportedly flying to the island for a job interview, but it was not known why his ex-wife accompanied him.

Woods told authorities that after he regained consciousness from the first flailing attack, he reached for a painful spot on his head just in time to soften a second blow from the 15-inch, 40-ounce hammer.

* * *

He pulled on the controls, sending the plane into a steep climb, throwing his attacker backward in the cabin.

LANDED SAFELY

With this tactic and help from Mrs. Rooker, who fended the attacker off with a shoe, Woods managed to land the plane safely at Catalina Island where Eickmeier was taken into custody.

Backbone Mountain, with an elevation of 3,360 feet, is the highest point in Maryland.

Deaths in Pontiac, Nearby Areas

Oscar L. Blomquist

Oscar L. Blomquist, 66, of 3027 Edgefield, Waterford Township, died yesterday.

His body is at the Donelson-Johns Funeral Home. Mr. blomquist was owner of the Parisian Beauty Shop, 21 N. Saginaw.

Surviving are his wife, Hilma and two children, Jerry of Bloomfield Hills and Mrs. Christian Flessland of Auburn Heights.

Earl H. Ague

Service for Earl H. Ague, 73, of 4271 Dixie, Waterford Township, will be 1 p.m. Monday at the D. E. Pursley Funeral Home with burial in Parkview Memorial Park Cemetery, Livonia.

Mr. Ague died Thursday. He was a metal polisher.

Surviving are a son, Lar Hardy of Madison Heights, and two sisters.

Ferris Collins Sr.

Service for Ferris Collins Sr., 62, of 550 Bloomfield will be 1 p.m. Tuesday at the Mount Oliver Baptist Church by the Frank Carruthers Funeral Home. Burial will be in Oak Hill Cemetery.

Mr. Collins, a member of the Mount Oliver Baptist Church, died Wednesday.

Surviving are his wife, Cynthia, and children, Eligah, Billie E., Ferris Jr., John W., William D. and Mrs. Mammie Walls, all of Pontiac, and Mrs. Grace Mason of Cleveland, Ohio.

Mrs. Howard Krantz

Service for Mrs. Howard (Charlotte C.) Krantz, 69, of 723 Second will be 1 p.m. Monday with burial in East Lawn Cemetery. Lake Orion.

Mrs. Krantz died yesterday.

Survivors include three sons, Earl E. Martin and Carl D. Martin of Pontiac and James H. Martin of Lake Orion; 24 grandchildren; and 29 great-grandchildren.

Mrs. Phillip Morris

Service for Mrs. Phillip (Margaret C.) Morris, 81, of 43 City Line will be 10 a.m. Monday at St. Michael's Catholic Church with burial in Oxford Cemetery.

The Rosary will be recited at 8 p.m. tomorrow at the Huntoon Funeral Home.

Mrs. Morris died yesterday.

Surviving are her husband; four sons, Theodore, John and Joseph, all of Pontiac, and Charles of Armada; and eight daughters, Mrs. William Ledger, Mrs. Genevieve Dunny, Mrs. Elizabeth Kovacik and Mrs. Thomas Turner, all of Pontiac, Mrs. Thomas Collins of Oxford, Mrs. Anthony Barnowski of Union Lake, Mrs. Louis Longtime of North Branch and Mrs. John McCaffrey of Waterford Township.

Also surviving are two brothers, including Matthew Mersino of Oxford; two sisters; 41 grandchildren; and 61 great-grandchildren.

Eva J. Dertinger

HIGHLAND TOWNSHIP — 77, of 3511 Lakeview will be Service for Eva J. Dertinger, 77, of 3511 Lakeview will be Tuesday at the Murphy Funeral Home, Delhi, Ontario. Burial will follow in Delhi.

The Rosary will be said at 9 tonight atthe Richardson-Bird Funeral Home in Milford.

Miss Dertinger, a registered nurse, died yesterday. She was a member of St. Mary's Catholic Church in Milford and the church's Altar Society.

Surviving are three sisters, including Mrs. Clara Smart of Highland Township, and two brothers.

Mrs. James A. Grisham

AVON TOWNSHIP — Services for Mrs. James A. (Lorena M.) Grisham, 76, of 862 W. South Blvd. will be 4 p.m. tomorrow at Price Funeral Home in Troy and 1:30 p.m. Tuesday at Kennedy Funeral Home, Paducah, Ky. Burial will be Maplelawn Park Cemetery, Paducah.

Mrs, Grisham died yesterday. he was a member of the Normandy Road Baptist Church, Royal Oak.

Surviving are a son, James W. of Avon Township; two brothers; five grandchildren; and three great-grandchildren.

Michele Ramsey

INDEPENDENCE TOWNSHIP — Service for Michele Ramsey, 4-year-old daughter of Mr. and Mrs. Elsworth Ramsey, 6851 Clintonvile, will be 1:30 p.m. Monday at the Lewis E. Wint Funeral Home, with burial in Ottawa Park Cemetery.

She died yesterday.

Surviving, besides her parents, are four brothers, Michael, Larry, Terry and Randall, all at home and grandparents Mr. and Mrs. Willis E. Ramsey of Dearborn and Mr. and Mrs. Edward C. Grayden of Union Lake.

Lloyd C. Wilson

AVON TOWNSHIP — Service for Lloyd C. Wilson, 73, of 3036 Eastwood will be 1:30 p.m. Monday at the Harold R. Davis Funeral Home, Auburn Heights, with burial in Mount Avon Cemetery, Rochester.

Mr. Wilson, a retired grocer, died yesterday.

Survivors include his wife, Eva; two sons, Max of Grand Blanc and Guy of Pontiac Township; a daughter, Mrs. Dawn Sheffield of Pontiac Township; two brothers; and a sister, Mrs. Leila Weisenberger of Pontiac.

Death Claims Wife of Area Store Exec

Mrs. Read (Winona) Jenkins, 55, wife of a senior vice president of the J. L. Hudson Co., died yesterday.

Service will be 11 a.m. Monday at the First Presbyterian Church, Royal Oak. by the Bell Chapel of William R. Hamilton Co., Birmingham.

Mrs. Jenkins of Bloomfield Hills was active in community affairs.

She was a director of Birmingham Community House and was active in the Mother's Club of Bloomfield Country Day School.

* * *

She was a member of the Women's Auxiliary of Project Hope; Kirk in the Hills, Bloomfield Hills; Oakland Hills Country Club; and Bloomfield Hills Country Club.

Surviving, besides her husband, are two daughters, Mrs. William Little and Barbara F. Jenkins, and a son, Robert R. Jenkins, all of Bloomfield Hills, and a sister.

Gen. Lafayette was honored for his services in the American Revolution by a vote of Congress in 1824 which gave him $200,000 and a township of land.

American Weekly

NEW YORK (AP) - American Stock Exchange trading for the week (selected issues):

	Sales (hds.)	High	Low	Last	Net Chg.
AerojetG .50a	79	31	29	29¾	— ¼
AlaxMag .10e	226	39½	32⅝	33½	—3½
AmPetro .35g	120	17½	16½	16¾	—1¼
ArkLGas 1.60	1700	38½	38½	38½	— ½
Asamera Oil	629	4⅝	4 3-16	4⅛	+ 1/16
AssdOil & G	1964	4¼	4	4	— ⅛
AtlasCorp wt	6045	4½	3⅛	3⅜	+1⅛
Barnes Eng	112	34½	32½	33	— ½
BrazilLtPw 1	1032	10⅝	10⅜	10⅝	— ⅛
Brit Pet .64g	39	13-16	8⅝	8 11-16	+ ⅛
Campbl Chib	648	9½	8⅝	9 3-16	+ 1/16
Can So Pet	460	2 5-16	2 1-16	2⅛	— 1/16
Can Javelin	306	10½	9⅝	9⅝	— ⅛
Cinerama	1860	9⅝	7⅝	9¼	+2⅛
Citywide Rit	355	2⅛	2	2⅛	— 1/16
Creole 2.60a	173	37⅞	36½	36½	—1½
Data Cont	248	19¼	17½	17½	—1½
EquityCp .16f	1518	5	4½	4⅝	
Fargo OILS	1078	1½	1⅜	1⅜	— ⅛
Felmont Oil	260	12⅛	11⅜	12¼	+ ⅛
FlyTiger .10h	2948	48½	44¾	47¾	+4⅝
Frontier .60a	2628	47⅝	46¾	52¾	+6⅛
Front Airl wi	313	27½	23⅜	26⅞	+3⅛
Gen Plywood	110	8⅝	8⅛	8⅜	— ⅛
Giant Yel .40	334	9 7-16	9	9⅜	+ ⅛
Goldfield	3090	7⅜	6½	7⅛	— ⅛
GI Bas Pet	1242	4½	4	4	— ⅛
Gulf Am Co	531	9⅝	8⅛	8⅝	— ⅛
GulfResrc Ch	1275	32	28½	30⅝	— ⅜
Hoerner W .92	208	20	19	19⅝	— ⅜
Hycon Mfg	176	19⅛	17⅜	18⅜	+ ⅛
Hydrometal	355	22⅜	20⅜	21½	—1⅛
Imper Oil 2a	28	67½	66	66	—1½
Isram Corp	433	9	8⅜	8⅝	— ⅛
Kaiser Ind	1203	17⅛	15⅞	16⅛	— ⅞
McCrory wt	208	7⅞	7⅜	7⅝	+ ⅛
MesaJohn .48	439	33⅛	30⅛	31	—1⅝
MichSug .10g	119	7	6⅝	6⅝	— ⅛
Molybden	427	31	28½	29½	—1⅝
Monog Ind	327	119	103½	117	+9½
NewPark Ann	4995	8⅛	7	8⅛	+ ⅛
Pancoast Pet	203	1½	1⅛	1⅛	— ⅛
RIC Group	131	2	1⅜	1⅝	— ⅛
Scurry Rain	3905	49½	41⅛	45½	—3⅛
Signal OilA	1215	39	37	38¼	— ⅜
Sperry Rt wt	6537	14⅝	11⅞	14½	+2⅛
Statham Inst	137	43⅜	42	43⅜	—1½
Syntex Co .40	1691	91¼	87	89¾	—1⅝
Technicol .40	1045	22	22⅜	30¼	—1½
UnControl .30	2353	9⅝	8⅝	9⅛	— ⅛
Winchuck	286	36½	34⅝	36	+2

Copyrighted by The Associated Press 1967

Woman Tells of Ordeal; State Man Feared Dead

HOUGHTON LAKE (AP) — Skin divers and surface craft continued to scout Michigan's largest inland lake today after an Ohio woman told authorities she spent 11 hours swimming to safety after a boat operated by her companion sank.

* * *

Missing and feared drowned was Harold Maxwell, 42, of East Lansing, Mich.

* * *

"I kept swimming until I made it to shore," Mrs. Ethel I. Hamister, 43, of Elyria, Ohio, told State Police when she reached shore in the predawn hours Friday.

* * *

She described her harrowing experience on Houghton Lake, 16 miles long and seven miles wide in central Lower Michigan, before being treated at a Grayling hospital for exposure.

Mrs. Hamister said she and Maxwell went out in his 16-foot boat, equipped with a 110-horsepower outboard motor, Thursday afternoon. Maxwell fell overboard, she said.

* * *

Mrs. Hamister was unable to operate the craft but Maxwell, treading water, shouted instructions to put the motor in reverse and pick him up.

* * *

In her haste, Mrs. Hamister said she applied full power and the boat submerged.

Mrs. Hamister said she lost sight of Maxwell but managed to swim ashore by floating and swimming throughout the night.

Vacuum Cleaner Stolen From Home

A vacuum cleaner valued at some $160 was stolen from a Pontiac woman's home, it was reported to city police late yesterday.

* * *

Ruby Ballard, 35, of 103 N. Tasmania told officers a neighbor spotted someone climbing through a rear window about 9:30 p.m.

Investigators said the burglar first removed a screen, then forced the window open.

Rocky Backs Surtax Plan

ALBANY, N.Y. (AP) — Gov. Nelson A. Rockefeller says he thinks President Johnson's plan for a 10 per cent surcharge on federal income taxes is "sound, provided it does not have an adverse effect on the economy."

The Republican governor added that he thought the 10 per cent figure "would not have that effect."

* * *

Rockefeller said at his news conference Friday that it was "a very delicate and difficult problem" to take action to curb inflationary trends in the economy while insuring that the steps were not too deflationary.

WKC
108 N. SAGINAW—FE 3-7114

LAST CALL... MONDAY ONLY!

FRIGIDAIRE AIR CONDITIONER SALE!

SLIDING WINDOW AIR CONDITIONER

Model AS-8ML

- Simple, automatic operation
- Adjustable 4-way air flow
- Easy installation with kit
- 8,000 BTU/hr (NEMA) Cooling

Was $249 Save $50

Only 4 to Go $199

4,000 BTU Air-Conditioner WAS $129, Only 2 . . . . .NOW $119, SAVE $10
5,000 BTU Air-Conditioner WAS $149, Only 3 . . . . .NOW $139, SAVE $10
6,000 BTU Air-Conditioner WAS $169, Only 2 . . . . .NOW $139, SAVE $30
8,000 BTU Air-Conditioner WAS $229, Only 4 . . . . .NOW $189, SAVE $40

No Money Down—2 Years to Pay. Open Monday 9:30 A.M. to 9 P.M.

Death Notices

AGUE, EARL HERBERT; August 3, 1967; 4271 Dixie Highway, Drayton Plains; age 73; dear father of Lar Hardy; dear brother of Mrs. Frykla Colmer and Mrs. Sylvia Greenfielder. Funeral service will be held Monday, August 7, at 1 p.m. at the D. E. Pursley Funeral Home with Rabbi Sherwin T. Wine officiating. Interment in Parkview Memorial Park, Livonia. Mr. Ague will lie in state at the funeral home after 7 p.m. today. (Suggested visiting hours 9:30 a.m. to 9:30 p.m.)

BLOMQUIST, OSCAR L.; August 4, 1967; 3027 Edgefield, Waterford; age 66; dear father of Jerry Blomquist and Mrs. Christian Flesland. Funeral arrangements are pending at the Donelson-Johns Funeral Home where Mr. Blomquist will lie in state. (Suggested visiting hours 3 to 5 and 7 to 9 p.m.)

COLLINS, FERRIS SR.; August 3, 1967; 550 Bloomfield Avenue; age 62; beloved husband of Cynthia Collins; dear father of Eligah, Ferris Jr., Billie Eugene, John Wesley and William Dexter Collins and Mrs. Mammie Walls and Mrs. Grace Mason. Funeral service will be held Tuesday, August 8, at 1 p.m. at Mt. Olivet Baptist Church with Rev. B. Dyer officiating. Interment in Oak Hill Cemetery. Funeral arrangements by the Frank Carruthers Funeral Home where Mr. Collins will lie in state after 7 p.m. this evening.

DERTINGER, EVA J.; August 4, 1967; 3511 Highland Township; age 77; dear sister of Mrs. Clara Smart, Mrs. Charles Davis, Mrs. Lena Lawrence, John and Edward Dertinger. Miss Dertinger will lie in state at the Richardson - Bird Funeral Home, Milford, until 9 a.m. this evening when Rosary will be held at the funeral home. After which she will be taken to the Murphy Funeral Home, Delhi, Ontario, for service on Tuesday.

FEFEL, EDITH K.; August 3, 1967; 3898 West Walton Boulevard; age 74; dear sister of Mrs. Dorothy Fefel, George G., Robert H. and Reyburn King Gaffney, Mrs. Lloyd Hoyt and C. King Stetler. Funeral service will be held Monday, August 7, at 1:30 p.m. at the Sparks-Griffin Funeral Home. Interment in White Chapel Cemetery. Mrs. Fefel will lie in state at the funeral home. (Suggested visiting hours 3 to 5 and 7 to 9.)

KRANTZ, CHARLOTTE C.; August 4, 1967; 723 Second Street; age 69; dear mother of Earl E., James H., Carl D. Krantz also survived by 24 grandchildren and 29 great-grandchildren. Funeral service will be held Monday, August 7, at 1 p.m. at the Voorhees-Siple Funeral Home with Rev. Theodore R. Aliebach officiating. Interment in East Lawn Cemetery, Lake Orion. Mrs. Krantz will lie in state at the funeral home. (Suggested visiting hours 3 to 5 and 7 to 9 p.m.)

MORRIS, MARGARET C.; August 4, 1967; 43 City Line; age 81; beloved wife of Phillip Morris; dear mother of Theodore, John, Joseph and Charles Morris, Mrs. Thomas (Margaret) Collins, Mrs. William (Ruth) Ledger, Mrs. Genevieve Dunny, Mrs. Elizabeth Kovacik, Mrs. Anthony (Mary) Barnowski, Mrs. Louis (Dorothy) Longtine, Mrs. Thomas (Eugenia) Turner and Mrs. John (Josephine) McCaffrey; dear sister of Matthew, Chris and Ann Mersino and Mrs. Betty Longton. Recitation of the Rosary will be Sunday at 8 p.m. at the Huntoon Funeral Home. Funeral service will be held Monday, August 7, at 10 a.m. at St. Michael's Catholic Church. Interment in Oxford Cemetery. Mrs. Morris will lie in state at the funeral home.

RAMSEY, MICHELE; August 4, 1967; 6851 Clintonville Road; age 4; beloved daughter of Ellsworth and Janette Ramsey; beloved granddaughter of Mr. and Mrs. Willis E. Ramsey and Mr. and Mrs. Edward C. Grayden; dear sister of Michael, Larry, Terry and Randal Ramsey. Funeral service will be held Monday, August 7, at 1:30 p.m. at the Lewis E. Wint Funeral Home, Clarkston. Interment in Ottawa Park Cemetery. Michele will lie in state at the funeral home.

WILSON, LLOYD C.; August 4, 1967; 3036 Eastwood, Avon Townships age 73; beloved husband of Eva Wilson; dear father of Mrs. Dawn Sheffield, Max and Guy Wilson; dear brother of Mrs. Leila Weisenberger. Guy and Norman Wilson; also survived by four grandchildren. Funeral service will be held Monday, August 7, at 1:30 p.m. at the Harold R. Davis Funeral Home, Auburn Heights. Interment in Mount Avon Cemetery, Rochester. Mr. Wilson will lie in state at the funeral home. (Suggested visiting hours 3 to 5 and 7 to 9 p.m.)