The Weather
Thursday: Cloudy, Cold
Details page two

THE PONTIAC PRESS

Home Edition

112th YEAR ★★ PONTIAC, MICHIGAN, WEDNESDAY, JANUARY 19, 1955—38 PAGES ASSOCIATED PRESS UNITED PRESS INTERNATIONAL NEWS SERVICE 7c

200 Red Warplanes Batter Nationalist Islands

Reappointed



FRED V. HAGGARD

Pontiac City Commission last night reappointed Fred V. Haggard to a second term on the city's Fair Employment Practices Board. Haggard is president of the Oakland County CIO Council. The term is for five years. Other board members are Irving Steinman, chairman, Leon H. Hubbard, A. J. Cadieux and James F. Spence.

City Mulls Vote District Changes

Charter Study Group Revived to Consider Boundary Proposals

The Pontiac City Commission last night took the first step toward formulating a plan to change the city's voting district boundaries and provide a closer balance of population in them.

Commissioners reactivated a Charter Study Commission first set up in 1952. New members will be appointed and asked to work out a plan to amend the city charter providing a more equal number of registered voters in the seven districts.

Dipcussion was started by a proposal from Mayor William Donaldson that four precincts from two other districts be moved to his district (number three).

Donaldson said there are less than 4,000 voters in his district and over 7,300 in District 1 (Dr. Roy V. Cooley's).

He proposed taking two precincts from District 1 and two from District 2. This would bring registered voter totals to about 5,688 in District 1, 5,060 in 2 and 5,626 in 3, Donaldson added.

City Attorney William A. Ewart said the Commission would have to formulate and approve the proposed changes by Feb. 2 in order to get them on the April 4 ballot in the form of a charter amendment to be voted on by all city electors.

Commissioner Floyd P. Miles (District 4) said, "I'm not opposed to the change as it looks now, but I am opposed to making it in such an all - fired hurry."

An amendment to the mayor's proposal, that the boundary line of District 6 be straightened, was offered by the commissioner from that district, John E. Carry.

Commissioner Harry W. Lutz (District 7) also objected to "rushing the matter through. I'd like more time to study it". Dr. Cooley plus Commissioners Harcourt S. Patterson (District 2) and John A. Dugan (District 5) then said, if proposals other than Donaldson's were brought in they should be given a complete investigation.

A motion by Miles to table the mayor's proposal and reactivate the Charter Study Commission was passed with only Donaldson opposed.

During the debate, Donaldson said, if his district was not to be enlarged he would favor doing away with it and electing the seventh commissioner from the city at large.

Fast Results!

This Want Ad user said she started getting calls right after the paper was out. About a dozen calls were received and only 1 insertion was all that was needed to sell the rugs. If you have something to sell the easy way to get cash quickly is by using the Want Ads.

9 MATCHED RUGS, 9X12, 4 throw rugs, $75. FE 2-8488.

To Place Your Want Ad
DIAL FE 2-8181
Just ask for the
WANT AD DEPT.

Highest Budget in City History Ready for OK

Commission Tentatively Approves $4,393,960, Authorizes Pay Hikes

The highest budget in Pontiac history is expected to be approved by the City Commission next week after the body unofficially endorsed the financial plan last night.

Although a record expenditure of $4,393,960 is called for in the budget, increases in the city's assessed value are expected to permit continuation of a tax rate of $13.80 per $1,000 assessed valuation.

The Commission also passed a resolution authorizing pay raises to top city administrators. The salary increases were not included in the original budget submitted by City Manager Walter K. Willman.

The resolution amending the budget calls for a salary increase of $500 yearly for the city manager and annual pay boosts for the director of finance, the city attorney, city assessor and two municipal judges to $8,294.

The judges formerly received $7,875 yearly, the other three posts paid $7,956.

The city clerk's pay was increased from $5,850 to $6,188 and the municipal court clerk's salary from $5,355 to $5,525.

In addition to the pay hike, Willman was also given a three-week per year vacation allowance.

The appropriation ordinance, which puts the budget into effect, will be drawn up by City Attorney William A. Ewart and presented for action next week.

Higher than the 1954 budget by approximately $162,000, the 1955 financial blueprint makes provision for increased pay for lower-ranked city employes and increased cost of municipal supplies.

It calls for an expanded capital improvement program to include the following:

1. Completion of the new City Hall.

2. Participation with the State Highway Dept. in the construction of a grade separation at Telegraph Rd. and Orchard Lake Ave.

3. Initial allocation of one-half

(Continued on Page 2, Col. 1)

Expect Cold, Cloudy Weather Tomorrow

The weather outlook for Pontiac and vicinity brings little change tonight and tomorrow. According to the U.S. Weather Bureau, skies will be partly cloudy tonight through Thursday and continued cold.

Tonight's low is expected to be 16 to 20 degrees, with a Thursday high of 29 to 33. Thursday night the mercury will drop to 14 to 18.

Winds will be north to northeast from 8 to 15 miles per hour tonight.

Tuesday brought temperatures ranging from 16 to 23 degrees in downtown Pontiac. Today at 8 a.m. the mercury stood at 24 degrees, remaining almost constant and hitting only 24 by 2 p.m.

Third to Die

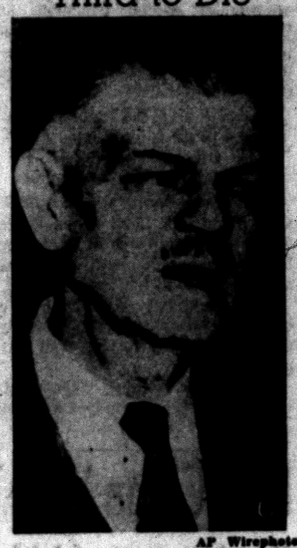

AP Wirephoto

DR. RICHARD SHEPPARD

Third in his family to die since July 4, Dr. Richard Sheppard, father of Dr. Samuel Sheppard, died last night at Bay View Hospital, near Cleveland, from a respiratory ailment. His daughter-in-law, of whose slaying Dr. Sam was convicted, was murdered early on July 4. His wife, Mrs. Ethel Sheppard, took her own life.

Lets Sheppard Go to Funeral

Judge Says Dr. Sam May Attend Last Rites for Father Tomorrow

CLEVELAND (AP) — Common Pleas Judge Harry A. Hanna today gave Dr. Sam Sheppard permission to attend his father's funeral scheduled for sometime tomorrow.

Dr. Richard Sheppard, 64, "lost his will to live" after the suicide of his wife 11 days ago. He died at Bay View Hospital last night of a respiratory ailment. Services will be held at the Saxton Funeral Home in Lakewood but the hour has not been divulged.

Dr. Sam was kept in a special observation cell today while guards at county jail maintained close watch.

Just a few days ago the younger Sheppard, who is appealing his conviction for second-degree murder, had been returned to his regular 4 by 8-foot cell.

He had been under observation since Jan. 7, when his mother shot herself in the head.

Jailers said Sheppard, 31, appeared to know something was wrong last night as soon as he was brought to the jail's visiting room and saw his two brothers, Dr. Richard N. and Dr. Stephen and their wives. It had been there that he had learned of his mother's death.

Placing a hand on Sheppard's shoulder, Dr. Richard said to him:

(Continued on Page 2, Col. 5)

Noble Comes Home

DETROIT (AP)—John Noble today arrived at his Detroit home after spending 17 years abroad—9½ of them in a Russian slave labor camp.

Noble stepped from a plane at Detroit's Willow Run Airport, less than two weeks out of the Russian prison camp, into the arms of eager relatives at noon today.

"It is good to be here again," he said. "There were many times when I never thought I would make it."

Pontiac State Bank Gains 15 Per Cent in Deposits

Pontiac State Bank chalked up the best year in its 10-year history in 1954, stockholders were told at their annual meeting last night.

Deposits increased 15 per cent to $22,238,024—a gain of nearly $3,000,000. Assets increased $3,078,280 from the 1953 total to reach the $23,280,419 mark.

The bank's capital increased $98,558 to $775,508, equal to $3.28 per share.

President Milo J. Cross announced dividends had been increased in 1954 to 60 cents a share, up 15 cents from 1953.

Loans increased $475,842 to $6,736,799.

Earl W. Bartlett was elected a vice president and Dr. Frank A. Mercer was elected to the board of directors.

Bartlett, who has been with the bank since its founding, has been an assistant vice president.

Dr. Mercer is a past president of both the Oakland County Medical Society and Pontiac Board of Education.

A new retirement plan for employes was approved.

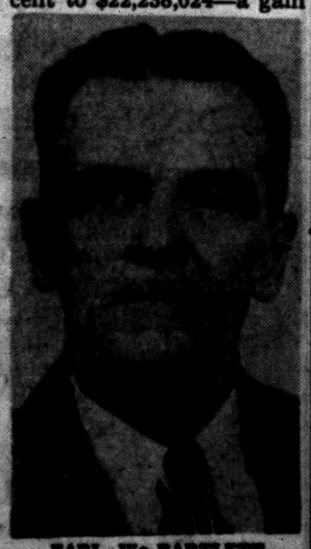

EARL W. BARTLETT

Girl, 16, Pleads With Felon Dad to End Rebellion

4 Prisoners Continue to Hold 5 Guards and 6 Fellow Inmates

BOSTON (INS)—A pale-but-spunky 16-year-old girl today made a futile face-to-face plea to end the 30-hour rebellion of four desperate inmates at Charlestown State Prison.

Toby Green, daughter of ringleader Theodore "Teddy" Green, bank robber and escape artist, made the unusual and dramatic plea to her daddy after the quartet defied Warden John J. O'Brien's starvation order and the arrival of a National Guard tank and continued to hold five guards and six fellow-prisoners as hostages.

Toby was brought unannounced into the main prison building with her mother, and then went alone to see her father through a barred kitchen window in the besieged, isolated Cherry Hill section.

She was brought out quickly as she entered, and what was said between father and daughter no one was able to hear.

Dr. Samuel Merlin, who accompanied the girl, said:

"Toby was there only a few minutes. I'm not sure how close they were to each other, but they were able to talk to each other."

Merlin also revealed food was brought to the hostages this forenoon.

"They had soup, egg sandwiches and coffee," he said. "The food was eaten exclusively by the hostages in a cell. The prisoners were in a separate room. They didn't ask for any of the food or try to get it.

"I think their own food supply is getting very low. I had no conversation with them but they looked good.

"They're just as defiant as ever."

The doctor said arrangements have also been made to supply the hostages with lunch and dinner. He and the Catholic chaplain, the Rev. Edward D. Hartigan of Lowell, will serve as escorts for the food.

He said the convicts heard by radio about the tank brought up to the prison from Ft. Devens and are "very uneasy about it."

"I make an hourly check by phone on the condition of guard Eugene Wills, the hostage, who is

(Continued on Page 2, Col. 4)

Injuries Fatal to Pedestrian

Mrs. Mamie Burr Dies When Hit by Auto in Royal Oak Today

A 27-year-old mother of two children was injured fatally this morning when she was struck by a car at Woodward Ave. and Coolidge Hwy.

Dead on arrival at St. Joseph Mercy Hospital was Mrs. Mamie Burr, 24260 Oneida, Oak Park.

Royal Oak Police said the victim was struck by a car driven by Robert E. Nihranz, 16, of 1912 Evergreen, Royal Oak, as she was crossing Woodward. She was a laundry department employe at William Beaumont Hospital.

In a statement to Assistant Prosecutor Donald A. Brown, Nihranz, a filling station attendant, said he was traveling north on Woodward just right of the island.

"I felt a thud, but I didn't see anything until I hit her," he said. Police said they found Mrs. Burr lying about 90 feet north of the point of impact.

Brown, who said Nihranz has been turned over to juvenile authorities, added that another woman who witnessed the accident will make a statement later today.

The youth said he was traveling about 40 to 45 miles an hour while the traffic signal at the intersection was green.

Besides the children, Patricia, 4, and Dianne, 2, Mrs. Burr is survived by her husband, Elmer A. Also surviving are her mother in Washington, D. C., three brothers and a sister in Virginia.

See Amy & Nelson Service, 117 N. Cass for 98 Octane gasoline, highest sold in Pontiac. Leonard Super 24-hour.

Prison Where Felons Hold Guards

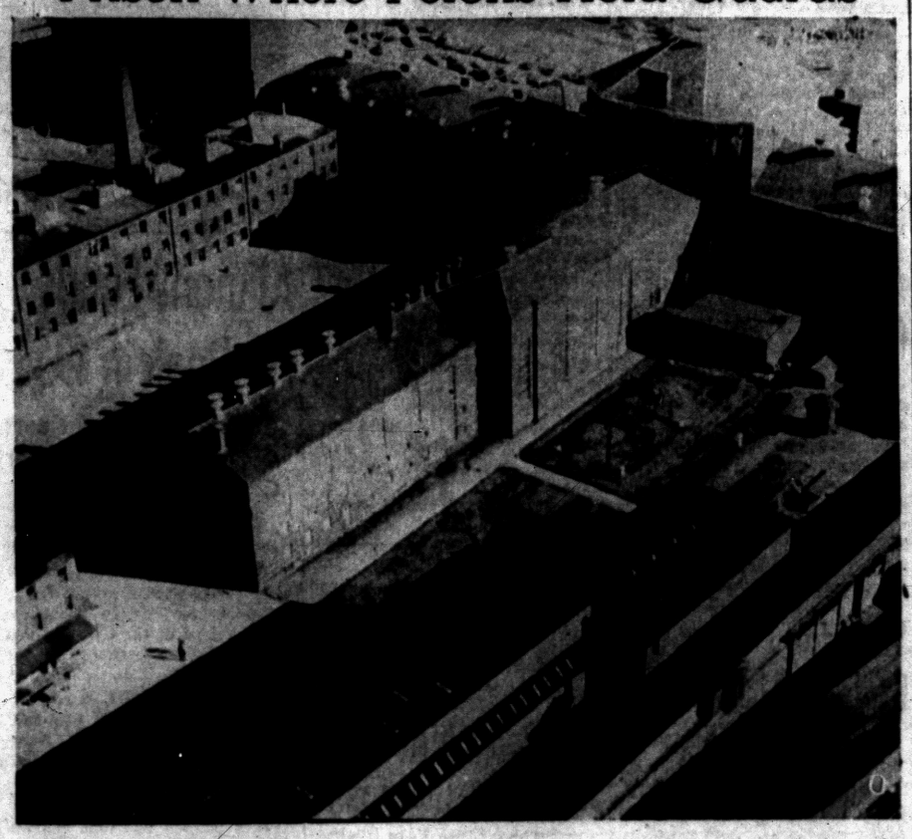

AP Wirephoto

THREATEN REPRISALS—Five guards are being held as hostages (in cell block in lower left hand corner of picture) by four desperate convicts who attempted to escape from Charlestown State Prison in Boston yesterday. The felons, led by Theodore "Teddy" Green, threatened to kill a guard for every shot fired at them late last night. Prison officials said no force was planned to subdue the uprising.

OCSC Again Named Host

Local Sportsmen Awarded '55 National Skeet Shoot

By H. GUY MOATS
Pontiac Press Sports Editor

National Skeet Shooting Assn. today announced that the 1955 championships would return to Pontiac. They were held here, at Oakland County Sportsmen's Club, near Waterford, last fall. The record-setting event at that time almost assured its return this year.

Chester Crites, international skeet champion and president of the NSSA for 1955, joined today with Jerry Wooliever, OCSC president, in making the announcement, which followed a luncheon and meeting at OCSC this afternoon.

The shoot falls on the same dates as last fall, beginning Aug. 28 and running through Sept. 4.

While the event last fall attracted a field of some 450 active shooters and some 600 altogether, it is anticipated this year's championships will boost these figures considerably.

It will again be an event of international aspect. There are hopes this phase will be increased as a result of Crites' participation, and success, in the big shoot in Venezuela last fall. Crites emerged from that test as international champion.

Last fall, in Pontiac, Canadian and Puerto Rico teams made important contributions to the success of the affair. The big gun of the event turned out to be a San Juan police executive, Col.

(Continued on Page 2, Col. 5)

Second Storm Rips California

Southern Part of State Hit by Wind, Rain and Blizzards

By UNITED PRESS

A furious winter storm lashed southern California today with a combination of tornado-like winds, torrential rains, floods and mountain blizzards.

The shrieking winds ripped Los Angeles, whisking up an automobile and hurling it 40 feet. Another blast sent a billboard crashing onto four cars.

It was the second savage storm to hit California within 48 hours. Central and Northern California were lashed yesterday by a wintry blast that packed winds up to 104 miles per hour.

In southern California the snow storms had closed several mountain roads.

Rain came down by the bucketful piling up an inch deep in Long Beach within just one hour.

The water ran curb-high in downtown Los Angeles for a while and a lightning bolt tore a hole in a building roof, knocking down two women office workers.

Streets were flooded on the city's outskirts, and some power and telephone lines were down. In some areas school children were sent home for safety yesterday.

The snow was down to the 2,200-foot level in mountains surrounding Los Angeles.

Both the California storms were the worst of the season for the stricken areas. In the northern part of the state there was 19 inches of new snow in the Sierra Nevada Mountains and 30 in the Siskiyous. Some cities were doused with more than an inch and a half of rain in 12 hours.

Ty Cobbs Patch Up

RENO (AP)—The Ty Cobbs have settled their differences and will take an ocean voyage. Mrs. Frances C. Cobb, 45, yesterday withdrew the divorce suit she filed Jan. 7 against her 66-year-old husband, onetime baseball great. They were married in 1949 in Buffalo, N.Y.

Income Tax Returns Prepared
Angus Campbell—Tax Consultant
995 W. Huron St., Open Eves. FE 2-3613

In Today's Press

Birmingham 2
Boyle, Hal 12
Cantor, Eddie 3
Comics 31
Considine, Bob 7
County News 30
Crane, Dr. George 6
Editorials 6
Emily Post 18
Junior Editor 20
Latrobe, M. 10
Lawrence, David 6
Markets 32
Patterns 18
Service News 19
Sports 26, 27, 28, 29
Theaters 24
TV & Radio Programs 37
Wilson, Earl 24
Want Ads 32, 33, 34, 35, 36
Women's Pages 14, 15, 16, 17, 18

54,000 in Area Still Need 1955 Auto Licenses

With only 34 days remaining until the Feb. 28 deadline, some 54,000 Pontiac area residents still have not purchased their 1955 auto license plates.

Willis M. Brewer, manager of the Pontiac secretary of state's office, said today that only about 15,000 plates had been issued so far.

Last year's total for the local office was 64,000 registrations, and an increase of 5,000 is expected this year.

The license bureau is open from 9 a.m. to 5 p.m. weekdays, and from 9 a.m. to noon on Saturday.

Brewer pointed out that motorists should not forget to bring their titles along when applying for the new plates, since licenses cannot be issued without the title certificates.

New location of the office is at 53 N. Parke St., a half-block north of the municipal parking lot.

Four-Footed Flatfeet Pound Dearborn Beat

DEARBORN, Mich. (AP) — Members of the Dearborn City Council last night warily inspected the four latest additions to the police force: a quartet of dark-eyed German shepherd dogs which will be assigned to accompany officers on the night beat.

Mrs. Marguerite C. Johnson, public safety director, said that after undergoing rigorous training the dogs will be able to disarm bandits, scale fences and walls and hold at bay any trespasser.

The beauty of the arrangement, she said, is that the dogs' only wages will be three pounds of horsemeat a day.

"And they work seven nights a week," she said, "with nothing mentioned about overtime."

Bing Faces Surgery

SANTA MONICA, Calif. (AP)—Bing Crosby undergoes surgery today for the removal of a kidney stone. No complications are expected. He is expected to be hospitalized a week or 10 days.

More County Office Space Would Result From Shifts

Suggested moves to provide more space for Oakland County offices will be presented to the supervisors Friday by the Building and Grounds Committee, according to Auditor Robert E. Lilly.

The recommendations are embodied in a report made to the committee by the three auditors.

They include:

Converting to office space 5,000 square feet in the Welfare Building in the county service center on North Telegraph road, and moving the Probate Court's juvenile division there.

Expanding the prosecutor's and county clerk's offices into space in the courthouse which would be vacated by the juvenile division.

Switching the Board of Education offices from the office building at 1 Lafayette St. to the nurses' home at contagious hospital on North Telegraph.

Moving the equalization department from the office building's second floor into the present education offices and putting the civil defense director in the present equalization department.

Giving additional space in the office building basement to the register of deeds and providing quarters either in the office building or courthouse for a fourth circuit judge.

Heaviest Attack Believed Sign of Invasion Soon

Chiang's Soldiers Still Fighting Off Commies on Bloody Outpost

TAIPEH, Formosa (AP) — More than 200 Communist warplanes unleashed the heaviest air attack of the Chinese Civil War against the Nationalists' Tachen Islands today in a likely prelude to invasion.

Eight miles to the north, said the Nationalist Defense Ministry, guerrillas "fighting in pools of blood" were still resisting on battered Yikiangshan, invaded by the Reds yesterday.

It was believed here, however, that only isolated groups were still fighting and that Red conquest of the 3½-square mile island was nearly complete. The Reds claimed they had already captured it.

Peiping radio said the conquest was made in two hours. Quoting the official newspaper People's Daily, it called the invasion "a victory of modern military technique." It said, "The victory shows that the Chinese people are unshakable in their determined will to fight for the liberation of Taiwan (Formosa). The ocean is no barrier to the heroic Chinese people's liberation army."

(In Washington, the Pentagon said yesterday U.S. sources in the Formosa area had sent the Joint Chiefs of Staff a report officially confirming that Yikiangshan had fallen to the Reds. Early today, a Pentagon spokesman said he had no further information.)

Actual invasion of the Tachens may not come until they have been softened up from the air. The islands are reported to be well fortified and strongly manned, and having terrain that makes them almost ideal for defensive warfare.

The statement by U.S. Secretary of State Dulles that the United States would offer no objection to the United Nations seeking a cease-fire in the civil war caused a real sensation here.

Qualified sources indicated the Nationalists would flatly reject such an idea. Official quarters refused to talk for publication, but there was no mistaking their unfavorable reaction.

The China News, an independent newspaper with close contacts in high places, declared, "Free China will fight to the very end against such a presumptuous idea as a cease-fire in any form or under any circumstances."

There is a general impression here too that Dulles in effect was

(Continued on Page 2, Col. 3)

Invaders Pushed by Costa Ricans

Loyalist Forces Gain 5 Miles; Fighter Planes Sent by U.S. Idle

SAN JOSE, Costa Rica (INS)—The Costa Rican government announced today its troops advanced five miles north of Santa Rosa in renewed fighting against rebel invaders yesterday.

A headquarters communique said the high command estimated 50 of the enemy were wounded in the third battle in the Santa Rosa area within four days. One loyalist soldier was wounded.

The number of invaders killed in yesterday's action in northwest Guanacaste Province was not known.

The communique added that government forces captured a considerable amount of equipment including one truck.

The high command also announced the capture of Miguel Ruiz, who was identified as having opened the invasion by leading the rebel attack on Villa Quesada last week. Six other invaders were taken by the government troops.

The investigating committee of the Organization of American States was scheduled to return to San Jose today. A military commission attached to the investigating group left for the Nicaraguan-Costa Rican frontier yesterday.

The four F-51 fighter planes sold to Costa Rica by the U.S. on the recommendation of the OAS committee were yet to go into action. Costa Rican pilots practiced with them yesterday.

City Will Study Dogs on Loose

Will Seek Means to Cut Number at Large as Safety Measure

The Pontiac City Commission last night decided to set a meeting to discuss ways of cutting down on the number of dogs running loose in the city.

The move was suggested by Commissioner John E. Carry and supported by Commissioner Harcourt S. Patterson.

Carry cited a recent incident where three children were bitten by a dog at Webster School.

An informal meeting will be held at an early date, commissioners indicated, to review the problem and discuss what can be done about it.

The city now requires that dogs be kept tied from May to October, said City Manager Walter K. Willman. Carry suggested that school grounds might be fenced in or that a year-round leashing of dogs be made mandatory.

Michigan GOP Lawmakers Get Committee Jobs

WASHINGTON (AP) — House Republican leaders today announced the following committee assignments for Michigan congressmen:

Appropriations: Ford.

Banking and Currency: Wolcott.

Education and Labor: Hoffman.

Foreign Affairs: Bentley.

Government Operations: Hoffman, Meader and Knox.

House Administration: Bennett.

Interstate and Foreign Commerce: Bennett.

Judiciary: Thompson.

Post Office and Civil Service: Cederberg and Johnansen.

Public Works: Dondero.

Democrats, who are in the majority, previously had made their committee assignments.

The Republican assignments are subject to formal House approval tomorrow.

Highest City Budget Unofficially OK'd

(Continued From Page One)

mill for an addition to Pontiac General Hospital.

4. Miscellaneous construction, including paving, park development, sidewalks and a new sanitary fill on West Kennett road (already in operation.)

Willman anticipates income from taxes will total $2,773,264 and income from other sources of municipal revenue will total $1,500,338. The budget also recommends that $120,357 from surplus be applied to budget income.

Besides these sources of income, approximately $375,000 will be returned to the city by the State Highway Dept. in gasoline and weight taxes during the year, Willman said.

The funds will be used for street construction within the city.

Willman estimated that approximately $500,000 in special assessment income will also be available during the year for a like purpose.

Major items expenditure - wise are $3,318,196 for operations; $717,500 for the city's share of capital improvements; $257,264 for waste collection and disposal and $101,000 representing one-half mill levied for payment of a $3,000,000 hospital bond issue, assuming the bonds will be sold this year.

Fined for Recklessness

Luther Olson, 46, of 4990 Sherbourne, Waterford Township, pleaded guilty to reckless driving yesterday before Waterford Justice Willis D. Lefurgy and paid a $50 fine and $15 costs.

The Weather

PONTIAC AND VICINITY — Partly cloudy tonight and tomorrow. Tomorrow night partly cloudy and continued cold. Low tonight 16-20, high tomorrow 29-33. Low tomorrow night 14-18. North to northeast winds 8-15 miles tonight.

Today in Pontiac

Lowest temperature preceding 8 a.m. 21.

At 8 a.m.: Wind velocity 12 m.p.h. Direction: North.

Sun sets Wednesday at 5:29 p.m.

Sun rises Thursday at 7:56 a.m.

Moon sets Wednesday at 1:36 p.m.

Moon rises Thursday at 5:24 a.m.

Downtown Temperatures

6 a. m.	24	11 a. m.	24
7 a. m.	23	12 m.	23
8 a. m.	24	1 p. m.	23
9 a. m.	24	2 p. m.	24
10 a. m.	24		

Tuesday in Pontiac
(As recorded downtown)

Highest temperature	23
Lowest temperature	16
Mean temperature	19.5

Weather—Cloudy.

One Year Ago in Pontiac

Highest temperature	34
Lowest temperature	24
Mean temperature	29

Weather—Cloudy.

Highest and Lowest Temperatures This Date in 83 Years

60 in 1907 -9 in 1940

Tuesday's Temperature Chart

Alpena	23	15	Marquette	24	22
Baltimore	38	28	Miami	78	66
Battle Creek	25	17	Milwaukee	30	24
Bismarck	27	0	Minneapolis	20	5
Chicago	32	28	New York	36	26
Cincinnati	32	24	Omaha	21	5
Cleveland	30	24	Phoenix	60	39
Detroit	28	22	Seattle	50	33
Fort Worth	50	30	St. Louis	34	25
Houghton	21	7	S. Francisco	49	44
Jacksonville	70	55	Traverse City	25	9
Lansing	24	16	Washington	38	29

Advanced Rank Conferred on 7 Explorer Scouts

Seven members of Explorer Scout Post 66, including the unit adviser, last night were advanced to the rank of apprentice explorer at a Court of Awards in Joslyn Avenue Presbyterian Church.

Those receiving advancement included Dave and Bob Birchmeier, Ray Kirby, Norman Mallory, Bob Franks, Charles Bradshaw and King Stetler, post adviser.

Over 100 guests saw colored slides and movies taken of Pontiac Explorer Scouts this summer on a Rocky Mountain tour.

Commentary on the trip was given by Dave Birchmeier, Archie Haynes, Bob Franks and Stetler.

A film summary of the entire tour, which took in national parks and other points of interest in Colorado, Wyoming and New Mexico, was shown by Bill De Grace of Pontiac Post 13, which was represented on the trip along with Post 4.

All Tickets Sold for C. of C. Dinner

All tickets for the Pontiac Chamber of Commerce's annual dinner meeting have been sold, John P. Niggeman, general chairman, announced today.

The meeting will be held Tuesday night at the Elks Temple and will feature Dr. William Alexander of Oaklahoma City as guest speaker. Local realtor Bruce J. Annett will be toastmaster.

Selfridge Officer Explains Air Defense

Col. William Tope, commander of Selfridge Air Force base addressed the Oakland County Torch Club at Birmingham Community House last night. Col. Tope discussed air defense, and especially the operations centered at Selfridge.

He said Selfridge is charged with defense of an area roughly within a 200-mile radius from the field. Other bases to the north take over beyond that limit, although all are directed from a central command.

He described the intricate radar systems which keep a constant alert and by which all-weather jet fighters are guided to their targets.

Rockets from fighting planes are fired without the pilots ever seeing their targets, he said.

Pilots and planes at Selfridge are on constant alert 24 hours a day, Col. Tope said, and can be airborne within minutes after an alarm. Every plane which flies in the area must be satisfactorily identified, he added.

Council Finishes Sanitation Code in Walled Lake

WALLED LAKE—The city council has completed its work on its sanitation code, and has turned it over to an attorney for study.

Charles Fisher has been appointed to head the traffic code committee. Dan McVety will supervise the taxation committee; Charles Riffenburg, the public safety committee; Gerald Hazen, the Dog ordinance committee.

Building permit fees were settled upon, and sewage requirements for homes decided.

Robert J. Clark, CPA from Farmington, is helping the city set up an auditing and accounting system.

Perennial Jail Tenant Herald's Cold Weather

ST. BONIFACE, Man. (UP) — Police were certain today the worst of the winter is upon them. Pete Nikoluk has started his annual jail term for vagrancy.

Nikoluk has spent the past 21 winters in jail on vagrancy charges. Police said he always manages to get arrested just before the coldest part of the winter sets in.

Girl's Condition Is Satisfactory

Man Who Fired Shot, 4 Teenagers Released After Questioning

Reported in satisfactory condition at Pontiac General Hospital today was Mrs. Jo Ellen Hall, 17, of Auburn Heights, who was wounded in the back by a shotgun slug yesterday.

The slug was fired by Seward Rossman, 45, of 3151 Lake George Rd., Oxford Township, who told the prosecutor's office he fired at the gas tank of the car in which she was riding, thinking its occupants had stolen gas from a tank in his yard.

Rossman and the four teenagers in the car were released after questioning yesterday by Oakland County Assistant Prosecutor Robert D. Long, who said no charges would be lodged unless future developments changed the picture.

Driver of the car, James Maybee, 18, of 2627 Frankson, Rochester, said he had gone to Rossman's door to ask directions after becoming lost following an early morning skating party on Silver Lake.

The shot, which passed through the car's trunk and back seat, was fired as he drove away, said Maybee.

Released besides Rossman and Maybee were Clement C. Berger, 18, of 3035 John R., Birmingham; Edward Drogosh, 17, 2321 Longview, Rochester, and Sylvia Maybee, 16, James' sister.

200 Red Warplanes Soften Up Tachens

(Continued From Page One)

telling the Communists they needn't worry about the U.S. 7th Fleet intervening if Chiang Kai-shek's island outposts are attacked.

* * *

Dulles told a Washington press conference the Tachens were of marginal importance, at best, in the defense of Formosa. The United States is committed to the defense of Formosa and of the Pescadores.

* * *

A threat to Pishan, a Nationalist island 32 miles southwest of the Techesn, also appeared to be developing. The Nationalist reported the Communists fired 132 shells at Pishan and said Red warships were in the vicinity.

Air Force headquarters reported Nationalist planes carried out night-long attacks against Communist ships in the Tachens and many Communist craft were destroyed or damaged.

The Nationalists also said anti-aircraft guns shot down a Soviet-built TU2 twin-engine light bomber in the attack on the Tachens.

Real Estate Scheme Exposed by C. of C.

A group of unlicensed real estate promoters are flooding Pontiac and vicinity with cards stating they can sell business places at high prices, according to John W. Hirlinger, assistant manager of the Pontiac Chamber of Commerce.

"All they offer to do, when you study the proposal closely, is to put a listing in a so-called national publication of theirs," Hirlinger explained.

"But they ask a $250 to $600 advance commission. I've never heard of any property being sold through this method, but we have had several complaints from people who paid the commission and got no results."

Great While It Lasted

CHICAGO (UP)—The best years of William Margalus' life end this Friday when he graduates from Jones Commercial High School. Margalus, 17, has been the only boy in a business machine class with 50 girls for the past three years.

Officials OK Standards for Civic Betterment

In order to remind Pontiac residents of the need for civic betterment to keep the city on a par with the best in the nation, the City Commission last night adopted a set of standards designed to measure improvements.

The resolution, submitted by Commissioner Harcourt S. Patterson, was unanimously approved.

Pointing out that Pontiac measures up favorably with most cities, Patterson said it is "the responsibility of the Commission to maintain a civic betterment program and to point out requirements for the best type of community to residents.

The resolution lists 10 gauges to measure and appraise betterment. They are:

The best type of community—

1—Possesses a marked degree of civic unity and community pride.

2—Affords reasonably good opportunities for honest and industrious parents to maintain a comfortable standard of living for themselves and children.

3—Provides adequate facilities for wholesome physical and social recreation for children and adults of different ages.

4—Emphasizes the importance and value of the refining influence of good music, lectures, entertainment and books.

5—Emphasizes health and physical well being of children.

6—Is liberal in its financial and moral support to schools.

7—Insists upon a high standard of efficiency in schools.

8—Maintains churches that are active in the matters pertaining to the religious education of children and young people.

9—Possesses the services of influential men and women who exhibit a keen sense of responsibility for meeting exacting standards in their personal, business and official conduct.

10—Supports one or more community organizations designed to promote the civic, cultural and moral welfare of the community as a whole.

The resolution concludes with a plea to residents urging them to "give their wholehearted support and backing in attaining the above standards during 1955 and the years following."



EXPLORER SUB — George Moore Jr., is shown in a two-man submarine after it was launched on Lake Texoma, near Durant, Okla. Stern of the midget ship is almost submerged, and the bow is awash. The ship is designed primarily for underwater photography and exploration. Pincers on the bow are for picking up buried treasure—if any.

Alimony Funds Hit Peak in 1954

County Friend of Court Collects $2 Million for Child Support

Alimony payments in divorce cases involving minor children hit an all-time high last year in Oakland County.

Receipts for 1954 in the office of the Friend of the Court totaled $2,076,696.95, an increase of 8.8 per cent over 1953.

W. Cadman Prout, friend of the court, said that at year-end his office was handling 3,000 active cases. New cases filed during 1954 totaled 1,168, involving 2,251 minor children.

Prout pointed out that enforcement was also a bigger problem, with 680 warrants for contempt of court issued for failure to meet alimony payments. The number issued in 1953 was 565.

Duties of the office of the Friend of the Court include investigation and recommendations in divorce cases involving minor children, collection of alimony and payments for support of children, and enforcement of court orders in these cases.

The office has a staff of 22 and was operated on a budget of $84,184 in 1954.

Daughter, 16, Begs Felon to Surrender

(Continued From Page One)

running a fever and has a heart condition," Dr. Merlin said. "I will go in to see him any time his condition worsens."

The four desperadoes still hold somewhat of a whip hand by their threats of death to a hostage for every shot fired against them.

The quartet, armed with three pistols, was not moved by the warning of Attorney General George Fingold, broadcast over the prison public address system to them, that all four would face the electric chair if even one of the hostage guards died in captivity.

They made only one continual request—safe conduct to a car and freedom—and they continued that request in the face of increasing armed might against them.

"They have given their ultimatum—they want out," said Warden O'Brien. "The answer is no to any and all concessions. I want my five guards and surrender, nothing more."

O'Brien's firm stand against any deal paid off in one crisis. Green had told him to get Gov. Christian A. Herter to send over a getaway car and assure the four of safe conduct out of the prison or there would be fireworks at 5 p.m.

O'Brien didn't bother to answer the brazen demand and the deadline passed without incident.

O'Brien said this much was learned concerning the start of the attempted break. It was planned seven weeks ago when saws and at least one pistol were smuggled into the Cherry Hill cellblock.

Shortly after midnight Tuesday, Fritz O. Swenson, 31, doing life for the murder of a Boston police sergeant, sawed his way out of his cell. He tossed Green the saw and the pair broke a slide block, springing 15 cells in one tier open.

They were joined by Walter H. Balben, 38, of Hudson, doing 35 years for armed robbery and escape, and Joseph A. Flaherty, 32, of Boston, a rapist and one-time Boston Public Enemy No. 1.

Troy Resident, 33, Named Man of Year

TROY TOWNSHIP—A 33-year-old attorney, Donald K. Harness, was chosen Detroit's Young Man of the Year at the 14th annual Award banquet of the Detroit Junior Board of Commerce last night.

He lives at 1181 Long Lake Road.

Harness' selection was based on general personal reputation, community work, business standing and interest in state and national affairs.

The award presentation was made by Raymond T. Perring, president of the Detroit Bank. The speaker at the banquet was Walker L. Cisler, president of the Detroit Edison Co.

Teeth of the Law Close on Nose-Biting Hubby

LOS ANGELES (INS) — The FBI announced in Los Angeles today that a man wanted for biting off the nose of his estranged wife has been captured in Sarasota, Fla.

The suspect is Calvert J. Mack, 36, a television technician, who is held in Sarasota on a charge of flight to escape prosecution.

Los Angeles Police said they will move at once for the return of Mack to face the charge that on Aug. 14, 1953, he bit off almost one-third of the nose of his wife, Mrs. Joan Saville, 40.

OCSC Will Entertain National Skeet Shoot

(Continued From Page One)

Salvatore Roig, who captured several top championships.

Other members of the island's team also figured in a number of the more important title events. Howard Confer, Detroit, took the big one, the all-gauge championship, and Roig the high-overall.

Following the close of last fall's championships many of the contestants expressed the hope that it would be brought back here in '55. This view was based upon the exceptionally fine handling the event was given by the host club, and the almost perfect setup in the skeet fields and other physical facilities.

Another important factor was the geographical location—most centrally located championships site since the NSSA has held these events.

Last year's shoot was the first to be held in many years east of the Mississippi.

When selection of the 1955 site was first discussed invitations to other areas interested in filing bids were sent out, Crites says. "When these areas found out what the OCSC had to offer, they soon left Pontiac alone in the field" one OCSC official said today.

Elder Sheppard Dies in Family Hospital

(Continued From Page One)

"You must know why we are here."

Quietly he said:

"Dad passed away tonight."

Sheppard sobbed, his head in his hands.

The brothers and their wives spent 15 minutes with the prisoner. They had come to the jail directly from the Bay View Osteopathic Hospital, where the elder Sheppard was chief of staff. They had been summoned to his bedside, but did not arrive before he died.

Son of a methodist minister, the elderly doctor was born at Fostoria, Ohio. His father had a pastorate in Paris, Ill., in 1915, when he met and married Ethel Leah Niles, a schoolteacher.

After some years of practice in Fayetteville, N.C., and Upper Sandusky Ohio, Sheppard came to Cleveland about 1923. In 1935 he founded what later became the Bay View Hospital. He was a former president of the National Osteopathic Hospital Assn. and the American College of Osteopathic Surgeons.

An Appellate Court today denied bail to Dr. Sam Sheppard.

Study Shows Need for 4 School Sites

BLOOMFIELD HILLS — Preliminary studies indicate that four elementary school sites should be acquired in the very near future and one school should be built here immediately, the Board of Education heard this week.

Dr. Donald Leu, chairman of the Michigan State College survey committee now studying all phases of the school district's needs, suggested sites as follows: East of Woodward between Kensington and Adams; the Pine Lake area; the Wing Lake district; and in the vicinity of Lone Pine and Telegraph roads.

Needed at once is an elementary school to serve the northeast area, Leu told board members. He also recommended at least one other junior high school separated from the new senior high school.

Education Talk Slated Tonight

Council for Exceptional Children Is Sponsoring Wayne Professor

Dr. John J. Lee of Wayne University will deliver a talk tonight on "Recent Trends and Developments in Special Education" in Lincoln Junior High School at 8 o'clock.

Dr. Lee is professor and general adviser of special education at Wayne and is on the advisory committee for elementary and secondary education in the United States Office of Education.

Sponsored by the Pontiac Area Chapter of the International Council for Exceptional Children, Dr. Lee's talk is open to the public.

The local chapter of the ICEC said that Dr. Lee's appearance will aid many people in becoming better acquainted with the aims and functions of the program.

Oakland County is the only county in the nation which locally supports and controls its own program.

Prior to the opening of the meeting, the ICEC will conduct a coffee hour from 7:30 to 8 p.m.

Halt China War, Ike Hints to U.N.

President Says He'd Like World Body to Try for Cease Fire

WASHINGTON (AP)— President Eisenhower said today he would like to see the United Nations try to arrange a cease fire between the Chinese Nationalists and Red China's attacking forces.

The President told a news conference that he does not know whether the U. N. would be able to do anything about halting the shooting, but he said he would like to see it use its good offices to seek a cease fire.

* * *

The President's remarks came atop a statement yesterday by Secretary of State Dulles that the United States would offer no objections to the United Nations' seeking a cease fire. Dulles' statement created a sensation in Formosa, stronghold of the Chinese Nationalists.

AP correspondent Spencer Moosa at Taipeh reported that qualified sources indicated the Chinese Nationalists would reject such an idea.

* * *

A cease fire in effect would end Chinese Nationalist hopes of ever returning to the mainland.

Eisenhower also told his news conference that Dag Hammarskjold's mission to Peiping in an effort to win release of 11 imprisoned American airmen cannot be regarded as a failure so long as negotiations are continuing.

MORE

'Influencers' Fakes, Postmaster States

"There is no possible way in which outside influence can be exerted to aid persons in getting civil service jobs," Acting Pontiac Postmaster Leslie H. Dean said today.

Dean said he has information that a group is circulating through the city leading people to believe they can help get them civil service positions.

"To obtain a position," said Dean, "you simply pass the exam and wait for an opening for which you are qualified.

"All information on job openings and civil service procedure can be secured from any larger post office, such as the one here."

The Pontiac office displays data on a bulletin board and keeps a secretary available to answer questions, he added.

Denies Assault Charge

Charged with felonious assault, Fate Sanders, 43, of 20868 B Ct., Ferndale, pleaded innocent yesterday before Royal Oak Township Justice Hendrick Smith. Sanders, who furnished $1,000 bond, will return for trial Jan. 27.

The Day in Birmingham

Ground-Breaking in March Predicted for Junior High

From Our Birmingham Correspondent

BIRMINGHAM—Routine matters cut last night's Board of Education meeting to an hour-long session with brief discussion on the new junior high school to be built on Adams south of Derby road.

Architects announced that plans for the building should be ready in February and ground broken in March.

Problems of providing storm and sanitary facilities to the area are now being hashed out by Board of Education and City Commission members and a land developer in the area.

* * *

Birmingham news is now being handled direct through the Birmingham desk at the Pontiac Press, FE 2-8181.

* * *

Quarton School's first family institute gets underway with the initial talk in a series of three at 8 tonight. Dr. Harold F. Powell, Birmingham resident and associate professor of educational psychology at Wayne University, will speak on "Goals and Ideals We Have for Our Children, and Successful Ways to Achieve Them."

* * *

Bloomfield Township board has waived the four per cent penalty scheduled to take effect tomorrow on unpaid school, county and township taxes. Bills will not become delinquent until after Feb. 28.

* * *

Registration closes Friday at Torry School for the series of adult evening courses sponsored by the Board of Education. Classes covering 21 subjects will start next week at Birmingham High School.

* * *

Clarkston Superintendent of Schools Leslie Green will be the speaker at the Hickory Grove school board meeting at 7:30 p.m. today at the school. A new building program will be discussed. The meeting is open to the public.

Three Children of Fireman Die as Home Burns

SOUTH AMBOY, N.J., (AP)—Three children of a fireman, including twins, suffocated early today in a blaze that swept their two-story frame home here.

The victims were Geraldine and Jacqueline Deliman, each 4 and their 2-year-old brother, Raymond Jr.

Their father, Raymond, 38, suffered first and second degree burns.

His wife, who had been sleeping downstairs with a month-old daughter, fled to safety with the infant. They were unhurt.

Deliman, who was upstairs, heard his wife's screams when the fire broke out in the living room. He raced down, but found his way blocked by flames when he tried to get back to his other youngsters on the second floor.

GM Motorama on TV Tonight

Prevue of the General Motors Motorama, scheduled tonight, may be seen on TV on a nationwide hookup at 10 p.m.

Bob Hope will be master of ceremonies for the TV tour of the Motorama, which will be seen in this area over WWJ-TV, channel 4.

Executives of all GM divisions, and many from Pontiac representing the Pontiac and GMC Truck & Coach Division, are at the show and will be at the prevue.

Pontiac Deaths

Mrs. George H. Rupert

Mrs. George H. (Ursula) Rupert, 41, of 242 Auburn Ave., died at her home early this morning. She had been ill since last February.

Born in Foley, Minn., Feb. 26, 1913, she was the daughter of Holly and Anna Wisneiwski White and was married in Foley in 1939.

Mrs. Rupert came to Oakland County in 1933 and was a member of St. Michael's Catholic Church.

Surviving, besides her husband and mother, are two daughters, Ann Florence and Nancy Louise, both at home. A sister, Mrs. H. W. Lind, Princeton, Minn., also survives.

Arrangements will be announced later by the Melvin A. Schutt Funeral Home.

"Take It From Me, there's nothing like it in Detroit"

SAYS BELLHOP CARL DAVIS



"If you haven't stopped at The Sheraton-Cadillac in the past couple of years, you'd never recognize the hotel today. Everything — And I mean everything — has been redesigned and redecorated. From top to bottom — the marquees, the lobby, the rooms and suites — all new. There's a large screen television and a radio in every room, at no charge to the guest. Over five hundred rooms and suites have been air conditioned. Our guests are very happy.

"Come see the new Sheraton-Cadillac for yourself. You'll agree with me . . . there's nothing like it in Detroit."

SHERATON-CADILLAC HOTEL

NEAL LANG General Manager
1114 WASHINGTON BOULEVARD
DETROIT 31, MICHIGAN

Bring the whole family for a weekend in Detroit.
No charge for youngsters under 14.

ANNOUNCING NEW SERVICE
at MOTOR BAR and GRILL—

LUNCHEON BUFFET $1.25
FINE FOODS, ALL YOU CAN EAT

DINNER BUFFET $2.50
FINE APPETIZERS
FRIED CHICKEN
SEA FOODS
PRIME RIB ROAST BEEF
CHOICE OF BEVERAGE
ALL YOU CAN EAT

ORDER YOUR FAVORITE DRINK FROM THE MOTOR BAR

HOURS—

BREAKFAST	6 A. M. to 9 P. M.
GRILL OPEN FOR SANDWICHES	11 A. M. to 9 P. M.
LUNCHEON BUFFET	11 A. M. to 2 P. M.
DINNER BUFFET	5 P. M. to 9 P. M.

Closed Sundays

MOTOR BAR and GRILL
In the Pontiac Hotel — 50 N. Perry

WHIZZER MOTOR BIKES

NEW or REBUILT

Your complete, new Whizzer motorbike, star of the lightweight, low-slung, streamlined. Big 3 h.p. Whizzer motor. Kick starter. Up to 100 miles per gallon—5 to 40 mph.

NEW! Whizzer Sportsman



$269.50

F.O.B. Pontiac—Plus Tax

LOW DOWN PAYMENT—EASY TERMS

REBUILT MOTOR BIKES $98 PLUS TAX LICENSE AND TITLE

A Small Down Payment—Long Terms On Balance

REBUILT BICYCLES

20-24 and 26-Inch Models

26-inch BICYCLES ..... $19.95 Up

24-inch BICYCLES ..... $19.95 Up

20-inch BICYCLES ..... $24.95 Up

Large Selection of New SCHWINN and ENGLISH BICYCLES

Complete line of Whizzer Parts and Accessories

Factory trained mechanics to Service Your Wrizzer Motor Bike.

SCARLETT'S BICYCLE SHOP

20 E. Lawrence St. Free Customer Parking FE 2-7221

Show Business

2 Words Spoken by Homeless Child Raise Millions for Others Like Her

By EDDIE CANTOR

Shortly after France was freed from the Nazi occupation, I paid a visit to a suburb where the Joint Distribution Committee has one of its many homes for refugee children.

Having handed 40 or 50 bars of chocolate to these motherless and fatherless children, I noticed, in a corner, a little girl not more than 6 years old. She had blonde curls and a thin, wan face. She had not touched her candy.

I walked over and knelt beside her. "Now what can I do for you, young lady?" I asked. Then I heard the two saddest words I have ever heard in my life. "Love me," the little girl said. Not another thing—just "love me."

Those words and the child's face haunted me for weeks. I began to tell the story at meetings—at dinners—wherever I would go—just as it happened, with no attempt at eloquence or pathos. I have seen many men and women visibly affected.

I do not know where the little girl is now, but I am here to report that her two words have raised millions of dollars for children like her.

Ida and I were on a ship returning from Europe, when the news came that Babe Ruth had passed away. That night, in memory of the great "Babe," I arranged a concert aboard ship—the money to go to The American Cancer Society.

The passengers were most generous. We had raised many thousands of dollars when I announced to the audience that I would gladly sing any song for five hundred dollars. A distinguished-looking gentleman stood up and, in a booming voice, said, "Eddie Cantor, I'll pay a thousand dollars if you don't sing!" The people laughed—Cantor sat down—and two worthy charities were made a little richer.

(Copyright 1955)

Presbyterians' Merger Stalled

Dixie Churches Balk at Unification of Three U.S. Branches

ATLANTA (AP)—Southern Presbyterians have defeated a plan to merge the three branches of the Presbyterian Church into the Presbyterian Church of the United States.

The Southerners started the present move 17 years ago after considerable debate and then finally voted against it yesterday.

* * *

Church leaders generally were disappointed but remaing firm in the conviction that union of the three branches with a membership of 3½ million was inevitable in the next few years.

Yesterday 23 Southern presbyteries (districts) voted on the suggestion to end the split which originally developed over the slavery question in 1861. The results: 14 against, 7 for, 2 still to be heard from.

The 26 negative votes were more than enough to kill the plan. Only 22 were needed, as approval of three-fourths of the 86 presbyteries was required for acceptance. However, voting will continue into April.

Approval would have united the 737,000 - member Presbyterian Church in the U.S. (Southern) with the 2½-million - member Presbyterian Church in the U.S.A. (mostly Northern) and the 229,000-member United Presbyterian Church (largely Midwestern).

Top governing bodies of all three branches, called the general assemblies, approved the merger last year and the voting was on ratification by the regional presbyteries.

Northern presbyteries have been coming out solidly for the union, with endorsement already received from 45 of the 256 districts. Each presbytery is made up of the pastor and one elder from each congregation in the district. The elders have equal voice with pastors in the regional votes on ratification.

Muscle Man Is Hunted

SYRACUSE, N. Y. (UP)—A burglar had a tough time here recently. Police said the burglar, who broke into a service station, had to raise a hydraulic lift to get a bag containing $53 hidden under it.

Sees A-Power Within 10 Years

But Solon Thinks Early Use Will Be Limited to Needy Regions

DETROIT (UP) — Rep. W. Sterling Cole (R-NY), former chairman of the Joint Congressional Committee on Atomic Energy, has predicted atomic power "should come into its own" in some areas within 10 years.

Speaking before the Detroit Economic Club recently, Cole said the use of atomic power within the next decade would be limited to high-cost, power-starved areas of the world, however.

"Technical problems of great complexity must still be solved before atomic power is available at prices competitive with electricity secured from cheap conventional fuels with which our nation has been endowed," he said.

He said it might take another 5 or 10 years of hard work and cost another billion dollars in research and in construction of model reactors.

But he predicted that by the end of the century half of the new generating capacity installed in the United States each year might well run on atomic fuel.

U.S. Butter Consumption Up One-Fifth for Month

WASHINGTON (AP)—The Agriculture Department said today householders bought one fifth more butter in November than in the same month a year earlier.

Consumption of butter's big competitor, margarine, kept pace.

Followers Back Spirit Preacher

UM Prof Sues Adviser for $16,400 He Lost in Spooky Investments

DETROIT (AP) — Followers of a woman spiritualist preacher accused of giving a University of Michigan history professor bum steers in the business world were ready to testify in her behalf today.

Dr. Albert Hyma and his wife Vera are suing the Rev. Lillian Lee in an effort to recover $16,400 allegedly lost in bad investments. Mrs. Lee is a Church of Christ, Spiritualist, minister.

* * *

Dr. Hyma contends the money was fraudulently obtained from him through "bad financial advice" of departed souls contacted by Mrs. Lee.

He said their poor counsel led him to invest $16,400 in a dry oil well near Grand Rapids, Mich., a nonexistent Mexican fortune and an Ann Arbor, Mich., firm which later went bankrupt.

* * *

Mrs. Lee denies the charges, contending she merely transmits advice of spirits either through a silver trumpet or through her own mouth while she is in a trance.

Dr. Hyma testified yesterday he was one of Mrs. Lee's followers for 13 years, but left the church in 1947 after suffering the three financial setbacks by following spirit world advice given by Mrs. Lee via Thomas Carlyle, Scottish writer who died in 1881.

Once previously the case was thrown out of court by a judge who said that Hyma, being an intelligent man, visited Mrs. Lee "with his eyes wide open." The State Supreme Court later upheld the professor's right to sue.

East Lansing Moves Closer to Fluoridation

EAST LANSING (AP)—The East Lansing City Council has taken another step toward fluoridation of the city's water supply as a means of preventing tooth decay.

The council authorized the city manager to obtain price quotations on fluoridation machinery.

Council members said they will not seek a popular vote on the issue since the city charter gives the council full control of the water supply. A vote on the issue in adjoining Lansing rejected fluoridation by approximately four to one.



3 Oz. 57¢ | 6 Oz. 98¢

SIMMS BROTHERS

98 N. Saginaw St. —Drug Dept.

Special Offer!



47-DAY BOTTLE FREE with purchase of $1.25* size

Stopette THE LOTION SPRAY DEODORANT

One poof-is all the proof you need . . . and you, too, will be a devoted user!

*Plus tax

98 North Saginaw Street SIMMS BROTHERS Cosmetics Main Floor

RUBBERMAID Is The Ideal Gift for Birthdays—Weddings—Anniversary and House Warmings

Rubbermaid Housewares



Durable. Flexible. Colorful

Rubbermaid Dish Pan

Rubbermaid polyethylene plastic won't mar or scratch anything . . . 15 inch by 5½ inch deep. $2.49



Plate & Bowl Scraper

Sturdy wood handle. Blade cleans flat or rounded surfaces. Won't scratch or mar. 10c



Table Protector Pad

Use between jaws of clamp - on appliances. Protect table surfaces. Firm, non-slip grip. 29c



Rubber Kneeling Pad

Durable sponge rubber pad gives comfort while kneeling, sitting etc. Has many other uses. 69c



5-Inch Sink Stopper

Fits any drain outlet. Ring makes release of suction and drainage of sink easier. 15c



No Stoop Dust Pan

All rubber dust pan protects floors and furniture from marring. No stooping is needed. $1.39



Draining Trays

15½x15½ inch drainboard provides thorough draining. Rubber board prevents noise, nicks and scratches. $2.29

20 x 15½ Inch Size Board . $2.98



Cushion Sink Mats

Bottom of sink is cushioned to prevent nicks, scratches and breakage while dishwashing. 98c

12¾ x 16 Inch Size Mat . . $1.29



Stove Top Mats

11½x18 inch stove mat protects stove top enameling. Heat and hot utensils cannot harm rubber mat. $1.49

15½ x 17 Inch Waffle Mat $1



Sanitary Sink Strainer

Sanitary refuse container with feet to hold it off sink surface. Will not damage sink or step-on can. 59c



Dish Drainers

Rubber coating protects dishware, will not peel or soften. Protects sink and drainboard surface. $1.89

No. 6008 Dish Drainer . . . $1.98



Sink Divider Mat

Fits divider on all twin sinks. Gives extra protection while scouring pots and pans. 10½x16 inch. $1.49

SIMMS

98 N. Saginaw . . —2nd Floor

BEEF SALE

Tender Quality Beef

BUY NOW AND SAVE

Beef Rib Steak 39c lb.

POT ROAST Blade Cut Lb. 33c

Fresh Grade A LARGE EGGS 39c Doz.

HAMBURGER . . . . . 29c lb.

Mich. U. S. No. 1 POTATOES 10 lbs. 29c

T-Bone, Round SWISS STEAK 59c lb.

SIRLOIN STEAK 49c lb.

BEEF SHORT RIBS 19c lb.

Tenderleaf Black TEA BAGS 64 Count Pkg. 59c

Johnson Hardgloss Glo-Coat Wax 89c Qt.

Borden's Canned BISCUITS 10c

King Nut OLEO 19c lb.

Breast-O-Chicken TUNA Chunk Pack 29c

Armour's TREET 12 oz. Can 39c

Armour's Irish BEEF STEW 24 oz. Can 35c

Mich. Yellow Cooking ONIONS 5c lb.

LOUIS SPADAFORE SONS SUPER MARKET

FREE PARKING

197 Oakland Ave.

We Reserve the Right to Limit Quantities!

Sale Good Wed. thru Sat.

COTY GOLDEN ANNIVERSARY

Save 20 to 50%

on essential BEAUTY PREPARATIONS from COTY'S famous laboratories



INSTANT CLEANSER Regular 1.50 flacon Now Only 1.00

HOMOGENIZED CLEANSING CREAM for dry, normal or oily skin Regular 2.00 jar Now Only 1.35

SKIN FRESHNER Regular 1.50 flacon Now Only 1.00

"INSTANT BEAUTY" FOUNDATION Regular 1.10 flacon Now Only .80

HOMOGENIZED NIGHT CREAM Regular 1.50 jar Now Only 1.00

"SUB-TINT" FOUNDATION Regular 1.25 jar Now Only 1.00

"VITAMIN A-D" COMPLEX CREAM Regular 2.50 jar Now Only 1.25

and Introducing "VITAMIN A-D" LOTION

Only 1.95

prices plus tax

These and other fine products by COTY are available at

98 North Saginaw Street SIMMS BROTHERS Cosmetics Main Floor

Individual prospectors have made nearly all the important new uranium discoveries in the United States, says the National Geographic Society. Early in 1949 at Marysvale, Utah, about 160 miles south of Salt Lake City, a prospector discovered radioactive minerals while examining some old mines and gave the United States its first important source of primary uranium.

FAST STARTING! NO STALLING!

GET PHILLIPS 66

Flite-Fuel

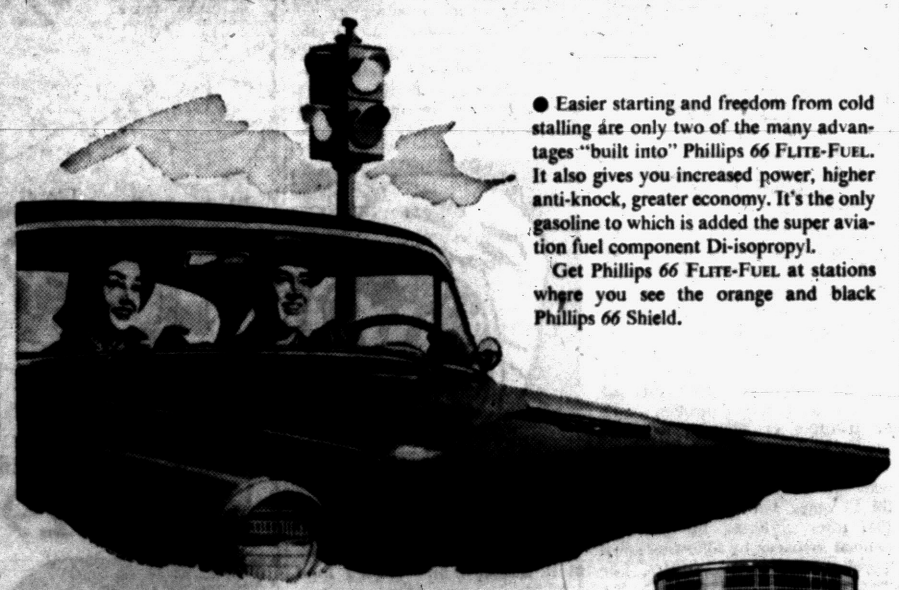

● Easier starting and freedom from cold stalling are only two of the many advantages "built into" Phillips 66 FLITE-FUEL. It also gives you increased power, higher anti-knock, greater economy. It's the only gasoline to which is added the super aviation fuel component Di-isopropyl.

Get Phillips 66 FLITE-FUEL at stations where you see the orange and black Phillips 66 Shield.

New Trop-Artic Motor Oil Can Double Engine Life

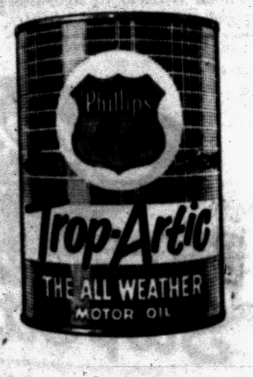

● TROP-ARTIC is the new all-weather motor oil. It flows easily at temperatures below zero, yet at extremely high engine heat, it *retains* its film strength. Compared to ordinary oils it can reduce wear 40% *or more* . . . can cut oil consumption 15% to 45% . . . keeps pistons and piston rings cleaner.

PHILLIPS PETROLEUM COMPANY

SEE YOUR PHILLIPS 66 DEALER

Phillips 66 Products Are Distributed in Pontiac and Vicinity by

ECONOMY OIL CO. 3389 Dixie Highway, Pontiac, Mich.

Harlow's Service, 452 Osmun, corner Edith, Pontiac
Sportsman's Boat Livery, 8871 Cooley Lake Rd.
George's 66 Service, 1613 Livernois, cor. East Maple, Clawson, Michigan
Jim's 66 Service, 2425 M-15, Lk. Louise, Ortonville, Mich.
Hitchcock Service, 120 E. Montcalm, Pontiac
Hick's 66 Service, Corner Baldwin and Kennett Road
Holiday Park, 4300 Cass-Elizabeth Road
Britton's Service, 5500 Elizabeth Lk. Rd., Pontiac, Mich.
Cass-Elizabeth Service, 4177 Cass-Elizabeth Road
Buck & Bud's Service, 4186 Sashabaw Rd. Drayton Plains, Mich., Rt. 1
Jessie Floyd's Service, 624 Broadway, Davisburg

Financial World

New to Brown

Farmer Determined to Succeed as Michigan Treasurer

LANSING (UP) — New State Treasurer Sanford A. Brown, Bay Port, freely admits the only financial experience he's had is balancing his own bank book.

But running the state treasury is practically the same thing on a larger scale, he adds.

Brown, 45, a life-long farmer before he was elected guardian of the state's money in the Democratic sweep last November, is finding it a bit more complicated, however, to handle Michigan's billion-dollar bank book than his own.

He's analyzing the whole problem to determine whether it would be wise to set up a permanent advisory committee on state investments, rather than trust the judgment of two or three people in his department.

He says he believes his most important job is investing the state's money at the highest possible rate of interest. This means finding good investments for the $250,000,000 or $300,000,000 which comes into the treasurer's office for investment each year.

The total amount of money handled by the treasurer's office last year was $961,000,000. This figure doesn't overwhelm "Farmer Brown," a nickname coined by Gov. G. Mennen Williams, but he's proceeding cautiously and seeking expert advice along the way.

He has a study going on the merits of paying the state's bills by checks signed by the treasurer rather than warrants routed through the auditor general's office.

Under the warrant system, the auditor general gets vouchers from the Department of Administration for payment of bills, turns these into warrants and passes them on to the treasurer who mails them out to creditors.

When the warrants are cashed and eventually returned to the treasurer, he sends them back to the auditor general.

Brown has an idea it might be more efficient and cheaper to handle the whole thing by checks direct from the treasurer's office.

Brown was a successful farmer, and he is determined to be a successful treasurer.

SPECIALS FOR THURS., FRI., SAT. OPEN FRIDAY NIGHT 'TIL 9 P. M.

JANUARY BIG TRADE-IN SALE!

$35 ALLOWANCE ON YOUR OLD SUITE REGARDLESS OF AGE OR CONDITION — NO MONEY DOWN!

SMART, MODERN 2-PIECE LIVING ROOM

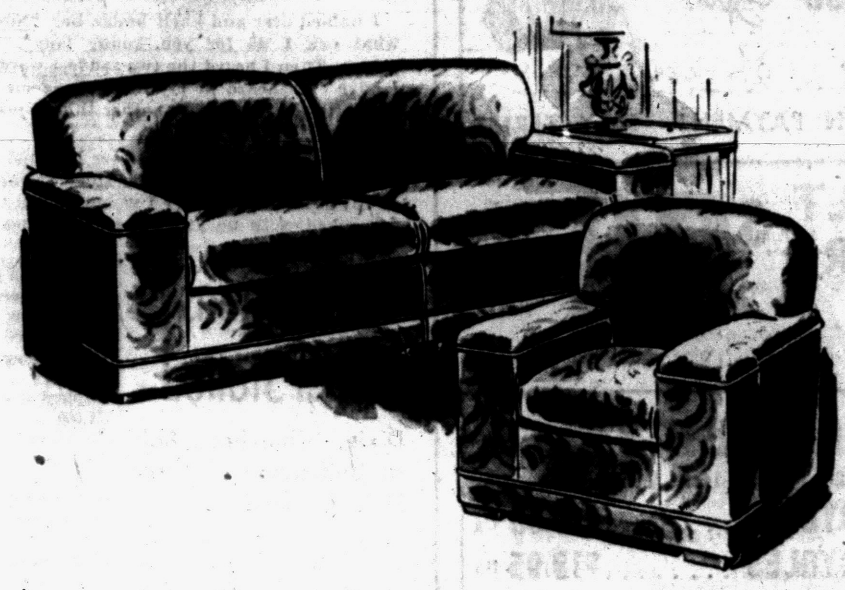

COVERED IN LONG-WEARING MATERIAL STURDY CONSTRUCTION

Here is your chance to get rid of your old suite and enjoy a nice new suite to brighten your home.

NO MONEY DOWN

2 PIECES ONLY $114.95 And Your Old Suite

2-Piece SUITE $149.50
Your OLD SUITE 35.00
YOU PAY ONLY $114.95

Use Your Old Suite as Down Payment!

Beautiful 2-Piece Living Room

2-Pc. SUITE ...$169.95
Your Old Suite.. 35.00
YOU PAY ONLY $134.95
EASY TERMS!



2 PIECES DAVENPORT and CHAIR Only $134.95 And Your Old Suite

2-PIECES . . . DAVENPORT and CHAIR. Both the davenport and big lounge chair are in smart modern style and buoyant innerspring construction. Upholstered in lovely, long-wearing material. Quality workmanship and lasting comfort at a bargain price! USE YOUR OLD SUITE AS DOWN PAYMENT!

Attractive 2-Piece Living Room

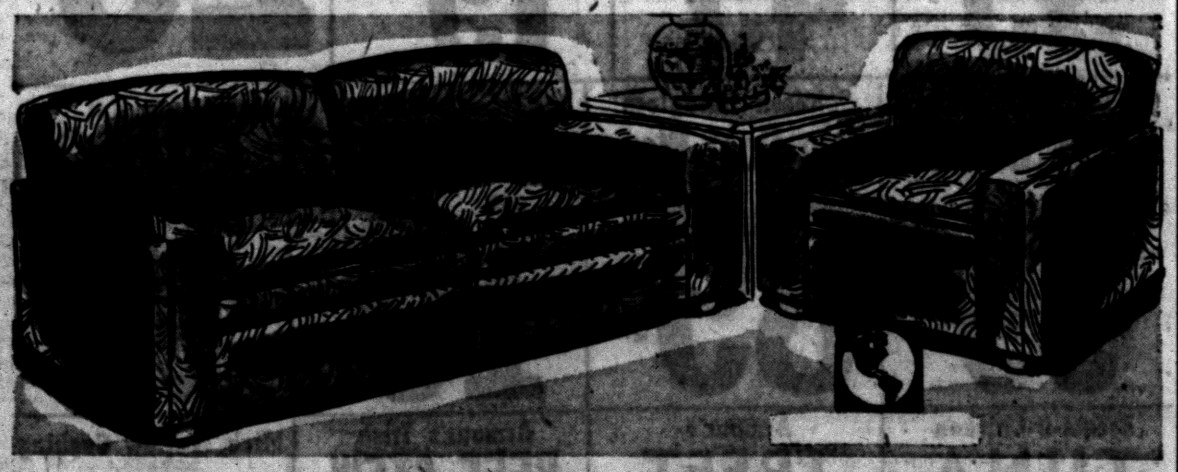

Frieze suite, new loveliness for your living room. At a tremendous saving! Both the beautiful styled roomy davenport and deep matching chair are luxuriously upholstered in lustrous frieze. **BARGAIN PRICED!**

EASY TERMS!

2 PIECES $164.95 And Your Old Suite

2-Piece SUITE $199.95
Your OLD Suite 35.00
YOU PAY ONLY $164.95

Use Your Old Suite as Down Payment!

Visit the Do-It-Yourself Mart

For Complete Selections in

READY-TO-FINISH FURNITURE

Chests --- Bookcases --- Desks

PINE or MAHOGANY

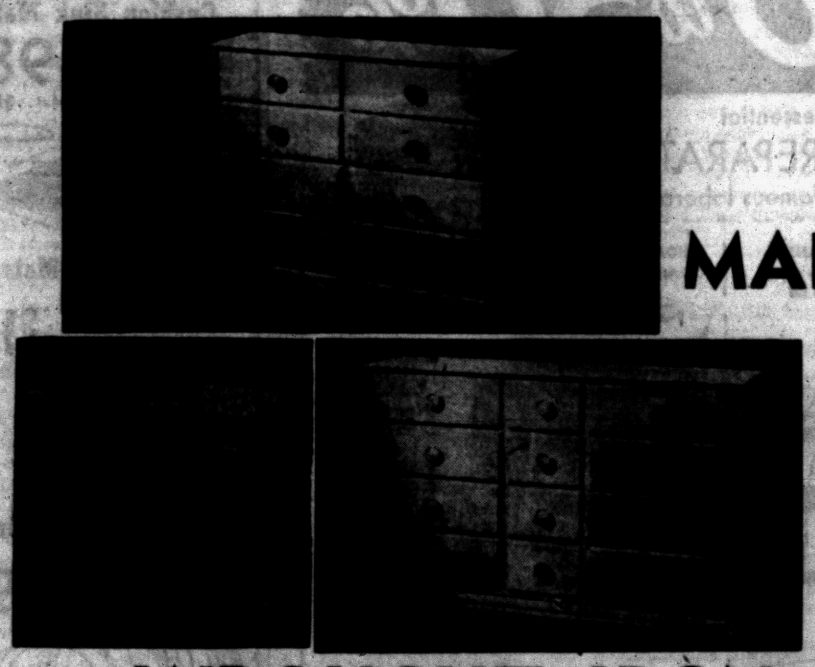

Solid Construction— Prices Start at $9.95 For a 3 Drawer Chest

WROUGHT IRON LEGS

Solid Rod — Rustproofed — Several Styles

6 inch $2.95
9 inch $3.25
Sets of Four
12 inch $3.45
16 inch $3.95
Sets of Four
22 inch $4.45
28 inch $4.95

Waite's is tops

Our Semi-Annual Pre-Inventory Sale! Be Here Early Wednesday for Drastic Reductions, Exceptional Savings! No Phone or Mail Orders!

Clearance!

SAVE ON OUR STREET FLOOR

63—Reg. 2.50 Women's All Wool "Foot Balls"..88c
1 size fits all! White, pink and blue. In cylinder. HOSIERY

20—Reg. to 6.98 Women's Woven Luxury Slippers 1.88
Famous make . . non-tarnishable! S-M-L. 4 colors. HOSIERY

80—Reg. to 1.65 Women's Nylons.....88c
Top brands in assorted colors. 8½ to 11. Dixon. styles. HOSIERY

80—Reg. to 1.50 Women's Nylons.....66c
1st quality & irr's. 8½ to 11. Assorted colors. HOSIERY

10—Reg. 3.98 Men's Corduroy Sportshirts....2.88
Full cut, Sanforized, top quality! S-M-L. Tan only! MEN'S SHOP

60—Reg. 2.98 Men's Flannel Sportshirts.....1.88
Rich houndstooth check. 2 color combinations. San. MEN'S SHOP

1—Reg. 22.98 Men's Olive Parka Surcoats...14.88
Heavyweight gabardine. Zipper parka. 36. MEN'S SHOP

23—Reg. to 19.98 Men's Lounging Robes.....3.88
Wool and cotton in 5 different styles. S-M-L-XL. MEN'S SHOP

13—Reg. 16.95 Men's Buckskein Joe Lineman Jacket 12.88
Wool lining with fancy zipper and belt. 3 colors. MEN'S SHOP

7—Reg. 19.95 Men's Buckskein Joe Lenox Jacket 16.88
Full cut . . cord-like finish. Fleece lined pockets. MEN'S SHOP

23—Reg. 7.95 Men's McGregor "Tit" Gag Sport Shirt 5.44
Italian styled with no button front. 4 colors. S-M-L. MEN'S SHOP

14—Reg. 6.95 Men's Famous McGregor Vests.4.88
Fancy styles in assorted plaids and solids. All lined. MEN'S SHOP

10—Reg. to 11.95 Men's McGregor All Wool Sportshirt 5.88
Plaids and solids. Also in fabric blends. S-M-L. MEN'S SHOP

13—Reg. 15.98 Men's ¾ Length Jackets.....8.00
All wools and part wools, some with wool lining. 36-38. MEN'S SHOP

9—Reg. 16.95 Men's Buckskein Joe Winterdale Jacket 10.88
Sheen gabardine finish, wool lined. Wool cuffs, collar. MEN'S SHOP

5—Reg. 13.50 Men's Buckskein Joe Vagabond Shirt Jacket 10.88
All wool lightweight, button cuff. Plaid & solid. MEN'S SHOP

3—Reg. 16.98 Men's Wool Master Jacket....13.88
¾ length with 2-patch pockets, adjustable cuff. MEN'S SHOP

5—Reg. 19.98 Men's Woolmaster Durable Jacket 14.88
Exclusive 2-way zipper. 2-way pockets. 2 Colors. MEN'S SHOP

5—Reg. $25 Men's McGregor Raleigh Surcoat 19.88
Long wearing gabardine shell. Adjustable cuff. 36-46. MEN'S SHOP

30—Reg. to 2.98 Men's Scarves 88c
Wools . . Dacrons . . Silks in plaids and solids. MEN'S SHOP

14—Reg. $5 Men's Flannel Pajamas.....3.88
Coat and pullover style. Sanforized in A-B-C-D. MEN'S SHOP

225—Reg. to 5.98 Men's Gloves.....1.98
Small, medium or large or 8 to 11. MEN'S SHOP

24—Reg. to 1.98 Dorset Rex Compacts.....88c
Closeouts of higher priced compacts. Assorted. COSMETICS

25—Reg. 2.98 Dorset Rex Compact Sets.....1.88
Rich black velvet, etc. COSMETICS

30—Reg. 2.98 Raynex Nite Glasses.....66c
Good for night driving or sports. Men's and women's. COSMETICS

27—Reg. to 5.98 Norjab Heating Pads.....3.99
Guaranteed with washable covers. 2-speed control. COSMETICS

66—Reg. 2.98 Celebrity Travel Kits.....1.99
Double handles with rubberized interiors. 3 fittings. COSMETICS

48—Reg. to 1.49 Men's and Women's Professional Hair Brushes 99c
Nylon bristles, lucite handles. Pink, blue, clear. COSMETICS

175—Reg. 2.98 Kiddie Kabinettes 1.88
Plastic case with brush, comb, 2-tooth brushes. COSMETICS

15—Reg. 7.98 Women's Handbags 2.88
Genuine leather in 3 styles and 4 colors. HANDBAGS

28—Reg. 4.98 Women's Genuine Leather Handbags 1.88
Satchels, pouches and boxes. Choose 3 colors. HANDBAGS

12—Reg. 4.98 Women's Jewel Boxes.....2.88
Slight irregulars in wine or ivory. HANDBAGS

12—Reg. 6.98 Women's Congress Luggage....3.88
Train or vanity cases. Simulated leather coverings. HANDBAGS

100—Reg. $1 Women's Jewelry 44c
Necklaces, bracelets, earrings, and pins. 3 Styles. JEWELRY

78—Reg. $1 Women's Jewelry 8c
Necklaces, bracelets, earrings, and pins. 3 Styles. JEWELRY

150—Reg. 1.39 Ladies' Angora Gloves.....88c
Imported, in S-M-L, in white only! GLOVES

360—Reg. 39c Men's Linen Hankies.....22c
Hemstitched edges. All 15" square. Pure linen. HANKIES

30—Reg. 59c Ladies' Hankies.....3 for $1
Cotton or linen prints. Assorted styles and colors. HANKIES

400—Reg. to 29c Ladies' Hankies.....6 for $1
Assorted cotton prints. Save today! HANKIES

90—Reg. 1.69 Children's and Misses' Poplin Name Mittens 88c
Water repellent poplin in red. Extra long wearing. GLOVES

121—Reg. to 2.98 Women's Cotton Blouses.....1.88
Long or short sleeves in plain or printed. 32 to 38. BLOUSES

120—Reg. 1.98 Ladies' Gingham Plaid Blouses..88c
Long sleeves with convertible collars. 32 to 38. BLOUSES

16—Reg. 4.98 Women's Jac Shirts.....3.88
Corduroy with zipper opening. 3 colors. BUDGET SPORTSWEAR

21—Reg. 4.98 Ladies' Lined Poplin Jackets....2.88
Fleece lined with zipper opening. 12 to 18. BUDGET SPORTSWEAR

34—Reg. 10.98 Women's Buckle Jackets.....6.88
Fully 100% lined with or without hood. BUDGET SPORTSWEAR

300—Reg. to 1.49 Women's Wool Gloves.....88c
100% wool gloves or mittens. Plain or novelties. 1-3. GLOVES

68—Reg. 3.98 Mushroom Lamps 1.88
For home or office! 3-way light. Blue, green and red. STATIONERY

250—Reg. 79c Boxed Gift Wrapping Sheets.....66c
Everyday sheets for all occasions. 20 sheets to box. STATIONERY

93—Reg. 3.98 Jumbo Porta Files.....2.88
Folders A to Z! With lock & key. Grey and green. STATIONERY

50—Reg. 6.50 Men's and Women's Drema Idents 2.88
Expansion bands to fit all. Save today! WATCH SHOP

20—Reg. to 11.95 Men's and Women's Speidel Bands 6.88
Famous brand long wearing expansion band. WATCH SHOP

24—Reg. 8.50 Men's Drema Yellow Gold Watch Bands 2.88
Rich gold expansion band now at a terrific reduction. WATCH SHOP

Reg. 50c Boxed Paper Dolls.....39c
Assorted figures for hours of fun. Save today! MEZZANINE BOOKS

24—Reg. 12.98 Utility Tables.....8.88
Wrought iron legs. Woodtop 1" thick. 24 or 29" high. NOTIONS

100—Reg. 2.98 Jumbo Size Garment Bags.....1.88
Holds to 16 garments. Quilted front . . with zipper. NOTIONS

Clearance! WASHERS! TELEVISION! REFRIGERATORS! STOVES!

3—Reg. 179.95 Easy Spin Driers.....$118
2—Reg. 179.95 Bendix Semi Automatic Washers $188
1—Reg. 299.95 Bendix Automatic Gyro Washer $188
2—Reg. 229.95 Easy Gas Dryers.....$128
1—Reg. 158.88 Bendix Dryer $138
1—Reg. 299.95 21-Inch Mahogany Console $188
1—Reg. 249.95 21-Inch Raytheon Console $188
1—Reg. 379.95 21-Inch Blond Philco Console $288
1—Reg. 199.95 Raytheon Console 168.88
2—Reg. 169.95 Raytheon Table Model 21-Inch $148
4—USED TELEVISION, 10", 12½", 17" and 21" Working Condition .....from $28
2—Reg. 99.95 Apartment Size Gas Stove $88
1—Reg. 169.95 36" Deluxe Gas Range $128
1—Reg. 369.95 Deluxe 40" Automatic Electric Range $188
2—Reg. 519.95 12-Ft. Kelvinator Double Door Refrigerator $388
2—Reg. 249.95 7-Ft. Automatic Kelvinator $188

Waite's Appliances—Downstairs Floor

Clearance! Women's Honeybugs

Save Up to 1.11!

2.88 1.88

150 pair of regularly to 3.99 favorite house slippers of women everywhere! Plush velvet . . . rich leathers . . . and sparkling brocades! All colors and sizes in medium and narrow widths. Hurry in today for complete and choice selection!



Waite's Women's Shoes—Street Floor

Clearance! Ruffled Curtains

Save Up to 7.10!

COTTON MARQUISETTE
Regularly 4.49 all first quality! 100" wide per pair x 72" long! 2.88

Regularly 4.98 100 x 90".....2.88
Regularly 12.98 88 x 90".....8.88

ORLON MIRACLE
Regularly 7.99 all first quality! 96" wide per pair x 54" long! 5.88

Reg. 8.49 96 x 63.....5.88 Reg. 10.98 96 x 90.....6.88
Reg. 17.98 Double Width x 90".....14.88
Reg. 31.98 Triple Width x 90".....24.88

NYLON ORGANDY
Regularly 12.98 all first quality! 100" wide per pair x 54" long! 9.88

Reg. 13.49 100x63"...10.88 Reg. 13.98 100x72"...10.88
Reg. 14.49 100x81"...11.88 Reg. 14.98 100x90"...11.88
Reg. 22.98 144x90"....18.88

Waite's Curtains—Fourth Floor

Clearance! Fur Coats, Stoles and Scarfs!

Save to $110! Values up to $299!

Reg. $299 Black dyed Persian Lamb Coats $259
Reg. $169 Dyed Muskrat Jackets.....$139
Reg. $99 Dyed Muskrat Cape Stole.....$88
Reg. $99 Natural 4-Skin Mink Scarfs $79
Reg. $299 Dyed Northern Black Muskrat Coats $189
Reg. $299 Natural Sheared Raccoon Coats $223
Reg. $199 Dyed Persian Lamb Paw Coats $179
Reg. $88 Mouton Processed Lamb $58

Waite's Fur Salon—Third Floor

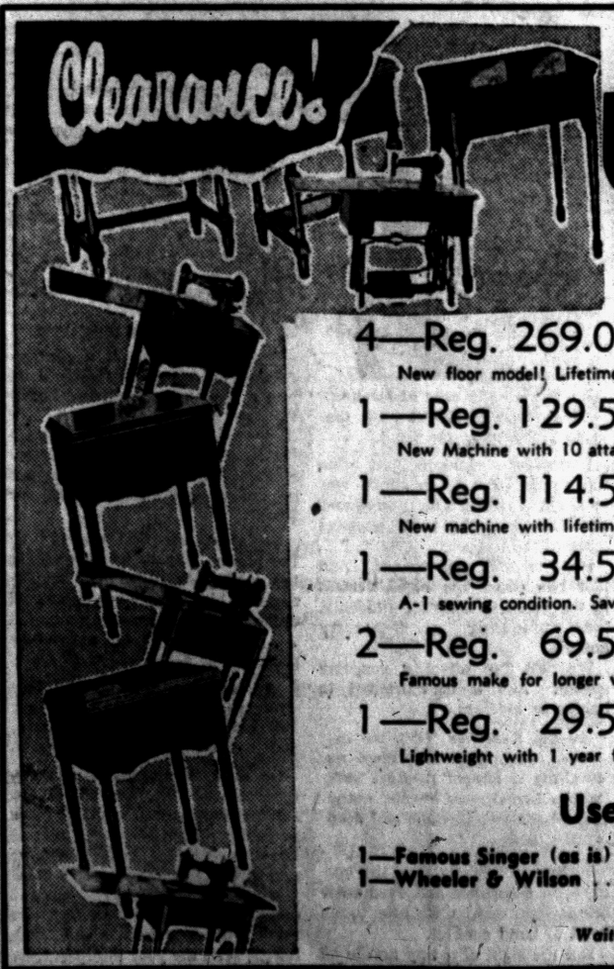

Save up to 53.80! a famous

WHITE Sewing Machine

4—Reg. 269.00 Maple Finish Desk....215.20
New floor model! Lifetime Guarantee! Full Set of Attachments.

1—Reg. 129.50 Walnut Desk Model.. 88.50
New Machine with 10 attachments! Save today.

1—Reg. 114.50 Walnut Console 88.50
New machine with lifetime guarantee! 10 attachments!

1—Reg. 34.50 Used Portable Electric 21.50
A-1 sewing condition. Save today!

2—Reg. 69.50 Used White Port. Elec. 41.50
Famous make for longer wear and efficient service!

1—Reg. 29.50 Used Portable Electric 18.50
Lightweight with 1 year free service!

Used Treadle Machines

1—Famous Singer (as is).....7.50
1—Wheeler & Wilson 3.00
1—Montgomery Ward 5.00
5—Old Sewing Machines (units only) .....$3 to $5

Waite's Sewing Machine Center—Fourth Floor

SAVE ON OUR SECOND FLOOR

124—5.98 Children's Estron Sno Suits.....3.99
1-pc. style with helmet or bonnet. 4 colors. CHILDREN'S CENTER

67—Reg. to 1.98 Boys' Caps 66c
Warm winter styles in water repellent fabrics. 6½-7. BOYSWEAR

28—Reg. 3.98 Boys' Flannel Pajamas.....2.88
Western flannels in middy style. Long sleeves. 6-12. BOYSWEAR

11—Reg. 19.98 Boys' Leather Jackets.....14.88
Genuine horsehide leather with mouton collar. 9-16. BOYSWEAR

30—Reg. 3.98 Baby Buntings 2.89
Satin trim, plastic lined. With hood. 4 colors. INFANTS

13—Reg. 12.98 Infants' Pram Suits.....8.88
Estron suits with zipper closing. 2 colors. 9 to 18 mos. INFANTS

76—Reg. 2.98 Girls' Sweaters.....1.88
Slipons and cardigans in pastels or white. Sizes 7 to 14. GIRLSWEAR

65—Reg. to 3.98 Girls' Skirts.....1.88
Orlons and gabardines. Pleated or swing styles. 7 to 14. GIRLSWEAR

16—Reg. 18.00 Girls' Coats.....10.88
All wool with warm interlining. Velvet trim. 7-14. GIRLSWEAR

100—Reg. to $1 Women's Vests.....44c
Part wool! Cozy warm. S-M-L-XL. STREET FLOOR LINGERIE

200—Reg. 2.98 Famous Cotton Flannel Gowns..1.88
Full cut nicely tailored. 34 to 42. STREET FLOOR LINGERIE

80—Reg. 3.98 Long Cotton Flannel Gowns....1.88
Famous brand . . . full cut in 32 to 42. BETTER LINGERIE

60—Reg. to 5.98 Brushed Rayon Gowns.....2.88
Famous brand . . . cuddly warm! No ironing. BETTER LINGERIE

16—Reg. 5.98 Women's Cotton Flannel Dusters 2.88
Fine cotton . . fast color. S-M-L. NEGLIGEES & ROBES

15—Reg 8.98 Women's Cotton Flannel Coachman Robes 5.88
Full sweep skirt . . fast color. 2 button. NEGLIGEES & ROBES

50—Reg. 2.98 Women's Flannel Gowns.....1.88
Full cut, fast color . . first quality! 34-46. BETTER LINGERIE

100—Reg. 3.98 Women's Flannel Gowns.....2.88
Famous brands . . Sanforized. First quality. BETTER LINGERIE

SAVE ON OUR THIRD FLOOR

100—Reg. to 8.95 Women's Dresses.....3.88
Crepes, failles, cottons, linens, taffetas. INEXPENSIVE DRESSES

50—Reg. to 14.95 Women's Inexpensive Dresses 5.88
Crepes, taffetas, failles! Dressy & casual. INEXPENSIVE DRESSES

50—Reg. to 4.99 Women's Budget Dresses....1.88
Washable rayon, linens, cottons, taffetas. DAYTIME DRESSES

100—Reg. to 3.99 Women's Housedresses.....1.88
Washable, Sanforized in zipper, prints. DAYTIME DRESSES

40—Reg. to 7.98 Women's Slacks.....4.88
SPORTSWEAR

97—Reg. to 5.98 Women's Blouses.....from 88c
BLOUSES

24—Reg. to 69.98 Women's Better Suits..from $8
SUITS

13—Reg. to 39.98 Women's Knit Dresses from 18.88
DRESSES

Reg. to 24.98 Women's Better Dresses from 5.88
Wide variety of styles and fabrics, sizes. BETTER DRESSES

20—Reg. 3.98 Women's Poplin Zipper Jackets.2.88
Ideal for sports and motoring. Sizes 12-20. Save today. SPORTSWEAR

50—Reg. to 10.98 Women's Sweaters .....2 for $5
Slipovers and cardigans. Famous brands. SPORTSWEAR

77—Reg. to 49.98 Women's Coats and Toppers, from $18
Assorted sizes, fabrics and styles. Hurry in today! COATS

SAVE ON OUR FOURTH FLOOR

53—Reg. 3.98 Fiberglas Panels 1.66
45 and 54" lengths. White only! CURTAINS

24—Reg. 12.98 Beacon Blended Blankets.....7.88
Wool . . . rayon and cotton blend. Pink only! DOMESTICS

600 Yds.—Reg. 4.98 Assorted Novelty Woolens 1.88
100% wool in 54" width. All first quality. FABRICS

300 Yds.—Reg. 7.98 100% Virgin Woolens ...2.88
Coatings and suit weights. All first quality! FABRICS

300 Yds.—Reg. 1.69 Novelty Rayons and Miracle Fabrics 88c
Vat dyed and 45 inches wide. Save today! FABRICS

250 Yds.—Reg. 4.95 Lorette 2.88
Washable pre-shrunk, vat dyed and first quality. FABRICS

150 Yds.—Reg. 1.49 Pleated Cottons 88c
Permanent pleating . . . cannot wash out. Prints only! FABRICS

500 Yds.—Reg. 1.49 Printed Corduroy 88c
All first quality . . save today on several yards. FABRICS

250 Yds.—Reg. 1.98 Rayon Suitings 88c
Vat dyed in assorted colors and fabrics. FABRICS

SAVE ON OUR FIFTH FLOOR

16—Reg. 3.98 Silk-O-Lite Lamp Shades 1.88
Washable shades with rustproof frame. Assorted. LAMPS

2—Reg. 26.95 Upholstered Foam Rubber Chair $18
Ideal for den or TV room! Save today! FURNITURE

2—Reg. 59.95 Large Upholstered Foam Rubber Chair $48
Sturdy contruction with exceptional long wearing. FURNITURE

CLEARANCE—Odds and Ends of Fine China and Gift Items .....½ OFF!
Hurry in today for wide selection! Savings! GIFTS & CHINA

12—Reg. $99 53-Pc. Haviland Translucent Bone China 19.88
Service for 8! Ideal for hand painting. Rich white only. CHINA

8—Reg. 8.98 Modern Table Lamps 4.88
24" to 27" tall. Wrought iron or plastic finish. LAMPS

SAVE ON OUR DOWNSTAIRS FLOOR

62—Reg. 4.95 Aluminum Divido Frying Pan...3.88
First quality 10" size. Cool bakelite handle. HOUSEWARES

136—Reg. $1 Plastic Storm Windows.....44c
Strong flexible plastic. Fits all standard windows. HOUSEWARES

71—Reg. $1 Crushed Ice Tray.....44c
Tremex crushed ice tray. Heavy long lasting plastic. HOUSEWARES

43—Reg. 1.49 Gem Wall Can Opener.....88c
First quality . . all steel . . wall type. Safe. HOUSEWARES

71—Reg. 6.95 Kitchen Tool Set.....2.88
7-pc. set stainless steel. With wall rack. HOUSEWARES

72—Reg. 4.98 Aluminum Cannister Set.....2.88
Spun aluminum 4-pc. set. First quality. Sanitary. HOUSEWARES

11—Reg. 6.99 Dorby Electric Mixer.....3.44
Chromex portable hand mixer. Complete with bowl. HOUSEWARES

9—Reg. 14.95 Automatic Pop-Up Toaster....8.88
Chrome plated . . fully automatic, pop-up. HOUSEWARES

FLOOR SAMPLES — Dinette Sets in Chrome or Wrought Iron .....50% to 90% Off
Reg. 79.95 Sets...from $39. Reg. 6.95 Chairs...from 3.95
Some slightly soiled or damaged. HOUSEWARES FIFTH FLOOR

THE PONTIAC PRESS

Pontiac 12, Michigan
Reg. U. S. Patent Office Daily Except Sunday
Published from The Pontiac Press Building
Harold A. Fitzgerald, Publisher
Conrad N. Crusoe / Editor — Horace P. Brodie Advertising Manager — Russell Barrett Nat'l Adv. Mgr.

Entered at Post Office, Pontiac, Mich. as second class matter

MEMBER OF THE ASSOCIATED PRESS

The Associated Press is entitled exclusively to the use for republication of all local news printed in this newspaper, as well as all AP news dispatches.

The Pontiac Press is delivered by carrier for 40 cents a week; where carrier service is not available by mail in Oakland, Genesee, Livingston, Macomb, Lapeer and Washtenaw Counties it is $12.00 a year; elsewhere in Michigan and all other places in the United States $20.00 a year. All mail subscriptions are payable in advance. Phone Pontiac FE 2-8181.

MEMBER OF AUDIT BUREAU OF CIRCULATIONS

WEDNESDAY, JANUARY 19, 1955

Draft Law Extension

President Eisenhower has asked Congress to extend the draft law four years, create a powerful military reserve and for a selective pay increase to encourage more re-enlistments.

The draft law extension and stronger reserve and selective pay boost plans are the same as unveiled early in December by Defense Secretary Wilson.

★ ★ ★

As we pointed out then, this reflects the Administration's new approach to the manpower problem. Instead of considering it piecemeal, it is being treated as a unit and includes a modified version of universal military training.

The Press believes that no one understanding the tense international situation could dispute our continuing need for conscription. We also believe it is equally important to strengthen our military reserves.

Finally, we share the President's opinion that selective pay increases are necessary to induce more men to make military service their career. His plans call for raises for officers after three years service and for enlisted men after two years.

★ ★ ★

These increases and other allowances proposed would increase the service payroll by about $750,000,000 a year. That sum would be more than offset by the armed forces manpower cuts announced by Secretary Wilson December 20.

Controversial as some parts of this program are, Congress has given the President's plans a reasonably favorable reception. Here, surely, is one issue in which our national need for adequate defense transcends partisanship.

Ratification Shoals

The French Assembly has ratified the London and Paris agreements but that doesn't mean that there aren't troubles ahead for the plan to rearm Germany.

At the time the Assembly redeemed itself with a favorable vote, similar action by the Council of the Republic was considered a foregone conclusion. Unfortunately, however, the French Constitution provides that if the Council, which corresponds to our Senate, makes even a minor change in the ratification act, it will have to go back to the Assembly.

★ ★ ★

In this process there would be delay and the possibility that the slim 27 vote margain given ratification might disappear. The fact that there were more than 80 abstentions in the Assembly is further indication of the situation's weakness.

Similarly, in Germany conditions have changed. Chancellor Adenauer has lost some strength and there is at least room for doubt about ratification. A factor now apparent is the great distrust with which the German view remilitarization. This represents a complete change in public opinion.

In Washington it is recognized that there is a strong desire in Germany and more so in France for still another conference with the Russians. German Socialists feel that such talks somehow might further German unification.

★ ★ ★

All this admittedly reflects the pessimistic view of ratification prospects. But it may not be unduly gloomy in view of Russia's continued effort to block French and German ratification. Even Washington expects that in the coming weeks there will be increasing pressure on the United States and Britain to agree to new talks with the USSR before Germany is rearmed.

Confession in Panama

A Panamanian lawyer's confession has solved the murder of that country's President, Jose A. Remon, unseated his successor and given the Republic its third chief executive in 13 days.

This startling development came suddenly and climaxed a series of events which would have given a romantic novelist material for a fast moving story of intrigue. The confession of assassin Ruben Miro, read before the Assembly, implicated the former vice president, Jose Ramon Guizado, as one of those who plotted the assassination.

★ ★ ★

The Assembly immediately removed Giuzado from the presidency, ordered his arrest and started arrangements for his trial as a plotter. It then installed the new vice president, Ricardo Arias Espinosa, as President.

The big break in the assassination mystery came on a tip from a girl friend of Cadet Edgardo Tejada who had backed out of the plot at the last minute. This led to Miro's confession that he, the deposed President and one other plotter were heavily in debt and thought the best way to recoup financially would be to get Guizado into the presidency.

Also revealed as a factor in the solution was Miro's anger because the deposed president hadn't carried out his bargain to give him a high post in the Guizado administration.

★ ★ ★

In the absence of any evidence of outside participation it seems reasonable to consider the assassination a strictly domestic political crime.

Slain President Remon was a staunch friend of the United States. Because of that and because the Canal Zone is part of Panama, our Government naturally hopes that political stability already has been restored there.

The Man About Town

Car Going Strong

Inspiration Follows Pontiac Delegation to Big Auto Show

Friend: A person who learns all about you and still is your friend.

The Pontiac delegation in New York for the GM Motorama finds inspiration in the words of

General Manager Robert M. Critchfield

to the effect that more Pontiac cars came off the assembly line in December than in any other previous month in history, and that this month will be still larger. This inspiration is shared by Mr. Critchfield's men who make the cars, and by all the rest of us folks back home.

Back from an advance traffic tussle with that big expressway opening in Detroit,

Harry Hallinbeck

reports that he still thinks driving is safer in a lot of other places where he travels. "In some ways it encourages the speed fiend," he says.

Proving that there isn't anything in a name,

Ray Boozer

has been chosen as the most outstanding young man of the year in Grand Rapids.

Now a dynamic speaker who has addressed more than 1,500 audiences,

Dr. Tennyson Guyer

once was a caddy at Aviation Country Club at Green Lake, and a former bell hop.

Stolen from the last bulletin of the Rochester Lions Club: "The five sweetest phrases are: I love you, dinner is served, all is forgiven, sleep till noon and keep the change. The five saddest: buy me one, out of gas, dues not paid, insufficient funds and external use only."

A Plymouth Rock hen in the flock of

Alfred Waterbury

at Cass Lake lays eggs measuring up to ten inches in circumference the long way round.

In putting the finishing touches on a new Pontiac car at the factory,

Argyle C. Dooley

of 12 Riker St., dropped his bill fold containing $61, his driver's license and other valuable papers in the car, which was shipped out immediately after. But he got everything back in a few days, found in servicing the car at an agency in Des Moines, Iowa.

The office wag wonders if the "wrap around tail lights" on some of the new car models are anything like the wrap around headlights he saw embracing a tree.

The shepherd dog of

Riley Crittenden

watches his fish tip ups on the ice on White Lake, and barks when there's a bite.

Verbal Orchids to—

Francis V. Hunt

of 212 Central Ave.; eighty-second birthday.

Mrs. Phoebe Ross

of Farmington; one hundred and first birthday.



"The Dangers This Country Faces Are Very Real" — Dulles

Voice of the People

New Courthouse Site Would Best Serve This County in Entirety, Says Milfordite

Letters will be condensed when necessary because of lack of space. Full name, address and telephone number of the writer must accompany letters but these will not be published if the writer so requests unless the letter is critical in its nature.

Here are a few suggestions relating to the courthouse and its location. It is my opinion that the new location would best serve Oakland County as a whole.

Here are my reasons: There are many more people in the outer districts of Oakland County than there are within the City of Pontiac. It is democratic in principle to serve the majority and the majority interest.

Also our Board of Supervisors and others have moved the Oakland County Farmer's Market to a new location very remote from downtown Pontiac, on the Pontiac Lake Road, ½ mile west of Telegraph Road.

It is going to take a long hard pull to bring this market up to the point where it will be as well patronized as was the old market in downtown Pontiac. First of all, we must establish a transportation system into that district.

There is no single act on the part of the citizens of Oakland County that would do more to bring this about than to move the Oakland County Courthouse into the nearby district of the "farmers market."

If there is a doubt as to how Oakland County stands as a whole, why not put it on the April ballot and settle it in a democratic way?

LeRoy Dean
3445 Duck Lake Rd.
Milford.

Smiles

Sampson

"I assure you, madam," said the salesman, "that carpet your husband is examining will take some beating."

"Oh, that doesn't matter; he's stronger than he looks."

Increase Export Trade, Avoid Unemployment

The workers in the automobile companies are to go through a period of distress over the annual wage problem. There is no need of this worry if everyone would help make our export trade greater.

The once illiterate countries are fairly aching for our goods, at a moderate price. We should be selling at least twice as much outside our borders as figures show.

Instead of stirring up the trouble the majority does not want, the union leaders should be in Africa, South America, anywhere that markets for our goods could be made.

There is a race for world trade. If we get our share, there will be no unemployment for many years.

Observer

THOUGHTS FOR TODAY

By thy great wisdom and by thy traffick has thou increased thy riches, and thine heart is lifted up because of thy riches. —Ezekiel 28:5.

* * *

May I deem the wise man rich, and may I have such a portion of gold as none but a prudent man can either bear or employ.—Plato.

Case Records of a Psychologist

Children Who Faint After Bump on Head Very Common - - - Fear Is the Cause

Dolly's case scared her mother almost to death. But our oldest son and our daughter Judy did the same thing as Dolly when they were her age. So read about this case and pass it along to mothers of young children, for this problem is widespread.

By DR. GEORGE W. CRANE

Case N-327: Dolly F., aged 4, has scared her mother almost to death.

"Dr. Crane, when Dolly was 15 months old," her mother explained, "she fell off a kitchen chair and struck her head on the floor.

"It wasn't too serious a fall but Dolly started to cry, more from fright than actual pain.

"Then her eyes started to roll and she blacked out. She went limp and was unconscious for a few seconds.

"It frightened me, for I thought she was dying. But in a short time she regained consciousness.

"I took her to our family doctor and he said he didn't find anything wrong with her.

"However, throughout the following three years, she has done the same thing several times.

"For example, yesterday she struck her head slightly while playing with her brother and immediately she passed out. She always looks as white as a sheet at the time. What can I do for her?"

Many of you parents have expressed the same difficulty with your children.

And it obviously frightens a parent. In fact, when our oldest son was about a year old, he was sitting on the floor. He accidentally fell forward and struck his head. Then he passed out just exactly as Dolly has done.

And our daughter Judy would do the same thing if she bumped her head. She and her brother both fainted away in this manner on several occasions during their toddler years.

Medically, we explain this effect as due to fear. The condition is a simple case of fainting, which becomes linked with the pain of bumping the head.



I have seen children faint when the actual blow to the head was so slight it couldn't have produced unconsciousness due to the physical force of the impact.

But the child was scared. And fear can cause the blood vessels in the brain to contract suddenly, thus producing a temporary anemia.

We call this effect a vascular spasm. And it isn't limited to babies or toddlers.

In the Army or Navy for example, when men are lined up awaiting a simple medical shot with a hypodermic needle, many robust males will faint and drop to the floor.

They may bravely face the enemy with assurance and even enter into bayonet battles with the foe in hand to hand conflict.

But the sight of a tiny needle on the end of a hypodermic syringe will cause them to turn pale. This vascular spasm affects the brain, so they black out.

In dealing with such child fainters, just be calm. Wipe the child's forehead with a cold wash cloth or rub an ice cube over it.

During fainting, the heart still keeps beating and the child breathes at regular intervals.

So, as long as the child breathes regularly, you don't need fret. And you can always employ artificial respiration if breathing ever should stop.

Ultimately, the child seems to outgrow this fainting from simple bumps on the head.

It is a temporary nuisance habit, like blushing and stuttering, but it doesn't persist into adulthood as those habits often do.

(Copyright, Hopkins Syndicate Inc.)

Aunt Het



I'll believe in equality when I see the wife of the boss treatin' the wives of the hired hands like equals.

David Lawrence Says:

GM Executives Optimistic About Future of Business

WASHINGTON — The cynical in our midst who speak of American businessmen as standpatters or ultra - conservatives, timid about change and hesitant to move forward, would have been disillusioned if they could have attended the luncheon given by General Motors to several hundred of the top industrial and financial executives of the country.

Something of the imagination and boldness in planning which has made America the most powerful nation industrially in the world was reflected in the speeches made by Harlow H. Curtice, president, and Alfred P. Sloan Jr., chairman of the board, of the General Motors Corporation.

Sitting in the audience was Charles E. Wilson, former president of the corporation and now the secretary of defense and, if anybody had any doubt about that famous misquotation which was so widely circulated, he must have had such doubt removed. For it was plain from the speeches that what is good for America is what General Motors considers paramount for itself.

Thus, just a year ago when the prophets of gloom were shaking their heads and predicting a depression, Curtice stood before the same group of businessmen and predicted that there would be a continuing high level of employment and consumer expenditures, with unprecedented housing starts and a gross national product not far from the 1953 level.

But he startled his audience then by announcing that General Motors was planning an expansion program of a billion dollars, which has since grown by a half billion. Such was his confidence in the future.

This time Curtice was able to say "I told you so." For his 1954 prediction as to car sales and volume of business were right on the button. General Motors crossed the ten billion mark in sales, and the whole industry produced close to 7,000,000 auto units.

Curtice is optimistic about 1955, which he thinks will be a great year in business. He foresees a gross national product for 1955 of $370 billions, which is a three per cent increase over last year. He added:

"A world-wide strengthening of national economies is clearly evident. I was greatly impressed with the economic recovery in England and six European countries which I visited last fall. . .The increasing productivity and prosperity of the free world contributed added strength to our own economy.

Sloan was stimulating, too, as he presented, in extemporaneous remarks, his appraisal of the future. He said:

"The interesting thing is it took us 32 years to make the first 25 million automobiles and 14 years to make the second 25 million. Now how long is it going to take us in America to make the third 25 million? I won't make a prophecy. That belongs to Mr. Curtice but I venture to say it well be less than eight years."

Sloan pointed out that there has been an enormous expansion of auto plants abroad and that less and less export from America might be in prospect. He said that this was one reason why General Motors had just invested two hundred million dollars in production facilities in England, on the continent of Europe, and in Australia.

Calling on businessmen to do more basic research, Sloan stressed the importance of scientific discovery and technological improvement. But his most significant statement was in relation to the economic climate in which business is operating today. He declared:

"For over 20 years, we had all kinds of discouragement from the standpoint of national economic policies — repression of industry, lack of appreciation of the great force and power of expanding the economy. This is now finished and, as I forecast last year in supporting Mr. Curtice's program of a billion - dollar expansion, I make the point that we are entering an era wherein business will be encouraged by more incentive, eliminating many things that have held us back for so many years.

"My plea to you gentlemen is this: Let us plan boldly in expansion and development. Don't let's wait until the thing is before us. Let's forecast that it is going to happen and let's go ahead and do the job before it happens. In that way, the job will be done in a bigger and better way than otherwise will occur."

This was a fitting supplement to the predictions of business growth made by Curtice as he declared that population by 1962 may total 184 million and that the number of households should increase from 48 to 54 million, "creating a tremendous demand for homes, motor vehicles and other goods and services."

Nowhere in the world, as the speakers indicated, has any industrial group demonstrated such faith in the economy of its nation or such confidence in its own future as has the automobile industry.

It was an inspiring sermon of true progressivism for all business and industry.

(Copyright 1955)

Baering Down

By ARTHUR "BUGS" BAER
(International News Service)

Went down to Washington last week to observe national affairs in the world's largest ant hill.

Came away with the idea we would know more about Congress if there was a visitors' gallery in the cloak room.

This is the 84th Congress against thirty-four Presidents. In football they woud call it the unbalanced line.

The difference between the 84th Congress and the 83rd is one.

Meaning one was Republican and one was Democratic.

In this way we keep politics honest. Until the next investigation.

The switch in legislative bivouacking does not affect the indoor fate of our nation. The conservatives are still in the backseats with their brakes on inside their Congress gaiters.

This Congress is so conservative it carries geiger counters to salvage old carpet tacks. Will not pass the butter to the left and only rarely includes hoss blankets in its laundry frank.

Portraits

By JAMES J. METCALFE

I like to travel many miles . . . And visit places new . . . To study local customs and . . . Observe what people do . . . It is refreshing to my mind . . . And I learn many things . . . Of fascinating history . . . And current happenings . . . But there are times when I prefer . . . The neighborhoods I know . . . That hold a thousand memories . . . Of days so long ago . . . I like to walk along each street . . . Of some familiar name . . . That is so different now, and yet . . . Is somehow still the same . . . The neighborhoods that in my heart . . . Have lingered through the years . . . With hopes and dreams and happy songs . . . And all their smiles and tears.

(Copyright 1955)

Looking Back

15 Years Ago

PONTIAC TEMPERATURES drop to 13 below zero.

GOLDEN GLOVES tournament opens at the Armory.

20 Years Ago

2550 WITNESS Golden Gloves finals.

WILSON FOUNDRY men assured of four months work.

Brady Toys With Idea of Conferring Honorary Degree of P.H.D on Himself

By WILLIAM BRADY, M.D.

Whenever I read of a gent receiving an honorary degree I go into a reverie, wondering whether the guy has any use for it . . . or whether I might quietly appropriate one such as I have always wanted, without obligating myself to cough up even $1,000 or $2,000 . . .

No, I suppose that wouldn't be the proper way to go about it. In the legitimate way, that is. The slightest hint of quid pro quo would deter a self-respecting institution . . . but here is an alternative proposal:

An inventor, I should be the first person authorized to sign his name with the new degree, thus: Ima S. Tinker, P. H. D.

Oh sure, thousands of characters use Ph. D., Dr. P. H., or similar mystic symbols, but prior to publication of this piece no one has received the P. H. D. degree and few if any readers will know precisely what it means until I explain it. And just for fun, if you think you're smart about such things, send me your interpretation via letter or postal card, postmarked not later than Jan. 24. If your interpretation is correct, I'll send you a complimentary $5 set of Little Lessons on the Ways of Health, a 23 volumette encyclopedia containing the gist of my teachings.

If you don't hear from me, please don't get shirty about it. I often wish I could send the encyclopedia to every family in the country, but I just can't afford to do so—without giving up my pipe and my bowls, and if I had to do that well, it would be just too bad for the poor geeks who have truck with the trick specialists and "clinic" racketeers.

Talk it over with your friends consult the dictionary, examine old clippings of this column or, if possible, go into a brown—huh, what am I saying? This is the twentieth century. Better yet, hold a panel discussion of the question and set up a pool . . . all in a private way—it's all off if the thing is exploited publicly without relieving me of responsibility for additional expense so entailed.

Maybe it is a mistake to attempt in this way to familiarize the public concerning the new degree before bringing the matter to the attention of the regents. But what chance would an avowed quack have of even being admitted to a meeting of the board of regents, much less presenting a recommendation?

Lots of people use phony degrees to impress the public, degrees they have concocted for themselves or "come by," nobody knows how. At times I have toyed with the idea of quietly hooking onto the degree P. H. D.—but, I have worried along for years without it, so why risk my future career?

Next Tuesday, Jan. 25, I'll explain what P. H. D. stands for and give some further details which should but probably will not interest administrators of education, particularly medical education, in Yankeeland.

Signed letters not more than one page or 100 words long, pertaining to personal health and hygiene, not to disease, diagnosis or treatment, will be answered by Dr. Brady if a stamped, self addressed envelope is enclosed, etc.

(Copyright 1955)

Stomach Not Upset, Just Ticking a Little

ST. LOUIS (AP)—Mary Jeanne Jones, 5, swallowed a toy watch but suffered no ill effects after doctors removed it from her stomach through surgery.

The child, reported in satisfactory condition at Missouri Pacific Hospital, calmly remarked to her sister after swallowing the object Saturday night:

"Oh, I swallowed a watch."

Mary Jeanne, daughter of Mrs. Mary Ann Jones who works on the hospital's office staff, had the one-inch long, half-inch wide watch removed Sunday. Asked by relatives what happened to the band, she replied:

"Oh, I chewed off the band first."

To Offer Civil Rights Bills

WASHINGTON (AP) — Sen. Humphrey (D-Minn) says he and several colleagues will offer a package of civil rights bills soon in Congress and he hopes they can be considered without the "conflict and bitterness of the past."

(Advertisement)

RELIEF AT LAST For Your COUGH

If a common cold left you with a cough that has hung on for days and days act quick. It is dangerous to delay. Chronic bronchitis may develop. Get a large bottle of Creomulsion and take as directed. Creomulsion soothes raw throat and chest membranes, goes into the bronchial system to help loosen and expel germy phlegm, mildly relaxes systemic tension and aids nature fight the cause of irritation. Use Creomulsion and get wonderful relief at last. Creomulsion is guaranteed to please you or druggist refunds money.

CREOMULSION

relieves Coughs, Chest Colds, Acute Bronchitis

(Advertisement)

Now Many Wear FALSE TEETH With Little Worry

Eat, talk, laugh or sneeze without fear of insecure false teeth dropping, slipping or wobbling. FASTEETH holds plates firmer and more comfortably. This pleasant powder has no gummy, gooey, pasty taste or feeling. Doesn't cause nausea. It's alkaline (non-acid). Checks "plate odor" (denture breath). Get FASTEETH at any drug counter.

(Advertisement)

Quick Relief from Pile Irritation

40 years ago a Buffalo druggist created an ointment to relieve itching smarting piles. It brought such quick, cooling, soothing, astringent relief that its fame spread across the land making Peterson's Ointment a favorite in thousands of homes. Ask your druggist today for 50c box or 75c applicator tube. Peterson's Ointment delights or money back.

Bob Considine Says:

Book on Kemal Ataturk Written With Both Fists

NEW YORK (INS) — When Ray Brock writes a book, and a man drops a 10-ton safe off the observation platform of the Empire State Building, much the same results are obtained. There are vast crunching sounds, screams of surprise and rage, and a state of disorder sets in that is restored at just about the time he writes another one.

Brock's newest "Ghost on Horseback" (Duell, Sloan and Pearce) has nothing to do with the memoirs of Don Meade, who did some pretty spooky things on the backs of horses. This is about Mustapha Kemal, the incredible Ataturk.

Brock, who began working on the book while covering Turkey for the Times during part of World War II, is fascinated by his topic — but hardly overwhelmed:

"Mustapha Kemal was a rakehell and a libertine, bacchanalian, self-destructive and iron-willed, a Turkish tryant who shot and hanged his closest friends yet lived to receive from his driven, grateful peoples the name and accolade Ataturk — father of all the Turks."

In his short, crowded, tumultous life which began "in the squalor Kemal whipped Churchill expeditionary force at the Dardanelles, chased the Sultan, threw out the Moslem caliphate, took the veil from women's faces and ruthlessly insisted that Turkey—once "the "sick man of Europe"—become a republic.

If there had been no Kemal we could not have the highly skilled Turkish army which today is keeping the Red army out of that part of the world..

My friend Brock writes with both fists and knows how to use his knees in close. Turkey has responded by banning the book. Doug Fairbanks wants to film it.

News item: Moscow radio claims there are 5,141 men and women living in the Soviet Union today who are more than 100 years old. One Mud Yezhvazov is 143, his wife is 120 and they have a 100 year old daughter.

Bob Harron of Columbia University writes:

"These people haven't lived as long as the story says. It just seems that long."

Italy's No. 3 Communist Gets Drastic Demotion

ROME (AP)—Directors of Italy's Communist party have handed their No. 3 man Pietro Secchia a drastic demotion in a move bolstering the power of party chief Palmiro Togliatti.

The directors at a meeting yesterday ousted Secchia from his jobs as one of the two party vice secretaries and membership on the seven-man party secretariat. He was named regional secretary for Lombardy, Italy's most heavily industrialized region.

Wage-Hour Law Applied to Builders

WASHINGTON (AP) — The Labor Department said today a federal court decision in New Mexico, holding that the wage-hour law applies to construction work on government-owned and operated military bases, holds "major importance to workers and contractors throughout the country."

A Labor Department spokesman said a number of contractors on military bases have disputed the application to them of the wage-hour law, which requires payment of a 75-cent hourly minimum wage and time-and-a-half rates for work beyond 40 hours a week.

The department said the court found that a contractor had failed to pay overtime to employes working at the Holloman Air Force Base, Alamagordo, N. M.

A typical London fog will have up to 820,000 dust particles per cubic inch.

Cuban Ministers OK Decree Outlawing Reds

HAVANA (AP)—The Cuban Council of Ministers approved a decree last night outlawing communism in Cuba. It becomes effective this week.

The Council, headed by President Fulgencio Batista, is constitutionally authorized to assume such legislative powers in the absence of Congress, which has not convened since the November election.

WORRIED OVER DEBTS?

If you are unable to pay your payments, debts or bills when due, see MICHIGAN CREDIT COUNSELLORS and arrange for payments you can afford, regardless of how much or how many you owe.
NO SECURITY OR ENDORSERS REQUIRED
ONE PLACE TO PAY—BONDED AND INSURED

"Let 9 years of credit counseling experience assist you."
Hours: Daily 9 to 5. Wed. & Sat. 9 to 1. Evenings by Appt.
MICHIGAN CREDIT COUNSELLORS
41½ South Saginaw St. Above Oakland Theater
Phone FE 8-6456

FEDERAL'S Super savings in this value event!
DOLLAR DAYS



SMART NEW DRESSES AND DUSTERS

2 for $3

Brunch coats, dusters and dresses in smooth, 80-sq. percales that wash easily ... stay fresh looking. All styles! You'll want several at this amazing Dollar Days price. Hurry in now!



WOMEN'S LACY SLIPS GOWNS, PJ'S

2 for $3

Nylon tricot and multi-rayon crepe slips lavish with lace. Cotton challis and cotton flannel gowns. Rayon crepe pajamas with print top, solid trousers. Also cotton flannel PJ's. 34 to 40.



CLEARANCE! ALL STYLES SWEATERS

2.00

Hurry for these giant values in long sleeve cardigans and short sleeve slipons in wool. Short sleeve mock turtle slipons in nylon and orlon. Not all sizes in all styles. Many colors in the big selection!

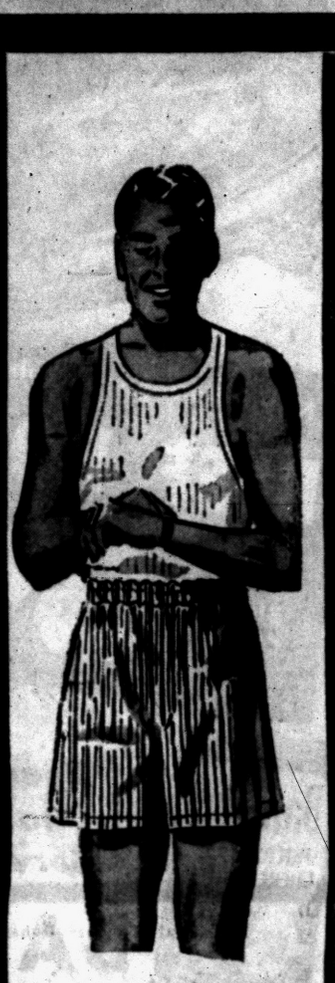

SAVE NOW ON MEN'S COTTON UNDERWEAR

2 pcs. $1

Ribbed knit athletic shirts, 36-46. Sanforized b'cloth shorts, boxer and gripper styles, 30-44. Combed cotton tee shirts, nylon reinforced neck. Combed cotton briefs, taped seams. S-M-L.



Girls' 100% wool slipon sweaters

1.00

Short sleeve sweaters in novelty knit styles. Sizes 7-14. Pink, blue, green and red.

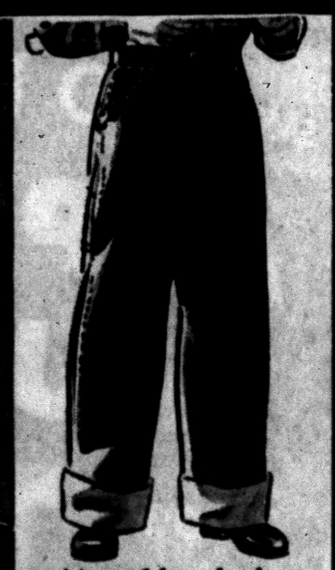

Mens blue denim Cowden dungarees

2 for 3.50

Sanforized cotton, bar tacked and copper riveted at strain points. Sizes 28 to 50.



Sale of men's work and dress shoes

5.00

Save dollars! Dressy moc or wing tips, sturdy work styles! Heavy, light soles. 6-12.



Girls' Sanforized blue denim jeans

2 for $3

Double stitched, bar tacked for longer wear. Side zipper, yoke back. Sizes 7 to 14.

CHILDREN'S OXFORDS
2.00
Moc toe, plain, fancy inlay. Heavy soles. 8½-12, 12½-3.

NEW BUDGET-WISE SKIRTS
2 for $5
Gabs, linen, menswear, rayon in straight, flared styles. 24-30.

ORIENTAL LADY NYLONS
1.00
Seamfree nylons or 60-ga. 12-den. Full fashioned. 8½ to 11.

WOMEN'S SPORT ROAMERS
3.00
Sturdy leather roamers built for long wear. All colors. 4-9.

TOTS' TRAINING PANTS
4 for $1
Elastic waist, band leg briefs. Double crotch. Sizes 1-6.

BOYS' FLANNEL SHIRTS
1.00
Sanforized cotton flannels with convertible collars. Plaids. 6-18.

BOYS' WINTER U'WEAR
3 pcs. $1
Heavyweight, mid-length drawers. Short sleeve shirts. 4-16.

MEN'S REVERSIBLE JACKETS
7.00
Splash gab reverses to smart solids—many colors. 36-46.

MEN'S B'CLOTH PJ'S
2 for $5
Notch collar and middy style. Cuff sleeves, pants. A-B-C-D.

PANEL, TIER CURTAINS
1.00
41x81 rayon marq. and 42x81 trulon panels. 36" nylon tiers.

RUBBER FLIGHT BOOTS
2.00
Warmly lined rubber boots. Red and brown. 8-11, 12-3, 4-9.

60x76 SHEET BLANKETS
1.00
Fleecy napped cotton in colorful plaids. Stitched ends.

FORMICA TOPPED TABLES
$12
Lamp, step or cocktail with limed oak or mahogany finish.

DECORATED PANTRYWARE
1.00 ea.
All-metal bread box, refuse can. 4-pc. cannister set. Save!

ALUMINUM UTENSILS
1.00 ea.
9" frying pan, 3-pc. sauce pan set, covered pot and others.

FEDERAL dept. stores



- Inner belt flattens tummy
- Light-as-air miracle nylon
- Firmly woven elastic top
- Special...felt-lined panel
- Sections of nylon leno flattens tummy

Criss-Cross Sensational girdle takes off unwanted inches! **by BESTFORM**

5.95

Just slip a tape-measure around your waistline, tummy and hips. Now try it, wearing 'Criss-Cross'. See how 'Criss-Cross' banishes extra inches! How it gives you the lovely figure you've always wanted. Sizes 26 to 36.

Let Federal's Corsetieres Fit You!

FEDERAL dept. stores
SAGINAW AT WARREN, PONTIAC

FEDERAL dept. stores SAGINAW AT WARREN PONTIAC
OPEN MON FRI SAT NIGHTS TO 9

Giant Russia Has Reason to Fear 'Little' Germany

BONN, Germany (UP) — The Western Allies are about to rear a colossus in Western Germany.

For better or for worse, they are rearming the country which they forced to unconditional surrender only 10 years ago.

Regardless of French fears, the United States and Great Britain have decided that the Bonn Republic must be armed as the first line of defense against a possible Soviet Russian attack, even though they know they are taking a calculated risk of reviving aggressive German militarism.

But the question already is being asked: How long will it be before the colossus of Germany overshadow the colossus of Russia?

On the surface, there is no comparison between Russia and Germany.

Russia, with a population of 200,000,000, spans Europe and Asia from the Baltic and Mediterranean Seas to the Pacific. Its area is 8,708,070 square miles.

West Germany's population is 50,000,000. Its area is 94,692 square miles.

Russia's armed forces are enormous. They total more than 4,000,000 men. Russia has 175 army divisions.

West Germany's armed forces will be small. They will total 500,000—a 12-division army of 400,000 men, an 80,000-man air force and a 20,000-man coastal navy.

But Russia is frightened at the prospect of German armament. The Kremlin remembers how the German army cut through its Red Army in 1941 like a knife through warm butter.

Germany is compact, where the Soviet Union is sprawling. Germany's transport network is among the world's best. Russia's is among the world's worst.

Germany's industry is efficient. Russia's is inefficient. Where Germany's factories hum, Russia's creak.

The West German workman is free and well fed. Russia's workmen are little more than slaves.

Germany's army will be completely new. Every weapon in it will be modern. Most of its men will be volunteers. It will have the pride and tradition of the most warlike nation in Europe.

Industrially, West Germany is booming. It is one of the most prosperous countries in the world.

Its great factory, steel and coal areas were ruined by Allied bombs during World War II. But it has made a remarkable comeback.

West Germany's coal and steel industries broke all postwar records in 1954.

Coal production totaled 128,000,000 tons, compared with 124,500,000 in 1953.

Production of raw steel totaled 17,432,104 tons compared with 15,419,959 in 1953. Production of finished steel totaled 11,462,069 tons, compared with 10,199,824 in 1953.

Production of pig iron totaled 12,512,000 tons compared with 11,655,722.

Steel plants are operating at 89 to 90 per cent of capacity, and cannot keep pace with orders.

In 1938, the last full year before World War II, all Germany turned out 136,956,000 tons of coal, 17,902,000 tons of raw steel, 11,730,000 tons of finished steel and 15,176,000 tons of pig iron.

Western Germany turned out about 670,000 automobiles in 1954, a six-fold increase since 1948.

Of these, 109,000 Volkswagens, the mass production cars, were exported.

Other German manufactures are going to all the world.

No wonder the Kremlin does not like the idea of West German armament!

Stassen Study Confirms Belief in Ladejinsky

WASHINGTON (UP)—Foreign Aid Administrator Harold E. Stassen has cited 12 reasons for believing Wolf Ladejinsky, Russian-born land reform expert, deserves the security clearance Stassen granted him.

Though the Agriculture Department had labeled Ladejinsky a security risk, Stassen said yesterday he later made 12 findings which convinced him Ladejinsky meets the requirements of the federal security program.

* * *

Stassen said, in a summary of the case, that Ladejinsky's hiring by the Foreign Operations Administration for a land reform program in Indochina was in keeping with "fundamental principles of justice and of human rights."

Ladejinsky, 55, had security clearance as State Department agricultural attache in Tokyo. But when agricultural attaches were transferred by law to the Agriculture Department, Secretary Benson ruled Ladejinsky a security risk.

* * *

Stassen said he later intervened in the case because of White House interest in resolving the conflicting decisions by the State and Agriculture departments.

Now Who'd Do That

TRENTON, N.J. (UP) — Somebody forced a lock at the state prison and took $200 worth of cigarettes and gold wire used in craft work.

Porpoises kill sharks. Their weapons are their tough snouts, with which they butt the tender gill slits of their often larger adversaries.

Deny Plea to Submerge

GROTON, Conn. (UP) — The commander of the atomic submarine Nautilus, now undergoing surface tests, has had his request to take the sub down rejected. Atlantic submarine fleet headquarters told Cmdr. Eugene T. Wilkinson to continue with surface tests as planned. A spokesman said the first dive will probably be made later this week.

The little state of Liechtenstein between Switzerland and Austria it about the size of the District of Columbia.

Only Minister to Stand at Wheelchair Wedding

SACRAMENTO, Calif. (UP) — All principals except the minister will be in wheelchairs at Sunday's wedding of Jack Arnold to Gloria Hall. Both are paralyzed from the hips down.

The matron of honor, Mrs. Violet Worthy, recently suffered a back fracture. Best man Louis Fiekert was disabled in World War II.

A total of 13,388 school buses were sold in the U.S. during 1953.

Tokyo Police Refined

TOKYO (UP)—Tokyo police, stung by criticism that desk sergeants were cold and high-handed, have hired women receptionists. The girls are training in department stores and banks "learning the finer points of gracious service," the department said.

Bar Students From War

HAVANA (UP)—Police have arrested six students who were about to leave for Costa Rica to take part in the revolution.

You can always be SURE of much more for your money with

Wrigley's Beef and



Naturally Tender
Table-Trimmed

In WRIGLEY'S NATURALLY TENDER MEATS, you get top value . . . because they're TABLE TRIMMED! The excess fat, suet and bone that you would ordinarily have to trim off on the plate is removed BEFORE it is weighed and priced . . . you get, and you pay for, only the BEST part of any cut you select!



Table-Trim makes the difference

Naturally Tender Table Trimmed
BEEF ROASTS
Blade Chuck Cut
39c lb.

NATURALLY TENDER TABLE TRIMMED
RIB ROAST of BEEF
Standing Rib 7" CUT
69c lb.

NATURALLY TENDER TABLE TRIMMED
STEAKS
•T-Bone •Club •Sirloin •Boneless Tip
Rich in Protein
99c lb.

Round or Swiss STEAKS	Naturally Tender Table Trimmed Lb.	85c
Porterhouse STEAKS	Naturally Tender Table Trimmed Lb.	$1.09
GROUND BEEF	Fine for Hamburgers, Meat Loaf or Spaghetti & Meat Balls Lb.	39c
CANNED HAMS	Imported—Europa Brand Boneless-Cooked-Ready-to-serve 3-Lb. Cans	$2.95
PERCH FILLETS	Lake Erie - Boneless Pan Ready Lb.	49c
FANCY SHRIMP	Medium Size, Fine for Salads, Cocktails, Frying Lb.	49c



Ready to Serve
BANQUET FRICASSEE of CHICKEN WINGS
3 30 oz. CANS $1.00

DELICIOUS WITH CHICKEN FRICASSEE
UNCLE BEN'S RICE GUARANTEED FLUFFY 14-OZ. PKG. 27c

DAWN FRESH — Flavorful Tender
BUTTON MUSHROOMS 3 4-OZ. CANS $1.00

DAWN FRESH — Delicious Taste Treat
MUSHROOM STEAK SAUCE 6 CANS 59c

WONDERFUL QUEBEC FRENCH RECIPE
HABITANT PEA SOUP 2 2½ CANS 39c

KOOL KRISP—Polish or Kosher
BABY DILL PICKLES LARGE 20-OZ. JAR 35c

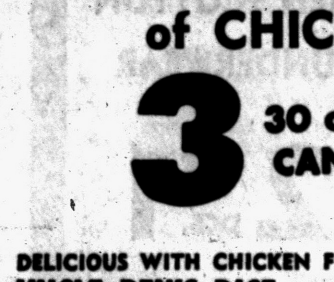

STAR-KIST CHUNK STYLE TUNA
For Salads For Sandwiches can 25c

KRUN-CHEE POTATO CHIPS with "Magic Pack" 16 oz. Bag 69c

STRONG HEART Premium Quality DOG FOOD 5 1-lb. Cans 49c





RED RING APPLE SAUCE 303 Can 10c

RUBY BEE Pure Fruit JELLIES In 10-oz. Reusable Tumblers

YOUR CHOICE 15c
• Grape • Crabapple • Elderberry
• Blackberry • Red Raspberry • Red Currant • Strawberry
your choice 2 for 49c



FRESH BAKED — Delicious
ZION FIG BARS BIG 2-LB. PKG. 49c

QUICK or REGULAR
Mothers Oats 2 20-OZ. PKGS. 35c

Cheerios Ready-to-Eat Oat Cereal 7-OZ. BOX 17c

Sugar Jets Frosted Oat and Wheat Puffs 10-OZ. BOX 25c

Kix Crispy Corn Puffs 10½-OZ. BOX 25c

Wheaties "Breakfast of Champions" 12-OZ. BOX 23c

DURKEE'S PURE
BLACK PEPPER 4-OZ. CAN 35c

•398 AUBURN •45 SO. TELEGRAPH
OPEN THURSDAY, FRIDAY, SATURDAY TILL 9 P. M.
•536 NO. PERRY •59 SO. SAGINAW
OPEN THURSDAY AND FRIDAY TILL 9 P. M.

AT ALL 4 PONTIAC STORES
MEL-O-CRUST - Sliced - Enriched - White
BREAD
This Week's Bakery Special Large 20-oz. Loaf 17c

Youth's Court Hearing Postponed Until Tuesday

A Juvenile Court hearing for 16-year-old Eric Matheny, who fired a rifle shot at his stepmother and attempted to rob his father Jan. 4, has been postoned until next Tuesday. Probate Judge Arthur E. Moore said he wanted more time to study the case.

Young Matheny, a ward of Starr Commonwealth School at Albion, terrorized his parents in their West Bloomfield Township home with a 30-caliber deer rifle. He is being held at the Oakland County Juvenile Home.

GIs Are Ticketed, Too

FORT WORTH, Tex. (UP)—Some top sergeant probably had a disillusioned rookie after an 18-year-old soldier was involved in a minor traffic accident. He said the police couldn't give him a ticket for careless collision and no driver's license.

"I'm in the Army," he said.

They said it didn't make any difference. And it didn't.

The Sierra Nevada mountains in California have at least 41 peaks that are more than 10,000 feet.

Navy Pays Old IOUs

SAIPAN, Mariana Islands (UP) — The U.S. Navy has paid off $2,500 in old IOU's to the Saipanese. The Saipanese were given the notes by American occupying forces for their yen when the Japanese surrendered the island 10 years ago. Individual payments ranged from $1.50 to $475.97 at the rate of 20 yen for a dollar—a price agreed on 10 years ago. Today, the yen is pegged at 360 yen to a dollar.

Expenditures for housing averages about one-fifth of the total capital spending in the U.S.

Psychologist Elected

ANN ARBOR (UP) — Edward S. Bordin, associate professor of psychology at the University of Michigan, has been named to head the Michigan Psychological Assn. next year. Professor Bordin will succeed Prof. Donald Johnson of Michigan State College.

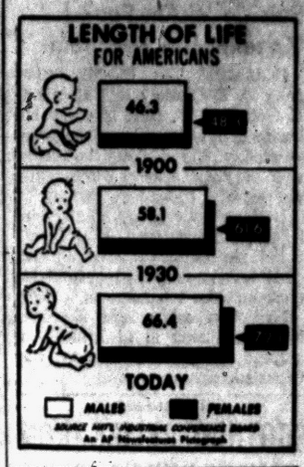

Potatoes

Here, without a doubt, are the Finest Potatoes you can buy anywhere at any price! "STATE OF MAINE Kool-Krisp POTATOES" are grown and packed EXCLUSIVELY FOR WRIGLEY'S under the personal direction of one of America's foremost potato authorities! "Kool-Krisp Potatoes" are famous Katahdin variety, almost eyeless and free from digger cuts! They are washed, cleaned and graded to 2½ inch minimum size! They are easy to peel because of their round shape! "Kool-Krisp" Potatoes do not vary in quality, and are the finest ALL-PURPOSE POTATOES on the market today! Try a bag of "Kool-Krisp" Potatoes, the Premium Package at the regular price! We know you'll come back for more!



KOOL-KRISP-Maine Super Spud POTATOES 10 lb. MESH BAG 49c

• Selected • U.S. No. 1 IDAHO Baking POTATOES Specially Graded 8-14 ozs. 10-lb. MESH BAG 69c

North Dakota—U.S. No. 1 RED POTATOES • Washed • Brushed 10-lb. MESH BAG 59c

Fresh Squeezed ORANGE JUICE Wrigley's Own Qt. Jar 49¢
DELICIOUS APPLES EXTRA Fancy Red - Washington Plastic Bag 3 Lbs. 59¢
OUTDOOR GROWN TOMATOES Red Ripe Lb. 29¢
FLORIDA TANGERINES Easy-to-Peel Juicy 150-176 Size Doz. 29¢
CANADIAN RUTABAGAS U. S. No. 1 WAXED Lb. 05¢
D'ANJOU PEARS Northwest Tasty - Juicy 2 Lbs. 39¢



Special Offer! DARTMOUTH Frozen ORANGE JUICE 6-oz. Can 10c



FAIRMOUNT'S Creamed COTTAGE CHEESE 16 OZ. CARTON 21c

JESSE JEWEL FRYING CHICKENS Pan Ready Cut Up 2-Lb. Pkg. 99¢
JESSE JEWEL CHICKEN PARTS • THIGHS • BREASTS • DRUMSTICKS 1-Lb. Pkg. Your Choice 89¢
FLAVOR RICH FROZEN STEAKS Fine for Quick Meals 1-Lb. Pkgs. of Six 59¢
TOP FROST CAULIFLOWER Fresh Frozen 2 10-Oz. Pkgs. 49¢

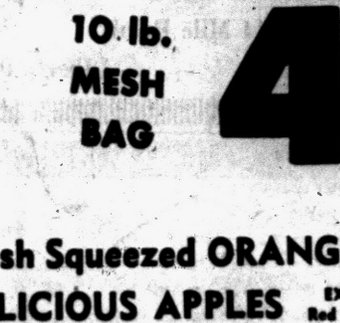

KEYKO Yellow MARGARINE 1-LB. CTN. IN QTRS. 25c

LARGE EGGS Lily Brand Grade "A" Doz. In Ctn. 43¢
BUTTER Hollybrook Pure Double Wrapped 1-Lb. Print 63¢
SHARP CHEESE Fancy New York Lb. 69¢
SPUN HONEY SPREAD Bradshaw Brand 10-Oz. Ctn. 23¢
LOAF CHEESE American or Pimento Pkgd or Sliced Lb. 49¢
DEL CREST AMERICAN CHEESE FOOD 2-Lb. Econ. Loaf 75¢
BLUE CHEESE Blue Moon For Dressing or Salads Lb. 69¢



Chase & Sanborn COFFEE Choice of Grinds 1 LB. Pressure Can 99c

• Delicious! • Nutritious!



Welch's GRAPE JUICE 3 24-OZ. BOTTLES $1.00



HART BRAND TOMATO JUICE Giant 46 oz. can 19c

Hart Brand KIDNEY BEANS 4 303 Cans 49c

HART BRAND Your Choice
• Cut Green Beans
• Golden Whole Kernel Corn
• Cut Wax Beans
• Peas & Carrots
• Lima Beans
• Sweet Peas
2 303 Cans 29c



SALAD BOWL SALAD DRESSING BIG QUART JAR 39c



Watch Wrigley's "CISCO KID" Every Thur. Night, 7 p.m.--Channel 7 and "LADY of CHARM" -- Wed., Thurs. and Fri. 11 a.m. 'til Noon -- Channel 7

Baptist Hunter Fells Fortune

But Balloon He Bagged Yields $1,955 to Church of Different Faith

LOUISVILLE, Ky. (UP)—A 71-year-old Baptist hunter literally shot $1,955 from the heavens but got nothing for his marksmanship.

Instead, the money will be used by a Catholic priest to help build a new church.

The hunter, Forrest Wilson, was looking for rabbits last Saturday when he noticed a huge plastic balloon floating through the air toward him.

"Now, when you see something like that and you're carrying a shotgun you're going to shoot it," he said. And he shot.

Inside the balloon was a certificate worth $1,955 to the finder's favorite charity, but Wilson didn't take the message seriously. He gave the paper to his granddaughter Mrs. Marie Lacefield, a member of St. Jerome's Catholic Church, now in the middle of a building program. Actually, the Rev. Jerome Moore is building the church himself with the aid of his congregation.

So Mrs. Lacefield is donating the $1,955 to Father Moore.

"It's her certificate now," said her Baptist grandfather. "The Baptists can't blame me if she gives it to the Catholics."

* * *

Wilson said, however, it would be nice if he could just get some money out of it himself.

But the certificate doesn't work that way. It was the most valuable of 122 sent aloft throughout the country last week by General Mills Inc., to commemorate the anniversary of a company product.

The one captured near here had been aloft about 52 hours, a detail that didn't interest Wilson.

"I think I'll give up rabbit hunting," he said, "and start hunting balloons."

He didn't bag any rabbits Saturday anyway.

GOP Plans County Parley Here Feb. 7

Delegates to the State Republican Convention will be elected by the Oakland County GOP organization Feb. 7 at 8 p.m. in the County Office Building, 1 Lafayette St., according to Edward E. Wilson, county chairman.

The state meeting is scheduled Feb. 18 and 19 at the Statler Hotel in Detroit.

Persons elected as delegates in last fall's primary elections will be delegates to the Feb. 7 meeting, Wilson explained.

PRIMARY ELECTION NOTICE

To the Qualified Electors:

Notice is hereby given, that a Primary Election will be held in the Township of Waterford, County of Oakland, State of Michigan, at:

Prec. No. 1—Jayne Adams School 3810 Clintonville Road
Prec. No. 2—Fire Hall No. 2 4596 West Walton Blvd.
Prec. No. 3—Waterford Village School Steffens Street, Waterford
Prec. No. 4—Williams Lake School 2525 Airport Road
Prec. No. 5—Waterford Township Hall 4995 W. Huron Street
Prec. No. 6—Hudson Covert School 1150 Scott Lake Road
Prec. No. 7—Donelson School 1200 W. Huron Street
Prec. No. 8—Stringham School 4350 Elizabeth Lake Rd.
Prec. No. 9—Oakland Coin Company 5236 Cooley Lake Road
Prec. No. 10—Lambert School Cass-Elizabeth Lake Road
Prec. No. 11—Knights of Pythias Hall 963 Voorheis Road

Within said Township on Monday, February 21, 1955

For the purpose of electing the following officers:

Supervisor, Township Clerk, Township Treasurer, Two Trustees, Justice of the Peace (full term), Highway Commissioner, Four Constables (not to exceed four), Member of the Board of Review.

And to vote on any amendments or referendums that may be submitted at that time.

Notice relative to opening and closing of the Polls, Election Law, Revision of 1943, (3083) Section 1. On the day of any election the polls shall be opened at 7:00 o'clock in the forenoon, and shall be continued open until 8:00 o'clock in the afternoon and no longer. Every qualified elector present and in line at the polls at the hour prescribed for the closing thereof, shall be allowed to vote.

LOUIS G. BARRY,
Waterford Township Clerk.
Jan. 19, 21, 1955

STATE OF MICHIGAN—In the Probate Court for the County of Oakland, Juvenile Division.

In the matter of the petition concerning Daniel Henry Kirby, minor. Cause No. 13784.

To Henry and Emily Kirby, parents of said child.

Petition having been filed in this Court alleging that the present whereabouts of the parents of the said minor child is unknown and said child is dependent upon the public for support and that said child should be placed under the jurisdiction of this Court.

In the name of the people of the State of Michigan, you are hereby notified that the hearing on said petition will be held at the Court House in the City of Pontiac in said County, on the 1st day of February A.D. 1955, at two o'clock in the afternoon, and you are hereby commanded to appear personally at said hearing.

It being impractical to make personal service hereof, this summons and notice shall be served by publication of a copy one week previous to said hearing in the Pontiac Press a newspaper printed and circulated in said County.

Witness, the Honorable Arthur E. Moore, Judge of said Court, in the City of Pontiac in said County, this 17th day of January A.D. 1955.

Seal ARTHUR E. MOORE,
Judge of Probate.
A true copy
GEORGIENA R. MURTHA,
Probate Register, Juvenile Division.
Jan. 19, 1955

Suicide Victim Found 'Kneeling' in Bedroom

HOUSTON, Tex. (AP)—Mrs. Clarence E. McCloskey told Homicide Detective V. F. Hart she saw her husband kneeling in a bedroom yesterday. She said she thought he was praying, since he frequently did so, and tiptoed away.

Half an hour later, finding him in the same position, she investigated. He was dead. A cotton sash cord had been looped around his neck and the top hinge of a door.

Mrs. McCloskey said her husband had been in ill health. An inquest verdict of suicide was returned.

(Advertisement)

SOOTHING RELIEF FROM COUGHS DUE TO COLDS

Father John's Medicine Acts Promptly

When you take Father John's Medicine for soothing relief of coughs due to colds, its immediate action is to soothe your irritated throat. How good that feels! Prove it best by trying it yourself or for any member of your family. It has been successfully used over 99 years.

COMMENDED BY THE CONSUMER SERVICE BUREAU OF PARENTS' MAGAZINE ADVERTISED THERE

Your Watch
- Cleaned
- Adjusted
- Regulated

$4.50

Expansion Watch Bands
Ladies'—Men's
Special $1.95

Georges-Newports
Jewelry Dept.



Friends Defend Hero of WW I

Lawrence of Arabia No Hoax, Associates Tell British Author

LONDON (AP)—A British author's charges that the World War I exploits of Lawrence of Arabia were largely a hoax brought friends to Lawrence's defense yesterday.

The charges were made by Richard Aldington, 63-year-old author and critic, in his book "Lawrence, the Impostor," published last week in Paris.

Thomas Edward Lawrence, who was killed in a motorcycle accident in Britain in 1935, has been pictured as a young archeologist who during World War I sparked the Arab revolt against Turkey and led the Arab raiders to outstanding victories. He also won literary acclaim as the author of "Seven Pillars of Wisdom."

Aldington claims most of Lawrence's exploits were the product of his own imagination. In any case, the author contends, most of the Middle East fighting was done by the British and the Arab contribution was negligible.

Several of Lawdence's former associates cited the words of Sir Winston Churchill in support of Lawrence.

Churchill once wrote that, while Lawrence should not have the "whole credit for the great success" of Britain's World War I policy in the Arab lands, "the wonder was that he was able to sink his personality, to bend his tmperious will and pool his knowledge in the common pool."

"Here is one of the proofs of the greatness of his character and the versatility of his genius," Churchill declared.

Another support came from Prof. Lionel Curtis, a fellow of All Souls College at Oxford.

"I knew Lawrence intimately, and whatever he was he was no charlatan," said the professor.

Curtis scouted Aldington's implication that the late George Bernard Shaw, a friend of Lawrence, did much of the writing of "Seven Pillars of Wisdom."

"It is unfortunate for Aldington that recently the Lawrence letters were published," Curtis said. "They are among the most brilliant in the English language."

British Release Wife of Guiana's Ex-Premier

GEORGETOWN, British Guiana (AP)—Mrs. Janet Jagan, U. S.-born wife of the British Guiana Premier ousted in 1953 on charges of Communist plotting, is free again after serving five months in jail.

Mrs. Jagan, general secretary of the Peoples' Progressive party led by her husband Cheddi Jagan, had been convicted of possessing subversive literature and holding a prohibited political meeting.

Even Hat of Beaver Skin Brings Happy Memories

By MARGARET LATROBE

It was the year for a new hat. In those childhood days a hat had to fit. You bought the bonnet by head-size first, then color, and you were lucky if it "did something for you."

The trip to the milliner meant holding Mother's hand through three changes of street cars, and long chilly waits on alien corners. The gentle, graying woman who subsisted by hatmaking in a modest cottage filled with caged canaries and milliner's findings was void of imagination when it came to chileren's hats. Warmth and durability was about it.

Mother fell in love with a wide-brimmed beaver horror which would have suited Samuel Johnson or an elderly English coachman to the nines. But it didn't suit me. Although I could see the pit into which they were about to thrust me, no word of protect came from my lips, no tear fell from my eyes.

Being a weekday, my hair was pulled so tightly back in braids that vocal or visual manifestations of any kind were nearly impossible. This hair-do gave rise to the eyebrows (mine) and the expression, peeled onion.

The horrendous hat sat squarely on my head, and from its brim dangled two crocheted streamers ending in large fur balls. Mother assured me that on Sundays, when the hair fell in perfect rag-rolled curls, things would look up with the hat. She said, while the milliner's canaries chirped merrily, that nobody on earth would have a hat like this one.

What other lucky child could have a parent willing to spend two whole dollars for such a hat? Besides, it was warm. It would last for years.

And she was right. It was the only hat of its kind anywhere. People stopped to gaze in disbelief that a fur umbrella had somehow been attached, upside down, to my braided cranium. No one could sit beside me at church because of the scope of its brim. I dare not take it off for there was no place to put it. Although seen by many, I saw no one that winter. Entire weeks were spent looking straight down at my toes.

How we laughed—Mother and I—in later years about that beaver hat. Now that she is gone, the remembrance of every trolley car trip, every curl she wrapped so carefully for a child's head, every good and wonderful thing she did—even the dreadful beaver hat—is sweet. She bought it because she thought it was divine. I wore it because I thought she was.

Sometimes I wonder what memories our children will have of us, don't you?

(Copyright 1955, King Features)

Tire Case Baffles Sheriff

LAWRENCE, Kan. (AP) — A robbery victim walked into Sheriff Billy Hodson's office, pointed to a car outside and said, "One of my tires that was stolen is on that old Ford out front." Hodson is working hard on the case because the Ford was a used car he himself had bought not long before.

Iran Chief Recovering

TEHRAN, Iran (AP)—Premier Gen. Fazollah Zahedi is recovering from an attack of gout.

Bazley's Thursday SUPER SPECIALS!!

78 North Saginaw Street

Junedale Brand **Redi-Eat PICNICS . . .** 29c lb.

This Valuable Coupon Entitles the Bearer to a 1-lb. Limit, Fresh **REMUS BUTTER . . .** Good Thurs. Only 49c lb. With Meat Purchase

Viet Nam Launches New Land Reform

SAIGON, Indochina (AP)—The South Viet Nam government has launched its new land reform program, the weapon it is counting on most to save the country from the Communist-led Vietminh.

Premier Ngo Dinh Diem fixed rents at no less than 15 per cent of the principal annual crop and no more than 25 per cent. Previously they ranged from 40 to 75 per cent. Written contracts between tenants and farm owners are also required in place of verbal agreements.

The contracts will be for a minimum of five years, renewable for another five. If the tenant keeps up payments for 10 years, he acquires ownership of the land.

Baby Follows Leader

YORK, Pa. (AP) — A 9¾-pound baby boy born yesterday to Mr. and Mrs. Marlin Conley, of nearby Newberrytown, was named George Leader Conley after George M. Leader, Democrat, who was inaugurated yesterday as governor. Conley is a registered Republican.

There are about 1.5 million marriages annually in the U.S.

Beautiful Formica Dinettes

Available in Chrome or Wrought Iron



Tables made to order, any size or shape, including round, square and oval. 26 colors and patterns to select from. Tables are equipped with self-storing leaf. Chairs are upholstered in Comark material—64 colors and patterns — 16 different styles. All chrome is triple-plated, including copper, nickel and chrome.

Odd Chairs $6.95 AND UP

Open Nites 'til 8:30

Made to Order ANY SIZE SHAPE STYLE $49.95 AND UP

Lifetime Guarantee on All Chrome

BUY DIRECT and SAVE ½!

METALMASTERS MFG. CO.

4436 North Woodward Near 14 Mile Road

Daily 10 A. M. to 8:30 P. M. LIberty 9-3011

RESOLVED! to take it easy on WASHDAY



I'm Getting a new '55

FRIGIDAIRE *Automatic Washer*

Yes, this wonderful new automatic FRIGIDAIRE washer will give me glorious new hours of freedom from washday drudgery. It won't be any problem keeping my New Year's resolution with this amazing, time-saving, work-saving FRIGIDAIRE washer on the job.

PACKED WITH HIGH PRICED FEATURES

- Live-Water Washing is safe, thorough, gentle
- Float-Over Rinsing gets clothes really clean, bright
- Rapidry Spin leaves clothes drier, easier to handle
- Select-O-Dial for fully automatic or fully flexible operation
- Uses 2 to 8 gallons LESS hot water
- Saves suds for re-use if you like
- Lifetime Porcelain where it counts most!

Yet Priced with the Lowest $229.95

ME-4369-20

CONSUMERS POWER COMPANY

WHERE THOUSANDS SAVE MILLIONS



Christmas Club ★★ Smith: $100.00 Hundred & 00/100 Signed Jonathan

THERE'S A CLUB JUST FOR YOU!

EVERY 2 WEEKS YOU SAVE
- $ 1.00 . Next Christmas Receive $ 25.00
- $ 2.00 . Next Christmas Receive $ 50.00
- $ 4.00 . Next Christmas Receive $100.00
- $10.00 . Next Christmas Receive $250.00
- $20.00 . Next Christmas Receive $500.00

It's Not Too Late!

We Are Still Opening 1955 CHRISTMAS CLUBS

It's so easy to save up painlessly for next year's Christmas gifts by joining our Christmas Savings Club for '55! Save just a moderate amount every two weeks and have a lot to spend a year from now.

Open Your Club Today!

DIRECTORS
- Irving B. Babcock, *President Dearborn Motor Credit Corporation*
- Louis H. Cole, *L. H. Cole Oil Company*
- W. Russell Eames, *Eames & Brown*
- Robert R. Eldred, *Senior Vice President Community National Bank of Pontiac*
- Harold A. Fitzgerald, *Publisher The Pontiac Press*
- Alfred C. Girard, *President and Chairman of the Board Community National Bank of Pontiac*
- Alfred R. Glancy, Jr., *President A. R. Glancy Inc.*
- Harold A. Howlett, *Attorney Howlett, Hartman and Beier*
- Howard W. Huttenlocher, *H. W. Huttenlocher Agency*
- Harry M. Pryale, *President Baldwin Rubber Company*

The Community National Bank

of PONTIAC, MICHIGAN

Member Federal Deposit Insurance Corporation

4 Branch Banks To Serve You!

Perry at Glenwood
W. Huron at Tilden
Out of Town Branches:
Keego Harbor
Walled Lake



There IS a proven formula for better eyesight!

Expert Optometrist plus Complete Service equals Improved Vision

Myer's knows there are no bargains in eye care. That's why we have taken no short cuts in building an optical department in which you can have absolute confidence.

Complete Optical Service

Eye examinations, with finest equipment, by an expert optometrist
Glasses fitted correctly
Fast repair service on all frames and lenses

Dr. Thaddeus Zieminski is a graduate of Northern Illinois College of Optometry, with four years' medical service in the army. His 15 years of experience as a registered optometrist assure you of the best possible eye care.

Myer's many extra conveniences will please you . . . such as: Only a few hours service on most optical repairs. **No appointment necessary.** Latest styled frames to suit your personality. Convenient payment terms. Oculists' prescriptions filled.

So . . . come in NOW to take advantage of Myer's "Best-Possible-Vision" service.

MYER'S Jewelry Shop

HOURS: Mon., Tues., 9:30-6:00 Thurs., 9:30-6:00 Fri., Sat., 9:30-9:00

Myer's Optical Department
TEL-HURON CENTER

FINAL CLEARANCE!

Boys'—Girls'

WINTER COATS SNOW SUITS



Outfit the Kiddies now at half the cost! Pretty, warm coats and snowsuits to keep them snug and warm this winter and next year, too!

UP TO **½ off**

Reg 14.99 Tots' 3-Pc. Set $8.88

FINAL REDUCTIONS **SALE BOYS' TOGS**

Reg. $2.99 Boys' Sport Shirts $1.88
Reg. $4.99 Boys' School Slacks $2.88
Reg. $5.99 Boys' Heavy Jackets, 2-4 $3.99
Reg. $1.39 Boys' Polo Shirts 88c
Reg. $2.99 Boys' Pajamas, 3-12 .... $1.88
Reg. $4.99 Boys' Sweaters, 4-12 .... $3.88

Every Week Is Baby Week In Our **BABY SHOP**
CHECK THESE SPECIALS



Reg. $2.99 Birdseye Diapers, Doz. . . $1.88
Reg. 79c Baby U'Shirts ..... 2 for $1.00
Reg. 69c Wrap Blankets 49c
Reg. $1.99 Terry Towel Sets $1.66
Reg. $2.99 Angora Bonnets $1.94
Reg. $3.75 Chix Gauze Diapers $2.94

WONDERLAND Shop
"Best for Children"
Tel-Huron Shopping Center FE 5-9955
OPEN: Monday, Tuesday and Wednesday 9 a.m. to 6 p.m.

1st ANNUAL JANUARY Shoe Clearance

SHOP . . . BUY . . . SAVE

Men's Shoes
FLORSHEIM
Reg. $18.95 to $21.95
Here's your chance to get famous Florsheim shoes at terrific savings!
$14.80 - $16.80

Winthrop
Reg. $12.95 to $14.95
Smartest styling . . . quality leathers . . . genuine comfort. Many styles to choose from.
$8.80 - $10.80

YORKTOWN
Reg. $10.95
Fellows! Here's a chance to buy good quality shoes at a new low price! Don't wait, come in today while selections are tops.
$8.80

Women's Shoes
NATURALIZERS
Reg. $1.95 to $11.95
A famous name, high styled shoe that all women love.
$6.85-$7.85

AMERICAN GIRL
Reg. $7.95 to $9.95
Smart looking dress shoes . . priced so low you can afford several pairs.
$4.99

SPECIAL GROUP
Reg. $5.95 and $6.95
Group includes dress shoes, sport styles and flatties. Come in, take your pick.
$2.88

Open Mon., Tues., Wed. Nights 'til 6:00

The SHOE BOX
Men's—Women's—Children's Better Shoes
TEL-HURON SHOPPING CENTER

One Group

Potted Plants



Special at **37c**

Philodendron - Ivy
Sansevieria - Nepthlytis
Variegated Peperomia
Chinese Evergreen
Spotted Dracaena



Kresge's

TEL-HURON STORE HOURS:
M—T—W—T—9:30 to 6:00—Friday and Saturday 9:30 to 9:00

Naturally Tender



BEEF ROAST lb. **39c**

Table Trimmed
Blade Chuck Cut



Whiteley's

Thursday Friday and Saturday 9 a.m. to 9 p. m.
Mon., Tues., Wed. 'til 6—Thurs., Fri., Sat. 'til 9

January Sale

thursday, friday, saturday

WOOL KNIT DRESSES
$18
regularly $29.95 to $45

Wool dresses by several famous makers! All with that hand knit look. Two-piece dresses with over-blouse or cardigan tops; one piece dresses, some with boleros. Braid trims, bead trims. Deep colors, pastels, white; a few tweeds. Sizes 10 to 18. **Sale, $18.**

DRESSES
$5
regularly $8.95 to $14.95

Rayon crepes, failles, taffetas, menswear and novelty rayon spuns in two-piece styles. Casual and dressy styles. Junior, misses sizes. **Sale, $5.**

Winkelman's TEL-HURON SHOPPING CENTER

SHOP THURSDAY, FRIDAY, SATURDAY TILL 9 P. M.

LADIES! *See This Decorative*

POLLYANNA OIL LAMP

★ MADE OF COPPER ★

Genuine Oil Wick and Glass Chimney

LIMITED SUPPLY

REGULAR $1.50
98c

OPEN Daily 8 a.m. to 10 p.m. Sunday 9 a.m. to 10 p.m.

CUNNINGHAM'S DRUG STORES
TEL-HURON SHOPPING CENTER

Imported Wool **ARGYLE SOCKS**	*All Wool Coat and* **PULL-OVER SWEATERS**	*Wool—Leather* **GLOVES**	*California* **SPORT SHIRTS**
$2.95 and $3.95 Values	*Values to $5.95*	*Values to $12.95*	*$10.95 Value*
Now	*Now*	*Now*	*Now*
$1.88	**$5.88**	**$1.88**	**$4.88**

Open An Osman's Convenient Pay Charge Account

Osmun's

Tel-Huron Store Only
Open Thursday, Friday and Saturday 'til 9 P. M.

Birmingham
TRAVEL SERVICE
We'll Plan Your Tour Free!
Phone MI 4-5711
Tickets, Reservations to Anywhere
Grace Plummer Reilly
379 Hamilton, Birmingham

FAST DELIVERY
COURTEOUS SERVICE
SPEEDWAY FUEL OIL
BURNS HOTTER! CLEANER! SLOWER!
DON'T DELAY, ORDER NOW!
Oakland Fuel & Paint Co.
436 Orchard Lake
FE 5-6159


Both For $12.95
Matching Wedding Bands, handsomely tailored bands in 14K yellow gold.
Jewelry Department
GEORGE'S
NEWPORT'S

FAST RELIEF FROM SORE THROAT DUE TO COLD
When you have a Sore Throat due to a cold you want really fast relief from the pain...and here's how to get it! Just gargle three times daily with 3 Bayer Aspirin tablets dissolved in one-third of a glass of water. You'll feel better fast!
BAYER ASPIRIN

Hal Boyle Says:

New Chin Every 4 Days Possible on Cruise Ship

SOMEWHERE IN THE CARIBBEAN (AP) — Leaves from a cruising notebook:

The pleasantest feature of a winter cruise is that once you are at sea all the worries of land become unimportant.

The word "diet," by unspoken agreement, drops from everyone's vocabulary. Time becomes meaningless. You don't need a calendar to chronicle the passing days. You tell time by your chins.

This morning, for example, when I got out my razor I found I had a brand new chin to shave — a round, firm, fully packed chin slightly browned by the sun. When I remarked on this to the steward, he explained:

"Oh, that means we've been at sea four days. A three-dessert man your age and weight, who enjoys his food, can grow a new chin every four days without any trouble at all."

Since I started with two chins and we will be at sea 13 days, that means I'll get back to New York with five and one-fourth chins. And somehow I don't mind it at all.

Our ship is the Furness Line's Ocean Monarch, one of Britain's newest and trimmest cruise vessels. When we boarded her—Frances, our daughter, Tracy Ann, and I — I started to walk right off again. There was a telephone in the stateroom, and if there is anything I detest on a vacation it is the sight of a telephone.

"Don't worry," said Frances. "Anybody who phones you from shore will have to pay $4.50 for a three-minute call, and if I know your friends — and after 17 years I feel I know them only too well — you are as safe as if you were in Heaven."

How right she was! Every morning I lie in bed for half an hour just admiring that telephone. It is boudoir white in color, and it is the most beautiful telephone in the world. It never rings.

Aboard ship you have to get accustomed to strange noises — the creaking of wood in the night, the soft slap of waves against the steel hull.

The first day I stretched out on a deck chair in the hot sun I was startled out of my doze time after time by a strange sound — sna-a-a-p, sna-a-a-p!

"You hear anything snapping?" I asked a veteran voyager next to me. He cocked his ears.

"I don't hear anything," he said, then after a moment inquired, "Do those snapping sounds sound like they're inside you?"

"Yeah, come to think of it, I guess they do."

"They're just the kiks coming out of your nerves," he said tolerantly.

The kiks are all gone now. My nerves are so relaxed I feel I could skip rope with them.

No one has more fun on a cruise than small children. They have more sense of adventure than older passengers, and enjoy stormy as well as mild weather. They rarely become seasick before the age of two, when they first learn what it is by hearing their elders talk about it.

Tracy Ann, who isn't quite 19 months old, got a real thrill when we poughed through some rough seas off Cape Hatteras. To keep her from plunging overboard to pick foam flowers out of the sea, I had to put a harness and a leash on her while on deck.

It bothered my sense of dignity to have to put in on her, and at first it bothered her to have to wear it.

"I know how you feel, honey," I told her. "It makes you feel like a doggie, doesn't it?"

At the word doggie, she quit rebelling and began barking, "Bow-wow-wow-wow-wow!"

Now each morning she brings the harness to me to put on her before our deck stroll. She thinks she is a dog, and since she loves dogs, she has no objection to walking on a leash.

Sikorsky Gets Medal

LONDON (AP)—The British Institution of Mechanical Engineers has awarded the 1955 James Watt International Medal to Igor I. Sikorsky in recognition of his pioneer work in the development of various types of aircraft, particularly helicopters.

Dems Withhold Okay on Lincoln Day Recess

WASHINGTON (AP) — Democrats withheld a decision today on a Republican request for a 10-day Senate recess during February to let GOP members make Lincoln Day speeches.

The Republican National Committee has been lining up senators for Lincoln Day speeches, but Sen. McCarthy (R-Wis) said he is setting up his own schedule. He said he has engagements to speak in Bridgeport, Conn., Appleton, Wis., and Chicago and may schedule some other appearances.

There are three times more widows than widowers in the U.S.

Dies Trying to Save Dog

CHICAGO (AP) — An apparent attempt to save his mongrel dog from his burning basement flat brought death last night to Patrick Gahagan, 80. The body of the man and his pet were found in the ruins of the flat. Neighbors said Gahagan had been seen outside during the fire, but then he disappeared.

SHOP FOR THE FAMILY and SAVE!
JANUARY Shoe Clearance

WOMEN'S
FLORSHEIM DRESS SHOES
Discontinued Patterns
Reg. $15.95 to $19.95
NOW $10.80 To $13.80

MEN'S
Florsheim Dress Oxfords
Discontinued Patterns
Reg. $17.95 to $20.95
NOW $14.80

WOMEN'S
TWEEDIE DRESS SHOES
152 pair in this group
Reg. $15.95
NOW $10.80

MEN'S
TAYLOR-PLYMOUTH SHOES
Discontinued Styles
Reg. $12.95 and $14.95
NOW $8.80

WOMEN'S AND TEENAGERS
FLATS and LOW HEELS
Reg. $8.95 and $9.95
NOW $5.95

MEN'S
DRESS SHOES
115 pair in this group
Reg. $8.95 to $12.95
NOW $4.80 To $6.80

All Sales Final
TODD'S Shoe Store
20 W. Huron

NATIONAL THRIFT WEEK
THRIFT IS A HABIT
THRIFT . . . the best habit you can acquire. Once started . . . your bank account will work steadily toward a better future for you!
If you combine your thrifty habits with regular savings here, your money will grow surprisingly fast . . . at our high interest rate!
2% Current Rate
SAVINGS INSURED to $10,000
PONTIAC FEDERAL SAVINGS
16 E. Lawrence St.

SAM BENSON SAYS:
CLOSING OUT!
When I Say Closing Out All My Women's Winter Coats and Sportswear . . . I Mean It!
All Wool!
Blanket Fleeces
Curls . . . Tweeds
Select Your Coat and Deduct
$10 OFF
Their Already Low Prices . . .
Out They Go!
LOOK! SAVE 20%! Jackets! Skirts! Blouses! Slacks! Purses!
Figure-Flattering
COTTON DRESSES
2 for $5
Sanforized Shrunk!
● Values to $4.95
● All Sales Final!
● No Phone Orders Please!
I RENT TUXEDOS FOR WEDDINGS AND PARTIES
Sam Benson
CLOTHING OUTLET

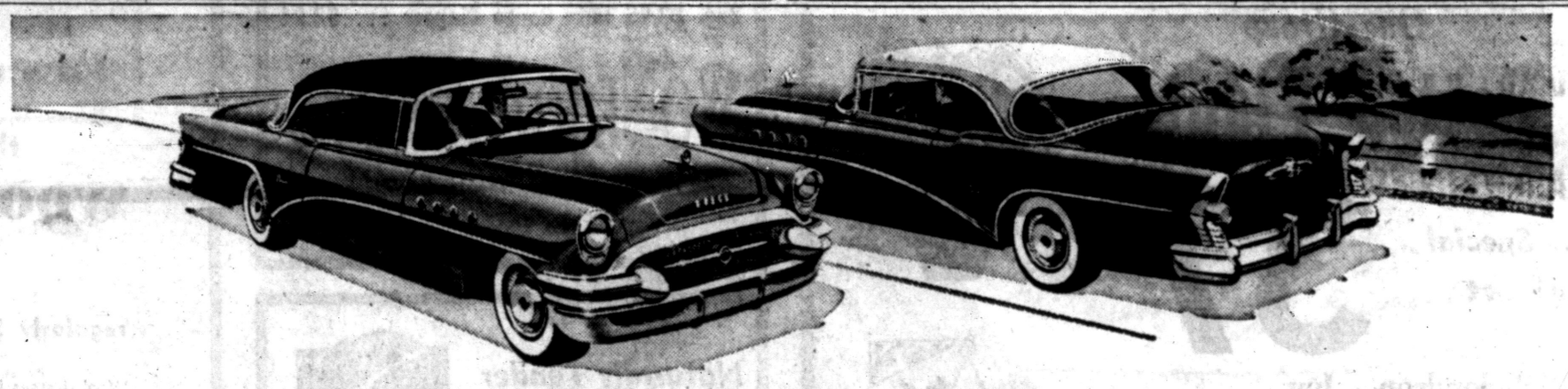
Fore and Aft- and Curbside, too-
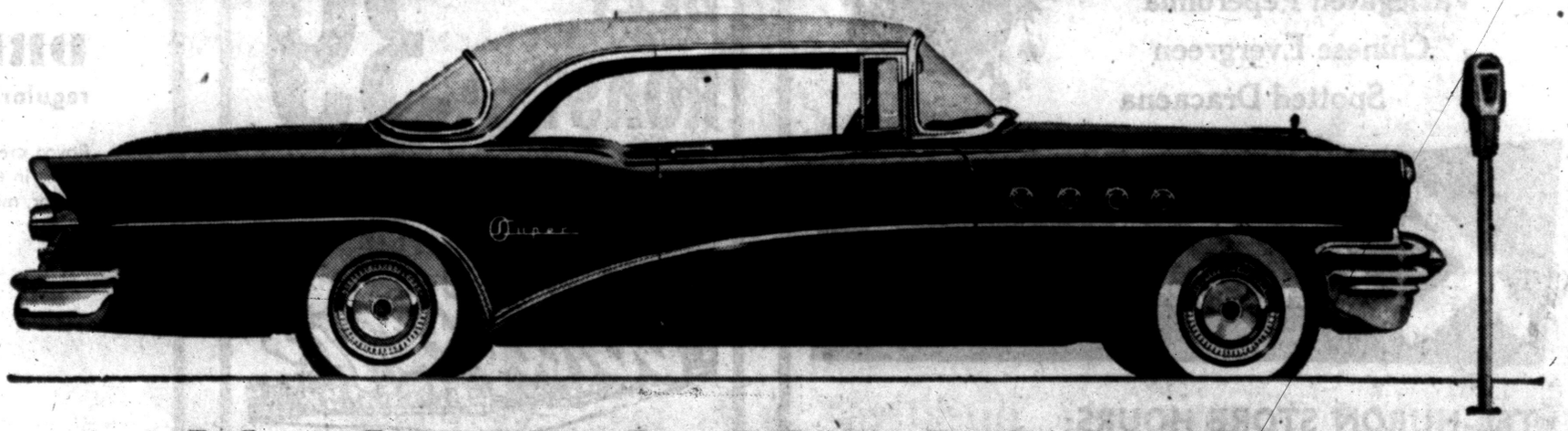
It's the style hit of the year!

YOU can take our word for it when we tell you this:
The first time *we* put eyes on the 1955 Buicks, we really raised a cheer.
To top the looks of last year's Buick—the car that moved Buick into the top three of the nation's best sellers—that was something.
That gave us two hits in a row, we figured—and it seems we figured right.
For with these stunning new 1955 Buicks, we're getting even more noses pressed against our showroom windows than last year—and more folks coming in to look and study and drive and *buy*.
But bold new styling, of course, is just one reason for the sensational success of these great cars.
New power is part of the picture—robust new V8 power in record might—236 hp in the CENTURY, SUPER and ROADMASTER—188 hp in the low-priced SPECIAL.
New performance, too—from the dynamic action of Buick's Variable Pitch Dynaflow* that gives you far better gas mileage in normal driving and cruising—and full-power getaway or safety-surge acceleration, *but instantly, and with infinite smoothness.*
So you can see that just looking isn't enough.
You have to take that wheel in your hands, try that power, feel that Dynaflow take-hold surge, sample that Million Dollar Ride—and check the hard-to-pass-up prices we're quoting.
We'll gladly help you do all that. Why not come in this week?
*Dynaflow Drive is standard on Roadmaster, optional at extra cost on other Series.
Thrill of the year is Buick
MILTON BERLE STARS FOR BUICK—See the Buick-Berle Show Alternate Tuesday Evenings
WHEN BETTER AUTOMOBILES ARE BUILT BUICK WILL BUILD THEM
OLIVER MOTOR SALES
210 Orchard Lake Ave. Pontiac, Michigan Phone FE 2-9101

GRAND OPENING

Newly Remodeled — Bigger — Finer

EDISON FOOD MKT.

183 Edison St. Corner Chamberlain — All Specials Good for 1 Week — Phone FE 5-6521

Our remodeling is complete. The store you formerly knew is no more. Instead we have a larger, modern, market. Designed to make your shopping a grand experience. New shelving provides extra stocks of finer foods, New meat case to give you greater selections. Frozen Foods and Dairy Products in easy-to-reach display cases. Plus many other grand features. To acquaint you with our expanded market we are having the GRAND OPENING THIS WEEK . . . and celebrating it with MONEY SAVING FOOD BARGAINS FOR YOU!

PARK FREE

Off street lot beside the building. And at door street parking too.

NEW STORE HOURS

Shop Monday thru Saturday
9 A. M. to 9 P. M.
Sunday Open 9 to 2

FREE GIFTS!

During Grand Opening we have many surprises for everyone who visits us. Including:

10 BASKETS of GROCERIES

Just register your name. Nothing to buy . . . you need not be present to win.

FREE TO KIDDIES

Ice Cream Choco-Pops for each child visiting our new store with his parent.

FREE AUTOGRAPHED PICTURE ROY ROGERS

FREE PLASTIC SCALE MODEL CARS with purchase of Post's Brand Flakes. 2 pkgs. 45c

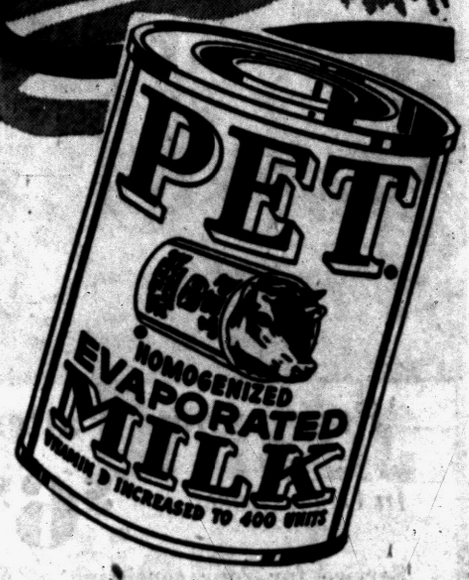

Money Saver!
PET MILK
Tall Cans
8 Cans 79c

Fresh Produce

Fresh Ripe Select
TOMATOES Cello Pkg. **23c**

Jumbo Fancy
CAULIFLOWER Lge. Hd. **39c**

Sweet Fresh Calif.
CARROTS 1-Lb. Cello Pkg. **2 for 25c**

Snow Crop Frozen Foods
PEAS
CORN
SQUASH
Fill Your Locker at This Price! **6 Pkgs. 95c**

MIRACLE WHIP Salad Dressing **49c Qt.**



Michigan Pure Granulated
SUGAR 5 lbs. For Only 39c



New Easy-To-Use
Instant Dry Pet Milk
Jar **29c**



Defiance Quality Coupon Brand
COFFEE
1 lb. Tin **95c**

Save 12 coupons get 1 lb. of Defiance Coffee FREE! Sample it in our store during our Grand Opening!

Here are MEAT VALUES

All our meats are carefully cut from choice beef and pork. Our butcher will prepare any cut you may desire while you watch.

U. S. Choice Beef
POT ROAST .. lb. **39c**
full flavored . . . tender

Hygrade Famous for Flavor "All Meat"
SKINLESS HOT DOGS lb. **39c**

Hygrade New Ttasty
BABY LINK SAUSAGE lb. **49c**
try these for extra goodness

Hygrade Lean Tender old-fashioned processed
Smoked Picnics
Lb. **35c**

Buy This One! Velvet Pastry
FLOUR 5-Lb. Pkg. **37c**

Defiance, Creamy
OLEOMARGARINE 5-Lb. Pkg. **99c**

Borden's, Ready-to-Use
BISCUITS 3 Rolls **29c**

Hormel's, Famous
SPAM 12-Oz. Tin **39c**

Betty Crocker, Chocolate, Yellows, White, Honey-Spice or Marble
CAKE MIXES 3 Pkgs. **79c**

Country Fresh Grade "A" LARGE
EGGS .. Doz. **39c**

Delicious Defiance
Red Kidney Beans No. 303 Can 10 for **89c**

Choice of Flavors Velvet Brand
ICE CREAM .... ½-Gal. **69c**

Defiance, Luscious
TOMATO JUICE Giant 46-Oz. Can 5 Cans **$1.00**
you'll love the flavor

Michigan Dairy Farmers Fresh Creamery
BUTTER
Lb. **57c**

FREE BOOKLET
FOR THE BRIDE TO BE
"How to Make Your Wedding Go Smoothly"
Jacobsen's Flowers
Fine Gifts
101 N. Saginaw St. FE 3-7165

Graceful, Gay Tableware

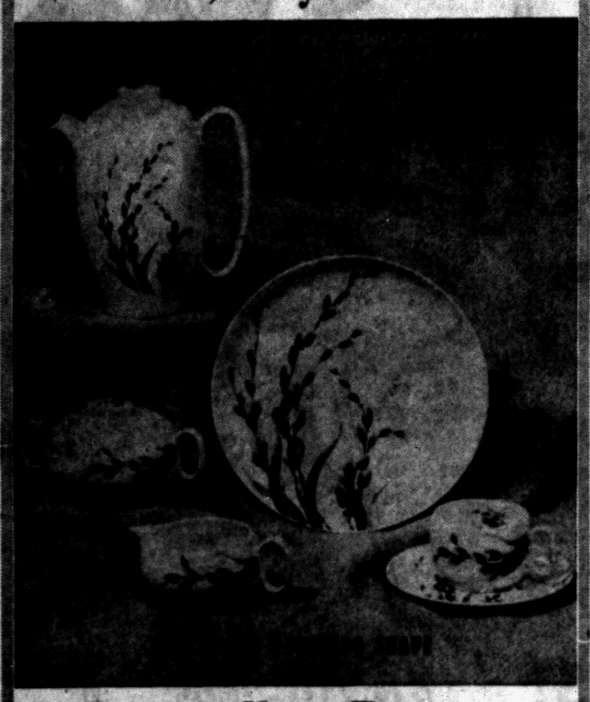

Pussywillow Pattern
In Open Stock $6.95
Service for four consisting of plates, cup and saucer, and pie plates in gay Pussywillow pattern and priced exceptionally low.
DIXIE POTTERY
For Your Convenience
Open Daily and Sunday 9 A. M. to 9 P. M.
5281 Dixie Hwy. (Near Waterford) OR 3-1894

PARAMOUNT BEAUTY SCHOOL
11½ S. Saginaw, Eagle Theater Bldg., Pontiac, Mich.
Enrollments Available in Day or Evening Classes
Write, phone or call in person for Free pamphlet.
PHONE FEDERAL 4-2352

Youth Organization Has Annual Candy Sale



Pontiac Press Photos

Pontiac Camp Fire Girls wish ever so much that their day camp were a resident camp. They know that wishing won't make it so—that's why the recent city wide candy sale was such a success. When these girls wear their new Camp Fire uniforms they'll remember their initiative in the sale contest as they look forward to camping days. These uniforms were special prizes for the top three sellers. First prize winner for the Blue Birds was Elaine Farner (right) of Going street and second place winner was Linda Rollison (second from right) of Baldwin avenue. Lesta Jean Stanley of Rosewood drive and Sharon Verwey (left) of East Mansfield avenue tied for third place.

Camp Fire Day Camp to Benefit Girls Set Record With Candy Sales This Year

Pontiac Camp Fire Girls are hoping that their 120 acre camp site near Clarkston will someday become a resident camp.

As a means to that end, over 200 Blue Birds and Camp Fire Girls in Pontiac participate in a candy sale contest each year to raise funds. This year, 13,000 cans were sold, a record in the history of the sales.

Camp Fire group treasuries also received a boost from the sale and individual recognition was given. Each girl who sold 24 cans or more received a sewing kit.

Girls who sold 48 cans or more had the choice of a gift certificate for Camp Fire equipment or a day camp registration.

For the top three sellers in each program special prizes were awarded. Blue Bird winners were Elaine Farner of St. Frederick School, first prize and Linda Rollinson of Hawthorne School, second prize. Lesta Stanley of Hawthorne School and Sharon Verwey of LeBaron School tied for third place. Various items of the Camp Fire uniforms were received by these girls.

Dorothy Boardman of Crofoot School won first place for the Camp Fire Girls; Dorothy Alderman of McConnell won second place and third place winner was Magdalen Daily of St. Frederick School. Clarice Graves was top winner in the Horizon Club

Pillar Club Sees Slides of Europe

Pillar club, meeting at the YWCA Tuesday evening, was entertained by a talk and colored slides taken by Allan Copley, visiting teacher of the Pontiac school system, while on a trip to Europe. Pictures of England, Holland and Switzerland were shown.

Mrs. Gordon Woolcock sang several songs, accompanied by Mrs. Donald B. Hogue. Devotions were given by Mrs. D. H. Craig.

Approximately forty five members and guests enjoyed a cooperative dinner. Hostesses for the affair were Mrs. Ray Meiser, Mrs. Gertrude Martin, Mrs. J. F. McPeek, Mrs. John Kiltie and Mrs. Craig.

Mrs. E. K. Vanderlind presided at the business meeting at which time a brief memorial service for a former member, Mrs. W. A. Hempton, was held. Mrs. C. T. Forsman was welcomed as a new member of the club.

The February meeting will be held at the West Iroquois Road home of Mrs. Paul B. Taylor.

Returns to Home

John G. Lyons is recuperating in his Henderson street home following treatment at Detroit Osteopathic Hospital.



Dorothy Boardman (center) of Williams street was first place winner for Camp Fire Girls. Dorothy Alderman (right) of Perkins street was second place winner for her program, and Magdalen Daily of Berkley was third place winner.

Schools Report on Meetings

PTAs of Willis and LeBaron Schools report meetings held recently at the schools.

Mrs. Rudolph Kempf told PTA members that the purchase of a tape recorder would be the project of the year at Willis meeting. Business of the day also included the appointment of Mrs. William Fielding as publication chairman.

A panel discussion on special classes for handicapped children was given by Mrs. Evelyn Gottschalk, hearing consultant; Mrs. Ila Mae Roback, speech consultant; Mrs. Elizabeth Pepple, teacher for mentally handicapped and ant; Mrs. Elizabeth Pepple, teacher. William Wright was moderator.

LeBaron

Causes and courses of juvenile problems was the theme for a panel discussion at the LeBaron meeting.

Panel members were James Hunt, of Oakland County Children's Home; Paul Allison, David Faigenbaum and William Matus, director of Camp Oakland.

Jeanette Church Speaks to Group

The WSCS of First Methodist Church met in the church parlors recently when 55 members gathered for a noon-day luncheon with members of the Rachel Circle serving as hostesses.

Mrs. Fred Manes presented devotions. Jeanette Church of the Pontiac Housing Commission was guest speaker. She related the housing situation as revealed through her work with the commission.

The February meeting will be a Lincoln breakfast with Mrs. Max M. Williams as speaker.

Missionaries Talk to WCTU Members

Francis Willard Unit of WCTU met recently at the home of Mrs. Alric DesJardin on South Marshall street for a cooperative dinner.

The members had as their guests, Mr. and Mrs. Harry Metro, missionaries from Ethiopia.

TBI Club Meets, Hears Book Review

Betty Whitson and Evelyn Beeson were hostesses for a recent meeting of TBI Women's Club held in the club rooms on West Lawrence street.

Mrs. Charles Van Trease Jr. reviewed the book, "This Wonderful Writing Machine" by Bruce Bliven.

Figure Club Names New Committees

Mrs. Thomas Folsom, president of the Fashion Your Figure Club, appointed committee chairmen for the coming year when the group gathered recently at Pontiac High School.

Mrs. Reuel Baker is program chairman; Mrs. Gerald Rose, publicity; Mrs. Richard Frye, trophy and pigs; Mrs. Joseph McLeod, historian, and Mrs. Robert Quinn, flower and gift chairman.

Mrs. Gerald Williams was awarded her ideal weight pin and Mrs. Richard Frye, retiring president, was presented with a gift. The weekly trophy was awarded to Mrs. Robert Bunce.

Any woman interested in losing weight is invited to attend meetings and may obtain more information by contacting the Pontiac Parks and Recreation Department or Mrs. Robert Bunce.

Beauty Clinic
by Edythe McCulloch
BLOND or BRUNETTE?
Hair coloring has at last become a legitimate part of our grooming. But . . . an even more important question than whether or not to tint our hair, is what shade will we make it.
There is one sound approach . . . we cannot effectively change our basic coloring. If we wish to do something about the color of our hair we should aim to enhance or improve our own natural coloring.
If you are a brunette, be a more beautiful brunette and not an artificial blond.
If you never had a reddish cast to your hair do not suddenly decide to have red hair.
You won't fool or please anyone. You will look like what you are, an artificial red head. But there is a way to improve the color of your hair if it has become drab and faded. Let us help you.
Phone Edythe McCulloch
Beauty Shop. FE 2-7431
608 Pontiac Bank Bldg.

Thompson's
SPECIAL
HIGH POTENCY
B-COMPLEX
VITAMINS
FOR
CHILDREN and ADULTS
B Vitamins are water soluble therefore more easily lost in the human system as well as drained from the food in cooking.
B Vitamins cannot be stored in body tissue in high degree and therefore must be supplied in the diet at regular intervals.
Many of the B Vitamins form co-enzymes essential to normal metabolism of sugars and starches.
Increased physical or nervous activity will also increase B Vitamin requirements.
100 TABLETS.....$2.00
NATURAL
HEALTH FOODS
58 Wayne FE 4-4601

PERMANENTS
The basis for every hair style . . . hold it in shape, easier, longer.

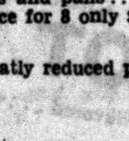

Short Curl
Permanents
from
$6.50
No Appointment Necessary
IMPERIAL
Beauty Salon
20 E. Pike St. FE 4-2878

EVERY KERNEL POPS- OR MONEY BACK!
JOLLY TIME POP CORN

For Office Supplies See
BACKENSTOSE
BOOK STORE
117 E. Lawrence St.

A
Special January Clearance
SKI SWEATERS—⅓ Off
LADIES' COATS
Reg. $99.95 to $150.00 ..... $78
Reg. $79.95 to $84.95 ..... $58
Reg. $59.95 to $74.95 ..... $48
Reg. $49.95 to $55.00 ..... $38
ODDS 'n ENDS
⅓ to ½ Off
Dresses Sweaters Suits Handbags
Blouses Skirts Jewelry Collars
Leather Jackets & Coats
Reg. $34.95 $18
All Sales Final — No Exchanges!
Mon., Tues., Wed.—10 to 6, Thurs., Fri., Sat.—10 to 9, Sun. 2 to 5
Alvin's
TELEGRAPH at HURON
Park Free in Rear

HERE'S THE YEAR'S GREATEST SAVINGS SPECIAL!
A Genuine World Famous Brand New PORTABLE
PFAFF
SEWING MACHINE
with a Written Lifetime Guarantee



$169.95
Just $10.00 More
In Oak and Maple
FEATURE-FOR-FEATURE YOU CAN'T BEAT THIS BARGAIN!
• VISIBLE DROP FEED BUTTON
• WRITTEN LIFETIME GUARANTEE
• COMES WITH KIT OF SEWING AIDS
• FULL SIZE ROUND BOBBIN MODEL
• DURABLE HANDSOME CARRYING CASE
• PARTS AND SERVICE NATIONALLY
• SEWS FORWARD AND REVERSE
• SEWS OVER PINS
NEW CABINET MACHINES From $119.95
USED MODELS ..... From $ 19.95
Custom Covered Belts, Buckles and Buttons — 24 Hour Service
We Service All Makes!
FREE PARKING
Store Hours: Daily 9:30-5:30—Fri. & Sat. 'til 9 P. M.
PFAFF Sewing Center
1114 W. Huron Phone FE 2-9376
— IN THE HURON BOWL —

Wiggs January Cleanup
CHINA
RUSSELL WRIGHT CASUAL CHINA
25% DISCOUNT
Bake in it . . . serve in it . . . saves dishwashing and pots and pans . . . guaranteed one year against breakage . . . 44-piece service for 8 only $39.95 . . . actually 25% less than the Open Stock Price.
Many other odds and ends in fine china, pottery at greatly reduced prices.
CRYSTAL and GIFTS
Cambridge Rose Point stemware and flatware . . . 25% and 40% off . . . The factory is no longer producing this pattern . . . fill in your service now and save . . . Many gift items at special prices . . . Vases, bowls, cigarette sets . . . etc. . . . come and browse around.
LAMPS and PICTURES
Table and floor lamps . . . pictures, wall racks, hundreds of things in this group . . . you'll find beautiful lamps in milk glass, china and metal . . . some as low as $10 . . . many lamps that are one of a kind are reduced as much as ½ . . . Pictures at $2 . . . $3 and $5.
FLOOR SAMPLE FURNITURE
$80 Solid Cherry Willett double sized bed $49 . . . one of a kind . . . 1 pair of Walnut and Pecan wood Drexel twin beds . . . $100 for the pair . . . usually $70 each . . . big savings . . . 1 Simmons backguard extra firm double bed mattress . . . Usually $59 . . . it's out of a carton . . . $39 . . . Willett Solid Cherry bedroom ensemble bed, chest, dresser and mirror . . . $500 value . . . $100 off . . . Now only $395 . . . Many other things too at very special prices.
WIGGS
24 W. Huron
OPEN 'TIL 9 FRIDAYS

Personal News of Interest in Pontiac

Mr. and Mrs. Glenn C. Gillespie of Cherokee road will leave Monday by plane for Pasadena where they will enjoy an extended vacation. Mr. Gillespie's brother-in-law and sister, Mr. and Mrs. Will Sutherland of Romeo, will join them in Pasadena.

Vacationing in St. Petersburg, Fla., are Mr. and Mrs. John F. Stewart of Washington street. They will return to Pontiac in April.

* * *

Dr. and Mrs. Douglas M. Campbell and daughter, Vicki, arrived over the weekend from Anchorage, Alaska, where Dr. Campbell has been stationed for the past year at Elmendorf Air Force Base.

They are temporarily residing with Mrs. Campbell's parents, Mr. and Mrs. Orley E. Hill of Oneida road, and plan to reside in Pontiac.

Mrs. J. A. Rammes returned to her Rosedale avenue home recently after a trip to Washington, D. C. While there she attended the Saturday wedding of Martha Jean Hall and Miles Wedeman.

* * *

David M. Cook, son of Mr. and Mrs. Max A. Cook of Oakcliff street is among the students who enrolled for the winter quarter at Tri-State College, Angola, Ind. He is a student in the Department of Radio Engineering.

* * *

Mrs. H. C. Lund of Bergland was a recent visitor in the Hamilton street home of Mrs. George DuPont.

* * *

As the end of their college careers approach, 175 students at Western Michigan College are spending half of each day during the first semester in Southwestern Michigan classrooms learning some of the actualities of teaching.

Janice Rivard, daughter of Mrs. Evelyn Rivard, of Glenwood avenue is teaching speech and English at Western Michigan College Campus School.

Sandra Anderson, daughter of the Edwin J. Andersons of Wenonah drive, is teaching a sixth grade class at McKinley School in Battle Creek.

* * *

Mrs. Florence Miller and daughter, Mary Lou, of North Cass Lake road and Jacqueline Downer of North Sanford street left Friday for a week's visit with Mrs. Miller's son, Pvt. Louis D. Miller of Ft. Lee, Va.

Mr. and Mrs. William F. Thomas Jr. (Barbara Meyer) of Tooting Lane are receiving felicitations on the birth of a son Jan. 10.

* * *

Lt. and Mrs. Frank V. Salerno (nee Marion Guy) of Shreveport, La., announce the birth of a son, Frank Vincent III, on Jan. 16. Grandparents are Mr. and Mrs. Frank Salerno of Chicago, and Mr. and Mrs. Ernest L. Guy of Brookdale avenue.

* * *

Mr. and Mrs. David Bickerstaff Jr. (nee Lorna Bell) of Fenmore road are announcing the Jan. 16 birth of a son, David Bell, at Pontiac General Hospital.

The infant's grandparents are Mr. and Mrs. David M. Bickerstaff of Seneca street, and Mr. and Mrs. Alford J. Bell of Garner street.

* * *

Darcy Louise was the name chosen by Mr. and Mrs. Donald W. Neal (nee Drucilla Ransom) of Wenonah drive for their daughter, born Jan. 15 at Pontiac General Hospital.

Mr. and Mrs. William R. Ransom of Wenonah drive and Mr. and Mrs. Stanley M. Neal of Mar, Canada, are the grandparents.

* * *

A daughter, Kiti Kay, was born Jan. 16 to Maj. and Mrs. Delos E. Keelean of Tacoma, Wash. Maj. Keelean is the son of Mrs. Duncan McVean of the State Hospital Grounds.

* * *

Christened Sunday in St. Trinity Lutheran Church was Steven Douglas Sauers II, son of Mr. and Mrs. Steven Sauers of Omaha, Neb., formerly of Pontiac.

Godparents are Mr. and Mrs. Russell Gortner and daughter, Janet Lee, of Orchard Lake road.

* * *

Martin Leverne was the name chosen by Mr. and Mrs. Martin Dewey of Omar street for their son who was born Jan. 11 at Pontiac General Hospital.

The infant's grandparents are Mr. and Mrs. Leverne Terry of Drayton Plains and Mr. and Mrs. Jack Martin of Coventry drive.



BARBARA HESS

Keloa Klub Has Recent Election

Barbara Hess was elected president of Keloa Klub when the group met recently at the West Huron street home of Barbara Snover. Others elected were Suzanne Daly, vice president; Brenda Wells, treasurer; Barbara Calhoun, recording secretary; and Deanne Bradley, corresponding secretary. Joyce Whitfield was named historian; Barbara Schwalm and Carol Messer, publicity chairmen; and Roberta Johnson and Marlene Crocker, sergeants at arms. Judy Lauckner, Betsy Bradley, Brenda Wells and Roberta Johnson form the telephone committee.

Martha J. Hall Is Wed Saturday

Martha Jean Hall, daughter of the Livingston D. Halls of Berwick boulevard became the bride of Miles G. Wedeman Saturday morning in All Souls Unitarian Church in Washington, D.C.

The bridegroom is the son of the Wayne E. Wedemans of St. Petersburg, Fla. The bride was given in marriage by her father and was attended by William H. Bozman of Arlington, Va.

Best man was Howard F. Reed Jr. of Media, Pa. Seating the guests were George S. Springsteen Jr. and Richard F. Gardner of Washington.

The new Mrs. Wedeman is a graduate of Western College for Women and did graduate work at University of Michigan. He was graduated from Swarthmore College and Harvard Law School. After a wedding trip to the West Indies they will reside in Alexandria, Va.

Officers Are Elected by Guild Eleven

Mrs. Dawson Baer was hostess Thursday morning to Guild Eleven of All Saints Episcopal Church at a coffee hour in her Glenwood avenue home.

Officers elected during the meeting were Mrs. Charles Sanft, president; Mrs. Frank Bonner, vice president; Mrs. Robert Evans, secretary and Mrs. Baer, treasurer.

Mrs. Clarence Smith will be hostess at the February meeting to be held in the Rose Kneale room of Stevens Hall.

Sue, Tom Brown Have Gathering

Sue and Tom Brown entertained friends Saturday at the Canterbury drive home of their parents, Mr. and Mrs. Carl Brown. The occasion was the Brown children's fifth birthday.

Guests were Christine Stickle, Linda Griesen, Wayne Burling, Carol Ann Shelton, Billy Slonaker and Jamie and Jimmy Menear.



CECILIA SWINDELL

Mr. and Mrs. William Swindell of South Johnson avenue announce the approaching marriage of their daughter, Cecelia, to Ronald Coombs. He is the son of Mr. and Mrs. Robert Coombs of Sutton, W. Va. The ceremony will take place Jan. 29 at First Methodist Church.

Installation Plans Made by Group

Arrangements for the joint installation of officers to be held Saturday evening were made when Metropolitan Club Spirit Six auxiliary met Tuesday evening in Malta Temple.

Installation will be held in Chieftain Hall. Mrs. Frank Cohoe and Mrs. Reuel Baker were hostesses for the evening and Kaye and Joanne Harrington were guests.

Coming Events

Sewing Circle of Welcome Rebekah Lodge 246 will meet Thursday with Mrs. Orley Bruff, 103 Henderson St. Cooperative luncheon at noon.

WSCS of Baldwin Avenue Methodist Church will hold a cooperative dinner Thursday at 6 p.m. in the church.

Frances C. Butterfield Tent 9, DUV, will meet Thursday at 8 p.m. in Grotto Hall, 139 E. Pike St., for public installation.

SPECIAL PURCHASE!

HILLTOPPERS

so soft . . . so flexible . . .



by Joléne

The shoe to live in all day...every day...soft, supple, unlined leathers caress your feet in cloud-like comfort and heavenly beauty.

$5.90

A FINER Bloomfield FASHION SHOP

1662 S. TELEGRAPH RD.

OPEN A CHARGE ACCOUNT

A FINER Bloomfield FASHION SHOP

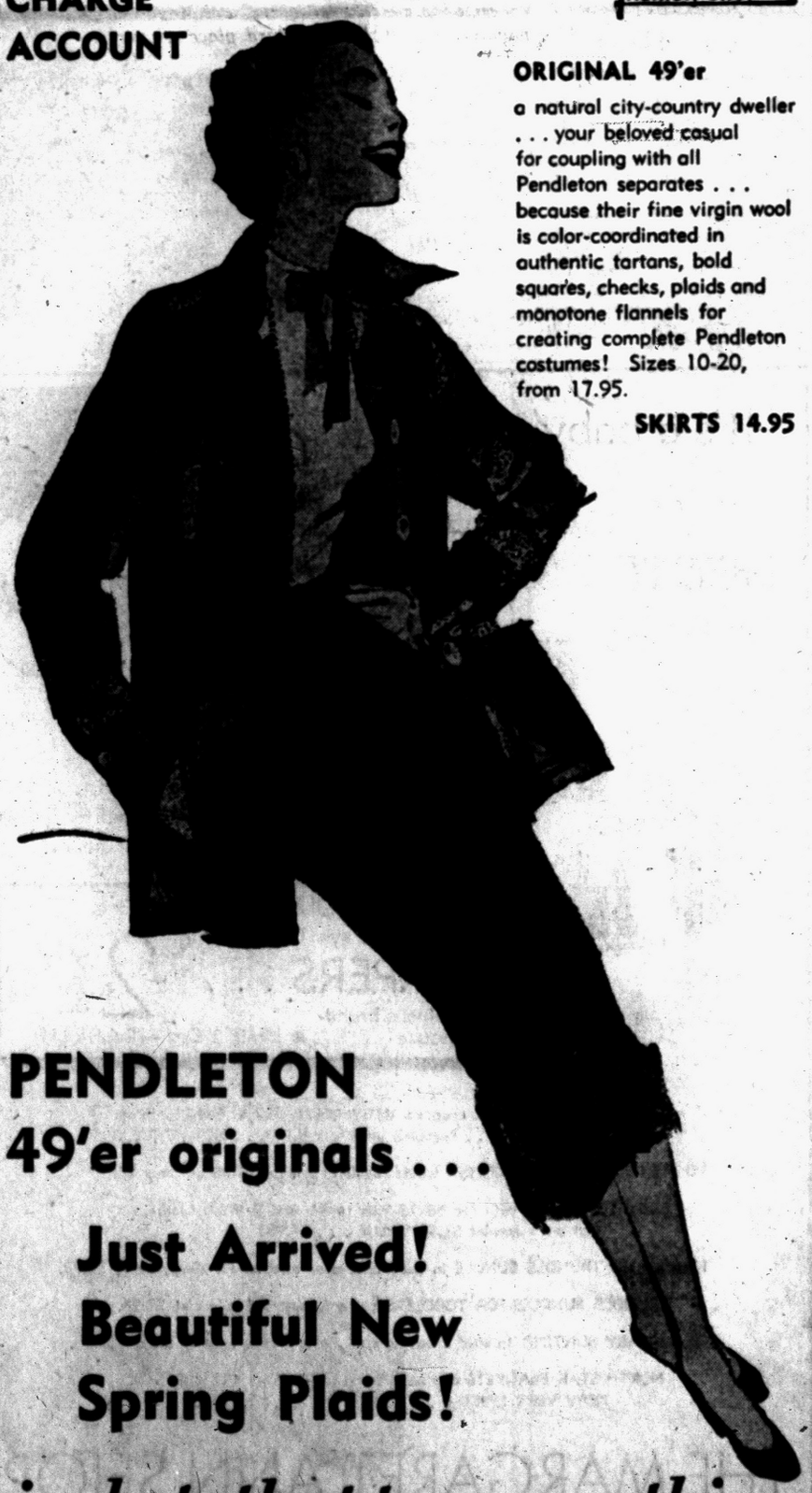

ORIGINAL 49'er

a natural city-country dweller . . . your beloved casual for coupling with all Pendleton separates . . . because their fine virgin wool is color-coordinated in authentic tartans, bold squares, checks, plaids and monotone flannels for creating complete Pendleton costumes! Sizes 10-20, from 17.95.

SKIRTS 14.95

PENDLETON 49'er originals . . .

Just Arrived! Beautiful New Spring Plaids!

jackets that top everything

Neumode HOSIERY SHOPS 82 N. Saginaw

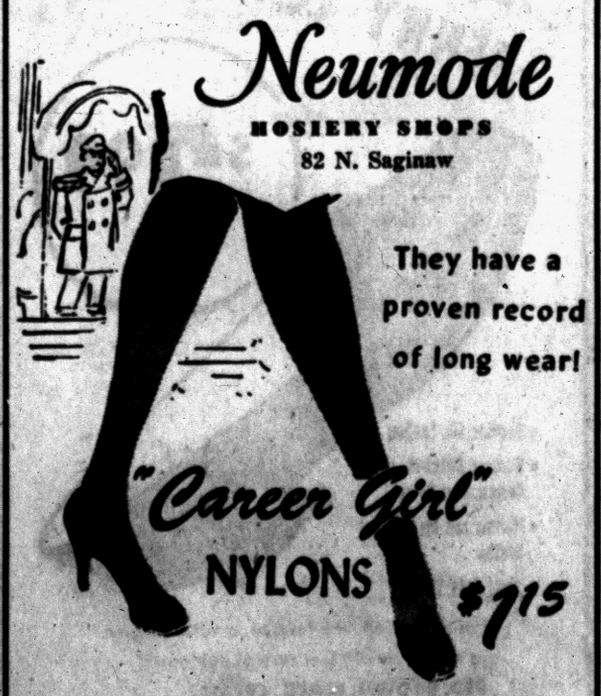

They have a proven record of long wear!

"Career Girl" NYLONS $1.15

SALE! BIG REDUCTIONS ON CLOTHES, TOYS in Our JUVENILE DEPT.

A FINER Bloomfield FASHION SHOP

1662 S. TELEGRAPH RD.

Park at our front door!

OPEN EVERY NIGHT 'TIL 9

SATURDAY 'til 6

Starting Thursday!

Further Drastic Reductions!

Store-Wide January Clearance!

Winter Coats — Forstmans! Stroocks! Wool and Cashmeres! Values to $85 — $49 and $58

Pastel Chenille KNIT DRESSES — Values to $49.95 — $22 to $32

Date Dresses! Formals! Cocktail Dresses! Casuals! Sheer Wools! — Values to $39.95 — JUNIORS! MISSES! HALF-SIZES! — $12 to $24

Cotton Blouses . . . Values to $4.98 .. $2 And $3

Wool Jersey Blouses Values to $14.95 $4 To $9

Better Skirts . . . Values to $19.95 .... $7 To $12

Famous Make Sweaters Orlons, Nylons, Wools, Cashmeres..... 1/4 TO 1/3 OFF

Robes and Lounge Pajamas Now 1/4 Off

Professionally Styled, Cut and Cared For is the Best Way to Keep Your Hair Lovely
Permanents . . from $5.00
CALLIE'S BEAUTY SHOP
1 N. Perry St. Phone FE 2-6361. Opposite Hotel Roosevelt

RUTH HAIGH
CUSTOM LAMP SHADES
PICTURE FRAMING OLD PRINTS
165 Pierce St., Birmingham MI 4-2002

Poppy Sales Aid Bobbie Dunn Fund

Members of Cook Nelson unit 20 auxiliary of American Legion point out that proceeds from the annual poppy sales, which are ear-marked for child welfare, have made it possible for the organization to contribute to the Bobbie Dunn fund.

At the group's Monday evening meeting held in the American Legion Home on Auburn avenue, a smorgasbord dinner was planned for Feb. 20. Mrs. Homer Sisney is general chairman for the event.

'Scoutarama' Plans Told by Council

Plans for the March 12 "Scoutarama" were detailed Tuesday when members of the Northern Oakland County Council of Girl Scouts gathered for an all-day meeting at Grace Lutheran Church.

Mrs. Paul Gorman is chairman of this birthday celebration which is to be held in Webster School. Troops may work alone or combine with others to exhibit the different badges.

Every Brownie may display a sample of her handiwork. These are to be handled in neighborhood units. All girls may participate in the poster contest to advertise the event. Prizes will be awarded by districts.

Decisions governing the organization's annual cookie sale were also made at Tuesday's meeting. Mrs. Donald Redmond of Drayton Plains is chairman of this project which finances the troop camping program, Camp Sherwood, and provides camp scholarships for worthy scouts. The dates are April 18 to April 29.

Orders for Girl Scout cookies will not be taken this year, but the cookies will be sold directly to the customers. Cookie cupboards will be set up in the neighborhoods and each troop will receive a three-cent rebate from each box of cookies its members sell.

According to Michigan law adults now have to accompany any person under 18 years of age who is selling any products.

Applications for camp scholarships may be obtained from the Girl Scout office by the leaders. They must be returned by March 1.

In other action, Mrs. Lyle Gately, Mrs. Elwin Tripp, Mrs. Charles Matson, Mrs. Keith Crissman, and Mrs. Dorothy Hollister were elected to board membership. Mrs. Donald Baldwin of Rochester was elected to serve on the membership-nominating committee.

Reports showed that there were 2,048 Brownies registered in 1954, 1,638 Intermediates and 103 Senior Scouts. Registered adults who actively participated in the program numbered 1,115, according to Mrs. E. J. Lally, registrar.

Mrs. Jay Bendall, day camp chairman, announced that six day camps will be in operation this summer.



JOAN BOWHALL

The Raymond Bowhalls of Orlando avenue announce the engagement of their daughter, Joan, to Wallace E. Knowles, son of Mr. and Mrs. E. A. Knowles of Upland avenue. No date has been set for the wedding.

Rebecca Circle Holds Tuesday Meeting

Mrs. Harold Pearsall was hostess in her Kemp street home Tuesday to members of Rebecca Circle of Baldwin Avenue Evangelical United Brethern Church.

Mrs. Charles Parrott gave devotions and prayer. Members sewed cancer pads. Mrs. William Gettel of Sebewaing was a guest.

Mrs. Ray Fleming Hostess to Group

Women's work group of First Church of the Brethren met Wednesday morning with Mrs. Ray Fleming in her home on Cottage street.

Members worked on clothing for the relief truck which will make its collections on Jan. 24.

ANDRE — "First for Hair Styling"
"WHERE SERVICE IS SUPREME"
The Secret of Our Permanents Is the "Know How" of Our Operators
MAGNIFICENT PERMANENTS
$5.00 - $7.50 - $10.00
COLD WAVE
MACHINE or MACHINELESS
Including Hair Cut and Hair Style
Open Wednesday All Day—Friday 'til 9
NO APPOINTMENT NEEDED! IMMEDIATE SERVICE!



Andre Beauty Salon
Phone FE 5-4490
2nd Floor Pontiac State Bank Bldg.

Banking Institute Has Board Meeting

John Farr of Birmingham was host to the Board of Governors of Oakland County Chapter of American Institute of Banking recently.

Clem LaBarge, chairman of the social committee for the chapter announced final plans for the annual winter party to be held Saturday at Knights of Columbus Hall. Assisting with arrangements is Robert Marshall of Royal Oak.

Charles Hroch, educational director announced classes for study available now. They include fundamentals for banking on Monday evenings in Pontiac, negotiable instruments on Tuesday evening and accounting on Thursday, both in Royal Oak.

William Noyes, membership committee chairman announced the largest membership in the history of the Oakland County Chapter with 440 members. Feb. 8 is the date for the next board meeting.

Les Filles Club to Hold Hayride

Members of Les Filles Club will meet Thursday evening at the Edison street home of Judy Rouse to make final plans for a hayride to be held Friday evening at Troywood Farms, for members and their guests.

Chaperones for the event will be Mr. and Mrs. A. C. Benter Jr., Mr. and Mrs. Clyde Dearing, Mr. and Mrs. Harcourt Patterson, Mr. and Mrs. Don Thomas and Mr. and Mrs. Nelson Hunter.

Members serving on the refreshment committee are Shar Osmun, Barbara Patterson and Barbara Strang. Proceeds will be used to further the club's charitable projects.

Colemans Hosts for Surprise Party

Mr. and Mrs. Mallory Coleman of South Marshall street were hosts in their home Friday evening at a surprise birthday party honoring their daughter, Susan on her 12th birthday.

Susan's guests were Bonnie Denham, Norma Esler, Sheila Kinder, Lynn Thompson, Carol Nelson, Susanne Nichols, Elizabeth Mountain, Nancy McKown, Judy Ann Burkholder of Plymouth, Claudia Cobb of Detroit and Carolynn Dando of Royal Oak.

Two Initiated Into Order

Mr. and Mrs. Clayton Lovelace were initiated into Areme Chapter 503, OES Monday evening when 75 members and guests gathered at Roosevelt Temple on State avenue. Charles Sutton and Arthur Witt became members by affiliation.

Mrs. Sidney Fellows read a letter from George Becker at the Masonic Home in Alma, thanking the chapter for adopting him and sending cards.

A card party to be held Feb. 21 was planned by the chapter. Tickets may be obtained from Mrs. Lawrence Lacy. Mrs. Clifford McLean is also making arrangements for the party.

Chris Hornbeck, worthy patron, announced he will hold a proficiency class at his Spence street home Tuesday at 7:30 p.m. Past and present Adas will be honored at Ada's Night to be held Jan. 25 in Farmington. The hospitality committee presented birthday gifts to those celebrating during January.

Refreshments were served by Mrs. Dale Moats, Mrs. Tom McDonald, Mrs. William Schulze, Mrs. Harold Person, Mrs. William Issacson, Mrs. George Tallerday and Mrs. Howard Bratt.

Engagement Is Revealed

Mr. and Mrs. George Schultz of St. Paul, Minn. announce the engagement of their daughter, Georgiann Marie of West Pike street to Lawrence V. Mason, son of the Matthew Masons of Boston, Mass.

She is a graduate of University of Minnesota and he is a senior at General Motors Institute. A June wedding is planned.

Committee Chairmen Are Appointed

Mrs. Harvey Peck's Grandview road home was meeting place for Alpha Chapter of Beta Theta Phi sorority Tuesday evening. Mrs. Peck was assisted by Mrs. Floyd Oswald.

Project committee chairman appointed were Mrs. Walter Kinsler and Mrs. Oswald.

The D. H. Birneys of Kenilworth, Ill., announce the engagement of their daughter, Joan, to H. R. Chapel Jr., son of the H. R. Chapels of Birmingham. They are juniors at University of Michigan — where she is a member of Kappa Kappa Gamma. He is affiliated with Phi Delta Theta.



JOAN BIRNEY

Service Groups Are Honored

Service groups of McCarroll School were honored at a banquet sponsored by PTA Tuesday evening at the school.

Toastmistress was Becky Bomsta, president of the Student Council. David Moczarski gave the invocation. Captains spoke briefly and introduced members of their groups.

Marsha Deeg is service squad captain; Bruce Norton, patrol captain; Charlotte DeRousse, librarian and Timothy Pepper, audio visual.

Entertainment for the evening was provided by Ed Storing of the Pontiac Police Department and his dog act on safety. Carla Pierce played an accordion solo.

Chairmen Chosen by Church Group

The Beverly road home of the Robert Walkers was the meeting place Friday evening for the fellowship class of Baldwin Avenue Evangelical United Brethren Church. The Rev. Herbert Ryan led devotions and offered the prayer.

Mrs. Albert Lovse was appointed dinner chairman; Mrs. Clarence Winkler, dining room chairman and Paul Jones, kitchen chairman for the Youth Fellowship Banquet to be held in February. Mrs. Joseph Pinner of Odessa, Texas, was a guest of the group.

Imi-Ta-Wa-Sis Have Food Lesson

The Imi-Ta-Wa-Si Tribe home extension group met Tuesday evening at the Elizabeth Lake road home of Mrs. Edward Davison. The lesson, "Fact, Fad and Fraud About Food," was given by Mrs. Donald Hammond.

Mrs. Edwin Olsen, Mrs. Robert Gibson, Mrs. Max Cook and Mrs. Bert Cooper were guests of the group. Hat remodeling and a lesson on making slip covers will be taken up by the group in the near future.

Story Teller League Meets Tuesday

Techniques of story telling were explained by Mrs. Robert Boggs at the Tuesday meeting of Pontiac Story Teller League. Laura Cobb's West Huron street home was the meeting place.

Mrs. J. R. Shaffer was program chairman and Mrs. Oscar Schmidt told the story, "How Amanda Married the Wrong Man." Miss Cobb was critic for the evening.

STAPP'S...
MID-SEASON Shoe Sale!



Further REDUCTIONS
All Sale Shoes formerly $3.80 NOW $3.00 pr.
All Sale Shoes formerly $4.90 NOW $3.80 pr.
Bargain Tables
Odds and Ends of Everything
$1 and $2 Pr.
All Sale Shoes and Rubber Footwear from our regular stock of nationally famous shoes for Infants, Children, Girls, Boys, Misses and Growing Girls.
STAPP'S JUVENILE BOOTERY
28 E. Lawrence St.



Now Is the Time to Save on Re-upholstering
One Group of FABRICS
Reduced Up to 60%
All Work Guaranteed 5 Years
Wm. Wright
Upholsterers
270 Orchard Lake Ave.
FE 4-0558

Drayton Home Furnishings Presents...
405 Coil Orthopedic Type Mattress and Box Springs
for Only— $39.50 EACH
Reg. $59.50. Save $20.
• Completely bench-built and hand-tailored
• Durable steel insulation, 28 pounds fleecy cotton felt
• Stitched sides, pre-built borders, taped inner roll, French edges
• Unconditionally guaranteed for 10 years
• Extra firm support for folks who need extra support



Matching Sets $79.00
A well-built mattress is the most important item in your home, for it will insure you restful slumber, an important element to your health. Don't miss this opportunity to save money on quality bedding.
You'll Enjoy Shopping at
Drayton Home Furnishings
4479 Dixie Hwy. Drayton Plains
Park Free OPEN FRIDAY EVES CONVENIENT TERMS Ph. OR 3-2300

It's a baby's world of 'DREAMY' FASHIONS





No longer do you stop with "Pink is for Girls . . . blue is for Boys" . . . for the new color schemes for babies are as interesting as the latest sleep innovations!
SPECIAL SELLING! 3 Days Only
DIAPERS . . . $2.99 Doz.
• Famous Brand • Gauze • Limit 2 Doz.—Reg. $3.99
In our baby department . . . shop for BABY RECEIVING BLANKETS in an assortment of colors . . . Regularly an 89c VALUE . . . NOW ONLY 69c!
WHITE RECEIVING SQUARES that would regularly sell for $1.00 are only 89c.
BABY TOWEL SET with big 36x36-inch towels and 2 Wash Cloths that are a regular $2.50 VALUE . . . $1.98!
New are the TRUNDLE BUNDLE in baby checks or rosebud for sleepy-baby, $3.98.
TRUNDLE BUNDLES FOR TODDLERS come in assorted colors at $3.98.
Buy-a-BABY BUNTING (plastic lined) wrap baby in white, mint or maize, $4.98.
NORTH STAR BLANKETS of finest Estron and Nylon. (42 x 60). NOW VERY SPECIAL . . . $5.98.
THE MARGARET ANN SHOP
37 W. Huron in Riker Bldg.

Thursday-Friday-Saturday Only!
SALE!
REGULAR $4.95 VALUE PENNY LOAFER
Now $2.99



• Genuine Elk Leather
• Genuine Stitched Competition Soles
• Narrow and Medium Widths
• Sizes 4 to 10
Here's your all time favorite, a value at even its regular price! Get several pair now! RED, BROWN, BLACK, CREAM.
USE YOUR CHARGE ACCOUNT
GEORGE'S NEWPORT'S

Pink for Evening

Pink is for evening this year. A small pink fur evening wrap or, at lesser cost, a pink muff, a bag, a pair of gloves or a string of pearls. A pretty, fragile way to look.

PERMANENTS
Hair Cutting, Styling by Tony and Carl
Individual Styles Created Just for You!



FIGURES MADE TO ORDER!
by Gyro Reducing
The effortless way to streamline your figure! No tiring exercises—no drugs—no starvation diet. Just relax, fully clothed and let the purring Gyro-waves restore your figure to its natural, graceful beauty. Come in or phone.



Tony's
Riker Bldg.—Rear of Lobby
FE 3-7186

● Jewelry ● Lingerie ● Ceramics
Infants' Specialty Shop
Flora Mae Gift Shop
FE 2-3220
718 West Huron

Distinctive, Different
PARTY ENTERTAINMENT
by the
RAYETTES and Junior Rayettes
JACKIE RAE DANCE STUDIO
214 Telegraph FE 2-2128

Loretta Mendell, Robert A. Ihrke Are Married

At a candlelight ceremony performed Saturday evening in First Church of the Brethren, Loretta Mae Mendell became the bride of Robert Allen Ihrke.

She is the daughter of Mr. and Mrs. George Blevins of Roseville, and the bridegroom is the son of the Herman Ihrkes of Prospect street.

The bride wore a gown of Chantilly type lace over satin and carried a bouquet of white flowers with an orchid center. Georgette Story as maid of honor wore a ballerina length gown of yellow lace with a matching bolero jacket.

The bride's sisters, Shirley and Mary Mendell wore a gown of blue and coral respectively, identical in style to the honor maid's gown. Each carried a bouquet of matching lace with shasta daisies.

Paul Baird was best man and ushers were Bob Merrell and Jefferson Cline. Lottie DeVault accompanied by Gustave Smaltz presented the bridal recital.

For her daughter's wedding, Mrs. Blevins wore an eggshell colored dress with a corsage of red roses. The bridegroom's mother wore a powder blue rayon dress with a pink rose corsage.

A reception was held in the church parlors. Roseville was the setting for a later reception. The newlyweds are residing on Prospect street.

Naomis Meet

The Naomi Group of First Christian Church met Tuesday evening at the Green street home of Mrs. Warner Doney. Mrs. William Elam had charge of the evening's program and Mrs. William Hoyt gave the devotions.

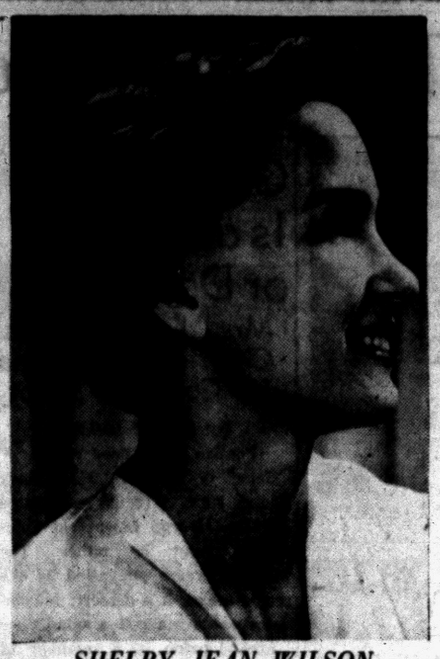

SHELBY JEAN WILSON

R. A. Wilson of Newport, Ark., is announcing the engagement of his daughter, Shelby Jean, to Charles Richard Kistner. He is the son of the Charles David Kistners of Ward road. Charles is attending Ford Apprentice School in Dearborn. No date has been set for the wedding.

PEO Founders Honored

Mrs. Norman Allen of Newberry street was hostess Monday evening to chapter AW, PEO. Plans were made to attend the Oakland County Cooperative Founders Day Luncheon to be held at the Birmingham Community House on Feb. 7.

The program for the evening consisted of the annual president's letter, read by Mrs. Charles Coppersmith, and the honoring of the founders of PEO, which was in charge of Mrs. Clarence Norton.

Mrs. Norton was assisted by Olive Taylor, Mrs. A. W. Emery, Mrs. Everett Peterson, Mrs. Clyde Miller, Marian Emery, Mrs. Earl Rinker and Mrs. James Boaz.

Songs of long ago were sung by Mrs. John Wilson.

PEO Sisterhood was founded Jan. 21, 1869, in Mt. Pleasant, Iowa, by seven college girls. Today the membership is over 120,000 around the world.

Mrs. P. S. Thams of West Iroquois road and Mrs. A. D. McKillop, member of AW of Gladwin, were guests of the group.

'Know Your Town' Topic of Voters

Mrs. B. W. Habel was hostess in her Cherokee road home for the Monday meeting of League of Women Voters. Topic of study was "Know Your Town."

The discussion covered historical review, physical characteristics, population, economic character and community life.

Taking part in the program were Elizabeth Halsey, Julia Dalzell, Mabel Hubbard, Mrs. Anna Lane, Mrs. Roy MacAfee. Mrs. Claire Hinkley will be hostess for the Feb. 21 meeting in her Elsinore drive home

FAITH Has Election

Members of FAITH, for the aid and instruction of the handicapped, met recently at the headquarters of Oakland County Society for Crippled Children on West Lawrence street. Guest speaker was Dr. H. M. Kopel of Detroit, who gave a talk on dentistry for the handicapped child.

Officers elected for the coming year were Mrs. John Gearhart, president; Mrs. Ralph Hegwood, vice president; Mrs. James VanCleade, secretary and Mrs. K. M. Carpenter, treasurer.

One More Week of Our Semi-Annual
MARK-DOWN SALE!
Entire Stock of Winter Suits 1/2 Off!
Good Range of Sizes Left!
Check These Extra Special Values!

LADIES'
Nylon Sweaters Slipovers *Reg. $3.98*
$2.00

COAT SETS
Reg. $24.98
$14.98

Boys' Jackets
Reg. $14.98
$8.00

● SWEATERS ● BLOUSES
● SKIRTS ● CHILDREN'S SNOW SUITS
● JACKETS ● LINGERIE and HOSIERY
● DRESSES ● SUITS ● KNIT DRESSES
● CHILDREN'S HATS ● SPORTSWEAR
● YOUNG BOYS' CORDUROY SLACKS

No Exchanges *No Refunds* *All Sales Final!*

Nellie's
3507 Elizabeth Lake Rd. 1 Block West of Huron

BIGGEST LITTLE SEWING MACHINE IN THE WORLD!



THE SINGER® FEATHERWEIGHT®
$15.00 DOWN
EVEN DOES AUTOMATIC ZIG-ZAG
*Trade Mark of THE SINGER MFG. CO.
SINGER SEWING CENTER
Listed in your telephone book only under SINGER SEWING MACHINE CO.
PONTIAC 102 N. Saginaw FE 2-0811
BIRMINGHAM 177 W. Maple MI 4-0050

Last 3 Days!
OUT THEY GO!
We are closing out our Ladies' Wear Dept. at tremendous savings to you. Actual cost has been disregarded in order to speed up disposal and make room for our expanding men's sports wear section.

Actual Savings from 40 to 60% on
● Ladies' Suits ● Ladies' Coats ● Cashmere Sweaters
● Orlon Sweaters ● Ladies' Slacks ● Ladies' Blouses
● Ladies' Rosenblum Jackets ● Ladies' Playwear
● Bathing Suits ● Belts and Accessories

All Sales Final—No Refunds—No Layaways!

CASH or CHARGE
Osmun's
DOWNTOWN STORE Open Friday Evening 'til 9 P. M.

2-Hour Free Parking
HAVE YOUR TICKET VALIDATED AT JACOBSON'S WHEN YOU MAKE A PURCHASE

JUNIOR ORLON-COTTON BLEND PRINTS TRAVEL SOUTH WITH A LOOK THAT HERALDS SPRING!



From our collection of silken-look, miracle blend orlon and cotton dresses . . . wrinkle-resistant, durable and washable beauties that stay freshly crisp always, and follow the new long-bodied line into sunny climates. Above: Empire waist, brush print princess coat-dress with its own crinoline petticoat. Grey, tan or navy. Sizes 9 to 15. 17.95. Below: Princess print dress, to be worn with or without the little jigger jacket that makes it an ensemble. Grey, tan or navy. Sizes 7 to 15. 22.95.

Jacobson's
MAPLE at BATES
BIRMINGHAM

DRESS SALON
STREET LEVEL

USE YOUR CHARGA-PLATE® AT JACOBSON'S

Try It Winner of the Week Tells How to Enjoy Your Ball Game

18-Year-Old Annoyed by Censorship

Parents Protection Sometimes Carried to Extremes

By ELIZABETH WOODWARD

"Dear Miss Woodward: I'm nearly 18 and yet my parents continue to censor my reading material. Recently I began a novel that's been at the top of the best seller list for ages, and when about halfway through the book, they took it away from me—forbidding me to read such 'trash.'

"As far as I had gone I had come upon nothing that shocked me in the least. Certainly, it's a strong story, but one would have to be extremely narrow-minded to mistake depth and strength for 'trash.' What is your opinion of the principle involved?"

I have met parents in my day who insisted on raising their children without benefit of any outside-of-the-home influences. They wrapped their offspring in cotton batting to protect them from all breezes they didn't whip up themselves.

They saw the movies first before they'd let their children go. They ripped off covers of magazines, tore out articles or stories, before they left such literature around the house. They did their school homework with the children and kept an eagle eye on their required reading. No influences but theirs were to guide them. No ideas but theirs were to excite the imagination.

Parents have a right to protect their children according to their own rights. But the rejection of all outside influences sets them up as masterminds, as though they knew enough to supply all the information their children need, and will be ever-present to ward off what they think wouldn't be good for them!

To me, it always seems like molding one's children in one's own image. As though only one set of values was the correct one. One's experiences with life are the only kind worthwhile.

Parents, to my way of thinking, do more to help their children grow by teaching them how to be discriminating. With various influences to choose from, which is soundest, most helpful, most far-reaching, most attractive? Broad-minded, levelheaded discussion of values will equip their offspring better for the lives they're going to lead, the experiences they're going to have, the influences they'll respond to.

Parents can forbid activities, reading matter, movies, plays, music, as not being appropriate for your age and degree of maturity. But I can't see that the experience would unbalance you if they stand ready to discuss the experience with you, to weigh its truth or falsity, to evaluate its very essence.

Finding out why your parents consider the best-seller "trash" might be the opening wedge for you. The levelheadedness of your own angle might surprise them—their lack of narrow-mindedness might surprise you. Together you might polish up your sense of discrimination. Which might result in their leaving your reading up to you.

Short waves, in the early days of radio, were regarded as almost useless. Now they carry many services, including television transmission.



Sally Victor created this small profile hat of pink and red jersey with a large cluster of flowers to complement a new flattering scent which is a blend of many notes, some quite exotic with warm undercurrents.



Answers to Previous Puzzle



Remember Adolescence? Then Consider Teenager

By MURIEL LAWRENCE

Sara's Aunt Dot is a childless, pretty woman in her early forties who has reasons of her own to prefer to forget that time passes.

One Saturday, after shopping with Sara and her mother, she invited them to lunch at an expensive downtown hotel.

Giving the order to the waiter, Aunt Dot said, ". . . some Melba toast, please, and the chicken salad for the child."

After a moment, Sara's mother found the courage to meet the 13-year-old eyes across the table from her. And to the question of agonized appeal in them, gave an imperceptible nod.

Then she waited, hoping that the words would come out right, but knowing that right or not, they had to come out.

Sara said, "Aunt Dot, please don't call me a 'child' to people any more."

Aunt Dot stared. Then, flushing angrily, she began, "Well, of all the impertinence I ever—" when she was interrupted.

Her sister-in-law said, "Please do what Sara asks, Dot. How good this sweet butter is! I'd forgotten how delicious. . ."

I hope that all parents of people around Sara's age will support them in a similar fashion on these occasions.

It is an age of special strain in our society. Among primitive people who listen with respect to what the human body tells them, there would be no question of granting Sara new dignity as a person who has crossed from childhood into puberty.

But we civilized people like to pretend that nothing meaningful has happened to Sara's body, though it is capable of motherhood. This is very confusing to Sara, whose biology insists on one thing and her Aunt Dot, another.

Her own uncertainty makes Sara very sensitive to our charity or lack of it. If we fail to realize this and do not support her right to new dignity, our failure will be remembered in the adolescent flight ahead.

Time and again, the fits of irritation that suddenly seize on people of Sara's age are resentment at our refusal to accord new status that is their biological right.

It is even unwise to rebuke them in terms associated with their childhood. I, for example, had a relative who was prone to correct all that was unlovely in me as a small girl with the words, "That isn't sweet."

I can still remember my sense of outrage when she applied the phrase to some 13-year-old comment I had made. I knew then as I know now that it was used to thrust me back into the convenient nonentity of prattlerhood.

We all have similar experiences. Let's use them.



4523
14½—24½
by Anne Adams

Half-sizers! Look so smart in this bright and breezy style. It's sew-simple — no side opening! Just unbutton shoulders—slip it on 1-2-3 quick! Make several in a jiffy in tubbable cottons. Cut to fit the short, fuller figure—no alteration problems with this pattern!

Pattern 4523: Half sizes 14½, 16½, 18½, 20½, 22½, 24½. Size 16½ takes 4⅝ yards 35-inch.

This pattern easy to use, simple to sew, is tested for fit. Has complete illustrated instructions.

Send 35-cents in coins for this pattern—add 5 cents for each pattern for 1st-class mailing. Send to Anne Adams, care 137 Pontiac Press, Pattern Department, 243 West 17th St., New York 11, N. Y. Print plainly name, address with zone, size and style number.

Gelatin Mold Is a Salad or Dessert

Mrs. Lawton Uses Cherries and Wine in Gourmet Treat

By JANET ODELL
Pontiac Press Food Editor

Salad or dessert? This Black Cherry Ring, a recipe contributed by Mrs. George Lawton of Commerce, may be either. The whipped cream suggested in the recipe makes it a dessert; mayonnaise would make it a salad.

Mrs. Lawton is a member of the Commerce Home Extension group. Besides caring for a fourteen months old daughter, she is interested in a number of handcrafts. She lists ceramics, oil painting, cooking, sewing and piano playing.

BLACK CHERRY RING
By Mrs. George Lawton

1 can black Bing cherries
1 package cherry gelatin
Sherry wine, if desired
Chopped pecans

Drain the juice from the cherries and add enough sherry wine to make 2 cups of liquid in all. If you do not care for the wine, substitute water. Heat 1 cup of the liquid to boiling, add the gelatin and stir until well dissolved. Add the cherries and pour into a mold. Chill. When partly set, chopped pecans may be added. Serve with sweetened whipped cream or mayonnaise, as desired. Makes 6 servings.

Coil Spring Auger Will Clean Drain

By HUBBARD COBB

Give the average child a large piece of soap or a wash cloth to hold and the chances are that said child will toss said soap or wash cloth into the toilet bowl.

If you don't act fast at this point, the next thing you know the child will have flushed the toilet and you have a problem on your hands.

For our money the best device to clear up a clogged toilet bowl trap is something called a coil spring auger or a closet auger. This device consists of a handle, a tube and a long flexible shaft that runs through the tubing and is connected to the handle at one end and to an auger shaped device at the other.

What you do with this machine is to insert the auger point into the bowl and work it up so that it goes up and then down into the trap.

You can see the trap but the flexible shaft will allow the auger to get there. Once you've accomplished this, get a second person to hold the tubing while you rotate the handle.

If all goes well the auger will find the obstruction and either cut it to pieces—if it's something like soap—so that it can pass through the drain pipe or engage it as would be the case with wash cloth, so it can be pulled out.

You can get these augers from plumbers and hardware stores. They can be rented at some stores but if you have children in the house it might be wise to own one of your own. They aren't too expensive and can save a lot of time and worry.



713
SIZES S10—12, M14—16, L18—20
by Laura Wheeler

Sew a jiffy wrap-around—trim with gay embroidery! See the pretty fan—it's a pocket!

Pattern 713: Tissue pattern, transfers, directions for making a long or short wrap-around apron. Size Small (10, 12); Medium (14, 16); Large (18, 20). State size.

Send 25c in coins for this pattern—add 5 cents for each pattern for 1st-class mailing. Send to 124 Pontiac Press, Needlecraft department, P. O. Box 164, Old Chelsea Station, New York 11, N. Y. Print plainly your name, address with zone, pattern number, size.

New Tablecloth Is Adjustable

NEW YORK (UP) — Comes now an adjustable tablecloth.

Most large tablecovers are used so seldom they spend most of their time in the buffet drawer or linen closet. But this one can be "converted" to fit either large or small gatherings, simply by zipping off or on neatly matched 15 - inch panels.

The zippers are hidden under fine flat folds of the material—washable lurex with gold or silver banding—and the folds serve as finished edges when the cloth is left small. The metal yarn in the material won't tarnish from soap water or age.

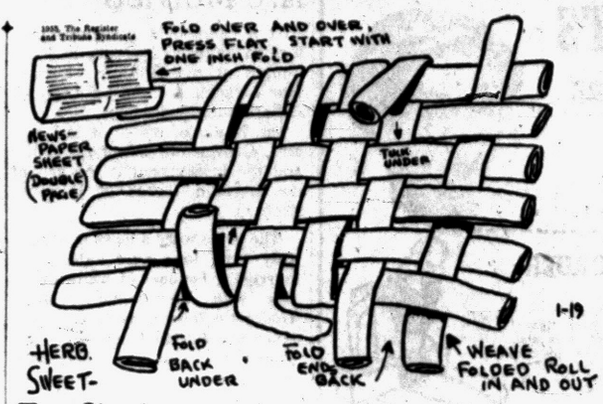

Try It

Newspapers Are Comfy

Have you been on a picnic or out camping and wished that you had something to sit-up-on?

Here is our WINNER OF THE WEEK and this is a good suggestion for a softer seat for a ball game, too. It also will keep clothes clean. Congratulations to Carolyn Brewer of Fort Wayne, Indiana. Her TRY IT book and surprise is on its way to her. You will need 12 double page sheets of newspaper.

Fold each sheet over and over after you spread it out so that you have a length of paper about two inches wide. Do this to all 12 sheets. Lay 6 of these down on a table about 3 inches apart. Now, weave the other lengths in and out to make a woven mat. After the weaving is finished, tuck in all of the loose ends by doubling them back under one of the squares. Do this on all four sides. This Sit-Up-On will last a long time. Thanks Carolyn!

Have you sent in your idea so that you can be in the "running" for WINNER OF THE WEEK?

Marquess Can't Forget 'Age of Extravagance'

By MARY MARGARET McBRIDE

When I hit London in the spring of 1953 to cover the Coronation, the most important question everybody seemed to be asking everybody else was "Will the Marquess of Bath be allowed to drive to Westminister Abbey in his coach-and-four?"

Henry, sixth Marquess, had announced his intention of sweeping up to the important ceremony in the traditional manner, and had even rented a north of England's brewer's horses for the occasion.

The police were trying to dissuade him on safety grounds and Coronation officials were frowning on the idea because, oddly enough, though once it had been ultra correct and even conservative they found it too theatrical for the present.

I got the impression from what I heard that Henry must be either an irreverent prankster or a publicity hound. But when I met him the day before the big event — a tall handsome young man who surprisingly looked the way I thought a marquess should — I became convinced that Lord Bath was merely following to a logical conclusion his preoccupation with family tradition.

Since the family fortune is not what it once was, His Lordship has made a career out of showing fabulous Longleat, the Bath country house, to the public for a price. At first the sixth marquess himself acted as guide but as more and more tourists showed a willingness to plank down their shillings, he was able to delegate the task.

The determined noble whom I watched drive up to the Abbey in his horsedrawn carriage just as he'd planned came to mind the other day when I was reading "The Age of Extravagance," and ran across an article written by a former Marchioness of Bath — describing the splendor of the huge establishment in the great days between 1880 and World War I.

The Marchioness, chronicling the old days with more amazement than regret, records that a Victorian-era predecessor of hers had her shillings and pennies washed each day; that valets ironed their master's shoe-laces and morning papers were warmed and pressed before being brought to the breakfast table.

The 43 servants of the house lived and worked in a social hierarchy all their own under a steward and a housekeeper. The steward ruled over a butler, an under butler, a groom of the chambers, a valet, three footmen, a steward's room footman, two "oddmen," two pantry boys and a lamp boy.

The housekeeper's staff included two lady's maids, a nurse, a nursery maid, eight housemaids, two sewing maids, two still-room and six laundry maids. The French chef was assisted by two kitchen maids, plus a maid for the vegetables and another for the scullery. Besides all this, there was a "daily woman" whose function never was explained by the Marchioness.

The stable staff of 14 included a "steel man" to polish the metal of harnesses, and a small boy in livery called a tiger, who sat on the carriage box with arms folded across his chest and, when he wasn't doing that, led the ponies of the Bath children when they went riding.

No wonder, as Lady Bath wrote, that every week, three sheep of different species were butchered for the household, "one Southdown, one Westmorland, and one Brittany, the last being used exclusively for small cutlets!"

Bauxite, an important source of aluminum, was originally discovered at Les Beaux, France, from which it derives its name.



A maid of honor is a girl who is busy at the wedding looking for other prospects.

Long Talks on Street Bad Taste

Friends May Stop, but Not Continue Chat in One Place

By EMILY POST

A young reader tells me: "My mother, who is a 'stickler' for etiquette, tells me that it is not good manners for a girl and man to stand talking on the street. Is this true, and if so, why is it improper for a girl to stop a man friend to whom she may have something to say?"

The street has never been considered a suitable place to carry on a long conversation, either between a girl and a man or between two girls, and still less by a group.

She may perfectly well stop a man if she has something important to say to him, but if they begin a long conversation, he should join her and walk in her direction.

Dear Mrs. Post: I am giving the rehearsal party the night before the wedding for my son and his bride-to-be. It will be a buffet supper and we want to have everything as friendly and as informal as possilbe.

Am I to invite the wedding party or let my son do it, and may the invitations be given verbally in either case? And are any others besides the wedding party to be invited to this supper? Invitations given verbally by your your son would be entirely proper. Usually none but those in the wedding party are included, but your son and his bride may ask other intimate friends of theirs if they want to.

Dear Mrs. Post: When a husband invites two businessmen and their wives—all strangers to his wife—to his house for dinner, is his wife suposed to do anything about seconding his invitation? If so what?

She should send notes or telephone messages to the wives if she possibly can. If this is not possible, then the guests should at least be reassured by the husband who should relay a message of welcome such as, "My wife is looking forward to meeting you."

IF pleasingly rounded—



Little-girl fashions become you. Choose pretty rather than smart fashions. Emphasize gay, round lines.

Miss P. R.—Don't try for the skinny look, but accent your youthful plumpness in dresses that curve and outline the figure—taut lines are better than too loose fitting. Colors not too insipid; use those with warm appeal.

Guide Posts for Success Are Given

By ANNE HEYWOOD

The other day, I asked a group of 20 young business women to fill out a questionnaire, indicating which of many factors they thought were standing in their way and keeping them from further advancement.

Among the things listed, which they were to check, were: 1. Lack of the necessary business skills. 2 Lack of education. 3. Lack of understanding on the employer's part. 4. Lack of basic interest in the field. 5. Lack of sufficient skill in handling human relations.

The overwhelming percentage of them—16 to be exact—indicated as one of their problems, lack of sufficient skill in handling human relations. And most employers, in answering the same questions about their workers, assure me that the biggest cause of failure on the part of their employees is the very same thing.

How, if this is so, can we improve our ability along this line? What can we do, if the people we work with are difficult, or downright hard to get along with?

There is no magic answer, but here are a few hints which have helped me.

1. When people say or do things which are mean or nasty, do not let yourself fuss and fume and concentrate on what she said or what she did. Try, instead, to concentrate on why she said it or why she did it. If you do this, you will find that, instead of getting angry, you may even find yourself sympathetic.

You may find that she did it because she is exhausted from working all day and nursing an ailing mother all night. Or she may have said that mean thing because she has bad headaches, or because she's worried to death about her debts.

Try, objectively, to understand why people do things, and you will learn far more about your fellow workers, and you will like and admire them more.

2. Try to train yourself to put all your energy into your own performance, and none into that of your co-workers. If Betty lies down on the job, and gets away with murder, that's Betty's business.

Your own row is plenty to hoe, and if you honestly hoe it, you won't have either time or energy left over for carping criticism of anyone else.

3. Finally, try to keep your sense of humor, which, of course is actually a sense of proportion. You're a tiny part of a large universe, and what Susie said to Janie about you is really not going to cause the end of the world!

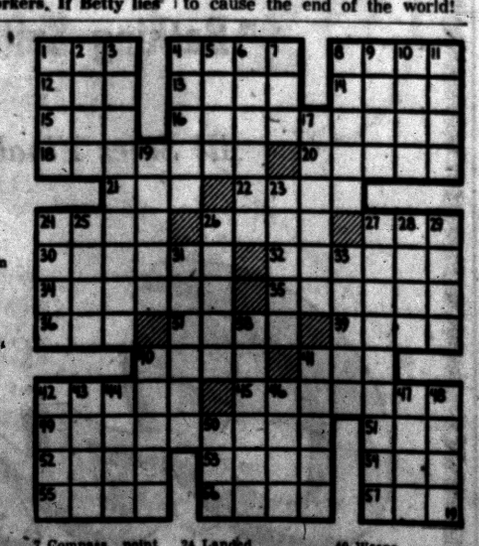

ACROSS
1 Primary color
4 Shade of purple
8 Black
12 Hail!
13 Soon
14 Musical instrument
15 Frontiersman Carson
16 Banner's
18 Voter
20 Plateaus
21 Iowa college
22 Mimicker
24 Deeds
26 Tribal division
27 Chart
30 Linger
32 Think
34 Intrude
35 Counselor
36 Golf mound
37 Foolish
39 Irish tribe
40 Stupor
41 Through
42 Cognizant
45 Of the brain
49 Forgiveness
51 Mr. Baba
52 City in Pennsylvania
53 Wan
54 —— Angeles
55 Soap making frame
56 Beverages made with malt
57 Placed

DOWN
1 Garden tool
2 Wicked
3 Sleuth
4 Adhesive
5 Preposition
6 Stockade
7 Compass point
8 Masculine appellation
9 Unplayed golf holes
10 Odd (Scot.)
11 Caps
17 The —— honorable
19 —— Rica
23 Color
24 Landed
25 Ice cream holder
26 Light yellow
27 Fabrics
28 Upon
29 Impudent
31 Taro roots
33 German city
38 Of the countenance
40 Weeps
41 Sheets of lava
42 War god of Greece
43 Existed
44 French friends
46 Part in a play
47 Century plant
48 Tilt
50 Health resort

"How to Make Your Wedding Go Smoothly"
Come in, write or phone for this booklet. There is no charge.
Pearce Floral Company
559 Orchard Lake Ave. Phone FE 2-0127

Personal Instruction Makes
Individual Advancement
Possible in Every Department
Morning 8:30 to 11:30 — Afternoon 12:00 to 2:30
Evening 6:30 to 9:00
Visit the school, write, or phone and a program can be arranged which will be advantageous to you if you desire to prepare for office employment or to increase your efficiency along business lines.
Call at our office and inspect the list of excellent positions we are unable to fill.
NEW STUDENTS EACH WEEK
VETERAN APPROVED
The Business Institute
7 W. Lawrence Street PONTIAC Phone FE 2-3551
Call, Phone, or Return This Ad for Information
Name Address

News of the Men in Service

Pfc. Ronald P. Parsons, son of Mr. and Mrs. Perc Parsons of 17 Illinois, recently was home on a 15-day leave from Holloman Air Force Base, N.M.



PARSONS

A graduate of Pontiac High, he entered the service a year and a half ago. He is working with guided missiles and was previously stationed at Aberdeen, Md., and Huntsville, Ala.

Recently home from Quantico, Va., on a 15-day leave, Pfc. Marvin A. Hawes is the son of Mr. and Mrs. J. L. Hawes, 145 N. Winding Drive.



HAWES

He took his basic training with the Marines at Parris Island, scoring 217 on the rifle range. He enlisted in August after attending Waterford High.

Hawes reported to San Francisco before being sent overseas.

Now promoted to Corporal in the Marines is Henry Kaphengst, Jr., son of Mr. and Mrs. Henry Kaphengst of Flint, formerly of Drayton Plains.

He entered the service in January, 1953, and took his basic training at Camp Pendleton before being sent overseas. After returning from Japan in October he was stationed at Camp LeJeune, N.C.

Before entering the Navy in August, Gerald E. Wagoner, son of Mr. and Mrs. Lyndon Giroux of 40 Lincoln Ave., attended St. Frederick High School and was a Pontiac Press carrier.



WAGONER

Recently sent to Guam, he is now working with the Aerial Communications Office. He took his basic training at Great Lakes, Ill.

For those who wish to write to him, his address is: Gerald E. Wagoner, A A 450-30-85, Box 3, Navy 943 FPO, San Francisco, Calif.

A3c Charles D. Long, son of Mr. and Mrs. Lorin Long of 6296 Elizabeth Lake Rd., was home recently on a 15-day leave and has now returned to his new base.



LONG

His present address is: A 3c Charles D. Long, A. F. 16470282, FE Warren A. F. B., Cheyenne, Wyoming.

Lt. Robert W. Bristol, son of Mr. and Mrs. W. S. Bristol of Almont, has been graduated from the Air Borne School at Ft. Campbell, Ky.



BRISTOL

At present he is attending Aerial Observer School there, and is with Company C, 76th Tank Battalion, 11th Airborne Division.

Sent to Norfolk, Va., recently, Robert E. Thayer entered the service in September and went to Great Lakes for basic training.



THAYER

A June graduate of Waterford High, he is the son of Mrs. Russell Bunker and the late Lt. Charles Thayer of the Pontiac Police Dept.

For those who wish to write, his address is: Robert E. Thayer, SA 4593540, U.S.S. Alstede AF 48, Care of FPO, New York, New York.

SA Frances L. Cozart, son of Mr. and Mrs. Harry Cozart of 130 S. Merrimac, is now attending the Naval Air Technical Training Center at Norman, Okla., learning to be a cook.

Entering the service in August, he was home on a 14-day leave in November. He took his basic training at Great Lakes, Ill.

1954 County Revenues Estimated at $37 Million

According to early estimates, revenues collected by Oakland County during 1954 wil ltotal over $37,891,700.

Treasurer Charles A. Sparks said a final total and breakdown by departments would not be available until the state audit is completed in March.

Storage batteries and the coverings for electric cables account for about one-half the lead used in the U.S.

Way to Get Ahead

ANN ARBOR (UP) — Four hundred University of Michigan courses we taken by students in 150 state high schools last year by correspondence. The high schools often enrolled an entire class in correspondence courses that the school itself could not offer, such as mechanical drawing.

So What's With That?

HARTFORD, Conn. (UP) — Applying for a marriage license Violette Plourde listed her occupation as "baby-sitting."

Give 700 Pints of Blood

CLARK AIR FORCE BASE, Philippines (UP)—Brig. Gen. William L. Lee, commander of the U.S. 13th Air Force, and 700 of his men today donated a pint of blood each in opening a nationwide Red Cross drive.

JUST THE Finest Beef YOU CAN Buy

Kroger TENDERAY BEEF

78 North Saginaw Street

Monday thru Saturday 9 A.M. to 9 P.M.

YOU JUST CAN'T BUY BETTER BEEF ANYWHERE IN PONTIAC THAN KROGER-CUT TENDERAY

Round Steak

U. S. Government Graded "Choice," Kroger-Cut Tenderay Beef



✓ Week in, week out, Kroger brings you the finest meats in town . . . all U. S. Government inspected. Top grades! The Kroger Tenderay method makes this fine beef tender naturally—without ageing, without loss of fresh flavor and savory juices.

✓ You get more meat for your money, because Kroger removes excess bone and waste before your Tenderay Beef is weighed and priced.

Lb. 89c

Ground Beef . . 3 lbs. $1.09
Fresh Ground Daily, Lb. 39c

Plate Beef . . . . lb. 10c
Tenderay Boiling Beef

Chicken . Fresh Dressed Stewers Lb. 38c
Choice Rock Hens. 2½-3½ lb. Avg. Whole or cut-up.

Skinless Wieners Lb. 45c
Hygrade or Glendale. Serve With Kraut

Fresh Oysters . . ½ Pt. 49c
Dated on Can. Full Pint 89c

Heart o' Ham Full Butt or Round End lb. 59c
Hygrade skinless, shankless, de-fatted.

KROGER TELE-VALUES

HYGRADE "Old Fashioned" Bacon
lb. 49c



Sliced and Sweet-Smoked

Lucky Leaf . . 22-Oz. Can 37c
Cherry Pie Filling

Red Heart DOG FOOD 3 Cans 49c
Beef, Liver or Fish Flavors

Star Kist Tuna 6½-Oz. Can 35c
Chunk Style. The Salad Favorite

WHITER • SOFTER • FLUFFIER
KROGER WHITE Bread
20-Oz. Loaf 17c

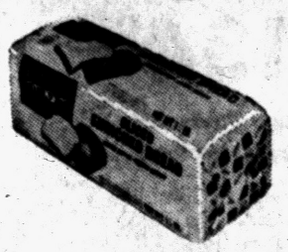

Cut Spinach 2 13-Oz. Cans 29c
Freshlike. Serves Four

Lima Beans 2 14-Oz. Cans 45c
Freshlike. Serves Four

Green Beans 2 12-Oz. Cans 39c
Freshlike French Style Cut Beans

Fab NEW LOW PRICE Giant Pkg. 69c
For a Cleaner, Whiter Wash

Tide NEW LOW PRICE Lge. Pkg. 29c
Gets Clothes Cleaner Than Any Soap



KROGER BRAND WITH VINE-RIPE FLAVOR
Tomato Juice

It's delicious any time of the day. Flavorful, fragrant, garden-freshness sealed in the can. Buy several today!

Giant 46-oz. Can 19c

Pineapple Juice Dole Unsweetened 46-Oz. Can 25c

Orange Juice . . 2 46-Oz. Cans 59c
Kroger. Tart-Sweet, Rich in Vitamin D

Grapefruit Juice 2 46-Oz. Cans 49c
Kroger. Sweetened to Perfection!

Blended Juice . 2 46-Oz. Cans 55c
Orange and Grapefruit in a Perfect Blend

Applesauce . . . . No. 303 Can 10c
Red Ring Brand. A Kroger Better Value

Coffee KROGER SPOTLIGHT 1-Lb. Bag 88c
Once again Kroger scoops the town — A New Low Price!

California Sunkist Lemons

CELLO CARROTS 2 Pkgs. 29c

Just what you need for "Sneeze Season." Buy Plenty for the table too.

360 Size Doz. 39c



Celery . Florida Pascal Stalk 19c | Oranges Florida "Alpaco" 8 Lb. Bag 49c

VEL Giant Package 69c

AJAX Regular The Foaming Cleanser 2 Cans 25c

AJAX GIANT Cuts Grease Faster 2 Cans 37c

PALMOLIVE Regular Size Bars 3 for 25c

PALMOLIVE Large Bath Size Bars 2 for 25c

CASHMERE BOUQUET 3 Reg. Size Bars 25c

CASHMERE BOUQUET 2 Bath Size Bars 25c

We reserve the right to limit quantities. Prices effective through Sat., Jan. 22, 1955

NOW a new addition to our Auto Policies

If injured, we pay $50 per week as long as disabled (even for life) and provides a $10,000 death benefit.

The Cost Is Only $10

Call FE 2-9224

Thatcher Patterson & Wernet

Since 1889

Since 1911



DE WITT C. DAVIS Funeral Home
44 STATE AVE.
PHONE FEderl 2-4732
MEMBER THE ORDER OF THE GOLDEN RULE

GMC Founder Succumbs at 87

W. L. P. Althouse Was Instrumental in Forming Company in 1904

PASADENA, Calif. (AP)—W. L. P. Althouse, one of the founders of General Motors Corp., died at his home yesterday at the age of 87.

He was one of the associates of W. C. Durant in the formation of the automotive company in 1904, and instrumental in the construction of GM's first plants in Flint and Oakland, Calif.

He had been a resident of California more than 40 years. He had been ill less than a week.

Althouse was born July 5, 1867, near Syracuse, N. Y. Interested in the auto industry from its infancy, he numbered many of the industry's pioneers as friends, Henry Ford among them.

His second wife, Mrs. Henrietta A. Althouse, of Pasadena and a stepson, A. Tracy Schnelker, Sierra Madre, Calif., survive.

Appointed to ASCC

WASHINGTON (AP)—Henry E. Van Duesen, Hillsdale farmer and banker, was appointed Monday to the Michigan Agricultural Stabilization and Conservation Committee by Secretary of Agriculture Benson. He succeeds Herbert M. Van Aken of Eaton Rapids.

Average school teacher in 1879 was paid $195 per year.

In 3 out of 4 cases in Doctors' Tests

MONTHLY PAINS STOPPED or amazingly relieved!



Are you putting up with the functionally-caused cramps, pains of menstruation? In doctors' tests, Lydia Pinkham's Compound or Tablets brought complete or striking relief from such distress, in 3 out of 4 cases!

Don't suffer unnecessary pain. Take Lydia E. Pinkham's Vegetable Compound or convenient Tablets with blood-building iron added. Wonderful for distress of hot flashes of "change of life" too! Get a bottle today.

TODAY'S ASSIGNMENT FOR:

JUNIOR EDITORS



LET'S GO TO MARKET—3
The Fruit Stand

Juniors Editors Judy and Jimmy went to market to help their mother do the shopping. Here is an action cutout of the children helping select vegetables and fruit.

1. Color today's picture with crayons or water colors. Give Jimmy a brightly striped sweater, and make Judy's dress a nice color with a bright red bow, hair ribbon and stockings. You can make Jimmy's hair brown and Judy's blonde. Color the grapefruit, oranges, carrots, bananas, cabbage and potatoes just as they should be. Do you know what colors to use? You can make the stand green, and leave the scale behind Judy's head white.

2. Paste the picture down on stiff paper, then cut it out. Also cut through the short heavy line at the edge of Judy's skirt, so the one end of the stand can be folded back along the dotted line.

3. You can make Jimmy duck down behind the stand as though he were bending down to get a paper bag to hold some of the vegetables. Just hold back along the dotted line at the top of the stand, and then fold forward along the dotted line across Jimmy's sweater.

Temperance Course Revived in Muskegon

KALAMAZOO (AP) — Western Michigan College has revived courses in scientific temperance as a weekly extension course at the Community College of Muskegon.

Fifty years ago the course was required teaching in the elementary schools of many states. It still is required under Michigan law but a lack of teachers prepared to offer instruction in the course has kept the law shelved since the end of Prohibition.

As a three-month experiment the course is jointly sponsored by Western Michigan, the Muskegon Board of Education and the State Board of Alcoholism.

Diphtheria Kills 25 Tots

TEHRAN, Iran (AP) — Twenty-five children have died in a diphtheria epidemic in the village of Minabad near the Soviet-Iranian border, the newspaper Keyhan reports. It said the government is rushing doctors to the area.

Dems May Ask Income Tax Cut

Representatives' Drive Would Collide Headon With Ike's Policy

WASHINGTON (AP) — Democrats on the House Ways and Means Committee said today they are considering an early drive to cut everybody's income taxes.

The move, if it develops, would be a reversal of earlier strategy to wait until next year to consider tax cuts.

It would run headon into President Eisenhower's declaration on Monday against tax cuts this year because of an anticipated $2,408,000,000 deficit in the bookkeeping year beginning July 1.

It also seemed likely to ram into significant Democratic opposition in the Senate where Sen. Byrd of Virginia and Sen. George of Georgia already are on record as against tax reductions this year.

* * *

The continuing federal deficit loomed as the biggest factor against the House Democrats' tax cutting plan. But Democrats backing the proposal argue that Republicans cut taxes last year in the face of an even bigger deficit than is now anticipated for next fiscal year.

Rep. Boggs (D-La) said he favored writing a general income tax cut into the Eisenhower administration's bill to postpone about three billion dollars in corporation and excise tax cuts, now set to become effective on April 1. Among others known to favor some such action are Representatives Dingell (Mich) and Mills (Ark), high ranking Democrats on the tax-writing Ways and Means Committee.

RIVAL is RICH with BEEF VARIETY MEATS



From the noblest of meat animals, bred for maximum food value, come the BEEF VARIETY MEATS in Rival. These beef elements, blended with liver and other important ingredients, make Rival higher in body-building proteins than most canned dog foods. Remember, bargain foods are no bargain if they fail to give your dog all the nourishment he needs. Rival supplies *everything* dogs need for perfect health. Try Rival—and see the difference in your dog!

Cooked meats are not red in color; Rival has a natural cooked meat color—never artificially colored red

RIVAL DOG FOOD

SEE COUPONS on RIVAL LABELS for FREE PREMIUMS

Another NU-VISION Sensation

Formerly $25 to $30

FIRST QUALITY GLASSES!



No More—No Less

ONE PRICE TO ALL $11.00 COMPLETE WITH FRAMES and LENSES

MONEY-BACK GUARANTEE!
Your money will be refunded within 60 days if you are not completely satisfied for any reason.

Bifocals Only $3 More

America's Greatest Values

Why pay more when you can get the finest glasses in America at this amazingly low price. All you pay is $11.00—No extras—No additions! Choose from hundreds of the latest style frames for men, women and children.

- Fast Service
- No Appointment Necessary
- Your Prescription Filled Accurately

Repairs and Special Frames at Savings!

NU-VISION OPTICAL COMPANY
Room 243 15 W. Lawrence
Open 9-5:30 — Friday 'til 9 Phone FE 2-2895

at WKC

Automatic Thermostat $12.95 Value FREE



if you buy a DUO-THERM Home Heater NOW



A 4 to 5 Room Oil Heater
$134.95
No Down Payment!
2 Years to Pay!

The Duo-Therm Windsor looks like a fine piece of mahogany. In cordovan mahogany finish. Gives 50,000 BTU's. Keeps 4 to 5 rooms warm and cozy in coldest weather. Has the famous Dual Chamber for perfect heat and economy. Thermostat, too.

The Duo-Therm Imperial Heater
$59.95
No Down Payment---$5 a Month

Here's the famous Duo-Therm budget buy heater. Gives out 41,500 BTU's and heats 4 to 5 rooms. Has famous Dual Chamber economizer burner that gives perfect oil combustion for every stage of heat.



Duo-Therm Gas Water Heater
Now Delivered and Installed
$99.95
No Money Down

Heavy - duty triple - treated tank . . . uniformly zinc-coated to insure long life, trouble - free performance. Temperature control automatically maintains desired temperature.

FREE PARKING
In Our Lot Behind Store

WKC
108 NORTH SAGINAW
Phone FEderal 3-7114

JANUARY Sale

DRAPERY and CARPET

Once again, one of the finest opportunities is offered you for savings in carpets and draperies. Many more of our fine high quality fabrics also at tremendous savings.

DRAPERIES

SAVE ON DRAPERY AND SLIP COVER FABRICS

SALE PRICED $1.00 Yd. — Many yards at Sale Saving prices. Sailcloths, barkcloths, sheers, florals, abstracts, solids.

SALE PRICED $1.50 Yd. — Wide array of textures and colors. Sheers, provincials, modern prints. Some with gold overlay.

SALE PRICED $2 To $3.50 yd. — Antique satins, hand prints, casements, mommies, nets, moderns, provincials, scenics.

No Drapery Workroom Orders on Sale Goods

SAVE on CURTAINS
Ready-mades and Others

1/3 OFF Kitchen curtains and tiers
1/2 OFF All ready made drapes in prints
1/2 OFF One group of ready mades in solids
1/3 OFF Blankets—pink, green, red
1/4 OFF Cotton ruffled curtains
1/3 OFF Koolfoam bed pillows
1/3 OFF Odds and ends — bedspreads
50c yd. All fabric remnants

CARPETS

Several Fall Rolls—Many small rolls and remnants—Substantially reduced for sale before inventory.

CLOSE-OUT
Ranch Style Felt Rugs
Hand Woven — Washable — Reversible
all 1/2 OFF

CLOSE-OUT
ACCENT RUGS
Florals — Plaids — Modern Design
all 1/3 OFF

Manufacturers' Carpet Samples
ONE OF A KIND
PRICED FROM $1.50 To $4.95

Molls
DRAPERIES • FLOOR COVERINGS
1666 So. Telegraph FE 4-0516
FREE CUSTOMER PARKING

THE PONTIAC PRESS

WEDNESDAY, JANUARY 19, 1955 PONTIAC, MICHIGAN TWENTY-ONE

Fishermen Flocking to County Lakes This Winter



ANY BITES?—While Jim McPherson of Troy Township, and Jack Kreilach, of Keego Harbor, handle the fishing rods, Herman Wilmoth of Birmingham (second from left), and Henry Kreilach of Rochester look on. Trying their luck on Pine Lake, they said pan fish were biting good but were running small.



YOUNGSTERS TOO—Fishing through the ice isn't an exclusive sport for hardy grown-ups. Above, Bob Polidan, 1640 Orchard Lane, Birmingham; and Dave Lowrie, 548 Southfied, Birmingham, try their luck on Square Lake.

Pontiac Press Photos



A BEAUTY—Although Lyle B. Fish, of Rochester, says pike fishing has been slow on Pontiac Lake, the catch he's displaying here would seem to refute the statement. Lyle did say, however, that his luck is beginning to pick up.



PERCH A-PLENTY—Arthur Payne, of 91 Crawford St., kneels expectantly at his fishing hole on Crystal Lake where he reported perch fishing was very good. He's using the bob-up method. When a fish takes the bait, the little flag attached to the wire bobs up, showing the angler he has a catch. This method is used by fishermen who want to have several lines out at once.



HEAVE HO—Pontiac ice fishing fans Cecil Beckwith, 83 Auburn Ave., and Walter Block, 470 Robinwood Ave., move their fishing shanty to what they hope is a better location on Little Silver Lake. Use of shanties is becoming increasingly popular because it protects the angler from wind and cold and allows him to see down into the water. Some deluxe shanties have heating units.

Angling Through Ice Becoming Popular Cold Weather Sport Among Young, Old

By JACK PATTERSON
Pontiac Press Outdoor Writer

From the first freeze-up until spring rains and winds remove their ice, Oakland County's lakes are popular operating areas for that hardy breed of citizens known as ice fishermen.

No wind is too strong, no thermometer reading too low to keep these intrepid characters from their favorite sport.

Weekends, of course, bring out the biggest congregations, but any day will see some activity on most any of the county's 400-odd lakes.

Perch, bluegills and calicos are primary targets, with pike offering the lure of "bigger game" for many others. In some county lakes ciscoes are available for spearing, and in Pontiac Lake, bass are legal quarry for the winter angler.

The three basic ice - fishing methods in use today haven't changed much in the last century, except that this cold weather sport has grown popular enough to prod equipment manufacturers into producing greatly imporved gear.

Probably the most widely used method of ice fishing is simply jigging an ice fly and-or bait—usually a corn borer or a larval insect such as a "wiggler" or "mousie" through a small hole in the ice for pan fish.

This is probably the oldest, and the coldest method of winter fishing known to man. Greatest assist to this type of fishing has been the development of the ultra-light monofilament line.

The tip-up, arranged so that a flag will fly up when a fish strikes is much used with a fair to middling minnow as bait for pike, and has an advantage in that the fisherman can keep an eye on things from a distant and perhaps warm location.

Ice shanties provide the most comfortable method of winter fishing. Originally used mostly for spearing pike through a large hole, where it was necessary to be covered both so that the fisherman could see into the water and so the fish could not see what was waiting for him above, ice shanties are getting increasingly popular for all winter fishing, as a glance at most any lake hereabouts will show.

Spearing with either a large natural minnow or a wooden imitation used as a decoy, continues to be the most popular way of taking big pike.

Oddest thing about ice fishermen, and fisherwomen, too—for the sport is taking an increasing hold on the feminine imagination—is that nobody seems to mind whether the fishing is any good or not—or seems inclined to call it quits even after several frigid hours of inaction. That's real dedication.

Nicest thing about ice fishing is that the closest lake is just about as good to fish in as those farther away. A Pontiac resident, for example, doesn't even have to leave town for good perch catches are the rule rather than the exception in Crystal Lake, practically down town.

As with summer lake fishing in this area, it isn't so much where the fisherman goes into action as when and how.

U.S. Is Curtailing Pledges on Defense of Formosa

WASHINGTON (AP) — The Eisenhower administration is curtailing its pledges in defense of Formosa to the minimum called for under the new mutual defense pact with Chiang Kai-shek's Nationalist China.

A top-level government decision against using the 7th Fleet in defense of the Tachen Islands off the Red China coast is an indication of that policy development.

Secretary of State Dulles indirectly disclosed the decision at a news conference yesterday. In doing so, he reportedly was prompted by word from key Democrats on the Senate Foreign Relations Committee that their task in winning approval of the defense pact would be assisted by evidence that the treaty would definitely not cover the offshore islands. Signed early in December, the pact has not yet been ratified by the Senate.

The decision on the Tachens fits into a developing effort by the United States to stabilize the whole area around Formosa, Chiang's refuge. Exactly how this is to be done is far from clear. The British government has been thinking in terms of letting the Nationalist-held islands close to the China coast go eventually to the Communists while confirming Nationalist China permanently in possession of Formosa and the nearby Pescadore Islands. Under this plan, the dividing line would be the center of the Formosa Strait.

Implied in all this, diplomats say privately, is withdrawal from the long-range objective of having Chiang someday return to the mainland in an anti-Communist invasion—his oft-stated goal.

Christmas Seals Bring In $50,000

Christmas Seal sales in Oakland County last month totaled about $50,000, it was announced today by A. R. Musson, secretary of the Oakland County Tuberculosis Assn.

Musson said 25,000 individuals responded to the appeal this Christmas, and added that 84 per cent of the money collected will stay in Oakland County for tuberculesis work here.

Musson said the association has planned a large-scale educational program for 1955, designed to acquaint residents of Oakland County with the important facts about finding and curing tuberculosis.

Ferris Soon to Start Building Program

BIG RAPIDS (UP)—Construction is expected to start soon on three new student housing projects for Ferris Institute that will cost $1,375,000.

Ferris officials, who predict the school's enrollment will reach 2,000 by 1960, approved the new housing projects to be financed through a self-liquidating bond issue.

The projects include a $600,000 married students apartment, a $125,000 extension to a dormitory for women now being built, and a $650,000 men's dormitory. They will provide housing for 72 married couples, 200 men and 48 more women.

The new units are scheduled to be completed in time for use next September.

C. E. Wilson Tells Congress

World Trade May Hold Key to Fight With Communism

WASHINGTON (UP) — Defense Secretary Charles E. Wilson told congressmen yesterday that food, clothing and ideas may play a bigger role than military might in the free world's struggle with Communism.

He made the statement in urging the House Ways & Means Committee to approve President Eisenhower's proposals for stimulating world trade through a three-year extension of the tariff-cutting Reciprocal Trade Agreements Act.

Wilson said the United States "must move in the direction of removing unreasonable restrictions to international trade" in order to help its allies "maintain basic living standards for their people" and build strong economies to resist Communist subversion.

"The final showdown between the free world and the Communist world may not be a military one," the defense chief said. "We hope not. It could very well be in the economic, political and propaganda areas."

Secretary of Commerce Sinclair Weeks told the committee that the administration's trade program will "substantially benefit American business." He said the "modest" tariff cuts it would permit—15 per cent over a three-year period—would promote exports of American goods without inflicting "serious harm" on domestic manufacturers.

(Advertisement)

Zemo Great for Dry Skin Itch!

Zemo—a doctor's soothing antiseptic—promptly relieves itch of surface skin rashes, eczema, psoriasis. Zemo stops scratching and so aids faster healing. Buy *Extra Strength* Zemo for stubborn cases.

Mayor Offers Council Lesson in Economizing

SPRINGFIELD, Mass. (UP)—Mayor Daniel M. Brunton gave the city council a lesson in economy last night.

He returned a 1955 membership application to the National Mayors Association unsigned because the dues were upped from $250 to $750.



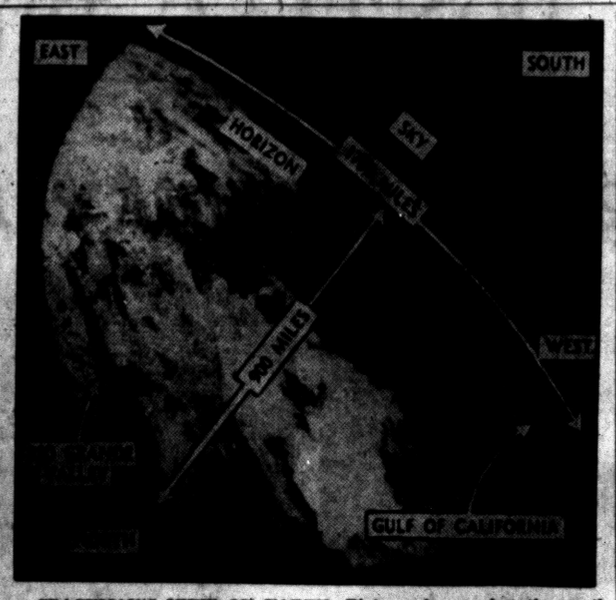

SPACEMAN'S VIEW OF EARTH—Picture shows what the earth looks like from 100 miles up. The remarkable photo was obtained by the Naval Research Laboratory during the record flight of an Aerobee sounding rocket at White Sands Proving Ground, N. M. The photo is a blowup of a single frame of the 16-mm. motion picture footage made by a standard gun-turret camera, with a 90-degree, wide-angle lens, mounted in the rocket. Photo at left shows an Aerobee in flight. It is a 20-foot, two-stage, liquid-repellent device, originally designed to carry a 150-pound instrument load to a 70-mile height.

Kirk in the Hills Elects Leaders

Men, Women Chosen to Guide Presbyterian Activities for 1955

The annual Corporation and Congregation Meeting of the Kirk of the Hills was held recently in the Cedarholm Chapel of the Kirk House. The following men were elected trustees: Gordon H. Robertson, Roy Fruehauf, L. W. Smead, Kenneth Murray, H. C. Patterson, Karl E. Scott, J. Thomas Smith, Buel E. Starr and Edward S. Wellock.

For the office of ruling elder, the congregation chose: Kenneth Youel, Allen S. Brush, M. D. Laine, James Little, Kenneth MacQueen and Roy M. Nelson.

The following women were added to the Board of Deacons: Mrs. Herbert Mason, Mrs. Henry Van Vurst, Mrs. William G. Beauchamp, Mrs. Russell Strickland, Mrs. Lyman G. Hedden, Mrs. Norman F. Mealey, Mrs. William A. Shaver, Mrs. William J. Taylor and Mrs. Shelton Wright.

President of the Board of Trustees Roger Kyes announced that the congregation had contributed $105,000 to the church and its work in the year 1954 and that the 1955 budget has already been nearly subscribed.

Walter E. Carey, chairman of the building committee presented a report indicating that the construction of the new cathedral church will be started not later than April.

The elaborate iron grillwork seen on many homes in Savannah, Ga., is about a century old. The decorations were introduced by French royalists who fled to this southern city when revolution flared on the island of Hispaniola in the West Indies.

Everybody and his brother is hurrying to the

HUB'S GREAT WINTER STORE-WIDE SALE!

Savings From 20% to 50%

BUY NOW and SAVE!

HUB CLOTHIERS

18-20 N. SAGINAW ST.

is your diamond **SAFE?**



A sharp blow... a worn mounting can mean the loss of your cherished diamond. Give your diamond new beauty and dependable security with a smart new Orange Blossom ring styling. Do it today! Use our convenient credit plan.

"The Store Where Quality Counts"

FRED N. Paul COMPANY

"Pontiac's Oldest Jewelry Store"

28 W. Huron FE 2-7257

Killing Suspect Betrays Himself

Routine Highway Check Nets Ex-Convict Wanted in Girl's Murder

TRENTON, N. J. (UP)—Joseph De Maio, 35-year-old ex-convict, was arrested yesterday, after being picked up by chance, and held for Connecticut authorities on a charge of killing his Sunday night date, pretty Celia Cienski, 20.

De Maio and a friend were arrested separately in New Jersey within hours after the girl's nude and battered body was pulled from the bottom of an icy canal near her home at Windsor Locks, Conn.

A New Jersey state trooper, who stopped De Maio on a routine highway check, reported that as he approached the car, De Maio blurted, "I didn't mean to do it, officer."

The trooper said De Maio offered no resistance and indicated he would return voluntarily to Connecticut.

A short time later, De Maio's friend and fellow construction worker, Gerald J. Celette, 34, voluntarily surrendered in Newark, N. J. He told police he had read that he was wanted for questioning. He was formally charged with aiding and abetting in a homicide.

The men, both of Springfield, Mass., are to be turned over to Connecticut authorities after arraignment later today on fugitive charges.

On Sunday De Maio and Celetti, a father of two children, had a double date with Celia and her sister Ann, 22. The older sister had met the pair in a hotel, she told police, and took them home to get Celia. The two couples then visited a number of bars together but later separated.

At the Hightstown, N. J., state police barracks, where De Maio was first taken after his arrest, Trooper J. A. Smith reported that De Maio made a statement in which he told about the double date and how he later went off alone with Celia.

Smith quoted him as saying he tried to attack the girl but she fought back, scratching his face sharply. Then she ran into the woods, he said, but he caught up with her and beat her.

Detroit Presbyterian Church Council Head

ANN ARBOR (UP) — Dr. Kenneth G. Neigh, an executive of the Presbytery of Detroit and Presbyterian Synod of Michigan, is the new president of the Michigan Council of Churches.

Dr. Neigh was chosen last night to succeed Dr. Harold N. Skidmore of Lansing, who served during the last year. Dr. Skidmore is superintendent of the Michigan Conference of Congregational Christian Churches.

Other elected included:

The Rev. Thomas Smith of Ypsilanti and Mrs. B. R. Donaldson of Dearborn, vice presidents; Mrs. Charles R. Dengler of Jackson, secretary; Henry Smith III of Bay City, treasurer.

Wife Solves $72 Theft

MUSKEGON (UP)—It didn't take patrolman Arnold Van Nunen long to solve "theft" of $72 reported by a Muskegon man. When Van Nunen went to the man's home to make out a report on the missing money, he obtained a "confession" from the victim's wife that she had taken the money from his pockets.

Cumulo-nimbus clouds which figure during thunder-storms have a spreading anvil-like top which may reach a height up to 25,000 feet.

Let McCandless' trained decorators help with your DRAPERIES



Custom-made to your exact specifications and selected to make the most of your furnishings, then installed to complete the job. See our complete selection of new fabrics.

SPECIAL

Just arrived. Some new patterns in ready-made drapes at special prices for this quality . . .

SOLID COLORS
WHITE
GOLD
GREEN
PINK

$6.95 per pair 41x90

Complete Stocks of drapery hardware . . . curtain rods, cafe curtain hooks . . . shades . . . blinds.

3 Floral Patterns 41 x 90 **$12.95**

This Exciting

CARPET

has the clearest colors you have ever seen.

- Stain-resistant
- Mothproof
- Fade-resistant
- Lockstitch construction

ONLY **$9.95** Sq. Yd.

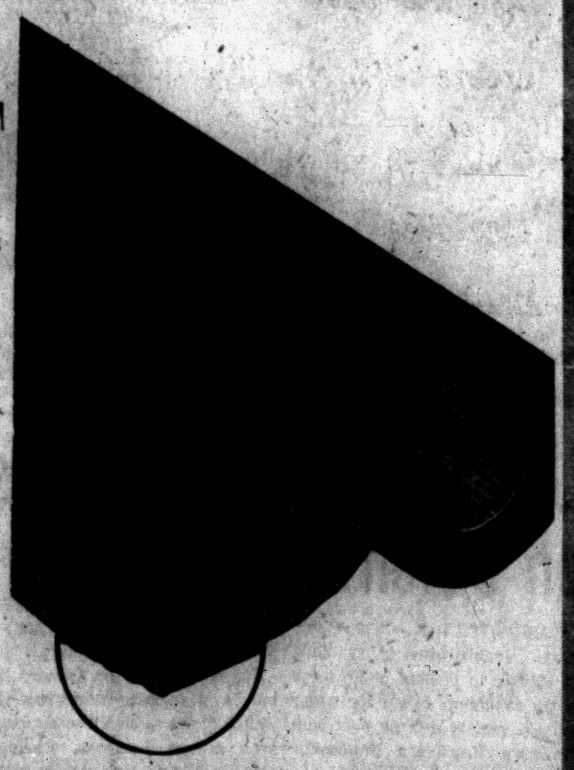

Note Trained decorators are at your service when you shop at Pontiac's Oldest Locally Owned and Operated Floor Covering Firm!

McCandless'

Pontiac's Oldest Locally Owned and Operated Floor Covering Firm!

11 N. PERRY PHONE FE 4-2531

BIG TRADE-IN SALE

BUY ON OUR "30-DAY CHARGE" PLAN Same as Cash

HUGE SAVINGS in EVERY DEPT.!

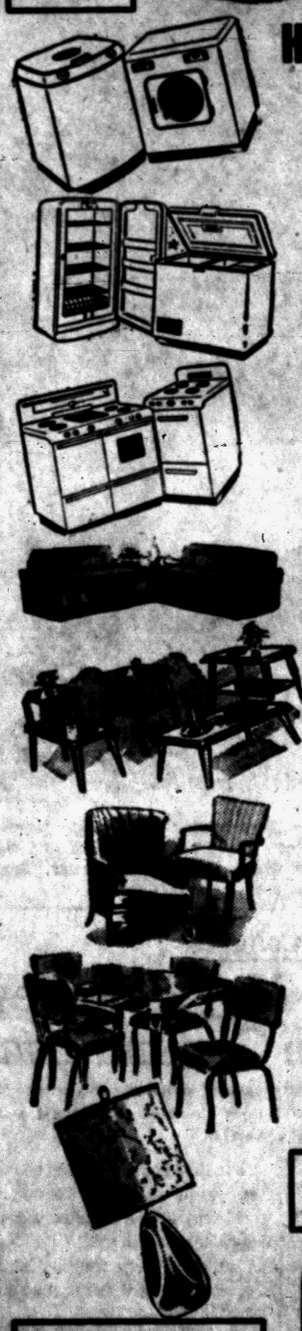

Reg. $429.95 11 cu. ft. **NORGE REFRIGERATOR** With 80-lb. Freezer Chest . . . Fully Automatic — **$325.00** with trade

Reg. $299.95 Deluxe Model **NORGE AUTOMATIC WASHER** — **$249.95** with trade

Reg. $349.95 **WHIRLPOOL AUTO. WASHER** — **$279.95** with trade

Reg. $171.95 **WHIRLPOOL ELECTRIC DRYER** — **$138.95** with trade

Reg. $299.95 **MAYTAG AUTOMATIC WASHER** — **$249.95** with trade

Reg. $259.95 **SPEED QUEEN AUTO. DRYER** — **$189.95** with trade

Reg. $129.95 **SPEED QUEEN IRONER** — **$89.95** with trade

Reg. $129.95 54-Inch **YOUNGSTOWN CABINET SINK** — **$89.95**

Reg. $184.95 66-Inch **YOUNGSTOWN CABINET SINK** — **$129.95**

Reg. $259.95 Sectional **2-PC. LIVING ROOM SUITE** — **$149.95** with trade

Reg. $299.95 Beautifully Styled **AULSBROOK DAVENPORT** — **$199.95** with trade

Reg. $49.50 One Special Group **OCCASIONAL CHAIRS** — **$29.50**

Choice of Step, End, Corner, Drum **OCCASIONAL TABLES** — **$9.95 Up**

LAMPS! LAMPS! LAMPS! Hurry In Today . . . many, many other Big Bargains throughout the Store! **20% OFF**

IT PAYS TO BUY your Appliances WHERE YOU CAN GET SERVICE . . . we have our own service department to assure your SATISFACTION!

USE OUR EASY BUDGET PAYMENTS

CLAYTON'S

FURNITURE and APPLIANCES

PHONES: FE 5-8811 and FE 5-8974

3065 Orchard Lake Rd. KEEGO HARBOR

• LOTS OF FREE PARKING •

NOW IS THE TIME TO BUY THE EXQUISITE *Acrosonic* BY BALDWIN

the only small piano played and endorsed by

Liberace

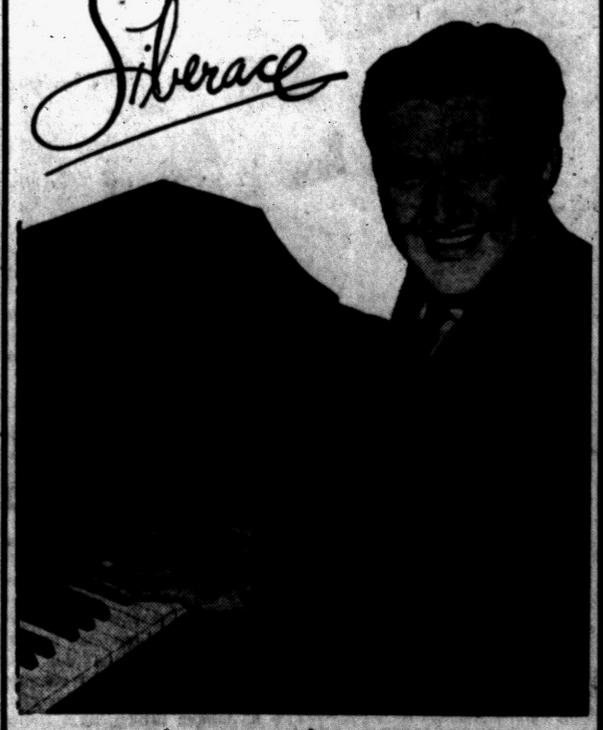

Make Liberace's personal choice in small pianos . . . your choice—the Acrosonic . . . truly, today's finest small piano.

Unmatched quality and modest cost make the Acrosonic America's best piano value . . . and our generous terms make it easy to own your Acrosonic.

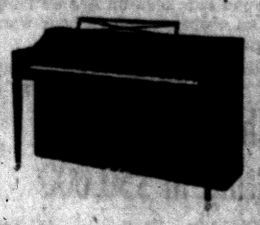

Choose from eight styles in a complete selection of finishes.

FREE! Large 8 x 10 Photograph of Liberace—suitable for framing. Come in and get yours today!

CALBI MUSIC CO.

Pontiac Locally Owned Home of Conn Instruments and Baldwin Pianos and Organs

119 N. Saginaw St. Phone FE 5-8222



January 17-23 is National Thrift Week! Join the millions of smart shoppers who make A&P "Thrift Headquarters" every week!

A&P—"Thrift Headquarters for Millions"—calling housewives everywhere! Please stand by for an important announcement: National Thrift Week starts Monday. Its slogan is "Be Alert to Good Living . . . Save on Schedule!" Just what does that slogan mean? It means that in order to set aside money for the many necessities and luxuries that add up to good living, you should set up a schedule for saving. Once you've done that, S.O.S.—save on schedule! How? One of the best ways is to market regularly where you can be sure of saving regularly. Where? At your A&P. Why? Because that's where you get more low prices, on more items, more days of the week. Come see . . . come save at A&P, where every week is Thrift Week. That is all. Come in, please, housewives!

Customers' Corner

Sunday Dinner Goodness . . .

In "the good old days," Sunday Dinner was the highlight of the week. Today, thanks to modern methods in which A&P pioneered, Americans enjoy Sunday Dinner variety every day in the week.

Any time you shop at your A&P you'll find various high-grade meats cut to *present day* demands. You'll see loads of luscious fruits and vegetables . . . delectable dairy products . . . baked goods with that fresh-from-the-oven flavor; everything you can think of in endless variety . . . all at your finger tips . . . *all* reasonably priced!

No wonder smart people *these* days depend on A&P for *all* their food needs. Come see, come save, at A&P!

CUSTOMER RELATIONS DEPARTMENT
A&P Food Stores
420 Lexington Avenue, New York 17, N. Y.



*We'll gladly refund your money if you're not completely satisfied with your purchase.

ANN PAGE PEACH, PLUM OR PINEAPPLE
Preserves 1-LB. JAR **25c**

ANN PAGE CANE AND MAPLE
Blended Syrup 12-OZ. BOT. **25c**

Ann Page Black Pepper	4-OZ. CAN	29c
Ann Page Mayonnaise	PT. JAR	33c
Ann Page Noodles	1-LB. PKG.	25c
Ann Page Beans	2 16-OZ. CANS	25c
Ann Page Kidney Beans	16-OZ. CAN	10c
Ann Page Spaghetti	2 15½-OZ. CANS	25c
Ann Page Tomato Soup	4 10½-OZ. CANS	37c
Ann Page Chili Sauce	12-OZ. BOT.	25c
Cut-Rite Waxed Paper	125-FT. ROLL	23c
Cleansing Tissues ANGEL SOFT WHITE	2 BOXES OF 400	39c
Northern Tissue WHITE OR COLORED	3 ROLLS	23c
Durkee's Margarine	1-LB. CTN.	29c
Spry ALL VEGETABLE SHORTENING	1-LB. CAN 33c	3-LB. CAN 89c
Sandwich Bags TIDY HOUSE	PKG. OF 80	27c
Silver Dust	LARGE PKG.	60c
Ivory Flakes	REG. PKG. 29c	GIANT PKG. 69c
Spic and Span	REG. PKG. 25c	GIANT PKG. 79c
Breeze LARGE SIZE—WITH WASH CLOTH 30c	GIANT SIZE—WITH DISH TOWEL	60c
Dial Soap	2 REG. CAKES	27c
Dial Soap	2 BATH CAKES	37c
Dreft	REG. PKG. 29c	GIANT PKG. 69c
Ivory Snow	REG. PKG. 29c	GIANT PKG. 69c
Cheer	REG. PKG. 29c	GIANT PKG. 69c
Joy LIQUID DETERGENT	REG. BOT. 29c	GIANT BOT. 69c
"Ad" Detergent FOR AUTOMATIC WASHERS	REG. PKG.	39c
Camay Soap	3 REG. CAKES	26c
Camay Soap	2 BATH CAKES	25c
Rinso White	REG. PKG. 29c	GIANT PKG. 58c
Lux Soap REG. CAKES 3 FOR 26c	2 BATH CAKES	25c
Lifebuoy Soap REG. CAKES 3 FOR 28c	2 BATH CAKES	27c
Palmolive Soap REG. CAKES 3 FOR 26c	2 BATH CAKES	25c

"SUPER-RIGHT"—SHANK PORTION
Smoked Hams LB. **49c**



BREAKFAST FAVORITE
Pork Sausage 1-LB. ROLL **29c**

Polish Sausage "SUPER-RIGHT"	LB.	49c
Spare Ribs "SUPER-RIGHT"	LB.	45c
Skinless Frankfurters "SUPER-RIGHT"	LB.	43c
Smoked Picnics "SUPER-RIGHT"	LB.	39c
Oven-Ready Capons 5 TO 7 LBS.	LB.	59c
Hen Turkeys 11 TO 15 LBS. AVG. OVEN-READY	LB.	53c
Beltsville Turkeys 4 TO 9 LBS.	LB.	53c
Canned Picnics 4¼-LB. AVG. ARMOUR'S	EACH	2.59

"SUPER-RIGHT" QUALITY
Leg O' Lamb LB. **59c**

Smoked Hams "SUPER-RIGHT" BUTT PORTION	LB.	59c
Whole Hams "SUPER-RIGHT" 13 TO 15 LBS.	LB.	57c
Pork Loins "SUPER-RIGHT" 7 RIB END PORTION	LB.	33c
Slab Bacon "SUPER-RIGHT"—WHOLE OR END PIECE	LB.	47c
Center Cut Pork Chops "SUPER-RIGHT"	LB.	69c
Allgood Sliced Bacon	LB. PKG.	47c
Super-Right Bacon FANCY LEAN SLICED	LB. PKG.	57c
Large Bologna SLICED OR BY THE PIECE	LB.	38c



SWEET, JUICY CALIFORNIA
Oranges 200-220 SIZE DOZ. **39c**

FLORIDA, SEEDLESS
Grapefruit . . 8 LB. BAG **49c**

MICHIGAN U. S. NO. 1
Potatoes 15-LB. BAG 49c **48** LB. BAG **1.29**

Maine Potatoes U. S. NO. 1 15-LB. BAG 59c	48 LB. BAG	1.69
Pascal Celery WASHED, TRIMMED AND WRAPPED	24-SIZE STALK	19c
Winesap Apples WASHINGTON GROWN	4 LB. BAG	49c
Fresh Spinach WASHED, CLEANED	10-OZ. BAG	19c
Florida Oranges	8 LB. BAG	49c
Cole Slaw	8-OZ. PKG.	10c
Green Peppers CALIFORNIA WONDERS	3 FOR	19c
Louisiana Shallots	3 BUNCHES	19c
Avocado Pears	2 FOR	29c
Fresh Pineapple CUBAN 8 AND 9-SIZE	EACH	39c
Florida Grapefruit DUNCAN 45-54 SIZE	3 FOR	29c
Cashew Nuts SALTED	12-OZ. PKG.	39c

FLORIDA GOLD FRESH FROZEN
Orange Juice 6-OZ. CAN 10c **10 FOR 99c**

Green Cut Beans LIBBY'S FROZEN 10-OZ. PKG.	2 FOR	39c
Frozen Strawberries LIBBY'S 10-OZ. CAN	2 FOR	49c
Garden Peas LIBBY'S 10-OZ. PKG.	3 FOR	49c
Cream Style Corn LIBBY'S 12-OZ. PKG.	2 FOR	27c
Broccoli Spears LIBBY'S 10-OZ. PKG.	2 FOR	49c
Frozen Pies STOKELY'S 4 VARIETIES	4 FOR	89c



Sunnybrook Large, Grade "A"
Fresh Eggs DOZ. IN CTN. **45c**



Regularly 49c
Jane Parker Famous 13-Egg Recipe
Angel Food LARGE RING **39c**

Silverbrook Butter 90 SCORE	LB. PRINT	61c
Sunnyfield Butter 93 SCORE	LB. CTN. QTR'D.	63c
Kraft's Velveeta	2 LB. LOAF	89c
Pinconning Cheese MILD COLBY	LB.	49c
Ched-O-Bit Cheese Food AMERICAN PROCESSED	8-OZ. PKG.	23c
Swiss Cheese WISCONSIN	LB.	49c
Ice Cream REG. CRESTMONT PACKAGE—PT. 29c	QT.	49c
Ice Cream CRESTMONT VANILLA OR NEAPOLITAN	½-GAL. SLICE PAK	79c
Danish Filled Nut Ring	ONLY	29c
White Bread JANE PARKER SLICED STILL YOUR BEST BUY	20-OZ. LOAF	17c
Orange Chiffon Cake REGULAR 55c VALUE	LARGE RING	45c
Strawberry Pie JANE PARKER A REAL TREAT	8-INCH SIZE	49c
Spice Drop Cookies A REAL BUY	PKG. OF 24	25c
Glazed Donuts YEAST RAISED SWEETLY ICED	PKG. OF 12	37c
Brown 'n' Serve Rolls	PKG. OF 12	17c
Sandwich Cookies FOUR FLAVORS	PKG. OF 12	19c

A&P's ALL-VEGETABLE SHORTENING
dexo 3 LB. CAN **75c**

CAP'N JOHN'S
Fish Sticks 10-OZ. PKG. **39c**

Shrimp MEDIUM SIZE	5-LB. BOX 2.39	LB. 49c
Standard Oysters CAP'N JOHN'S ½-PT. 47c		PT. 85c
Perch Fillets		LB. 49c
Halibut Steaks		LB. 39c
Salmon Steaks		LB. 59c
Fish Fillets HIGHLINER COD, HADDOCK OR OCEAN PERCH		LB. 33c

PILLSBURY, DUNCAN HINES OR BETTY CROCKER WHITE, YELLOW OR CHOCOLATE
Cake Mixes 3 PKGS. **89c**

IONA BRAND—CUT
Green Beans 5 15½-OZ. CANS **49c**

Whole Kernel Corn A&P YELLOW	4 16-OZ. CANS	45c
Cream Style Corn IONA	15½-OZ. CAN	10c
Iona Peas	3 15½-OZ. CANS	35c
A&P Sauerkraut	5 18-OZ. CANS	49c
A&P Tomato Juice	46-OZ. CAN	21c
Sweet Potatoes A&P FANCY VACUUM PACKED	18-OZ. CAN	19c
Iona Tomatoes	3 15½-OZ. CANS	35c

SULTANA
Salad Dressing QT. JAR **35c**

Iona Peaches SLICED OR HALVES YELLOW CLING	4 29-OZ. CANS	99c
Grapefruit Sections A&P	2 16-OZ. CANS	29c
A&P Pineapple CHUNKS	3 29-OZ. CANS	89c
Apple Sauce A&P FANCY	4 16-OZ. CANS	49c
A&P Apricots UNPEELED HALVES	3 30-OZ. CANS	1.00
Grape Juice A&P	24-OZ. BOT.	27c
Pineapple Juice A&P	46-OZ. CAN	27c
Grapefruit Juice A&P	2 46-OZ. CANS	43c
Krispy Crackers SUNSHINE	1-LB. BOX	25c

BARTLETT HALVES
Iona Pears . . 3 29-OZ. CANS **89c**

Beef Stew DINTY MOORE	24-OZ. CAN	39c
Chili Con Carne HORMEL'S—WITH BEANS	2 16-OZ. CANS	49c
Dry Milk Solids WHITE HOUSE	3 16-OZ. CTNS.	85c
Sultana Olives STUFFED	6¾-OZ. BOT.	39c
Cake Mix BETTY CROCKER ANGEL FOOD	17-OZ. PKG.	49c
Pancake Mix PILLSBURY	16-OZ. PKG.	19c
Baby Food ALL BRANDS STRAINED	5 JARS	47c
Kraft Dinner MACARONI AND CHEESE	2 7¼-OZ. PKGS.	33c
Tuna Fish A&P FANCY WHITE MEAT	3 6½-OZ. CANS	1.00
Sultana Medium Shrimp	5-OZ. CAN	29c
Short Grain Rice WATERMAID OR SULTANA	2-LB. PKG.	25c
Heinz Ketchup	14-OZ. BOT.	25c
White House Milk EVAPORATED	6 CANS IN CTN.	69c
Pie Crust Mix PILLSBURY	2 9-OZ. PKGS.	35c
Townhouse Crackers HEKMAN	1-LB. BOX	35c

SULTANA CALIFORNIA FRUIT
Cocktail . . . 3 30-OZ. CANS **1.00**

NEW LOW PRICES
ON PREMIUM QUALITY
A&P COFFEES!



MILD & MELLOW
EIGHT O'CLOCK
1-LB. BAG **89c** 3-LB. BAG $2.61

RICH & FULL-BODIED
RED CIRCLE
1-LB. BAG **95c**
3-LB. BAG $2.85

VIGOROUS & WINEY
BOKAR
LB. BAG **97c**
3-LB. BAG $2.91



HEARTY AND VIGOROUS
OUR OWN TEA ½ lb. Pkg. **49c**
TEA BAGS PKG. OF 48 **45c**
200 CUPS PER POUND
A&P TEAS prove Fine Teas Needn't Be Expensive!

All prices in this ad effective through Sat., Jan. 22

AMERICA'S FOREMOST FOOD RETAILER . . . SINCE 1859
A&P Super Markets
THE GREAT ATLANTIC & PACIFIC TEA COMPANY

New Lake Theater
420 Pontiac Trail
WALLED LAKE
On Our Wide Miracle Screen In CinemaScope
"LUCKY ME"
With Doris Day and Robert Cummings
—ALSO—
"FAST AND FURIOUS"
with Dorothy Malone and John Ireland

Ray Milland Says Goodbye to TV in March

By LOUELLA O. PARSONS

HOLLYWOOD (INS)—Ray Milland is waving adieu to TV in March—for the time being at least. He's filming three of his "Meet Mr. McNulty" TV shows a week in order to be ready to co-star in and direct "The Gunman," a western for Papa Yates at Republic.

Said Papa, "this is a western thriller and Ray is making it on a percentage deal. He'll play a man accused of murder and he has to hide out from a lunching crowd."

The story is by Talbot Jennings and John Tucker Battle. As for the leading lady, well, Republic is trying to get Elaine Stewart to co-star with the handsome Milland.

* * *

I'd like to place a small size wager of a million dollars (if I had the money!) that Garbo will not do "Anastasia." Even if Garbo were movie-minded she would never do the Eugenie Leontovich role which is an old lady of 83.

I'd also like to place another small sized wager that Bergman will not come to Hollywood to make a picture.

This latter could be possible, but the two girls, both Swedish born, who went to the same dramatic school in Stockholm, never had any great admiration for each other and nothing, but nothing, would ever persuade them to be in the same picture.

Darryl Zanuck must have been kidding or was it wishful thinking.

* * *

Not much luck, romantically speaking, for Ballerina Liliane Montevecchi who followed Robert Petit (not to be confused with Roland) back to Paris.

To an interested friend in Hollywood Liliane cabled, "Sad and cold," which is as good a way to describe a chilling romance as I've heard.

Liliane should be cheered up, however, when she learns they are raving about her tests at MGM and that she will be put under contract.

Petit's big romantic interest is another dear charmer in the ballet world, Leslie Caron.

* * *

Snapshots of Hollywood collected at random: Joanne Rio, who once was so widely publicized as Liberace's best girl, was at their favorite spot, the Villa Capri, but not with Liberace. Her date was Gene Wesson, of the Wesson Brothers.

Frankie Fontaine and his wife expect their tenth baby. Yes, that's correct—their tenth, the first week in February.

Marlon Brando is in town and it isn't Josianne Beranger whom Marlon is seeing. At least, that's what I'm told.

Ann Sothern is in Sun Valley for her first visit since she collapsed there four years ago and was sick for two years.

Lillian Roth and Bert McGuire celebrated eight years of happy marriage, and the management of the Club Chi Chi in Palm Springs gave them a dinner. Tomorrow night Suzan Ball and Dick Long open there, and all of their friends are wishing them success.

Purchasing a 'Shortie' for Wife Is Perilous

By EARL WILSON

NEW YORK—Maybe you can help me.

Should a husband buy his wife lingerie for Christmas?

I've been struggling with this one for some years now. About 1953, glancing through a "man's magazine," I saw an ad for "Frenchie nightgowns" which would be mailed in "plain wrapper" on receipt of $8.67.

★ ★ ★ ★

In about two minutes I felt like an underworld character, I phoned the company, and a voice, low, mysterious and not at all Frenchie—in fact, Brooklyn—said in practically a whisper that I should go to another address and "ask for Charlie."

★ ★ ★ ★

Now all I was doing was trying to buy a nightgown for my wife and they made it sound like I was smuggling dope.

The nightie turned out to be sheer lace on the left side, practically nothing on the right side, and cut to the waist. My wife loved it—till it came back from the laundry. It had shrunk till it was about the size of a cumberbund for a midget.



CONNIE CONN

Undiscouraged, I decided this Christmas to buy HER a shortie nightgown.

But the saleswoman, possibly noticing the gray in my crewcut, brought out a nightgown that came to the ankles.

"I want a shortie," I insisted. "One that just comes to . . . well . . . you know just between the knees and the stomach."

★ ★ ★ ★

Women customers were snickering at my description of the length. Finally I persuaded her to sell me shorties in red and white, but it was clear that the saleswoman didn't think I knew anybody young enough to wear such frivolous nightwear.

"It's for my wife!" I spluttered, defensively . . . and more laughter came from the females in hearing distance.

★ ★ ★ ★

Two days later, I was back in the store. The saleswoman was happy to see me—she said, "Oh, so you did make a mistake? You want a longer one?"

"No, I snapped, "I also want one in BLACK. A short shortie!" Just yesterday I told my wife my sad story.

"Your mistake was in telling her it was for your wife," she said. "You should have told her it was for your girl friend."

"But she might have believed that!" I said.

"Don't worry, she thought it was for your girl friend anyway!"

Anyway, I hope these shorties don't shrink.

★ ★ ★ ★

THE MIDNIGHT EARL . . .

Gloria Vanderbilt dined alone at the Sixth Av. Delicatessen . . . Jackie Gleason gets star billing in the reissues of "Desert Hawk," in which he had a bit part . . . The new Latin ¼ chorus line boasts some beauts, such as Connie Conn.

Dinah Shore, wonderful at the Waldorf, is the most relaxed singer this side of Perry Como; during the act she loosened her belt and scratched her tummy . . . Singer Guy Mitchell's dating Texan Betty Lee, who towers over him at six-foot-plus.

(Copyright 1955)

Ike's Conference to Be Televised

Press Interview Today Is First to Be Filmed by TV Cameras

WASHINGTON (AP)— President Eisenhower today holds the first White House news conference by a chief executive to be filmed by television and newsreel cameras for likely public viewing later.

Photographers who make "still" pictures for newspaper and magazines also were authorized for the first time to operate while the conference is going on.

* * *

White House Press Secretary James C. Hagerty announced the innovations late yesterday and said the same practice will be followed at the President's news conferences from now on. Hagerty told newsmen:

"This is being done so that all media of information can cover presidential press conferences, and so the people of our country can not only read the reports of the conferences but can hear and see the discussions the President has with you gentlemen."

* * *

In reply to questions, Hagerty said the new rules do not provide for any "live" television coverage of news conferences, a proposal which the White House has just about abandoned.

Probably the record ride in the Pony Express history was made by Robert Haslam, known as "Pony Bob", who rode 120 miles in Nevada in the span of eight hours and 10 minutes.

Child's Testimony Helps Save Man

COVINGTON, Ky. (AP)—The words of a child may have saved a man from a penitentiary sentence.

Rancy Hull, 55, of Covington, was being tried on a charge of breaking into a dwelling with intent to steal. Mrs. Emma Lou Ryan charged he broke into her house while she was out shopping.

* * *

Judge Joseph P. Goodenough explained it had to be proved, under Kentucky law, that Hull forced his way into the house.

Mrs. Ryan said Hull had opened a screen door. Her 4-year-old son Timmy, home at the time of the incident, was brought into the courtroom to tell what he saw.

Before Timmy was sworn in, he piped up:

* * *

"I let him in. I opened the door."

Goodenough dismissed the charge against Hull.

Seek Speedy Payment

BONN, West Germany (AP)—West German Socialists have announced they'll press for a speedup in restitution payments to Jewish victims of the Nazis.

Forests cover about 84 per cent of Maine's surface.

Mexico Storm Kills Boy.

MONTERREY, Mexico (AP) — A boy was killed and 60 persons injured in a severe storm that hit Monterrey yesterday.

GUIDE TO Dining
IN AND AROUND PONTIAC

JACK, SADIE and JACK JR.
Still Serving Those
WONDERFUL MEALS
JACK O' HEARTS BAR 'N GRILL
2528 Dixie Hwy.
"HOME OF FAMOUS SALADS"

Old Heidelberg Inn & Cocktail Lounge
1727 South Telegraph Road
Remodeled for Your Dining Pleasure
Business Men's Luncheons Served Daily
Delightful Dinners
Open 11 A. M. - 2 A. M. — Specializing in Cocktails

Scrib's DRIVE-IN
130 S. Telegraph
Dick & Jim
Invite You to
DINE & DANCE
FRI. - SAT. - SUN.
Chief Red Bird and His Band
Hear our direct broadcast alternating Sat. and Sun. on WPON — 9:15 P. M.

CLARK'S DRIVE-IN RESTAURANT
Baldwin at Montcalm
GIANT MALTS
SANDWICHES
SODAS
DINNERS
Drive-In Service
"Take Home" Orders
Counter Lunches
Open 7 Days A Week
Sundays 5 P. M. - 12:30 A. M.
New Management

Good Food — Friendly Service
Catering to Banquets and Private Parties
PURE FOOD RESTAURANT and BAR
• Breakfasts — Luncheons — Dinners
188 South Saginaw — Across From Jerome Motor Sales
Open 5:30 A. M. to 2 A. M. — Closed Sunday
BEER — WINE — LIQUOR

Hotel Roosevelt Coffee Shop
Complete Dinners and Luncheons • Pizza Pie •
Daily 5 A. M. to 9:30 P. M. Sunday: 7 A. M. to 8 P. M.
Park Free After 6 P. M. except Fri. and Sat. Free Parking Sunday
Private Rooms for Parties. FE 5-8770 Frank and Esther

DELICIOUS FOODS CHOICE WINES AND BEERS
—FAMILY STYLE DINNERS—
SPORTSMAN INN
On US-10—At Waterford, Mich.
Phone OR 3-9325

"In Holly . . . It's the Hotel"
HOLLY HOTEL
STEAKS - CHOPS - SEA FOOD
FAMILY STYLE
CHICKEN DINNERS
Visit Our Package Store
Johnnie James — Lee Chadwick
Dining Room
Cocktail Lounge
Open Daily Noon 'till 2
Closed Monday
Convenient Free Parking

When You're in a Hurry . . .



For quick lunch or coffee break, depend on us to serve you quickly and pleasantly. Always a big selection of taste treats that suit your mood.
Eat More Lunch
Next to Huron Theater
921 W. Huron St. Free Parking

WHERE GOOD FRIENDS MEET
• BEER
• WINE
• CHOICE LIQUORS
• DELICIOUS COCKTAILS
LIBERTY COCKTAIL LOUNGE
85 North Saginaw



ALVINO REY and HIS QUINTET
Now In Person!
The famous man with the guitar . . you love his recordings, you thrill to his radio numbers . . . now see him and enjoy his music at Pontiac's Newest Club. Every Night 8:45 to 1:45.
DANCING • FLOOR SHOW
ENTERTAINMENT
Watch for our 'Name' Shows Every Week!
(Minimum Cover Wed., Thurs., Fri., Sat., Sun.)
COCKTAIL "300" LOUNGE
1122 W. Huron St.
Huron Bowl Bldg.

Nationally Recommended
OLDMILL TAVERN
Just Wonderful Food
LUNCHES
DINNERS
Private Banquet Rooms
IRENE BADER at the Piano
Nightly Except Sunday
Phone: OR 3-1907, OR 3-9303

WANTED TO BUY USED MAGAZINES
We Sell Novelties, Jokes and Tricks
Piper's Magazine Outlet
85 Auburn Ave. FE 4-0240

TONIGHT
BIG JAM SESSION
MANNY'S
RINGSIDE BAR
W. Huron at Elizabeth Lake Rds.

Strand
STARTING SATURDAY
On Our Giant New Screen!
DEAN AND JERRY TAKE OVER THE CIRCUS!

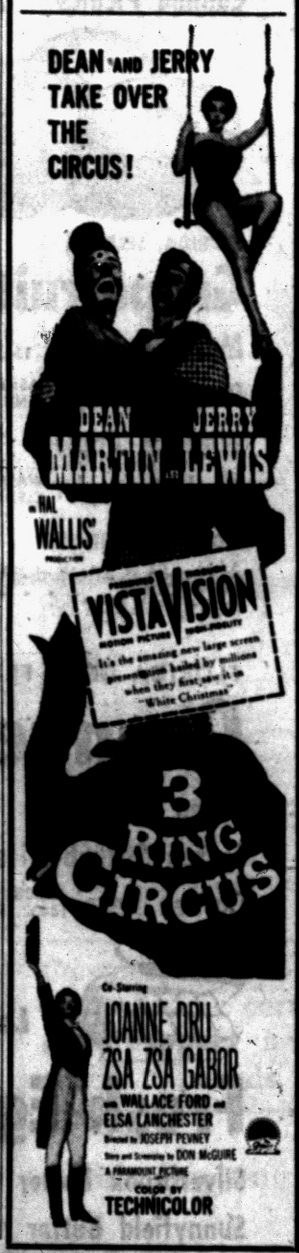

DEAN MARTIN JERRY LEWIS
HAL WALLIS' PRODUCTION
VISTAVISION
3 RING CIRCUS
Co-Starring
JOANNE DRU
ZSA ZSA GABOR
with WALLACE FORD and ELSA LANCHESTER
Directed by JOSEPH PEVNEY
Story and Screenplay by DON McGUIRE
A PARAMOUNT PICTURE
COLOR BY TECHNICOLOR

WEDNESDAY & THURS. HURON
COMBINING THE EXCITING TALENTS OF FOUR ACADEMY AWARD WINNERS!
HUMPHREY BOGART
Academy Award winner for "The African Queen"
AUDREY HEPBURN
Academy Award winner for "Roman Holiday"
WILLIAM HOLDEN
Academy Award winner for "Stalag 17"

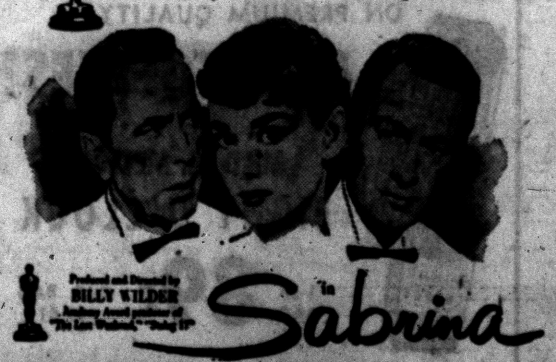

Produced and Directed by BILLY WILDER
Academy Award winner of "The Lost Weekend," "Stalag 17"
In Sabrina
2nd FEATURE
BARBARA STANWYCK
GEORGE SANDERS
GARY MERRILL in
WITNESS TO MURDER

THURSDAY DINNER SPECIAL

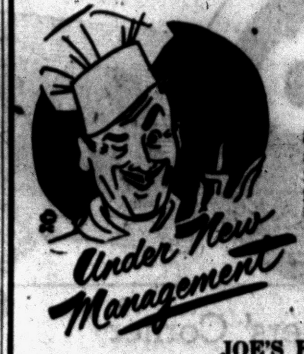

Under New Management
Spaghetti, perfectly seasoned and prepared by a secret recipe. Served with a tempting garden-fresh Chef's salad, bread and butter, coffee.
$1.25
Hours: 6 P. M. to 2 A. M.
Sunday, 3 P. M. to Midnight
Closed Mondays
JOE'S FAMOUS
SPAGHETTI HOUSE
1038 West Huron FE 3-7396
• PARKING IN REAR • • FOOD TO TAKE OUT •

YOUR Butterfield Theatres TODAY

Strand
DOORS OPEN 10:45 A. M.
NOW thru FRIDAY
2—BIG FEATURES—2
ON OUR NEW GIANT SCREEN
That Academy Award Man! (FOR STALAG 17)

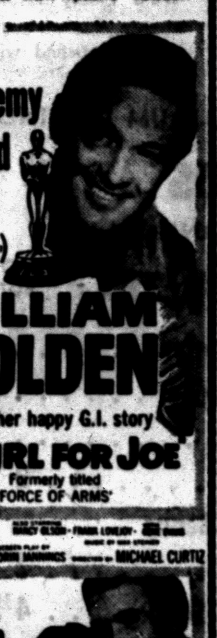

WILLIAM HOLDEN
in another happy G.I. story
A GIRL FOR JOE
Formerly titled "FORCE OF ARMS"
AND
That 'Glenn Miller' Man!
JAMES STEWART
ROSALIND RUSSELL
"GUY WITH A GRIN"
Formerly titled "NO TIME FOR COMEDY"

Eagle
Phone FE 5-8331
On Our Giant Screen
Today thru Saturday
He lived only for revenge...
She lived only for his love!
JOHN WAYNE • GAIL RUSSELL
Angel and the BADMAN
A RE-RELEASE
CAREY • CABOT • RICH • DIXON
At—12:25-3:30-6:40-9:50
THE FLEET'S IN
Also
RETURN from the SEA
starring JAN STERLING NEVILLE BRAND
At—11:00-2:11-5:22-8:33
Starts Sunday—John Wayne "Reap the Wild Wind" Also "Witness to Murder"

NOW Thru THURS. Oakland
Features At—1:15 3:30-5:30-7:30-9:35
THE WEST'S BIGGEST BATTLE SCENES!
SEVEN CinemaScope
EXTRA: TOM & JERRY CARTOON ★ NEWS

STARTS FRIDAY!
WHEN A WARRIOR'S MIGHT... A WOMAN'S FAITH AND A PAGAN'S RUTHLESS LUSTS BATTLED FOR THE FATE OF CIVILIZATION!



Technicolor
SIGN of PAGAN
CinemaScope
JEFF CHANDLER • JACK PALANCE
LUDMILLA TCHERINA • RITA GAM
with JEFF MORROW • GEORGE DOLENZ • EDUARD FRANZ • ALEXANDER SCOURBY



POCKET MORE CHANGE FROM FOOD DOLLARS AT THESE LOW PRICES

When You Shop at . . .

ALWAYS THE BEST FOR LESS at

TOM'S NORTHWOOD MARKETS

6 BIG SALE DAYS FROM WED., JAN. 19 THROUGH TUES., JAN. 25

888 ORCHARD LAKE ROAD
1 BLOCK EAST OF TELEGRAPH

OPEN DAILY 9 A.M. 'Til 9 P.M.
OPEN SUN. 9 A.M. 'TIL 5 P.M.

We Reserve the Right to Limit Quantities

VAN CAMP'S CHUNK STYLE **TUNA FISH** 23c REG. CAN



Drip or Regular Grind!
1 LB. VAC. CAN **95c**

DEL MONTE **PEAS** 2 TALL 303 CANS 35c



APPLE SAUCE
Musselman's Fancy Quality
TOM'S LOW LOW PRICE...
2 TALL 303 CANS 25c

HORMEL'S **SPAM** LUNCHEON MEAT 12 OZ. CAN 35c



MONARCH SHORTCAKE PEACHES		LARGE No. 2½ CAN	35c
LIBBY'S PURE TOMATO JUICE		GIANT 46 OZ. CAN	27c
YACHT CLUB TOMATOES	2	No. 2 CANS	27c
MONARCH DARK RED Kidney Beans	2	303 CANS	25c
SAVE 28c ON NESTLE'S Instant Coffee		4 Oz. Jar	99c
MONARCH PURE GROUND Black Pepper		8 Oz. CAN	69c
MONARCH PIECES OF MUSHROOMS	2	2 Oz. CANS	25c

EXTRA LARGE 126 SIZE **CALIFORNIA NAVEL ORANGES** Sweet and Juicy .....Doz. 69c



FRESH GREEN TENDER **BRUSSELS SPROUTS** QT. PKG. 25c

DONALD DUCK Pure Delicious **ORANGE JUICE** GIANT 46 OZ. CAN 25c



VIVIANO — PREPARED SPAGHETTI		15½ Oz. Can	10c
OVEN BAKED B. & M. BEANS		27 Oz. Pot	31c
L.&S. HOME STYLE — KOSHER DILL PICKLES		Qt. Jar	33c
FRESHRAP HEAVY WAXED PAPER	2	Big Rolls	39c
CLEANSER — 2c SALE OLD DUTCH	3	CANS	29c
SUNSHINE Krispy Crackers		1 Lb. Box	25c
GERBER'S STRAINED BABY FOODS	3	JARS	29c

You can be **THRIFTY** and enjoy **DELICIOUS MEATS!**



LEAN TENDER DELICIOUS **FRESH HAMS**
For a Roast That's Really Tender and Flavorful!
Shank Half 45c lb.
WHOLE HAM OR BUTT HALF 55c lb.

SPARERIBS FRESH SMALL LEAN MEATY. JUST RIGHT TO BARBEQUE. 39c lb.



U. S. Graded CHOICE Quality BEEF **CHUCK ROAST** Tender, Tasty, Vitamin-Rich Blade Cuts
TOM'S LOW PRICE



43c lb.

SNOW WHITE Tender Milk Fed **LEG OF VEAL** 39c lb.

Kingan's Reliable Sugar Cured Smoked **SLICED BACON** 1 LB. TRAY PKG. 49c



GRADE 1 **Spiced Luncheon MEAT** Peschke's Skinless **FRANKS** Ring or Large **BOLOGNA** 39c lb.



SNOW CROP Frozen French Fried Potatoes OR GREEN **PEAS** Pkg. 17c

Downyflake Waffles 3 Pkgs. 39c



SEALD-SWEET **ORANGE JUICE** 9 6 OZ. CANS $1.00

BIRDS EYE **CHICKEN THIGHS** 1 LB. PKG. 79c

MORTON'S **PIES** Beef, Chicken, Turkey 4 8½ Oz. Pkgs. $1.00

ARMOUR'S Cloverbloom



BUTTER 1 Lb. Print 59c

Sliced Swiss Cheese	6 OZ. PKG.	39c
Longhorn Cheese	WISC.	49c Lb.
Medium Sharp Cheese		59c Lb.
Parkay Margarine	lb. pkg.	29c

GRADE A FRESH **LARGE EGGS**



DOZ. IN CTN. 39c

Chiefs' Valley Hopes Hurt by 46-31 Setback

SAGINAW VALLEY LEAGUE

	W	L	PF	PA
Arthur Hill	5	0	207	239
Pontiac	3	1	210	188
Flint Central	2	2	235	210
Saginaw	1	3	167	173
Bay City	1	3	175	245
Flint Northern	0	4	187	216

By BILL MARTIN

Pontiac High's basketball team, bidding for its 1st Saginaw Valley Conference cage title in history, had its aspirations badly bruised last night at Saginaw.

Chiefs turned in their poorest performance of the season in bowing to league-leading Arthur Hill, 46-31.

A capacity crowd of more than 2,500 fans packed Arthur Hill's gymnasium to watch an anticipated exciting clash between the two top teams in the conference. They saw instead a one-sided and largely uninteresting exhibition of mediocre basketball.

The victory boosted the Lumberjacks into a commanding position in the Valley race, giving them a clean 5-0 sweep in the 1st half of the 1954-55 league season.

* * *

They were far from impressive in winning, connecting on only 28 per cent of their 50 shots from the floor and sinking 18 of 41 free throw chances. 'Jacks failed to score a single field goal in the final 10 minutes of play, picking up their final nine points on foul shots.

Arthur Hill built up a 7-0 lead in the 1st four minutes of play before PHS center Dick Blacklaw dumped in a follow-up shot for Pontiac's 1st goal.

Walter King then hit on a leaping 1-hander and Walt Poe added another basket and two free throws as the Chiefs made their only real threat of the game.

Neither team showed much in the way of offense through most of the following quarter, but Gary Lee and Tom Jones each dropped in a pair of long shots late in the stanza to spark the Lumberjacks to a 27-14 halftime edge.

PHS starters continued their lack-lustre play in the 3rd period and Coach Art Van Ryzin began replacing them when the margin reached 17 points. Forward John James was the only regular to see action in the finale, and he gave way to a reserve early in the quarter.

Bill McMahon led Lumberjacks in scoring with 14 points, while Lee had 10. Rod Treals, who connected on three of his five shots, and King were high for Pontiac with six points apiece.

Chiefs make their 2nd long road trip of the week Friday night, when they go to Bay City to meet Central's 5th-place Wolves.

Coach Fred Zittel's Little Chiefs lost their 1st game in six starts, bowing to the Hillite junior varsity 49-44 in the preliminary tilt. Pontiac's Fred Diehm copped game honors with 20 points.

Summary:

PONTIAC	G	F	P	ARTHUR HILL	G	F	P
James,f	1	1	3	McMahon,f	4	6	14
King,f	3	0	6	Feldt,f	2	4	8
Blacklaw,c	2	1	5	Dijack,c	0	1	1
Johnson,g	1	2	4	Lee,g	4	2	10
Poe,g	1	2	4	Jones,g	3	3	9
Caswell,f	0	0	0	Alexander,c	1	1	3
Treals,f	3	0	6	Goodman,f	0	0	0
Taylor,g	0	1	1	Kanary,g	0	1	1
Williams,g	0	0	0	Fobear,g	0	0	0
Casteel,g	0	0	0	Dygert,c	0	0	0
Mountain,c	1	0	2				
Watkins,f	0	0	0				
Bersche,g	0	0	0				
Jones,f	0	0	0				
Johnson,c	0	0	0				
	13	7	31		14	18	46

Pontiac	8	6	10	7—31
Arthur Hill	13	14	12	7—46

Free throws missed: Pontiac—King, Blacklaw 4, Johnson 2, Poe 2, Taylor 2, Jones 2; total 13. Arthur Hill—McMahon 2, Feldt 3, Dijack 2, Lee 3, Jones 7, Alexander, Kanary 2, Fobear 3, Dygert 2; total 23.

Personal fouls: Pontiac—James 4, King 4, Blacklaw 2, Johnson 4, Treals 4, Taylor 2, Williams, Mountain 2, Bersche; total 24. Arthur Hill—McMahon 2, Feldt, Lee 3, Jones 4, Alexander 3; total 13.

Shots at basket: Pontiac 87, Arthur Hill 80.

PCC Prexy Defends Policies

LANCASTER, Pa. (AP)—A scathing attack on the proposed football television policies of the Pacific Coast and Big Ten Conferences by a small college official has brought an immediate defense from the president of the PCC.

Professor Emmett Moore of Washington State College reaffirmed the PCC stand Tuesday on the coast immediately after being informed of the attack by J. Shober Barr, athletic director of Franklin and Marshall College here. Barr accused the two conferences of being "selfish in their approach to the solution of the (TV-control) problem."

* * *

Barr is one of the 13 members of the committee which is working on the NCAA's TV program for next season. He said in a statement that the two major conferences have "no concern for the hundreds of independent and small colleges and universities throughout the country and particularly those in their own areas."

Both conferences are outspoken proponents of a regional program of TV. The PCC says it's that or nothing.

Barr, noting that 85 schools have dropped football since the end of the 1946 season, said the coast plan of regionalized TV with unlimited night game telecasts would force many more colleges to abandon the sport.

Moore replied that the PCC is "not out to disregard anyone and we recognize the small schools as an integral part of the athletic picture. After all, Washington State is a 'little fellow.'"

PCC Commissioner Victor O. Schmidt defended the conference program as "best suited to the attainment of a proper balance between the legitimate interests of member institutions, of the different geographical regions of the country and of the television public."

Earlier Tuesday, Fritz Crisler, athletic director at Michigan in the Big Ten, had cautioned state legislators against going "too much into the matter of telecasting college football."

* * *

Legislatures in Michigan and Ohio are considering proposals to force Big Ten schools in those states to ignore the NCAA TV controls. Crisler, referring to the present effort in the NCAA to work out a solution, said that "if they let it run its course, we have a good chance of reaching the objective we are seeking."

* * *

Later, an Illinois state legislator, Republican Rep. Ora Dillavou of Champaign, revealed he has prepared a bill to permit the University of Illinois telecast any game it wants.

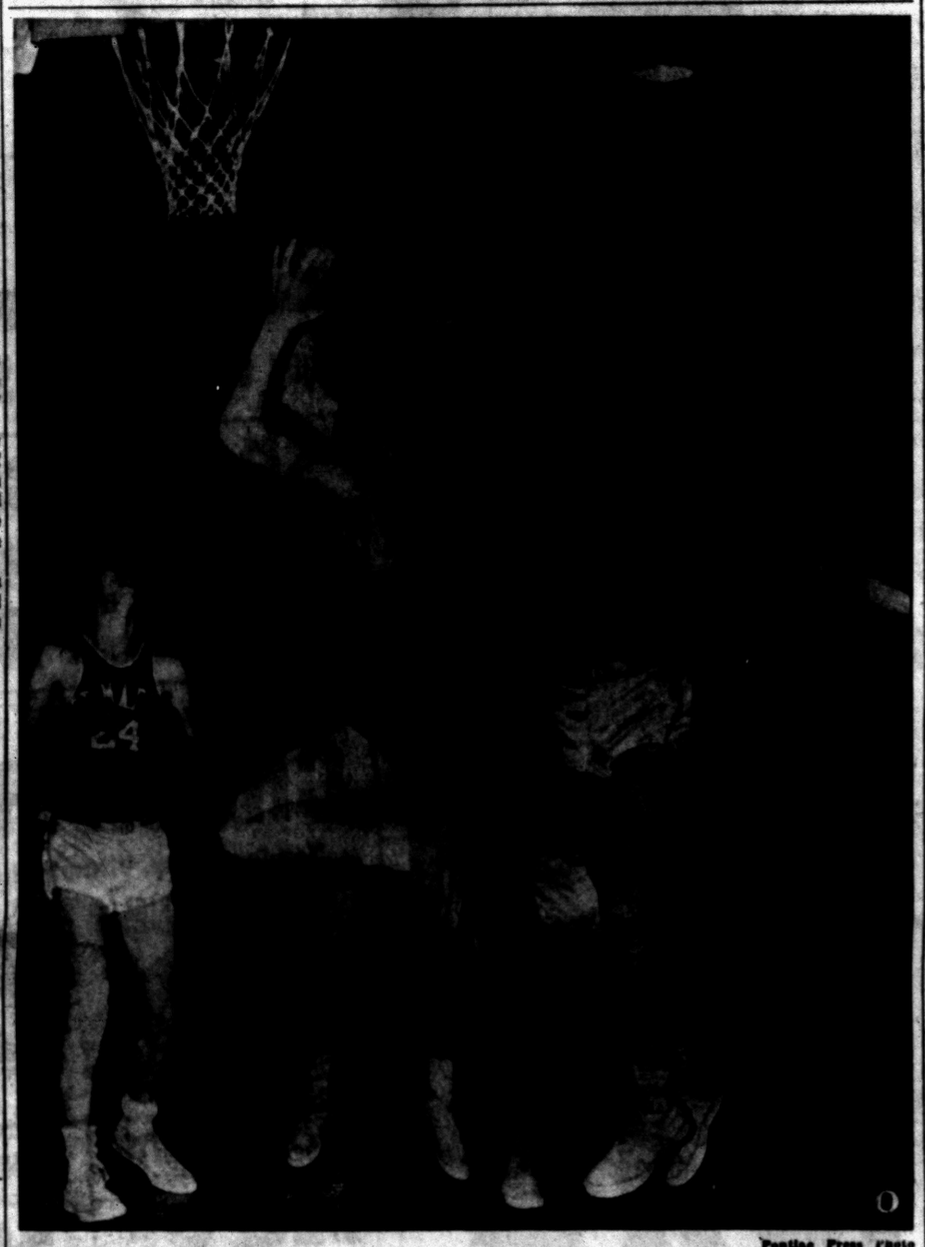

Pontiac Press Photo

UP—NOT IN!—George Polanoski (19), Royal Oak St. Mary forward, partially blocks a jump shot by St. Michael's Bob Anderson (11) during this action in last night's Suburban Catholic League basketball game here. Chuck Dixon (24) of St. Mary is at left. Mikes won the game, 62-43.

PHS Swimmers in Test Today

Chiefs, Highland Park Compete in PHS Pool This Afternoon

Pontiac High's swimming team, which already has bettered last year's 4-7 record, returned to action here this afternoon in a non-league meet with Highland Park.

Chiefs were seeking their 6th victory in seven starts against the Parkers.

Coach Des Boyce's splashers hold victories over Flint Central, Mt. Clemens, Ferndale, Birmingham and Saginaw. Their only loss was a 50-34 beating by Arthur Hill, unbeaten Saginaw Valley Conference leader.

Free-styler Bob Lamson was out to post his 7th consecutive victory in the 100-yard event this afternoon. His best time to date was a 55.8-second clocking against Arthur Hill.

Meet was scheduled for 4 p.m. in the PHS pool.

11th Straight Win for Adrian's Five

ALBION (AP)—Adrian college was forced into an overtime last night before racking up its 11th straight basketball victory of the season with a 69-65 win over Albion. The score at the end of regulation play was 63-63.

Adrian, undefeated this season, now leads the MIAA basketball race with six straight victories in conference play. Albion has a 4-2 record.

Lions Official Denies Trial for Canuck Pro

DETROIT (AP)—General manager Nick Kerbawy of the Detroit Lions says there is no truth to a report that Roger Savoie, 22-year-old tackle guard of the Winnipeg Blue Bombers, has been offered a chance to try out with the Lions. Savoie, whose club is a member of the Interprovincial Football Union, said a Lions representative talked with him Sunday, offering him a chance to show his talents to the Detroit coaching staff.

Hurler Tom Morgan 19th Yank to Sign Contract

NEW YORK (AP)—The New York Yankees announced today that pitcher Tom Morgan had sent in his signed 1955 contract from his home in El Monte, Calif. He was the 19th Yankee to sign.

Morgan, a righthander who served in the Army in 1953, had an 11-5 record with the Yankees last season. He pitched 143 innings in 32 games and had an earned-run average of 3.34.

Veteran Catcher Signs

CHICAGO (AP) — Walker Cooper, 40-year-old catcher who starred in a pinch-hitting role with the Chicago Cubs in 1954, has signed up for another season with the club.

Leo Pulls No Punches

Durocher Claims Giants' Willie Mays Is Better Ballplayer Than Stan Musial

NEW YORK (AP)—The way Leo Durocher talks about Willie Mays, they're going to have to move the hall of fame from Cooperstown (N.Y.) to Birmingham (Ala.), Willie's home town.

This is the time of year when the "paper" arguments flourish. Is Mays better than Stan Musial? Would you take Mays over Duke Snider? Is Willie the greatest ever?

* * *

Durocher pulls no punches in his 100 per cent support for his "electrifying" center fielder on the New York Giants. Leo uses the word "greatest" like a Hollywood press agent but this time he really means it— he says.

* * *

"If Willie hits .325 or better for the next three or four years he'll be the best we've ever known," said Durocher Tuesday at a press conference in the Giants' office.

As for Musial, the St. Louis Cardinals' proven "great", Leo said, "Mays is a better ball player than Musial. He is as good a hitter and has as good power. He can outrun, outthrow and outfield him."

Durocher doesn't give Musial any ground for his versatility, either. When it is pointed out that Musial also plays a pretty fair first base, Durocher has this answer:

"Mays could play shortstop or third base or any position if he had to. I know. I've hit him a thousand balls at shortstop and he picked 'em all up. To me the greatest thing of the World Series film was to see him picking up those ground balls. He's the greatest shortstop that ever played center field."

* * *

He'll give you the same kind of argument for Mays over Snider, Brooklyn's star center fielder.

* * *

Durocher isn't worried about Mays being all tired out after the long '54 season, World Series and a winter of Puerto Rican baseball. In fact, Leo says he doesn't think Willie is tired physically but only "tired of putting on the uniform and taking it off."

Tatum Answers Charges Against Maryland Setup

COLLEGE PARK, Md. (AP)—Take a charge — any charge — from an accrediting group's report of impurities in the University of Maryland athletic program and Jim Tatum can give you an explanation.

For example, the Middle States Assn. of colleges and secondary schools reported that athletes, who total only 8 per cent of the student body, are receiving 78 per cent of the scholarships.

Why, says Jim, "we don't have too much assistance for athletes. We should just have more for academics."

The Maryland football coach and athletic director isn't very concerned with the report. But one section affects his blood pressure.

That's the association's report that Maryland violated Atlantic Coast Conference and NCAA recruiting rules by luring a youngster away from little Allegheny college in Meadville, Pa.

Tatum said one of Maryland's assistant coaches spotted the boy in a high school all-star game in Pennsylvania and talked to him after the game, unaware that he was tabbed for Allegheny. The coach did not offer him a scholarship, Tatum said, but did tell him he was eligible for one.

The boy, who has an uncle living here, had hoped to attend Maryland but didn't have enough money, Tatum said. After talking to the assistant coach, he visited the Maryland campus, made application for a grant-in-aid and was accepted, he added.

Maple Tankers Win Fourth EML Meet

First-place winners in all nine events, Birmingham High School's swimming team splashed to an easy 64-20 triumph over Ferndale Tuesday in Birmingham's Barnum pool.

It was the Maples' 4th straight Eastern Michigan League victory. For the first time, the 400-yard free style replaced the 200-yard event and Doug Lewis' clocking of 5 minutes, 2.2 seconds was an automatic record.

Howard May Be Yankees' First Negro

Outfielder - Catcher Starred for Toronto in IL Last Year

NEW YORK (AP)—Unless all signs fail, Elston Howard, 26-year-old son of a Negro high school principal in Missouri, apparently is destined to be the first of his race to play for the New York Yankees.

It is conceivable, but not likely, that Howard will fail in spring training to meet the Yankee requirements in technique and ability. In other points of eligibility, he is 100 per cent. He is a quiet, well-behaved young man with admirable traits.

Insofar as ability and qualifications are concerned, Howard seems to be what the New York club has wanted for its first Negro player. With the pennant-winning Toronto club of the International League last year, Elston won the most valuable player award of the circuit.

Howard missed the league batting title by two points with his .331, and drove in 108 runs. He smacked 22 homers, 20 doubles and 15 triples. An outfielder all his playing days, he was converted into a catcher last season. His improvement over the 1953 season with Kansas City was remarkable. He batted .286 and drove in 70 runs with 10 homers, 9 triples and 22 doubles in 1953.

With the New York outfield limited to five men, and Yogi Berra showing no signs of slowing up, it appears likely that Manager Casey Stengel will be forced to reconvert Howard into an outfielder.

Wings Recall Hay

DETROIT (AP)—Jack Adams, general manager of the Detroit Red Wings, has recalled Jim (Redeye) Hay from Quebec to bolster the team's defense. Adams said he is sending right wing Lorne Davis and rookie defenseman Ed Zeniuk to Edmonton to make room for Hay.

Eaglets Just Miss Upset; Shamrocks Take Easy One

St. Michael and Orchard Lake St. Mary kept alive their hopes for the Suburban Catholic League basketball title last night, but the Eaglets narrowly missed an upset at the hands of St. Frederick.

St. Mary eked out a 52-50 decision over the 4th-place Rams at Orchard Lake. Freds, trailing by eights points at the end of the 3rd period, pulled to within a single point of the Eaglets with two minutes left to play.

Orchard Lakers went into a freeze for the next 90 seconds and upped the margin to two points when Vince Pernicki sank one of two free throw chances.

Rams' Dick Doyon missed an opportunity to send the game into overtime when he failed to hit on two charity tosses in the final five seconds.

Pernicki and St. Fred's Lionel Bradley shared scoring honors with 21 points apiece.

St. Michael turned in its top scoring effort of the season in swamping Royal Oak St. Mary, 62-43. Three Shamrocks hit double figures, with Joe Wilhelm piling up 18 points and John Keller and Bud Schwartz adding 14 and 13, respectively.

Mikes led 34-21 at halftime, and the Irish were never able to narrow the gap to less than eight points in the 2nd half.

Shamrocks' unbeaten reserves won their 6th consecutive victory in the preliminary game, edging St. Mary 37-35. Chuck Brown paced the win with 15 points.

Tuesday's 3rd SCL game saw St. Clement down St. James of Ferndale, 53-42.

Big Names Fail in Pin Tourney

Day, Bomar, Varipapa, Wilman Fall in All-Star Bowling Event

CHICAGO (AP) — Four former champions were among the bowlers failing to qualify into today's semifinal round in the National All Star tournament.

Billy Welu, a young St. Louis kegler led the more than 150 men shooters in the preliminary rounds and with 45 other bowlers who qualified, will seek one of the 14 spots for the finals starting Thursday. Welu, 22, posted 5,108 for the 24 games he shot since the tournament opened last Saturday.

* * *

Merle Matthews, Long Beach, Calif., secretary, paced the women with 3,136 in 16 games, which gave her a lead of 57 pins over Norma J. Porbes of New Orleans.

The four bowlers who have won the all-star tourney but failed to qualify were Ned Day, West Allis, Wis.; Buddy Bomar, Chicago; Joe Wilman, Berwyn, Ill., and Andy Varipapa, of West Hempstead, N. Y.

Blue Devils Bow

DETROIT (AP)—Wheaton college of Illinois and Lawrence Tech battled on even terms most of the way last night before Wheaton came through with an 88-77 basketball victory. The lead in the contest changed hands 20 times.

Griping Urged, Too

'Divot-Diggers' Find Ally in Turf Expert

ST. LOUIS (AP) — The griping, divot-digging golfer found a friend today in of all places — a meeting of the nation's golf turf specialists.

* * *

The gripers had a champion in Bob Williams, superintendent of Chicago's Beverly Country Club.

And the divot-diggers had the support of the president of the Golf Course Superintendent's Assn. of America, Norman C. Johnson of Jacksonville, Fla.

* * *

Johnson recommended, in fact insisted, a good iron shot couldn't be made without taking a healthy chunk of turf—say about an 18-inch square patch.

Williams, who thinks maybe college psychology ought to be standard equipment of the golf course superintendent along with technical turf knowledge, says a golfer who comes out to play after a tense day at the office is entitled to let off steam.

"If a player doesn't gripe on the golf course," said Williams, "he is likely to take it out on his family."

Paul E. Weiss, a turf expert from Ammaus, Pa., estimated something like an acre of turf is dug up each year on the average golf course. The only golfer who irks the club superintendent, he said, is the one who doesn't replace the divot firmly.

* * *

"Some players don't realize a divot must be tromped into place," he said. "Some pat it lightly, trying to avoid a hole for the next player's ball. It has to be tromped, depression or not, or it won't take root."

* * *

The superintendents reported that vandalism damages the nation's golf courses perhaps as much as any one thing with the exception of the natural elements of drought or disease.

Tarheels, G-W Pull Upsets on NC State, Terps

North Carolina Leads ACC Alone; Dartmouth, TCU Also Surprised

By THE ASSOCIATED PRESS

North Carolina State, rated right behind Kentucky, and Maryland, the latest Atlantic Coast Conference power, took their places alongside virtually every top team in the country today—they have been bitten by the upset bug.

North Carolina whipped State 84-80, while George Washington, perhaps the strongest team in the Southern Conference, took the measure of Maryland 75-53 in the two top games last night.

* * *

And as if that wasn't enough, Yale turned in a double-overtime triumph over Dartmouth in the Ivy League 83-79, and Rice whipped Texas Christian, the Southwest Conference favorite, 73-63.

North Carolina's victory over the mighty Wolfpack sent the Tarheels into undisputed possession of first place in the Atlantic Coast Conference.

* * *

North Carolina used only five men and four of them scored in double figures. Faced with a 71-54 deficit, the Wolfpack drove the score to 74-70 with five minutes to go, but from there on, the tiring North Carolina outfit held on doggedly.

George Washington put on a fine defensive exhibition in snapping Maryland's nine - game winning skein. The Terps, ranked sixth in this week's Associated Press poll, stayed close until midway in the second half. Then GW's zone defense stoped them.

Dartmouth's demise at the hands of Yale was about as close as they come. The Indians had a 17-point lead with about 6½ minutes to go, but the Elis kept whittling away until Charlie Ross tied it in the closing seconds.

* * *

Again in the first overtime, Dartmouth pulled ahead, only to have Ross deadlock it again. Then Dave Hobson took over the main scoring and Yale pulled away. The loss dealt a severe blow to Dartmouth's hopes of winning the league title.

In other major games, Washington State defeated Idaho 53-39; South Carolina edged Clemson 90-87; William and Mary stopped VMI 88-68, and Baylor halted Texas A&M 89-77.

Robinson Picked at 3-1 to Beat 'Tiger' Jones

Sugar Ray Continues Comeback Attempt on TV Tonight

CHICAGO (AP) — Ralph "Tiger" Jones should be considered more than just a whistle stop on Sugar Ray Robinson's comeback timetable tonight.

Their 10 rounder at Chicago Stadium will start at 10 p.m. EST and will be televised nationally (CBS).

* * *

Robinson, looking as sleek and as magnificently confident as ever, is a solid 3-1 choice to dispose of the 26-year-old Yonkers, N. Y. "crowder," noted as a rough-and-ready body-punisher who once was a third-ranked middleweight contender.

* * *

It will be the second fight in two weeks for Robinson, who at 34 is trying for a comeback that he hopes to climax by regaining the middleweight crown now worn by Bobo Olson.

If he succeeds, he will be the first fighter to come out of retirement and win back his title.

Robinson made his start back by kayoing plodding Joe Rindone in the sixth round at Detroit Jan. 5 in a non-televised affair that drew 12,000 customers.

About 7,000 fans are expected at Chicago Stadium tonight for a firsthand look at the popular former champion who will be appearing on home television for the first time since he chilled Rocky Graziano in three rounds at the Stadium April 16, 1952.

* * *

Most ring experts agree that Robinson at his peak ranked with the all-time greats of boxing.

Among the more memorable fights that made him an international idol were his brutal battering of Jake LaMotta in the stadium to win the 160-pound title Feb. 14, 1951, his two scraps with Randy Turpin and his pitiful collapse from exhaustion in the 98-degree heat against Joey Maxim in New York June 25, 1952.

Navy to Be Feted for Bowl Victory

ANNAPOLIS, Md. (AP) — Navy's Sugar Bowl football champions will be honored at a dinner Feb. 4 by their homefolks.

Merchants of Annapolis formed a touchdown club today and picked the 21-0 conquerors of Mississipi to be feted at their first annual sports banquet.

Edwin Avery, general chairman, announced that tickets for the affair will be limited to 250. Gifts will be given each player and coach.

Gluck Seeks to Add Race Track to Stables

CHICAGO (AP) — Max Gluck, New York chain store executive who purchased Widener Racing Stables in 1952, is negotiating to buy Lincoln Fields for approximately $2,300,000.

Atty. Charles R. Aiken told Superior Court Judge James J. McDermott Tuesday that Gluck is willing to pay $27.50 a share for the 83,753 shares controlled by a trust.

College Football Coaching Changes Widespread; Dartmouth, Houston, Oregon State Still Looking

By THE ASSOCIATED PRESS

There should be a brisk sale in programs at college football games next fall. You won't be able to tell the coaches without one.

At least 12 new head coaches will be on the sidelines, plus three who will be in new surroundings following shifts from one campus to another.

* * *

That number represents just the coaches who already have found lodgings for next season. The "coach wanted" sign still is out at seven other colleges—Dartmouth Houston, Loras, New Mexico A&M, Norwich, Oregon State and Xavier (Ohio).

And there could be more.

Two of the seven, Houston and New Mexico A & M, appear near the point of decision, which in turn may leave vacancies at two other colleges.

Houston and Bill Meek, now top man at Kansas State, appear quite chummy as the Cougars search for a "big name" replacement for Clyde V. Lee, who quit Dec. 6 after a 4-5 season. K-State had a 6-4 mark last fall.

* * *

New Mexico's Aggies reportedly have a list of four prospects for a successor to Jim Patton, who resigned with a 0-9 record Dec. 2. The four are said to be Ara Parseghian, head coach at Miami (Ohio), Bill Yeoman, a Michigan State assistant; Bob Friedlund, resigned Pitt assistant, and Cecil Coleman, Phoenix high school coach. Parseghian says he's happy where he is.

* * *

Also to be considered are the head coach positions at Nebraska and Texas, where Bill Glassford and Ed Price are under "unofficial" fire. Glassford weathered the same storm last year, but after getting a bid to the Orange Bowl in lieu of Big Seven champion Oklahoma, the Cornhuskers were clobbered by Duke 34-7. Price was thought to have the Southwest Conference champ in preseason predictions, but his Longhorns wound up with a 4-5-1 record.

Poor seasons have been responsible for most of the coaching changes, although there have been varied "official" reasons. Some coaches resigned—with or without alumni pressure—while others retired or quit. Some were just plain fired.

* * *

Borden Wyatt of Arkansas, Jack Mitchell of Wichita and J.B. Whitworth, late of Oklahoma A&M all won more games than they lost in '54 but packed up to take similar assignments at other colleges. Wyatt went to Tennessee, Mitchell to Arkansas and Whitworth to Alabama.

Bobby Dodds is the new man at Tulsa after serving as an Army assistant. Bill Chipley left private business to head Washington & Lee's deemphasized program.

W&L's Carl Wise, incidentally, resigned after the school sat out 1954 as far as intercollegiate competition was concerned.

Charity Gets $41,800 From Pro Bowl Game

LOS ANGELES (AP) — The Pro Bowl football game in Memorial Coliseum last Sunday netted $41,800 after deduction of 20 per cent of the net for the National Football League.

Rain held the crowd to 43,972. The West team defeated the East, 26-19. Proceeds, except the 20 per cent, go to charities.

Basketball Results

HIGH SCHOOL GAMES

Howell 50, Mason 49
Albion 62, Hillsdale 38
Berrien Springs 106, Coloma 49
P. H. St. Stephens 69, Marine City H. C. 19
St. Clair 55, Anchor Bay 73
Richmond 48, Marysville 46
Marine City 61, Algonac 47
Monroe 97, Wyandotte 55
Milan 53, Grosse Isle 46
Stockbridge 60, Pinckney 42

COLLEGE GAMES

Chicago Loyola 98, Loras 80
West. Michigan 68, Bowling Green 70
Wheaton 82, Lawrence Tech 62
Heidelberg 72, Hiram 53
Otterbein 76, Oberlin 66
Vincennes 77, Oakland City 67
St. Joseph's (Ind) 72, Butler 49
West. Illinois 102, East. Illinois 86
Yale 83, Dartmouth 79 (3 OT)
Holy Cross 94, American Int. 73
George Washington 75, Maryland 53
North Carolina 84, N. C. State 80
South Carolina 90, Clemson 87
Rice 73, Texas A&M 77
Washington State 53, Idaho 39
Montana State 92, Colorado Col. 55
San Jose State 62, Fresno State 60

Harbert, Middlecoff, Furgol Win for U. S.

LA JOLLA, Calif. (AP)—Play was scheduled to resume today in the Hopkins Trophy International golf matches, with the score all tied between select teams representing Canada and the United States.

There was promise of continued rain but plans went ahead to proceed with the singles matches—interrupted after nine holes Tuesday—and follow up with the doubles matches.

The trophy fight, brought to this country for the first time in its 4-year-old history, is played over the La Jolla Country Club course. It is 6,583 yards long and par is 36-36 for 72.

* * *

Each team racked up three points Tuesday in the Nassau system of scoring. The winner of each nine holes earns one point, and the winner of the 18 holes of match play gets the third point.

The lineup for the singles matches, in the same order as Tuesday is:

Ed Furgol, St. Louis vs. Al Balding, Toronto; Chick Harbert, Northville, Mich. vs. Pat Fletcher, Saskatchewan; Jack Burke Jr., Kiamesha Lake, N. Y. vs. Stan Leonard, Vancouver, B. C.; Dr. Cary Middlecoff, Kiamesha vs. Bill Kerr, Montreal; Marty Furgol, Lemont, Ill., vs. Henry Martell, Edmonton and Jerry Baber, Los Angeles vs. Jules Huot, Montreal.

The American points were picked up Tuesday by Middlecoff's 2-up score over Kerr, Harbert's 2-up decision over Fletcher, and Ed Furgol's one-up edge over Balding.

* * *

The Canadians scored with Leonard's one-up lead over Burke; Martell's 3-up margin over Marty Furgol, and Hout's one-up lead over Barber.

* * *

The trophy series was originated by John Jay Hopkins, wealthy industrialist and founder-president of the International Golf Assn.

The Americans were heavily favored, but the Canadians proved equal to the challenge of the Yankees, the golf and the California weather in the brief opening play. Winds up to 40 m.p.h. plus a steady downpour of rain, proved a terrific handicap.

* * *

Only man to equal par was Middlecoff, who is still celebrating his victory Sunday in the Bing Crosby tournament at Pebble Beach, Calif. Middlecoff's 36 was aided by a 12-foot putt for a birdie four on the seventh green.

* * *

Harbert, the U. S. PGA champion, had a great day on the greens. He canned putts that measured 25, 20 and 15 feet in his match with Fletcher, the 1954 Canadian Open champion.

Sharman, Cousy Lead East '5' to 100-91 Win

West Team Falls for 4th Time in All-Star Series

NEW YORK (AP)—The Eastern Division of the National Basketball Assn. continued to sweep the honors today in the league's annual all-star game.

The East and the West came to grips at Madison Square Garden Tuesday night where a partisan crowd of 13,148 fans saw the East win for the fourth time in five meetings, 100-91. Bill Sharman of the Boston Celtics, was voted the game's outstanding player and was the fourth Easterner to receive the award since the classic's inception in 1951.

* * *

The game was nip-and-tuck most of the way before the East, sparked by Sharman and his talented teammate, Bob Cousy, erupted in the fourth period to leave the West in arrears. A 10-point spurt by Sharman and Cousy's seven tallies carried the East to a 30-20 advantage over the West in the final period.

* * *

Cousy, whose classy ball-handling and play-making dazzled the spectators, also headed the scoring parade with 20 points. Sharman, hitting consistently with his one-hander, and Syracuse's Dolph Schayes, a tower of strength under the boards, contributed 15 each.

* * *

A pair of Minneapolis veterans, Jim Pollard and Vern Mikkelsen, kept the Westerners in contention with 17 and 16 points, respectively.

The East did a good defensive job on Milwaukee's sharp-shooting rookies, Frank Selvy and Bob Pettit, who are averaging 20.6 points in regular-season play. Pettit was limited to eight points and Selvy seven.

Committee Session Is Set to Study AL Realignment

CHICAGO (AP) — Frank Lane, Chicago White Sox general manager and chairman of the American League's realignment committee, has called a meeting on Jan. 30 of the group in New York to study three hypothetical 10-club schedules.

Lane Tuesday revealed the "dry schedules, which include six prospective major league sites, have been completed.

* * *

One schedule includes two Pacific Coast teams, another adds two from the Midwest and the third includes two Canadian cities.

* * *

Lane would not say what cities were added to the schedules.

"The American League is not soliciting new members," Lane said. "The purpose of these mythical schedules is to help us set up standards in passing on the applications which we can reasonably expect.

"We want to get information in advance so that we can move in an orderly fashion when the time comes to consider expansion."

Lane said he believes that expansion can be accomplished by 1957.

* * *

"We are going to make sure first that the new owners would be financially responsible, that adequate stadiums would be available and that populations in these cities would be large enough to support major league baseball," Lane added.

NBA Player Group to See Loop Head

NEW YORK (AP) — The newly formed National Basketball Assn. Players' Committee has voted to request meetings with Commissioner Maurice Podoloff to discuss mutual problems.

The committee, with representatives from seven of the eight teams present, met Tuesday night and agreed that the purpose of the group "was to work for the betterment of basketball in the NBA to the mutual benefit of the owners and players."

It's Time Out!



"Er, Timekeeper, wasn't this game supposed to end quite some time ago?"

Former Olympic Champ Wins Over Detroiter

DETROIT (AP)—Davey Moore of Springfield, Ohio, former Olympic bantamweight champion, won a unanimous six-round decision over John Barnes of Detroit in a lightweight bout at Motor City Arena last night.

Moore weighed 130 for the fight, last to be televised from the arena until April 26. Barnes scaled 136.

John Riggins, 174, of Detroit, scored a unanimous decision over Bud Baker, 173, of Hazel Park in the co-feature.

Heavy Sports Program

Michigan State's intramural athletic program lists 23 sports, including weight-lifting and the annual "Turkey Trot," a one-mile obstacle run that offers a live turkey as prize to the individual winner. Last runner to finish is award-

Boys' Club Five Takes Opener

Pontiac Boys' Club Wonders won their opening basketball game in the 1955 Michigan-Ohio Conference season last night by dumping Detroit's Philadelphia Branch Boys' Club, 58-28.

Bob Dewey and Butch Sharp sparked the victory with 12 and 11 points, respectively.

In a preliminary exhibition game, Boys' Club Seniors dropped a 53-49 decision to the Philadelphia seniors. Willie Norwood piled up 32 points for the winners, while George Thrasher was high for Pontiac with 19.

Bowling Results

PONTIAC SQUAWS

	W	L		W	L
Smith	51	17	Hams	30	38
Shell	42	26	Cherokee	29	39
Local 653	40	28	Ted's	26	42
Orphans	37	31	Auburn	20	48

Indiv. game—J. Lee 187, series—K. Kardys 480; team game—Cherokees 920, series—Smith Core Oil 2547.

LADIES WESTSIDE "A"

	W	L		W	L
R & S	49	26	May's	39	37
DeMino	48	28	Pines	28	47
Manville	46	30	Benson	28	48
O'Neil	42	34	Exchange	23	53

Indiv. game, series—R. Vitales 173, 475; team game—Ray O'Neil 748, series—Manville 2113.

PONTIAC SOCIAL BOWLERS

	W	L		W	L
Haseltons	43	25	Duffy's	34	34
Bd. of Ed.	39	29	Sparks-Griff.	31	37
I.O.O.F.	39	29	Osmun's	30	38
Ackerman	36	31	Barnetts	28	39
Sports	35	33	Farmers	24	44

Indiv. game, series—D. McLean 200, 538.

NIGHTHAWKS

	W	L		W	L
Alley	35	29	Gene	33	31
Harneck	34	29	Duracl.	31	33
Oliver	34	30	Sparks-Griff	24	39

Indiv. game, series—P. Gullstrand 190, 503; team series—Oliver Buick 2065.

K OF C

	Pts.		Pts.
Goebel	45	Fleet-C	34
Auburn	44	Pfeiffer	31
Shrine	44	Leonard	30
Forster	42	Credit	30
Benard	41	Stone	29
Drewry's	37	Simmon	28
Stanfield	37	Dean	28
B-Line	37	Ned	27
Wayne	36	Pabst	22
Letter	35	Contract	22

Indiv. game—Fred Wyzgoski 245, series—R. LeBrun 603; team game—The Shrine 974, series—Drewry's 2765.

Motors Rebuilt by the Factory
New Low Price
No Down Payment
New Car Guarantee
Buick, Chevrolet, Hudson, Dodge, Ford, Oldsmobile, Pontiac, '38 to '47, DeSoto, Chrysler and Plymouth.
Free Towing—No Block Deposit
INSTALLED IN ONE DAY!



MOTOR EXCHANGE CO.
401 S. Saginaw Ph. FE 3-7432

DISTRIBUTOR of
Service Station Equipment
- Globe Hoists
- Champion Air Compressors
- Bink's Spray Equipment
- ARO Lubrication Equipment
- Atlas Lathes and Saws
- Chicago Pneumatic Tools
- Heinwerner Hydraulick Jacks
- Proto Tools
- Blackhawk Porto Power

PONTIAC MOTOR PARTS
"Parts Headquarters for the Doctor of Motors"
Automotive Parts and Equipment
84 South Perry St. Phone FE 2-0106



Stay on the Safe Side

Take no chances on your brakes! Always be 100% sure that you can rely on FULL braking power when you need it.

FREE Brake and Front End Inspection

Brake Reline
FORD and CHEVROLET $12.95
PONTIAC and PLYMOUTH $14.95
Other Makes at Low Prices

Wheel Balancing
STATIC and DYNAMIC,
$2
Per Wheel
Weights Included

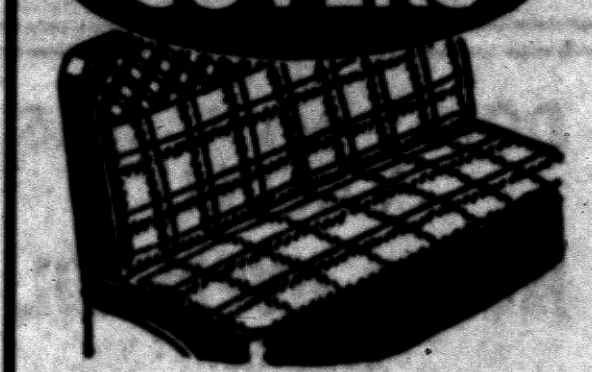

1954 Stock Clearance
STANDARD FIBRE $7.95
SARAN PLASTIC and SPUN RAYON (fire resistant)
½ Off!

- WHEEL ALIGNING
- FRONT-END REBUILDING

FREE ESTIMATES
Don R. MacDonald, Inc.
370 S. Saginaw St. FE 5-6136
(Opposite Economy Furniture)
Your Service Headquarters Since 1922!

2 Work Savers for your Laundry

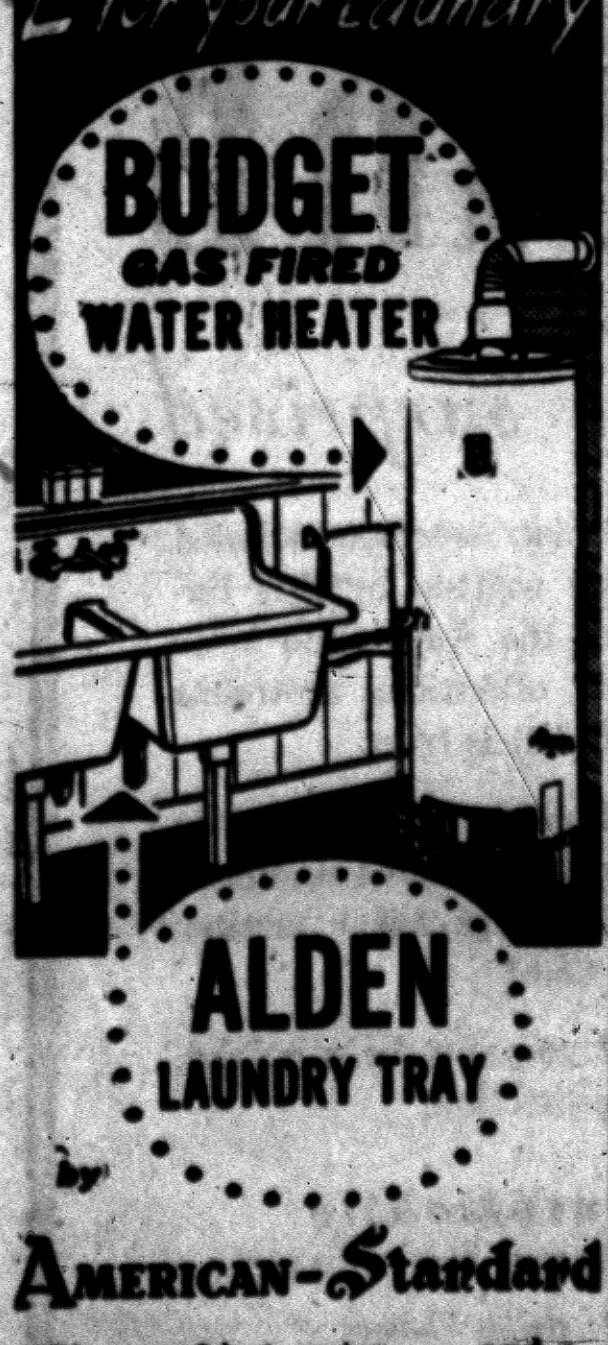

by AMERICAN-Standard

Plenty of hot water . . . and a roomy, sanitary double-compartment laundry tub—two important aids to lighten washday chores. You'll enjoy more free time when you have an automatic, gas fired Budget Water Heater and enameled cast iron Alden Laundry Tray.

$76.50

Eames & Brown Co.
55 E. Pike Ph. FE 4-7195

JANUARY CLEARANCE



Here is your opportunity to save for months to come—We are greatly overstocked—In order that we may reduce our inventory as quickly as possible, we are offering reductions that are the biggest in our history. Here are a few examples of our reduced prices.

SUITS

Society Brand Suits $74.99
Values to $100 NOW

Calvert Suits $64.99
Values to $89.50 NOW

Towne House Suits $54.99
Values to $65.00 NOW

T'COATS-O'COATS

Society Brand T'coats and O'coats $74.99
Values to $95.00 NOW

Dewbury T'coats and O'coats $54.99
Values to $75.00 NOW

DRESS SHIRTS

Colored Shirts $3.39
Famous Make

Hathaway Colored Shirts $3.69

TABLE OF SOILED
SPORT SHIRTS—DRESS SHIRTS
AND MANY OTHER ITEMS
50% OFF

Odds and Ends of
JARMAN SHOES
50% OFF
ENTIRE STOCK OF JARMAN SHOES 20% OFF

MANY OTHER ITEMS IN THE STORE GREATLY REDUCED

OPEN A ⅓ MONTH CHARGE ACCOUNT

FREE PARKING at Mid-City PARKING LOT
Across From Consumer Power

Pontiac Huddik's Union Lake

NA Wildlife Talks Set for Montreal

LANSING — The 20th North American Wildlife Conference will be held at Montreal, Quebec March 14-16 with representatives expected from the U.S., Canada, Mexico and Alaska.

Theme of the three-day meeting is "Natural Resource Use — A Continental Challenge."

Several members of Michigan's conservation department will present papers at the conference.

Rugged Performer

Michigan State's Carl (Bucky) Nystrom is a rugged performer in two sports. He is a guard on the football team and a defenseman on the hockey squad.

Oakland County Offers Good Action for Red Fox Hunting

By JACK PATTERSON

To a degree approached by no other American game animal, the common red fox has learned to adapt himself to changing times, and a life in close proximity to man. Although often thought of as a creature of the wild, the fox continues to abound in thickly populated areas, in fact he seems to prefer such regions to his native wilderness.



PATTERSON

* * *

Because he does most of his hunting at night the fox is rather uncommonly seen except by hunters who either intentionally or incidentally rout him out of his daytime resting place. Thus he can go about his business, with the landowner, whose place he's sharecropping, unaware of his presence—at least until he raids the chicken yard.

Oakland County has plenty of foxes, and they can be hunted practically in the shadow of the courthouse. By way of example consider the bag of eight foxes taken in a couple days hunting around Bald Mountain, by J. Lee Voorheis, Jerry O'Dean, Jess Griffin, Will Looney and Forest Cotcher.

Fine full-furred animals all, and one bagged by young O'Dean, weighed 14 pounds—a big fox when one considers that the average dog fox seldom goes over nine.

* * *

These boys, with the aid of dogs and a little new snow, rely on fast leg-work and maybe a little luck to get within shotgun range of the quarry.

A slow, quiet advance to trail by. A slow, quiet advance fox hunter but are not essential. The animals can still be hunted successfully, if there's fresh snow

Good dogs are a big asset to the along the trail, with the hunter's attention well ahead, may result in the fox's starting from his resting place within shotgun range.

If there is more than one hunter present, one can be elected "dog" to follow the trail, while the others take stations off to the side. If the "dog" does his work well, then fox more often than not, will circle around behind him to see what gives, and is likely to present the other hunters with a shot.

A variation of this method, used for generations in New England, involves the use of a dinner bell by the "dog." As the bell-toller goes along the trail, the fox's curiousity will invariably get the better of him, and he can't resist doubling back for a look at the strange critter pursuing him.

If the other hunters are properly stationed behind and off to the side of the bell ringer, with due consideration for wind direction—that is, down wind from the fox's estimated position — one of them may be able to intercept the beat and demonstrate that the old saw about curiosity and cats applies also to foxes.

One rather popular method of hunting foxes hereabouts is the drive. In this operation, a large number of hunters (the more the merrier in fact) disperse their numbers so as to surround three sides of the area to be driven with shooters, while the remainder drive the area with much noise and whoop-de-do from the "open" end,

The theory is that any fox trying to escape from the driven area will have to pass within range of one of the flankers or end men. It should work fine and sometimes does, but never underestimate the fox's ability. He's been in-and gotten out of tighter situations than this before, and with any kind of break will do it again.



'FOXY BUSINESS' — Jerry O'Dean, 3921 Bald Mountain road, displays a nifty bag of foxes, taken in the Bald Mt. area in recent weeks. There are eight animals in the picture. All appear to have excellent pelts. (See Patterson story on this page for further details.

Had Brilliant Record

Michigan State swimming coach Charles McCaffree, Jr., while at Battle Creek, Mich., guided the senior high team to six consecutive 5-A league and state crowns, and posted six undefeated seasons with his junior high squad.

Nebraskan Says Beavers Become Pest in State

Easier Trapping Laws Sought After Animals Make Big Comeback

LINCOLN, Neb. (AP)—The beavers are in bad with beaver.

* * *

In fact, says Nebraska State Sen. John Beaver of Beemer, they are a pest in several Nebraska areas.

Beaver—Senator Beaver that is—drew smiles but attention, too, as he told the legislature's agriculture committee this week why he had introduced his bill to make trapping of the industrious animals easier.

Beaver—the animal that is—began to get legislative protection about 20 years ago when it was feared it might become extinct in the state.

* * *

But now he's in Dutch with not only Sen. Beaver but the state game commission. Appearing for the bill was game department expert Lloyd Vance who said the comeback of the animal is "an example of what strict enforcement of conservation laws can accomplish in bringing back a declining population."

* * *

Sen. Beaver's bill would cut the trapping permit fee from $5 to $2.50 and eliminate the $2 fee for tagging each hide.

The committee sent the bill to the floor after receiving assurance the game commission will adhere to the "strict policy of enforcement" and no all-out onslaught on the beaver would result from passage of the measure.

Mexican Tetra Fish Invade Mississippi

JACKSON, Miss. (AP)—Arriving as live bait, a little Mexican cousin of the man-eating piranha fish of South America has invaded Mississippi water.

Wade Creekmore, director of the game and fish commission, said the three-inch long tetra doesn't harm humans but can and does gang up and devour large game fish.

* * *

Biologists thought the little fish wouldn't survive the relatively cold weather but apparently they are thriving and have been reported in Louisiana as well as Mississippi.

200 Deer Letters Pour Into Conservation Dept.

LANSING—The conservation department had received about 200 letters on the deer hunting issue at the end of 1954, about as many as were received to the same period last year.

* * *

The largest portion of the letters protest some aspect of any-deer seasons, but a large-percentage offer friendly suggestions or take a neutral stand, while others express belief the department is on the right track.

Catches Big Cats

CEDARVILLE, Mich. (AP)—Trapping off Lake Huron on Michigan's Upper Peninsula, Martin De Jonge, a Zeeland, Mich., taxidermist, caught two prize specimen bobcats. One weighed 44 pounds; the other 41. Bobcats normally weigh 20 to 25 pounds.

Training Group to Demonstrate Work With Dogs

A "spring training" preliminary will be held Thursday at Daniel Whitfield School, Sylvan Lake. Persons interested in obedience training of dogs are invited to attend this program, starting at 7:30 p.m. It is presented under direction of the Southern Michigan Obedience Training Club.

* * *

This program is preparatory to opening of the regular SMOTC training classes starting Jan. 27 at the same place.

* * *

A demonstration of obedience trained dogs and a lecture by a prominent dog authority will highlight the event. There is no charge for attendance.

Inter-Agency Council Meets

Labor, Industry, State Represented Today at Haven Hill Session

LANSING—There are plenty of recreation opportunities in Michigan that can be used for week-end, or single-day excursions.

Beaches, forests and parks are scattered throughout the state and within short driving distance of most large cities.

The Michigan Inter-Agency Council for Recreation will study ways of publicizing these facilities for industry at a meeting slated at Haven Hill Lodge near Milford planned for today with representatives from labor, industry and state and federal agencies participating.

* * *

This is the 2nd conference highlighting use of recreational facilities by industrial workers of the state.

The conservation department will be represented through its parks and recreation division.

Preakness Test Set for Pimlico, May 28

BALTIMORE (INS)—The Maryland Jockey Club announced today that the 79th running of the Preakness will be held May 28 at Pimlico racetrack.

Nominations for the $100,000 added classic—2nd event in turfdom's famed triple crown for three-year-olds—will close Feb. 19.

The Preakness, won last year by Hasty Road, will be the feature-race on the final Saturday of Pimlico's 18-day spring meet.

Top prospective candidates are Summer Tan, Nashua, Royal Note, Trentonian and Royal Coinage.

Gun Collection Assn. Plans Week-End Show

Michigan Gun Collectors association will hold an exhibit of weapons, and at the same time conduct a meeting this weekend at Hotel Detroiter, Detroit. Sessions will be held both Saturday and Sunday, and are open without cost to the public.

Several Pontiac collectors are represented.

All types of arms and accessories, plus a fine Civil War display will be shown, according to Max R. Schwartz, Wyandotte, association official.

Michigan State has 112 athletic events listed for eight varsity teams during the 1954-55 winter season.



SKID-RID
DO IT NOW!
. . . for safer driving this winter get your Skid-Rids now! Noiseless on wet or dry roads.
Tires expertly capped with SKID-RID will Reduce Skidding on:
1. Wet Concrete
2. Wet Brick
3. Wet Blacktop
4. Snow and Ice
Special hard-wood chips moulded into the rubber is what gives you the superb traction.
Pulver TIRE CO.
½ Block North of Pontiac Press
25 Pine St. FE 4-2505



DON'T MISS THIS VALUE!
MOTOR OVERHAUL
or Other
MECHANICAL REPAIRS
NO MONEY DOWN
. . . With the Cooperation of Your Local Independent Garageman!
Drop in and ask us about our credit plan. FE 2-9111
PONTIAC PISTON SERVICE CO.
Free Parking In Rear 102 S. Saginaw



THIS NEW RAZOR . . .
cleans completely, automatically . . . with the flip of a lever!
THESE NEW BLADES . . .
electronically honed to shave closer, last longer!

ADD UP TO THE CLOSEST, SAFEST SHAVE POSSIBLE!

The all-new Eversharp Hydro-magic razor . . . and "Gold" blades . . . what a shaving combination!

It's so easy to clean you'll never go back to the old-fashioned twist and turn method again. Flip lever up . . . blade is instantly free to wash *cutting clean!* Flip lever down . . . blade locks in place at the right shaving angle to prevent nicks and burn and sandpaper scrape . . . gives you a closer, safer shave.

Blade changing? A snap! One simple motion pops out old blade . . . zips in a new electronically honed Hydro-magic blade. Your fingers never touch 'em. For the best shave your face ever felt—see your dealer soon and get an Eversharp Hydro-magic Kit!

EVERSHARP Hydro-magic SCHICK INJECTOR RAZOR



All-New Eversharp Hydro-magic Razor plus 24 Hydro-magic "Gold" blades in a handy, handsome kit. Complete kit only—
$1.89

New Hydro-magic "Gold" blades fit all Eversharp Schick Injector Razors — 24 blades only 98¢.
See the deluxe new Long-Handled Hydro-magic "500" razor at your dealer soon—priced at $5.00.

Firestone JANUARY CLEARANCE SALE

WHILE THEY LAST!
FAMOUS $45.00 17-JEWEL WATCH
Only 18.99 PLUS FED. TAX
ONLY $1.00 a Week
• Full 17 Jewels
• Unbreakable Crystal
• Anti-magnetic
Matching Expansion Band



BEAUTIFUL GIFT BOX AT NO EXTRA CHARGE
WRITTEN GUARANTEE WITH EACH WATCH

Pre-Inventory Clearance Sale
SAVE UP TO 40%
Reg. $39.95 Westinghouse Electric Blankets....... $29.95
Reg. $139.95 Oil Heater plus $24.95 Forced Air Blower.................. $89.00
Reg. $329.00 16 h.p. Alternate Firing, Twin Firestone Outboard Motor.......... $247.50
Reg. $219.95 7½ h.p. Firestone Outboard Twin............... $173.50
Reg. $109.95 3½ h.p. Outboard................ $89.95
Prices Slashed on Good Used Tires
Set of 4 U.S. Royal 7:60x15 White Walls (used). Set of 4................ $40.00
Set of 4 (8:20x15) U.S. Royal used White Walls $45.00

GIGANTIC CLOSE-OUT SALE
25% Trade-In Allowance for Your Old Tires on Firestone De Luxe Champions the original equipment tires on '54 cars

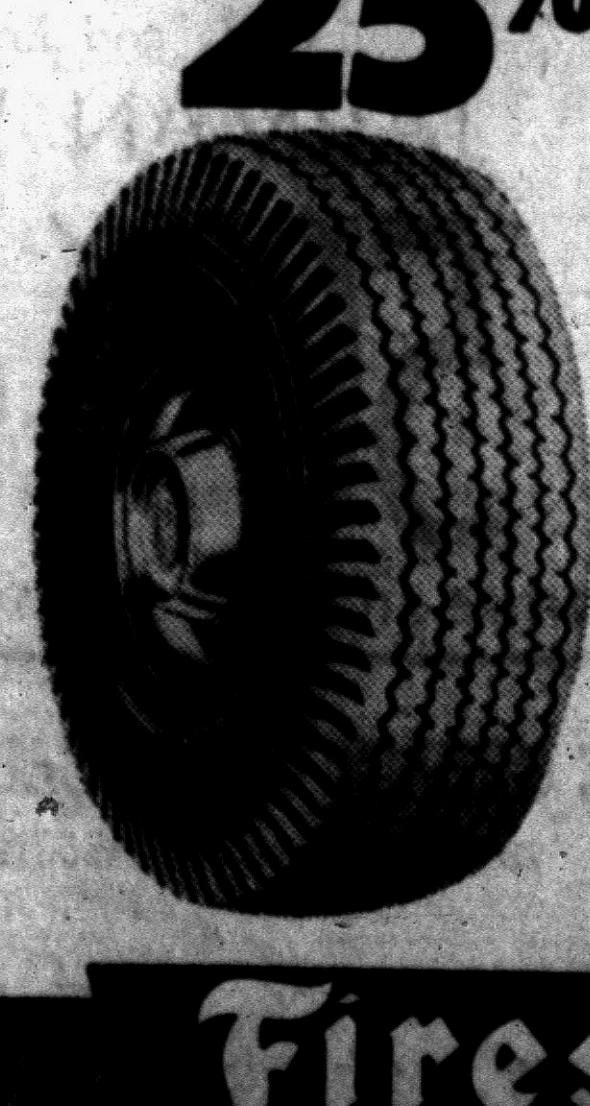

BLACK SIDEWALLS SIZE	REGULAR NO TRADE-IN PRICE **	SPECIAL TRADE-IN PRICE *	WHITE SIDEWALLS SIZE	REGULAR NO TRADE-IN PRICE **	SPECIAL TRADE-IN PRICE *
6.00-16	$21.65	$16.24	6.00-16	$26.50	$19.88
6.50-16	26.65	19.99	6.50-16	32.65	24.49
6.40-15	22.65	16.99	6.40-15	27.75	20.81
6.70-15	23.75	17.81	6.70-15	29.10	21.83
7.10-15	26.30	19.73	7.10-15	32.20	24.15
7.60-15	28.75	21.56	7.60-15	35.20	26.40
8.00-15	31.60	23.70	8.00-15	38.70	29.03
8.20-15	32.95	24.71	8.20-15	40.35	30.26

Other sizes proportionately low
*Plus tax and your present recappable tire **Plus Tax
Firestone STORES
140 North Saginaw St. FE 5-2620

AAA
INQUIRE
and be surprised

The fellow member collision coverage included in every collision policy written by this Exchange for members of the Auto Club is so broad and unusual that oftentimes motorists can hardly believe it. But it is true.

As one surprised insured member wrote: "How in the world can any good driver be insured elsewhere, if he is qualified for Exchange fellow member collision insurance at the Club?"

Better investigate, and you may be surprised, too, at this surprising protection.

Detroit Automobile Inter-Insurance Exchange
Attorneys-in-fact: Ralph Thomas
Charles L. Wilson Roy M. Hood
Robert G. Jamieson, General Manager
at Automobile Club of Michigan
E. F. ALSTON, Mgr. FE 4-1606
63 N. Perry Street FE 2-9255
R. L. Taft, FE 2-6019 F. G. Tynan, FE 4-2801
K. L. Long, FE 2-7212 R. A. Warken, FE 2-6260
H. W. McNalley, OL 2-7741 Virgil Keener, Holly 7-4231
Norlyn Schoof, MY 2-6061

Falcons Top KH, Wolves Win 6th in Row

Steadily applied pressure snapped a 3-game losing streak for Rochester High School's basketball team Tuesday night as the Falcons handed Keego Harbor a 49-41 setback in the Presidents' gym.

Clarkston gained its 6th straight victory by beating Northville and the Utica and Shrine outfits remained the area's only undefeated quintets.

Pat Nunn sparked the pressing defense utilized by Rochester as it took a 7-0 lead. Poor shooting and wild passing plagued Sam Minard's Keego club throughout as Ron LeBarre's nine points led Rochester to a 26-17 halftime lead.

Bill Dean took over the scoring burden in the 2nd half for the Falcons. Mid-way in the 3rd quarter, a set shot by Frank Rogers and a pair of hooks by John Craig pulled Keego within four points, but three buckets by Dean and a free throw by Nunn widened the gap again.

Holding a 7-point margin, Gene Konley's club went into a semi-stall to preserve the edge. Dean had his best night of the season with 17 points and LeBarre added 12 points.

Rogers, with 11 points, was high for Keego, which dropped its 3rd game in four starts.

At Northville, Clarkston jumped off to a 15-3 lead in the 1st period and never trailed although the Wolves wasted away much of a 17-point bulge they enjoyed in the 2nd half.

It was Clarkston's 6th straight success since losing the season opener by one point to Oxford. Dick Johnston, with 16 points, and Bob Yahnke, with 15, set the pace. Poor foul shooting (9 out of 27) kept Clarkston's victory margin as small as it was.

Utica scrambled to its 5th consecutive win by handing Romeo its 8th defeat in a row, 61-48, and Shrine maintained its perfect record by drubbing Lourdes, 80-50, with Hugh Kiriek tossing in 22 points and Ron Troy, 18.

Cranbrook began to hit in the 2nd half and laced Kennedy of Windsor, 75-59, as Shaw Emmons tallied 26 points.

Holly fell back in the Wayne-Oakland League cellar by bowing to Brighton, 63-40, while a pair of Inter - Lake Conference teams, Southfield and Farmington, were victors in non-league settos.

Jerry Rice hopped 19 points to lead Farmington's 58-40 margin over Bentley. Southfield got over the .500 mark with its 5th win as the Bluejays downed Dearborn Lowrey, 53-36. Bob Evans had 17 points for the 'Jays.

Jim Hock's 24 points went for naught as South Lyon was beaten by Willow Run, 76-68.

ROCHESTER	G	F	P
Peters, f	0	2	2
Nunn, f	4	1	9
Dean, c	8	1	17
Kitchen, g	4	1	9
LeBarge, g	4	4	12
	20	9	49

KEEGO HARBOR	G	F	P
Rogers, f	4	3	11
Singleton, f	2	0	4
Craig, c	0	3	7
Nicholson, g	2	2	6
McLennan, g	1	0	2
Deacon, g	1	1	3
West, g	1	0	2
Ray, f	3	0	6
	16	9	41

Rochester	17	9	10	13—49
Keego Harbor	12	5	15	9—41

CLARKSTON	G	F	P
Campbell, f	3	2	8
Yahnke, f	6	3	15
Johnston, c	7	2	16
Leak, g	3	1	7
Thompson, g	2	1	5
Lang, g	0	0	0
Kiser, g	0	0	0
	21	9	51

NORTHVILLE	G	F	P
Rambeau, f	0	1	1
Patterson, f	4	6	14
Clark, c	7	0	14
Wiley, g	2	0	4
Schults, g	0	3	3
Girardin, g	0	1	1
Hamlin, g	1	2	4
Burns, f	1	0	2
	15	13	43

Clarkston	15	13	12	11—51
Northville	3	17	7	16—43

Arthur Hill 46, Pontiac 31
St. Michael 62, RO St. Mary 43
OL St. Mary 52, St. Frederick 50
Brighton 63, Holly 40
Southfield 53, Dearborn Lowrey 36
Farmington 58, Livonia Bentley 40
Madison 76, Harper-Woods 61
Warren 58, Clawson 33
Roseville 51, Eastland 41
South Lake 53, M.C. St. Mary 48
Hazel Park 61, East Detroit 58
Lake Shore 66, Country Day 56
Cranbrook 75, Kennedy 59
Utica 61, Romeo 48
Shrine 80, Lourdes 50
St. Clement 53, St. James 42
Willow Run 76, South Lyon 68
North Branch 69, Kingston 59

Defense Factor in Colonials' Upset of Terps

WASHINGTON (AP) — "We outdefensed them," a jubilant Bill Reinhart said today after his George Washington team had inflicted a 75-53 drubbing on Maryland's sixth-ranking basketball team.

GW, ninth-rated in The Associated Press basketball poll, beat Maryland Tuesday night by using a tight defense, ball-control style of play for which Maryland is noted. GW has been regarded as a run-run type of club.

"But we're not a race-horse team," Coach Reinhart protested. "I'm old fashioned enough to think defense is still a mighty big factor in basketball."

It was a sliding zone defense that confounded Maryland in the second half as GW popped in 20 points at one stretch while limiting Maryland to five free throws.

Basket (Stall) Game Won by 10-5 Score

TOPEKA, Kan. (AP) — Seaman High School's basketball team scored two points in the first quarter and started stalling Tuesday night. Wamego got three points and matched the stall. Final score: Wemego 10, Seman 5.

Wamego tried four field shots and made them all. Seaman made one out of nine.

Opportunity at Houston

HOUSTON (AP) — Jack Curtice, University of Utah football coach, was reported ready to give his decision today on whether he was an applicant for the top football job at the University of Houston.

Ice Skates We Have 'Em

New Shipment Just Arrived

Ladies' Figure Skates *Sizes 4-9*
Men's Figure Skates *Sizes 7-13*
Men's Hockey Skates *Sizes 7-12*
Beginners' Double Runner Skates *All Sizes*

Gym Equipment

Basketball Shoes $3.98
Basketball Pants ..... 89¢ up
Supporters ..... 69¢
Sweat Sox ..... 49¢ Pr.

The **Sports Shop**

"Everything for the Sportsman"

16 South Cass FE 2-7621

JOE'S ARMY NAVY SURPLUS



32 S. Saginaw St. FE 2-0022

MIDWINTER SALE
Down Filled Coats for Hunting and Fishing

DOWN FILLED COATS

Were $29.95 ..... Sale Priced $23.95
Were $39.50 ..... Sale Priced $29.50
Were $43.50 ..... Sale Priced $32.50

This is brand new—first quality merchandise.

SHIRT AND PANTS SALE

SPORTS SHIRTS .... Reg. $2.95 2 for $5
FLANNEL ..... Reg. $2.95 Value 2 for $3.88 $1.95
ALL WOOL SHIRTS.. Red and Black $4.95
ALL WOOL SHIRTS.. Washable $5.96
DRESS PANTS ..... Values to $8.95 2 for $9 $4.79

JOE'S ARMY NAVY SURPLUS

32 S. Saginaw St. FE 2-0022

Devils Win Overtime Tilt in City Class D Action

Second overtime game of the City Basketball League's Class D season last night saw Blue Devils hand Lakesiders their 2nd setback in six starts, 42-39.

Devils came from behind to tie the score at 39 points at the end of regulation time. Treece scored a field goal and three free throws in the extra session bring his team the victory. He led the winners with 18 points, but Stallsmith of Lakesiders took game honors with 20.

In another close game, Hornets nipped Meteors 24-23 after trailing 21-14 at the end of three quarters.

State Spartans overcame a 33-30 3rd period deficit to beat the Wolverines, 44-39. Four Spartans—Hernandez, Costello, Shaw and Bonner—collected 10 points apiece.

Slaybaughs won the final game, 31-25, over Bad Cats. Cutler sparked the win with 12 points, while teammate Albright had 11.

TONIGHT'S GAMES—Griff's Grill vs Davis Machinery (Class B, 7 p.m., PHS); GMC vs Boys Club (Class B, 8:30 p.m., PHS); Elks vs Spartans (Class D, 7 p.m., Lincoln); Boys Club vs Wolverines (Class D, 8:30 p.m., Lincoln).

Blue Devils	12	10	5	10—8—42
Lakesiders	13	6	12	6—2—39
Hornets	2	3	9	10—24
Meteors	8	9	4	2—23
Wolverines	14	9	10	6—39
Spartans	7	8	15	14—44
Bad Cats	8	9	4	4—25
Slaybaugh's	1	8	11	11—31

Third Child for Harts

DETROIT (AP)—Leon Hart, giant end of the Detroit Lions pro football team, became a father for the 3rd time yesterday when his wife gave birth to an 8-pound 10-ounce boy at Florence Cirttenton hospital. The Harts have two other sons.

HAIR CUTS
by Appointment
FE 3-7186
TONY'S Riker Bldg. Lobby

Auto Safety Glass
Replace Properly, Quickly
FREE—1 LB. COFFEE
With Windshield or Door Glass Replacement
Insurance Claims Honored!
Hub Auto Glass Co.
123 Oakland Ave. FE 4-7008

Bowling Results

F. O. E. No. 1230

	W	L		W	L
Ottmers	42	22	Greenwoods	28	35
Bobbies	39	25	Lindseys	28	36
Louises	37	26	Drive Inn	26	37
Mac & Jims	23	31	F.O.E.	21	42

Indiv. game—E. Nelson 170, series—B. McKnight 456; team game, series—Bobbies 709, 1952.

MONTCALM CENTRE

	Pts.		Pts.
Montcalm	51	Amusement	30
O'Neil	47	Spadafore	28
Baldwin	44	Lunsford	24
Weldon	42	Buck's	23

BELLES & BEAUX

	Pts.		Pts.
Peonies	44	Petunias	36
Mums	44	Daffodils	35
Lilies	42	Carnations	34
Daisies	42	Glads	32
Asters	39	Pansies	32
Violets	38	Iris	31
Lilacs	38	Poppies	27
Marigolds	38	Orchids	22

Indiv. series—W. Velzy 567, game—F. Newcomb 204.

ELKS LADIES

	Pts.		Pts.
Bears	44	Foxes	30
Tigers	36	Does	29
Camels	35	Lions	27
Cubs	32	Deers	26
Pawns	31	Wolves	24

Indiv. game, series—R. Connolly 218, 584; team game, series—Bears 794, 2121.

Now is the time to buy your **'55 FORD!**

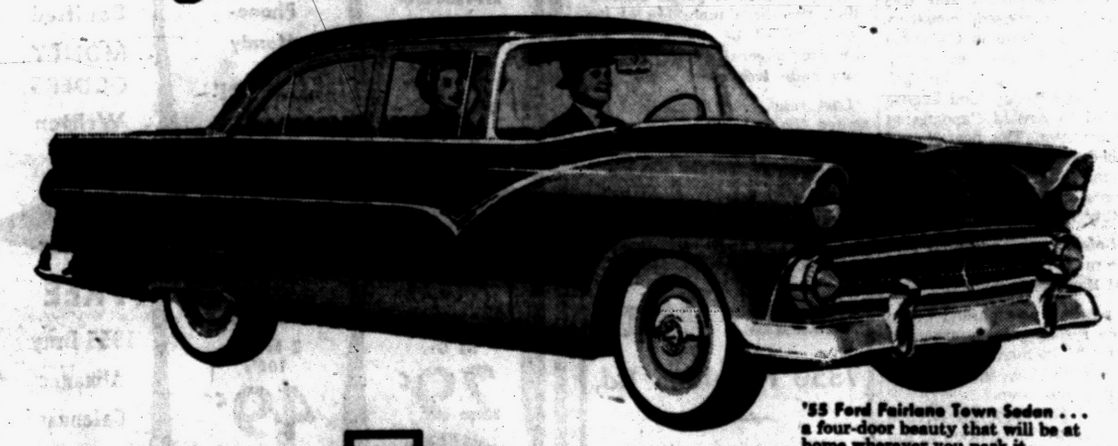

'55 Ford Fairlane Town Sedan . . . a four-door beauty that will be at home wherever you park it

Here are **5** *good reasons why:*

1 It's always a thrill to own a great new car. And there's an extra thrill in driving the car that everybody is talking about . . . like they're talking about the new '55 Ford. There's no wonder that the 16 beautiful new Ford models are creating such a lot of excitement. For they are styled to mirror the beauty of the Thunderbird—the famous Ford personal car that has won the warmest approval of motorists all over the country. You see the long, low graceful lines of the Thunderbird reflected in every Ford model for '55. You have a broad range of exciting new single and two-tone body finishes from which to make your selection. And you can take your pick from an exceptionally wide variety of beautifully color-keyed interior schemes to "tailor" your new Ford to suit your individual preferences. Printed illustrations just can't depict the beauty of the new Fords. For your fullest enjoyment and appreciation, visit your Ford Dealer and see these brilliant new Fords "in the flesh!" Then get behind the wheel and Test Drive Ford's brilliant new Trigger-Torque power.

2 YOU CAN ENJOY MORE PLEASANT AND SAFER DRIVING ALL WINTER LONG



Give yourself the pleasure of driving a new Ford that's built to take you through the winter driving more safely, more pleasantly.



3 YOU CAN HAVE A V-8 NOW . . . AND IN THE LOW-PRICE FIELD There's the 162-h.p. Y-block V-8, or the 182-h.p. Y-block Special V-8—available with Fordomatic in Fairlanes and Station Wagons.

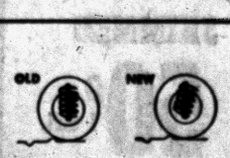

4 YOU'LL ENJOY FORD'S NEW, SMOOTHER ANGLE-POISED RIDE Ford's famous Ball-Joint Front Suspension is now angle-poised to smooth out tiny road flaws as well as big bumps.

5 YOUR PRESENT CAR WILL NEVER BE WORTH MORE IN TRADE It's good sound business judgment to buy a new '55 Ford NOW. For your present car is going down in value every day. Make a better trade NOW!



Test Drive the new **FORD V-8** *Now!*

F.D.A.F.

CY OWENS

147 South Saginaw St. Phone FE 5-4101



SUBURBANITE

WINTER TRACTION TIRE by GOODYEAR

Only Suburbanite gives you all these outstanding features:

- 464 cleats — 1856 knife-like edges dig into snow — grip better on ice!
- Triple-grooved tread guards against side slipping!
- Indented shoulder design for less slip — more grip!
- Smoother, quieter ride on dry roads — longer wear!
- Up to 91% more starting traction — 39% more stopping traction!

This winter, drive on Goodyear's great Suburbanites and roll thru snow, slush and mud without a hitch. Come in — let us take off your regular tires and mount Suburbanites in their place. Owning Suburbanites does not cost extra because you save the mileage in your present tires for next spring and summer. So, enjoy safer winter motoring — ride on Suburbanites and avoid dangerous, nerve-racking driving!

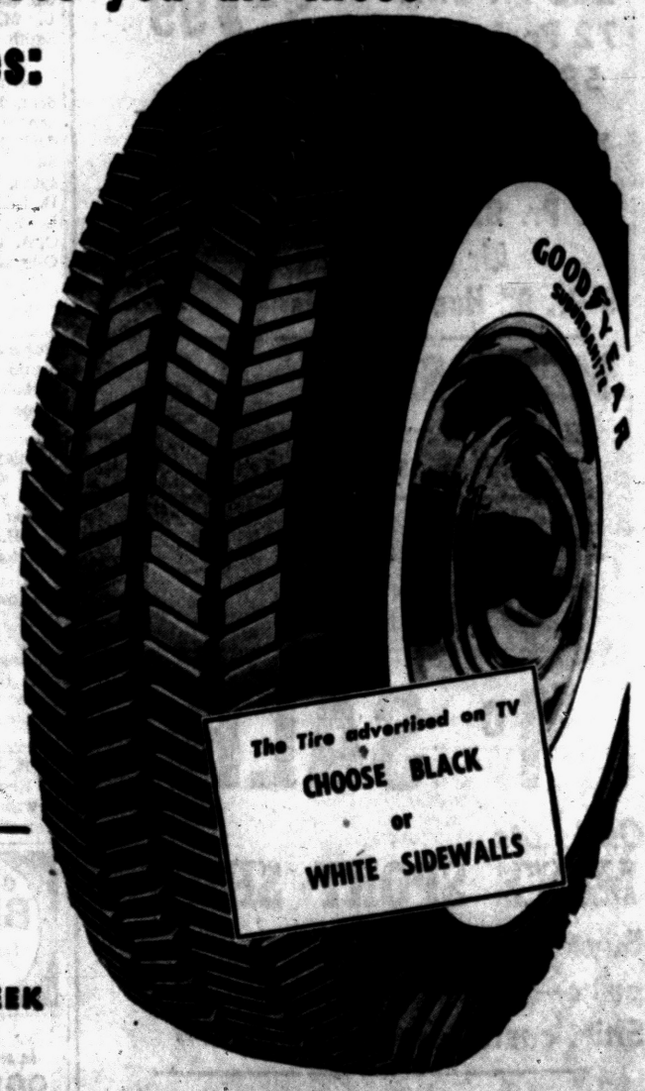

Don't wait for costly delays.
SWITCH NOW!

PAY AS LOW AS $1.25 A WEEK FOR A PAIR!

Open Friday 'til 9 P. M. FREE PARKING



GOODYEAR SERVICE STORE 30 S. Cass FE 5-6123

Directors, Officers Selected in Many Banks of Area

Probate Judge Dies in Lapeer

Glenn L. Hollenbeck Felled by Heart Attack, Served Since 1930

LAPEER—Probate Judge Glenn L. Hollenbeck, 59, of 1026 N. Madison St., died at 10 p.m. last night, after a heart attack.

He was born Nov. 2, 1895, in Lapeer, the son of Charles and Lillie Hollenbeck. A graduate of Lapeer High school, 1914, he attended University of Michigan Law School until World War I, when he entered the service.

He returned to his studies after the war, and graduated in 1920. He has served Lapeer as prosecuting attorney, city attorney, and as probate judge since 1930.

On August 28, 1935, he married Emma Higley. He was a member of the Presbyterian Church, the Michigan Bar Assn., Rotary Club, American Legion, Lapeer County Club, Lapeer Lodge No. 54, F & A.M., the RAM, and the Bay City Consistory.

Funeral service will be held at 2 p.m. Friday at the Presbyterian Church, with burial by the Baird Funeral Home in Mt. Hope Cemetery.

His only survivor is his widow.

County Deaths

Mrs. Huber B. Shelton

WALLED LAKE — Service for Mrs. Huber B. (Bertha) Shelton, 63, will be held at the Fidler and Frae Funeral Home, Belle, W. Va., with burial in Montgomery Memorial Cemetery. She died today.

Mrs. Rose Allard

LAKE ORION — Rosary service for Mrs. Rose Allard, 92, will be at 8:15 p.m. Thursday, with service at 10 a.m. Friday at Allen's Funeral Home, and at 10:30 a.m. at St. Joseph Church. Burial will be in East Lawn Cemetery. She died Tuesday.

SHOES For The FAMILY
Orthopedic Shoe Specialist
TURPIN-HALL
FAMILY SHOE STORES
4464 Dixie, Drayton Plains
1340 Union Lake Rd., Union Lake

EXCLUSIVE FURNISHINGS
L & G FURNITURE APPLIANCES
In the Heart of Drayton Plains
3386 Dashaway OR 3-1711

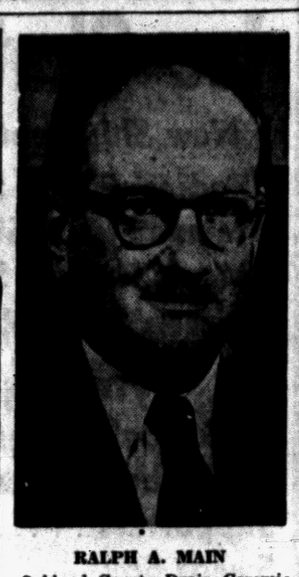

RALPH A. MAIN

Oakland County Drain Commissioner Ralph A. Main has been elected first vice president of the Michigan Assn. of County Drain Commissioners. Other new officers are Claude Stewart of Lapeer, president; Wilbur Durkee, Clinton, second vice-president; Floyd Munsell of Livingston, secretary-treasurer.

Holding Witness in School Row

Royal Oak Township Man Is Questioned in Carver Dispute

James Paul Howard, 38, of 21707 Gibson court, Royal Oak Township was being held today as a material witness in the beating of the secretary of the George Washington Carver school board secretary, Mrs. Loretta Baker.

He is being detained by Oakdale Gardens Police, who said results of a lie-detector test given him yesterday were inconclusive.

Mrs. Baker told police Jan. 11 that three men entered her Oakdale Gardens home, and demanded petitions seeking the recall of Carver School Board member James E. Harrison. She was beaten when the men failed to receive the petitions.

Mrs. Baker and another board member, the Rev. Chester Carter have been named in recall petitions filed by Harrison.

Harrison heads a two - man minority on the school board which has been seeking reforms in the school administration. Other board members, including Mrs. Baker and Carter have filed recall petitions against Harrison.

E.O.M. SALE!
SHOES
208 Pr. Girls'
72 Pr. Ladies'
58 Pr. Boys'
$2.99
MEN'S SHOES
22 Pr. Crosby Square Air Film
9 Pr. 9" Hunting Boots
1/3 OFF
MEN'S SHOES
62 Pr. Values From $8.95 to $9.95
1/3 OFF
ALL RUBBER FOOTWEAR
1/4 OFF
1c SALE
Odd Lots
MEN'S SPORT SHIRTS
Buy one at regular price—Second Shirt costs just . . . .
1c
Scores of Other FINE BARGAINS
ALL SALES FINAL
GREEN'S MEN'S WEAR SHOES
Dixie Highway—Drayton Plains

Annual Meetings Held Tuesday Show Large Increases in Year's Deposits

By JOE HAAS

Most of the banks in Oakland County and other counties in this area held their annual meetings Tuesday. Directors were chosen and in most cases officers for the coming year were elected.

With most of the banks, quite substantial increases were made in deposits during the past year. In several instances it was the biggest year the banks ever have enjoyed.

The aggregate resources of these banks show a gain of several million dollars. A number made increases in their capital stock, and several paid their stockholders the largest dividend in their history.

Many made substantial additions to their physical equipment, and a general modernizing of facilities took place in almost every instance. The prosperous condition of the area served always is reflected in the progress of its banks. Results of the elections follow:

Clarkston

Clarkston State Bank: Chairman, Thomas J. Foley; president, Guy A. Walter; vice president, John L. Estes; executive vice president and cashier, Robert L. Jones; directors, Foley, Walter, Estes, Jones, Roy A. Alger, C. W. Robinson and J. L. Waterbury.

Rochester

Rochester National Bank: President, Henry W. Axford; executive vice president and chairman, M. H. Haselswerdt; vice president and cashier, C. W. Shepard; vice presidents, A. R. Dillman and A. L. Keyes; directors, Axford, Haselswerdt, Dillman, Shepard, Keyes, G. R. Brooks, R. B. Garner, H. L. McGregor, Jr. and A. G. Wilson.

Holly

First State and Savings Bank: Chairman, E. A. Hartz; president, W. E. Lentz; vice presidents, H. H. Miller and W. M. Shuttleworth; cashier, M. H. Bennett; directors, Hartz, Lentz, Miller, Shuttleworth, F. M. Haddon, M. E. Hadley and J. L. Montgomery.

Birmingham

Birmingham National Bank: Chairman, E. W. Seaholm; president, H. H. Gardner; vice presidents, M. C. Adams, Gordon Walker and P. G. Burnett; vice president and cashier, H. C. Carlson; directors, Seaholm, Gardner, Adams, G. R. Averill, F. M. Broock, R. A. Emmett, M. D. Hill, C. E. Lewis, J. E. Martin, J. R. F. Swanson and A. C. Wermuth.

Lake Orion

Orion State Bank: President, O. C. Thomas; vice president, S. J. Haddrill; vice president and cashier, W. H. Shoup; directors, Thomas, Haddrill, Shoup, A. M. Watson, H. F. Stahl and E. R. Milliman.

Oxford

Oxford Savings Bank: President, G. B. Tunstead, vice president and cashier, Harold A. Pickford; vice presidents, R. E. Allen and J. H. Achten; directors, Tunstead, Achten, Allen, Pickford, M. G. Dunlap, L. M. Sutherland and Warren Smith.

Ferndale

Ferndale National Bank: President, H. H. Gardner; vice president, C. W. Forsythe; vice president, F. E. Steele; cashier, J. S. Slick; directors, Gardner, Forsythe, V. L. Anderson, R. A. Dodd, B. L. Dodds, T. K. Haven, C. E. Lewis, J. E. Martin, J. A. Mason, O. A. Thalacker, J. J. Levy, M. F. Cole and T. J. Watson.

Farmington

Farmington State Bank: President, H. M. Warner; executive vice president, B. E. Lapham; vice presidents, E. O. Hatton and F. H. Nichols; cashier, H. W. Avery. Same men are directors.

Imlay City

Imlay City State Bank: President and cashier, D. N. Weiss; vice presidents, Byron Courtier, Myron Fancher, J. D. Morrice and H. H. Diehl. Same men are directors.

Armada

Armada State Bank: Chairman, Orvy Hulet; president, James E. Neely; vice president, A. B. Bower; cashier, C. A. Plauman; directors, Hulet, Neely, Bower, Joseph Miller and E. A. Morrison.

Brighton

Brighton State Bank: President, E. R. Hyne; vice president, Emil J. Keehn; vice president, R. O. Newcombe; cashier, W. R. Kimble; directors, Hyne, Newcombe, Kimble, J. A. Brady, Charles VanWinkle, E. J. Keehn, F. J. Hyne and A. C. Park.

Brown City

Brown City Savings Bank: President, M. L. Burkholder; vice president, C. E. Schoenhals; cashier, E. W. Pepper; directors, Burkholder, Schoenhals, Pepper, C. H. Wendt and H. W. Glover.

Fenton

Fenton State Savings Bank: Chairman, G. W. Pellett; president, E. C. Reid; vice presidents, H. W. Hitchcock and R. F. Smith; cashier, Mary Ann Hill; directors, Reid, Hitchcock, Pellett, L. E. Reidel, D. J. McGuire, G. A. Wright and O. E. Furman.

Ortonville

Ortonville State Bank: Directors, William Narrin, John Waltz, F. D. Brigham, Linford Owen, D. L. Hamilton, David C. Pence and D. E. Schulz. Officers will be elected later.

Lapeer

First National Bank: Directors, C. A. Laesch, H. M. Myers, L. T. Bishop, R. L. Evarts, George Mathews, W. A. Myers and E. T. White. Officers will be elected later.

Lapeer Savings Band: Directors, T. G. Caley, W. D. VanDusen, H. L. Baird, W. J. Abbott, F. H. Coward, Don Gage, H. B. Zemmer and R. L. Taylor. Officers will be elected later.

Royal Oak

Wayne Oakland Bank: Directors, R. E. Brownell, G. A. Dondero, A. F. Klein, C. A. Laesch, C. F. Malley, C. H. S. Mott, A. L. Lawson, Lynn S. Miller, Floyd Foren and Hugo Crave. Officers will be elected later.

Howell

McPherson State Bank: Chairman, R. Bruce McPherson; president, William McPherson III; vice presidents, William McPherson IV and Robert H. McPherson; cashier, Ralph H. Larson. Same men are directors with T. D. Mann added to the board.

South Lyon

State Savings Bank: President, G. A. Shear; vice president, Harry Long; executive vice president and cashier, R. H. Orr; directors, Shear, Long, Orr, R. A. Waterman, F. J. Wooster and M. F. Scheel.

Utica

Utica National Bank: President, W. E. Kiekbusch; vice president, Albert Landerschier; cashier, F. J. Boehmer; directors, Kiekbusch, Landerschier, Boehmer, C. H. Church, Herbert Doebler, A. N. Chapoton, W. E. Malow and J. V. Messmore.

Milford

Oakland County State Bank: President, Paul H. Sinclair; vice presidents, B. A. Kitson and A. W. Johnson; cashier, N. W. Ball; directors, Sinclair, Kitson, Johnson, Georgina Huffman, W. B. Detwiler and H. G. Roach.

Romeo

Romeo Savings Bank: President, L. M. Kelly; vice presidents, H. D. Rumsey and R. M. Howland; vice president and cashier, K. D. Mosher; directors, Kelly, Rumsey, E. J. Chamberlain, E. B. Emmett, H. H. Gray, J. E. Martin, H. D. Palmer, D. S. Seaman, F. P. Smith and L. J. Wilbur.

Metamora

State Savings Bank: President, A. P. Stocker; vice president, George Rossman; vice president and cashier, Fred Donner; directors, Stocker, Donner, Rossman, Lyle Allen, Lawrence Smith, Lee Walker and Ellery Laidlaw.

North Branch

Pioneer Bank: President, F. C. Ballard; vice president, H. H. Harper; cashier, Maynard DeGrow, directors, Ballard, Harper, DeGrow, Raymond Ball, C. W. Ballard, F. L. Barbour and D. P. Orr.

Cass City

Cass City Bank: President, M. B. Auten; vice president, F. B. Auten; vice president and cashier, C. M. Wallace; directors, M. B. Auten, F. B. Auten, John Sandman, C. R. Hunt, C. M. Wallace, and B. F. Benkelman.

New Pinney State Bank: President, F. H. Pinney; vice president, Dorus Benkelman; cashier, R. H. Keating; directors, Pinney, Benkleman, Keating, Mrs. Edward Pinney, H. M. Bulen, and W. J. Profit.

Almont

Almont Savings Bank: President, Chris Neilson; vice president, Manuel DaSilda; cashier, L. A. Bechtol; directors, Neilson, Bechtol, DaSilda, Thompson, E. R. Bristol, H. A. McCormick, Joseph Jacquin and A. Westveld.

Get the BEST for LESS get... St. Joseph ASPIRIN
(Advertisement)
In series of DOCTORS' TESTS
90% of cases OF PILES' PAIN RELIEVED!
SWELLING REDUCED WITHOUT SURGERY!
In 9 out of 10 cases of simple piles, tested by doctors, amazing Paso Ointment stopped bleeding, reduced swelling, healed cracking . . . shrunk piles WITHOUT SURGERY! Pain was stopped or materially reduced. Paso acts to soothe, relieve itching instantly. In tubes, also modern Suppositories. Get Paso® for wonderful fast relief. Now also in new STAINLESS form.

Pontiac City Affairs

Court Officer Nomination Stirs Commission Debate

A recommended appointment and a request from the Pontiac Firefighters' Assn. touched off discussions at last night's City Commission meeting.

A recommendation from Municipal Judges Maurice E. Finnegan and Cecil McCallum that James M. Stone, of 651 E. Mansfield Ave. be appointed process server brought remarks from Commissioners Harry W. Lutz and D. Roy V. Cooley.

Lutz attempted to submit another name for consideration. But City Attorney William A. Ewart said he thought names had to be submitted by the judges subject to Commission approval.

Lutz said he thought it was useless for commissioners to take any action in the appointment if they could not submit names.

Dr. Cooley wondered why a recommendation had not come in sooner. He remarked, "This job has been open for months. Now it's suddenly on the floor of the Commission."

Commissioner John A. Dugan said, "We use the same process in approving other recommended appointments. If we don't want to go along, we don't have to."

The appointment was tabled until the Commission's Feb. 15 meeting and Ewart was asked to send copies of the law covering the appointment to commissioners. Cooley asked City Manager Walter K. Willman to find out how long the job has been open.

Another debate started over a request from members of the Firefighters' Assn. that they be allowed to have a representative present at the Commission's next informal meeting.

Willman said they were requesting pay for seven holidays allowed other city employes, but from which firemen have been excluded.

Lutz and Commissioner Harcourt S. Patterson said the informal meetings were not intended for open discussions, but to let commissioners work out details of city business which would lengthen regular meetings if not discussed beforehand.

Commissioners decided to invite the group to attend the Feb. 15 regular meeting and said they would be glad to meet with the firemen at any other time, if invited.

In other action, commissioners set a public hearing for Feb. 2 on the proposed vacating of Court drive from Pontiac drive to the north line of lots 33 and 57, assessor's plat 13, and on vacating Pontiac drive from Court to the west half of lot 53, assessor's plat 13.

A special assessment roll was received for proposed construction of a water main in Columbia from Baldwin to the west boundary line of assessor's plat 107.

A conditional 90-day food license was issued to Arnold Capogna at 157 Auburn Ave. The permit will be revoked at end of three months if Capogna has not begun work on changes in his building ordered by the City Health Department.

Right-of-way was accepted for a water main running to the new wells at Hawthorne School.

First reading was passed of an ordinance rezoning to commercial lots 1 to 5, inclusive, and part of lots 127 to 130, inclusive, of Merrimac Subdivision.

Conditions providing for a cash deposit to insure installation of improvements in Plat 722 were passed.

A communication from Manley E. Young, asking rezoning of property at 61 Short St. to light manufacturing, was referred to the City Plan Commission.

Two letters were read commending commissioners for their action last week in approving fluoridation of city water.

Letters opposing the move were read from Mrs. John Prestini of Grosse Pointe Farms and Mrs. Olivia Hoyt, 204 Pioneer Dr.

Mrs. Hoyt said, "I find an overwhelming number who are opposed to" the fluoridation plan. She asked that more research be done before steps are taken to institute the plan.

Commissioners said last week that they would not begin the fluoridation program for 90 days to allow opposed groups to circulate referendum petitions if they desire.

Richardson Farm Dairy
7350 Highland Rd.
PASTEURIZED 73c 1 Gal.
HOMOGENIZED 77c 1 Gal.
SKIMMED 50c 1 Gal.

HOBBY-CRAFT TOYS
HOBBIES for Young and Old—
PAINT by Number SETS—
KAREN'S TOYLAND
4528 Dixie Hwy.

Seven Area PTA Groups to Meet Today, Thursday

Seven area parent teacher associations have scheduled their meetings for this evening or Thursday night.

The locations, topics, and meeting times are included below.

Donelson School

A psycho-drama is scheduled for the 8 p.m. Thursday meeting of the Donelson School PTA.

Entitled "Random Target," it will feature Mrs. Harold Ott, Mrs. Lester McKinney, Ed Collins, and student Ben Bayma.

Refreshments will be served by the mothers of third grade pupils.

Troy Township

The Troy No. 2 PTA will hold Dad's Night, beginning with a potluck supper at 7 p.m. today at the school.

Sports films will be shown.

Hudson Covert School

Father's Night will be marked at the Hudson Covert PTA meeting Thursday evening.

The program will begin with an open house at 7:30 p.m. Leo Placenia, father vice-president, will be in charge of the business meeting.

Guest speaker will be Police Chief Frank Van Atta. His topic will be the safety program sponsored by the safety commission of the Pontiac Chamber of Commerce.

A film, "The Closed Book" will be shown.

Dublin School

"Future Plans for Dublin" will be the topic members of the school board will discuss at Thursday's PTA business meeting.

It will be held at 8 p.m. at the school. A question and answer period for the parents will follow the discussion.

Brooklands

The Brooklands PTA will meet at 8 p.m. today at the school, where Dr. John Whitehouse of The Haven will show a film.

Waterford Township High School

The high school Parent - Teacher - Student - Association meeting tonight will begin with dessert and coffee being served from 6:45 to 7:30 p.m. During this time, members will have an opportunity to view an exhibit of art and industrial art displays.

At 7:30 there will be a style show featuring the latest fashions created by the homemaking classes.

Then a short business meeting will precede a panel discussion on "Prom Plans". Eight representatives of grades ten, eleven, and twelve will be the panelists.

Walled Lake

The regular meeting of the Walled Lake Junior and Senior High School PTA will be held Thursday, Jan. 27, at 8 p.m., and not tomorrow evening as originally planned.

Troy Union School

A skit on transportation given by Cub Scouts will be seen at the Troy Union PTA meeting, to be held at 8 p.m. Thursday at the school.

Senate to Study School Loan Bill

Aid Plan Introduced by Sen. Broomfield Is Cost Free to State

A bill authorizing the state to borrow up to $200,000,000 for creation of a public school construction "loan pool," which would cost the state nothing, was introduced in the Senate today by State Senator William S. Broomfield (R-Royal Oak).

Broomfield explained that the loan pool would be cost free to the state because the bill requires that individual school districts to repay loans, including administration costs.

The freshman senator told the Pontiac Press the bill which requires constitutional amendment, has the backing of State Superintendent of Public Instruction Clair L. Taylor.

If the Legislature approves the bill, the amendment will be submitted to the voters at the spring election on April 4.

He said his plan would not cost the state anything since the school districts would have to repay their loans to the state, including the cost of administration.

In order for a school district to qualify for the loan, he said, it would have to: 1—Obtain a vote of their people. 2—Prove their present bonded indebtedness is at least nine per cent of their state equalized valuations or that they have levied or pledged at least 47 mills of local property taxes already including the 15-mill tax limitation. 3—Levy four mills per dollar of state equalized valuation for 20 years, or the equivalent, to repay the state loan.

Sen. Broomfield proposes that a state loan board be established composed of the state superintendent of public instruction, the three members of the state board of education, the attorney general, auditor general and state treasurer.

Last year, Sen. Broomfield presented the Special Education Act which enjoyed unanimous approval in both the Senate and the House.

Turnout Poor at CD Meeting

Only Two Civic Groups Respond to Invitation by Ground Observers

A top Pontiac civil defense official today expressed disappointment at the poor turnout at a Ground Observer Corps meeting held last night.

"Only two of the 20 civic organizations invited to attend were represented," said William L. Collins, assistant civil defense head for Pontiac.

"While there were about 50 people present, they were mostly those already in the GOC and their friends," he said.

The meeting was called by S. Sgt. Nicholas Chizewsky, newly assigned by the Air Force as a liaison man to the GOC in Pontiac.

Its purpose was to inform the public, and especially the representatives of the civic groups, of the aims and needs of the GOC.

Arthur Heaton, GOC post supervisor, told the group that the observer post atop the Oakland County Office Building is manned only 70 per cent of the time. "A city this size should be manned 100 per cent of the time," he declared.

Pontiac Police Chief Herbert W. Straley said:

"It is very disapointing that there are not more citizens in this very necessary program. Inasmuch as it requires only two hours a week per person it behooves us as citizens of Pontiac to participate in this worthy endeavor."

Ground observers fill gaps in the radar screen which guards the United States against sneak air attack.

Selling Immoral Items Costs Pontiac Man $75

Wilbur Raybon, 53, of 491 Highland Ave., charged with selling immoral items, pleaded guilty and paid a $75 fine yesterday when he appeared before Municipal Judge Cecil McCallum.

Pontiac Police vice squad officers arrested Raybon Monday night in a filling station at 188 S. Saginaw St., where he is em-

DARRELL'S DRUG SALE!
Thurs., Fri. and Sat. . . . Jan. 20-21-22
LADIES' HOSE 51 gauge 15 denier 79c
Phone-Handy Jotter $1.49
Bonified MONEY ORDERS Written Any Time
Pure USP Milk of Magnesia 32 Oz. 29c
5 Gr. Aspirin 2 bottles 100's 49c
FREE 1955 Drug Almanac Calendar
Free Delivery Service Until 4 P. M. Each Day
Duz Soap . . . . . Box 27c
Choice 1955 Valentine Cards
Three Registered Pharmacists on Duty—Prescriptions Accurately Compounded
Thursday Shopper's Special Complete Southern Fried Chicken Dinner 85c
Open 8:30-10; Fri., Sat., Sun. 'til 11
DARRELL'S DRUGS, Inc.
37-39 S. Saginaw, Corner of Water
In Oakland Theater Bldg.
FE 5-4521

Peggy Keenan Hopes to Be First Woman at North Pole

By PHYLLIS BATTELLE

NEW YORK (INS)—Most women cry for the moon when they're young, and for mink when they're wise, but Peggy Keenan is different. Peggy sort of hankers after the North Pole.

"It's not that I want to own it, or anything like that," she says, because Peggy is not a greedy girl. "But I surely would like to be the first woman to set foot on it."

At first flush, it may sound like this girl is living in an ivory igloo, but the flush is false. Miss Keenan not only knows whereof she dreams, but she doesn't fool around. Next month she is taking off—with 31 Husky dogs and 22 even huskier men—for the North Pole.

Judging from her past experience at getting what she wanted, it's safe to say that the sign of the lipstick is as good as staked out in the Arctic.

The junket which will win Peggy a place in the midnight sun is the American Polar Basin Expedition—a scientific venture with the primary aim of measuring the depth of the Arctic ice cap for the future safety of defense aircraft in that area. The expedition is headed by Lt. Col. John F. Stanwell-Fletcher, a veteran explorer who loves the snow almost as much as he loves Peggy.

He met up with both of them forcibly, the snow and Miss Keenan, in 1947 during a blizzard in Alaska when Peggy, then a concert pianist, was entertaining troops for the U.S. "The temperature was 73 below zero," she remembers, "and I think he was impressed by the way I could weather the cold."

Two years later they were married, in South Dakota, with the temperature 110-above-zero. Obviously another weather test.

"So you see I'm not just going along as a pampered wife. The colonel knows, by this time, I can take it."

Peggy, who still goes by the name of Keenan because it's her trademark in the musical and business worlds where she has also proven she can take it, does not look like the kind of girl who would be content to sit around in caribou snuggies, sipping whale oil 'n bitters, the rest of her life.

She is tall and delicate, with eyes in honest green and hair the color of good tomato puree. She was brought up by a father who explored in mining and used to strap her to his back while he surveyed the Sierra Nevadas on mountain horses; and a mother who wanted her to be a fine musician.

She could have turned out to be a sharp-looking schizophrenic, under these circumstances, but "as it was," she says, "I found there was plenty of time to do what both parents wanted."

So Peggy Keenan first became a concert pianist on stage, screen and radio. When she had that made, she started looking into the mining situation in the Black Hills of South Dakota, and now she owns and manages her own company, Northwest Defense Minerals, Inc., which will, starting next May, recover and process minerals and metals for defense.

"I guess you might say," ventures Peggy soundly, "I like to be doing things."

On the North Pole trip, she'll be doing plenty. She'll drive one of the three dog sleds used by the scientific crew; officially record, on micro-film, all tests made in 65-below temperatures; act as chief radio announcer, giving daily accounts of the trek, and head up the film production crew which will turn out a full-length color movie of the $400,000 project.

And for all this premeditated frostbite, all Peggy gets is the privilege of standing on the Pole and saying "We-w-well, I m-m-m-made it."

Alumni Vote to Keep Name of University

PHILADELPHIA (UP) — Benjamin Franklin may have been its founder, but the University of Pennsylvania is still the University of Pennsylvania. That's what the alumni decided in a poll, 1,101 to 234.

Changing the school's name was the idea of Alexander D. Chiquoine Jr., of Scarsdale, N. Y., a member of the class of 1934. He suggested the institution's name be changed to honor its founder, Benjamin Franklin.

Lifetime Project

WICHITA, Kan. (UP) — The peach cobbler Mrs. Ruth Sullivan baked on her 90th birthday was her produotion from start to finish. She had planted peach pits years ago, tended the growing tree, picked the fruit, canned it and then used a jar of the peaches for the birthday baking project.

SIDE GLANCES — by Galbraith



"That's fishing apparatus the boss bought this noon—has he said anything about taking a southern business trip?"



"That's a good dog—give Mister Bailey back his pants!"

FRECKLES AND HIS FRIENDS — by Merrill Blosser



DIXIE DUGAN — by McEvoy and Strieber



THE BERRYS — by Carl Grubert



DONALD DUCK — by Walt Disney



NANCY — by Ernie Bushmiller



ALLEY OOP — by T. V. Hamlin



CAPTAIN EASY — by Leslie Turner

BOOTS AND HER BUDDIES — by Edgar Martin



SPUR LINE

CISCO KID — by Jose Luis Salinas





OUT OUR WAY

GRANDMA — by Charles Kuhn



BOARDING HOUSE



Watching Your Weight?

Treat yourself to delicious Wrigley's Spearmint Gum. Satisfies without filling.

No Matter What

Your Problem May Be

A Quick Action

WANT AD

Can help you solve it.

DIAL FE 2-8181

Ask for the Want Ad Dept.

Healthful

WRIGLEY'S SPEARMINT CHEWING GUM

OUT OUR WAY



Promises to Go Straight After Hard Night on Job

DENVER (AP) — Andy Mares, a foreman at a products company, reported to police yesterday a burglar broke into the plant through a side door, ransacked desks and cabinets, broke the locks off tool boxes, and knocked the dial off a safe in an unsuccessful attempt to open the strong box.

Then he left the following note in a company typewriter:

"This night has convinced me that tomorrow I am starting to go straight. Your friend, the burglar."

[As advertised in TIME]

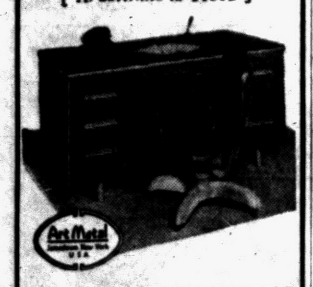

IT'S EASIER TO WORK BETTER

. . . when office fatigue caused by needless reaching, bending and moving around are a thing of the past. See our Art Metal New Century Desks, each designed around a job function, and matching Art Metal Correct Seating Office Chairs.

General Printing & Office Supply

17 W. Lawrence

balky Pen?



Bring It In Today!

Reliable Service by Factory Trained Men

Complete stock of points for most pens, also repairs for electric shavers. Ronson and Parker Lighters.

General Printing & Office Supply

17 W. Lawrence St.
Pontiac, Mich.

So you can keep the cards on the table...



Most offices need card files, cabinets and boxes to be kept on table or desk for handy reference. We have various kinds, made of steel, wood or fiber, for many uses. Cash boxes, too.

STEEL BOXES — Short depth trays, or files for larger standard-size cards. from $3.95 up

WOOD BOXES — Wide or narrow wood boxes for standard card sizes. from $2.65 up

FIBER BOXES — Good for temporary or permanent file and storage use. from $1.75 up



CARD CABINETS — One and 2-drawer steel units, convenient to stack on desks or tables. from $3.60 up

BOX FILES — Heavy binders board or steel boxes for personal or small-office filing of all kinds. from $1.25 up

CASH AND SECURITY BOXES — Regular "bank vault" for home or office. from $1.20 up

General Printing & Office Supply

17 W. Lawrence St. Pontiac, Mich.

Grains Steady in Active Trade

CHICAGO (AP) — Grains ruled steady on the Board of Trade today but were not able to make any substantial gains. Dealings again were quite active, particularly in wheat and soybeans.

There appeared to be a renewal of yesterday's early short covering in wheat, possibly again inspired by the intensified fighting north of Formosa. January soybeans dropped a couple of cents at the start but then rallied. Feed grains advanced small fractions.

Wheat near the end of the first hour was ½ to ⅞ higher, March $2.28¼; corn ¼ lower to ⅜ higher, March $1.53; oats unchanged to ¼ higher, March 75⅞; rye ¼ to ½ lower, March $1.19¼; soybeans ½ lower to ¾ higher, January $2.81½; and lard unchanged to 5 cents a hundred pounds lower, January $12.80.

Grain Prices

CHICAGO GRAIN

CHICAGO, Jan. 19 (AP)—Opening Grain:

WHEAT		July	1.24½
May	2.24⅞	SOYBEANS	
July	2.10	Jan.	2.80
Sep.	2.12	Mar.	2.72½
Dec.	2.15½	May	2.70
CORN		July	2.67¼
Mar.	1.52½	Sep.	2.51¾
May	1.54⅞	Nov.	2.43
July	1.56½	LARD	
Sep.	1.53	Jan.	12.80
OATS		Mar.	12.57
Mar.	75½	May	12.45
May	73⅞	July	12.50
July	70½	SOYBEAN OIL	
RYE		Mar.	11.64
Mar.	1.20¼	May	11.55
May	1.23⅛	July	11.42

Foreign Exchange

NEW YORK, Jan. 19 (AP)—Foreign exchange rates follow (Great Britain in dollars, others in cents):

Canadian dollar in New York open market 3⅛ per cent premium or 103.50 U.S. cents, up 1/32 of a cent.

Europe: Great Britain (pound) $2.78 7/16, up 1/16 of a cent; Great Britain 30 day futures 2.78 15/32, up 3/32 of a cent; Great Britain 60 day futures 2.78 15/32, up 3/32 of a cent; Great Britain 90 day futures 2.78 15/32, up 1/16 of a cent; Belgium (franc) 1.99½, off .00¼ of a cent; France (franc) .28⅝ of a cent, unchanged; Germany (West) (Deutsche mark) 23.85, unchanged; Holland (guilder) 26.36½, off .00½ of a cent; Italy (lira) .16⅛ of a cent, unchanged; Portugal (escudo) 3.50, unchanged; Sweden (krona) 19.34, unchanged; Switzerland (franc) (free) 23.33½; unchanged; Denmark (krone) 14.50, unchanged.

Latin America: Argentina (free) 7.24, unchanged; Brazil (free) 1.43, up .03 of a cent; Mexico 8.02, unchanged; Venezuela (bolivar) 30.03, unchanged.

Far East: Hong Kong dollar 17.45, unchanged.

DETROIT STOCKS

(Hornblower & Weeks)

Figures after decimal points are eighths

	High	Low	Noon
Baldwin Rubber*		16.2	17.1
Gerity-Michigan*		3.7	4.1
Kingston Products*		3.0	3.4
Masco Screw	3.1	3.1	3.1
Midwest Abrasive*		6.2	7.0
Rudy Mfg*		4.1	4.3
Wayne Screw*		1.3	1.4

*No sale; bid and asked.

MARKETS

Produce

DETROIT PRODUCE

DETROIT, Jan. 19 (UP) — Wholesale prices on public farmers' markets reported by the Bureau of Markets:

Fruits: Apples, Delicious, fancy, 5.50-5.50 bu; No 1, 4.00-4.50 bu; apples, Jonathon, fancy, 4.00 bu; No 1, 3.00-3.50 bu; apples, MacIntosh, fancy, 4.50 bu; No 1, 3.25-3.75 bu; apples, Northern Spy, No 1, 2.75-3.25 bu; apples, Steele's Red, No 1, 3.25-3.25 bu; apples, Wagner, No 1, 3.00-3.50 bu.

Vegetables: Beets, topped, No 1, 1.00-1.50 bu. Cabbage, No 1, 1.00-1.50 bu; cabbage, curly, No 1, 1.00-1.50 bu; cabbage, red, No 1, 1.50-2.00 bu. Carrots, topped, No 1, 1.00-1.25 bu. Celery root, No 1, 1.00-1.50 doz. Fennel, No 1, 1.00-1.25 bu. Horseradish, No 1, 5.00-6.00 pk. Leeks, No 1, 1.00-1.25 doz bchs. Onions, dry, No 1, 1.30-1.40 5-lb bag. Parsley, curly, No 1, 85-1.00 doz bchs. Parsley root, No 1, 85-1.00 doz. Parsnips, No 1, 1.00-1.50 ½ bu. Potatoes, No 1, 1.30-1.40 50-lb bag; potatoes, No 1, 2.50-2.80 100-lb bag. Rhubarb, hothouse, fancy, 1.30 5-lb box; No 1, 1.00-1.15 5-lb box; 1.20-1.50 doz bchs. Rutabagas, No 1, 1.30-1.50 bu. Tomatoes, hothouse, No 1, 2.75-3.50 10-lb basket. Turnip, topped, No 1, 1.25-1.75 bu.

Lettuce and salad greens: Celery cabbage, No 1, 1.50-2.00 bu.

Greens: Collard, No 1, 1.00-1.50 bu. Kale, No 1, 1.00-1.50 bu. Swiss chard, No 1, 1.00-1.25 bu.

CHICAGO BUTTER AND EGGS

CHICAGO, Jan. 19 (AP) — Butter steady; receipts 1,185,297; wholesale buying prices unchanged; 93 score AA 67.92 A 57; 90 B 56.25; 89 C 55.75; cars: 90 B 56.75; 89 C 56.25.

Eggs firm; receipts 12,680; wholesale buying prices 1½ to 2 higher; U.S. large whites 34.5; mixed 34.5; mediums 33.5; standards 32.5; current receipts 32, dirties 30.5; checks 30.5.

DETROIT EGGS

DETROIT, Jan. 19 (AP)—Eggs, f.o.b. Detroit, cases included, federal-state grades:

Whites: Grade A jumbo 45-52 weighted average 47, large 36-38½ wtd avg 38, medium 32-36 wtd avg 34½, small 27-30 wtd avg 29; grade B large 35-36 wtd avg 36.

Browns: Grade A jumbo 44-50 wtd avg 48½, large 34½-38½ wtd avg 37½, medium 32-34 wtd avg 33½, small 30, grade B large 35, grade C large 29.

Checks 27-29 wtd avg 28½.

Poultry

DETROIT POULTRY

DETROIT, Jan. 19 (AP)—Prices paid per pound f.o.b. Detroit for No. 1 quality live poultry up to 10 a.m.:

Heavy hens 21-22, light hens 12-13; heavy broilers or fryers (2½-3½ lbs.); Gray Crosses 31½, Barred Rocks 32-32½; caponettes (4-7 lbs.) 28-33.

Market steady. Receipts moderate. Regular trade only fair. Supplies of medium sized colored hens short, fryers ample and caponettes more than ample on 5-7 lb. Sizes and short on 4-5 lbs. sizes.

CHICAGO POULTRY

CHICAGO, Jan. 19 (AP)—Live poultry: Firm on heavy hens and young stock, weak on caponettes; receipts in coops 613 (yesterday 410 coops, 87,523 lbs); f.o.b. paying prices unchanged to 1 higher; heavy hens 19-21; light hens 13.5-14.5; fryers and broilers 26-29; old roosters 12-12.5; caponettes 25-26.

Livestock

DETROIT LIVESTOCK

DETROIT, Jan. 19 (AP)—Hogs—Salable 400. Market active, fully steady, with top 25c higher; few sales 170-230 lb. barrows and gilts 18.00-18.75; several lots mostly choice 1 and 2 around 190-220 lbs. 19.00, top; few sales 230-260 lbs. 17.00-18.00; other weights scarce; sows under 400 lbs. 14.50-15.00; 400-600 lb. sows 13.00-14.00.

Cattle—Salable 400. Calves 100. Market uneven; fresh receipts increased by several hundred cutter to low good steers and heifers carried from earlier in the week; merger supply high good to prime steers fully steady; lower grade steers and yearlings weak in a peddling trade; cows about steady; bulls around 50c lower; stockers and feeders fully steady; scattered sales good and choice fed steers and yearlings 22.00-27.00; high choice and prime absent; few sales utility and commercial steers and heifers 12.00-17.00; some cutter kinds 11.00 down; most sales utility and low commercial cows 9.00-11.00 but commercial grades very scarce; canners and cutters fairly active, mostly 7.50-9.50; most sales utility and commercial bulls 12.50-14.50; lightweight cutter bulls down to 10.00; few choice fleshy 750-900 lb. feeder steers 21.50-23.00; highly aggressive demand for meager supply vealers; market unevenly higher, now 32.00-3.00 higher for the week; most sales good and choice vealers 28.00-34.00; prime absent early; most sales utility and commercial 18.00-25.00; culls scarce, around 15.00 down.

Sheep—Salable 300. Not enough sheep and lambs early to make a market, undertone steady.

CHICAGO LIVESTOCK

CHICAGO, Jan. 19 (AP)—Salable hogs 12,000; fairly active, steady to 25 higher on butchers; most advance on weights over 230 lb; sows uneven, but generally steady to strong; most choice 190-220 lb. 17.50-18.50; mainly 18.25-18.50 on choice No. 1 and 2 grades; a deck choice No. 1's 211 lb. 18.75; most 230-250 lb. 16.75-17.75; bulk 260-310 lb. 16.00-16.75; a few lots up to 350 lb. down to 15.75; most sows 400 lb. and lighter 15.00-15.50; a few head 15.75; larger lots 425-600 lb. 13.00-15.00; good clearance.

Salable cattle 15,000; salable calves 300; steers and heifers mostly steady; only a few sales 25-50 lower; market closing moderately active, following slow start; cows and bulls steady to strong; other classes steady; several loads average prime to high price 1,065-1,150 lb. steers 34.50-35.50; bulk high choice and prime steers and yearlings 29.00-23.00; bulk choice grades 26.00-28.50; good to low choice 20.50-25.50; a load 1,313 lb. commercial tip-horned steers 19.50; a truck lot high prime 1,300 lb. mixed steers and heifers 33.50; most good to high choice heifers 19.50-27.50; commercial to low good grades 15.00-19.00; utility and commercial cows 9.25-13.00; canners and cutters 8.00-9.50; utility and commercial bulls 13.00-15.00; good and choice vealers 23.00-28.00; a few good short yearlings stock steers 21.00; medium 684 lb. stockers 18.75; a load 750 lb. Holsteins on country account 14.00.

Salable sheep 4,500; slaughter lambs uneven; but generally moderately active and averaging fully steady; slaughter sheep about steady; good to prime wooled lambs 105 lb. down 19.00-21.25; around three loads choice and prime 100 lb. and lighter 21.50; few lots mostly choice 100-120 lb. 19.00-20.50; utility to low good lambs 16.00-18.50; good to most choice 100-107 shorn lambs No. 1 and fall shorn pelts 19.50-20.00; three decks 84 lb. No. 1 and fall shorn yearlings 16.50; cull to choice slaughter ewes 5.50-7.50.

The 1952 eruption of Kilauea, Hawaiian volcano, lasted 136 days, largest eruption in recorded history.

Stocks Advance in Early Trade

NEW YORK (AP)—The stock market advanced moderately today in early dealings.

The rise was a continuation with lessened vigor of the rally that yesterday carried the entire market upward substantially.

Prices today were up from 1 to 3 points at the outside with the aircrafts displaying the most buoyancy as they did yesterday.

Ahead with the aircrafts were the steels, railroads, oils, chemicals, coppers, and electrical equipments. There was a narrow mixture of gains and losses in the motors.

Trading was brisk at the opening with the tape unable to keep step with floor transactions for a brief period.

Among other blocks were Douglas Aircraft 1,500 up 1 at 126½, American Telephone 2,000 up ¼ at 174¼, Youngstown Sheet & Tube 1,200 up ⅞ at 73¾, Cities Service 1,000 up 1⅜ at 118⅛, Boeing 3,500 up 1 at 72½, and Pennsylvania Railroad 5,000 up ⅝ at 21¾.

New York Stocks

(Late Morning Quotations)

Adams Ex	40.7	Jacobs	7.5
Admiral	28	Johns Man	89
Air Reduc	30.5	Jones & L	25.5
Alleg L Stl	40.3	Kelsey Hay	29.1
Allied Ch	95.4	Kennecott	101.4
Allied Strs	35.2	Kimb Clk	38.6
Allis Chal	72.4	Kresge SS	31.7
Alum Ltd	74.3	Krogr	47.3
Alum Am	87.2	Lehn & F	20.5
Am Airlin	22	Lib McN&L	15.4
Am Can	40.6	Ligg & My	63.7
Am Cyan	52.6	Lockh Airc	51.7
Am Gas & El	42.7	Loew's	20.1
Am Loco	22.1	Lone S Cem	58.6
Am M & Fdy	26	Lorillard	25.3
Am Motors	12.2	Mack Trk	21.4
Am N Gas	49.3	Marsh Field	33.2
Am Rad	22.1	Martin Gl	37.4
Am Smelt	45.4	May D Str	35.5
Am Stl Fd	32.3	Mid Cont Pet	108.4
Am Tel&Tel	174.2	Mid Stl Pd	38.3
Am Tob	66.1	Monsan Ch	100
Am Woolen	24.3	Mont Ward	81.1
Am Zinc	18.3	Motor Pd	21.4
Anac Cop	49.2	Motor Wheel	27.6
Anac W & C	56.4	Motorola	47.3
Armco Stl	70.4	Mueller Br	35.2
Armour & Co	14.7	Murray Cp	33.4
Assd Dry G	28.2	Nat Bisc	43.6
Atchison	124.4	Nat Cash R	103.4
Atl Refin	38	Nat Dairy	38
Atlas Pdr	50	Nat Gyps	52.4
Avco Mfg	6.2	Nat Lead	57
Bald Lima	13.7	Nat Steel	61.7
Balt & Oh	37.2	Nat Thea	9.6
Beech Nut	29.6	NY Air Brk	24.7
Bendix Av	104	NY Cent	33.6
Benguet	1.2	Nia M Pw	30.6
Beth Steel	106.5	Norf & West	80.7
Boeing Air	72.1	No Am Av	53.6
Bohn Alum	21.1	Nor Pac	66.7
Bond Strs	16.5	Nor Sta Pw	16.3
Borden	66	Nwst Airlin	17.6
Briggs Mf	65.4	Ohio Oil	66
Brist My	29.5	Oliver Cp	14.7
Brun Balke	22	Otis Elev	63
Budd Co	17	Owens Ill Gl	106
Burroughs	24.2	Pan A W Air	18
Calum & H	11	Panh EPL	75
Campb Wy	27.3	Param Pict	37.2
Can Dry	15.1	Parke Da	36
Cdn Pac	29.6	Penney JC	84.2
Capital Airl	23.7	Pa RR	23.4
Carrier Cp	61	Pepsi Cola	18.4
Case JI	18	Phelps D	49.7
Cater Trac	84.4	Philco	38
Celanese	25	Phillip Mor	40.2
Cen Ill PS	24.3	Phil Pet	73
Cert-teed	26.5	Pillsby Mills	56
Ches & Oh	44.5	Pit Plat G	65.2
Chi & NW	15.4	Proct & G	94
Chrysler	67.3	Pullman	67.4
Cities Svc	118.5	Pure Oil	69.6
Clark Equip	57	Radio Cp	38
Climax Mo	65.4	Rem Rand	33.2
Cluett Pea	41.4	Reo Holding	28.1
Coca Cola	117.4	Repub Stl	79
Colg Palm	59.7	Reyn Met	113.0
Col Gas	18	Rey Tob B	41.5
Con Edis	45.7	RKO Pict	7.5
Con GE	31	Rock Spg	26.4
Consum Pw	47.7	Safeway St	46.5
Con Pw pf 4½	110.2	St Jos Lead	40.2
Cont Bak	29.2	St Reg Pap	37.5
Cont Can	74	Scovill Mf	33.6
Cont Mot	13.1	Sears Roeb	75.3
Cont Oil	71.2	Shell Oil	57.6
Corn Pd	82.3	Simmons	41.4
Cruc Stl	34.3	Sinclair O	51
Cumn Drug	33.5	Socony Vac	30.6
Curtiss Wr	17.4	Sou Pac	52.6
Det Edis	33.5	Sou Ry	74.4
Dis C Seag	32	Sperry	42.1
Doug Aire	125	Std Brand	39.4
Dow Chem	45	Std Oil Cal	75
Du Pont	189	Std Oil Ind	46
Eagle P	27.7	Std Oil NJ	107.4
East Air L	37.2	Std Oil Oh	43.2
East Kod	69.2	Stevens JP	27
El Auto L	37.3	Stew War	24.5
El & Mus In	4.2	Stude-Pack	13.7
Emer Rad	14.2	Sun Oil	68
Erie RR	20.7	Suther Pap	47
Ex-Cell-O	37.2	Swift & Co	46.5
Fairb Mor	24.7	Sylv El Pd	43
Firestone	110	Texas Co	85.1
Freept Stl	70.4	Tex G Sul	39.4
Frueh Tra	36.2	Thomp Pd	48.4
Gen Bak	10.6	Timk R Bear	49
Gen Elec	49.4	Tran W Air	27.1
Gen Fds	76.2	Transamer	38.4
Gen Mills	67.7	Twent C Fox	30.3
Gen Motors	94.6	Underwd	35
Gen Ry Sig	40.6	Un Carbide	82.6
Gen Refrac	28.5	Un Pac	143.2
Gen Tel	37.7	Unit Air Lin	36.3
Gen Time	36.4	Unit Airc	76.6
Gen Tire	47.3	United Cp	6.1
Gillette	78	Unit Fruit	52.5
Goebel Br	8.6	Un Gas Im	38
Goodrich	62	US Lines	19.7
Grah Paige	2.1	US Rub	41.3
Gt No Ry	36.5	US Smelt	53.7
Gt West S	21.5	US Smelt pf	89.7
Greyhound	14	US Steel	39.7
Gulf Oil	62.4	US Steel pf	161.6
Hayes Mf	7.3	US Tob	18.7
Hersh Choc	43	Van Raal	35
Holland F	15	Walgreen	29.2
Homestk	46.1	Warn B Pic	18.7
Hooker El	30.3	WVa Pulp	38
Ill Cent	60.2	West Un Tel	77.6
Indust Ray	50	Westg A Bk	28
Inland Stl	69.3	Westg El	77.6
Inspir Cop	39	White Mot	36.1
Interlak Ir	19.6	Wilson & Co	12
Int Harv	37.3	Wisc El Pw	31.4
Int Nick	58	Yale & Tow	84
Int Paper	84.4	Woolworth	51.6
Int Silver	61	Yale E & W	27
Int Tel & Tel	25.3	Yngst Sh & T	75
Isl Crk Coal	21.2	Zenith Rad	68.2

STOCK AVERAGES

NEW YORK, Jan. 19—(Compiled by the Associated Press):

	30 Indust	15 Rails	15 Util	60 Stocks
Net change	+1.2	+1.0	+.1	+.9
Noon today	206.1	117.3	67.6	151.0
Prev. day	204.9	116.3	67.5	150.1
Week ago	210.1	120.7	68.1	153.9
Month ago	208.0	121.8	67.0	152.9
Year ago	149.0	82.1	56.5	112.0
1954-55 high	214.5	123.0	68.7	156.4
1954-55 low	143.9	77.8	55.4	108.0
1953 high	151.8	83.6	55.8	116.3
1953 low	130.2	73.5	50.5	99.5

The 1952 eruption of Kilauea, Hawaiian volcano, lasted 136 days, largest eruption in recorded history.

Lodge Calendar

Annual meeting of the Quadrant Low 12 Club at Pontiac Lodge Temple, 18½ E. Lawrence St., Wed., Jan. 19, 8 p. m. L. W. Burnes, Secretary. —Adv.

Special communication of Roosevelt Lodge No. 510, F. & A. M., 22 State Street, Jan. 20 at 7:30 p. m. F. C. Degree. John Robert Parr, W. M. —Adv.

Special communication of Cedar Lodge No. 60, Clarkston, Jan. 20, 7 p. m. Work in E. A. Degree. Richard Snover, W. M. —Adv.

News in Brief

Gerald L. Green, 22, of 444 E. Pike St., was arrested last night by Pontiac Police for failing to answer eight traffic charges in court. He is charged with making a prohibited left turn, running a red light, speeding, making excessive noise in traffic, and expiration of his operator's and chauffeur's licenses.

Gerald Hamlin, manager of the City Collision Service at 311 W. Montcalm St., told Pontiac Police today that someone broke into the garage and robbed a vending machine of $4.

TV, Radio and Junk rummage sale, Thurs. 3 to 5 p. m. Hampton's Old Store. 286 State. —Adv.

If your friend's in jail and needs bail, Ph. FE 5-5201. C. A. Mitchell. Adv.

Tool Engineers See Pontiac Engine Plant

Members of Pontiac Chapter 69 of the American Society of Tool Engineers made a trip through the new Pontiac Motor Division engine plant Monday evening. The tour started in the plant cafeteria, where G. R. Scharp, assistant superintendent of the motor plant, made a brief talk.

About 150 members of the chapter made the tour, which was arranged by C. E. King, vice chairman of the chapter. The visitors were especially interested in automation in the new plant, transfer machines and revolving test stands which contribute to building of the new Pontiac V-8 engine.

Business Notes

Max E. Kerns was elected president of the Pontiac Association of Insurance Agents at its annual dinner meeting at the Waldron Hotel last night. He succeeds Roy Wilton.

Other 1955 officers are Robert R. Lazelle, vice president; and Noyce Strait, reelected secretary-treasurer. Merton Brummitt was elected a director succeeding Dan R. Lazelle.

W. O. Hildebrand of Lansing, secretary-manager of the Michigan Association of Insurance Agents, spoke briefly on current business conditions.

Allied Stores Inc., owners of Waites Department Store here, this week announced plans to spend a total of $20,000,000 on improvements in its downtown stores. Plans for a $292,720,000 shopping center network across the nation were also revealed.

General Motors Corp. is working on plans to build a revolutionary lightweight railroad train, company President Harlow H. Curtice said yesterday. Curtice told a press conference in New York there "is perhaps some substance to the rumor we are doing the work at the request of some railroad officials."

"It's all in the Engineering Department," he said. "Whether it will get beyond that we are not certain." Both the New York Central and the New York, New Haven & Hartford Railroads have expressed interest in the high-speed low-slung Spanish talgo train.

The nation's two largest finance companies, General Motors Acceptance Corp. and Commercial Credit Corp., of New York, today raised their commercial paper interest rates ¼ of 1 per cent. Effective immediately, the interest rate paid by these companies will range from 1⅝ to 1¾ per cent for 30-day to nine-month maturing notes. Previously, the range was 1¼ to 1½ per cent.

Continental Motors Corp. and its consolidated subsidiaries of Detroit reported today sales during the fiscal year ended Oct. 31 were down more than $116,000,000 from the fiscal year 1953. Continental listed sales of $182,061,693 during the last fiscal year compared with $298,438,605 during the previous 12-month period. The firm said earnings were "proportionately less," from $6,023,812 or $1.83 a share to $4,542,748 of $1.38 a share.

George Bennett today was appointed general manager of Burroughs Manufacturing Co., of Kalamazoo.

The appointment was announced by Douglas F. Roby, president of American Metal Products Co., of Detroit, parent company of the Kalamazoo firm.

William J. DeGrace, 63 Bloomfield Terrace, has been named account executive for Harris and Coy Inc., Detroit advertising firm. DeGrace, former copywriter with Grant Advertising Inc., will handle the Detroit Parking Assn. account. A University of Michigan graduate, he was formerly employed by the Pontiac Press and the Detroit Free Press.

GM to Pull No Punches in '55

Curtice Refuses to Put Ceiling on Production of Any Division

NEW YORK (AP) — General Motors is not planning to pull any punches in the auto industry's 1955 competitive battle, GM President Harlow H. Curtice told a news conference yesterday he "wouldn't want to put a ceiling on the ability or capacity" of any of the five GM car divisions or upon the corporation itself.

General Motors accounted for 52 per cent of the car market in 1954. Curtice declined to say specifically that GM would go after that same volume this year. He did say, however, that GM's goal in 1955 "is to get a fair share of the market."

The news conference was another of the series of preliminaries to the opening tomorrow of GM's annual Motorama at the Waldorf-Astoria Hotel. An invitational preview of the huge showing GM products was held today.

Curtice also told news writers: GM dealers are selling 1955 model cars as fast as they arrive from the factory.

He expects high demand for GM products to continue through what is normally a slower period early in the year.

He would not want to express any views regarding the proposed guaranteed annual wage because GM conducts its labor negotiations in private.

The United States is not ready for the 30-hour work week.

General Motors' engineering department currently is doing some research work on a revolutionary light railroad train, at the request of "certain important railroad officials."

Reckless Driver Jailed

Pleading guilty to a reckless driving charge yesterday before Waterford Township Justice Willis D. Lefurgy, Warren Green, 42, of 310 E. Seventh St., Flint, was sentenced to 30 days in the Oakland County Jail after he failed to pay a $50 fine and $25 costs.

To Omit Birthday Rally

WATERFORD TOWNSHIP—The Girl Scout Leaders Club have voted to omit their scout birthday rally this year, because many troops are participating in the Scoutarama, March 12 in Pontiac.

Pontiac Police last night arrested Sam Dunn, 24, of 26 Bagley St., on five traffic warrants, charging speeding, defective auto brakes and cutting in and out of traffic.

EMPLOYERS

WHY DON'T YOU CALL US!

- Confidential Professional Selection
- Men and Women
- Office—Sales—Technical
- Skilled & Unskilled
- Rapid & Efficient Service
- No Charge to the Employer

FE 5-9227 Phone

MIDWEST EMPLOYMENT SERVICE

406 Pontiac State Bank Bldg.

When Do You Expect a Fire?



Tomorrow? Next week? The chances are that you'll never expect a fire . .. but

KEEP YOUR PROPERTY ADEQUATELY INSURED!

Crawford-Dawe-Grove

Insurance of All Kinds

716 Pontiac State Bank Bldg. Ph. FE 2-8357



DOES PAPA DO THE "MAMBO" AFTER MAMMA DOES THE WASH in your home?

HERE'S A TIP TO PAPA

Get Mamma a New HAMILTON GAS Clothes Dryer

GAS DRYERS DRY CLOTHES FASTER and cost less to use!

Poor Papa! Dancing, ducking and stumbling through a jungle of wet wash. He'll think twice before he goes down in the basement again on washday. Someone should tell him about the wonderful new Hamilton Gas Dryer, then he could throw away those troublesome clotheslines. A Hamilton is the perfect solution to all clothes drying problems.

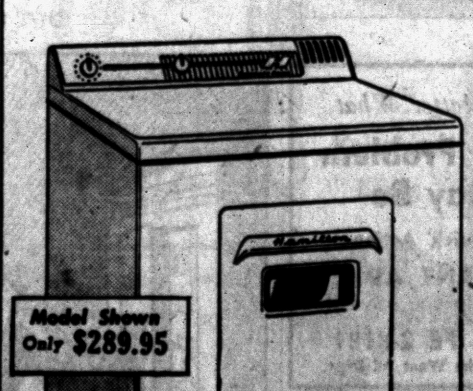

Model Shown Only $289.95

★ EXCLUSIVE CARRIER-CURRENT AIR CIRCULATION
★ FABRI-DIAL TEMPERATURE CONTROL
★ ULTRA-VIOLET LAMP FOR OZONE FRESHNESS
★ ZINC DRUM CAN'T RUST OR SNAG CLOTHES
★ DOUBLE-PASS EXTRA EFFICIENT LINT SCREEN

PRICES START AT ONLY $199.95

MG-4370-42

CONSUMERS POWER COMPANY

WEBB COAL

ANNOUNCES THEIR NEW FUEL OIL DEP'T

PHONE FEderal 4-1518

TOP QUALITY OIL
★ No. 1 Heater Oil
★ No. 2 Furnace Oil

1. DEPENDABLE KEEP-FILL SERVICE
2. METERED INVOICES
3. CASH or BUDGET TERMS AVAILABLE
4. FAST . . . CLEAN DELIVERY SERVICE



★ COMPLETE SATISFACTION GUARANTEED ★

WEBB FUEL COMPANY

Death Notices

ALLARD, JANUARY 18, 1955, MRS. Rose, Bellevue Island, Lake Orion, age 92; beloved mother of Mrs. Orina Whitman, Mrs. Blanche McDonald, Mrs. Marie LaForce, Mrs. George Shore and Mrs. Allen Allard. Funeral service will be held Friday, January 21st. at 10 a.m. from St. Joseph's Church with Rev. Fr. George F. Ging officiating. Interment at East Lawn Cemetery. Mrs. Allard is at Allen's Funeral Home, Lake Orion where recitation of the Rosary will be held Thursday evening at 8:15 p.m. Prayer service will be held Friday morning at 10 a.m. from the Funeral Home.

PETERS, JANUARY 17, 1955, ROBert E., 199 S. Marshall St., age 68; beloved husband of Mrs. Rosina S. Peters; dear father of Mrs. Elsie Rittenhouse, Mrs. Mildred Frye and Mrs. Rosina Garrard, Mrs. Bobbie Bossert; dear brother of Mrs. Catherine Wanpoole and William Peters. Funeral service will be held Thursday, Jan. 20th at 2 p.m. at the Sparks-Griffin Chapel with Rev. George Garver officiating. Interment in Perry Mt. Park Cemetery. Mr. Peters will lie in state at the Sparks-Griffin Funeral Home.

RUPERT, JANUARY 19, 1955, MRS. Ursula, 242 Auburn Ave., age 40; beloved wife of George H. Rupert; dear mother of Ann Florence and Nancy Louise Rupert; beloved daughter of Mrs. Anna White; dear sister of Mrs. H. W. Lind, Mrs. Rupert may be seen at the Melvin A. Schutt Funeral Home where arrangements will be announced later.

SHELTON, JANUARY 19, 1955, Bertha M., Chesapeake, West Virginia, age 63; beloved wife of Huber B. Shelton; dear mother of James Shelton, Samuel, Norman and Keith Shelton and Mrs. Vera Lambiris, Harry and Ray Shelton; dear sister of William Price, Mrs. A. C. Wyatt, Mrs. William Potter and Mrs. William Harlan. Funeral will be held at the Fidler and Frame Funeral Home, Belle, West Virginia with interment at Montgomery Memorial Cemetery. Arrangements by the Huntoon Funeral Home.

Card of Thanks 1

AS MUCH AS HUMAN WORDS can express. We wish to thank all our relatives, neighbors and friends, for their beautiful floral offerings and cards; their many acts of kindness. Thanks to Rev. Lee LaLone for his comforting words during the loss of husband and father.
Mrs. Katherine Kapler, George & JoAnn Schwartz.

Flowers 3

DUNSTAN'S FLOWERS
3484 W. Huron St. FE 2-8301
SCHAFER'S FLOWERS
123 AUBURN FE 2-3173

Funeral Directors 4

DIGNIFIED SERVICES
Kirkby Funeral Home FE 4-1882

Donelson-Johns
FUNERAL HOME
"DESIGNED FOR FUNERALS"
PURSLEY FUNERAL HOME
Air-AMBULANCE-ground. FE 4-1211
SPARKS-GRIFFIN CHAPEL
Thoughtful Service FE 2-5841

Voorhees-Siple
FUNERAL HOME
Ambulance Service, Plane or Motor
FE 2-8378

Monuments 4A

BUY DIRECT AND SAVE
Pontiac Granite & Marble Company
Robert J & George E. Slonaker
269 Oakland Ave. FE 2-4800

INCH MEMORIALS INC.
Quality memorials since 1894
864 N. Perry FE 5-6931

Cemetery Lots 5

WHITE CHAPEL, 1 4 GRAVE LOT, 1 2 grave lot. Adjoining. OR 3-1782 after 5 p.m.

BOX REPLIES
At 10 a.m. today there were replies at the Press office in the following boxes:
3, 6, 21, 23, 28, 33, 35, 40, 43, 44, 56, 58, 60, 64, 66, 67, 69, 88, 91, 113, 115.

The Pontiac Press FOR WANT ADS
DIAL FE 2-8181
From 8 a.m. to 5 p.m.

All errors should be reported immediately. The Press assumes no responsibility for errors other than to cancel the charges for that portion of the first insertion of the advertisement when has been rendered valueless through the error. When cancellations are made be sure to get your "kill numbers." No adjustments will be given without it.

Closing time for advertisements containing type sizes larger than regular agate type is 12 o'clock noon the day previous to publication.

Transient Want Ads may be canceled up to 9:30 the day of publication after the first insertion.

CASH WANT AD RATES
Lines | 1 Day | 3 Days | 6 Days
2 | $1.25 | $1.68 | $2.52
4 | 1.60 | 3.12 | 4.56
5 | 2.00 | 3.60 | 5.40
6 | 2.40 | 4.32 | 6.48
7 | 2.80 | 5.04 | 7.56
8 | 3.20 | 5.75 | 8.64
9 | 3.60 | 6.48 | 9.72

Help Wanted Male 6

Auto Service Salesman
With ability to meet customers and get along with fellow employees. For busy dealer shop. Short distance from Pontiac. Pontiac Press Box No. 79.

BARBER WANTED. A GOOD job. Will consider a good apprentice. MA 4-2416 after 6 o'clock in the evening. 133 Main St., Walled Lake.

BOYS-VETS-TRAVEL
17 to 23, neat, single, leave immediately, California, Florida. Transportation paid. Expenses advanced. Average $85 week. No experience necessary. See Mr. Kates, 10 to 2 p.m. Michigan Employment Security Comm., 142 Wayne St.

CARPENTERS
Experienced. 9 N. Telegraph Rd.

EXPERIENCED TYPIST FOR general office work. Write Pontiac Press, Box 74.

BANKBOOK BATTERED? Revive it with Want Ads! Sell things you're not using, or rent the spare room, by calling FE 2-8181 for an ad-writer.

Help Wanted Male 6

DRIVER - SALESMAN FOR DRY cleaning route. Experienced preferred. Give full particulars. Write Pontiac Press, Box 75.

EXPERIENCED BUMP MAN. OL 6-2431 after 5:30.

EXPERIENCED CABINET MAKers or men handy at woodworking that we can train in our shop. Reply to Pontiac Press, Box 64, giving age and experience.

EXPERIENCED REAL ESTATE salesman, under 40 years of age. Full time only.
LEWIS H. HUMPHRIES, Realtors. 83 N. Telegraph Rd.

EXPERIENCED REAL ESTATE salesman, enjoy working in a new office with many features. Busy ground floor location with parking extra commissions possible. J. R. Hiltz—Realtor, 1011 W. Huron, FE 5-6181.

Guaranteed Salary
No experience required. Just listen and learn. For interview apply Employment Office, 3036 W. Twelve Mile Rd. Berkley. Room 211, 8:30 a.m. to 9 a.m. only, or Write and include your phone number.

HELPER ON DELIVERY TRUCK and for general help around store. Good Housekeeping Shop.

HELP WANTED
Experienced Recapper
Must be capable of turning out A-1 truck caps and sections. See Mr. J. J. Ryan at Goodyear Service Store, Corner Lawrence and Cass.

IF YOU ARE TIRED OF LOW wages, we have an opening for an aggressive man in our sales organization with unlimited income. For personal interview. FE 4-3573.

MIDWEST
JOBS FOR YOUNG MEN
Credit Adjuster Trainee $275
Pharmaceutical Sales $500
Insurance Sales Trainee $300
Office Machine Sales $325
Office Trainee (fast typist) ... $250
Midwest Employment
406 PONTIAC STATE BANK BLDG.
FE 5-9227

NEED A JOB?
Men who have a desire to earn over $500 per month. Car necessary. We train you. Age 30 to 35. Call FE 5-4622 for appointment

RETAIL SALESMAN
Young man around 30 for local branch to learn the paint business. Some bookkeeping and office experience essential. Some floor selling experience desirable. Salary $3,000. Bonus. For appointment call Mr. Platt, Sherman-Williams Co. FE 4-2571.

ROUTE SALESMAN
Pleasant outdoor work selling and delivering grocery products and other household merchandise to established customers in Pontiac. Must be neat, married and at least 24 yrs. old. No experience necessary but must be a willing worker, everything furnished and all expenses paid. Guaranteed salary, commission and other benefits. For further particulars see Mr. Hughes, Wed. Jan. 19th at the Waldron Hotel 3 to 8 p.m.

REAL ESTATE SALESMAN
Opportunity for two aggressive men. Experience preferred but not required. Our office is in the center of a new fast-developing area.
Contact sales manager. All inquiries held in strict confidence.
A. G. ELLIOTT & SONS
31640 Northwestern Hwy.
at Middlebelt
JOrdan 4-6121 MAfair 6-2503

SALESMAN
Young man wanted to sell in Pontiac and surrounding areas. Salary guaranteed, plus commissions. Apply at 1661 S. Telegraph.

SERVICE STATION ATTENDANT. Must have experience. Sunoco. Northwestern Telegraph. No phone calls.

SALESMEN CALL
THIS NUMBER
NOW!
FE 5-4161
FOR APPOINTMENT

Offer limited . . . Quality men only . . . No others need apply . . . Ask for J. L. Libertine, Sales Manager.

We Need More Salesmen To Sell
America's fastest moving automobile - - - - Chevrolet! In America's fastest growing area - - - Oakland County! For one of America's newest Chevrolet dealerships - - -
Matthews — Hargreaves Chevrolet
Pontiac, Michigan

TIME STUDY TRAINEE $350 up. Office manager ..... $275 up.
BOND EMPLOYMENT AGENCY
53½ W. Huron

WANTED MAN WITH CAR FOR Dry Cleaning route. Write Pontiac Press Box 88.

TV SERVICEMEN
Must have experience. Top pay for outside work. Apply in person at 919 Orchard Lake Ave.

$200 Per Week
Through our proven training program and unlimited supply of leads, you are assured of these earnings immediately. With our pre-arranged appointment plan and powerful TV and radio advertising you simply write up the orders. If you can sell, rapid advancement is assured for you with the largest and fastest growing company of its type. For personal interview, Pontiac: 18 W. Huron St., Room 19, 1 to 5 p.m.

Help Wanted Female 7

ADVISOR
Ambitious woman past forty to assist young women in accumulating linens for their trousseau. Our merchandise is nationally advertised and available only through our appointed representatives. Congenial work for woman who meets people easily and who needs above average income. Applicant must be seeking a dignified, permanent connection with advancement, and have car. No canvassing. For interview write to Trousseau Linen Outfitters, Inc., 187 No. LaSalle St., Chicago, 1, Ill.

ATTENTION LADIES, BIG NEW opportunity for Avon representatives, income. For information, call Mrs. Margaret Harvey, FE 2-7081.

ATTRACTIVE OPPORTUNITY — qualifications — 3 evenings and 1 afternoon per week. Use of car necessary. FE 5-2713 between 9 and 12.

BOARD AND ROOM AND SOME wages in exchange for evening care of 2 school aged children. Pontiac Press, box 62.

COLORED, EXPERIENCED housekeeper, 25-50. Sunday's off. Half day Wed. Private room, bath, and T. V. 2 school age children. Top wages. References. MI 4-2681.

CAR BILLER, DEALER EXPERIence only. Call Mr. Schroll, FE 5-4161.

CAREER GIRLS
See JAMIE FORD, she can help you find the job you want.

JOBS FOR GIRLS
Receptionist (fast typist) ... $220
Genr'l Office (good typist) ... $200
Several Figure Clerks ... $215
Insurance Office Trainees ... $180
Variety Job
(High Sch. Grad.) ... $175
Secretary to attorney ... $250
Buyer - Experienced - Ready to wear ... $350
Jewelry Sales, Retail ... $160
Midwest Employment
406 PONTIAC STATE BANK BLDG.
FE 5-9227

Help Wanted Female 7

COUNTER CLERK
For new modern dry cleaning plant. Some experience desired. Full time start immediately. Vacation and holiday pay. Apply in person only bet. 10 a.m. and 5 p.m. French-Glo 1 Hour Valet. Tel-Huron Shopping Center.

EXPERIENCED COOK. APPLY IN person. Tomahawk Restaurant, 2041 Auburn Rd.

ELDERLY LADY ON PENSION TO take care of home with old lady. Call after 6:30 p.m. MI 4-1417.

EXPERIENCED TYPIST FOR general office work. Write Pontiac Press, Box 74

EXPERIENCED PERSON FOR general and plain cooking, to live in. 2 small children in family. Must have references. MI 4-7814.

EARN $75. HANDLING BEAUTIful Sterling and fine Bavarian China. Leads plentiful. No canvassing. Car necessary. Commission We train. Call Royal Oak, LI 3-0379 or LI 3-9566.

EXPERIENCED WAITRESS IN restaurant & soda fountain work for new luncheonette in Sylvan Center. Apply in person, Georges Sandwich Shop, 1018 Joslyn, Pontiac.

FEMALE HELP FOR EAGLE Theater. Must be over 21 years of age. Apply in person.

GENERAL OFFICE
and
STENOGRAPHER
Both positions are permanent with better than average hours. General office experience preferred. Also stenographer must be able to take shorthand. Apply.
ARTHUR'S
48 N. Saginaw St.

GIRLS
Start now in new exciting sales field conducting Sarah Coventry costume jewelry fashion shows, in private home party plan. No collections or deliveries. Call me now for personal interview. Sarah Hoyt. FE 4-6189.

HOUSEKEEPER TO STAY IN. Middleaged woman. FE 8-0029.

INTELLIGENT, REFINED COLored or white girl. 25 to 45 years old. Light housework. Must be good to children. Plain cooking. Live in. REferences. MI 4-6679

MIDDLEAGED WOMAN. ONE who can drive. Do housework and be companion. Live in. Adults. EM 3-3914.

MIDDLEAGED WOMAN TO TAKE complete charge of house for elderly couple. Live in. FE 2-8616.

MIDDLE-AGED WOMAN FOR housekeeping, live in. FE 4-4450 After 6.

NEEDED
STENOGRAPHERS
AND
Statistical Typists
Comptometer Operators
Must be Experienced
APPLY
PONTIAC
MOTOR
DIVISION
Personnel Dept.
GLENWOOD AVE.

STENOGRAPHER-TYPIST. MUST be experienced. Age 21-25. Shorthand essential 5 day, 40 hr. week. 8 to 5. Call MI 4-8508.

TELEPHONE
(Women)
SOLICITOR
Part Time
You can earn a substantial weekly income making calls from your home. Must be over 21.
For Appointment Call
FE 5-5917

TYPIST 2ND SHIFT ... $253 up.
Machine Bookkeeping opr. $242 up
Stenographer, short hand $238 up
Comptometer ... $235 up
General Office ... $200 up
Typist, no exp. ... $170 up
BOND EMPLOYMENT AGENCY
53½ W. Huron

TELEPHONE
Solicitors. Experienced. Good pay. Call FE 4-2575 and ask for Mr. Taylor.

WAITRESS, DAY AND NIGHT shift. Apply in person 2041 Auburn Rd Tomahawk Res.

WHITE WOMAN FOR LIGHT housework and care for year old girl. Stay nights. References. FE 5-0116.

WOMAN FOR HOUSEWORK AND care of 1 school age child. Vicinity of Owen school. FE 4-1727.

WOMAN TO CARE FOR CHILdren, Mon. through Fri. $15 per week. Own transportation. 840 Miller, Rochester.

UNUSUAL OPPORTUNITY FOR women with nice personality and car. Earn as much as $100 weekly. No investments, no canvassing, no parties, no deliveries. MY 3-4683.

Help Wanted 8

REAL ESTATE SALESMAN OR lady, Ortonville 5-OR3 for appointment.

SALESPEOPLE
Experienced in plumbing & heating or appliances. Wenger Bros. Co. 78 N. Washington St. Oxford. Ask for Mr. Fred Wenger. Apply 8 a.m. to 6 p.m.

SALESPEOPLE — FULL OR part time. Earn comm. $2 hr. Sell nylon products to regular customers near your home. LI 2-5908 or WO 1-4264 or write 411 Park Ave. Bldg. Detroit 26.

Instructions 9

PIANO LESSONS, POPULAR AND classical, Morris Music, FE 2-0567 Expert instructions.

PIANO AND ACCORDIAN LESsons in your home. OR 3-9466.

PIANO TEACHER, $1 LESSON. 86 Starr, Mrs. Myers.

WANT 1955 GOV'T. JOB? 300,000 openings expected! Men, women, 18 to 55. Start high as $350.00 month. Qualify NOW! Experience often unnecessary. Get FREE 36-page book showing jobs, salaries, tests, opportunities. WRITE Box 3, Pontiac Press.

Work Wanted Male 10

ARE YOU INTERESTED IN GIVing a guy a break? Young man (high school graduate) desires work Experienced in all types of construction. Would like opportunity in Electrical field, or am willing to try anything. Please call me anytime, MA 4-1709 or write Box 28 Pontiac Press.

A-1 CARPENTRY, PLASTIC AND floor tile a specialty, FE 5-8954.

19 - YEAR - OLD BOY DESIRES PART TIME WORK DURING AFTERNOONS. CAN DO EITHER OFFICE OR STRENUOUS WORK. A PONTIAC HIGH SCHOOL GRADUATE. PLEASE CALL FE 5-3898 AFTER 4:30 P.M.

CARPENTRY, KITCHENS REMODeled. Formica work. Recreation rooms. Attics finished. Repairs. EM 3-4775.

CARPENTER & CABINET, NEW & repair; available now. Burt Murdock, FE 2-7661.

CARPENTER WORK WANTED. Part time only. OR 3-2276.

CARPENTRY, CABINETS, REmodeling & siding. D. M. Wright, FE 4-0720.

COLORED MAN, PART TIME OR full time. Day or night. Truck driver, will work on farm, dish washer. FE 5-9720.

EXPERIENCED HOUSE MOVING and raising. Reas. FE 4-2332.

EXP. WOOL AND SILK PRESSer. Wool spoter. 15 year's experience. FE 2-4444.

BIG BARGAIN-DAY, every day—in the Classified section! See the Want Ads for whatever you need, and SAVE!

MODEST MAIDENS By Jay Alan



"We don't dare shoot him—he's out of season!"

Work Wanted Male 10

CABINET MAKER AND CARPENter. Kitchens a specialty, FE 4-2532.

EXPERIENCED STATION ATTENdant, truck driver, farm work or mechanic. FE 4-9837.

LIGHT HAULING, ATTIC AND basement cleaning FE 4-3284.

MAN WITH DELIVERY TRUCK wants work. FE 5-6779.

MAN WITH ¾ TON TRUCK wants work. Call anytime. FE 4-8421. Ernest McCardle.

MIDDLE AGED WHITE MAN wants any kind of work. Handy with tools connected with maintence work. Ph. MA 5-4216.

PATCH PLASTERING AND PLAStering, experienced. OR 3-4437.

PLUMBING WORK WANTED. Reasonable. FE 5-1016.

WANT CARPENTER WORK. NEW or remodeling. OR 3-4857.

WANTED
Part time work in exchange for building material. OR 2-5313 after 6.

YOUNG MAN, AGE 26, WITH college sales and electrical background. Presently employd. Formerly covered for chemical Co. Seeking sales or sales training opportunity. Pontiac Press Box 71

YOUNG MAN, 18 DESIRES AFTERNOON AND WEEK-END SPARE TIME WORK. LAST YEAR IN SCHOOL. OR 3-5313 AFTER 6.

Work Wtd. Female 11

A PLACE AS COMPANION TO lady. FE 4-5497.

COLORED GIRL DESIRES DAY work. FE 4-5207.

DEPENDABLE LADY WOULD like care of children while mother works. Light housework, prefer nights. Call between 10 and 12 a.m. or 7:30 to 8:30 p.m. FE 5-8881.

EXPERIENCED WOMAN 22 wants housework and child care. FE 4-5471.

EXPERIENCED GIRL WOULD like light housework and care of children. Days preferred. EM 3-2516.

EXP. PRACTICAL NURSE WANTS work. Nights preferred. FE 5-0974.

GENERAL HOUSEWORK. TUE. & Fri. FE 5-8176.

IRONING DONE IN MY HOME. FE 5-4930.

LADY EXPERINCED IN GENeral office wants part time employment. FE 4-6725

LADY DESIRES AFTERNOON OR night work. FE 2-1308, after 1:00.

LADY DESIRES HOUSEWORK OF any kind. FE 4-9880.

LIGHT HOUSEWORK OR BABY sitting in Keego Harbor. FE 4-4017

MIMEOGRAPHING, TYPING SECretarial service. EM 3-2842.

PRACTICAL NURSING, HOSPITAL experience. FE 5-4989 or FE 2-5332.

WANTED IRONINGS. $3 A BUSHel. FE 8-0742.

Woman would like work by the day. Call FE 2-2744.

WASHINGS DONE IN MY HOME. Work guaranteed. FE 5-3509.

WASHINGS AND IRONINGS. FE 2-2558.

WILL HAND ADDRESS POST cards and envelopes in my home. Good penmanship. Will pick up and deliver. MI 4-1381.

WOMAN WANTS HOUSEWORK. Days or by week. FE 4-9419.

WANTED: WASHING AND IRONings. Good work. FE 4-4300.

Building Service 12

ALL TYPES OF BUILDING PLANS Spec. commercial & residential. EM 34031. Det. TRinity 3-2973.

BRICK, BLOCK, CEMENT WORK and fireplaces. FE 2-2468.

BRICK, BLOCK AND CEMENT work. Also chimneys. No job too large or too small. Guaranteed work. Ph. FE 4-8604.

BLOCK AND CEMENT WORK wanted. MY 3-4163.

CARPENTER
R modeling kitchens, baths, closets, attics, porches, stairways and garages, FE 4-8833.

CARPENTRY BLOCK AND CEment work, etc. FE 5-0782.

CUSTOM BUILDING F. H. A. Financing. Modernizing, FE 4-5470.

Carpenter Contracting
Rough or trim. Get our bid, too. Terms, OR 3-2276.

CEMENT IS OUR SPECIALTY. Floors basements, EM 3-4879.

CARPENTER WORK
Alterations, recreation rooms & cabinets, OR 3-2579.

CARPENTER WORK, ALTERAtions, modernization, also custom building, OLive 2-7226.

CEMENT WORK: RESIDENTIAL and commercial; free estimate. Raymond Commons. FE 4-8366.

FLOOR SANDING OLD FLOORS A specialty. Call Bill's, FE 2-5789.

FLOOR LAYING, SANDING AND finishing. 10 year's experience. Modern equipment. Guar. work. Free estimates. John Taylor, FE 4-0424.

FLOOR SANDING, LAYING FIN. R. Gardner 491 Central, FE 2-7319.

GUARANTEED SATISFACTION on remodeling repairs and cabinets. FE 5-5814

Garages & Remodeling
Aluminum storm doors and windows. Attics, remodeling, additions, rough and finish. Free estimates. Terms.

G & M Construction Co.
2260 Dixie Hwy. FE 5-9236

GENERAL BUILDING REPAIR, brick, stone and cement work. Plastering and tile work, FE 4-2290.

GUARANTEED ROOFS, ALL kinds. Est. 1916. J. A. Hugus 353 N. Cass, FE 2-3021. FE 2-8946.

JOS FLEMMING FLOOR LAYing, sanding, finishing. 159 Edison Ph. FE 2-4405.

PLASTERING, RESIDENTIAL, commercial and repairs. All workmanship clean and guaranteed. Free estimates. FE 4-0274.

PLASTERING NEW AND REPAIR FE 2-2916 evenings.

MASON & CEMENT WORK, FREE estimates. Our work guaranteed. A. J. Webster & Son, OR 3-9462.

WE SPECIALIZE IN CEMENT. Call for estimates, EM 3-4879.

WELL DRILLING 4 AND 6 IN. MI 4-7732.

Building Service 12

R. G. SNYDER, FLOOR LAYING sanding and finishing. Phone FE 5-0593.

Business Services 13

A & B TRENCHING
Footing, Water tile, Field tile. FE 5-6961

ALL MAKES OF FOUNTAIN PENS repaired by factory trained men at our store. General Printing & Office Supply Co. 17 W. Lawrence St. Phone FE 3-0135.

APPLIANCE SERVICE
We service all makes of refrigerators, washers, radios, cleaners, and all types of small appliances. ROY'S, 96 Oakland Ave. FE 2-4021

BLOOMFIELD WALL CLEANERS. Walls and windows. Reasonable. Free est., no obligation. FE 2-1631.

ELECTRICAL
SEWER CLEANING
Sinks, Sunday Serv. Ph. FE 4-2012.

EXPERT TREE TRIMMING & REmoval. Ph. FE 5-6593 or OR 3-2000.

ELECTRIC MOTOR SERVICE REpairing & rewinding 218 E. Pike. Ph. FE 4-3961.

Elec. — Sewers Cleaned
24 hr. service. No results, no charge; chemically treated at no extra cost.
Roto-Re Sewer Cleaners
FE 8-1317

FURNITURE REPAIR AND REfinishing expertly done. Modern and antique. Free estimates. OL 1-5631.

HOUSE RAISING AND FOOTINGS put in. Septic tanks and field drains installed. FE 2-4137 Free estimates.

PLUMBING AND HEATING, H. S. Compton & Son. FE 4-3767, OR 3-5076

PLASTERING
FE 5-0626, FE 5-0925, Leo Lustig

PRIVATE DETECTIVES—25 YRS License-Bonded MA 5-7861

PLASTERING NEW AND REpair. Vern Keller, FE 7-0251.

ROBERT H. CHAPIN PLUMBING and heating. Phone FE 5-3479.

RELIABLE JANITOR SERVICE. Windows walls and tile floor cleaned. FE 2-8747. Clarence Williams.

SAWS, PRECISION MACH. FILED D. W. Fitzwater FE 4-2687.

SANITARY NAPKIN VENDING machines. Sale or commission basis. FE 2-3677.

TREE REMOVAL, LAND cleared, low rates. FE 4-0137.

TREE TRIMMING AND REMOval. Free estimate FE 4-8805, FE 7-8638.

Bookkeeping & Taxes 14

BOOKKEEPING—TYPING of all kinds. Tax service. 210 S. Telegraph Rd. FE 5-0676.

Foot Specialist 15A

DR. A. A. KANTER, FOOT SPEcialist, 3½ S Saginaw St. FE 3-7526.

Furniture Refinishing 16A

REPAIRING, ANTIQUES A SPEcialty, FE 5-0162 FE 5-7332.

Income Tax Service 17

BOOKKEEPING & TAX SERVICE
L. FITZWATER
15 Maynard Ct. FE 5-5876

BURTON E. STEVENS
Home calls by appointment. 835 Melrose Ave FE 2-1351.

INCOME TAX SERVICE, CHUCK Montgomery, FE 5-0602.

INCOME TAX SERVICE, LARAH Fitzwater, FE 5-5878.

SAVE MONEY
Let us file your return for you. 43 Clark St. FE 4-1444 for appointment.

Laundry Service 18

CURTAINS, NYLON & ALL MAterials expertly finished in latest equipment. Cotton rugs all sizes washed & fluff dried. AUTOMAT LAUNDRY 25 N. Telegraph Rd. near Tel-Huron center. FE 5-6804

LACE CURTAINS PLAIN OR RUFfled beautifully finished Pontiac Laundry. Phone FE 2-8101.

FOR FAMILY LAUNDRY SERVice, Ph. Pontiac Laundry. FE 2-8101

Moving & Trucking 19

AA-1 MOVING, TRUCKING, PICKup and delivery. Good service at reasonable rates. FE 4-1803 anytime

LIGHT HAULING, ODD JOBS. Cheap, OR 3-3991, FE 7-0171.

HAULING SAND GRAVEL OR fill. Any time, any place. FE 2-7698

HAULING RUBBISH, ASHES, etc. Basements cleaned. FE 5-5563.

LIGHT AND HEAVY TRUCKING. Rubbish hauled, FE 2-0603.

LIGHT HAULING AND RUBBISH. Call Bill FE 5-5933.

LIGHT HAULING AND MOVING. Reasonable rates OR 3-4274 anytime.

MAN with '55 PICKUP WANTS hauling, odd jobs. OR 3-9644.

O'DELL CARTAGE
Local and Long Distance Moving. Phone FE 5-4606.

TRUCKING OF ANY KIND, ALSO clean up jobs, FE 2-1559.

Trucks to Rent
TRUCKS TRACTORS
AND EQUIPMENT.
½ Ton Pickups 1½ Ton Stake and Dump Trucks
Pontiac Farm and Industrial Tractor Co.
Open Daily Including Sundays
FE 4-0407 - FE 4-1442

REDUCED RATES
Large van to serve you. Smith Moving, FE 4-4304.

SUDDEN SERVICE—ASHES, RUBbish, and light trucking. FE 4-6079.

VOLLMAR MOVING AND STORage. Agents for N. American Van Lines. Large vans anywhere in United States. Quick service. FE 5-8562 341 N. Perry

INCINERATORS CLEANED, ASH or rubbish hauled. Clean up. FE 4-5134.

Painting & Decorating 20

A-1 DECORATING, PAINTING and wall papering. Call for estimate, FE 4-0255.

A-1 PAINTING PAPERHANGING. Paper removed. Estimates. FE 4-6916.

DO IT EARLY, MAKE ME AN offer now. I'll do the job. Part time. All money will go to church work and charity. FE 5-5135.

Painting & Decorating 20

PAINTING AND PAPERHANGing, C. White, OA 5-3807 or FE 2-9756.

Painting, Wall Washing
Free estimates. Reasonable. FE 3-2706.

PAINTING AND WALL WASHING. Free estimates. FE 4-0173.

PAINTING, INTERIOR, EXTERior decorating. 20 yrs. exp. FE 5-2860.

PAINTING, PAPERHANGING WALLS CLEANED
TUPPER, OR 3-7061

PAINTING AND PAPERING
Mason Thompson, FE 4-6364

WOMEN WANT WALL WASHING, painting OR 3-2284 or OR 3-0494.

WALL WASHING AND PAINTING. Free estimates. FE 5-2211.

Physiotherapy 21A

DAY & EVE. MASSAGE THERapy & special foot technique. 72 Elm St., FE 4-2651.

GRAD. MASSEUR. EVES. AND weekends. Home calls. FE 2-1214.

Television Service 22

DAY, NIGHT TV SERVICE
FE 5-1296 FE 5-6390
M. P. STRAKA

GUARANTEED TV REPAIR ANY MAKE. FE 4-9736 ANDY CONDON'S Radio & TV 127 S. Parke St.

HOME SERVICE CALLS
DAY OR NIGHT
MITCHELL'S TV
448 E. Pike FE 2-3871

Typewriter Service 22A

TYPEWRITERS RENTED
Mitchell's 123 N. Saginaw St.

TYPEWRITERS AND ADDING MAchine repairing. Expert work. General Printing and Office Supply Co., 17 W. Lawrence.

Upholstering 23

THOMAS UPHOLSTERING
34 S. TELEGRAPH FE 5-8888

SLIPCOVERS, DRAPES & BEDspreads. Your material. FE 5-5797.

DRAPES, SLIP COVERS, MATERials. Beadle. FE 5-1927.

EAKLE'S CUSTOM UPHOLSTERing, 8174 Cooley Lake Rd. EM 3-2641. Free estimate.

Lost & Found 24

LOST: TOY COLLIE, 4 MO. OLD, tan and white, vicinity of W. Ann Arbor, FE 5-7371.

LOST: RED MALE, 4 MONTH Dachshund. OR 2-2202.

LOST SMALL COCKER SPANIEL. Male. Black with white spots. Vicinity Bald Mt. License No. 105. Reward. FE 2-3290.

LOST: BRITTANY SPANIEL, 8 mos. old. Brown and white. Vicinity of Ellis Lk. Estates. Answers to "Prince." FE 4-9786.

SMALL BLACK COCKER, WHITE streak on chest. License No. 1786-L. Reward. FE 4-3954.

LOST YOUR PET? WANT TO give one a home? FE 5-9290. Michigan Animal Rescue League.

LOST: YELLOW POMERANIAN dog. Vicinity of Hatchery Rd. OR 3-4797 or FE 2-3044.

LOST NEAR WOLVERINE LAKE and Commerce Rd. red cocker, male Family pet 5 years, 2 warts under nose. Wart on right lower lip near cheek. Pleasant Ridge, Tag. Large reward. Market 4-2122.

WILL THE PARTY WHO PARKED off Maybee Rd. in Chevie car with sun visor return male Beagle they picked up before license No. is turned in. Return to 4857 Waldon Rd. or Phone OR 3-6017.

LOST BROWN LEATHER BILLfold. Verbon Martin, vicinity Parke St. and Auburn or Pontiac Motor Div. Reward. FE 2-2986. 384 Ferry.

LOST: LADIES RED WALLET. Vicinity of Woodward and Elmoor Sat. noon. Call FE 4-1280 after 4 p.m. Reward.

WHITE AND BLACK BEAGLE blue tick hound. Lost Wed. morning in the vicinity of Durant St. Reward. FE 4-1336

Hobbies & Supplies 24A

BACKENSTOSE 15 E. LAWRENCE for games, Scrabble $3.; paint by number sets, $1.69 up frames to fit, Italian pottery, FE 3-1414.

CHINA PAINTING, TEXTILE painting, oil shiva painting, metal craft, stone cutting and polishing. Taught day or evenings. 6153 Hackett Rd. Phone FE 2-0662.

REGULAR $6.50 GADGET BAG, $4.85; Admiral viewers, $3.99 Stereo camera, $42.50; 4x5 speed graphic with case, holders, flash, and R.F., $157.50. Many more bargains! EASY TERMS. PADDOCK FILM SERVICE, 1055 W. HURON. FE 5-8753.

SPEED GRAPHIC CAMERA, 2¼ x 3¼. Complete with flash, holders and access. $110. MI 6-1264.

Notices & Personals 25

AUDIVOX HEARING AID, RM 10, 101½ N Saginaw, FE 4-0539.

ANY GIRL OR WOMAN NEEDING a friendly adviser, contact Mrs. Vernon Vie. Phone FE 2-8734. Confidential. The Salvation Army.

CUSTOM COVERED BELTS, buckles and buttons. 24 hour service. Pfaff Sewing Center, 1114 W. Huron. FE 2-9876.

DAINTY MAID FOR SUPPLIES. Mrs. Burnes. FE 2-8814. 93 Mark.

100 WEDDING INVITATIONS, $7.50 Sutherland Studio. 18 W. Huron Printed napkins — fast service.

IN DEBT?
If you are having trouble meeting your payments, see us today. MICHIGAN CREDIT COUNSELORS INC. 41½ S. Saginaw above Oakland Theater. FE 8-0456.

KNAPP SHOE REPRESENTATIVE OR 3-1592

LET GEORGE APPLY GLAXO plastic type linoleum coating then forget waxing and scrubbing. Waite's Notions.

REDUCE
Are you overweight? Tired? Constipated? Try our safe scientific quick method. Individual nutritional programs. Call FE 4-4131.

Wtd. Child. to Board 26

DAY CARE FOR CHILDREN IN licensed home. FE 2-2086.

EXCELLENT CARE OF CHILdren in my home. FE 4-0417.

EXCELLENT CARE IN HOME BY day. FE 4-7469

FULL CARE OF SMALL BOY. Also, day care. FE 5-5926.

Wtd. Household Goods 27

CASH FOR ALL KINDS OF USED furniture or dishes. FE 5-3853.

FURNITURE NEEDED
Entire home of odd lots. Get the top dollar. Will buy outright or sell it for you. B. B Community Sale, Ph. OR 3-2717.

OLD VELOUR OR VELVET drapes, good condition. MI 4-7013.

ONE OF PONTIAC'S LARGEST furniture buyers Cash waiting. FE 4-7681.

LET US BUY IT OR AUCTION IT for you. OA 8-2681.

WANTED ANTIQUE DISHES AND oil lamps. MY 3-1521

WANTED FURNITURE
If you have anything for sale and want prompt courteous service and the highest price in cash, call
L & S SALES CO.
OAKLAND COUNTY'S LARGEST USED FRUNITURE BUYER
FE 2-2866

WANTED TO BUY ALL TYPES of furniture. Ph FE 2-5823.

Wtd. Miscellaneous 28

WANTED DIESEL ELECTRIC train. Call FE 2-4376.

Money Wanted 28A

$2700 BY FINANCIALLY RELIAble party. Will give straight mortgage on valuable downtown property free and clear. Write Pontiac Press, Box 117.

WANTED TO BORROW $5,000 AT 8 per cent. OR 3-4197.

Wanted to Rent 29

COUPLE WITH 10 MOS. old baby desire 5 room unf. house. Close in. Reasonable rent. Will give excellent care. References. FE 8-1215.

Wanted to Rent 29

SMALL FAMILY WANTS HOUSE to rent. Reasonable, owner's care. References. FE 5-4291.

FREE SERVICE TO ALL LANDlords. Qualified tenants furnished. RUSSELL H. YOUNG RENTAL AGENCY. FE 4-1444.

TEACHER AND FAMILY DESIRE house to rent in west side Pontiac. OR 3-7014.

WTD.: BUILDING SUITABLE FOR light manufacturing. Minimum size 40 by 60. Prefer west side of Pontiac. OR 3-7201.

18 YR. OLD GIRL NEEDS HOME in which she will be considered one of the family group and where she will receive supervision and guidance. Write Mrs. Schettler. Lock drawer A Pontiac or phone FE 5-8146 any week day 8 to 5.

Share Living Quarters 30

WORKING GIRL OR WOMAN TO share pleasant comfortable apt. Call FE 5-8701 after 5:30 p.m.

Wtd. Contracts, Mtgs. 32

FAST Action!
If you have the contract—we have the ready money. Clark Real Estate. Phone FE 4-6492. Ask for Mr. clark

Highest Prices Paid
On land contracts. get our FREE estimate.
NICHOLIE & HARGER CO.
33 W. Huron St. FE 5-8183
MODERN LAKE FRONT HOME or small acreage. Phone EM 3-8326.

Unlimited $
For buying land contracts. Fast courteous action. For immediate results, call Mr. Johnson or Mr. Joll, personally.
A. JOHNSON, Realtor
FE 4-2533
1704 S. Telegraph Rd.

5% MORTGAGES
ON FARMS OR SUBURBAN from ½ acre with 100 foot frontage. No appraisal or losing fees.
B. D. CHARLES
Equitable Society 1717 S. Teleg

Rent Houses Unfurn. 36

UNION TERRACE
6 rooms and bath. Adults only. $65 per month.
K. G. HEMPSTEAD
102 E. Huron FE 4-8284

5 ROOMS, EAST SIDE, MODern. Close to schools and downtown. References. Write Pontiac Press, Box 78.

For Rent Rooms 37

1 OR 2 MEN 5 MINUTES WALK to Pontiac Motor. Bus stop, FE 4-0143 after 5:30 p.m.

A PLEASANT FRONT ROOM FOR gentleman. 199 Florence. FE 5-4897.

ATTRACTIVE ROOM FOR LADY. 547 West Huron.

AT BUS STOP, LARGE MODERN, quiet clean rooms. FE 5-7332.

BUSINESS GIRLS, EVERYTHING furnished. Living room and kitchen privileges. Private entrance. 5 minute from downtown. Call FE 2-3701.

CLOSE IN, CLEAN SLEEPING rooms, Men only. 46 Mechanic.

CLEAN, QUIET ROOM FOR particular man. 82 Hamilton Ct., off Baldwin.

COMFORTABLE SLEEPING room. Business person only. Garage. FE 2-1455.

CLEAN ROOM FOR RENT. FE 8-0285.

CLEAN ROOMS, SINGLE OR DOUble. FE 4-5641, 350 W. Huron.

GIRL, KITCHEN PRIVILEGES, Private entrance. FE 4-2847.

LARGE LIGHT SLEEPING ROOM, Gentlemen, 1 block from bus line. FE 2-1141.

NICE SLEEPING ROOM. NO smokers. 106 N. Telegraph. FE 5-5034.

NICE COMFORTABLE SLEEPing room for 1 or 2 ladies. FE 2-0016. Near Gen. Hospital.

QUIET, REFINED LADY ONLY, sleeping room. 5 min. uptown. FE 5-3208.

PLEASANT WARM ROOM ON State for refined gentleman. FE 5-8548.

ROOM WITH OR WITHOUT board. No drinkers. FE 5-6250.

ROOM, BUSINESS MAN, SHOWER and garage. West side. FE 5-6365.

ROOMS WITH PRIVATE BATH. Reasonable rates. 973 Orchard Lk. Rd.

SLEEPING ROOMS, CLOSE TO Pontiac Plant. Garage available. FE 2-5339.

SLEEPING ROOM. 627 N. PERRY. FE 4-9232.

SLEEPING ROOM FOR GIRLS. 58 Center St.

SLEEPING ROOMS NEAR FISHers. $5 week. 36 W. Tennyson.

WARM SLEEPING ROOM GENtleman, 24 Norton. FE 2-8771.

Rooms With Board 38

BOARD AND ROOM FOR MAN. No drinking. 652 Lookout Dr. FE 5-0414.

GENTLEMEN, TWIN BEDS, GOOD food. Clean modern home. No drinkers. FE 2-0318.

ROOMS, MEALS, CLOSE IN, TWIN beds, hot water, shower or tub. FE 4-3234.

ROOM AND BOARD FOR MEN. Close to Pontiac Motors, bus and store. 624 Markle.

ROOM AND BOARD FOR MAN. Walking distance of Pontiac Motor. 473 E. Mansfield.

WIDOW WISHES BOARDERS. 50 Orchard Lk. FE 4-4329.

WTD: ROOM AND BOARD FOR elderly woman on ground floor. Write Pontiac Press, Box 76.

1 OR 2 MEN, TELEVISION; HOME privileges. FE 4-3761.

Convalescent Homes 38A

CONVALESCENT CARE GIVEN for 1, in private home. FE 5-7257.

WILL CARE FOR YOUR INVALid mother or father in my home. I keep only 2 at any time. Best of references and also doctors reference. FE 5-2828.

WILL CARE FOR ELDERLY PERson in my home on lake. Nursing care. MY 3-9984. 630 Heights Rd. Lake Orion.

Hotel Rooms 39

GOING TO FLORIDA? STOP AT the White Swan Motor Lodge in Lakeland, 1 block off Route 92 East. Operated by former Pontiac people. Dr. & Mrs. Harry Pool.

HURON HOTEL. CLEAN mod. rooms by day or wk. 45 W. Huron St. Ph. FE 2-8269.

HOTEL AUBURN
Room by Day or Week
Also 1 or 2 room Apartments. Cooking and refrigeration unit.
464 Auburn Ph. FE 2-9239.

HOTEL ROOSEVELT
NEWLY DECORATED ROOMS $10 UP
WITH BATH $15 AND UP
BEST SERVICE IN TOWN FOR THE MONEY
FE 5-8126

Rent Stores 40

BRICK STORE BLDG. 230 & 232 E. Pike. FE 5-3555.

SINGLE OR DOUBLE STORE 16 x 50 or 32 x 50. 2615 and 2617 Dixie Hwy. ½ mile from N. Telegraph Rd.

STORE, 18X22. 1116 W. HURON St. Heat and water furn. FE 5-2383.

STORE BUILDING FOR RENT in small shopping center. Inquire 2520 Airport Rd., corner of Hatchery Rd.

Rent Office Space 41

SUITABLE FOR WATCH REPAIR. Good location. Write Pontiac Press, Box 88.

For Rent Miscellaneous 42

FULLY EQUIPPED RESTAURANT 53 Baldwin.

For Sale Houses 43

HOLIDAY FARMS HOMES
ORIanoo 3-1101

3 BEDROOM HOME FOR SALE in Clarkston, MA 5-7681.

SPANISH TYPE BUNGALOW with 16 ft. living room. Brick fireplace. Large attractive kitchen. Tile bath and 2 bedrooms. Built in storage space in large utility room. Carpeting included and only ¼ mi. from school. Lake privileges. $9000 with $2500 down.
Riddell Real Estate
6585 Commerce Rd. EM 3-3022

PERRY PARK
Built in 53. 2 bedroom, large living room, with fire place. Modern kitchen with breakfast bar, utility, electric heat. $1500 down.
3 BEDROOM
AIRPORT ROAD
Modern 6 room home on 1 floor. Large living room and dining room. Nice kitchen. Good basement with stoker heat. 2 car garage. Foundation size 30x40. Large lot, 400x500. Excellent neighbors. $8500. Terms.
RIDGEWAY
975 Baldwin FE 4-6203
Co-operative Real Estate Exchange

ANOTHER DANDY WATERFRONT HOME
Maceday Lake—6 rooms with lge. well landscaped and fenced lot. 3 bedrooms and full bath up. Large living room with cut stone fireplace, separate dining room, bright kitchen. Full basement with H. A. furnace plastered walls. Needs some decorating. Must be sold to settle estate. A real bargain at $10,750 with $3,-600 down. Better hurry!

SUBURBAN SPECIAL
1951 bungalow on large parcel 120x312 ft. This attractive and tastefully decorated home has large living room, nice kitchen, 2 bedrooms, full bath, good utility room, gleaming oak floors, automatic oil furnace, storms and screens. $5,000 down and $42 per month.
PAUL A. KERN, Realtor
31 Oakland Ave. FE 2-9209
"Real Estate Since 1919"

INVEST IN SAFETY, NOW. See the Classified section for outstanding buy a dependable car values.

For Sale Houses 43

2 FAMILY FLAT. 4 ROOMS AND bath up and 5 rooms and bath down. Full basement. Stoker and 2 car garage. Private entrance to the upstairs. By owner. FE 5-6307.

2 BEDROOM HOME NEAR PONtiac Motor. $7900. With $1950 down. OR 3-1465. No brokers.

2 BEDROOM HARDWOOD floors. Plastered walls. Lot 80 x 300 $89 down or equity. 6529 Pontiac Lake Rd. FE 5-1899.

BLOOMFIELD HIGHLANDS, 2 acres, 4 bedroom colonial, gas heat, beautifully landscaped. A country home deluxe.
E. W. KURTH REALTOR
MI 4-7676 290 S. Woodward, Birm.

BY OWNER 3 BEDROOM MODern home, aluminum siding and storms. $2300 down to G.I. Mortgage. $62.36 a month including tax and insurance. OR 3-9777 or OR 3-0465.

HOUSE TO BE MOVED OFF premises. 1½ bath, natural fireplace. Must be seen to be appreciated. For further information, phone OR 3-9848 or FE 5-8895.

3 APT. BUILDING, CLOSE IN. Large lot. Stoker heat. Auto. hit water. Screens and storms. Income $221 per mo. OR 3-1083.

HEY THERE!

YOU'LL HAVE STARS IN YOUR EYES WHEN YOU PURCHASE ONE OF THESE SPACIOUS 4 BEDROOM, 2 BATH, FULL FACE BRICK RANCH HOMES . . . NO DELAYS . . . IMMEDIATE OCCUPANCY. MANY WITH GAS HEAT, AND LAKE PRIVILEGES. FULL SALE PRICE $14,350 WHICH INCLUDES SPACIOUS LOT AND ALL CLOSING COSTS. SEE OUR FURNISHED CONTEMPORARY EXHIBIT HOME AT 2328 MIDDLEBELT NEAR ORCHARD LAKE RD. PHONE FEDERAL 4-6191.

THE NORTHWOOD ORGANIZATION

G.I. $200 DOWN PLUS MTG. cost. In city, 3 bedroom basement, gas heat, carpet. FE 4-6862.

OAK HILL
IT'S BETTER to buy a home all in good condition like this one. Pleasant 15x22 living room. 2 bedrooms down, stairs to floored attic. Almost new auto. gas heating system. Garage. Corner lot, blacktop street. PRICED TO SELL AT $8500! Phone for appointment.

WEST SIDE
ON WALDO. Cute white frame one bedroom cottage in select west side location. 18 ft. living room, large bedroom, bath and kitchen with plenty of new cabinets. Garage too. Beautiful corner lot. $6,700. With low down payment. Check this!

ABOUT $1200 DN.
VACANT 5 room bungalow, built in 1952. Good construction—overall size 30.8x26.4. Utility room. Appro. 18 miles west of Pontiac. Really priced right, $6,450 with $1,170 down.

HUMPHRIES
REALTOR FE 2-0474
83 N. Telegraph Rd. Open Evenings
Co-Operative Real Estate Exchange

Suburban Special
See this Deluxe Brick Ranch home with 2 car attached garage in delightful Westridge Subdivision. A lovely 2 bedroom dwelling with luxurious wardrobe closets, wall to wall carpeting in living room and dining area, fireplace, full tile bath with built in vanity, an outstanding kitchen with "Thermador" stove and oven and other exciting features. For details, call Mrs. Kelchner, FE 5-1201 or FE 4-8773.

"BUD" NICHOLIE
REAL ESTATE

KENT
Established 1916

NORTHWEST OF PONTIAC. 3 acres with spacious farm home. 3 bedrms., 1½ baths 31 ft. living rm., brick fireplace, all on first flr., unfinished 2nd flr., full basement, oil heat, fully insulated garage, Poultry house. 2 acres prime orchard. Right on bus line to Pontiac. Blacktop road, attractive setting. $15,000 terms.

5 ACRES Only $1,450 down for this 5-rm. home, full bath, modern kitchen. Located north of Clarkston on M-15. You can have immediate possession too. See this at $6,950.

LEONARD. Nearly 2 acres with modern 3-bedrm. home. Modern kitchen, tiled bath, full basement, garage 300 ft. frontage on Rochester Road. Fruit trees, berries and landscaped. $11,950, terms.

SWAP. Large well-constructed home in beautiful setting, pine trees, 1 mile beyond Pontiac city limits, 2 bedrms. on 1st flr., 3 bedrms. and bath on 2nd flr. Owner is moving into the country and will swap his $3,000 equity in home for livestock and tools or will sacrifice for quick cash sale.
24 W. Lawrence FE 5-6109

FLOYD KENT, Realtor
Open Eves.
Next to Consumers Power

Partridge
IS THE "BIRD" TO SEE

FURNISHED BUNG.
Comfortable 6 room modern bungalow located right in town. Full basement, new automatic furnace. All completely furnished. Only $9,950 on terms.

NEAR DOWNTOWN
Large 6 room modern home located close to downtown Pontiac. Excellent basement, gas heat and garage. A top value offering at only $9,850 on terms.

WARD E. PARTRIDGE
REALTOR, FE 2-8316
43 W. Huron St. Open Eve. 7 to 9

TRIPP

Williams Lake
Near lake—nearly an acre—130'x300'. 5 room home, attached garage, basement. Fireplace, carpeting. $12,000 with $2,000 down.

Two Lakes
Lake privileges on Williams and Maceday Lakes. 2 large lots — 1948 construction, 4 rooms and bath. $8,950 — low down payment to qualified customer.

Leslie R. Tripp, Realtor
Open Evenings
22 W. Lawrence Street
FE 5-8161 or FE 4-4278

North City
Modern 5 room bungalow featuring plastered walls, carpeting, full bath, full basement, gas heat, garage and 2 lots. Property in very good condition. Handy to bus, schools and stores. Can be bought for $7,850, $1,500 down. Call

J. A. Taylor
100 Oakland Ave. FE 4-2544
Open Eves. Free Parking
REALTOR—INSURANCE

GIs—$100 Moves You In!
NOTHING ELSE TO PAY!
CIVILIANS $1,150
Two bedrm. brick duplex homes, full basement, gas or oil heat. Approx. $75 month includes everything. Model open daily 10-7 p.m. On East Blvd., between Perry and Mt. Clemens.
Anchor Real Estate
Model Phone FE 3-9594

IDEAL BUSINESS FRONTAGE with excellent modern 2 bedroom home. Many fine features, oil heat, 4½ acres. Elizabeth Lake Rd. near M-59 FE 4-5931.

6 ROOM HOUSE FOR SALE. 264 Nelson. FE 2-3025.

HOUSES AND INCOMES OF ALL kinds. Also building G.I. homes. P. W. Dinnan and Son, 66 West Huron.

VETERANS
Better value in Pontiac. No down payment (Mtg. cost about $300).
HANNAN
LIncoln 4-4900

OPEN

DAILY 1 TO 8
THE "CHELSEA"
3 Bedroom Brick
FHA and GI Approved
Paved street, city water, sewer.
GI $600
FHA $1,150
DOWN PAYMENT PLUS COSTS
Choice of 5 home designs.
Knotty pine cabinets with rustic hardware.
Automatic oil forced air heat.
Tiled bathrooms.
Florida ceiling closet.
Spacemaster folding doors.
8x6 storage room.
Ribboned driveway.
Large picture window.
FULL PRICE
$11,950
Located on Fernberry St. Off Elizabeth Lake Rd., bet. Scott Lake Rd. and M59.

WHITE BROS.
REALTORS
Phone FE 2-5607 or OR 3-1872

DO IT YOURSELF STARTER home. 2, 3 and 4 bedroom homes now being started for early spring delivery. No mortgage costs, low down payment and low monthly payments. We will build on your lot or our lot. We also help finance the finish work or will custom build to suit you. From $3500 up.
ROBERT CHAPIN CONSTRUCTION
Licensed builder and licensed broker.
FE 8-2131 or FE 5-3479

CHARLES

NOW IT CAN BE SOLD for only $500 down! There are 3 rooms & bath for you; 3 rooms for income with separate entrance. Utility room. Rent nearly pays contract payments. Wonderful investment. Hurry, hurry, hurry, or you'll be too late for this bargain.

ATTRACTIVE 4 rooms, bath, utility rooms, attached garage. $1,363 down.

BEAUTIFUL rancher loaded with luxuries, overlooking lake close to Pontiac, $24,500 terms.

B. D. CHARLES, Realtor
FE 4-0521
1717 S. Telegraph Open Evenings
Co-operative Real Estate Exchange

FOR BIRMINGHAM PROPERTY
BENJAMIN & STEPHENS

EAST SUBURBAN
Six rooms with large living and dining rooms glassed front porch, oil heat, lot 130x126. Only $1,500 down.

INCOME
Six rooms for the owner with large living and dining rooms, carpeted, natural fireplace and 1½ baths. Three room apt. up with full bath, separate entrance. Gas heat, attached garage. On West side. $3,500 will handle.

IVAN W.
SCHRAM
FE 5-5091 or FE 5-2564
Open Evenings and Sundays
111 Joslyn Cor. 3rd. Realtor
Co-operative Real Estate Exchange

INCOME
2 family income with automatic heat and hot water. 5 rooms for owner and 3 room apartment. Has lot 82x264, $9,600 with substantial down payment or will take smaller home in trade. Located west suburban.

LAKE FRONT
Brick and Indiana limestone, with 60 foot frontage on Lake Orion. Has 2 baths and 2 fireplaces, apt. and basement can be rented or used for excellent recreation room. Priced reasonable with terms.

$1,000 DOWN
5 bedroom farm home, can be used as family home or converted into income, lot is 100x340 with other buildings.

IRWIN & ROSA
REAL ESTATE CO-OP MEMBERS
269 Baldwin Avenue
FE 5-0101 FE 2-8544 FE 2-2161

OTTAWA HILLS
1½ story frame, 5 rooms and full bath down, 2 bedrooms and bath up. Basement, oil AC heat, laundry room, Bendix dryer, garage in basement, $16,000 cash to mortgage.

PAUL D. HAMMOND
26½ W. Huron St. Realtor
Phone FE 5-7741 Eves. FE 5-4714

G. I. 5 PER CENT DOWN
3 BEDROOM HOMES
We are proud of our model home located at 715 Madison off Joslyn. We invite comparison. Considering the price, terms, design and location these homes can't be beat! Will consider equity in trade.

EAST SUBURBAN — $8,950
BUNGALOW WITH FIREPLACE
Attractive 2 bedroom modern bungalow with full basement, oil a. c. heat, lovely kitchen and bath, dandy garage, situated on 180x188 ft. lot.

BRICK DUPLEX—WEST SIX AND SIX
Excellent west side rental location. Well constructed building, could be converted for four family. Everything separate.

BRICK TERRACE
EASY TERMS
For comfort, convenience and reasonable living, this lovely spacious five room terrace with garage, cannot be beat. Practically immediate possession.

WEST SIDE
3 BEDROOM BUNGALOW
Spacious family home, exceptionally large rooms throughout, fireplace, wall-to-wall carpeting, new gas a. c. heating system, dandy garage and beautiful shaded lot. $12,650.

WE SELL—WE TRADE

DORRIS & SON
REALTORS CO-OP MEMBERS
752 W. Huron FE 4-1557

Neat and Clean
No mansion, in fact only one bedroom, but here is a spic and span little home with breezeway and 1½ car garage, 3 lots, furnishings included. Full price, $7,000. Get the details today, call Mrs. Kelchner, FE 5-1201 or FE 4-8773.

"BUD" NICHOLIE
REAL ESTATE

For Sale Houses 43

WALLED LAKE
2 bedroom modern home, with frontage on lake. $6,500. $1,500 down.
5 room home with basement, 3½ lots, $6,000 terms arranged.
C. Algrim
Walled Lake MArket 4-2602
2215 Pontiac Trail
Wixom MArket 4-1444
49345 Pontiac Trail

GI—No Down Payment
Civilians, low down payments. Low monthly payments. New modern 2 and 3 bedroom Homes.
C. PANGUS 1919 M-15
Ph. Ortonville 132 Reverse Charges

4 ROOMS AND BATH, PLASTered, newly decorated. Near Pontiac Motor. By private owner. FE 4-8722.

SACRIFICE
On account of illness owner will sell his equity in his new 2 bedroom home near lake, close in, needs small amount of interior finishing. This is a bargain. Full price only $5,800. Owner will take $1,250 for his equity.
EMBREE & GREGG
1565 Union Lake Rd. EM 3-4393
Union Lake Village

BEEN TRANSFERRED, MUST sell. 2 bedroom home, tile bath with shower. Utility room, automatic heat, aluminum storms, screens, and sash. Extension attic, fenced yard. Built in 51, G. I. resale. For information Phone MI 4-8029.

ROSHESTER AREA
1½ story frame house, upstairs unfinished, full basement, automatic oil heat and hot water, storms and screens, open breezeway. 2½ car attached garage. Low taxes, $11,900. Less for cash. 2088 Gulliver, MU 9-1071.

OPEN

Daily 1 to 8
THE "MACEDAY"
3 BEDROOM
$1,050
DOWN PLUS MORTGAGE COSTS
Perimeter under floor heating
Carport
Knotty pine kitchen cabinets with rustic hardware
8x6 picture window
Space Master folding doors on closets
Carey cermao siding
Brick front
Alwindtite aluminum sliding windows.
6x10 laundry room
100 ft. lots on paved street!
LAKE PRIVILEGES ON BOTH WILLIAMS & MACEDAY LAKES
$11,800
FULL PRICE
Drive out Dixie H'way to Williams Lake Rd.; turn left approx. 1½ mi.; watch for Open sign.

WHITE BROS.
REALTORS
Phone OR 3-4702 or OR 3-1872

$1,500 DOWN
Will move you in fine 3 bedroom carpeted bungalow with warm gas heat

OR

An A-1 2 bedroom north end home with a large 75 foot lot.

R. J. VALUET, Realtor
345 Oakland Ave. FE 5-0683
Co-operative Real Estate Service

$750 DOWN
Large 4 rooms and full bath, basement with furnace and electric ht water. Acre of land, west of Pontiac. Now vacant.

R. D. RILEY, BROKER
Phone FE 4-1157

Bateman

Four Bedrooms
Exceptional eight room home in Webster School District offering a "Heap Of Living." For only $12,950 there's a 22 ft. living room, full-sized dining room, 15 ft. kitchen—in fact, plenty of room for the whole family! Gas heat, paved street. Out-of-state owner wants quick action!

West Side Brick
A perfect home. Three bedroom Colonial in immaculate condition inside and out. Spacious rooms, gas heat, sun room, garage and 2½ lots. By appointment

Two Acres
Located north of Pontiac & consisting of seven large rooms, 1½ baths, Delco oil heat, 2 car attached garage and other outbuildings. Only $8,950. Substantial down payment required.

Kampsen
Realtors FE 4-0528
377 S. Telegraph Eves & Sun.
Co-operative Real Estate Exchange

BROWN

ELIZ. LAKE ESTATES. Brick and frame, three bedroom modern home. Full basement, oil furnace, 2 car garage, cement driveway and two large well-landscaped lots. $4,000 down.

WEST SIDE SPECIAL. Three bedroom modern home, oak floors and plastered walls, attractively decorated, full basement and fenced back yard. $2,500 down.

ELIZ. LAKE ESTATES. Lovely 3 bedroom bungalow with full basement tiled floor, fully modern, cement driveway and 2 car garage. $1,995 down.

LAKE PRIVILEGES go with this attractive cedar shake shell. 100x297 ft. lot. Finish the interior yourself and save many dollars. $750 down.

FORTY ACRE FARM. With 3 bedroom modern home in excellent condition. New modernistic kitchen, new bath, basement, two car garage, barn and chicken house. $3,000 down.

L. H. BROWN, Realtor
1362 W. Huron FE 2-4810
Member Co-op Real Estate Exch.

KNUDSEN

Elizabeth Lake
110 feet of the best lake frontage in the county. Beautifully landscaped grounds with beautiful trees and shrubs. Well built and well arranged home complete with finished breezeway, workshop and 2 car garage. A good value at $20,000, with excellent terms.

Clarkston Michigan
A wonderful suburban home area. 5 nice rooms on 1st floor, with an enclosed porch. Finished basement that you will like. Also 2 car garage and large well landscaped lot. $16,000 with terms.

WM. H. KNUDSEN
REALTOR
810 Pontiac State Bank Bldg.
FE 4-4516 - EVE. 2-3285

$400 DOWN
2 bedroom modern, full bath, brick fireplace. Hardwood floors. C. Pangus 1919 M15
PH. Ortonville 132, Reverse charges

FUNNY BUSINESS by Hershberger



"They've got such tall guys playing basketball these days I can't follow it!"

For Sale Houses 43

SYLVAN
VILLAGE
Sam Warwick has 1 large face brick 3 bedroom home full basement, tile bath real plaster, natural fireplace, knotty pine paneling, gas heat. Complete with breezeway and 2 car garage with radio controlled doors. Large corner lots. Paved street, sewer installed. $24,900. FE 2-2105. FE 4-5090 Open Sunday.

LARGE FAMILY
1 floor home. 8 rms. Bath. 4 bedrms., den, corner location near Fisher Body. 2 car garage, fenced in back yard. $10,500 with $2,500 down. FE 2-7239.

$950 DOWN. 3 BEDROOM MODern by owner. OR 3-7737.

COLORED
Nice 3 bedroom home. Excellent location. Gas heat. Fireplace. Carpeted. Call for an appointment.
ADAMS REALTY CO.
382 Auburn FE 4-3393
FE 2-1900 OR 3-2420

$300 DOWN
New 2 bedroom house, full basement, unfinished interior, lake privileges. Williams Lake Gardens. OR 3-2837.

NEW 4 ROOMS AND BATH IN Waterford. 6831 Saline Dr. Call OR 3-0663.

INCOME
Downtown rooming house and apartments. One block from Sears. Gas heat, 3 car garage. Terrific income possibilities. Easy terms.

JIM WRIGHT, Realtor
345 Oakland Ave. FE 5-9441
After 6 call FE 5-5783
Co-operative Real Estate Exchange

NEW G. I HOMES, $1,675 DOWN includes the mortgage cost on these 3 bedroom brick homes. Divided basement, gas heat. West suburban. Only a few left.

$750 DOWN. 2 bedroom home. Modern kitchen bath. Over an acre of ground.

E. WILSON, 2 bedroom home. Bath. Full price $4,200. Low down payment.

NORTH SIDE 5 room modern home. Full basement, 2 car garage. $9,950. terms.

J. C. HAYDEN
86 E. Walton Blvd. FE 5-0441
Realtor Open Eves.

MYERS
WEST SIDE FAMILY HOME
Six rooms, and bath. 3 bedroom & possible 4th. Full basement, gas heat, corner lot. Near store, schools and bus. Furniture available. First time offered. See it! $10,500—terms

CECIL H. MYERS
Real Estate FE 4-4975

$750 DOWN
Williams Lake, 2 bedroom home. Full bath hardwood floors. Plastered and painted walls.
$7,500
Well located 7 room modern home. Glassed in porch. Gas heat, extra stool. Wall to wall carpeting. Reasonable down payment
CUCKLER REALTY
236 N. Saginaw FE 4-4091
Eves, FE 5-8312 FE 7-6143

TRANSFERRED. BEVERLY Hills, Birmingham area. 3 bedroom ranch type. Attached garage, fireplace, patio, carpeting, 2½ yrs. old. $16,500 by owner. MI 6-1306 week days after 6 p.m. All day Sat. and Sun.

A HOME OF YOUR OWN
West Side
Truly an excellent family home with all of the appointments that should definitely please you. Vestibule, wall to wall carpeting, fireplace downstairs, lavatory, full dining room, breakfast nook, automatic dishwasher, double garage, etc. By appointment please.

North Off Baldwin
A fine new 3 bedroom frame home for $9,750 with only $1,50 down. Rach type all on one floor.

Huron Gardens
5 room frame, attached garage, fireplace, part basement, oil heat, sewer must be connected. $900 down.

Woodward Estates
Near St. Joseph Hospital. A good 2 bedroom frame home. $9,500 with terms.

Also—a fine 3 bedroom for $10,-950 with terms. Might GI.

Also—a GI resale for $7,950 and $950 down.

WE BUY AND SELL LAND CONTRACTS

NICHOLIE
AND HARGER CO.
Open 8:30 'til 8:30
33 W. Huron St. Ph. FE 5-8183

Elizabeth Lake Estates
Three years old, 1½ story bungalow with full basement, oil heat, ceramic tile bath, plastered walls, select oak floors and situated on a nicely landscaped lot in this fine lakeside subdivision. The finest of homes and surroundings are to be found in this restricted and protected area. Plan to see this offering at once. Priced at $11,950 with $3,500 down.

WM. A.
KENNEDY
REALTOR
Open Evenings 'til 8 p.m.
3097 W. Huron FE 4-3569

NEW BUNGALOW
good location near Lincoln Jr. school. Large 2 bedroom bungalow. Oil furnace, automatic water heater. Immediate possession. $8,-850, terms arranged.
PONTIAC REALTY
737 Baldwin FE 5-8275

For Sale Houses 43

GOOD CREDIT
Plus $450 down will make you the owner of this new, neat 2 bedroom home. Utility room, Full bath. Convenient location west of Pontiac are the features about this home, but best of all, the price is only $6850!
PERFECT FOR HANDYMAN
2 bedroom ranch type home. Close to Waterford High. $5,250. Low down payment.
NOT QUITE FINISHED
2 bedroom home in good Keego Harbor location. $5,950. Low down payment.
JACK LOVELAND
2188 Cass Lake Rd., Keego Harbor
FE 2-4875 FE 4-1661

WHITE OR COLORED
Modern 2 bedrooms and bath. First floor with stairway to unfinished attic. Full basement, full gas unit, automatic hot water heater. Aluminum storm doors and windows, back yard cyclone fenced. Full price $10,500 with $1,500 down. Shown by appointment only
WILLIS BREWER
Roosevelt Hotel
FE4-5181 FE 2-8532

MODERN 2 BEDROOM HOME. Full basement and automatic gas heat. Venetian blinds and hardwood floors throughout. Full price $7,300, $1,500 down. FE 2-2551.

STOUT'S
BEST BUYS TODAY

NOT ONLY INCOME
But a graciousness and quality which could not be duplicated today are contained in this North side location property. This home was constructed of the most choice materials and has been kept in A-1 condition. Four lovely units, three to rent, a seven room apartment for you. Gas steam heat, full basement, three car garage. Call for your appointment now.

GENTLE TERMS
Only $495 down and monthly payments of $45. They don't come much easier on the pocket-book than this. Cute little bungalow, west of town, which isn't quite finished. Two bedrooms with plastered walls that need a coat of paint. The living room needs to be painted also, but this one is vacant and you can get right to work.

$450 DOWN
Two bedroom cinder block home near Dodge Park. This home needs some finishing, a little paint and a few pieces of trim should do it. Very livable now. You can do the work as you have time. $4,900 total price.

DISPLAY
Your goods in the two large display windows of this store and be ready for business. 30x35 store with the exterior of brick and three bedroom living quarters in the back. Full basement under the entire building. The owner said to sell it or trade so let us know what you have.

Edw. M. Stout, Realtor
77 N. Saginaw St. PH. FE 5-8165
Open Eves. 'til 8:30

ANNETT
OFFERS

North Perry Street
$8500, terms, near parochial and public schools. 5 room home in excellent condition. Large fenced rear lot, 1½ car garage. Storms and screens. Reasonably priced at $8,500, terms.

Auburn Manor
Newer 3 bedroom brick and frame ranch home east of Pontiac. Large living room with dining L, also eating space in kitchen. Full basement, oil heat, recreation space. Lot 100x440. Wonderful buy at $14,000, terms.

Indian Village
Owner has reduced price to $15,250 on this 7 room attractive home near shopping center, schools and bus line. 4 rooms on first floor, fireplace, 3 bedrooms, bath, and enclosed porch up. Basement, oil heat, water softener 2 car garage. Owner transferred. Terms.

West Surburban
5 rooms and large enclosed porch at edge of city. Newer contemporary home in excellent condition. Large fireplace, studio type master bedroom, oil heat, attached 2 car garage. Nicely landscaped. School bus.

Bloomfield Highlands
4 bedroom brick built in 1950, vestibule, living room with corner fireplace, den, dining room, kitchen, 1½ tile baths, full basement, AC oil heat, incinerator, recreation room, attached 2 car garage with automatic door, lot 75x170. $29,500, $6,000 down, includes carpet, storms and screens, outdoor grill.

Roy Annett Inc.
REALTORS
28 E. Huron FEderal 3-7193
Open Evenings and Sunday 1-4

3 BEDROOMS
6 room frame, south side, oak firs. Youngstown kitchen, good basement, stoker heat. 4 blocks to school. This home is very neat and clean. $7,850 with $1,750 down.

OFF AUBURN
East suburban. 6 rooms, 3 bedrooms, full bath, oak floors, 2 car garage. $7,250 with $2,000 down.
CLARK REAL ESTATE
1927 E. Auburn, Near Dequindre OL 1-6681
Eves. FE 2-1317 or FE 2-1842

For Sale Houses 43

PERSONALIZED HOMES
BY PALMER — OR 3-9815

TO BUY, TO SELL, REALTOR PARTRIDGE IS THE 'BIRD' TO SEE.

NICE CLEAN 2 BEDROOM HOME all modern, full basement. Large lot and lake privileges. Near Pontiac. Immediate possession. FE 4-4300.

FOR COLORED FAMILY
Attractive 3 bedroom modern home, almost new. Oil furnace, 1 car garage. Price $10,500, terms. For information call Mrs. Spears, FE 5-6963 Russell A. Nott, Realtor. 170 W. Pike, FE 4-5905.

NORTON AVE. Income property 3 baths and private entrances. Gas heat.
Near Oakland. 5 room bungalow beautifully furnished modern possible. 2 rooms upstairs. Oil steam heat. Real clean.
Small and large houses in and out of Pontiac. Reasonable down payments.
FE 2-2162 or FE 5-3578
ROSE MCLARTY

$850 DOWN
One story home, good kitchen, utility room. Two large lots. Monthly payments, $55.00 Call FE 4-9584.

LAKE ORION
Beautiful 6 rooms with three bedrooms, all on one floor, full tiled bath with shower, excellent kitchen with birch cupboards, natural fireplace & lake privileges, on Long Lake, $11,000, terms. Call MY 3-2821 or stop at office, 46 E. Flint St., Lake Orion.

OK FOR GI
LOW DOWN PAYMENT
Two bedroom home, newly decorated. New 1½ car garage, gas heat, excellent kitchen, basement. Call today FE 4-9584.
LAWRENCE W.
GAYLORD
FE 4-9584 136 East Pike St.

WEST SIDE
Located 5 blocks from Webster School, 8 blocks from Washington. Living room with open stairway, natural fireplace, adjoining den, kitchen, breakfast room dining room, 3 bedrooms, up with heated sleeping porch, attic partly floored, large enough for 2 rooms, 2 car garage. Lot 50x180. $2500 down.

NORTH END
Lovely 4 bedroom with wall to wall carpeting, living room, natural fireplace, beautiful streamlined kitchen with snack bar, almost new electric stove, utility room built in '53. Vacant, move right in. $10,500 terms.

RIDGEWAY
975 Baldwin FE 4-6203
Co-operative Real Estate Exchange

GATEWAYS to HAPPINESS

10 ROOMS
NEAR EASTERN JR. HIGH
Fully furnished ten room home, full basement, stoker heat, storms, screens, paved street location, offered at $12,650—$2,500 down. LIVE RENT-FREE.

THIS CAN BE YOURS
BUILT THIS YEAR
Just 3 miles west of city, sparkling 4 room and bath 2 bedroom one floor plan home, the finest workmanship used, storms and screens, oil heat, landscaped lot, 60x130 ft. in an excellent neighborhood. Offered at $8,750, $2,700 down. INVESTIGATE TODAY.

To Buy—To Sell—To Trade
YOU BUY IT—WE'LL INSURE IT
MAHAN
REALTY CO., REALTORS
Co-operative Real Estate Exchange
FE 2-0263
Open Eves. 'til 9: Sun. 10-4
1075 W. Huron
NEXT DOOR TO BRANCH POST OFFICE

YOUNG

$340 DOWN
Today's outstanding home values, ranch type 4½ rooms, featuring plastered walls, auto. gas heat, fully insulated, aluminum windows, all city conveniences, only 3 left, so hurry.

WEST SIDE INCOME
See this income and you will agree this is a very good investment. 6 rooms for the owner, 2 apt. for rent, full basement with gas heat. Washington St. location. Call for an appointment.

$850. DOWN
This is the full down payment for this 5 room bungalow, large rooms throughout, 14 x 20 living room, dining room, 2 bedrooms, and kitchen, on three lots, call for appointment today and see this value for yourself.

Russell Young
REALTOR
412 W. Huron FE 4-4525
Open Eves 'til 9 Sun 'till 5

SMART BUYS
QUICK SALE
A 5 room frame on paved street, 1 block to stores. A very good buy with reasonable down payment. Must be seen to be appreciated.

Surburban Property
A 2 bedroom brick home, 3 large lots. Also, garage and small house, 3 rooms and bath. Partly finished. This is really for country living 5 miles from Pontiac.

CRAWFORD
AGENCY
OPEN EVENINGS
53½ W. Huron FE 4-1549

NEAR ORTONVILLE
20 ACRE INCOME
1 frame house, fully insulated with full basement. Large rooms and full bath, 1 stone house, fully insulated, part bsmt., large bedroom and 2 car garage. Also 2 chicken houses and 1 small barn. Here is a chance to live in one home, and let the other pay the bills. Let us show you this bargain today. Full price, $11,200.

Giroux & Hicks
4395 Dixie Hwy. Drayton Plains
OR 3-9701

MILLER

Mansfield Street
3 bedroom home, full bath, full basement, oil heat, garage, recently remodeled, carpeted. Reasonable down payment on FHA or G.I. mortgage.

First Street
2 bedroom home, full bath, full basement, 2 lots, fireplace, storm sash and screens, oil heat. Reasonable down payment on FHA or GI mortgage.

FIRST STREET
2 bedroom home with finished attic, full basement, full bath, automatic hot water heater, oil heat, storm sash and screens. Reasonable down payment on GI or FHA mortgage.

STONE
STONE REALTY CO.
919 Joslyn FE 2-0253
9 to 8 p.m. Daily; Sun. 1 to 5

OPEN
1 to 7 P. M.
$33.00
Per Month Base
payment on this 2 bedroom home. Where can you beat that? Paved street, good location. Only a few left at $595.00 down, plus mortgage costs. Model on Monterey, 2 blks. east of N. Paddock, 5 blocks from downtown.
GILES REALTY CO.
92 W. Huron FE 5-6175
open 9 till 9

For Sale Houses 43

4 ROOM WITH BATH, FULL basement with recreation room. FE 2-6408.

BY OWNER
New 3 bedroom brick and frame ranch type home. Located on bus line. City water and sewer. Home includes full bath, knotty pine cupboards, built-in stove and oven, car port, and lot 87½x188 ft. FE 5-4628.

Excellent Income
By owner, 1st floor: 5 rooms and bath

For Sale Acreage 47

5 ACRES
Good location, Clintonville Rd. near Mann Rd., east of Oakland Lake. Rear of property on Sashabaw Creek. Priced to sell. Terms
PONTIAC REALTY
737 Baldwin FE 5-8278

5 ACRES, GOOD SOIL, 3 BEDroom, modern home with 2 car garage, paved road. Reasonable down payment. OR 3-6294.

For Sale Farms 48

FARM FOR SUB-DIVISON PURposes. From 63 to 465 acres. Also for farming purposes. P. W. Dinnan & Son, 66 West Huron.

FOR FARMS AND ACREAGE
Call Rutledge, OR 3-1111, FE 4-0003

80 ACRE FARM
Located in Metamora area. 7 room home in good condition. Large basement barn, tool shed and other out buildings. Soil in excellent condition. Price $15,000.
MEAGHER REAL ESTATE
Oxford, Mich. Phone OA 8-3122

160 ACRES
A farmer's farm—just off M-15; 17 mi. north of Pontiac. Modernized 7 room house. 2 barns and silo. 500 ft. lake frontage for new homes. Bus to Pontiac. Only $165 per acre. Other farms and acreage—All sizes.
John Kinzler, Realtor
970 W. Huron St. FE 4-3525
If no answer, ph. FE 2-0829
Open Eves. 'till 9
Co-operative Real Estate Exchange

71 ACRES
Level to gently rolling 4 miles north of Clarkston. Most of the farm is under cultivation. Road frontage on 3 sides. Also 8-rm. modern house and garage. $300 per acre.
FLOYD KENT, Realtor
24 W. Lawrence St. FE 5-6105
Open Eves.
Next to Consumers Power

40 Acres—Metamora
Lovely 7 room bungalow in excellent condition includes 3 bedrooms and den, natural fireplace, picture windows, full basement, oil heat. Large barn with new roof. 8 acres timber. School bus. $21,000, terms.
Clarkston Area
97 acres with lake frontage, ideal for subdividing or gentleman's estate. Large remodeled colonial home, 2 fireplaces, 2½ baths, den, 4 bedrooms, enclosed porch, basement, automatic heat. Immediate possession. Will divide acreage.
Roy Annett Inc.
REALTORS
28 E. Huron FEderal 3-7193
Open Evenings and Sunday 1-4

Sale Business Property 49

BRICK BUILDING
Located within two blocks of downtown Pontiac. The rentals on this property are bringing in over $800 a month. Very desirable corner location. $21,000 down.
Edw. M. Stout, Realtor
77 N. Saginaw St. Ph. FE 5-8161
Open Eve. 'til 8:30

CHEAP WATER SOFTENER BUSIness. Chevrolet truck. Caravan style. Fully equipped. Tools, parts, etc. After 1:00 p.m., FE 5-7780.

DIXIE HIGHWAY 108 FEET frontage, building 24x80, and house, 5 rooms & bath. $32,000, $10,000 down. If not interested, please do not call. OR 3-1458, 5445 Dixie Hwy.

2 story brick building, 65' x 65'. Oil heat. Approximately 500 ft. of property to go with. Also use of railroad siding. FE 4-9582 or 135 Branch St.

FOR SALE
61 Oakland Avenue, building containing 11,000 square feet. Land area, 25,000 square feet. Will consider remodeling to suit on lease basis. Mr. Hartzell, WO 1-7800.
H. M. SELDEN CO.
300 Penobscot Building, Detroit

Rent-Lease Bus Prop 49A

EXCELLENT COMMERCIAL building, 30x60, suitable any business. Full basement, oil heat, Elizabeth Lake Rd. near M-59. FE 4-5031.

WANTED FACTORY BUILDING. Approximately 5,000 sq. ft. Pontiac Press Box No. 69.

For Sale or Exchange 50

HOME FOR FARM
Owner will trad ethis 5 bedroom home just west of Pontiac with Lake privileges to Pine lake for 40 to 160 farm within 25 miles of Pontiac. This home is in A-1 condition inside and out, features gas heat, auto water heater, 2 bedrooms down, 3 bedrooms up, large glassed front porch, large living room, modern kitchen with dining space, plastered walls, 3 pc. bath, utility, garage, 2 fenced lots. You'll like it. Clark Real Estate, 1362 W. Huron St., FE 4-6492. Open evenings.

Business Opportunities 51

AUTO WASH
Here is one of the most complete, best equipt and fastest moving car wash set-up in Macomb county. Property, business, loads of equipment and all offered. Requires substantial down payment. Ideal for partners. Investigate N. W.
MEAT, MEAT, MEAT!
Meet One of the hottest butcher shops in this area of the state. Has a gross of over $130,000, 5 year plus business, equipment, and $100, month lease for $10,000, down plus inventory No. 3409.
STATE-WIDE
Real Estate Service of Pontiac
Pontiac State Bank Bldg.
John A. Landmesser, Broker
FE 4-1582 FE 5-9078

YARN SHOP, DOWNTOWN LOCAtion, doing excellent business. Illness forces sale. Write box 14, Pontiac Press.

Partridge
IS THE "BIRD" TO SEE
NORTHERN HDWE.
This hardware will do from $60,000 to $65,000 gross this year. In small town on main highway to Alpena. 8 room living quarters. Good equipment & building Only $7,500 down plus stock.
TAVERN, CAFE
$4,000 DOWN
Busy, busy tavern and restaurant across from main industrial plant. Modern extra large living quarters. Practically all new equipment in tavern including new beer cooler, etc. Open only 5 days per week and making money.
BOWLING ALLEY
Located in center of rich farming area. Best of equipment all in tiptop condition. 2 beautiful Brunswick alleys. Large attractive brick and block bldg. Offered at only fraction of original cost. $18,000 down.
WARD E PARTRIDGE
SPECIALISTS IN BUSINESS OPPORTUNITIES
THROUGHOUT MICHIGAN
43 W. Huron Open Ever FE 3-8316

Business Opportunities 51

TO BUY, TO SELL — REALTOR Partridge is "THE BIRD" to see.

GROCERY STORE STOCK AND equipment. Long lease. Main street location. Doing good business. Must sell on account of illness. $6,500 full price, Liberal terms.
PAUL M. JONES REAL ESTATE
832 W. Huron FE 4-3505

TOY BUSINESS, COMPLETE stock of toys to be moved, including showcases and fixtures. Retail price $12,500 will sell for $6,395. Write Pontiac Press, Box 56.

SMALL TOWN
TAVERN & RESTAURANT
You want a good clean place, good food, nice class of trade. Gross of $5000. month. Long established business. Twelve hours day operation. Call at our office for particulars, $13,500.
JOSEPH F. REISZ
53½ W. Huron St.

Sale Land Contracts 52

$1500, DISCOUNT ON CONTRACT on 57 Whittemore. Write 903 E. Florence. Apt. 3B, Bay City. Ph. 3-8889.

GOOD 6 PER CENT LAND CONtract. Balance $5,000. $60 per mo. Will give reas. discount. EM 3-3708 after 6 p.m.

GOOD LAND CONTRACT ON Drayton Plains property. Takes $3,490 cash. Payments $42.50 and 6 per cent interest.
JOSEPH F. REISZ
53½ W. Huron St. FE 2-0259

LAND CONTRACT FOR SALE. 20 per cent discount. Good property. Call Mr. Price, FE 4-8584.

LAWRENCE W.
GAYLORD
INVEST
Your money in a good land contract. Have some excellent buys with liberal discounts. Call FE 5-9975 or FE 8-0441, Ask for Ted McCullough.
J. C. HAYDEN, Realtor
86 E. Walton Blvd. Open Eves.

Money to Loan 53

(State Licensed Lenders)

GET CASH QUICKLY
Up to $500
1946 to 1953 cars. Bring your title. Most deals closed in 30 minutes. Loans also made on furniture, Signature and other securities.
OAKLAND LOAN CO.
FE 2-9206
Roy Annett Inc.
REALTORS
28 E. Huron FEderal 3-7193
Open Evenings and Sunday 1-4

LOANS
Extra Fast
• Service
You can borrow $20 - $500 quickly on signature, car or furniture. Loans made without endorsers for any worthwhile purpose. Up to 20 months to repay.
HOUSEHOLD FINANCE
Corporation of Pontiac
3½ South Saginaw St., Kay Bldg. 2nd floor. Phone FEderal 4-0535.

FRIENDLY SERVICE
WHEN YOU NEED
$25-$500
We can help you with your money problems. You can get up to $500 and repay in small monthly payments. Telephone us or call at our office.
STATE FINANCE CO.
FE 4-1574
702 Pontiac State Bank Bldg.

Need Money?
It's as near as your telephone. Just call
FE 5-8121
For auto financing, refinancing, payment of debts or any other worthy purpose, most loans are completed on your first visit and in a few minutes. Liberal repayment plan.
Home & Auto Loan Company
407 Community National Bank Bldg.
Hours 9 to 5 Saturday 9 to 1

LOANS
$25 to $500 $25 to $500
COMMUNITY LOAN CO.
30 E. LAWRENCE FE 2-7131
FRIENDLY SERVICE

MONEY for People Who Work
A SPECIALIZED LOAN SERVICE
$25, $50, $100 up to $500
If your weekly family income is between $35 and $50 and you are working, this service is designed especially for you. When necessary every effort is made to give you the money in one day. Your choice of repayment schedules.
GENERAL PUBLIC LOAN CORPORATION
69 W. Huron St.
Phone FE deral 3-7181

Up to
$500 CASH
for You Today
30,000 FAMILIES IN PONTIAC and Oakland County have borrowed from Buckners in the last 37 years.
BUCKNERS IS THE OLD RELIABLE UP-TO-DATE LOAN COMPANY WHERE YOU ARE ALWAYS WELL TREATED.
When illness comes: When there are layoffs or short time employment you will be glad you are dealing with Buckner's where you are always sure of kind and considerate treatment.
BETTER SAFE THAN SORRY
You can obtain up to $500 today or any day at Buckner's for a short time or take up to 36 months to repay on low monthly payments. The charge is less than you think
BORROW THE CASH YOU NEED AT
Buckner
FINANCE COMPANY
Above Walgreens FE 4-0541
Corner of Saginaw and Huron Streets, Pontiac
Also Drayton Plains
4383 Dixie Highway
Across from Post Office
Phone OR 3-1221

Money to Loan 53

(State Licensed Lenders)

LOANS $25 TO $500
BAXTER & LIVINGSTONE
64 W. Lawrence St. FE 4-1536

TEAGUE FINANCE CO.
202 N. MAIN
ROCHESTER, MICH.
LOAN $25 TO $500
AUTOS
LIVESTOCK
HOUSEHOLD GOODS
Ph. Rochester OL 6-9711 OL 1-9791

LOANS $25 TO $500
On signature, furniture or car. Phone, write or come in today.
BENEFICIAL FINANCE CO.
7 W Lawrence St.
FE 2-9249 Pontiac

Mortgage Loans 54

LOW INTEREST
Unlimited funds for single family dwellings; mortgage canceled should borrower die. See
H. G. PETERSON
1310 Pontiac State Bank Bldg.
Phone FE 5-8406 or FE 5-8772

Swaps 55

CASH FOR YOUR VACANT CITY lot. FE 5-3060.

EXCHANGE YOUR LAND CONtract (Where you have sold property) for late model car & cash. H. J. VanWelt. OR 3-1356.

'54 DODGE SUBURBAN TRADE on dump truck or older car. MY 3-5821.

FAT STEER, HORSETRAILER, large tent & misc. Swap for ponies, horses, 1½ truck with racks. FE 4-6196.

ICE BOAT, D.N.-60 CLASS. WILL swap for slide projector, stereoticon, opaque projector. FE 2-8612.

OIL BURNER, HEATS 4 TO 5 rooms, good condition, for smaller oil burner. Will sell. 2901 Davis Court, off Scott Lk. Rd.

'51 NASH, TRADE FOR DEER rifle lake over payments. FE 7-6704.

'52 BUICK SPECIAL 2 DR. EXceptionally clean. Fully equipped for your equity in land contract or '54 car. EM 3-0081.

3 CITY LOTS. 164 FEET WIDE, 120 feet deep. Will sell or swap for late model car. FE 2-4120.

SWAP OR SELL SMALL GROcery store in town. Cheap rent. Call after 7. FE 5-2585.

TRADE $3,000 EQUITY IN HOME FOR AUTOMOBILE, LAND CONTRACT, HOUSETRAILER, EQUITY IN YOUR HOME OR WHAT? This is a modern 2 bedroom ranch home, oil furnace, breezeway, garage, 2 lots, shade trees. Clark Real Estate, 1362 W. Huron St. Open evenings, FE 4-6492.

TRADE YOUR LAND CONTRACT, furniture, appliances or auto for new or used good housetrailers. TRAILER EXCHANGE
60 S. Telegraph. Open Eve.

4 GOOD LOTS NEAR LAKE ORion. Swap for small housetrailer. Will give or take difference. FE 5-3845.

WILL SWAP ENCYCLOPEDIA Brittanica Jr. for Ironrite ironer OR 3-4236.

WILL TRADE EXCELLENT, OLDer portable electric Singer sewing machine and cash for cabinet or portable electric Singer not more than 5 years old. FE 2-7863.

For Sale Clothing 56

ALASKAN SEAL FUR COAT, $150. FE 5-9219. Or FE 2-7872.

BARGAINS ON MEN'S, WOMEN'S and children's clothing. Resale Shop, 297 Oakland Ave.

GIRL'S SIZE 10, ¾ COAT AND hat, $4.00. 2 skirts, $1.50 each. FE 4-1000.

MAN'S SHARKSKIN SUIT, COAT, size 39, waist 30 and length 31. Worn twice. Cost $75. Sell for $35. 402 W. Huron, Apt. 1. FE 5-0186 before 3:00

MINK COAT, STOUT SIZE. $50. MI 6-0006. 1186 Buckingham.

SILVER FOX JACKET, 12 TO 14. A-1 condition $35. FE 5-4343 after 3.

SPECIAL GROUP OF MEN'S TOPcoats, overcoats, and stormcoats from our regular stocks. Values to $65.
NOW $25
Osmun's Dwontown Store Only.

WINTER COAT, SIZE 9 (SHORT). ALSO TEAL BLUE SUIT SIZE 9-10. FE 5-5519 AFTER 6 P.M.

2 NEW BALLERINA LENGTH formals, Size 10 and 11, 170 Oneida Rd. FE 2-3442.

Sale Household Goods 57

9 PIECE DINING ROOM SUITE $40., table model broiler, maple twin beds with good springs $20. OR 3-6261.

AUTOMATIC HOTPOINT DRYER. 34 Frank St. FE 2-4891.

A GOOD BUY, RADIOS, $8 AND $10. FE 5-8755.

1 LIVING ROOM SUITE AND chair with slip covers, 1 lamp, 2 small tables and 1 stool. 6151 Overlook Dr., Clarkston. After 6 and week ends.

ABOUT ANYTHING YOU WANT CAN BE FOUND AT L & S. Oil space heaters, all sizes; school desks with seats attached; new book case head board beds, complete, $34; refrigerators, $25 up; ranges, gas & elec., $5 up; beds, all sizes, $3 up; TV sets, $25 up; radios, $5 up; new chrome dinette sets, 5 pc. $49.95 up; chests, new & used, $5 up; bedroom suites, $49.95 up; living rm. suites, $12.95 up; dining room suites, $19.50 up. Many other items.
USE OUR EASY PAYMENT OR LAY-AWAY PLAN
WE BUY, SELL, TRADE ANYTHING. COME OUT & LOOK AROUND. 2 ACRES OF FREE PARKING. OPEN MON., TUES., THURS., FRI., SAT. 9 TO 9. WED. NIGHT TO 5:30; SUN. 12 TO 6.
L & S SALES CO., 4 mi. east of Pontiac; or 1 mi. east of Auburn Heights on Auburn Rd., M59.
FE 2-2866

APARTMENT SIZE ELECTRIC range, $50. FE 5-3280.

ANTIQUE PLATFORM ROCKER and new roll-away bed. Numerous other household items. OL 2-7241.

ARMSTRONG'S
12 FT. LINOLEUM YD. ..69c
4½ Ft. Wall Tile.....25c
ANY PATTERN YOU CHOOSE
SYERS, 141 W. HURON

ANTIQUE SOLID MAHOGANY double sleigh bed, complete. Matching mirror with bureau, $100. MI 4-0366.

ALL MAHOGANY, JUST LIKE new, bed, living room furniture, reasonable, no dealers. 2461 Opdyke Rd. Apartment No. 1.

AUTOMATIC ELECTRIC DRYER. No down payment. Balance at $10 per month. Late model automatic washer. Balance at $6 per month. Phone MY 3-3711.

RED MOHAIR DAVENPORT AND chair Beautiful condition. $89.50.
CLAYTON'S
FE 5-8811 or FE 5-8974

52 Gal. Electric
Water heater—name brand Reg. $149.95—Now $99.95
L. A. WAGNER CO.
1960 N. Opdyke, Cor. Pontiac Rd.
FE 5-0221

ALL GLASS CHINA, $24.50, CRIB, $7.95, twin beds, $2.95, sofa sleeper $59.50, Jr. dining room suite, $39.50, dressers, bedroom suite, chifferobe, gas and electric stoves. Complete line of used furniture and dishes. Terms.
MAIN FURNITURE
1220 Baldwin Next to Adler's Mkt.
Free Parking FE 5-3853

BOTTLE GAS
Installed in your home for $23.77 complete. Kenyon Fuel-gas. 5268 Dixie Hwy. OR 3-2401.

BENDIX AUTOMATIC WASHER. Good condition. $35. FE 2-0869.

1951 KENMORE AUTOMATIC washer. In very good condition. FE 5-2273 after 5 p.m.

CASH FOR SMALL RADIOS, working or not. FE 5-8755.

WHY BE A TENANT?
Many excellent home-buys at easy terms in the Classified Ads.

Sale Household Goods 57

CASH FOR ALL KINDS OF USED furniture or dishes. FE 5-3053.

CRIB, MATTRESS & HIGHCHAIR, $10. Wardrobe trunk, large metal, $15. Yale & Towne chain fall for ½ ton complete, $50. OR 3-9470.

CASH FOR FURNITURE OR tools. Phone OR 3-2717.

CHINA CABINET, 1950 SEWING machine, $12.50, 2 pc. sectional, $14.50, large dining table, $7.50, apt. gas stove, $9.50, kerosene cook range, $14.50, new wrought iron bunk beds and springs, $29.95 new ironing boards, $3.75, new end tables, $1.69, 9x6 linoleum, $2.29, new 30 in. electric stove, $139, wardrobe truck, $9.50. We can furnish 3 rooms new furniture, kitchen, living room, bedroom for $249.
Easy terms or lay-away
Free parking—Free delivery.
BANK FURNITURE
43 Orchard Lake Ave. FE 4-7881

CHUCK'S USED FURNITURE and appliances. We buy, sell, and exchange. 240 Baldwin Ave.

DAVENPORT, 3 CHAIRS, INLAID wood french style tables, glass covered. Complete dining room suite. FE 2-4664.

DUO - THERM OIL BURNER, with tank and blower. Excellent condition. 5 room. $45. OL 1-4389.

DINING ROOM SET, AUTOMATIC Maytag washer, gas stove, dresser, vanity, single mattress, mantle clock, and other misc. items. FE 3-3442, 170 Oneida.

ELECTRIC RANGE, 3 BURNERS and deepwell, side oven. $20. MA 5-9652.

ELECTROMASTER COOKING range. Duo therm oil surface heater. MA 5-2485.

ELECTROLUX, GOOD CONDItion. Cheap. FE 5-0642.

EASY SPIN DRYER WASHERS and Maytag washers. Guaranteed. FE 4-5169.

FOR SALE GUARANTEED Refrigerators ..... $39.95 up
Wringer washers ..... $39.95 up
Spinner washers ..... $69.95 up
Vacuum cleaners ..... $ 7.95 up
Roy's 96 Oakland FE 2-4021

JANUARY BARGAINS
Walnut dining room suite .. $29.00
Odd buffets 5.00
Odd vanity 12.00
Dresser with large mirror .. 8.00
Warm morning heatrola 20.00
Norge oil burner with fan 25.00
Washing machine 10.00
Bed, complete 10.00
We buy sell and exchange everything for the home.
Oakland Furniture
104 S. Saginaw FE 2-5523

FREEZER CHEST, GIBSON 15 ft. deluxe, used 10 months. Cheap. FE 2-0982.

FLOOR MODEL SALE
End, step & corner tables $9.95 up
$29.95 table lamps now $15.95
Seeley mattresses, reg. $59.50, now $39.50.
Seeley Hollywood beds $9.50
Mahogany beds $29.50
Bedroom suites $129.95
USED MERCHANDISE
Frigidaire refrigerator $39.50
Used apt. size electric range $39.50
Used Westinghouse dryer $89.50
CLAYTON'S
Furniture, Appliances
3065 Orchard Lake Rd.
Keego Harbor
FE 5-8811 or FE 5-8974

GAS RANGE, $37. OCCASIONAL chair, $7 and floor lamp, $9. All like new. FE 5-3694. Call after 5 p.m.

G.E. TV CONSOLE WITH 1 YR. warranty on picture tube, $75. Also Emerson TV console $65. FE 4-9736, 127 South Parke St.

GE DRYER $79.95
Apt. size gas range $49.95
Hoover cleaner & Att. $14.95
Refrigerator, dual unit $39.95
Bendix auto. $39.95
CRUMP ELECTRIC
3465 Auburn FE 4-3573

JANUARY BARGAINS
ALL NEW MERCHANDISE
Cotton mattresses $8.95
Innerspring mattresses 14.95
Metal bunk beds, complete .. 39.95
4 drawer mahogany chest .. 19.50
$29.00 9x12 Woolsheen rugs 14.95
Metal wardrobe 12.95
Double door metal cabinets .. 8.95
Prices slashed on all new merchandise.
We buy, sell and exchange everything for the home.
Oakland Furniture
104 S. Saginaw FE 2-5523

HOOVER VACUUM, LIKE NEW. $14.95 Belts bags brushes, all makes 956 Myrtle, Huron Gardens.

KENMORE WASHER, $25. OR 3-9046.

3 PC. WALNUT BEDROOM SUITE. Good condition. FE 2-2592 after 5:30.

8 PIECE SOLID WALNUT DINING room suite. Pads included. FE 4-7487.

LIVING ROOM 3 PIECE SECtional, also platform rocker. FE 2-8746.

LINOLEUM AND PAINT SALE Half price at Jacks. 183 N. Perry Near Sears.

LARGE MAHOGANY DUNCAN Phyfe dining table, 4 side chairs and host chair. Very good condition. $50. FE 5-9007.

MATTRESS AND HOLLYWOOD beds, All new You save. Closed on Sat. Hilberg 52 Williams. FE 5-9631.

MOTOROLA 17 IN. TV RADIO, phono combination. Excellent condition. FE 4-9726.

MOTOROLA 19" TV, NEW PICT. tube, cabinet metal sink, Frigidaire electric range. 41 Plymouth 2 door. 4878 Georgia Dr. FE 4-4648.

OLD VELOUR OR VELVET drapes, good condition. MI 4-7013.

3 ROOMS
OF
USED FURNITURE
Davenport and chair, 2 end tables, 1 cocktail table, 2 table lamps, floor lamp
$69.50
Table, buffet and 6 chairs
$59.50
Dresser with mirror, bed complete.
$59.50
MANY ITEMS
Easy Terms
THOMAS ECONOMY FURNITURE CO.
BED COMPLETE
361 S. Saginaw St.
Pontiac, Michigan

ONE 9 BY 15 GRAY WOOL CARpet and pad, perfect condition. FE 4-9436.

Pre-Inventory Sale
Floor model Ironrite $148.95
52 gal. electric water heater $99.95
30 in. Frigidaire electric range $169.95
Youngstown sink ..... $ 89.95
Philco range $169.95
CRUMP ELECTRIC
3465 Auburn Rd. FE 4-3573

ROUND LAMP TABLE, $5; WALnut veneer dresser, $6; 6 ft. wood folding screen, $5; Man's dress suit $15; Girl's winter coat, $8. OR 3-9441 after 4 p.m.

ROLL-A-WAY BED, LAMPS, SHOE roller skates, bed and dresser, upholstered rocker. FE 4-7904.

STOVES BOUGHT, SOLD & EXchanged Turner's 602 Mt. Clemens FE 2-0801

SMALL SIZE EASY WHIRL DRY washer, good condition. FE 5-2014.

SIMMONS STUDIO COUCH, 6 mos. old; 1 Duncan Phyfe coffee table & step table. FE 5-4278.

SOLID WALNUT OVAL TOP occasional table. Victorian styling. $20. 55 Waldo, FE 2-2065.

12½ PHILCO TELEVISION, GOOD shape. $40. FE 3-1363.

TV, RADIO AND JUNK RUMmage Sale. Thurs. 3 to 5 p.m. Hampton's Old Store, 286 State.

TV, CHEAP. GAS RANGE, $20. Electric stove, $20. Washing machine, $20. ¾ box springs, never used, $15. FE 5-2766.

9x12 Linoleums....$2.98
Inlaid 6' wide 75c
Reg. 60c Wall Lin. 29c
Reg. 94.95 House Paint $1.49
Reg. $6.95 Enamel $2.99
Harold's, 140 S. Saginaw

SLICE OF HAM



Sale Household Goods 57

USED TV'S, $49.50 AND UP. R. B. Munro Electric, 1060 W. Huron.

8 PIECE OAK DINING ROOM suite, $45. OR 3-1741. FE 2-4125.

Used Trade-in Dept.
Apt. size gas stove $29.95
Electric range $39.95
2 pc. living room suite $19.95
Upholstered chairs ..... $ 4.95
5 pc. wood breakfast set ... $24.95
6 pc. dining room set $45.95
Bed and Spring $19.95
Large Dresser $19.95
SMALL DOWN PAYMENT
FREE PARKING
WYMAN'S
18 W. Pike Only

WESTINGHOUSE ELECTRIC clothes dryer, $100. FE 4-9342.

USED GAS RANGES: $20.50 AND up. R. B. Munro Electric, 1060 W. Huron.

2 WARM MORNING HEATERS. OL 1-5787.

2 PIECE LIVING ROOM SUITE. Good condition. FE 2-8015.

WASHING MACHINE, GOOD CONdition. Misc. articles. FE 5-2948.

WESTINGHOUSE LAUNDRA-MAT. Excellent condition. Reasonable. FE 5-0691.

WHITE TABLE TOP STOVE. EXcellent condition. FE 5-8687.

WAYNE GABERT'S APPLIANCE SPECIALS
Maytag, square tub washer $59
Admiral T.V. console $59
$99.95 Speed-Queen cabinet ironer, floor sample $69
G. E. refrigerator, 7 cu. ft., like new $89
Agitator type auto. washer $89
Save up to 25 per cent on new floor samples. 2 yrs. to pay.
121 N. Saginaw FE 5-6189

For Sale Miscellaneous 60

ALL ELECTRIC TOOLS, APPLIances at wholesale prices to all. GENERAL WAREHOUSE CO., 2258 Dixie Hwy. PARK FREE.

Artists' supplies, hobby supplies—check our new classification "Hobbies and Supplies" No. 24A.

AIR COMPRESSORS, FROST breakers, electric sewer cleaners, floor sanders, used sump pumps for sale and rent.
CONE'S RENTAL
1251 Baldwin FE 2-0077

ANCHOR FENCES
No money down, F.H.A. approved. FREE ESTIMATES. FE 5-7471.

AUDIUM HEARING AIDS ARE not noisy; get free trial, be convinced. Rules. FE 2-7900.

ANTIQUE HOUSE SHUTTERS and farm bell. MY 3-3361.

BUY NOW AT DEALER COST. new power mowers, 1954 models Reel and Rotary. These are not off brands but are well known quality makes. This is not a trick ad. We simply are clearing out 1954 machines because 1955 models are on the way. W. F. Miller Garden & Lawn Equipment, 1503 South Woodward Ave. (North of 14 Mile), Birmingham. Phone: Midwest 4-6009.

AUTOMATIC DAMPER CONTROL for hot air furnace. Complete $11. FE 4-5891.

APARTMENT SIZE GAS RANGES, four burner $129.95 value $99.95. Slightly scratched. Also several full size ranges in electric and gas at extraordinary values. Michigan Fluorescent, 393 Orchard Lake Ave.

BOYS BICYCLE, LIKE NEW. Also, sable dyed muskrat coat, size 12. FE 4-9636. Call after 5:30.

BURMEISTER'S
LUMBER
TWO YARDS
PONTIAC—DETROIT
OPEN 8 A.M TO 8 P.M.
C & C. PRICES
Rock Lath, per bund. ..... $ .98
4x8 Sheetrock, per sheet .... $ 1.25
1x8 W. Pine boards, per M $79.00
1x12 W. Pine boards, per M $79.00
1x12 W. Pine shelving, per ft. $ .15
2x4 red fir special, per ft. $ .06
2x6 red fir special per M $85.00
2x8 red fir special per m $85.00
1x4 pine floor, per m ..... $ 110
Ceiling tile, per ft. ..... $ .09
Zonolite, per bag ..... $ 1.35
Loose Rock Wool ..... $ 1.25
3" blanket Insul. per 100 ft. $ 4.45
4x8x¼ Plyscore, each ..... $ 5.95
4x8x⅜ Plywood, each ..... $ 4.45
W. P. Combination doors $14.95
Aluminum combination doors $29.95
3 pc. colored bath sets, all fittings complete, only .. $149.95
HARDWARE—PLUMBING
BOYDELL PAINTS
IF YOU ARE BUILDING A HOUSE DRIVE OUT TO BURMEISTER'S AND SAVE UP TO $500 ON ALL MATERIALS
MAKE SURE IT'S
BURMEISTER
Northern Lumber Co.
8197 Cooley Lake Rd.
Pontiac Telegraph & 9 Mile Rd.
Detroit FL 1-4184

BOY'S BICYCLE, 26", GOOD CONdition, $25. Hoover sweeper and attachments, $10. Oak drop leaf table, $5. FE 4-2741.

Burke Lumber Company
White Pine selects, random widths and lengths, $275 per M.
CASH FOR FURNITURE
FE 4-7881

BATHTUBS, BATHTUBS, BATHtubs. We have made a special purchase direct from a Railroad Freight Claim Dept. of 5 ft. cast iron tubs that were damaged in transit. These are nationally famous brands. $99.50 value $29.95. Also large quantity of lavatories, complete with fittings. $14.95. Michigan Fluorescent, 393 Orchard Lake Ave.

CHROME DINETTE SETS. Assemble these yourself and save. Four chairs and table, $69.95 value, $29.95. These are brand new 1954 models, famous makes, formica tops. All popular colors. Come in. Look, compare and be convinced of these extraordinary bargains. Michigan Fluorescent, 393 Orchard Lake Ave.

CONGA WALL 29c RUNNING FT. 9x9 VINYL TILE 10c EACH
Smith's, 257 S. Saginaw

For Sale Miscellaneous 60

CLEAVER - BROOKS HEVE-OIL burner, steel boiler with 1000 sq. ft. capacity oil tank and connections. All in good working order. $300. FE 5-6507.

CIRCLE FLUORESCENT FIXtures, newest, brightest and most modern type of lighting for kitchens, dinettes, bedroom and recreation rooms. $11.95 value $5.95. Slightly factory marred. Call at factory showrooms. Michigan Fluorescent, 393 Orchard Lake Ave.

CLOSING OUT
1954 PAINT COLORS AT
25% DISCOUNT
INTERIOR FLAT
INTERIOR SATIN FINISH
INTERIOR GLOSS ENAMEL
Also includes many other paints.
BLAYLOCK

COAL & BUILDING SUPPLY CO. 81 Orchard Lake Ave. FE 3-7101

COAL PACKING MACHINE. Makes package coal. Will trade. FE 2-9565.

CHOREMASTER LAWN MOWER and snow plow attachment. Baby buggy, like new. Call FE 5-3458.

DAYTON SHALLOW-WELL JET pumps $78.95
DuPont flat wall paint ... $2.79 gal.
DuPont interior semigloss $3.79 gal.
McBride Hardware
OPEN SUNDAYS 9 TO 12 FE 2-9392
1927 Auburn Rd. (at Crooks)

DISSTON 30 INCH CHAIN SAW. Model D. O. 100. OR 3-7949.

DO IT YOURSELF
BUILD YOUR OWN HOME AND save over half. We will furnish material and land, you furnish labor.
8161 Dixie Hwy. Carkston
MA 5-5811

ENCYCLOPEDIA
36 volumes ½ price. FE 2-3952.

FREE STANDING TOILETS $17.95. Washbowls with fittings ... $11.95
21x32 double sinks ..... $ 9.95
3 piece bath sets with fittings White $61.95 Colored $100.50
Factory Seconds—Irregulars
SAVE PLUMBING SUPPLY
100 S. Saginaw St. FE 5-2100

FORMICA
Table tops ..... $1.95 ea.
Wrought Iron legs in stock.
FLOOR SHOP
Open 9-6 99 S. Saginaw St.

G & M COMPANY
SAWS AND SCISSORS, MACHINE SHARPENED. ALL WORK IS GUARANTEED.
FE 5-7835 2529 Opdyke Rd.

2 GARAGES TO DISMANTEL. $20 and $30 each. Doors, lumber, plumbing supplies. Reasonable. Union Wrecking Co., 31245 W. Eight Mile Rd. or 13701 Woodrow Wilson near Davison. Kenwood 5-1660

12½ IN USED T. V. $29.95
16 in. used T. V. $49.95
WALTON TV
Walton, Cor. Joslyn FE 2-2257

GROCERY STORE FIXTURES, meat counters, scales, etc. Will trade. FE 2-9565.

Garage Doors
Complete stock of number 2 doors to be sold. All sizes available reduced prices. We do garage front remodeling and installing. Estimates free
371 S. Paddock FE 2-0203
BERRY DOOR SALES CO.

Garage Doors
Time will tell you
QUALITY COSTS LESS
Taylor Made Garage Doors
Great Lakes Overhead Door Co.
2010 Dixie Hwy. FE 4-5604

HAND BRAIDED RUGS MADE from new or used material, dyed to color, any size. MA 4-1971.

HOT WATER HEATER, 30 GAL., New, approved for use on Consumers lines, $96.50 and $119.50 values, $49.50. These are slightly marred. Also electric, oil and bottled gas heaters at terrific values. Michigan Fluorescent, 393 Orchard Lake Ave.

HEATING STOVE, 22" CAST IRON furnace, 6331 Elis. Lk. Rd.1 FE 7-0333.

HOLLINGSHEAD VARIETY store. 7 miles out Baldwin. Armstrong floor covering and Mac-O-Lac paints. Phone FE 5-7945.

INTERESTED IN PHOTOGRAPHic equipment and dark room supplies? See Classifications HOBBIES & SUPPLIES 24A and CAMERAS & EQUIPMENT, 61A.

INSULATE NOW AND SAVE MONEY
CALL
M. A. Benson
549 N. Saginaw St. FEderal 4-2521.

KITCHEN SINKS FROM $3.75 UP. Grade B. Double sinks from $10.50. G. A. Thompson, 80 S. Perry.

KITCHEN CABINET SINK 54 IN. complete with faucets, $139.95 value, $88.50. Also wall and base cabinets at terrific values. These are slightly transit marred. Michigan Fluorescent, 393 Orchard Lake Ave.

ICE FISH HOUSE.
MA 6-3900.

LAVATORIES, COMPLETE WITH faucets, $24.50 value, $14.95. Also toilets, bathtubs, shower stalls at terrific values. These are crate marred Michigan Fluorescent, 393 Orchard Lake Ave.

LUMBER
Sheetrock and Rocklath, 1"x6"-8"-12" W P utility boards, $85.00 M. ft. delivered Roofing and siding all types, Insulation $4.50 100 sq. ft. Doors and windows, fast del. Interior & Exterior plywoods, Insulated Wood siding, W. P. Cedar, Red wood Panelling, Oak & Softwood flooring. Bring your material list now.
Paul St. Cyr Lumber Co.
6120 Bogie Lake Rd. Commerce
EM 3-2731

6' - 4½ - 5' ENAMEL RECESSED bathtubs, Crate marred, $21.95 up. SAVE Supply 100 S. Saginaw St.

1-3 H.P. JET PUMPS, $69.50. 1-3 H.P deep well jet pumps with 12 gal. tank, $112.50.
G. A. Thompson, 80 S. Perry

LIONEL & AMERICAN FLYER TRAINS
AUTHORIZED FACTORY SERVice and genuine factory parts. Free test on factory analyzer.
TASKER'S, 63 W. Huron St.

MEDICINE CABINETS WITH two sparate chrome fluorescent lights, $29.95 value, $19.45. Lavatories, complete $14.95. These are factory irregulars. Michigan Fluorescent, 393 Orchard Lake Ave.

For Sale Miscellaneous 60

MYERS PUMPS
1-3 H. P. Myers shell well jet pumps now $69.
No money down. Trade ins accepted. Regular $129.50 Youngstown 54 in. cabinet sink now $94.50.
EVINRUDE OUTBOARD MOTORS See the new 1955 models.
KELLY'S HARDWARE
3994 Auburn At Adams FE 2-8811

NICE GAS HEATER FOR SALE, used only 3 mos. 45,000 BTU. Fully vented with 100 per cent safety valve and pilot light. Sell reasonable FE 5-0963.

PROFESSIONAL ELECTRIC HAIR clippers. Like New. FE 5-2469.

NEW HOTPOINT AUTOMATIC washer Was $249.95, NOW $199.95
New Hotpoint auto dishwasher. Was $329.95 ..... NOW $229.95
New Hotpoint clothes dryer, was $249.95 ..... NOW $199.95
New 11 ft. Crosley refrigerator, Was $439.95 ..... NOW $339.95
Used Washing Mach. $49.95
SWEETS RADIO & APPLIANCE
422 W. Huron FE 4-1132

New & Used Lumber
Excellent used 2x4s—2x6s—2x8s—3x12—3x14s
Used doors, comp. with frames. SAVE by getting our figures on complete lumber lists.
SURPLUS LUMBER
AND MATERIAL SALES CO.
5340 Highland Rd. (M-

For Sale Housetrailers 78

1953 ROYAL COACH 28 FOOT, modern, excellent condition, reasonable equity. FE 5-7331.

'28 FOOT LIBERTY CHEAP. 8300 Pontiac Lake Road.

NEWLY REFINISHED 1948, 27 FT. National housetrailer. Must see to appreciate. Very reasonable. FE 5-1210.

31 FT. MODERN, 1952 TRAVEL-All. 1226 Taylor Rd.

WILL TRADE EQUITY IN 3 ROOM house for small housetrailer and $700. FE 4-0361.

27' LIBERTY, GOOD CONDITION. Has toilet. $900. FE 5-8294.

1952 30 FOOT PONTIAC CHIEF, clean modern, including TV. EM 3-2861.

Rent Trailer Space 79

PARKHURST TRAILER CT. Strictly modern, well kept roads and grounds. School bus, shopping facilities. MY 2-4611.

3 MILES FROM HEART OF CITY on shores of Square Lk. Few lots available. S. Telegraph and Ward Rd.

Auto Acessories 80

Auto Glass Service

When you need it! Have you tried our service? Glass installed while you wait. Insurance jobs honored. All work guaranteed. Free 1 lb. of coffee to a customer with each door glass or windshield installed.

HUB AUTO GLASS CO.
122 Oakland Ave. FE 4-7066

AM WRECKING '49 FORD CLUB Coupe, has '52 engine in excellent shape. Four white side walls like new. Will sell any unit, etc. Call Midwest 4-2211 after 3:30.

ATTENTION!

We are wrecking 1949 to 1954 cars and trucks. We have several late model low mileage used engines. Transmission and rear axles and body parts. Rebuilt starters, generators and voltage controls.

SCHRAM AUTO PARTS
2539 Dixie Hwy. FE 4-4533

LOUIE'S AUTO PARTS
Open Eves. 7 days a week.
Starters and generators.... $6.50
Rebuilt springs $7.50
Lots of used parts for '46 cars and up.
886 Oakland Ave. Ph. FE 4-4513

NEW, NOT USED FIRESTONE white side wall tire and tube. MA 6-2485.

Auto Service 81

REPAIRS, BUMPING & PAINTING
FREE ESTIMATE
ALL MAKES OF CARS
PAYMENT PLAN
BRAID MOTOR SALES
PHONE FE 2-0186
30 Years Fair Dealing
Cass at West Pike St.

CRANKSHAFT GRINDING IN THE car. Cylinders rebored. Zuck Machine Shop, 23 Hood. Ph. FE 2-2563.

For Sale Motorcycles 83

FOR PARTS AND SERVICE ON your Harley Davidson see Harley Davidson Sales Co. 372 S. Saginaw.

Boats & Accessories 85

BOATS: BUY, SELL, TRADE, 375 S. Telegraph. FE 3-4700.

EVINRUDE MOTORS PENN YAN & Aluma-Craft boats. Marine Sales & Service. EM 2-8996.

ICE BOAT, D.N.-60 CLASS, SELL or swap for slide projector, stereopticon, opaque projector. FE 2-8612.

JOHNSON OUTBOARD MOTORS. Starcraft aluminum boats, Tee-Nee trailers. Everything for the boats. Owen's Cruisers.
OWEN MARINE SUPPLIES
386 Orchard Lake Ave. FE 2-8020

MERCURY OUTBOARD MOTORS. Switzer Craft and Yellow Jacket Boats.
SHORTY HOOK'S PLACE
At Pine Lake. Phone FE 2-5260

OUTBOARD MOTOR, JOHNSON, 5 HP. Used only 40 hours. $75. MI 6-1264.

Transportation Offered 87

CARS READY FOR SEATTLE, Los Angeles, Frisco and Portland.
PONTIAC DRIVE AWAY SERVICE
FE 4-5139 53½ Union St.

TRUCK GOING NORTH, PART load either way. FE 5-6906.

Wanted Used Cars 88

CALIF. BUYER HERE
NEEDS 50 SHARP CARS
AVERILL'S 2020 DIXIE HWY.
FE 2-9878 or FE 4-6896

THE HIGH DOLLAR
For high grade used cars. We need them. Drive the extra mile, it will pay you well. 4540 Dixie Hwy.
H. J. VANWELT
OR 3-1355

TOP CASH $$$ FOR TOP CLEAN CARS. ANY MAKE OR MODEL. ECONOMY CARS 22 AUBURN

PRICE THE REST, THEN GET the best from
BILL SPENCE
USED CARS
62 Oakland Ave. FE 4-7333

PAULSON
Will pay top dollar for your '49 to '53 car.
66 S. PERRY ST.
FE 4-6882

SCRAP CARS OR CHEAP CARS. OR 3-4511

NOW BUYING CLEAN CARS
BOB FROST INC.
850 S. Woodward Birmingham

WTD. JUNK CARS & SCRAP IRON. Fast service. Call FE 4-9582.

WANTED: LATE MODEL WRECK cars '49 to '54.
Bagley Auto Parts
FE 5-9219 FE 5-9210
170 BAGLEY ST.

See M&M Motor Sales
For top dollar on late model cars.
2627 Dixie Hwy. OR 3-1603

WANTED — LATE MODEL wrecked cars and junk cars. Hollerback's Auto Parts. FE 8-1431.

WTD. SCRAP AND CHEAP CARS. FE 3-9467 or FE 2-2666 eves.

Wanted Used Trucks 89

WANTED: FORD PANEL, '37 ½ ton. MA 6-2449.

½ TON PICKUP, MUST BE IN good condition. Bargain. OR 3-2702.

For Sale Housetrailers 78

'51 CHEVROLET ½ TON PICKUP. $10 down & assume payments. 464 S. Woodward, Birmingham.

'51 FORD ½ TON PICKUP. $10 down & assume payments. 464 S. Woodward, Birmingham.

1946 FORD DUMP TRUCK. A-1 motor. Best offer takes. FE 4-1196. 190 S. Lynn.

8 26-FT. SEMI-VANS. VERY GOOD condition, $650 each. Hutchinson Trailer Sales, Drayton Plains.

1951 PONTIAC
SEDAN DELIVERY
RADIO AND HEATER
EXCELLENT CONDITION
$595
LARRY JEROME
Rochester Ford Dealer
PH. OL 1-9711
"FOR MORE THAN 30 YEARS A GOOD PLACE TO BUY"

BECOME A HOME OWNER! You'll find what you want in the Want Ads! See 'em NOW.

For Sale Used Trucks 90

'41 G. M. C. TRUCK ½ TON pickup. New battery, 750-16 6 ply tires on rear. Radio and heater. $125. FE 5-8294. 63 Belvedue.

1950 FORD ½ TON PICKUP, good condition. FE 4-5196 after 7:00 p.m.

GMC
Triple Checked Used Trucks
1950 GMC TANDEM MODEL HCW 725, 426 CU. IN. ENGINE. JUST OVERHAULED, 5 SPEED MAIN TRANS. WITH 3 SPEED AUX. TRANS. TANDEM DRIVE WITH TORQUE DIVIDER AND LOCKOUT. 1000x20 TIRES.

'51 IHC PICKUP	$495
'51 CHEVROLET PICKUP	$595
'51 FORD PICKUP	$595
'51 IHC STAKE	$595
'49 IHC PANEL	$245

WILSON GMC
809 S. Woodward
FE 4-4531

For Sale Used Cars 91

'41 BUICK. REAL GOOD TRANSportation. Ph. FE 3-9177.

1950 BUICK 2 DOOR $10 DOWN and assume payments. 464 S. Woodward, Brimingham.

BUICK 1954 CENTURY RIVIERA. 7700 mi. Black with white top. Fully equipped. Will take older model car in trade. EM 3-4927.

1953 BUICK SUPER, STATION wagon, radio, heater, Dynaflow, white side wall tires. A clean one owner car. Must be seen to appreciate.

Bob Frost, Inc.
LINCOLN MERCURY DEALER
850 S. WOODWARD
BIRMINGHAM

1953 BUICK SUPER, 4 DOOR, RADIO, HEATER, DYNAFLOW, ONE OWNER, WILL TRADE. FE 2-4120.

1954 BUICK SPECIAL 2 DOOR. 5,000 miles, $75 Scott Lake Rd.

A REAL GOOD 1950 BUICK SUper 4 door Riviera. Full access. Reas. Original owner. FE 5-3591.

1952 TWO TONE GREEN, 4 DOOR Cadillac. Very clean and in first class condition, one owner. May be seen at Bunker's garage, Keego Harbor. $1,900.

1950 CADILLAC 4 DR.
Beautiful 1950, 62, 4 dr. Royal Master tires, 1 owner. Purchased new by local doctors wife. The best buy in town.
68 Oakland FE 2-2351

'51 CHEVROLET CONVERTIBLE. $10 down & assume payments. 464 S. Woodward. Birmingham.

1952 CHEVROLET STYLINE DEluxe 2 door, 2 tone paint. Radio and heater. White sidewall tires. Spotlight. Sharp! $895, $195 down.
Carkner - Studebaker
Birmingham MI 4-3410

TAYLOR CHEVROLET SPECIAL
1954 Chevrolet deluxe sedan. Large heater. Seatcovers, windshield washer and back up lights. Special price at $1265.
TAYLOR'S
At Walled Lake
"Since 1831"
Phone MArket 4-1561

CHEVROLET 1952 DELUXE 2 DR. 1 owner. Excellent condition. Loaded with extras. MA 4-2910.

CHEVIE, '53 DELUXE, POWER glide, all access., undercoated. 20,000. One owner. FE 5-0213.

CHEVROLET 1950, 2 DOOR. Clean throughout. Bargain $395. FE 3-7542.

CADILLAC, 1953, 62, fully equipped, low mileage, safety tires. Call owner, MI 4-7180.

CHEV. '47 CLUB COUPE, GOOD condition. FE 4-5771.

'54 CHEVE, 210 SERIES, WOULD consider cheap trade in. FE 5-3564

'47 CHEVIE	$97
'47 Plymouth	$97
'41 Pontiac	$55

Plenty Other Late Models and Transportation Specials
115 S. Saginaw

GOOD TRANSPORTATION REASONABLE
1952 CHEVROLETS, $225 EACH.
101 W. Huron

'50 CHEVROLET DELUXE, Estate settled, 18,000 miles. All extras. Beautiful in and outside. Cash or finance. Stored at 86 W. Mansfield.

CHEVE 1947 $150. 4735 WALDON Rd.

CHEVIE 1950, GOOD MOTOR AND tires. Cheap. Can be seen from 11 a.m. to 1 p.m. 3111 Eastwood, off Auburn.

CHRYSLER 1949 NEW YORKER convertible. Single owner. Excellent condition. Equipment includes overdrive, power brakes, almost new snow tires and top. OR 3-1922 or FE 5-6293.

1951 CHRYSLER V-8, RADIO AND heater. Beautiful robins egg blue. New car trade in. $795.
SCHUTZ
MOTORS INC.
DeSoto - Birmingham - Plymouth
MI 4-7811

1951 CHRYSLER NEW YORKER, 4 door sedan, power steering and brakes Torque drive, new tires and brakes. $950. Dale Martin, 412 Main St., Rochester. OL 2-9761.

'51 DESOTO 4 DOOR, $10 DOWN & assume payments. 464 S. Woodward, Birmingham.

'53 DESOTO 4 DOOR, RADIO AND heater, 2 tone, blue and gray. A 1 owner new car trade in. $1,095.
SCHUTZ
MOTORS INC.
DeSoto - Birmingham - Plymouth
MI 4-7811

STRAW HATS in the WINTER?
The smart buyer knows the time to buy, in the off-season. Look over our selection.

1953 BUICK 4 DOOR, 2 tone green, a super Super with that V-8 engine $1,795

1953 DODGE 4 DOOR, Gyromatic transmission. Beautiful light blue finish, white wall tires $1,495

1954 DODGE 4 DOOR, Jet black beauty that has the famous 150 H.P. V-8 engine with Powerflite $1,695

1952 CHEVROLET 2 DOOR. Radio and heater and Poerglide.. $ 875

1950 PONTIAC 2 DOOR. Hydramatic, radio and heater. Look this car over it's a light green beauty!

LOW PRICE TRANSPORTATION

'49 Ford 2 dr. V-8	$270
'48 Plymouth 4 dr.	$150
'49 Nash 2 door	$195
'50 Nash 4 door	$245
'40 Dodge 4 dr.	$250
'48 Buick 4 dr.	$250
'49 Dodge 2 dr.	$295

Riemenschneider Bros.
Dodge-Plymouth
"The Cars With The Forward Look"
232 S. Saginaw St.
Phone FE 2-9131

For Sale Used Cars 91

'40 CHEVE. COUPE, 4 GOOD tires, new battery, good running condition. 139 Marion Ave. FE 2-8233 after 3.

1949 CUSTOM 8 FORD CONVERtible coupe. Radio and heater. Overdrive. New top. $395. No money down.
Carkner - Studebaker
Birmingham MI 4-3410

WE HAVE
1951 Ford Custom 2 door, radio and heater A Black beauty. Your choice of three '50 Fords at a bargain 1951 Chev. Skyline deluxe, 2 door, 2 tone 1 owner, 312 Montesalm.

1947 FORD 2 DOOR, FACTORY Rebuilt motor, new paint. OR 3-9809.

'49 FORD, 2 TONE PAINT, CRESTline chrome, radio, heater, overdrive. $195. 965 Oakland Ave.

FORD, '54 CUSTOM V-8, $225. Take over payments or car of same value. FE 3-3469.

FORD 1954 VICTORIA. FORDOmatic. Radio, heater, whitewalls. Turn signals. Extra clean. Low mileage, MI 4-0045.

'51 FORD CONVERTIBLE. $10 down & assume payments. 464 S. Woodward. Birmingham

FORD, 1948, $145. 4 DOOR. Quick start and good brakes. By owner. OR 3-4875.

1948 FORD, CONVERTIBLE, RAdio and heater, directional lights. $65. FE 2-6439 after 4:00.

1951 FORD, 2 DR., CUSTOM 6, radio heater good condition, 1 owner, FE 3-9106. 3335 Orchard Lake Rd.

FORD, '54 6, 14,000 ACTUAL miles. $1,200. FE 5-1854 after 4 p.m.

'51 MERCURMATIC 4 DOOR, RAdio, heater, seat covers, excellent condition $800. FE 5-1765.

1951 FORD CUSTOM 8 2 DOOR. Radio and heater. Fordomatic. $95 down.
Carkner - Studebaker
Birmingham MI 4-3410

'49 MERCURY 4 DOOR, $10 DOWN & assume payments. 464 S. Woodward, Birmingham.

1952 MERCURY
5 to choose from. All colors and models. Fully equipped. As low as $845
Also a Clean 1952 Mercury 2 door.
Bob Frost, Inc.
LINCOLN-MERCURY DEALER
850 S. WOODWARD
BIRMINGHAM

'47 MERCURY, CLUB COUPE, good body & tires. $75. FE 8-1363.

1950 MERCURY CLUB COUPE. $495. No money down.
Carkner - Studebaker
Birmingham MI 4-3410

1954 FORD SKYLINER FORDOmatic, R.H., W.W., Power Steering. Directionals. Good condition. OR 3-7162 bet. 8-6.

No Credit?
Bad Credit?
Here's the place to buy. No co-signers, no past credit references necessary. If you are 21 and have a job, we have a car for you.
Buy Here
Pay Here
NATIONAL MOTOR SALES
171 S. SAGINAW ST.

PONTIAC RETAIL STORE
GOODWILL USED CARS
Due to the great popularity of the all-new 1955 Pontiac we have an excellent selection of trade-ins. All makes and models, one-owner cars.

'54 FORD
Convertible with radio, heater and overdrive. Like new.
$1,595

'53 DODGE
Diplomat. Radio, heater, automatic transmission and a real buy at—
$1,395

'54 CHEVROLET
2 door, radio, heater and very low mileage.
$1,295

'53 PACKARD
2 door, radio, heater, automatic transmission, very clean.
$1,395

'51 HUDSON
A nice sedan with radio, heater. Transportation special at —
$495

'52 BUICK
4 door Special, radio, heater, sharp car
$1,095

'51 DE SOTO
4 door, radio and heater. 'Solid Value.'
$595

'52 PONTIACS
Chieftain Deluxe 2 dr. & 4 dr. models. A good selection.
$995

'53 CHEVROLET
4 door with radio and heater. Ready to go
$995

'54 PONTIAC
Two Starchief Convertibles—fully equipped.
$1,995 & $2,095

PONTIAC RETAIL STORE
Factory Branch
65 Mt. Clemens at Mill
Phone FE 3-7117

CARNIVAL by Dick Turner



"What's more, I started in at the bottom and worked my way to the very top—and it wasn't easy!"

For Sale Used Cars 91

'51 NASH 2 DOOR, $10 DOWN & assume payments. 464 S. Woodward, Birmingham.

1953 LINCOLN CAPRI, 20,500 MI., all accessories, power steering & power brakes, power windows, $2,100. 4510 Brookfield Dr., Davisburg.

THESE 20 DAY OLD CARS WILL BE SOLD BY THURSDAY
LOW PRICES ACT NOW!

'54 Chev. 2 dr.	$1,347
'53 Dodge 4 dr.	$1,047
'53 Plym. 4 dr.	$997
'53 Chev. 2 dr.	$997
'52 Plym. Cpe.	$547
'51 Stude. 4 dr.	$397
'51 Pont. 4 dr.	$747
'50 Buick 4 dr.	$537
'50 Chev. Conv.	$427
'50 Dodge 2 dr.	$397
'50 Ford 2 dr.	$397
'46 Cadillac	$437
'50 Nash 2 dr.	$287
'40 Dodge Cpe.	$87

SEE 'EM AT
211
S. SAGINAW ST.
Matthews-Hargreaves Chevrolet
FE 4-4546

'46 Pont. 2 dr.	$145
'48 Ply. 2 dr.	$225
'48 Pont.	$195
'49 Ford	$195
'49 Ply.	$295
'50 Ford	$395
'50 Buick	$395

Jerome's
Bright Spot
60 Orchard Lake Ave.

1954 FORD
CONVERTIBLE SKYLINERS
MERCURY
SUNVALLEY HARDTOP
1954 FORD CONVERTIBLE
$1945
LARRY JEROME
Rochester Ford Dealer
PH. OL 1-9711
"FOR MORE THAN 30 YEARS A GOOD PLACE TO BUY"

PRIDE OF THE LOT!

1948 BUICK
The only description of this car is — "New." Interior in spotless condition, body in perfect shape, whitewall tires, radio heater and directional signals. One owner—48,000 actual miles.
$495
KELLER-KOCH
CHRYSLER-PLYMOUTH
Woodward & 13½ Mile Rd.
MIdwest 6-1200

For Sale Used Cars 91

E. Z. TERMS
AT ECONOMY
WE FINANCE

1955	Dodge, Royal color pink.
1953	Packard Clipper, sharp.
1953	Buick Super V-8 full power.
1953	Chevie Bel Air, Radio and heater loaded
1954	Pontiac, White walls, radio, heater, Hydramatic.
1952	Olds V-8 Power steering, fully equipped.
1953	Willys, radio heater, overdrive.
1952	Ford V-8, Overdrive, radio, heater, sharp.
1952	Mercury hardtop, radio, heater, overdrive.
1951	Ford V8s (four of them). Radio, heater, overdrive.
1953	Plymouth, radio, heater, nice.
1953	Henry J 6, on special.
1951	Nash, Radio, heater, overdrive.
1951	Chrysler V-8, radio, heater, power steering.
1951	Buick hardtop, Radio, heater, Dynaflow.
1951	English Ford Turning signals and heater.

We also have 100 other cars to choose from. Will finance with small down
ECONOMY USED CARS
72 Auburn off Saginaw FE 4-2131

TRANSPORTATION SPECIALS

		DOWN PAYMENT
1951	Chevrolet Fordor	$140.00
1951	Chrysler Fordor	140.00
1951	Dodge Tudor	140.00
1951	Ply. Cambridge Fordor	35.00
1951	Ply. Cambridge Fordor	35.00
1950	Chrysler Windsor Fordor	50.00
1950	Chrysler Royal Fordor	50.00
1950	DeSoto Custom Fordor	50.00
1950	Oldsmobile 88 Fordor	50.00
1950	Plymouth Fordor	45.00
1949	Plymouth Fordor	45.00
1949	DeSoto Fordor	45.00
1948	DeSoto Club Coupe	45.00
1948	Plymouth Fordor	45.00
1948	Plymouth Fordor	45.00
1947	DeSoto Fordor	45.00
1947	Oldsmobile Club Coupe	45.00
1946	Plymouth Fourdor	35.00
1946	Pontiac Fordor	35.00
1942	Dodge Tudor	25.00
1940	Hudson Coupe	25.00

BRAID
MOTOR SALES
DeSoto-Plymouth Dealer
30 Years Fair Dealing
Cass at W. Pike St.
FE 2-0186

NOW Or Never
The Boss Says: "All Must Go!" He really means business, so, here they are!

'54 Buick Century 4 dr., Dynaflow, radio, heater, 2 tone green and good whitewall tires....$2,495

'54 Buick Super Riviera, Dynaflow, radio and heater. Beautiful 2 tone white and red.....$2,595

'51 Lincoln 4 dr., Hydramatic. Sharp $895

'51 Buick Special 4 dr., Dynaflow, radio and heater $895

'53 Buicks — Take your pick of four good ones, various models.

No Money Down!

'50 Ford 4 dr.	$495
'50 Hudson	$195
'49 Buick	$495
'49 Pontiac	$395
'49 Ford	$295

Over 70 Cars To Choose From!

REMEMBER
No Reasonable Offer Refused!
OLIVER BUICK
Where Pontiac Buys Its Buicks
FE 2-9101
210 Orchard Lake Ave.
Open Till 9 p.m.

For Sale Used Cars 91

NASH RAMBLER, '51 OR 3-7368 after 5:30.

'53 NASH RAMBLER HARDTOP country club. Radio, heater, Hydramatic, turn signals, white walls tinted glass, reclining seats and twin beds, van Auken guards, leather trim, 2 tone paint. Offer over $1,000. FE 8-1363.

STOP IN TODAY
WE FINANCE
At Economy Used Cars
OVER 150 CARS TO CHOOSE FROM
1939 to '55 in models. Prices range from $25 and up. You make your own deal at Economy.
22 Auburn off Saginaw FE 4-2131

'51 OLDSMOBILE "88" TWO door $1[illegible] down & assume payments. 464 S. Woodward, Birmingham.

West Side Used Cars

1950	Pontiac str. 8 2 door. Extra nice.
1951	Chevie deluxe 2 door.
1949	Mercury sedan. Overdrive.
1949	Dodge Club coupe. Extra nice
1950	Pontiac sedan
1949	Ford 2 door
1951	Buick Special sedan.
1948	Chevie Club Coupe. Clean.
1949 & 1948	½ ton Chevie pickups.
1947	Chevie Sedan delivery

Several more to choose from.
923 W. Huron FE 4-2185

Brick Masons Attention
Pontiac 1953 2 door, 8, accept older car in trade or mason work as down payment. $945. 921 Mt. Clemens St. Ask for Hugh.

1951 NASH AMBASSADOR, 4 door, radio heater and Hydramatic. A wonderful buy at $595.

Bob Frost, Inc.
LINCOLN-MERCURY DEALER
850 S. WOODWARD
BIRMINGHAM

'54 OLDS SUPER 88 FOUR DOOR. 9500 miles. FE 5-0560.

'49 OLDS STATION WAGON. Good condition. OA 8-2457 after 6 p.m.

1948 OLDS (66) CLUB COUPE. Radio and heater. 2 tone green. $95. No down payment. No money down.
Carkner - Studebaker
Birmingham MI 4-3410

OLDS '50 "88" 8 PASSENGER coupe, radio, heater, Hydramatic & twin spotlights. FE 5-8884.

1947 OLDSMOBILE 2 DOOR 90 SEries. $200. FE 4-6365 after 5:30 p.m.

'52 OLD'S SUPER 88 CLEAN INside and out. No reasonable offer refused. Phone FE 8-0061 or OR 3-2497 after 6.

'49 OLDSMOBILE 88 CONVERTible. Hydramatic, radio and heater, white walls, racing engine. FE 2-8756.

PETERSON

1953	Kaiser, 4 door
1953	Willys Sedan
1951	Kaiser 4 door sedan
1949	Kaiser 4 door sedan
1951	Henry J 4 door

KAISER-WILLYS SALES
3774 AUBURN AVE. FE 4-4692

1952 PACKARD, 4 DOOR, RADIO, heater, ultramatic, white wall tires. Excellent condition. Full price $945.
Huron Motor Sales
952 W. Huron FE 2-2641

'53 PLYMOUTH CRANBRIDGE, 4 door, low mileage, cheap. 985 Oakland Ave.

1946 PLYMOUTH, 4 DOOR, GOOD condition. FE 3-2833 after 5.

PLYMOUTH CRANBROOK 1952, 4 door, Heater, Turn signals and Windshield washer. Private owner, $595. MI 4-0689.

PONTIAC 1949 RADIO AND HEATer $395 1950 Ford. Both good condition. FE 2-8405.

'51 PONTIAC 2 DR. $10 DOWN & assume payments. 464 S. Woodward, Birmingham.

'49 PONT. 4 DOOR, FULLY equipped Hydramatic, 1 owner. FE 5-5267.

1950 PONTIAC 4 DOOR, DELUXE. Excellent condition. Hydramatic, radio, heater, white side walls. FE 5-3989. 2382 Pontiac Rd.

1953 PONTIAC DELUXE HYDRAmatic dark green, 4 door. Excellent condition. Will sell to best offer. FE 4-2139.

1954 PONTIAC, 4 DOOR DELUXE. Starchief. Hydramatic. Call after 4:30 or Sat. 338 Pioneer Dr. FE 2-3555.

1954 PONTIAC 4 DOOR STARchief, excellent condition. 12,000 miles. $1795.

1949 Ford tudor, good rubber, heater, a nice car. $295.

1947 Ford station wagon, $95.

Hollerback's Used Cars & Parts
340 Baldwin FE 8-1431

Cy Owens
"Your FORD Dealer"

1954 BUICK
4 dr. sedan. This car is almost new. Beautiful 2 tone grey, white walls, and dynaflow trans. Radio and heater.

1950 MERCURY
4 dr. sedan. Needs some work. A real buy.
$195

1949 LINCOLN
4 dr. sedan. Good mechanical condition. Radio and heater.
$195

1950 FORD
V-8 2 dr. sedan. Radio and heater.
$295

1950 PONTIAC
2 dr. sedan. One of those good ones. Radio and heater.
$350

1953 PLYMOUTH
4 dr. A beautiful green car equipped with seat covers, radio, heater, and white walls.
$750

1950 BUICK
(Super series) 4 dr. sedan. A real good clean car.
$450

1953 PONTIAC
2 dr. sedan. Only 18,000 miles. This car is like new.
$1095

1952 STUDEBAKER
Club Coupe (hard top) in good condition. Only
$495

We Finance—We Trade
OPEN FROM 8 A.M. TO 9 P.M.
FE 5-4101 After 6 FE 5-3588

Cy Owens
"Your FORD Dealer"
147 S. Saginaw St.
FE 5-4101

For Sale Used Cars 91

PONTIAC 1950 DELUXE 4 DOOR hydramatic. EM 3-8732.

1951 PONTIAC, 2 DOOR, DELUXE hydramatic, 1 owner, FE 2-4296

PONTIAC '54, 4 DOOR STARchief. OR 3-3222.

1954 PONTIAC 4 DOOR, HYDRAmatic, power brakes & steering. All accessories, $2,000. FE 5-6977.

TIP TOP USED CARS

1953 Chevrolet 4 door, radio and heater. Clean. $995.

1953 Chrysler, New Yorker 4 door, fully equipped. $1595.

1951 DeSoto Hard top, Radio and heater, white side walls, 2 Tone paint. Clean $895.

1951 Plymouth club coupe. Radio and heater. Full price $395.

1950 DeSoto club coupe. Radio and heater with snow tires on rear. $550.

CLARKSTON MOTOR SALES
Clarkston, Mich.
MAple 5-5141
Open 8 a.m. to 8 p.m. Daily
WE BUY, SELL AND TRADE

1941 PLYMOUTH. FAIR CONDItion. Best offer takes. FE 4-7285.

PONTIAC '53 CONVERTIBLE. Fully equipped. 13,500 mi. Call bet. 11 a.m. and 2:30 p.m. FE 2-4890 or all day Sat.

PONTIAC 8, 1952 2 DR. EXCELlent condition low mileage. Call after 5:00. 3218 Signet, Drayton. OR 3-1314.

PONTIAC '47 STREAMLINER. Good motor. Cheap. FE 4-3853.

PONTIAC 1953 2 DOOR. DELUXE. Hydramatic. A-1 one owner. Low mileage. FE 8-0076.

1954 PONTIAC STARCHIEF, 4 door deluxe hydramatic, 2 tone, undercoated and extras. FE 2-0515

1948 PONTIAC, 5 PASSENGER coupe A-1 condition. FE 5-6207.

'53 PONTIAC 2 DOOR DELUXE. Hydramatic, radio and heater. FE 2-0624.

PONTIAC, 1953 4 DOOR, ALL ACcessories, excellent condition, $1,400. FE 5-4369 after 3:30 p.m.

'48 PONTIAC RADIO AND HEATer, good condition. $225. FE 4-5787

PONTIAC '54, STARCHIEF CUSTom, 4 door, 5800 miles, power brakes steering, all leather, EZ glass. All accessories, $1950. FE 4-1065.

PONTIAC 1951 DELUXE, A-1 shape. Best offer takes. FE 4-8373

'51 PONTIAC, EXCELLENT CONdition, $750. FE 4-3257.

PONTIAC, '52, CATALINA WITH all access. Excellent condition. Low mileage. Owner. Call after 5 p.m. FE 4-7636.

'49 PONTIAC, 4 DR. HYDRAMATIC loaded with extas, 1955 plates, good condition, 1 owner. FE 4-4768.

PONTIAC, 1953 CUSTOM CATAlina, hydramatic, all accessories groups, including visor, tinted glass, rear seat speaker, spot light, white walls, 1 owner. EM 3-3363 after 6 p.m.

DO YOU HAVE A GOOD CREDIT standing? That's all you need to buy model from '50 to '53. No down payment necessary.
LAKE ORION MOTOR SALES
M24 at Bunkhorn Lk. MY 2-2611
Open till 9 p.m. Daily

'51 STUDEBAKER
CHAMPION, WONDERFUL CONDITION THROUGHOUT. 60 WASHINGTON, 3RD FLOOR APARTMENT. RING BELL FOR STEVENSON.

TIP TOP USED CARS

1954 Chrysler Windsor deluxe, 4 door. Radio and heater, automatic transmission and white side wall tires. Your old car down.

1951 Plymouth Cambridge 4 door. Radio and heater and 2 tone paint. $495.

1950 Nash 4 door. Radio, heater and overdrive. $345.

1946 Olds 2 door. Radio, heater and hydramatic. $95.

1947 Pontiac 4 door. Radio and heater. Clean. $225.

CLARKSTON MOTOR SALES
Clarkston, Mich.
MAple 5-5141
Open 8 a.m. to 8 p.m. Daily
WE BUY, SELL AND TRADE

SHARPER Than SHARP
We have a fine selection of cars that anyone would be proud to own. Come and look them over. Seeing is believing.

'54 Ford $1795
Jet black 4 dr. Radio, heater, Ford-O-Matic, white walls, and windshield washers. Spotless interior and exterior.

'53 Olds $1695
Super 88. Radio, heater and Dynaflow trans. Red with lite grey top. Fully loaded with extras

'53 Pont. $1495
4 dr. Chieftain Deluxe 8 with sun visor, radio heater, Hydramatic. This car was always kept in a heated garage.

'52 Chrys. $995
Windsor with medium green finish, radio, heater and auto. trans. This is truly a beautiful car.

'53 Pont. $1695
Super Deluxe Catalina with radio, heater, Hydramatic and white walls. You can't afford to miss this one.

'52 Pont. $1095
4 dr. sedan with jet black finish, radio, heater and Hydramatic. Also white walls and spotlight. Here is value plus.

'53 Ford $1195
Ranch Wagon with radio, heater, and Ford-O-Matic. This is also a beautiful one owner

GLENN'S MOTOR SALES
234 S. Saginaw St. FE 4-7271

Sharp Automobiles
1950 Plymouth Convert.
1951 Pontiac Catalina
1951 Chev. Hardtop
1953 Chev. Convert.
1953 Chev. Hardtop
1953 Ford Convertible
1951 Buick Super 4 dr.
1952 Buick Hardtop
1954 Buick Hardtop
1952 Pont. Chief. del. 4 dr.
1953 Pont. Chief del. 4 dr.
1954 Pont. Starchief conv.

WE HAVE CLEAN CARS, ALL CARS GUARANTEED.
COMMUNITY MOTORS
803 N. Main, Rochester
OPEN TILL 10 P.M.
OLive 2-6221

No Payments
UNTIL MARCH!
Bargains Galore
Rock Bottom Prices
THEY GOTTA GO!

'54 Chev. Bel Air
The popular sport coupe model, in top condition, radio and heater.
$1,589

'55 Ford
License no. GC70-07. A 2 door model with only 888 miles.
$1,597

'54 Chev. Bel Air
Four door model, with radio, heater and Powerglide.
$1,489

'51 Pontiac
Has radio and heater. A fine car at the right price.
$547

'53 Chevrolet 2 Dr.
Here is a neat and clean sedan. Radio and heater.
$889

'54 Ford Station Wagon
Radio, heater and fordomatic transmission.
$1,689

'54 Chevrolet
Red convertible with radio, heater, Powerglide and all power equipment, windows, steering and seats.
$1,989

'53 Willys
Station wagon model for many uses. Has front wheel drive.
$867

'52 Chevrolet 2 Dr.
Here's what we mean when we say, "They Gotta Go!" This is the lowest price ever!
$589

'51 Ford Stat. Wagon
Another handy vehicle. Has radio and heater.
$687

'51 Cadillac "62"
Sharp and classy sedan with radio and heater.
$1,569

'54 Chev. 2 dr.
Radio, heater, very low mileage.
$1,389

'51 Nash Rambler
The beautiful hardtop model. Economy — plus with this bargain buy!
$489

'53 Ford Club Coupe
Just as nice as you'll ever find. Low mileage.
$989

'51 Chevrolet
A bargain buy for a limited time only.
$567

'50 Chev. Carryall
Economize with this well-kept utility vehicle.
$489

'51 Buick 4 Dr.
Dynaflow, radio and heater.
$695

'50 Chev. 1 Ton Pickup
$389

Hurry! Hurry! Hurry!
YOUR TRADE IS WORTH MORE THAN YOU THINK AT—
Michigan's Finest Used Cars
WOODWARD AT 13 MILE ROAD
LIncoln 5-1100
Reverse Charges

Know All the Details
about the purchase of a USED CAR. Surprising as it may seem, there are many little "items" that must have proper attention to fulfill a used car sale. An establishment of a "Franchised Dealer" is so organized to give you top quality merchandise at the right price! Plus the feeling of security that yours was a "Good Buy." You can't go wrong if you purchase your used car from—

Harold Turner, Ford
"BEST IN WHEELS AND DEALS"

"A-1 Buys"

'53 Ford 2 dr.	$899
'50 Chev. 2 dr.	$399
'51 Plym. 4 dr.	$444
'52 Merc. 2 dr.	$1,044
'51 Chev. dlx. 2 dr.	$499
'53 Chev. Bel Air	$1,044
'52 Ford 4 dr.	$699
'51 Chev. Conv.	$599
'52 Ford Ranch Wagon	$944
'46 Buick 4 dr.	$299
'51 Ford Custom "8" Club Coupe	$444
'48 Pont. Cpe.	$244
'51 De Soto	$599
'49 Merc. Cpe.	$299
'54 Ford Conv.	$1,699
'50 Buick 4 dr.	$344
'53 Ford Country Sedan	$1,299
'53 Ford Conv.	$1,299
'51 Nash 2 dr.	$399
'51 Nash Rambler Station Wagon	$699

Hardtops

'53 Mercury	$1,499
'53 Ford	$1,299
'52 Buick	$999
'54 Ford	$1,699
'52 Ford	$999
'53 Chevrolet	$1,099

Cheapies

'40 Pont. 4 dr.	$44
'49 Dodge Cpe.	$195
'47 Dodge 2 dr.	$99
'49 Ford 2 dr.	$199
'49 Lincoln	$199
'46 Plym. 4 dr.	$99
'47 Merc. Conv.	$199
'50 Nash Sedan	$199
'48 Stude. 2 dr.	$199
'48 Ford Cpe.	$144
'

'Television Theater' Nears 400th Program

--Today's Television Programs--

Channel 2—WJBK-TV Channel 4—WWJ-TV Channel 7—WXYZ-TV Channel 9—CKLW-TV

TONIGHT'S TV HIGHLIGHTS

6:00—(7) Little Rascals. "Teacher's Pet." (9) Capt. Video. Adventure serial. (4) Time for Music. Jane Palmer sings. (2) Capt. Midnight. "Saboteurs of the Sky."

6:15—(9) News. Austin Grant. (4) News. Paul Williams.

6:30 — (7) Superman. George Reeves as man of future. (9) Play of Week. Drama. (4) Playhouse 15. Jane Middelton in "Woman in His Life." (2) News Ace. Cline, Patrick.

6:45—(4) Looking at Sports. (2) Weatherman. Dr. Everett R. Phelps.

7:00—(7) Kukla, Fran and Ollie. Puppet show. (9) City Detective. Rod Cameron in "Highest Bidder." (4) Amos 'n' Andy. "Kingfish Gets Drafted" by wrong notice. (2) Files of Jeffery Jones. Baffled by the "Healthy Corpse."

7:15—(7) Storybook. Film.

7:30—(7) Disneyland. "Monsters of the Deep," both cartoon and live, Kirk Douglas. (9) Million Dollar Theater. Jackie Cooper, Harry James, Benny Goodman in "Syncopation." (4) Eddie Fisher. Songs. Fontane Sisters. (2) News. Edwards.

7:45—(4) News Caravan. John Cameron Swayze. (2) Perry Como. Songs. Georgia Gibbs.

8:00—(4) I Married Joan. Brad goes hunting with gun Joan used as bank. Joan Davis. (2) Arthur Godfrey and Friends. Variety.

8:30—(7) Stu Erwin Show. Stu helps his new son-in-law acquire farm. (4) My Little Margie. She and Vern meet their match in great dane in "Unexpected Visitor."

9:00—(7) Masquerade Party. Famous guests disguise themselves to baffle panel. (9) Theater. "Mr. Finchley and the Bomb," comedy of old man who is only resident in ghost town. (4) Theater. Man facing gallows learns meaning of life in "The Written Word." (2) The Millionaire. Amy Moore, widow with son, given million dollar check. Premiere.

9:30—(7) Eenterprise USA. Public service film. (9) On Stage. Drama TBA. (2) I've Got a Secret. Quiz with Garry Moore.

10:00—(7) Big Town. Mark Stevens as Steve Wilson, crusading newspaperman. (9) Paragon Playhouse. "Lowland Fling." (4) Looking at You. 1955 General Motors Motorama. Bob Hope host. (2) Boxing. Middleweight boxing bout: Sugar Ray Robinson vs. Ralph "Tiger" Jones.

10:30—(7) Bob Cummings Show. Photographer Bob must hire a new receptionist. (9) Burns Chuckwagon. Variety western style.

10:45—(2) Sports Corner. Chuck Davey's commentary.

11:00—(7) Soupy's On. Variety. (9) National News. (4) News. Williams. (2) News. LeGoff.

11:15—(7) Armchair Theater. Massimo Girotte in "Lost Youth." (9) Good Neighbor Theater. Ralph Byrd, Lorna Gray in "Drums of the Desert." (4) little show. Lewis Charles, Nita Talbot in "Backfire." (2) Fabian of Scotland Yard. Mystery.

11:30—(4) Tonight. Variety with Steve Allen. (2) Featurette.

THURSDAY MORNING

7:00 — (4) Today. (2) Morning Show.

9:00 — (7) Breakfast Club. (4) Romper Room. (2) Welcome Travelers.

9:30—(2) Breakfast With Murphy.

10:00—(7) Wixie's Wonderland. (4) Ding Dong School. (2) Garry Moore.

10:30—(4) Way of World. (2) Arthur Godfrey.

10:45—(4) Sheilah Graham.

11:00—(7) Story Studio. (4) Home.

11:30—(2) Strike It Rich.

THURSDAY AFTERNOON

12:00—(7) 12 O'Clock Comics. (4) Tennessee Ernie. (2) Valiant Lady.

12:15—(2) Love of Life.

12:30—(7) Beulah. (4) Feather Your Nest. (2) Search for Tomorrow.

12:45—(2) Guiding Light.

1:00—(4) Bob Maxwell. (7) Charm Kitchen. (2) Portia Faces Life.

1:15—(4) Sonny Elliot. (2) Road of Life.

1:30—(2) Ladies Day. (4) Bruce Mayer Show.

1:45—(9) Prayer, Billboard.

2:00—(7) Stars on Seven. (2) Ladies Day.

2:15—(9) Funny Bunnies.

2:30—(2) Art Linkletter. (9) Myrtle Labbitt. (4) Jean McBride.

3:00—(7) Theater. (9) Thursday Matinee. (4) Greatest Gift. (2) Big Payoff.

3:15—(4) Golden Windows.

3:30—(4) One Man's Family. (2) Bob Crosby.

3:45—(4) Concerning Miss Marlowe.

4:00—(9) Justice Colt. (7) Capt. Flint. (4) Hawkins Falls. (2) Brighter Day.

4:15—(4) First Love. (2) Secret Storm.

4:30—(4) Mr. Sweeney's World. (2) On Your Account.

4:45—(7) Ricky the Clown. (4) Modern Romances.

5:00—(7) Auntie Dee. (9) Let's Make Music. (4) Pinky Lee. (2) R. Q. Lewis.

5:30—(7) Cowboy Show. (9) Howdy Doody. (4) Howdy Doody. (2) Pirate Pete.

No Big Stars, but Few Casts

Rarely Reaches Height, Also Has No Flops; Uses Good Material

NEW YORK (AP)—Video's most venerable dramatic show, the Wednesday night Television Theater on NBC, is nearing its 400th performance with no signs of wear and tear.

In fact, some of its recent shows have been among its best, such as last week's "Patterns" that combined a good cast, strong script and able direction into an hour of good theater.

If the key to the show's success and long life can be summed up in one word, it's balance.

Television Theater rarely has as many big name stars as its contemporaries. But the cast usually is competent from top to bottom. The show may not reach the dramatic heights too often, but neither does it have many flops.

And despite the absence of a star policy, it has had the services of some of the best known performers of TV and stage and many of its alumni have gone on to movie and stage successes. It has been a prodigious employer of Thespian talent.

The veteran Vaughn Taylor has appeared on television theater 45 times, Dan Morgan 30, Valerie Cossart 28, E. G. Marshall 24, Margaret Phillips 18 and Harry Townes 16, to mention a few.

Jack Lemon went directly from a Television Theater performance to a Hollywood movie role. Others who've been on the show, such as Rod Steiger, have gone on to film careers, although not necessarily as a result of their Television Theater performances. Patty McCormack, child star of the Broadway hit Bad Seed, made her acting debut on the program.

Some of its most notable productions have included F. Scott Fitzgerald's Babylon Revisited with Kevin McCarthy, Chess Game with Russell Collins and Joey Walsh, His Brother's Keeper with Rod Steiger, and Kitty Foyle with Cloris Leachman.

Mad Killer's Mother Ends Life on Tracks

BATTLE CREEK, Mich. (AP)—Standing on the tracks with her arms folded, Mrs. Pearl Roscoe, 65, calmly faced the New York Central's Mercury yesterday as the passenger train swiftly bore down on her. Moments later she died beneath the wheels of its big locomotive.

The woman was the mother of Robert Roscoe, 28, who was committed to the Ionia State Hospital for the Criminally Insane for the slaying of Mrs. Beulah Pontius last July 12.

Roscoe admitted shooting Mrs. Pontius, a mother of six, "because she was a dangerous Communist and I was an FBI agent doing my country a service." Police said the woman, a neighbor of Roscoe's, had no subversive connections and Roscow never was an FBI agent.

Town Looks for Refuse

NEW BRITAIN, Conn. (AP) — The city of Hartford sent 70 tons of refuse to the city of New Britain. New Britain wanted to try out its new incinerator and didn't have enough refuse for the test.

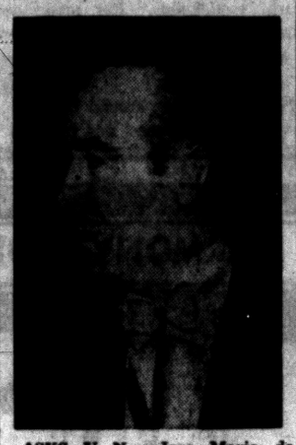

ASKS U. N.—Jose Maria de Areilza, Count of Matrico, Spanish ambassador to the U. S. has asked the privilege of establishing a permanent observer at the United Nations. According to U. N. observers, the U. S. is said to look with favor on the application.

Convict Corrects Judge on Parole Violation Law

DETROIT (AP)—Merton Colegrove, 19, pulled the law book on Recorder's Judge John P. O'Hara yesterday.

The judge had just sentenced Colegrove to three to five years for parole violation.

"Judge", said Colegrove, "You're givin' me the wrong term. The 'max' is four."

O'Hara checked the lawbook, and the sentence was amended to three to four years.

Detroit Reveals Plan for Elevated X-Way

DETROIT (AP) — Plans for Detroit's first elevated expressway were announced today almost before motorists became acquainted with a looping interchange connecting the city's two major expressways.

The elevated highway would connect with the end of the John C. Lodge Expressway in northwestern Detroit and soar 17 feet over James Couzens Highway. It would span James Couzens — already a parkway — and traverse it four miles to the northwestern city limits, some 15 miles from downtown.

The elevated would cost an estimated 20 million dollars. The start of construction will depend on the availability of federal funds.

A large portion of the complex interchange connecting the Lodge and the east-west Edsel Ford Expressway was opened yesterday.

Summer temperatures at Adak in the Aleutian islands average only about 25 degrees higher than the 30-degree average for the winter.

Be My Guest TONIGHT
WWJ-TV
Channel 4—10 P.M.
GM MOTORAMA of 1955



See the most beautiful cars of today—and tomorrow—at this nationwide TV preview of the General Motors 1955 Motorama! Bob Hope's your host on this hour-long show!
Presented by GENERAL MOTORS
Direct from the WALDORF-ASTORIA, New York
BOB HOPE

HI-FI
Sales and Service Engineering
Blake Radio & TV Service
3149 W. Huron Street
FE 4-4791

$100 TRADE-IN ALLOWANCE
on a
Beautiful 21" Console with Doors
Walnut — Mahogany — Blond — Cherry
Nothing Down — Free Home Trial — Terms
HAMPTON - TV
825 W. Huron Open Eves. FE 4-2525

Ward's TV Service
TV, Radio, Car Radio
OPEN EVENINGS
FE 2-2976 46 N. Hilldale

More and More People are finding it pays to have a Pennway Television Service Policy
PENNWAY TELEVISION CORPORATION
18 W. Huron FE 4-0577

HI-FI
Sales and Service Engineering
Blake Radio & TV Service
3149 W. Huron Street
FE 4-5791

See Us Before You Buy TV
Trade-Ins Accepted! Easy Terms! Free Home Trial!
Open Every Evening
RCA VICTOR
PHILCO
ADMIRAL
EMERSON
DuMONT
SYLVANIA
MOTOROLA
GENERAL ELECTRIC
HAMPTON ELECTRIC CO.
825 W. Huron FE 4-2525

USED TV SETS
$10 to $15 Down
$5 Week
Hampton - TV
825 West Huron St.
FE 4-2525

GIANT MARK DOWN SALE
FOR THE HOME

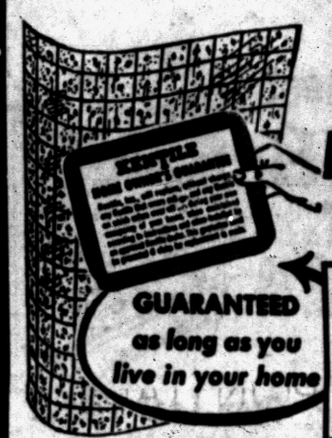

Kentile Carnival Splatter Tile
ASPHALT TILE IN A SPLATTER DESIGN
GUARANTEED as long as you live in your home
Dark Colors 9"x9"x1/8 Ea. 7c
Light Colors 9"x9"x1/8 Ea. 9c
Enough Tile for a 9x12 Room for Only $11.20

FELT BASE LINOLEUM
6' & 9' Wide From Yd. 49c
12' Wide
12' Wide From Yd. 69c

Plastic WALL TILE
54" Wide 39c Running Foot

SPECIAL
Rubber Latex PAINT
$3.89 Gallon

Genuine Plastic WALL TILE
Bevel Edge Marbleized
21c Sq. Ft.
For Only $14.70
You can buy enough tile for a 5'x7' bath, 4' high (70 sq. ft.) None sold to dealers.

FREE WE LOAN YOU TOOLS AND TILE CUTTERS
FORMICA TABLE TOPS
Mounted on plywood. Perfect for coffee or card tables. Cigarette and alcohol proof. Wrought iron legs in stock. $1.95

VINYL RUBBER TILE
9"x9"—All Colors
19c Ea.

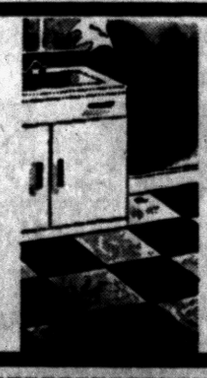

RUBBER TILE
6"x6"x1/8
9c Ea.
Factory Seconds

The Floor Shop
99 S. SAGINAW ST. AT AUBURN AVENUE
OPEN 9 - 9
FREE PARKING REAR OF STORE

--Today's Radio Programs--

Programs furnished by stations listed in this column are subject to change without notice.

WJR, (760) CKLW, (800) WWJ, (950) WCAR, (1130) WXYZ, (1270) WJBK, (1490) WPON, (1460)

TONIGHT

6:00—WJR, Hainline
WWJ, News
WXYZ, Wattrick, McKens.
CKLW, News, Sports
WJBK, McLeod
WPON, News

6:15—WJR, Clark Quartet
WWJ, Bud Lynch
WXYZ, Lee Smits
CKLW, Eddie Chase
WPON, Serenade

6:30—WJR, Bob Reynolds
WWJ, R. Mulholland
WXYZ, Bill Stern
WCAR, Magic Music
WJBK, Dinner Music
WPON, Sports

6:45—WJR, Lowell Thomas
WXYZ, Music Show
WPON, Art Van Damme

7:00—WJR, Guest House
WWJ, Three Star
WXYZ, Red Skelton
CKLW, Fulton Lewis
WJBK, L. Gentile
WPON, News, Shanley

7:15—WWJ, Say With Music
CKLW, Guy Nunn

7:30—WJR, Choraliers
WWJ, News
WXYZ, Lone Ranger
CKLW, Gabriel Heatter

7:45—WJR, E. R. Murrow
WWJ, One Man's Family
CKLW, Voice of Army

8:00—WJR, FBI, Peace
WWJ, Dinah Shore
WXYZ, Show Stoppers
CKLW, Squad Room

8:15—WXYZ, Show World
WWJ, Frank Sinatra

8:30—WJR, 21st. Precinct
WWJ, Barrie Craig
WXYZ, John Vandercook
CKLW, Sentenced

8:45—WXYZ, Just Easy

9:00—WJR, Perry Como
WWJ, Bet Your Life
WXYZ, Sammy Kaye
CKLW, News, Music
WPON, News, Off Record

9:15—WJR, Bing Crosby

9:30—WJR, Amos 'n' Andy
WWJ, Big Story
WXYZ, Green Room

CKLW, Concert Hall
WJBK, Gentile

10:00—WJR, Tenn. Ernie
WWJ, Fibber McGee
WXYZ, Ed Morgan
CKLW, J. Van Kuren

10:15—WWJ, Gildersleeve
CKLW, S. Kaye
WXYZ, Top of Town

10:30—WJR, Proudly Hail
WWJ, Capitol Keys
CKLW, Country Style

10:45—WJBK, Hockey Resume

11:00—WJR, News
WWJ, News
CKLW, Kuren, Sports
WPON, News

11:15—WJR, Sports
WWJ, Bruce Mayor
CKLW, Manhattan Music
WPON, Music

11:30—WJR, Music
WXYZ, News, Top
CKLW, McKellar
WPON, Sports

THURSDAY MORNING

6:00—WJR, Vinall, Melody
WWJ, News, Lazarow
WXYZ, News, Wolf
CKLW, Toby David
WJBK, Meditations
WPON, News

6:30—WJR, Agricit. Voice
WWJ, Bob Maxwell
CKLW, News, David
WJBK, Gentile, Bings
WPON, Egan Show

6:45—WXYZ, News

7:00—WJR, Jim Vinall
WXYZ, Osgood, Wolf
CKLW, Guy Nunn, David

7:15—WJR, Music Hall

7:30—CKLW, Terence O'Dell

7:45—WWJ, News
CKLW, Toby David

8:00—WJR, Jack White
WWJ, Bob Maxwell
WCAR, News

8:15—WJR, Bud Guest
WCAR, Coffee With Clem

8:30—WJR, Music Hall

8:45—WWJ, News
WCAR, Radio Rev.

9:00—WJR, Wm. Sheehan
WWJ, Minute Parade
WXYZ, Breakfast Club
WCAR, News, Rhythm
WJBK, News, T. George
WPON, News, Music

9:15—WJR, Kitchen Club

9:30—WJR, Mrs. Paige
CKLW, Good Neighbor
WJBK, Bob Murphy
WPON, F. Martin

9:45—WJR, Pete and Joe
WCAR, Temple Acad.

10:00—WJR, A. Godfrey
WWJ, McBride, Peale
WXYZ, My True Story
CKLW, Homechat
WJBK, News, T. George
WCAR, News, Temple
WPON, News, Piper Paul

10:15—WWJ, Joyce Jordan

10:30—WWJ, Fran Harris
WXYZ, Whispering Sts.
CKLW, Mary Morgan
WCAR, B'ham High

10:45—WWJ, Break the Bank
WXYZ, Girl Marries
WCAR, Song Parade

11:00—WJR, Arthur Godfrey
WWJ Strike It Rich
WXYZ, Mod. Romance
CKLW, Florida, U.S.A.
WJBK, News, McLeod
WCAR, News, Songs
WPON, News, Party

11:15—WXYZ, Companion
WPON, Hymn Time

11:30—WJR, Make Up Mind
WWJ, Phrase That Pays
WXYZ, Curtain Calls
CKLW, Queen for a Day
WPON, Pontiac Party

11:45—WJR, Rosemary
WWJ, Second Chance

12:00—WJR, Jack White
WWJ, News
CKLW, Break Bank
WCAR, News
WPON, News

12:15—WJR, Farm Roundup
WWJ, Faye Elizabeth
CKLW, Austin Grant
WCAR, N'Day Caller

12:30—WJR, Time Out, Music
WXYZ, News, Music
CKLW Your Boy Bud
WCAR, Harmony Hall

12:45—WXYZ, Charm Lady
WPON, Farm Mkts.

THURSDAY AFTERNOON

1:00—WJR, Road of Life
WWJ, Ross Mulholland
WXYZ, Paul Winter
CKLW, News, Living
WJBK, Tom George
WCAR, News, Hall
WPON, News, Records

1:15—WJR, Ma Perkins
CKLW, Musical Airs

1:30—WJR, Dr. Malone
CKLW, Story Time

1:45—WJR, Guiding Light

2:00—WJR, Mrs. Burton
CKLW, Davies
WPON, News, Eddie

2:15—WJR, Perry Mason
WWJ, Plain Bill
WPON, Club 1460

2:30—WJR, Nora Drake
WWJ, Lorenzo Jones
WXYZ, Martin Block
WCAR, Hall, Sports

2:45—WJR, Brighter Day
WWJ, Marriage Pays
WCAR, Harmony Hall

3:00—WJR, Wendy Warren
WWJ, Woman in Love
WXYZ, Ed MacKenzie
WCAR, News, Music

3:15—WJR, Aunt Jenny

3:30—WJR, Helen Trent
WWJ, Pepper Young
WJBK, Don McLeod

3:45—WJR, Gal Sunday
WWJ, Right to Happiness

4:00—WJR, House Party
WWJ, Backstage Wife
WXYZ, Wattrick, McKenzie
CKLW, Eddie Chase
WCAR, News, Carousel
WPON, Sports, News

4:15—WJR, Stella Dallas
WCAR, Talk Sports
WPON, Club 1460

4:30—WJR, Music Hall
WWJ, Widder Brown
WCAR, Carousel
WPON, Rhythm

4:45—WWJ, Woman in House
CKLW, George Wright

5:00—WJR, News
WWJ, News, Deland
CKLW, Sgt. Preston
WCAR, News
WPON, News, Music

5:15—WJR, Reynolds, Music
WWJ, Jim Deland
WCAR, Carousel

5:30—WJR, Music Matinee
WCAR, Sign Off

National Budget Growing, but Taxes Multiply Faster

WASHINTON (UP) — The record shows that the government's take from individual income taxpayers has multiplied 64 times in the past 20 years.

President Eisenhower's fiscal 1956 budget estimated government spending at seven times as much as Franklin D. Roosevelt estimated 20 years ago for fiscal 1936.

While individual income tax payments now are estimated for 64 times the 1936 take, overall government revenue in the new fiscal year will be only 15 times that proposed in 1939 by FDR.

Twenty years ago this month newspapers were cracking with charges that FDR was about to spend the nation to disaster.

His budget estimates for fiscal 1936 had just been made public. Taxpayers still were relatively calm and almost contented. The so-called Roosevelt soak-the-rich tax bill had not yet gone to Congress.

Roosevelt's 1936 and Eisenhower's 1956 budgets had, respectively, a few things in common. They both estimated deficits and both were hopeful of an early balanced budget. Both also could explain the red ink.

Roosevelt said his budget balanced except for spending to give work to the unemployed.

Eisenhower said his budget would have been balanced if there had been no tax cuts last year.

But there were great differences, too. Eisenhower estimated a 1956 deficit amounting only to about 1.6 per cent of overall government spending. Roosevelt's estimated deficit was for more than half of all the government spending planned. It is a matter of record that in his sequence of White House terms, FDR was unable to balance the budget or come very near to it. The war relieved him of all such responsibility during his final years in office.

Here are some comparative 1936 and 1956 figures:

	1936
Revenue	$ 3,991,000,000
Expenditures	8,520,000,000
Deficit	4,528,000,000

	1956
Revenue	$60,000,000,000
Expenditures	62,408,000,000
Deficit	2,408,000,000

National defense required only $792,484,000 in Roosevelt's 1936 budget compared to $40,455,000,000 in 1956 for what Eisenhower called major national security.

Of the three services, the Army gets the least in Eisenhower's budget, $8,850,000,000. But that is a bit more than Roosevelt planned to spend for all government services in 1936.

As Eisenhower's warning that taxes are too high is pointed up by the increase over the years, so is his counsel that the nation should take a sober look at the costs of veterans pensions and benefits. They were estimated to cost $704,885,000 in 1936 against $4,684,000,000 in the new fiscal year.

The first pension law for veterans of the Civil War was passed July 14, 1862.

PONTIAC'S FIRST TV SERVICE DEALER!
BLAKE RADIO AND TV SERVICE
Authorized Factory Service for 15 Different Manufacturers
3149 W. Huron FE 4-5791

RCA Victor "45"



This RCA Record Changer that can play through Radio or TV Set
Automatic Record Changer Attachment
Only $19.95
STEFANSKI'S
RADIO AND TELEVISION SALES AND SERVICE
1157 W. Huron St. FE 2-8967

Four-Day Ordeal Fatal to Woman

Injured Crash Victim Dies on Way to Hospital After Rescue

ST. JOHN'S, Ariz. (AP)—A young woman who lay for four days paralyzed from the waist down in the snow-covered wreckage of a light plane died en route to a hospital early today.

"There was still a spark of life left" when searchers found Melba Tomlinson, 22, of Denver, Sheriff Erant Hamblin, of St. John's, said.

* * *

She was found a few hours after William C. Wilson, 33, Denver attorney, staggered in to an Arizona ranch on frost bitten feet and with a fractured ankle. He said Miss Tomlinson, his secretary, was paralyzed and near death in the wreckage.

* * *

A party headed by Sheriff Hamblin and Arizona Patrolman R.E. Panell found the young woman lying in the snow beside the Stinson Voyager shortly after midnight.

Wilson said his secretary had been on a flight from Santa Fe, N.M., to Winslow, Ariz.

She was taken through the rough country along the New Mexico - Arizona line to a ranch where Wilson had gone for help. A waiting ambulance rushed her to St. John's but she died on the way.

Wilson, resting in a St. John's hospital, said they had been in the plane since it stalled and crash-landed in a "flat area between mountains" on the New Mexico side of the line. He said both had been knocked out when the plane struck the ground.

"We had only two blankets," he said. "I tried to make her comfortable."

* * *

Wilson said he had torn the plane's fabric to try to keep warm. He said they had no matches, food or water. They spent three days in the plane before he started for help yesterday morning.

The area—wild, rugged country—is covered with about 12 inches of snow. The CAA said the temperature was about 3 below zero.

Wilson, an attorney, is not considered in serious condition.

School Publishes Essay on U.S. Striped Lizard

LAWRENCE, Kan. (UP)—Know much about the blue-tailed skink?

Should you care to check into the history and habits of the little striped lizard, the University of Kansas Museum of Natural History has just about all the answers.

Just published is a 156-page treatise on the woodland lizard, which is widely found in the eastern half of the nation. The result of six years of research, the treatise is termed by its author the first thorough-going study of the creature ever made.

"Life History and Ecology of the Five-Lined Skink, Eumeces Fasciatus" is by Dr. Henry S. Fitch, director of the KU natural history reservation.

Shades of Buck Jones

SPOKANE, Wash. (UP) — Spokane motorcycle officers wore cowboy hats to advertise the Spokane rodeo, and twice in 24 hours they had to play the part of real cowboys. Two officers rounded up a cow which had escaped from a packing plant. Then three cops chased a frightened heifer some 10 blocks before corraling her near the downtown business section.



PITTSBURGH
WALLHIDE
Rubberized
SATIN FINISH PAINT
for interiors
• DRIES IN LESS THAN ONE HOUR
• GOES ON SMOOTHLY
• WIDE CHOICE OF COLORS
$5.37 Gal. (Reg. Colors)
PONTIAC GLASS CO.
23 W. Lawrence St.
Phone FE 5-6441
PITTSBURGH PAINTS

Find Body of Woman Chained to Her Bed

MONTREAL (AP) — Police last night found the body of a 65-year-old woman chained to her bed in her dirt-floored, two-story home in nearby Pointe St. Charles. They expressed belief she had starved to death but had not been the victim of foul play.

Police said the chain around the woman's body was padlocked to the metal bed and $130 was beside the body. The woman was the owner of the unlighted, unheated brick structure.

The discovery was made after neighbors reported they had not seen the woman for nearly a month.

An average egg weighs one-tenth of one pound.

Pulls 1,600 Kids' Teeth in 40 Years as Teacher

SCOOBA, Miss. (UP) Mrs. Margie B. Aust, known as "the painless tooth-puller," has made almost 1,600 extractions during her 40 years as a grammar school teacher here.

"I tie a string around the tooth, start telling a story and when the child begins to get interested I pull," she said. "That's all there is to it."

While the Sun Shone?

PROVIDENCE, R. I. (UP)—This 300-year-old city has seen its last haying. The city purchased the last farm within the city limits and cut the hay in preparation for a proposed housing development.

Weight Loss Big Aid

DALLAS, Tex. (UP) — Detective Bob Abbott credits a reducing campaign that brought his weight down from 320 to 249 pounds with helping him win a footrace with a law violator. When Abbott drove up to the home of a man wanted on a check-writing charge, the suspect ran. Abbott took out in hot pursuit and nailed the man in less than 200 feet.


WE WRITE THEFT INSURANCE
H. R. NICHOLIE Insurance Agy.
FE 2-2326

GIGANTIC HARMONY HOUSE FURNITURE

SEARS ROEBUCK AND CO.

CLEARANCE SALE

HI-LO BUNK BEDS

CHECK THESE SPECIALS!

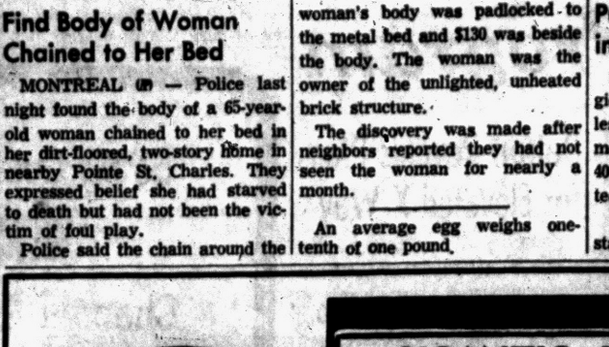

$88

$9 Down

• Takes The Space of One 39-Inch Bed

• Wrought Iron Frame

Patterned after the famed Trundle bed, wrought iron framed unit is equipped with innerspring mattresses, springs. The "low" bed can be rolled out easily and placed anywhere in the room! Save now!

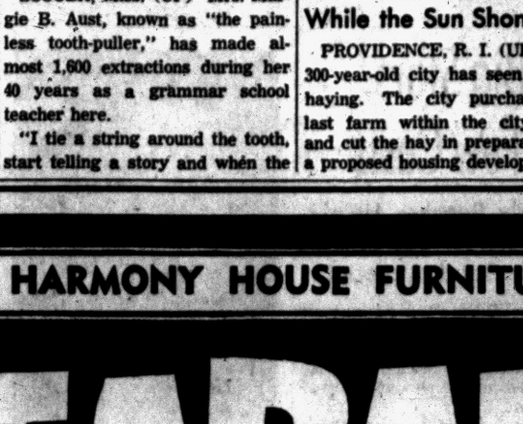

Furniture Dept. Second Floor

Maple Chest

Four Drawers

$48

$5 DOWN

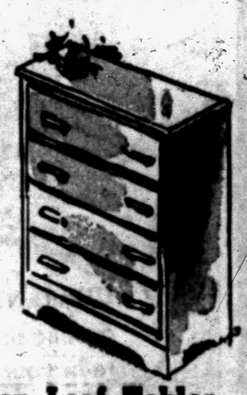

Well constructed chest of solid maple boasts hardwood interiors and dove-tailed, center-guided drawers. Charming Cape Cod design. 30-inches high! See this Super-Special at Sears!



Drop Leaf Tables

Shiny Chrome Plated Trim

30x21-in. $39.95

$4 DOWN

Smart, semi-oval drop leaf table opens to 48 inches. Easy cleaning Mother of Pearl patterned plastic top. See it now . . . at Sears low price.

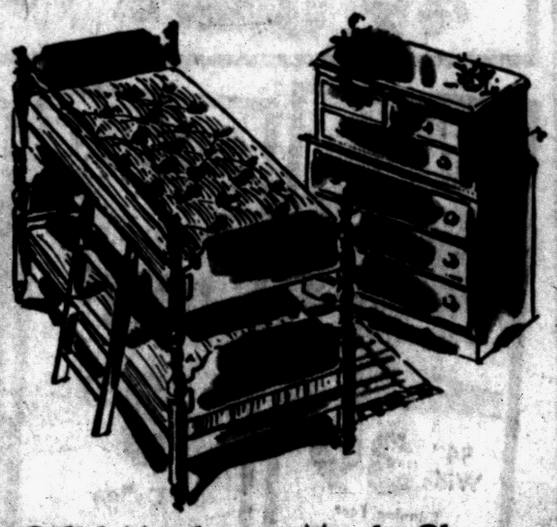

Solid Maple Bank Beds

39-In. Size $149

$15 DOWN

Complete with innerspring mattresses, springs, guard rail and matching ladder. 182-coil mattresses!

Maple Chest-on-Chests

Five Drawers $58

$6 DOWN

Colonial style can be used together or separately. Dust-proof, dovetail drawers with center guides. Ruddy maple.

Crib and Mattress Sale

Regularly $35 Combination 28.88

$3 DOWN

Partial half panels at head and foot—single drop side with button match release. Four spring positions. Decals with bracket decoration. Wood casters. Complete with mattress! See this combination — save $6.07 at Sears!

SAVE UP TO 27.00!

FOR BEDROOM

REG. $49 CHERRY WOOD BED — Full Size, save $16.12; only 3 at ... 22.88

REG. $41 SILVER GREY OAK BED — Save $21.05, full size; just 3 at ... 19.95

REG. $49 BLOND MAHOGANY BED — You save $17, full size; just 3 at ... $22

REG. $30 LIMED OAK BED — Only 1 at $8.00 savings, full size ... $22

REG. $59 BOOKCASE BED — 2 to sell at $26 savings ... $33

REG. $44 LIMED OAK BED — Full size bed at $19.05 savings, 1 at ... 24.95

ASSORTED BOX SPRINGS, MATTRESSES — All sale-priced, as low as 12.88 each ... 1/3 off

FOR LIVING ROOM

REG. $29.95 OCCASIONAL CHAIRS — 6 in stock at $7.95 savings ... $22

SAVE $50! HIDE-A-BEDS — Regular $249, only 5 to sell at ... $199

FOR KITCHEN

CHROME AND WOOD CHAIRS — Values to 15.95, your choice ... 6.66



Purchases Totaling $20 Or More Can Be Made On SEARS EASY PAYMENT PLAN

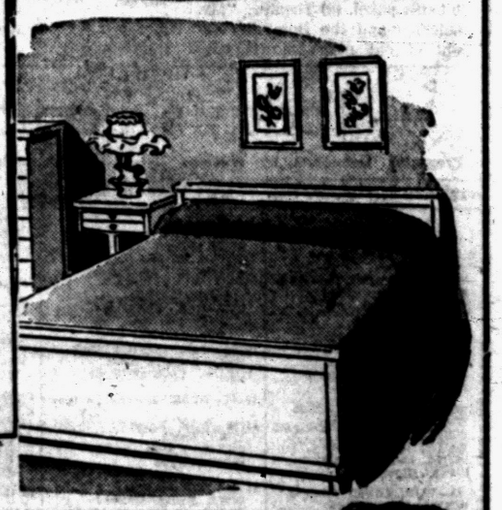

Little girls require lots of changes

Sew them yourself! It's fun and it's so easy on a modern

Kenmore Portable

PAY ONLY $5 DOWN! 38.50 And Your Old Machine

✓ See It Demonstrated in Your Own Home



BUY A NEW KENMORE NOW at These Terrific Low Prices

Specially priced for extra savings at Sears! Make your children's clothes, do repairing and make bedspreads, curtains and other home furnishings for big savings! Come in now . . . see it at Sears or call FE 5-4171 for free home demonstration! Save now!

Sewing Machine Dept.—Sears Main Floor



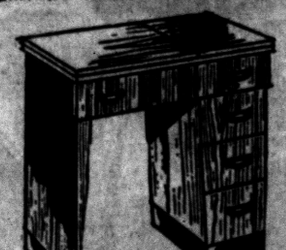

THERE'S A KENMORE SEWING MACHINE TO FIT YOUR BUDGET

Phone FE 5-4171 for FREE HOME TRIAL

20 YEAR GUARANTEE

Sears guarantees each Kenmore sewing machine for 20 years against defects in materials and workmanship (natural wear excepted).

Kenmore Desk Sewing Machine

ONLY $5 DOWN 138.50

• In Beautiful Walnut Desk Cabinet

See and try this Kenmore, complete with round bobbin, full rotary sewing machine! You'll save!

FULL ROTARY ROUND BOBBIN



"Satisfaction guaranteed or your money back" SEARS 154 North Saginaw St. Phone FE 5-4171