The Weather
U.S. Weather Bureau Forecast
Cloudy with occasional light snow
(Details on Page 2)

THE PONTIAC PRESS

Home Edition

116th YEAR ★★★★ PONTIAC, MICHIGAN MONDAY, MARCH 3, 1958 —30 PAGES ASSOCIATED PRESS UNITED PRESS PHOTOS INTERNATIONAL NEWS SERVICE 7c

Speeder Killed Fleeing City Police

Snow Cuts Number of Morning Voters in Pontiac Primary

City election officials voiced hopes for heavier balloting this afternoon and evening following a light turnout this morning in the primary election.

Snow cut the number of residents going to the polls early this morning to place candidates on the April ballot.

The polls will remain open until 8 p.m. for the 26,000 eligible voters in the five precincts involved in today's contest.

All voters standing in line at 8 p.m. will be allowed to vote, City Clerk Ada R. Evans said.

Ten nominees from among 17 commission hopefuls are being selected today to run in the April 21 general election.

Four other candidates in two other districts have already been nominated in lieu of an election.

On today's ballot are:

District 1 — William A. Garling, Milton R. Henry and Samuel J. Whiters.

District 4 — Gerald W. Kehoe, Floyd P. Miles and Harry L. Roberts.

District 5 — Teddy R. Bowes, John A. Dugan and Ronald C. Hallenbeck.

District 6 — Thomas H. Bartle, Hazen S. P. Briggs Jr., John E. Carry, J. H. Patrick Glynn and Wesley J. Wood.

District 7 — William H. Dodd, Robert A. Landry and Gilbert W. Long.

The top two candidates in each district will run against each other in April's election.

There was no balloting today in Districts 2 and 3. Since only two candidates are running in each district, they automatically were nominated to run against each other in April.

★ ★ ★

Precincts that are not voting today are numbers 4, 5, 8, 39, 40 and 41 in District 2 and numbers 6, 7, 9, 10, 11, 30 and 31 in District 3.

No Verdict Yet in Goff Trial

Jury Hears Instruction of Judge Doty Again Regarding Possibilities

Jurors in the first-degree murder trial of Ray Goff returned to the courtroom this morning to hear again instructions by Judge Frank L. Doty, this time by means of a tape recorder because of illness of the judge.

The jury of six men and six women resumed their deliberation after a weekend recess at 9:30 this morning. After about an hour of deliberation, they asked to hear the charge of Judge Doty, which was made Friday.

In it, the Oakland County Circuit judge said he would have to return an innocent verdict by reason of insanity if this was not a jury trial.

Earlier, Judge Doty had denied a defense motion for a similar verdict.

Jurors had not reached a verdict at noon today. They recessed at noon for lunch and were to continue deliberating at 1:30.

★ ★ ★

Goff, 35-year-old factory machinist from Flint, is charged with killing Mrs. Rita M. Cummings, 27, Flint divorcee, on August 21, 1955.

He was committed to Ionia State Hospital for the Criminally Insane after he was judged by four psychiatrists as being insane and unable to stand trial. He was released last December to face the first-degree charge.

★ ★ ★

The jury was sent home late Friday afternoon after three hours and 19 minutes of deliberation in which they failed to reach a verdict.

Judge Doty, suffering from a severe cold, said there were four possible verdicts to return. They were: guilty of first, or second-degree murder, manslaughter, or innocent by reason of insanity.

Election Results

The Pontiac Press will offer primary election results by telephone after 8:30 p.m. today.

Beer Can on Moon?

LONDON (UP) — Dr. Wernher von Braun, the U. S. Army's rocket expert, says the United States could send a rocket to the moon right now if its objective were merely "putting a beer can on the moon. But who wants to put a beer can on the moon?" the German-born scientist said in a British television interview filmed in Washington and aired here.

Solon to Seek Impeachment of FCC's Mack

Rep. Harris Also Says That Certain Senators Must Testify

WASHINGTON (AP) — Chairman Harris (D-Ark) of the House committee investigating the FCC said today he will seek to impeach Commissioner Richard A. Mack, and that "certain senators" who intervened in a Miami television case are going to have to come before the committee.

Chairman Harris made this pronouncement after G. T. Baker, president of National Airlines, protested that it appeared Mack was to be crucified while others escaped.

Baker demanded that senators and others be investigated for what he called their improper activities in behalf of a rival applicant for the TV license.

Harris told Baker he was going to try to re-establish the confidence of the American people in the FCC.

"Just as soon as I can get to it, I am filing a resolution bringing about the impeachment of Mr. Mack," Harris said.

★ ★ ★

Harris went on that Baker's statement "confirms that something needs to be done . . . You have stated that you wanted action and you're going to get it."

Harris said he didn't see how anyone or any side in the Miami channel fight could be proud of the gyrations that went on.

CONFIRMS COMMENT

Harris said also that Baker's statement confirms Harris' comment of last week that Mack was to be pitied.

Mack has remained publicly silent since he told the House investigators last Friday he would seriously consider demands that he resign. The demands came after several weeks of hearings on the role played by Mack in the Miami TV fight.

★ ★ ★

Baker spoke of Mack as being

(Continued on Page 2, Col. 2)

Battered School Bus Pulled From River



CARRIED 26 TO DEATH — School bus that carried 26 students and a driver to their deaths is shown after it was pulled from the Levisa Fork of Big Sandy River near Prestonville Sunday. Bus was found across the river from where it went in Friday when a body of one of the victims came to the surface. AP Facsimile

River Yields Bus, 15 Dead —11 Children Still Missing

PRESTONSBURG, Ky. (UP) — Searchers swept Levisa Fork of Big Sandy River by boat and net today for bodies of 11 school children. Grief-stricken parents of 15 others killed in the nation's worst school bus tragedy began the sad task of preparing for funerals.

The 16th victim recovered was identified later by sobbing 18-year-old John Darby as his younger sister, Linda. Her body was found today wedged against a log about a mile downstream.

Grim search for the bus ended yesterday after 55 hours. The battered yellow vehicle, filled with mud, was dragged out of the swift waters yesterday by bulldozers. It yielded bodies of 14 students and the driver. Eleven others are missing.

Powerful currents had tumbled the submerged vehicle 200 yards down stream since it rolled in Friday after collision with another vehicle.

★ ★ ★

For some of the 16 families involved, the vigil continued. At least seven of them had lost more than one child.

'WORST SHOCK'

One coal miner who lost a son summed up the general feeling of this small mountain community:

"It was the worst shock I ever had in the world."

The body of the miner's son, 15-year-old James Ousley, had floated out a window of the bus submerged in 10 feet of water. It was then that the bus was located. Navy divers attached cables and two bulldozers hauled it ashore.

★ ★ ★

Ten bodies were carried out gently, and scraped free of mud that encased them. Workers had to chop through the side of the smashed bus and shovel out mud to reach five others.

Thousands of onlookers bared their heads as a mountain preacher voiced a brief prayer over a loud speaker.

The bodies were taken to the Prestonsburg Armory, where parents identified them.

Private funerals were being arranged at three funeral homes.

NETS OUT

Search for the missing 11 centers between the wreck scene and four miles downstream to a bridge at West Prestonsburg, where nets have been stretched across the river.

Among those who waited along the bank was Kentucky Governor A. B. Chandler who — often

(Continued on Page 2, Col. 3)

80-M.P.H. Dash Ended by Trees Inside Cemetery

Waterford Resident Dies in Early-Morning Chase on Orchard Lake Road

A Waterford township driver was killed Sunday when he crashed into two trees in a cemetery while fleeing a pursuing police car.

Willie T. Hall, 36, of 1101 Lakeview St., was dead on arrival at Pontiac General Hospital. He was employed at Pontiac State Hospital in the maintenance department.

The police chase began at 4:20 a.m. when Pontiac officers James Batchelor and Leroy Hartman spotted Hall's car speeding through the intersection of Cass avenue and Orchard Lake road.

They gave chase west on Orchard Lake at speeds up to 80 miles an hour.

The officers said Hall narrowly missed a car waiting to make a left turn from Orchard Lake into Lull street, ran the red light at Voorheis and went straight into the drive of Mt. Hope Cemetery through an open gate.

CAN'T STOP IN TIME

After entering the cemetery, Hall applied his brakes but was unable to stop in time to avoid a large tree, the officers said.

Hall's car hit the tree, skidded across the drive and sheared a smaller tree. He was thrown from his car.

Police found a half pint of vodka under the front seat of the car and theorize that Hall may have fled to avoid losing his driver's license and a jail term for drunk driving.

★ ★ ★

Hall was convicted in Pontiac of drunk driving Jan. 22, 1957 and his license was revoked by the Secretary of State's office for 90 days.

In April, he was arrested for driving with a revoked license and another 90 days were added along with a six-day jail term and a fine.

When he got his license back, it was restricted for three years to permit him to drive his own car only.

A blood sample was taken from Hall's body and sent to Lansing by the police for an alcoholic content check.

Chrysler Talks Not Promising

Colbert, Reuther Debate Problems That Threaten to Idle 70,000

DETROIT (UP) — Chrysler Corp. President L. L. Colbert and United Auto Workers President Walter P. Reuther met behind closed doors today to discuss a labor dispute that could idle 70,000 Chrysler workers in Detroit.

The meeting got under way at 11 a.m.

Asked if he was optimistic about settling the dispute, Colbert said: "We've been optimistic before."

★ ★ ★

The dispute is over work standards, the amount of work an employe is required to do under the company's contract with the United Auto Workers Union, at the huge Dodge Main plant here.

Because of the dispute, 3,000 to 13,000 employes have been idled daily for the last month. Chrysler sent the workers home, contending they were not needed because some employes were not performing their regular duties. The union countered that Chrysler was altering the work standards.

The meeting between Colbert and Reuther, president of the UAW, was called at Colbert's invitation after Reuther requested it.

The UAW's executive board has authorized a strike of some 14,000 workers at Dodge Main, although indicating it has no intention of calling a strike.

★ ★ ★

Colbert said earlier the union violated its contract "by failing to order its members to discontinue the slowdowns."

Reuther charged the company had arbitrarily set aside "properly established production standards."

Emil Mazey, UAW secretary-treasurer, has accused Chrysler of trying to provoke a strike because of a large inventory of unsold cars. Mazey said also that the union was considering a suit against Chrysler for breach of contract.

A shutdown at Dodge Main, where the firm's shuttle truck fleet is housed, could idle 70,000 Chrysler workers in the Detroit area.

Soviet Envoy Tight-Lipped After Talking to Ike, Dulles

WASHINGTON (INS) — Soviet Ambassador Mikhail Menshikov conferred with President Eisenhower for 30 minutes today and said later that he hopes there will be a summit meeting "soon" to settle world problems.

But the Soviet ambassador declined to say specifically that he had talked with the President and Secretary of State John Foster Dulles about preparations for a top-level conference.

Menshikov met with the President and Dulles in Mr. Eisenhower's White House office at 11 a.m.

Asked by newsmen as he left the White House whether he had discussed prospects for a summit conference, the Soviet envoy said: "The question hasn't ripened yet for publication."

Newsmen pressed the diplomat to say when he expected the question of a top-level meeting to "ripen." He replied: "I hope it will ripen soon."

Menshikov also said: "We all believe that any steps that are taken should take us nearer to a summit meeting."

But he displayed great reluctance to disclose the subject of his conference with the President and Dulles. He declined to give the purpose of the appointment, which he requested last week.

★ ★ ★

Menshikov said: "We had a very friendly meeting and a very useful conversation."

The envoy said he found the President "looking healthy and very cheerful" and added: "He was frank and straight forward and open hearted, the qualities we Russians do like."

Shortly before the meeting, the White House disclosed that the President had sent a letter to Deputy United Nations Ambassador James J. Wadsworth saying that the U.S. is "determined to exert every effort" to remove obstacles from disarmament talks.

Wadsworth recently was named U.S. disarmament negotiator, filling the role left vacant by

(Continued on Page 2, Col. 3)

Find Sunken Ferry, Bodies of Drowned

ISMIT, Turkey (UP) — Divers today located the hulk of the sunken ferry Uskudar and reported its lower salon is crowded with bodies.

The ferry overturned during a storm in the narrow gulf of the Sea of Marmara Saturday 15 minutes after leaving for Istanbul.

★ ★ ★

To date, 220 bodies have been recovered. Newspapers said the total dead might reach 350 or 400. At least 40 persons escaped.

The divers found the ferry in 66 feet of water about a mile off shore.

Officials said they knew of no Americans on the ferry.

Lenten Meditations

By ROBERT L. DIEFFENBACHER, D.D.

Prayers are not counted in numbers, nor are they measured in minutes. God does not judge man by his vocabulary nor by his elegance of speech.

★ ★ ★

Our logic is doubtless lost on the Creator of all sequence and order. God cares not for the methods of our prayer nor for our dramatic abilities.

From the depths of our souls must come the sincereity with which we talk with God.

We pray because of our human need, because of our faith and because we seek guidance to honestly do His will. We kneel before His throne because we are humble. We believe in His compassion, His love and His strength.

★ ★ ★

If there be eloquence in prayer it is found in simplicity, in confession and in hunger for the food which gives strength for life eternal.

Snow for Tonight, Cloudy Tomorrow

Gray and dull weather is ahead for the Pontiac area, reports the U.S. Weather Bureau.

★ ★ ★

For tonight the prediction is cloudy with occasional light snow and little temperature change. The low will be near 30 degrees.

Tomorrow will be mostly cloudy with little temperature change and a high near 40. Tomorrow night will be mostly cloudy and a little warmer.

Wednesday's outlook is mostly cloudy and warmer.

The Weather Bureau's five-day forecast predicts temperatures will average about seven to eight degrees above the normal high of 39 and normal low of 24. Temperatures will rise gradually through the week, turning colder Friday or Saturday.

★ ★ ★

Rain or snow is expected Thursday and Friday.

The lowest recorded temperature in downtown Pontiac preceding 8 a.m. was 28. The reading at 2 p.m. was 35.

In Today's Press

Comics	23
County News	8
Editorials	6
Markets	24
Obituaries	11, 24
Sports	20-21
Theaters	22
TV & Radio Programs	29
Wilson, Earl	29
Women's Pages	13-15

Income Tax Returns Prepared
Angus Campbell—Tax Accountant
995 W. Huron St., Open Eves., FE 2-3615

'Dazed' During Cross-Country Walkout

Runaway Bride Still Plans to Wed

NEW YORK (UP) — Irne Arzedi and her fiance Joseph Pinto say they are "definitely going to get married" despite the girl's cross-country walkout on their scheduled wedding nine days ago.

★ ★ ★

Why she chose a bus ride to Los Angeles instead of marriage to Pinto, Miss Arzedi wasn't quite sure when she got back to New York yesterday.

"I was in a daze half the time," she told detectives at a Brooklyn police station.

In a barely audible voice, Miss Arzedi said she had left for "personal reasons."

"I was afraid to call mother. I was mixed up about a lot of things. I'm very sorry for all the trouble I caused," she said.

EXTENSIVE HUNT

Her mysterious disappearance Feb. 22 — just five hours before her wedding — caused an extensive police hunt.

As the 29-year-old woman and her happy mother stepped from a police car into their Brooklyn apartment house, a big crowd that had been waiting in the street let out a cheer.

Miss Arzedi told police she had $150 the day she left home.

She told newsmen that she bought a suitcase and some lingerie in a department store and then went to the bus terminal.

She couldn't give any reasons why she chose Los Angeles. She left on the bus about 10:30 Saturday night, she said.

★ ★ ★

She said that after arriving at Los Angeles last Wednesday she stayed a couple of hours, then bought a return ticket for New York.

CAKE AND COFFEE

A physician who examined her said she was suffering from malnutrition and exhaustion.

"She said she had cake and coffee during the ride with an occasional hamburger," Dr. Alfred Ianora said.

"She is very nervous and her weight is down to about 93 pounds."

Miss Arzedi said: "I slept on the bus and ate at bus stations. I was too afraid to call anyone. Otherwise, I would have come home much sooner."

★ ★ ★

After a short nap at home, she appeared at the door of her family's apartment with her mother and fiance.

Miss Arzedi and Pinto repeated their intention to get married.

"When?" asked a cameraman.

"When we get time to talk over our plans; then we'll decide," was their joint answer.



TOGETHER AGAIN—Joseph Pinto, 31, plants a kiss on the cheek of Irene Arzedi, 29, who vanished from New York hours before their wedding date nine days ago and returned home Sunday after a bus trip to California. They say they will wed "at a future date" AP Facsimile

Jerome "Bright Spot" needs sharp cars. '54 to '58's. Top $. FE 8-0488.

Polls Open to Nominate City Commissioners Until 8 Tonight

Weekend Traffic Claims 5 Lives

Snow, Sloppy Driving Conditions Encountered in Most of State

By THE ASSOCIATED PRESS

Despite rain, snow and generally sloppy driving conditions, Michigan counted only five weekend traffic fatalities.

The Associated Press traffic fatality tabulation begins at 6 p.m. Friday and ends midnight Sunday.

★ ★ ★

James Jacobsen, 79, Jackson, was killed Sunday when struck by a car while crossing U.S. 12, two miles west of Jackson.

David W. Clark, 24, Hazel Park, was killed Sunday when his car collided with another at a Mt. Pleasant intersection.

Willie Hall, 35, Pontiac, was killed when his car struck two trees. Police said they were attempting to stop Hall for speeding.

★ ★ ★

Charles Lee, 40, Port Huron, was injured fatally in a two-car collision Saturday on M21 three miles west of Port Huron.

Prince Lott, 46, Detroit, was killed Saturday in a crash at a Detroit intersection.

Discuss French Dispute

PARIS (INS) — American diplomatic troubleshooter Robert Murphy conferred with French Premier Felix Gaillard on the Franco - Tunisian dispute today upon his return from Tunis. The "good offices" envoy plans to go to London later today.



By E. H. SIMS

Is a heavy frost a threat to aerial travel?

A heavy frost, if it settles on the wing of an airplane, should always be carefully removed before the aircraft attempts a take-off. Though it may surprise some, an aircraft's wing, if covered with a heavy frost, loses a surprising percentage of its lift capability.

★ ★ ★

In fact, it has been known to prevent successful take-off. Generally speaking, passengers on commercial airliners do not have to worry about this danger, but those flying in private aircraft, either as pilots or passengers, would be wise to see that all frost was wiped off the wing before they taxi out to the end of the runway.

It is true, then, that a heavy frost is a real danger in the world of flight.

Weather Shows Little Change Across Nation

By THE ASSOCIATED PRESS

The nation's weather showed little change today, with patches of light rain or rain snow in scattered areas and temperatures around normal levels.

★ ★ ★

Light snow or flurries continued from the Rockies across the north central states and through the Great Lakes region.

Rain which hit sections of Florida spread into parts of Virginia during the night. Showers sprinkled areas in Pennsylvania and snow flurries in the New England region changed to light rain in most areas. Rain was indicated near the coast from Virginia to Florida.

★ ★ ★

No severe cold was reported across the country, although readings dipped to near zero in some high mountain areas.

The Weather

Full U.S. Weather Bureau Report

PONTIAC AND VICINITY — Cloudy with occasional light snow and little temperature change tonight. Low near 30. Tomorrow, mostly cloudy and little change in temperature. High near 40. Mostly westerly winds at 8 - 14 miles an hour. Outlook for tomorrow night mostly cloudy and a little warmer. Low near 32.

Today in Pontiac

Lowest temperature preceding 8 a.m. 28.

At 8 a.m.: Wind velocity 12 mph Direction: West

Sun sets Monday at 6:24 p.m.
Sun rises Tuesday at 7:03 a.m.
Moon sets Tuesday at 5:59 a.m.
Moon rises Monday at 4:16 p.m.

Downtown Temperatures

6 a.m.	29	11 a.m.	31
7 a.m.	29	12 m.	32
8 a.m.	28	1 p.m.	33
9 a.m.	28	2 p.m.	35
10 a.m.	30		

Sunday in Pontiac
(as recorded downtown)

Highest temperature	38
Lowest temperature	30
Mean temperature	34
Weather—Cloudy	

One Year Ago in Pontiac

Highest temperature	27
Lowest temperature	8
Mean temperature	17.5
Weather—Trace of snow	

Highest and Lowest Temperatures This Date in 86 Years

62 in 1951 -1 in 1943

Monday's Temperature Chart

Alpena	36	29	Memphis	57	37
Baltimore	54	37	Miami	77	71
Bismarck	24	19	Milwaukee	35	28
Brownsville	64	56	Minneapolis	32	23
Buffalo	39	32	New Orleans	71	51
Chicago	34	28	New York	51	40
Cincinnati	53	30	Omaha	26	20
Cleveland	47	29	Pellston	35	25
Denver	37	24	Phoenix	63	49
Detroit	41	30	Pittsburgh	53	34
Duluth	29	20	St. Louis	34	25
Fort Worth	54	38	San Fran.	62	50
Grand Rap.	35	29	S. Ste. Marie	35	26
Houghton	31	23	Trav. City	39	20
Jacksonville	67	60	Washington	52	41
Kansas City	26	25	Seattle	45	33
Los Angeles	67	44	Tampa	70	64
Marquette	30	26			

Out of Heart's Gratitude Man Planned Party —

DETROIT (AP)—Eugene Dougherty planned to throw his first party last night.

The invitations to some 40 friends, said: 8 p.m., March 2.

Dougherty had rented a long table and filled it with $50 in ham, potato salad and buffet dishes.

By 8:30 p.m., Dougherty looked out at the bad weather, figured everyone would naturally be late and ticked off the reasons his 23rd birthday party would be a joyous occasion.

He'd come through the Korean War, finally was out of a hospital after two years as a tubercular patient and, despite his frailty, had built up a $20-a-day business as a window washer.

In fact, most of those he invited were his customers.

By 9 p.m., Dougherty grew worried and, with his wife, Grace, 19, bustled around making last minute changes. They has spent two days getting ready.

★ ★ ★

Grace set up a small table in the kitchen for any youngsters who might show up with their parents. Her husband told how he set up the party as a gesture of gratitude to those who helped following his hospital discharge.

He looked at the clock—10 p.m.
He cried a little.

Grace put 17-month-old Richard to bed.

"I can't understand it," Dougherty was saying. "Why? Everyone said they would come."

★ ★ ★

Grace quietly clicked off the lights.

"We'd better go to bed," she said. "We'll clean it up tomorrow."



ARTHUR THOMAS JR.

City DeMolay Installs Officers at Banquet

The Pontiac Chapter of Order of DeMolay installed officers for 1958 at a banquet held Saturday night at Roosevelt Temple. Two hundred attended the dinner, with near 300 attending installation ceremonies.

Harold F. Koch, executive officer and State Deputy headed the list of installing officers.

Arthur Thomas Jr., was installed as Master councilor for 1958. Other officers include: Roger Anthony, senior councilor; Richard Parr, junior councilor; and Danny Reynolds, treasurer.

Loan Office Loses $8,200 in Holdup

A bandit held a Walled Lake man and two clerks at gunpoint today while he took an estimated $8,200 from a Detroit Savings and Loan Co. branch on Six Mile road.

Manager Carl L. Avery Jr., 23, of 1185 N. Eddie St., said the bandit, holding a handkerchief to his face, entered just after the firm's first two customers of the day had left.

Pulling a pistol, Avery said the robber ordered him and two women clerks to lay down behind the counter while he emptied four cash drawers.

After stuffing the money into his pockets, the bandit ordered the three into the vault but fled without locking it, Avery told police.

Seek to Impeach FCC's Mack

(Continued From Page One)

broken and asked what about others involved in the case.

The embattled FCC member's attorney, William A. Porter, declared late last night that Mack had not submitted his resignation to the White House.

But Porter, who had met earlier with Mack, did not rule out a resignation at any time. "I do not know whether I will be called in to help him draft a letter Monday or not," he said. "Only he can answer that."

The White House, meanwhile, denied knowledge of published reports that presidential aides Sherman Adams and Gerald D. Morgan had told Mack flatly to quit or be fired.

Sees Less Tax as Cure

DEARBORN (INS) — Ford Motor Co. Vice President Theodore O. Yntema said today lower taxes — including temporary suspension of income taxing — could cure the business recession. Yntema explained: "Lower taxes mean more money in the (private) pocket; this means more consumer spending; more spending means more productivity; which means more jobs; which mean more spending; which means more prosperity."

4 City Burglaries Reported to Police

Four burglaries were reported to the Pontiac Police Dept. over the weekend.

★ ★

Thieves struck at Miller's Gulf Service, 380 N. Saginaw St., Saturday night and made off with $35 in small change from a desk drawer.

Central School, 101 E. Pike St., was entered through an unlocked window Saturday night and two desks in the principal's office ransacked. Nothing was missing, according to the first report.

Jerome Auto Sales, 280 S. Saginaw St., lost a $240 camera, a $100 portable radio and $10 in change to thieves over the week end. They entered through an unlocked rear window.

★ ★ ★

The Malta Temple, 82 Perkins St., was also ransacked by thieves, who forced the front door lock. What is missing has not yet been determined.

Eleven Still Missing in Bus Tragedy

(Continued From Page One)

weeping — attempted to console grief-stricken relatives and spoke with the survivors.

The cause of the accident that sent the bus tumbling down the mountainside has not been determined. There has been speculation that the bus driver suffered a heart attack before the collision with a tow-truck and a disabled auto.

But one of the survivors said the driver fought to regain control of his vehicle until it sank in the water.

★ ★ ★

A Prestonsburg banker, Burl Spurlock, said that a campaign has been started to raise money to pay for the recovery operations and funeral costs. Spurlock said the fund has reached $12,000.

Red Envoy Silent After Ike Talk

(Continued From Page One)

the resignation of Harold E. Stassen.

Eisenhower told Wadsworth that his new post "will not be an easy task." He said:

"Of all the problems confronting our country and its government today, none is more vital than that of finding a way to relieve mankind of the burden of devising, developing and maintaining arms which could lead to mankind's self-destruction."

★ ★ ★

The White House made public the letter shortly before the President was to meet with Secretary of State John Foster Dulles and new Soviet Ambassador Mikhail A. Menshikov.



MRS. GEORGE E. WYMAN

Civic Leader Succumbs at 33

Funeral Service and Burial Held Yesterday for Mrs. G. E. Wyman

Funeral service was conducted yesterday for a Pontiac civic leader, Mrs. George (Roslyn) Wyman, 33, of 109 Ottawa Dr., at Temple Beth Jacob, 79 Elizabeth Lake Rd.

Mrs. Wyman died Saturday afternoon in St. Joseph Mercy Hospital of leukemia. She had been ill several months and entered the hospital Tuesday.

A resident of Pontiac for 12 years, Mrs. Wyman was active in civic affairs. She was born in Charleston, S. C.

Her activities included membership on the Michigan State University Oakland County Advisory Board and Pontiac League of Women Voters board.

★ ★ ★

She was past president of the Pontiac Chapter of Hadassah, vice president of the Sisterhood of Temple Beth Jacob, treasurer of the Pontiac Symphony Orchestra, Inc., member of the Tuesday Musicale and the Pontiac Federation of Women's Clubs.

Mrs. Wyman was also chairman of the Parent-Teacher Association health committee which in 1954 urged the fluoridation of local water supply as a teeth protection measure.

Surviving are her husband, George E.; a son, Stephen, 13; a daughter, Leslie Ann, 6, and her parents, Dr. and Mrs. Leon Banov of Charleston, S. C. Two brothers, Dr. Leon Banov Jr. of Charleston, S. C., and Morton Banov of Knoxville, Tenn., also survive.

Burial was in the Clover Hill Park Cemetery, Royal Oak. Rabbi Nathan Hershfield conducted the service.

The family suggests memorial gifts may be given to Temple Beth Jacob or St. Joseph Mercy Hospital.

Winchell Claims $160,000 Seized in Godfrey Suite

NEW YORK (INS) — Columnist Walter Winchell reported from Miami Beach today that burglars broke into Arthur Godfrey's hotel suite in Bal Harbor, Fla., late Sunday and got away with $160,000 which Winchell said was "mostly cash."

Winchell, who telephoned the story to the New York Journal-American, said the stolen fortune belonged not to radio-TV star Godfrey, but to Chicago appliance tycoon Titus Haffa and his wife, in Miami Beach for the races at Hialeah.

The robbery occurred, Winchell said, in Godfrey's penthouse atop the Hotel Kenilworth, which the red-haired entertainer owns. The Haffas had been occupying the suite, the columnist stated, adding:

"Police have kept a mysterious silence about the theft—Bal Harbor's biggest in history.

"But the lobby of the Kenilworth was abuzz with the news spread by hotel employes who were in on the questioning by detectives.

"Just how the 'second story' men broke into the luxuriously furnished Godfrey penthouse was a puzzle which still had many pieces missing and no official police source cared to comment."

Wyman Furniture Stores

Will be closed all day Monday, March 3rd, in observance of the death of Mrs. George Wyman.

Wyman's 17 E. Huron and 18 W. Pike St.

Police Officers Get New Posts

Straley Explains Shifts 'to Make Better Use of Existing Manpower'

Shifts in ranking officers of the Pontiac Police Dept. were made today by Police Chief Herbert W. Straley "to make better use of existing manpower."

★ ★ ★

Major change was the assignment of Lt. William Nesbitt, head of the Vice Squad, to the Detective Bureau, while Sgt. John DePauw was placed in charge of the Vice Squad.

DePauw, as an acting lieutenant, had been in the Detective Bureau. He was returned to his permanent rank of sergeant after a recent court fight in which he sought to have his acting rank made permanent.

Lt. William Hanger, newly promoted by the city manager, was assigned to the uniformed patrol, while his old job as sergeant of the Traffic Bureau was given to Sgt. Lawrence LeBair.

Sgt. LeBair had been on the chief's administrative staff.

★ ★ ★

The moves came while City Manager Walter K. Willman is studying a reorganization plan for the department compiled by Chief Straley.

Willman has said he might approve the plan temporarily until a study of the department made last fall by the Public Administrative Service, of Chicago is in.

He promised to write to the Police Officers Assn. and give his views on promotions, after studying the plan.

★ ★ ★

Today's shifts in officers, however, make promotions unlikely since they fill up all vacant ranks.

Chief Straley said today the shifts were designed to get maximum effectiveness from available men, since the department is shorthanded.

Sen. Potter Would Abolish Seaway Development Corp.

WASHINGTON (AP) — Sen. Potter (R-Mich) suggested today that the St. Lawrence Seaway Development Corp. be abolished. He said such a step would save the government $448,000 in the next fiscal year.

Potter said that saving could result from a shift in authority over the giant waterway from the development corporation to the Army Corps of Engineers.

The senator's statement was contained in a newsletter to constituents.

The Seaway corporation was established by the Seaway Act of 1954, but operates under Army administration.

Potter described the two agencies as "jockeying for control of the project" which will open for most ocean going traffic next year.

He said he received, as a member of the Senate Appropriations Committee, information that the Army Engineers could take care of the Seaway for $448,000 less in the fiscal year beginning next July 1.

The committee, he added, should consider the possibility of sending the Seaway corporation into limbo.

"I, for one, would welcome an opportunity to disprove the fable that a federal agency, once set up, perpetuates itself — through empire-building or its own mistakes — forever," he added.

Lewis G. Castle, who heads the Seaway corporation, last year favored a Bureau of the Budget proposal that would shift responsibility over his agency from the Army to the Commerce Department.

After Potter and other mid-"foul," the White House tabled the plans for the time being. The midwesterners contended the Comerce Department is dominated by Eastern railroad interests, traditional foes of the seaway.

The corporation has asked Congress for $901,000 to operate the seaway in the next fiscal year — $641,000 for lock and canal operation and traffic control and $260,000 for maintenance of plant and equipment.

It's Happened— First Love Song for Outer Space

HOLLYWOOD (INS) — It was bound to happen—a space love song.

It's called "Farewell, My Darling—The Moon I Must Explore," and was written by Mrs. Sarah Ann Warner, 59, mother of nine, grandmother of 10.

Goes this way:

"Farewll, my darling,
I cannot tell you when
My arms will gently hold you,
And I will kiss you again.
"Beyond this realm
The moon I must explore—
Remember, my darling
Only you I adore."

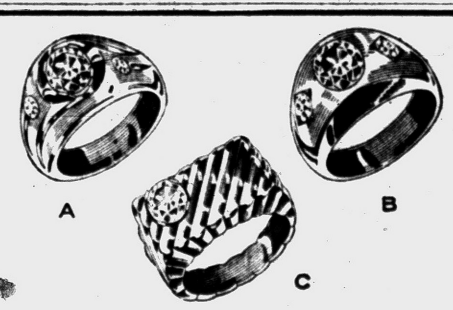

FOR HIM
A DIAMOND RING

These are rings he'll like, masculine and distinctive in every way. The ones shown are but a few from our complete selection. Come see them.

A—in 14K white gold . $75
B—in 14K yellow gold . $125
C—in 14K yellow gold . $175

2 Full Years to Pay!

WKC 108 N. Saginaw FE 3-7114

The Day in Birmingham

Commission to Consider Zone Ordinance Adoption

BIRMINGHAM — City commissioners tonight will consider adoption of the proposed zoning ordinance.

In an attempt to simplify the final hearing, meetings and public hearings were held between city commissioners, planners and interested residents earlier in the winter.

★ ★ ★

The new ordinance would regulate and restrict sizes, location and use of buildings for trade, industry, residential and other purposes.

It also would regulate and establish boundaries for certain types of businesses and provide for enforcement of zoning regulations.

Commissioners also will consider the most recent findings of the Greyhound Bus Corp. on how it plans to meet the situation on its open parking lot at Forest street and Hunter boulevard.

★ ★ ★

In a conference with city officials last week, the firm announced sale of the area franchise to Great Lakes Transit Co.

The new owners have indicated they will do everything in their power to remove what area residents consider a "nuisance and health hazard."

Birmingham Police today are investigating two unusual thefts.

Michigan Bell Telephone Co. reported taking of a telephone from a public booth at the corner of Merrill street and Woodward Avenue Saturday night.

★ ★ ★

This morning police received a complaint from Geraldine Harris of 655 Purdy St. that someone had made an attempt to steal a door from her car parked in her driveway.

The Ruth Shain International Relations Class will hold the first in a series of its "Great Decisions" course tomorrow morning at the Community House.

Mrs. Shain said the course will deal with U. S. foreign policy.

Mrs. Cyrenius A. Newcomb

Service for Mrs. Cyrenius (Brownie Kellie) Newcomb, 83, of Echo Rd., Bloomfield Hills, was held at 1 p.m. today at the Bell Chapel of the William R. Hamilton Co. Burial will be in Woodmere Cemetery, Detroit.

Mrs. Newcomb died Friday at her home after a brief illness.

A graduate of Liggett School in Detroit, she was one of 17 "little girls" who started the Detroit District Nursing Assn.

Mrs. Newcomb was a life member of the Colonial Dames of America; the Louisa St. Clair Chapter, DAR; Cranbrook Institute of Science; Women's City Club of Detroit; Birmingham Chapter, Women's National Farm and Garden Club and several Detroit historical societies.

Surviving are a daughter, Mrs. Warren S. Booth; two sons, Cyrenius A. III and John J., all of Bloomfield Hills.

Edgar F. Burleigh

Service for Edgar F. Burleigh, 57, of 31470 Evergreen Rd., Southfield Township, will be held at 1 p.m. tomorrow at Bell Chapel of the William R. Hamilton Co. Officiating will be the Rev. Orrin Van Loon of the Berkley Community Church.

An attorney for the General Motors Corp., Mr. Burleigh died Saturday at St. Joseph Mercy Hospital, Pontiac, following a heart attack. He was a native of Ontario, Canada, and had lived in Oakland County for about 10 years.

Mr. Burleigh had attended University of Detroit. He graduated from Detroit College of Law where he later was on the staff as a professor and then became the dean of the college. He resigned as dean of DCL to join General Motors central office staff.

Mr. Burleigh was a member of the Detroit Bar Assn. and a lecturer with the Graduate Law Assn

Surviving are his wife, Helen G.; a son, Robert G. of Birmingham; his mother, Mrs. Elmour G. Burleigh of Pleasant Ridge, and two sisters, Mrs. Cyrus Cooper of Pleasant Ridge and Mrs. Porter McLott of Clarkston.

Shirlee Ann Block

Service for Shirlee Ann Block, 6, of 6620 Halyard St., Bloomfield Township, will be held at 1 p.m. Wednesday at Bell Chapel of the William R. Hamilton Co. Burial will be in Glen Eden Cemetery, Livonia. Officiating will be the Rev. Henry Allwardt of Our Shepherd Lutheran Church.

A first grade pupil at Walnut Lake School, Shirlee died Saturday at St. Joseph Mercy Hospital after a brief illness.

Surviving are her parents, Mr. and Mrs. Arthur D. Block; her sister, Andrea, at home; her paternal grandmother, Mrs. Clara Block, and her maternal grandfather, Marvin H. Addis of Pontiac.

See Record Snowfall

KALAMAZOO (AP) — The weather bureau here says a record 96.7 inches of snow has fallen this winter and more snow was coming down today. The previous record, set in the winter of 1925-26, was 94 inches.

Blames Vodka in Russia

MOSCOW (INS) — A Soviet physician lashed out today at excessive vodka drinking in Russia. Lydia Bogdanovich, writing in the government newspaper Izvestia, said alcoholism has caused 50 per cent of the accidents in the Soviet Union and 70 per cent of the crimes.

(Advertisement)

AUTHORS WANTED BY N. Y. PUBLISHER

New York, N. Y.—One of the nation's largest book publishers is seeking manuscripts of all types—fiction, non-fiction, poetry. Special attention to new writers. If your work is ready for publication, send for booklet N-68—it's free. Vantage Press, 220 S. Michigan Avenue, Chicago 4, Ill. (Main Office, New York).

KIWANIS Travel and Adventure Series

Pontiac High School Auditorium at 8 P. M.

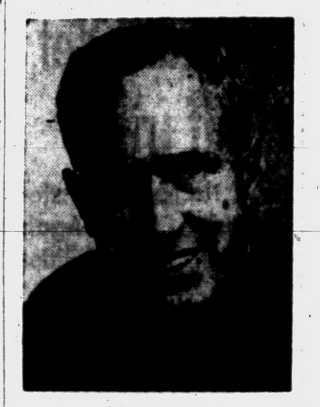

TUESDAY, March 4, 1958

STAN MIDGLEY

"Colorado Today — and Yesterday"

Stan Midgley, a Princeton graduate, gave up his job as a chemist after eight years with Abbott Laboratories in Illinois to follow his chief hobby, photography.

His movie, "Free Wheeling in the Utah Parks," won a first prize of $1,000 in a nation-wide contest several years ago. It is a story of his bicycle trip through the Bryce-Zion region of Utah.

His ability to reach out-of-the-way places, whether the highest rock in the country or the lowest, combined with a photographer's eye for beauty means that Midgley knows what places to film and how to reach them. He has a special flare for the humorous with a laugh around every turn.

This list of places like Denver and vicinity, Brainard Lake, Estes Park, Bear Lake, Colorado Springs and vicinity, the Royal Gorge and many others gives one a most intimate glimpse of Colorado today.

Crofoot School Athletic Field Open for Parking

No Seats Sold at Door

SPECIAL Student Matinee at 3:30 P. M. Tuesday, March 4 Pontiac High School Auditorium

Students 25c — Adults 90c



MAC RIDES AGAIN!

on Page 14

Pre-Easter Sale of Dinette Suites ONE OF A KIND

Was		Now
$101.95	Ebony and White Oak DINETTE EXTENSION TABLE with 4 Chairs	$59.95
$166.00	Maple Dinette—Large ROUND EXTENSION TABLE and 4 Chairs	$119.00
$169.00	Plastic Top Limed Oak DROP-LEAF EXTENSION TABLE and 4 Chairs	$129.00
$309.00	Modern Walnut Dropleaf EXTENSION TABLE with 50" Buffet and 4 Chairs. All Six Pieces	$219.00
$414.00	Modern Blonde Mahogany DROPLEAF EXTENSION TABLE, Hutch and 4 Chairs. One of our finest—all six pieces	$291.88

Open Friday Evenings

Miller Furniture

Where You Honestly Save!

144 Oakland Ave. Careful Free Delivery

Newsmen Visit Lonely Base

Drab Little Island Used in Tracking U. S. Missiles

By JOHN A. BARBOUR
AP Science Reporter

GRAND BAHAMA ISLAND (AP) — This drab little pine-covered island is a grandstand seat to watch the success or failure of U.S. space weapons.

For the first time the Air Force this weekend gave newsmen a close look at one lonely station along their 12-base, 5,000-mile firing range for guided and ballistic missiles.

★ ★ ★

Grand Bahama Island, or GBI as it is called, is typical of the down-range bases that angle off to the southeast from the firing site at Cape Canaveral, Fla.

The natives of this British island have little awareness of the great roaring missiles that pass out of sight and hearing more than a hundred miles above.

But to the tight little community of U.S. technicians the occasional missile shoot means a few minutes of intense and complete mobilization.

★ ★ ★

They are alerted beforehand by an Air Force courier bringing instructions by hand to insure secrecy. The instructions might cover the radio frequency set for the missile shoot.

Before blastoff time the men take their positions, waiting through the minute-by-minute countdown at the cape, 152 miles to the northeast.

Minutes after blastoff the missile is GBI's baby. GBI radar tracks its flight. GBI computers digest the radar information and trace the missile's path in ink on a chart.

★ ★ ★

If the missile strays from between two boundary lineson the chart, it must be destroyed.

This is the job of Maj. Amos H. Shoup of Hagerstown, Md., the base commander. At his left hand is the red button that sends out the radio signal setting off a charge inside the missile.

In another room the soft radio voice of the missile itself is picked up and sorted into a handful of different messages.

Each message tells some detail in the physical well-being inside the missile.

The messages, recorded on tape, can be used later to analyze the reasons why the missile succeeded or failed.

The responsibility for these jobs passes like a wave down the chain of outposts from Cape Canaveral, where the missile was fired, to Ascension Island, the end of the 5,000-mile line.

Few missiles are slated to be fired the entire distance. Some may not get by GBI, the first of the 10 island bases, before plunging into the Atlantic.

★ ★ ★

Sunken missiles must be plotted, found and salvaged for study.

Although the range stations are called Air Force bases, they have few airmen around. Pan American Airways and Radio Corp. of America supply the management and technical personnel.

Man, 3 Children Hurt in Oil Stove Explosion

BENTON HARBOR (AP)—A father and three of his eight children are in serious condition from burns suffered in an oil stove explosion in their home last night.

Injured in the blast were Harold Sanders, 35, a son David, 3, and daughters Pamela, 4, and Karen, 9 months.

This LOW PRICE Good All Week!
Everything Needed to Cut Hair at Home and Save!
8-Pc. ELECTRIC BARBER Sets
Exactly as Pictured

Former $14.35
6.99
Here's What You Get!
• Wahl Electric Clippers
• Crew Cut Guide
• Barber Comb
• Neck Cape
• Barber Shears
• Instructions
• Clipper Oil
• Rubber Guard
Give perfect trim the first time you try . . . professional haircuts with a little practice. Complete instruction booklet.
98 N. Saginaw —Main Floor SIMMS BROTHERS

TONITE & TUESDAY
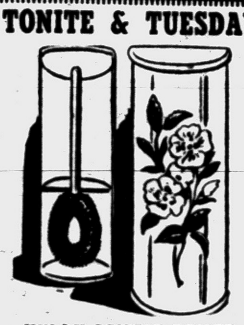
NYLON BRISTLE TOILET BOWL BRUSH in Metal CABINET
Reg. $1.95 Value 88¢
Long handle for cleaning toilet bowls easily. Bristles won't mat. In decorated metal cabinet.
SIMMS BROTHERS
98 N. Saginaw —2nd Floor

Factory Representative Here WEDNESDAY—2 to 3:30 P.M.
REMINGTON Electric Shaver RECONDITIONED
—While You Wait Service—
$1.50 Parts Extra
• OILED
• ADJUSTED
• STERILIZED
• CLEANED

NEW SERVICE—Remington factory representative will be at our store every WEDNESDAY of every week.
SIMMS BROTHERS
Electric Shavers —Main Floor

TONITE and TUESDAY Only
Sale of JEANS
Little Girls — Ladies — Misses
MAIN FLOOR BARGAINS

'Blue-Bell' Girls' 2 to 6 LINED Jeans
$2.39 Value
1.59
2 Pair $3.00
Flannel lined jeans with detachable suspenders, front and back pockets, side zipper. Fully washable, Sanforized blue denim with assorted lining colors.
10-Oz. Denim Girls' Jeans
$1.95 Value
1.66
Sizes 7 to 14
Adjustable waistband concealed zipper, reinforced at points of strain.

10-Oz. Demir. Ladies' Jeans
Sizes 10-20
1.99
Sizes 34-44
2.19
Sanforized, fully washable. Front and back pockets. Concealed side zippers.
SIMMS BROTHERS
98 N. Saginaw —Main Floor

Positively TONIGHT and TUESDAY Only
Basement Domestic Bargains!
FABULOUS SAVINGS

CANNON FIRST QUALITY 20x40 INCHES Bath Towels
44c Value
26¢
Absorbent terry cloth in lovely pastels of blue, green, pink, yellow or mint. Famous CANNON first quality.
Extra Heavy — Luxurious 66x90 Inch CHENILLE DRAPES
$3.98 Value PER PAIR $1.29
Closely tufted chenille in solid colors of aqua, pink, blue, brown, or green. Selection of assorted patterns. Full 66x90 inches.

Easy to Launder — NO IRONING Everglaze CURTAINS

Former $6 Quality — Now
Priscilla style everglaze cotton curtains with tie-backs. Two panels each 36 x 90 inches. Rose, green, or blue.
$2.57
2 Pair Curtains for $5.00
TWIN or DOUBLE Bed Size Matching Bedspreads
Former $8 Quality
Wide ruffle, easy to launder, requires no ironing. Sizes for twin or double beds.
2.87
PILLOW SHAMS 2 for $1.00
Fit standard size bed pillows. Wide ruffles in colors.


Original Values to $12.95
Genuine 'CAMEO' Drapes and Curtains
PER PAIR Your Choice $3.99
★ 180x90 Inches Cameo Shirbacks
★ 50x90 Inches Jewel Glass Panels
Choice of either Cameo shirback curtains in white or gold chromespun or jewel glass panels in gold, raspberry, mint green. Outstanding values—save more than half.
Famous KLEENWINK Fine MUSLIN Pillow Cases
$1.59 Value — 2 for $1.00
Fine count muslin cases in 42x36-inch size. Gay floral pattern on white background. Contrasting pastel color edges.
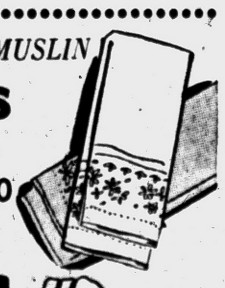
98 North Saginaw Street SIMMS BROTHERS Domestics —Bargain Basement

PAY LESS FOR These Nationally Advertised Famous DRUGS & COSMETICS
TONITE and TUESDAY MAIN FLOOR BARGAINS

5-GRAIN ASPIRIN TABLETS
Bottle 100
8¢
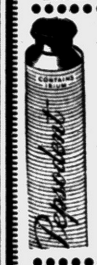
PEPSODENT Tooth Paste
Reg. 53c
2 For 59¢

EPSOM SALTS
St. Joseph 16 Ounces
11¢

GILLETTE FOAMY Instant Lather Shave Bomb
79c Size
49¢

25-Tablet Pack ALKA-SELTZER
Reg. 60c Value
38¢

RUBBING ALCOHOL Compound
16-Ounces
17¢

Pkg. 100 Double Edge Razor Blade
59¢
$1.00 Lanolin Plus Medicated Lotion 49¢
$1.10 Lady Ester Beauty Secrets Kit 69¢
59c Lady Esther Puff Magic 21¢

BORIC ACID Powder or Granules
16 Ounces
19¢
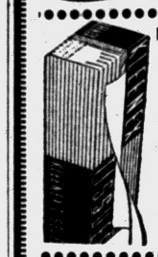
Pop-Up Style Box KLEENEX Tissues
4 Pkgs.
46¢
Limit 4

Giant Size AEROSOL AIRMIST Room Deodorant
$2.00 Value
77¢
Comes in giant tin container with spray tip. Keeps rooms fresh and smelling sweet.

Evening in Paris STICK DEODORENT
75c Value
2 For 88¢
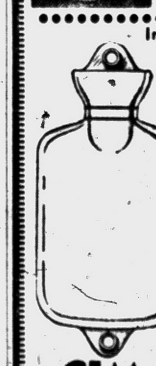
Irrs. of 1st Quality HOT WATER BOTTLE
$2.98 Value
88¢
Keeps water hot for hours. Guaranteed to give you the best of service.
FOUNTAIN SYRINGE
$3.29 Value
88¢
SIMMS BROTHERS
98 N. Saginaw —Main Floor

BIG DISCOUNT SALE! SAVE OVER 50% on This SPECIAL PURCHASE!
FOR CUSTOMERS ONLY — NONE TO DEALERS
CAMERAS
Brand New DeJUR Fadematic 8mm Magazine Movie Cameras
F2.5 Wollensak Lens
8mm Magazine Load
Reg. $132.50
SAVE HALF
$66
Lifetime guaranteed DeJUR 8mm camera with professional features . . . shoots stills, animated cartoons, slow motion and trick shots. Exclusive Fadematic control, full 10 foot constant speed on single winding. Coated color corrected lens. Only $5 holds in layaway. Not exactly as pictured.

F1.9 Lens—Magazine Load
8mm Turret Camera
Reg. $177
SAVE HALF
$88
3-lens instant change turret with f1.9 regular lens (telephoto & wide-angle lens extra). Fadematic control for fade-in, fade-out shots. Motor allows 10 foot constant speed on single winding. Locking device lets you get into the pictures yourself. Coated, color corrected lens. Not exactly as pictured.

Use One Month LAYAWAY Free on These CAMERAS — Sorry No Mail or Phone Orders
Famous ANSCO 35mm Camera
SUPER REGENT Model
f3.5 Lens, Cpld. Rangefinder
$89.50 Seller Now
$44
Precision German made 35mm camera with synero compur rapid shutter with 1 to 1/500 sec. speeds. Delayed action timer, automatic film transport, no double exposures.
Only $5 holds in layaway.

Ansco "Super Speedex" 2¼x2¼ Camera
Regular $119.50 Seller — Now Only
$58
Fully automatic loading folding camera made in Germany. Film is correctly positioned for every frame. f3.5 lens produces sharp, brilliant color at all distances. 1/500 sec. compur rapid shutter, coupled rangefinder, etc. Only $5 holds in free layaway.
98 North Saginaw Street SIMMS BROTHERS CAMERAS —Main Floor

Sale! infants' wear
TONITE and TUESDAY Only
SPECIAL PURCHASE
For BOYS & GIRLS

Diaper Covers
Shirts and Blouses
Reg. 89c to $1.59
YOUR CHOICE 59¢
Any 2 for $1.10
FIRST QUALITY and Slight Irregulars of Genuine 'TODDLE TYKE'
Choice of huge stock of infants' wear at this low price. Diaper covers are plastic lined, have snap sides. Shirts and blouses in sleeve and sleeveless styles, lace, pocket and button trims. Sanforized washable, broadcloths, wrinkle-resistant cottons, etc. Assorted colors in stripes, checks and solids. All sizes —small to extra large.
PLASTIC LINED
Infants' Sun-Suits
89c to $1.59 Values
69¢
2 for $1.30
Sanforized washable, wrinkle-resistant cottons and broadcloths, plisses and cotton satins. Assorted colors in solid, stripes and checks. All sizes and styles for boys & girls.
SIMMS BROTHERS
98 N. Saginaw INFANTS—Main Floor

Only SIMMS Gives You EXTRA SHOPPING HOURS
OPEN TONITE 'TIL 10 P. M.

Tonight and Tuesday Big 'MONEY-SAVERS'
PAINT SUPPLIES
Cans Slightly Dented While in Transis — BUT ALL FIRST QUALITY

SUPER 1-COAT KEM-TONE
$6.39 Value
PER GALLON 4.99
Choice of white and colors. Cans are slightly dented—but NO LEAKERS GUARANTEED. Limit 2 gallons.
PAINT THINNER — GALLON 73¢
Regular $1 value. Thinner is best for thinning paints and cleaning brushes. Limit 2 gallons.

Enterprise SOLO-KOTE ORDORLESS SEMI-GLOSS Wall Paints
$6.99 Value — PER GALLON 5.99
Genuine OIL BASE paints in white and colors, yet it's odorless! Limit 4 gallons per customer.
HARDWARE DEP'T.

Galvanized for Long Wear
20-GALLON Garbage Cans WITH COVER
$3.29 Value 2.27
Limit 2 per Person
Ample size garbage can with cover for family use. Side drop handles, for easy carrying. Limit 2.
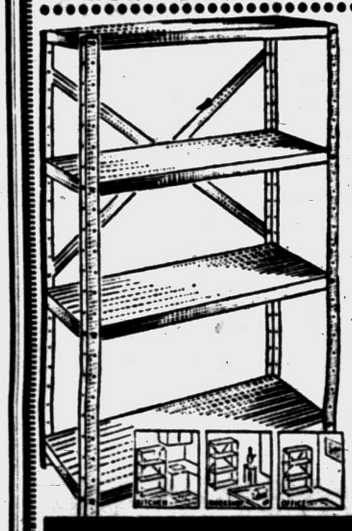
4-SHELF Units All Steel Shelving
Exactly as Pictured
Reg. $10.95 Value
6.99
• Four 36x12" Shelves
• Full 5 Foot High
• Ready to Assemble
Everything in easy-to-carry carton ready to assemble with just a screwdriver. Each shelf holds 300 pounds. (Extra shelf . . . $1.49 each).
AUTO ACCESSORIES
TERRY CLOTH AUTO SEAT COVERS
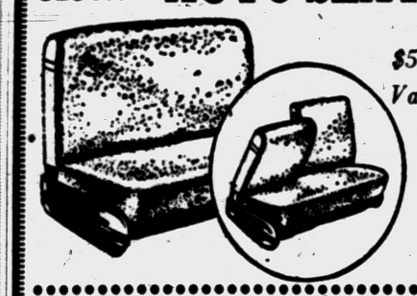
$5.95 Value 3.99
• For 2 Door
• For 4 Door
Fits all 2 or 4-door model cars. Front seat only. Washable in colors of red, blue, charcoal or green.

For 6 or 12 Volts SEALED BEAM Auto Lights
$2.50 Value EACH 1.27
For all 6 or 12 volt systems. Sealed hermatically against dirt and moisture. Limit 2.

Fits All Makes of Cars REAR SEAT Radio Speakers
$5.95 Value 2.99
Easily installed in any car yourself — no special tools needed. 3-way switch control, 5x7" speaker, 6 or 12 volt systems.
HOUSEWARES
Plastic Wastebasket

$1.00 Value 78¢
For kitchen, bathroom, nursery, den, etc. 10-quart capacity, 8" diameter, 10¾" tall. Colors.
Rubber Stove Mats 11½x18-Inch

$1.69 Value 39¢
Provides handy extra working space on top of stove. Oven heat, utensils cannot damage. Green color only.

Choice of 2 Popular Types INDOORS or OUTDOORS Push Brooms
$2.98 Value — Now 1.48
Outdoor broom for rough surfaces, basement, garage, etc. Indoor for wood floors, etc. Long handle. Limit 2.
SIMMS BROTHERS
98 North Saginaw St. — 2nd Floor Bargains

Hard Campaign Seen for GOP

Senator Cotton Finds Breaks Going Against Republican Party

By JACK BELL

WASHINGTON (AP)—Sen. Cotton (R-NH), newly chosen to the GOP Senatorial Campaign Committee, said today Republicans have a tough job ahead in trying to win control of the Senate.

GOP leaders have picked Cotton to replace Sen. Margaret Chase Smith (R-Maine), who resigned from the committee.

★ ★ ★

"It would be foolish to evade the fact that we are up against a tough campaign, with the breaks going against us," he said. "I am not hauling down the flag or conceding defeat, but this is obviously not one of our good years. We've got our work cut out for us."

★ ★ ★

Chairman Schoeppel (R-Kan) of the campaign committee said in Miami, Fla., that the GOP, now outnumbered 49-47 by the Democrats in the Senate, will do well to hold its own.

Sen. Kennedy (D-Mass) predicted in Los Angeles that the Democrats will capture Republican seats in California, Nevada, Arizona and Wyoming.

Sen. Humphrey (D-Minn) said he expects a Democratic landslide.

★ ★ ★

Democratic National Chairman Paul M. Butler predicted a member of his party will win the seat being vacated by Republican Sen. Jenner of Indiana. Butler made his forecast in saying he will not seek his party's nomination for the seat, but will continue as national chairman.

'Flapper' Cartoonist John Held Jr. Dies

BELMAR, N.J. (AP) — John Held Jr., cartoon chronicler of the "flapper" era, died at his home here yesterday. He was 69.

Held's clever line drawings of flappers were recognized and loved by an entire generation of Americans. His girls — dressed in the flat-chested, sack-dress fashion of the time — represented the "flaming youth" of the Roaring 20s.

★ ★ ★

A self-taught artist, Held also dabbled in sculpture, pottery making and novel writing.

He was born in Salt Lake City, Jan. 10, 1889. His father John Held Sr. had himself done some illustrating — although of a much different sort. He had illustrated the "Book of Mormon" for the Church of Christ of Latter Day Saints.

The son began his humorous art career at the Salt Lake Tribune. In 1909, with $4 in his pocket, he came to New York.

Soon after his first flappers appeared in the old Life, a humor magazine, they caught on in startling fashion.

★ ★ ★

Legend has it that his work was so popular that editors sent him blank checks and told him to fill in his own figure for his work.

He moved here in 1942 and had recently devoted himself to sculpture.

Held leaves his fourth wife Margaret. He was divorced three times previously.

It's easy for two men to remain friends for life, says Ham Park — unless they get interested in the same woman or the same dollar. All the world's a stage, and all the fathers play supporting roles.

—Earl Wilson

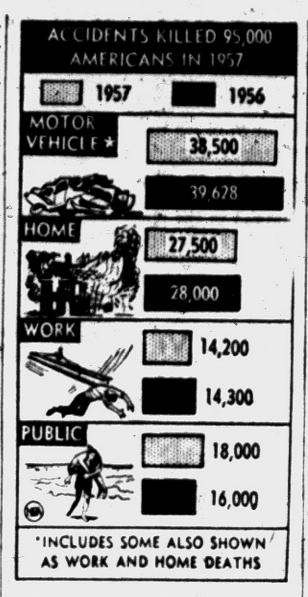

TRAGIC TABULATION — Accidental deaths last year, paced by highway slaughter, totaled some 200 more than in 1956, reports the National Safety Council. But because of population increase the rate was down to an all-time low of 55.8 per 100,000. Nevertheless, one out of every 18 persons in the U. S. suffered a disabling injury in 1957. The estimated economic loss from accidents, both fatal and non-fatal, was put at almost 12 billion dollars.

Bob Considine Says:

American Film Lords Dying at Lively Clip

HOLLYWOOD (INS)—Desi Arnaz, a Cuban boy whose talents 10 years ago apparently were confined to beating on a drum and wailing something that sounded like "Babaloo!" moved into the late L. B. Mayer's Beverly Hills mansion not long ago.

★ ★ ★

Arnaz and his wife, Lucille Ball, who also had trouble finding steady work 10 years ago, have purchased RKO. They are the largest buyers and users of film in the movie colony right now, bigger than such legendary giants as MGM, 20th Century-Fox and whatever is left.

Television, once regarded by Hollywood as in the same harmless category as the collection of Mozambique stamps, will this year account for about 70 per cent of all the film shot in Hollywood.

Studios which once forbade their stars to go anywhere near a TV camera long since have sold their backlogs to that medium and now maintain TV departments.

★ ★ ★

A studio such as Republic Pictures, which once made a ton of money out of John Wayne epics, such as "The Sands of Iwo Jima," now makes no films at all for theater distribution.

Its sound stages are busier than ever, however, leased out to the task of more or less satisfying the appalling appetite of the TV audiences.

The dukes and lords of the American theater film hierarchy are dying at a lively clip, perhaps by coincidence, perhaps not. In recent weeks the celluloid community has mourned or at least reflected upon the loss of L. B. Mayer, Jesse Lasky, William Lebaron, Louis K. Sidney, Al Lichtman and Harry Cohn.

★ ★ ★

These men were titans and helped immeasurably to build the motion picture industry into a colossus of the entertainment world which drew upwards of 80,000,000 admissions each week in this country and a comparable multitude abroad just 10 years ago.

Mayer was the king of the industry, public-spirited, public-minded and a great producer of stars. Under his leadership at Metro, there emerged people like Gable, Garbo, Tracy, Crawford, all the Barrymores, Greer Garson, Harlow, Dressler, Beery and Norma Shearer.

★ ★ ★

He died bitter over the intrusion of Dore Schary, who now is a formidable success himself on Broadway as a playwright, having survived what L. B. Mayer suffered in Hollywood.

★ ★ ★

Lasky, along with Adolph Zukor, had managed John Phillip Sousa before coming to Hollywood. They formed Paramount Pictures and brought in the famous Broadway writer and producer, William DeMille, and his lesser known brother, Cecil B.

Paramount turned out some great pictures under William Lebaron. Louis K. Sidney was a New York theater man who had run the Capitol. He was the brother of George Sidney, a well-known man in the theater, and is the father of George Sidney, who is one of the great directors left in this realm.

Al Lichtman, president of United Artists, invented what is called percentage booking. Before Lichtman, a distributor was permitted to buy a picture for a flat sum. After Lichtman, he gave a percentage of each film back to the parent organization.

★ ★ ★

Through the years this involved hundreds of millions of dollars. Lichtman always wanted to be a producer and finally bought Irwin Shaw's "Young Lions" and put Marlon Brando, Montgomery Clift and Dean Martin in it, and then died before it was finished.

★ ★ ★

Cohn was vehemently liked as disliked in Hollywood. Norman Krasna, shortly after being hired by this former song plugger from Broadway, was told that Cohn planned a trip to London.

"Take me there," Krasna asked.

"Why should I?" Cohn said.

"Why would I need you?"

"As an interpreter," Krasna said.

HOUSE PLANS
Custom Drawn
OL 1-8200
EM 3-4931

Are those crusts and scales PSORIASIS?



If they are, use Siroil. For 25 years psoriasis sufferers have learned that Siroil tends to remove those unsightly crusts and scales. If lesions recur, light applications of Siroil help control them. Siroil won't stain clothing or bed linens. Offered on 2-weeks - satisfaction - or - money-refunded basis.

use SIROIL

WRITE FOR NEW FREE BOOKLET WRITTEN BY REGISTERED PHYSICIAN
New booklet answers 30 most-asked questions about psoriasis.

AT ALL DRUG STORES

SIROIL LABORATORIES, INC.
DEPT. 123 SANTA MONICA, CALIF.

DIEM'S Shoes
SAVE SAVE
NOW!
YOU CAN BUY AMERICA'S FINEST NATIONALLY BRANDED SHOES AT
40% to 60% DISCOUNT
SAVE SAVE
DIEM'S Shoes
87 N. SAGINAW ST.

(Advertisement)
More Comfort Wearing
FALSE TEETH
Here is a pleasant way to overcome loose plate discomfort. FASTEETH, an improved powder, sprinkled on upper and lower plates holds them firmer so that they feel more comfortable. No gummy, gooey, pasty taste or feeling. It's alkaline (non-acid). Does not sour. Checks "plate odor breath". Get FASTEETH today at drug counters everywhere.

14 KARAT GOLD
Matched
WEDDING RINGS
Our Reg. $17.95

BOTH FOR $12.95
Easy Terms
Georges-Newports
Jewelry Dept.
74 N. Saginaw St.



SPREAD TRIPLE XXX NOW!
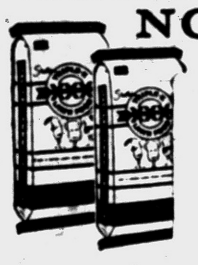
10-6-4 FERTILIZER
Reg. 6.95
$4.89
100 Lbs.
Triple XXX Lawn and Tree Food 10-6-4 organic base lawn food combined with spring snows, thaws, and rains will give your lawn a head start and assure a "Green Lawn From Spring To Fall".

Out They Go!
ICE SKATES
Boys' Hockey Size 12, 1, 2
Reg. 6.95
3.29
15 Pair
Men's Hockey and Figure
Sizes 7,8,9,10
Values to 15.95
6.89
18 Pair
Wiss Quick Trim
GRASS SHEARS
Reg. 1.95
Only 89¢
Long Handle, Steel
POINTED SHOVEL
Reg. 3.95
1.89

LOOK
GENERAL ELECTRIC
Self-Starting Electric
KITCHEN CLOCKS
Reg. 9.95
Only $3.97

PORT-O-FILE
Index—Folders—Key—Lock and Handle
12½ x 5½ x 10
Reg. 2.95
$1.59

See Our Large Easter Toy Selection

TRADE FAIR
932 W. Huron
Opposite Huron Theater
Open Daily 9:30 to 9:30 — Sunday 10 to 8



The beautiful new Ford Custom 300's...
THE ONLY 1958 CARS PRICED LOWER
THAN CORRESPONDING 1957 MODELS!*
Ready for immediate delivery!
*Based on comparison of manufacturers' suggested retail delivered prices

SEE YOUR LOCAL AUTHORIZED FORD DEALER

5 Utah Youths Abduct Girl, 15

Force Way Into County Detention Home With Gun, Brass Knuckles

SALT LAKE CITY (AP) — Five young toughs forced their way into the Salt Lake County Detention Home last night and abducted a protesting 15-year-old girl in her pajamas.

Police put out a statewide kidnap alarm early today.

★ ★ ★

Claude Dean, superintendent of the home, said he recognized one of the youths as a former inmate. Four others piled in behind him, one waving a gun and another wearing brass knuckles.

Dean said they demanded the release of three girls they named.

The three girls were returnd earlier in the evening to the State Industrial School at Ogden, from which they had escaped.

★ ★ ★

Told the girls were gone, the youths broke into the girls quarters of the home anyway.

Matron Martha Noss said they broke down the door of one room and then entered another where four girls were sleeping.

"They told the one girl to come with them," Mrs. Noss reported. "She told them: 'I don't want to go.' Then one of them struck her down, grabbed her and dragged her back to her feet. They pulled the girl downstairs."

Dr. W. S. Stone, resident physician at the home, arrived just as the youths were leaving. He said he saw the girl being pulled toward a car in which two other men were waiting.

(Advertisement)

WANTED
1000 RUPTURED MEN TO MAKE THIS TEST

Kansas City, Mo. — A Doctor's Invention for reducible rupture is proving so successful, an offer is now being made to give everyone who will test it a $3.50 Truss at no cost. This invention has no leg straps, no elastic belts, or leather bands. It holds rupture up and in. Is comfortable and easy to wear. After using it many report entire satisfaction. Any reader of this paper may test the Doctor's Invention for 30 days and receive the separate $3.50 Truss at no cost. If you are not entirely satisfied with the invention—return it, but be sure to keep the $3.50 Truss for your trouble. If you are ruptured just write the Physician's Appliance Co., 4060 Koch Bldg., 2906 Main St., Kansas City, Mo., for their trial offer.

(Advertisement)

People 60 to 80 Tear Out This Ad

. . . and mail it today to find out how you can still apply for a $1,000 life insurance policy to help take care of final expenses without burdening your family.

You handle the entire transaction by mail with OLD AMERICAN of KANSAS CITY. No obligation. No one will call on you!

Write today, simply giving your name, address and year of birth. Mail to Old American Insurance Co., 3 West 9th, Dept L321A, Kansas City, Mo.

Police Hunt 2 Men for Killing Merchant

DETROIT (INS) — Hamtramck police hunted two young men today for the murder of Bernard F. Delinski, 56, a Hamtramck sporting goods merchant.

Delinski was killed Saturday night by two men who shot him seven times with his own gun. He told of the shooting before he died at St. Francis Hospital.

He said he was forced into a washroom at knife point and then shot by one of the thugs. Delinski said they came in and wanted to buy shotgun shells. He thought they were too young to buy them and asked their ages.

Delinski said he offered to give them anything they were after.

Since the shooting police have questioned more than 65 young men, but all were released.

Gunman Picked on Wrong Man for Cab Holdup

NEW YORK (AP)—A holdup man last night picked the wrong taxicab driver as a victim—an off-duty policeman driving a cab owned by a friend.

The robber, identified by police as Edmund J. Rowe, 27, was shot by the patrolman and was reported in critical condition in a hospital today.

★ ★ ★

The policeman, Russell Cain, 39, picked up a passenger outside a tavern. The passenger pressed what turned out to be a toy gun against Cain's neck and demanded money.

★ ★ ★

Cain took $15 from a pocket and aid it on the seat beside him. As the holdup man reached for the money, Cain turned and fired two shots with his service revolver. One hit the robber in the chest.

Five times as many men as women are subject to colorblindness.

Waite's



Exciting News for Misses!

Leather-Like Vinyl Rain-or-Shine Coats

$17.98

Here's really exciting Spring news! These all-weather coats resist staining, scuffing, fading and wearing and are the very latest in Spring fashion. To keep fresh, just wipe with a damp cloth. All-occasion too, wear for dress, work or as a sport coat. Fully lined. Wear with or without the tie belt. Choose white, beige or blue, sizes 8 to 18.

Charge Yours at Waite's . . . Third Floor

Waite's is tops

— SHOP TONIGHT TILL 9 —

CURTAIN and DRAPERY CARNIVAL

Sheer . . . Filmy . . . Sparkling White

No-Iron Curtains

FIRE, SUN, MILDEW RESISTANT FIBERGLAS

★ **Ruffled** Reg. 5.99 to 7.49 — $4.77 pr.
Single Width by 63, 72, 81, 90" lg.
Double Width by 90" long, Reg. $14.99 . . . . . $10.77 pr.
Triple Width by 90" long, Reg. $22.50 . . . . . $16.97 pr.

★ **Tailored Panels** Reg. to 2.69 — $1.77 panel
63, 72, 81, or 90" long

EXTRA WIDE 56" DACRON

★ **Ruffled** Reg. 5.99 to 7.49 — $4.77 pr.
Single Width by 63, 72, 81 or 90" long
Double Width by 90" long, Reg. $14.95 . . . . . $9.97 pr.
Triple Width by 90" long, Reg. $23.50 . . . . . $14.97 pr.

★ **Tailored Panels 42" Wide** Reg. to 2.69 — $1.47 panel
63, 72, 81 or 90" long



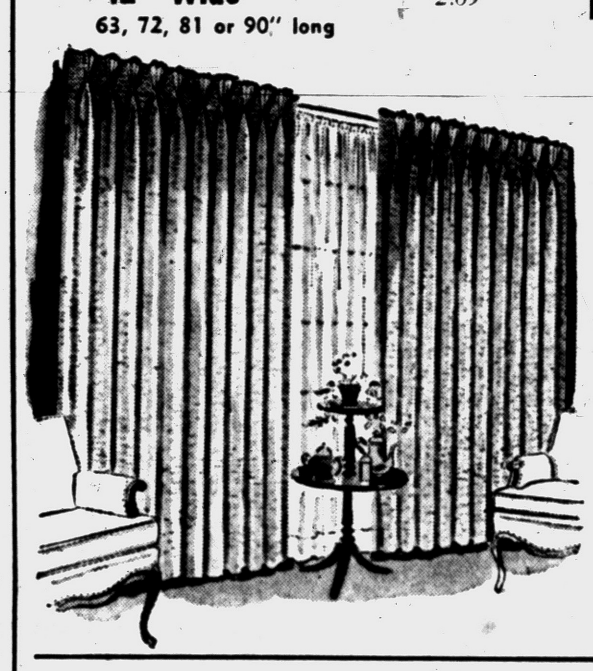

Colorfast . . . Fire Resistant . . . Blind Stitch Hem

No-Iron Multi-Width Fiberglas Draperies

Single Width by 63" Long — Reg. 7.99 — $4.99 Pr.

Single Width by 90" long, Reg. $9.99 . . . . . $6.99 pr.
Double Width by 63" long, Reg. $18.99 . . $12.99 pr.
Double Width by 90" long, Reg. $21.99 . . $15.99 pr.
Triple Width by 90" long, Reg. $32.50 . . . $24.99 pr.

● Sand ● Pink ● Gold ● White

Buy your new Spring draperies now and save! These beautiful draperies have sturdy pinch-pleat tops and are well made to last for years and years. They require almost no care at all . . . just wash and hang to dry. Hurry to Waite's . . . tonight!

Save on Aqua and Red on Natural Background . . . Expertly Tailored . . . Decorator Styled

New Floral Print Fully Lined Draperies

Single by 63" long Reg. 12.99 — $7.99
Single by 90" long Reg. 14.99 9.99
D'ble by 63" long Reg. 24.99 15.99
D'ble by 90", Reg. 31.99 21.99
Triple by 90", Reg. 43.99 29.99

DRAPERIES GLIDE ON NOISELESS NYLON



Eastern Coronet

TRAVERSE RODS

28" to 48" extension $2.49 — 66" to 120" extension $4.98
48" to 86" extension $3.98 — 86" to 150" extension $5.98

Sizes to Fit Every Window

Waite's has a complete selection of curtain and drapery rods, pins, hooks and accessories.

Concealed Zipper Cover

Foam Rubber Sofa Pillows

Reg. $2.99 — $1.97

Toss these gay decorator colored foam sofa pillows around your living room or den to give just the right touch of color and to increase your comfort. These pillows have jumbo welt edges, concealed zipper, and are soft and resilient. Choose square box or round box in many smart contrasting colors. Several washable fabric covers to select from.

Long Wearing . . . Easy to Clean

Matchstick Bamboo Curtains

NATURAL COLOR CAFE

48" Wide by 26" Long — 99¢ Pr.

60" wide by 30" long . . . . . $1.29 pr.
26" wide by 36" long . . . . . $1.69 pr.
9" deep by 52" Valance 99c

SOLID COLOR PAINTED CAFE

60" Wide by 30" Long — $2.99 Pr.

Matching Valance $1.79

● Pink ● Lime Green ● White ● Turquoise

SPATTER PAINTED CAFE

24" Wide by 26" Long — $1.59 Pr.

30" wide by 36" long . . . . . $2.59 pr.
52" wide by 9" Valance $1.59

Choose:

● White and Gold ● Pink, White and Gold
● Turquoise and Gold ● Brown, White and Gold

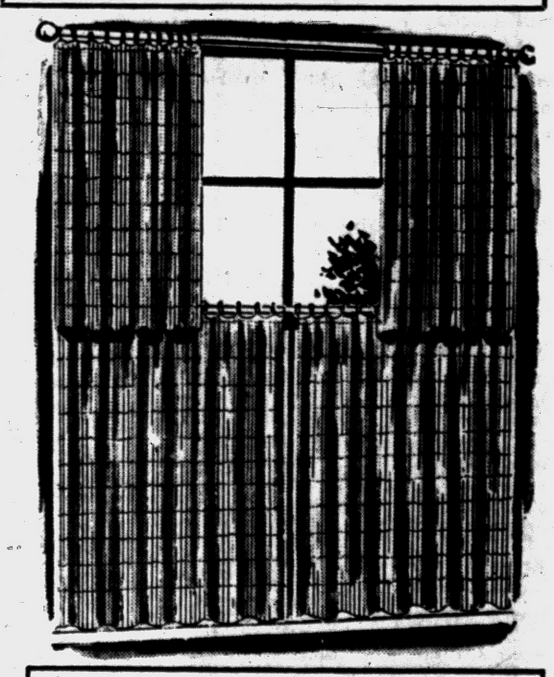

Natural Matchstick Bamboo Drapes

48" Wide by 54" Long — $1.99

72" W. by 54" L. . . . 3.79 — 72" W. by 84" L. 4.49
96" W. by 54" L. . . . 3.79 — 96" W. by 84" L. 5.99
48" W. by 84" L. . . . 2.99 — 144" W. by 84" L. . . . 7.99

CHARGE THEM ALL AT WAITE'S . . . FOURTH FLOOR

Waite's SHOP TONIGHT 'til 9

4 EASY WAYS TO CHARGE!
● 30-Day Charge ● Budget Plan
● Easy Terms ● Layaway

A free beauty gift for you! Hi-Fi Lipstick in new intense colors that *stay on.* No blotting, no waiting to set. With Creme Puff, new instant make-up for instant beauty. Ivory compact with puff, $1.25 plus tax.

Charge Yours at Waite's . . . Street Floor

Trim Off Extra Inches with SLIM-CYCLE

The Fun Way to Exercise at Home!

$8.95 Value

$5.99



Charge Yours at Waite's . . . Street Floor

What an easy, fun way to trim off extra inches while you "cycle" your way to a newer, trimmer figure. With Slim-Cycle and just five minutes a day, you can take surplus weight off thighs, hips, arms and stomach . . . tone-up and firm-up little used muscles, too. The Slim-Cycle is sturdily constructed of steel yet it's so light and compact it can be stored in a dresser drawer. Your whole family will enjoy exercising the fun "Slim-Cycle" way. Phone FE 4-2511 Now!

Exciting New Wall Scissor Lamp

REPEAT OF A SELLOUT!

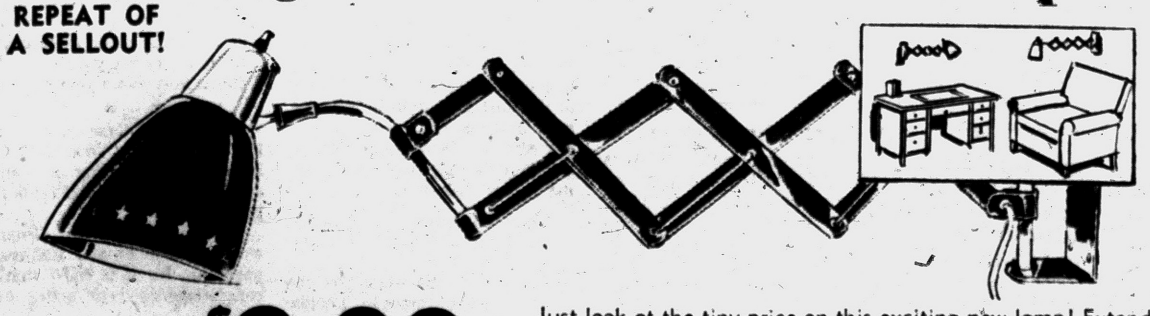

$6.98 Value — $2.99

Just look at the tiny price on this exciting new lamp! Extends a full 24" from the wall. Perforated adjustable bullet, brass accents. Ideal for workshop, playroom, kitchen, den, porch, any room. Choose black, white or mocha. Hurry to Waite's!

Charge Yours at Waite's . . . Fifth Floor

THE PONTIAC PRESS

HAROLD A. FITZGERALD
President and Publisher

Editorial Page

MEMBER OF THE ASSOCIATED PRESS

MONDAY, MARCH 3, 1958

Why Is It So Silent Behind Iron Curtain?

Some American students of Russian affairs are quite interested in the current silence in the Red country and the seeming lull in Sputnik activities. When they caught the world napping, their boasting and bombast became slightly nauseous.

Of course, they'd earned the right. They were in the driver's seat. Adulation was their want and due.

★ ★ ★

At the same time, quite consonant with their past history, they beat the tom-toms and their heaving breasts simultaneously. They definitely promised more and bigger Sputniks. First, they were going to bring the little dog back alive. Hardly anyone believed this—and it didn't happen—but small details never silence a Russian statesman or diplomat.

★ ★ ★

Then they suggested they were going to send out a man. This was challenged and they pulled away.

Many people are wondering whether the current silence means that their scientific program has fallen on evil days. Perhaps they're experiencing some of the duds that have been our own unhappy lot. Perhaps subsequent attempts have failed.

★ ★ ★

Of course, no one will ever know. The veil of silence and secrecy is a perfected art behind the Iron Curtain.

In any event, it's interesting.

Roslyn Wyman

Pontiac loses one of her personable citizens in the unhappy death of ROSLYN WYMAN.

Essentially feminine, she radiated vigor and vitality. It seems incredible that the Grim Reaper could have swept this lovely young woman into eternity at the age of 33.

Life was so full. Life was so promising. She lived and loved every exciting minute. Each new day was an adventure — a glorious adventure in which cultural and worthwhile civic activities figured prominently.

Mrs. WYMAN always gave the impression of inexhaustible energy and vitality and yet she was cut down ruthlessly by an inexorable killer, leukemia. Mercifully, it struck hard and swiftly. Nearly all death is tragic, but when a beautiful young woman is seized at so early an age, the loss is harder to comprehend.

And so, a valiant Pontiac daughter crosses over into the Great Shadow and leaves a void and many empty hearts. We bow before a Power we do not completely understand.

Michigan's Timberland

In a recent Twentieth Century study it was found that wood still is the chief building material in the world today.

After lumber, says the report, comes pulpwood and then fuel which supplies two-thirds of mankind. These uses consume what is known as "short stuff" and were of little importance in early lumbering days. Wood retains its standing as home fuel.

★ ★ ★

Pulpwood, however, source of newsprint, stationery, packaging and many other uses, has an ever growing market. In the past 15 years the per capita consumption in the United States has more than doubled to an estmated 425 pounds.

Production of pulpwood alone in our state is now over 750,000 cords annually and is rising rapidly. It improves our forest stands by utilizing what were formerly called "weed trees" such as aspen and overcrowded stands of small trees shading more valuable timber.

★ ★ ★

Forest management is coming into its own in Michigan. It has taught us to recognize the importance of sustained yield and the building up of this great natural resource of 19 million acres. Our cut over land is being replaced by young and vigorous timberland of great recreational and economic importance.

IT IS wondered what information Explorer, our satellite, which reaches a maximum altitude of nearly 2,000 miles, is sending down concerning the cost of living.

The Man About Town

Is It the Remedy?

Pontiac Area Village Is in a Municipal Quandary

Apathy: A voters' disease that causes most bad governments.

Up in the northwest corner of our county, my beautiful home town of Holly may climb into a city status. It has been a village ever since the Michigan legislature decreed it as such by special act 93 years ago.

With 2,663 in the 1950 census, and now somewhat more, it has a larger population than most Michigan cities. It is the second largest village among the 13 in our county, only Rochester being larger. We have 22 cities.

In its organized municipal life of well-nigh onto a century, Holly has had 50 different village presidents, starting with

James B. Simonson

in 1865, down through the decades to

Paul O. Cohee

in 1958. Council members and other village officers are numbered in the many hundreds. Under most administrations it has made progress in line with its area.

Holly people who favor the city movement seem to be divided into two classes: those who want the change on general principles; and those who wish to eliminate some of the present village officials, and who are boosting sticker candidates in the one-ticket village election on March 10, when the city proposition also will be voted upon.

Those who have a house-cleaning in mind can find little solace in the situation, as it already is assured that some of the incumbents will seek similar offices (or higher) under the city charter.

Anyway, whatever's the matter with Holly's present official setup only its own voters are to blame. By their apathy, they fostered nurtured, sustained, endured, OK'd, suffered, nursed, endorsed, corroborated, confirmed, ratified, sanctioned and approved what has been going on.

Fifty or more years ago in each village election Holly cast upwards of 95 per cent of its registered vote. In one election it exceeded 98 per cent.

But in recent years, the same as in most other cities and villages, the vote has consistently declined, until only a mere fraction of the voters exercised their franchise.

Mrs. Ethel McCord

of Keego Harbor reports counting 15 goldfinches on her feeding board at one time, the most she's ever seen together, and

Mrs. Duane Upton

of Rochester says this is the first year a flock of evening grosbeaks has ever stopped at her yard. Counting in flocks as high as 38, the grosbeaks, along with the regulars, have eaten 15 pounds of sunflower seeds in the last two weeks.

Grosbeaks also seems to have an attraction for the feeding board at the home of

Mrs. Bruce (Dorothy) Grace,

290 W. Buell Rd. She has counted up to 43 at one time.

Verbal Orchids to–

Frank McCoy

of 80 Oak Hill St.; eighty-ninth birthday.

Bemis Holdsworth

of Lake Orion; eighty-fourth birthday.

Rawley Fleischer

of Rochester; eighty-second birthday.

Mrs. Jessie Zahn

of 62 Dakota Dr.; eighty-third birthday.

THE PONTIAC PRESS

Published by THE PONTIAC PRESS COMPANY
48 W. Huron St. Pontiac 12, Michigan
Trade Mark Daily Except Sunday

RUSSELL BARRETT, Executive Vice President and Advertising Director
JOHN A. RILEY, Assistant Advertising Manager
HOWARD H. FITZGERALD II, Vice President and Business Manager
EARL M. TREADWELL, Circulation Manager
JOHN W. FITZGERALD, Secretary and Editor
G. MARSHALL JORDAN, Local Advertising Manager
ROBERT B. TASH, Managing Editor
GEORGE C. INMAN, Classified Manager

Entered at Post Office Pontiac, as second class matter

The Associated Press is entitled exclusively to the use for republication of all local news printed in this newspaper as well as all AP news dispatches.

THE PONTIAC PRESS is delivered by carrier for 40 cents a week; where carrier service is not available by mail in Oakland, Genesee, Livingston, Macomb, Lapeer and Washtenaw Counties it is $12.00 a year; elsewhere in Michigan and all other places in the United States $20.00 a year. All mail subscriptions payable in advance. Phone Pontiac FE 2-8181.

MEMBER OF AUDIT BUREAU OF CIRCULATIONS

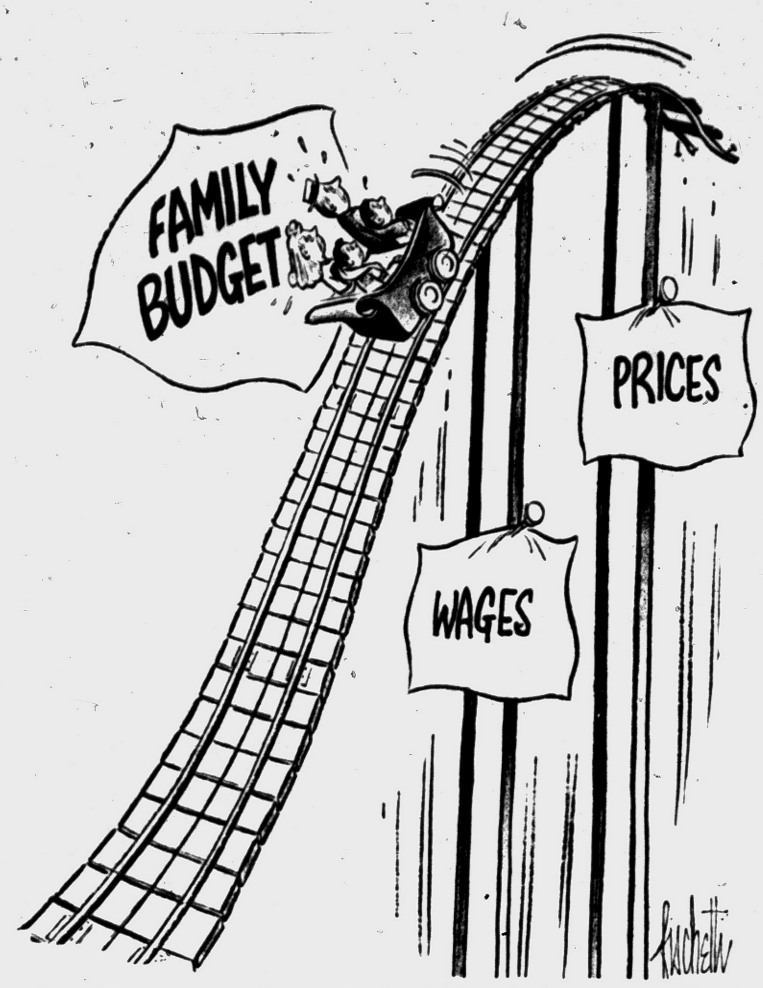

The Magic Has Gone Out of the Amusement Park

David Lawrence Says:

May Violate Edict on Publications

WASHINGTON — Only 22 years ago the Supreme Court of the United States, in a unanimous opinion, ruled that governmental authority in America must never be used under the guise of the taxing power to penalize publications of large circulation as against those of smaller circulation.


LAWRENCE

To do this was held to be a violation of the first amendment of the Constitution, which forbids the enactment of any law that abridges the freedom of the press.

Yet last week in the United States Senate, 28 Democrats and five Republicans voted to do that very thing when they demanded higher postal rates be imposed on publications of large circulation than on publications of smaller circulation.

★ ★ ★

Fortunately, 39 Republicans and 18 Democrats combined to defeat the attempt. But there still remains a provision of the same kind in the bill originally passed by the House of Representatives and which soon will be considered by a conference committee of both houses.

This correspondent remembers well the 1936 decision of the Supreme Court because it was a big news story at the time. The State of Louisiana, under the pressure of its governor, the late Huey Long, had enacted as a reprisal against the larger newspapers of the state a law dividing all newspapers into two classes—those with less than and those with more than 20,000 circulation.

A special tax of 2 per cent was levied on the gross receipts on all advertisements published in the newspapers of larger circulation, but this was not applied to the newspapers of smaller circulation.

★ ★ ★

The Supreme Court of the United States said the effect of the tax would be "to curtail the amount of revenue realized from advertising" and would involve "a direct tendency to restrict circulation" and then added: "It might well result in destroying both advertising and circulation."

What is most interesting to note about this form of censorship is that it has been tried many times before, in fact as early as 1712 when the British parliament imposed a special tax on all newspapers and upon advertisements.

Justice Sutherland, who wrote the Supreme Court's opinion in 1936, reviewed the history of such laws in England and said that these taxes constituted one of the factors that aroused the American colonists to protest, and that the American Revolution "really began when, in 1765, the British government sent stamps for newspaper duties to the American colonies."

★ ★ ★

Justice Sutherland referred to such imposts as "taxes on knowledge." Speaking of the Louisiana law's attempt to classify newspapers by circulation and to put a special tax on advertising, the Supreme Court opinion says:

"It is seen to be a deliberate and calculated device in the guise of a tax to limit the circulation of information to which the public is entitled by virtue of the constitutional guaranties. A free press stands as one of the great interpreters between the government and the people. To allow it to be fettered is to fetter ourselves."

Senator Mike Monroney of Oklahoma, Democrat, said bluntly to the Senate last week that the imposition of higher postal rates on large-circulation magazines than on smaller ones "would penalize a magazine because it had a large circulation."

★ ★ ★

He added: "If a publishing firm is able to build up a circulation of one of its own magazines to 3,000,000 or 4,000,000 copies, should we penalize it because the public wants to buy the magazine? . . . I do not believe Congress should legislate in that way."

The weight per copy—and not the total circulation—says Senator Monroney, is the only sound way to measure the rates that should be paid for postage by publishers.

(Copyright, 1958)

THOUGHTS FOR TODAY

And Joseph remembered the dreams which he dreamed of them, and said unto them, Ye are spies; to see the nakedness of the land ye are come. —Genesis 42:9.

★ ★ ★

Great it is to believe the dream
When we stand in youth by the starry stream;
But a greater thing is to fight life through
And say at the end, "The dream is true!" — Edwin Markham.

Dr. William Brady Says:

Carbon Dioxide Different From Carbon Monoxide

This is the season in which the death rate from carbon monoxide anoxia (otherwise called carbon monoxide poisoning, asphyxia, gassing) becomes high enough to justify a warning.


DR. BRADY

For the benefit of those who are confused, there are important differences between carbon monoxide and carbon dioxide.

Carbon monoxide is odorless, although only 2 parts of it in 1000 parts of air will make any one who breathes it unconscious; 3 or 4 parts per 1000 will quietly kill a man unless rescue is prompt.

The expired breath of animal or man contains over 400 parts of carbon dioxide (given off by the lungs) in 10,000. The outdoor air ordinarily contains 3 or 4 parts of carbon dioxide per 10,000 parts of air. This amount of carbon dioxide in the air is odorless, but air containing 7 to 10 parts per 10,000 has a close or stuffy smell.

★ ★ ★

The effects of breathing vitiated or foul air in a poorly ventilated room are disagreeable—headache, depression, general discomfort, sometimes slight dizziness or nausea—but quickly relieved by getting outdoors or admitting fresh air.

CAN BE FATAL

The effects of breathing air which contains 30 parts of carbon monoxide in 10,000 parts of air for half an hour may be fatal, unless the victim is quickly taken into the open air and given artificial respiration and carboxygen inhalations—a mixture of oxygen with 5 or 7 per cent carbon dioxide.

Administration of carboxygen, or air mixed with 5 to 7 per cent of carbon dioxide, by resuscitator is standard emergency treatment for asphyxiation. It stimulates breathing and helps the victim blow off considerable monoxide.

A fire that smoulders is likely to give off carbon monoxide. For instance, burning bundles of cloth or paper. A stove or furnace with damper closed is likely to give off carbon monoxide.

A gasoline engine choked to facilitate starting gives off more carbon monoxide. So does an idling engine. The exhaust gas of a car engine always contains carbon monoxide, enough to cause chronic anoxia in garage workers in the winter and even in clerical workers in the adjoining office.

★ ★ ★

Signed letters, not more than one page or 100 words long pertaining to personal health and hygiene, not disease, diagnosis or treatment, will be answered by Dr. William Brady, if a stamped self-addressed envelope is sent to The Pontiac Press, Pontiac, Michigan.

(Copyright 1958)

The Country Parson



"Going to church regularly is like making a path through the forest—the oftener you use it, the less obstruction you find in the way."

Voice of the People

Readers on Different Sides of Discussion About Union

Why pick on Walter Reuther? All anyone has to do to find out the small percentage that direct labor receives is to divide the cost to manufacturer into the cost of direct labor, if anyone is lucky enough to glance at a cost-of-manufacturing statement issued annually by the manufacturing companies involved.

This gives one the small percentage labor gets and the large percentage the company gets to carry on the rest of the business.

As for Reuther, he is hired by the union at a much lower salary than many of the big shots who are trying to break him down. Long live Reuther and the UAW.

One of 'Em

The Democrat party was at one time something to be proud of, but now there's no Democrat party around here. It's really the Unioncrat party. And unionism is just another word for socialism. And if you want that, just take a look at France and England. You hear so much about the money Curtice and the Fords make, but why not about the money they've put into science and advancements, not only in their products, but in medicine and helpful products for us all?

They have enough money to close their doors and take care of themselves for the rest of their lives, so be thankful you're still given the opportunity to get some of their money. They could make this a ghost town overnight, and the way the union and people are fussing and so jealous of them, I almost wouldn't blame them.

You know if the strike comes, shops won't get money and I won't, but the dear union big-wigs just keep rolling along, collecting their pay as usual, and if shops can take a pay cut, why can't Reuther and his friends? By the way, during the last strike did anyone find a way to collect from the strike fund? If so please tell us. We just seem to run into one piece of red excuse tape after the other and there are a lot like me that never got a cent.

RJE

Income Tax-Fax

Information on preparing your income tax return, issued by the Internal Revenue Department.

PROFIT NOT TAXED?

If you sold your personal residence at a profit, and within one year after (or before) the sale, you purchased and occupied another residence, and the cost of the new residence is equal to or more than the adjusted sales price of the old residence—or if you begin construction of another residence within one year, either before or after the sale of the old residence and occupy it not later than 18 months after the sale, and the cost is equal to or exceeds the adjusted sales price of the old residence—the gain is not taxable.

But if you had a profit and the cost of the new residence does not equal the proceeds from the sale of the old residence, the difference is taxable.

The adjusted sales price is the gross selling price, less commissions, less expenses to assist in its sale such as redecorating, which work must be performed within 90 days prior to the contract to sell date and must have been paid within 30 days after the sale.

'Integration Was Inevitable End'

As the last troops leave Little Rock, I wonder why the die-hards don't realize integration is inevitable. Can't they realize they and their segregated surroundings are the last of a dying culture and that government will have ultimate integration at all costs? If conditions require that Federal troops be sent to a city, county or state to prevent violence, then this is the way it must be and President Eisenhower is fully aware of this fact.

Concerned

Writers Answer Four Days' Letter

I wonder why Democrats can remember Hoover days so well and cannot remember Roosevelt rationing days. No meat, no lard, no coffee, no nothing but ration books and our boys dying by the thousands. That must be what Four Days calls rise and shine. Four Days must have fallen out of the barn loft or got run over by the little black calf, as we know there is something wrong with anyone who can get a kick out of what Harry Truman says.

Four Brains

I wonder if Four Days can remember a few years when he was probably getting overtime and all the young men were in Korea. Over there it was seven days a week, 24 hours a day, and the President at that time was Harry S. Truman. We weren't "working" for any improvement either, just holding the line. Maybe if Eisenhower hadn't sought an end to it, Four Days could still be getting five days. There would also be a few less of us young fellows working around here.

Still Alive

Portraits

By JAMES J. METCALFE

Why do you keep me wondering? . . . Why are your lips so still? . . . Why do you hesitate, dear one . . . To say you won't or will? . . . I know, of course, you have the right . . . To take your time in this . . . The same as you may hesitate . . . To let me have a kiss . . . But everyone gets tired when . . . He has to wait and wait . . . For somebody to turn him down . . . Or set a special date . . . It can't go on forever, as . . . The wheel of fortune turns . . . No matter how devotedly . . . And lovingly he yearns . . . And as, no doubt, you want your life . . . To be a happy song . . . There has to be a limit on . . . The time I go along.

(Copyright, 1958)

Smiles

A Michigan man got a divorce eight years ago and says he has lived happily ever after. After other women?

Case Records of a Psychologist:

Gives Monetary Value of Education

Tom is wavering on the brink of a critical decision. Like Biblical Esau, he is tempted by the present excitement and would probably have sold out his children's future if I hadn't given him the brutally frank advice below. Scrapbook this case. Give it to all young people who want to elope.

By DR. GEORGE W. CRANE

Case X-343: Tom T., aged 17, is a high school senior.

"Dr. Crane, I don't know what to do," he began, "for I don't have an auto and all my pals do.


DR. CRANE

"I could get a good job and buy a car, but I'd have to drop out of school. My mother doesn't want me to stop before I get my diploma.

"But lack of a car keeps me from getting dates and I have a girl that I want to impress, for I am crazy about her.

"Should I finish school or take this good job and buy a jalopy?"

WHAT PRICE EDUCATION?

Each year of high school is worth $12,250 in later earnings, so it is folly for Tom to drop out of school at this time.

He might earn $100 and buy an old jalopy to help impress this girl friend.

★ ★ ★

But meanwhile he'd be pulling the financial rug out from under his future wife and children for all the years to come!

And I am not exaggerating. You high schoolers like straight dope, so please consider the data which Dr. Paul C. Glick of our Census Bureau recently published.

Dr. Glick compared the various amounts of schooling which people had received and contrasted it with their lifetime incomes. The averages are given in this brief table.

Educational Attainment	Lifetime Income
1 to 4 yrs. grade	$ 72,000
Grade school grad	116,000
High school grad	165,000
1 to 3 yrs. college	190,000
College graduate	268,000

Notice that the difference between a grade school diploma and a high school diploma is $49,000, which means $12,250 for each year of high school!

AIM HIGH

"Not failure," said Lowell, "but low aim is crime."

★ ★ ★

So aim high and be sure you get your high school diploma. Then plan on at least one full year at college.

Not only will this extra education widen your mental horizon and give you a richer enjoyment of life during your final 50 years here on earth, but it will actually put $500 to $2,500 more EACH YEAR into your pay check all the rest of your life!

NOW—while you are a teenager, you have the chance to determine your future income.

NOW is the time when you can place a firmer financial foundation under your future family or else rob your kids of many privileges in American life.

★ ★ ★

You teenagers who let emotion becloud your judgment and thus rush into a high school elopement, are simply cheating your children of a better standard of living.

Like Biblical Esau, you are selling out your future kids for your own temporary emotional excitement.

Obviously, I am being brutally frank, but life can be brutal if you don't use the brain God placed in your skull.

It isn't marriage that is so important but HAPPY marriage, and



the latter requires brains and intelligent planning and education and a specific trade or profession.

So strive to get your high school diploma and also a year at college.

★ ★ ★

For further terse advice, send for my booklet "Vocational Guidance Kit," enclosing a stamped return envelope, plus 20 cents (nonprofit).

That 20 cents investment may be worth $50,000 to you the rest of your life, for it is NOW that you can determine your entire future careers.

Always write to Dr. George W. Crane in care of The Pontiac Press, Pontiac, Michigan, enclosing a long 3c stamped, self-addressed envelope and 20c to cover typing and printing costs when you send for his psychological charts and pamphlets.

(Copyright 1958)



MUSIC MAKER — A beauty who brought her own music to the beach, Judith D'Andrea shakes her maracas while cavorting at Miami Beach. The gourd-like instruments are of Portuguese origin.

Indonesia Hits Rebel Capital

Bombs Fall During Rally to Mark Anniversary of Insurrection

SINGAPORE (AP) — Indonesian rebel sources reported today that Menado, the capital of the rebel-held province of North Celebes, was bombed yesterday by two planes of the central government's air force.

★ ★ ★

Antiaircraft batteries chased the two American-made B25s away after they dropped 10 bombs destroyed a bridge and strafed Menado airfield, the sources said. Similar reports were received in Manila from Philippine newspaper correspondents in Menado.

★ ★ ★

The attack took place during a rally celebrating the first anniversary of the "universal struggle" movement headed by Lt. Col. Ventje Sumual, the group leading the rebellion in the Celebes against President Sukarno's Central Indonesian government based on Java.

★ ★ ★

The correspondent of the Manila Times said casualties were light, indicating that possibly the crowd at the rally had not been attackd. Regular communication channels with Menado have been blocked by the central government.

★ ★ ★

Reporting on its raids on the rebel stronghold in Central Sumatra, Indonesian air force spokesmen in Jakarta said a series of attacks last week cut off the rebel government there from the outside world by knocking out ferry operations.

U.S. Agency Denies Civilian Plane Crash

ALEXANDRIA, La. (AP)—The report that a commercial plane crashed north of here was labeled a hoax by a government agency which asked not to be identified.

★ ★ ★

Sheriff Sandford Jordan of Winn Parish (county) said, however, he planned to continue searching for the airliner today.

★ ★ ★

England Air Force Base called off the search last night. A forest ranger, the Air Force and the Coast Guard at New Orleans had received reports that a plane made a crash landing.

★ ★ ★

Civil Aeronautics Administration officials said call letters and the Forestry Service radio frequency used in the crash report indicated it did not come from a plane.

Takes Post in Formosa

TAIPEI, Formosa (AP) — Everett F. Drumright arrived in Taipei today to become U.S. ambassador to Nationalist China. Drumright and his wife flew to Formosa from Hong Kong, where he has been consul general. He succeeds Karl L. Rankin, now ambassador to Yugoslavia.

(Advertisement)

If you were born before 1900 . . .

. . . let us tell you how you can still apply for a $1,000 life insurance policy (for people up to age 80) so that you can help take care of final expenses without burdening your family.

You handle the entire transaction by mail with OLD AMERICAN of Kansas City. No obligation. No one will call on you!

Tear out this ad and mail it today with your name, address and year of birth to Old American Insurance Co., 3 West 9th, Dept. L1521A, Kansas City, Missouri.

FEDERAL'S OPEN EVERY NIGHT TO 9 (Monday through Saturday)

ALL ITEMS ARE FIRST QUALITY with rare exceptions which are so indicated

Reg. 39c. Women's cotton, rayon knit briefs
White and pastels, some trimmed with lace. Flat elastic waistband. 5 to 10 in group. 4 for $1

Reg. 2.98. Women's white Orlon* shrugs
Bolero style shrugs with or without buttons, or batwing sleeve styles. White. Save now! 2.00
*DuPont's acrylic fiber

Reg. 1.69 to 1.98. Girls' dressy lingerie
Nylon can-cans of taffeta, marquisette, net, lace. Bouffant, slips 4-14. Subteens', 8-16. 2 for $3

Reg. 1.19. Toddlers' 2-pc. cotton sleepers
No-iron cotton plisse in dainty nursery prints. Pastel, white grounds, snap-on buttons, 1-4. 1.00

Reg. 1.29. Infants' waterproof rhumba seat pants
White or pink with snap-side for easy changing. Nylon marquisette, 4 ruffles. S-M-L-XL. 1.00

Reg. 19.98. Welsh chrome swivel high chair
Turns in all directions. Comfortable padded seat, soft plastic back, plastic tray, footrest. $16

Reg. 14.98. Federal's own hardwood playpen
Large-size, folds for easy storage. Solid floor raised 8-in. high. Teething rail and casters. $11

Reg. 2.98. Downy feather pillows for comfort
25% turkey, 75% chicken feathers. Bukmanized to prevent lumping. Sturdy ticks. 2 for $3.99

Reg. 1.98. "Crown Style" 57-inch garment bag
All-steel frame, full zipper closure. Solid and chintz plastic with quilted top and front. 2 for $3

20x36-inch washable cotton yarn woven rugs
Real floor savers for doorways, kitchens, halls. Cotton yarn woven rugs with fringed ends. 2 for $3

Reg. 4.50. Famous-make "Ekco" sponge mops
Eliminates all stooping and bending. Hinge action mop head squeezes dirty water out. 3.00

Imported fine translucent china cups and saucers
Choice of beautiful shapes, sizes and colors. Hand-decorated. Some pedestal styles in grp. 1.00

FEDERAL'S dollar days

JUST SAY "Charge It"

Prices tumble while savings soar to an all-time high!

POWER PACKED VALUE PACKED SAVINGS PACKED



Special Purchase! Half slips, gowns
2 for $1
"Charge it"
Practical no-iron, rayon jersey tricots, magic batiste, flat cottons. White, pastels. Misses', women's in group.



Hurry and save on hooded car coats
Reg. 7.98 to 10.98 4.00
"Charge it"
Water-repellent cotton sheen and poplin. Natural, black, red and turquoise. Many styles, trims. Sizes 10-18.



Big savings on tots' needed spring togs
Reg. 1.59 to 1.98 2 for $3
"Charge it"
Washable dress, play togs, overalls, crawlers, longies, dresses, suits, dungarees, sweaters. Infants' to size 3.



"Corrective Step" arch casuals
Reg. 6.99 5.66
"Charge It"
Foam cushion insoles, soles and arch. Permanently shaped toe and heel. 5 colors. 4 to 10 N-M-W-XW.

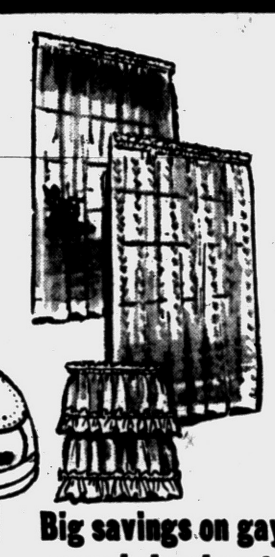

Big savings on gay new window beauty
Reg. 1.49 1.00
"Charge It"
White Dacron(R) panels, 45, 54, 63, 72, 81" lengths. White Trulon panels, 42x81"; 36" Dacron tiers.



Reg. 2.98. Washable men's sport shirts
Long sleeve shirts. Ivy, regular styles. Variety of fabrics in new spring colors. S-M-L-XL. 2 for $5



Reg. 69c ea. Men's cotton underwear
Federal's own! A-shirt, 36-46; boxer, gripper shorts, 30-44; T-shirts, briefs, sizes S-M-L-XL. 2 pcs. $1

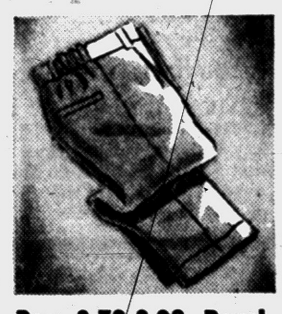

Reg. 2.79-2.98. Boys' Ivy cotton slacks
Boys' Ivy striped slacks with adjustable back strap or regular styles. Cotton, twill. Sizes 6 to 18. 2 for $5



Reg. 1.98. Women's slips and sleepwear
Slips, waltz and full length gowns, baby dolls, pj's. Variety of fabrics, colors. Misses, women's sizes. 2 for $3



1.35 pr. if perfect! Seamfree nylons
Crystal-clear, streak-free nylons. Irregularities are invisible, won't impair wear, beauty. Sizes 8½-11. 2 prs. $1



Reg. 1.98. Tots' and girls' cotton blouses
Drip-dry cotton, Dacron(R). Roll-up, short sleeve. Tailored, trimmed. Colors. Sizes 3-6x, 7-14. Save! 2 for $3

1 CENT SALE



Bonus Offer! 7.95 kiddie table set for only 1c with gym purchase



10-play gym set
All the safety features for safe backyard play!
Strong steel construction, heavy ground anchor with 750-lb. tested chains! Swings, rings, trapeze bars, air glide and slide. 7" tall and 8' long.
29.95
"Charge it"



Reg. 1.98. Sanforized sport shirt for boys
Gingham and novelty fabrics. Regular or Ivy button-down collars. Stripes, checks. Sizes 6 to 18. 2 for $3



Reg. 1.69. Chambray work shirts for men
Sanforized cotton. Lined dress shirt collar. Full cut, triple-stitched. Button-thru pocket. Sizes 14½ to 17. 1.50



Reg. 5.98. Colorful big plaid blanket
Washable novelty blanket. Lilac, harvest, gold, green, blue, red and aqua. White background. Save! 5.00



Reg. 69c. Giant 22x44 sturdy Cannon towels
Fluffy towels in pink, blue, green, yellow, white 2 for $1
Guest towels ..... 3 for $1
Wash cloths ..... 6 for $1

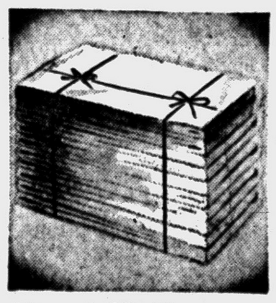

Reg. 1.77. Truwear white muslin sheets
Long-wearing sheets. 81x108" full size and 72x108" twin size. Hurry to Federal's and save! 2 for $3

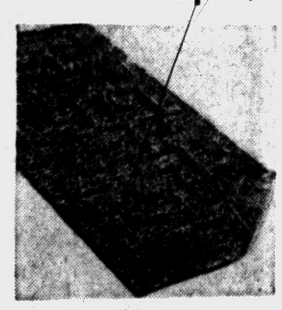

21x34" Hi-Lo cotton loop rugs
Rugged cotton pile rug has geometric design that retards dirt. In many colors. Washable. 1.00



Reg. 2.98. New cotton dresses and dusters
Cotton dusters, brunch coats and popular back wraps in group. Sizes for all. Shop Federal's today! 2 for $5



Reg. 1.59 to 1.98. Blouses for women
Washable chemise, blouson, middy, tuck-in styles, overblouses. Many fabrics, colors. Sizes 32 to 44. 2 for $3



New "Chemise" style dresses for women
Cotton and rayon fabrics perfect for spring. Jr., misses, half sizes. Hurry, get yours now at Federal's 2 for $11



Reg. 8.98. Elegant china table lamps
A lighthearted touch for your rooms. Handsome new lamps with matching shades. Washable. Savings! 6.00

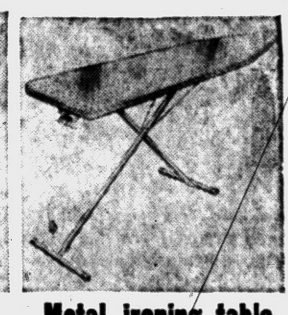

Metal ironing table with electric outlet
Adjusts up to 36" high. 54x15" expanded metal top. Electric outlet. U.L. approved. Folds easily. 6.99

FEDERAL DEPT. STORES Saginaw at Warren, Pontiac OPEN EVERY NIGHT TO 9 (Monday through Saturday)

Fire Levels Landmark in Gingellville

'Decker House' Burns Down

Dog Barks to Awaken Occupants; None Hurt in Blaze

GINGELLVILLE — A landmark that outlived the establishment and abandonment of one of Oakland County's once-flourishing villages, Mahopac (1844-1890), burned to the ground early Sunday morning in a fire visible six miles away.

Destroyed was the old "Decker House," built sometime between 1835-44. It later was referred to as the Mahopac House.

The only persons in the house when the fire was discovered about 3:30 a.m., C. B. Carnes, 41, and his son, Billie, 17, escaped after being awakened by smoke and the barking of their dog, Lady. They believed the fire was started by an oil heater.

Carnes' wife, and their daughter, Gale, 14, were in Gastonia, N. C., where Mrs. Carnes was called because of her father's illness.

SAVE CAR, BOAT

The only things Carnes and his son were able to save from the blaze were the family car and a boat they had just built, which were in a cement block addition to the house.

★ ★ ★

The Church of God of Pontiac, raised $50 yesterday for the family, and the Rochester Church of God, which the family now attends, made a contribution as well. Donations are being received by the Rev. Perry E. Horton, 575 E. Pike, Pontiac.

Carnes and his son are staying with his daughter, Mrs. Elsie Brown, 96 Baldwin, until they can find another house.

★ ★ ★

As near as can be determined the Decker House was built about 1835-44, with materials cut in Oakland County's largest saw mill, which was established by Thomas Drake in 1835.

★ ★ ★

The Deckers and Drake came from Patterson, N. J., and took up the land from the government. The house was built as the half-way house, between Detroit and Lapeer, on the then rutted clay road. The trip took four days by oxen.

Later the road was made passable the year-around, and Oakland County's first stagecoaches stopped at the house.

★ ★ ★

About this time an evangelist established a church a half mile south of the house. He also became Mahopac's postmaster, with an office in the parlor section of the Decker House.

After Mr. Decker's death, Margaret Decker, his widow, lived here and raised her children, Cora and Dennis. She died at 90 in 1910, but the children kept the home until about 1920.

Lewis Montross, a neighbor across the street, then purchased the home and in 1922 a grocery was established there.

The grocery closed when the Scripps family bought most of the surrounding area for their Wildwood Farms.

★ ★ ★

The home was a tribute to the sawyers of a century ago who built a hostelry that was warm and usable more than a century later. The intensity of the fire that still smoulders today is the result of the many additional feet of lumber used in the buildings of that era.



HISTORIC HOUSE BURNS — The ruins of one of Oakland County's oldest landmarks, last known as the Mahopac House in Gingellville, smoulder today after a fire that destroyed it early Sunday morning. Built before 1850, the structure was first called the Decker House.

Wolverine Lake Screening Applicants for Police Chief

WOLVERINE LAKE — Members of the Wolverine Lake Village Council are in the process of screening about 150 applications for the post of police chief, village president George Belprez said today.

The position was vacated by Ted Robinson, who submitted his official resignation to the council at a special meeting Feb. 20.

If a suitable applicant is found by March 10, the council may hire a new police chief at the regular meeting on that date.

The police situation at Wolverine Lake was discussed at a special public meeting Friday night at Glengary Elementary School. Nearly 200 village residents attended.

★ ★ ★

Councilmen decided to have Frank Stott, a regular police patrolman, and Louis Remos handle the job of patrolling the village until a new chief is appointed.

SUBMITS PLAN

At the Glengary School meeting, Belprez recommended a set of regulations for the police department. He asked that:

1. The police department be placed under a civilian commissioner who would be responsible to the village council.

2. All internal police affairs be handled by the police department and the police commissioner.

3. The commisioner make monthly reports to the village council.

4. The commissioner hire and dismiss members of the police department, subject to approval of the village council.

5. The commissioner set up an annual budget.

The list of recommendations were aimed at making the police department an independent unit under one man.

Mackie Calls Hearing on Road Through Holly

HOLLY — State Highway Commissioner John C. Mackie has called a public hearing Thursday at the Village Hall on the proposed improvement and expansion of M87 through Holly.

Details on the project and its economic effect on the community will be explained.

The meeting will begin at 10 a.m. on the second floor of the hall, 102 Front St.

Fete Golden Anniversary

IMLAY CITY — Mr. and Mrs. James Shoemaker of 6105 Armstrong Rd., celebrated their golden wedding anniversary Sunday.

Miss Doyle Betrothed

NORTH BRANCH—Dr. and Mrs. Maurice Doyle of Lansing have announced the engagement of their daughter, Katherine Alice, to Mr. Richard Pratt, son of Mrs. Floyd Pratt of North Branch. An August wedding is planned.

Sanilac Women's Clubs to Meet on Tuesday

MARLETTE — The 45th annual meeting of Sanilac County Federation of Women's Clubs will be held Tuesday in the Snover Evangelical United Brethren Church with the Snover Literary Club as host. Mrs. Elwyn Johnson of Deckerville club president, will preside.

Mrs. Ruth N. Bacon, superintendent of schools for St. Clair County, will be guest speaker. Delegate from the Marlette Research, Philomathean, Altrusa and Athena clubs are sending delegates.

Rochester Club to Host County Women's Clubs

ROCHESTER — The Rochester Junior Woman's Club will be hostess to the meeting of the Oakland County Federation of Women's Clubs at 10:30 a.m. Friday at the Avon Township Public Library.

★ ★ ★

Election of officers will be the main order of business, Mrs. Forrest E. Brown, federation president, announced.

Following the business session, Mr. John Laek of Rochester will sing several selections.

Luncheon will be served at the American Legion Home by the Rochester Blue Star Mothers. The day will be climaxed at 2 p.m. by a tour of the Rochester Leader Dogs for the Blind School.

Mrs. George H. Goble, president of the Rochester club, appointed Mrs. Ben Lindquist chairman of the affair.

Talent Show Slated by Lapeer Rotarians

LAPEER — The Lapeer Rotary Club will hold its 6th annual talent show April 17 for all pupils of schools in Lapeer County and bordering areas.

Cash prizes will be awarded for three winners in both the kindergarten through 8th grade category and the 9th through 12th. The first place winner in each group will receive $10, the second, $7 and the third, $5. The grand prize winner will get $20.

Chairman of the show is Ed LaClair of Lapeer.

Eight of the ten tallest mountains in the world are in Nepal, a kingdom of 54,000 square miles which is situated between India and Tibet.

Slate Art Courses for Area Teachers

OXFORD — An in-service education art workshop has been scheduled for next week for 45 teachers from Oxford, Lake Orion, Ortonville, and Waterford school districts. Classes will be held at the Daniel Axford School, Oxford, from 3 to 9 p.m. on Monday, Tuesday and Wednesday. Eastern Michigan College will cooperate by offering a one-hour credit for those desiring it.

Instructor for the classes is Miss Elizabeth Ohlrogge, art consultant of Binney and Smith Crayola Company. She has a master's degree from Indiana University where she served as critic-teacher in art education at all grade levels.

Instruction will be given in crayons, colored chalk, tempera, amazart, water colors, finger painting, clay modeling and simple crafts.

Oxford Pupils to Receive Tuberculosis Skin Tests

OXFORD — Skin tests for tuberculosis will be given Tuesday to children in grades one, six and 11 in Oxford Area Community Schools.

Students from Thomas will be brought to the Daniel Axford School while those at Leonard will be transported to the Lakeville clinic. Those who prove sensitive to the test will be referred for x-rays.

The program is being financed by the Michigan State Department of Health.

Seven Injured in 2-Car Crash

Three Children Among Those Hurt in Accident Near Romeo

ROMEO — Seven persons, including three children, were injured in a two-car accident at 1:30 Sunday afternoon at the intersection of 32 - Mile road and North avenue, about six miles east of Romeo.

★ ★ ★

They were George Bruyneel, 31, of 74272 N. Fulton St., Armada, leg cuts; Helen Helberg, 70, of 74270 Fulton St., cuts about the face and head and chest injuries; John Lee Mohan, 37, of 1203 Whitcomb St., Royal Oak, internal injuries; his wife, Marian, 36, fractured left knee and leg cuts; their son, Patrick, 10, bruises to his right side; their daughter, Mary, 9, possible broken arm, and son Michael, 2, facial cuts.

All were taken to St. Joseph Hospital, Mt. Clemens.

TOO LATE

Brunell told Romeo State Police he was unable to see Mohan's car until it was too late to avoid the crash. Mohan could not be questioned because of his injuries, police said.

Lapeer Gains Easement

LAPEER — A bill granting the city of Lapeer an easement and right of way on state land owned by the Lapeer State Home and Training School has been signed by Gov. Williams. The city of Lapeer asked for use of the 80-foot strip for sewer and water line purposes.

Area Rotarians to Hear Barbershop Quartet

CLARKSTON — The Hy-Fys, a Detroit barbershop quartet, will be special guests of the Clarkston Rotary Club this evening.

Members of the group are Charles Sherwood, tenor; Calvin Patterson, lead singer; Merle Brazelle, bass, and Rawley Halman, baritone.

They will present a unique program of highlights in the history of the Society for the Preservation and Encouragement of Barbershop Quartet Singing in America, Inc.

The quartet expects to enter the novice contest for quarters which will be held March 8 in Pontiac at the High School.

Almont Baptist Church Appoints New Pastor

ALMONT—The Rev. Volie Pyles has been appointed pastor of Almont First Baptist Church.

The Rev. Mr. Pyles comes to Almont from Columbia City, Ind., where he was pastor of Ormas Baptist Church. He holds a B. A. degree from Grace College and Seminary, Winona Lake, Ind., and also studied at Bob Jones University in South Carolina.

Your PTA Is Planning

Roosevelt to Hold Election

KEEGO HARBOR — The Roosevelt School PTA will meet Tuesday at 8 p.m. in the school gymnasium.

Business will include an election of officers and discussion of the proposal bond issue to be voted on March 10.

★ ★ ★

Dr. Leif Hougen, district superintendent, will act as moderator for the discussion. Members of the Board of Education also will be present to explain the purpose of the proposal and its cost to taxpayers.

★ ★

Nominations for PTA officers for 1958-59 will be accepted from the floor and voted on. It is necessary to be a member of the PTA to vote in this election. Registration cards should be brought along.

First-grade room mothers will be hostesses.

Almont

Almont Community Schools PTA will meet Thursday evening. Mr. and Mrs. J. Bishop will be chairman of the program entitled "American Women in Japan."

Refreshments will be served by fourth grade room mothers, with Mrs. William Herr Jr. as chairman.

2 Youths Solo in Plane

ALMONT — Two Almont flying enthusiasts, Jim Smith III and David Bishop, both 16, made their first solo flights at Trott Brothers Airport. The boys are both students of Almont High School.

Automatic Washer and Dryer Repair Service
All Makes—Expert Trained Technicians
ALL WORK GUARANTEED
Complete Line of Automatic Parts
All Types of Dryer Venting Supplies
BUSSARD ELECTRIC
Phone FE 2-6445
84 Oakland Avenue — Free Parking

70% OF THE MENTALLY ILL CAN GET WELL!

Every year *a quarter of a million people* enter mental hospitals. But, with scientific advances in diagnosis and treatment, 70% of the mental patients can return to normal life. Not only that, but early attention to mental and emotional troubles can keep people from becoming seriously ill. Understanding our tensions will help all of us to deal more effectively with the danger signals in daily life.

If you want to know more about tensions in everyday life and how to handle them, or where to go if help is needed, send for the *free* booklet called "How To Deal With Your Tensions." This booklet, compiled by psychiatric experts, offers eleven simple, easy-to-follow suggestions that may help you lick excessive tensions and live a happier, fuller life. Write today to: Better Mental Health, Box 2500, New York 1, N.Y.

Published as a public service by The Pontiac Press in co-operation with The Advertising Council and the Newspaper Advertising Executives Association.



PAY CHECK TOO SMALL?

If time payments and other bills eat away your paycheck, a Seaboard "Package Loan" may help you KEEP more of it.

With our "Package Loan" you may tie your bills together and have the advantage of one account at one place and one convenient, sensible monthly payment instead of the many you may have now.

So why magnify your paycheck shortage? Ask Seaboard about EXTRA CASH NOW!

SEABOARD FINANCE COMPANY
Get $25 to $500 in Record Time!
1185 North Perry Street
2 Miles Northeast of Downtown Pontiac
Next to the New A & P Supermarket
Phone FE 8-9661 "Parking No Problem"

CLIP THIS COUPON
SCHAEFER'S
SUPER VALUE BREAD
2 for 29c
WITH THIS COUPON — EXPIRES MARCH 6
Good Only at People's Food-O-Mat Super Market
COUPON HAS NO CASH VALUE

Hunts FRUIT COCKTAIL ..... Large No. 2½ Can 29¢
Chef's Delight CHEESE SPREAD ..... 2-Lb. Loaf 49¢
AJAX CLEANSER ..... 10¢

STEAK SALE
ROUND Lb. 79¢ SIRLOIN Lb. 89¢ T-Bone or Porter Lb. 99¢

Starting on March 2 the Food-O-Mat will close at 6 P.M. on Sunday nights only

PEOPLE'S
FOOD-O-MAT 465 E. Pike St. FE 2-1298
and
SUPER MARKET 700 Auburn Ave. FE 5-8311

Baby-sitter?
No sooner said than done...
by telephone



"We'd love to come," you said. "Let me phone a baby-sitter." And soon you were off for a relaxing evening of fun with friends.

You could relax because the children were in good hands and because you knew the telephone was right at hand for the baby-sitter to phone you if necessary.

Yes, your telephone is always ready to help. Let it run your day-to-day errands for you, plan good times, keep you in touch with friends and loved ones. There's just no end to its usefulness.

MICHIGAN BELL TELEPHONE COMPANY

Anniversary Party

This Is Not a Sale... This Is a Show



Refreshments Demonstrations Gifts



SEE . . . the newest in colors and fabrics! Great strides have been made in the development of wonderful textures, patterns and colors. Breathtakingly lovely and so very many!



SEE . . . stunning Modern at its best. We've brought back the cream of the crop from the Furniture Shows held recently in Chicago and New York. Masterpieces of craftsmanship!

Locally Owned

Thomas Economy Furniture Company, one of Pontiac's oldest and most reliable stores, was founded 44 years ago by William D. Thomas, Sr., and is still owned by the Thomas family.

Be Our Guest

This is a cordial invitation to you, to visit us during this unusual event, and we've spared no effort to make it one that smart homemakers will find interesting and stimulating. We'll be open three evenings to give everyone a chance to come, and we'll hope to see you than!

Tuesday, Wednesday and Thursday
7 to 9 P. M.

See the new and exciting panorama of refreshing new designs and decorator-inspired styles.

We invite you to come in and browse around through our newly enlarged store. Have a good time viewing everything that's up-to-the-minute in home furnishings. Remember, 3 big evenings, Tuesday, Wednesday and Thursday this week.

Nearly an acre of furniture on display. One of Michigan's largest home furnishings stores.

AMPLE FREE PARKING



A. Kelly
Salesman

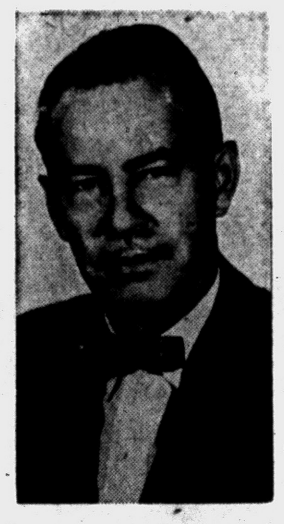

Glyn Stone
Floor Covering Manager



William D. Thomas Jr.
President



Chas. Uligian
General Manager

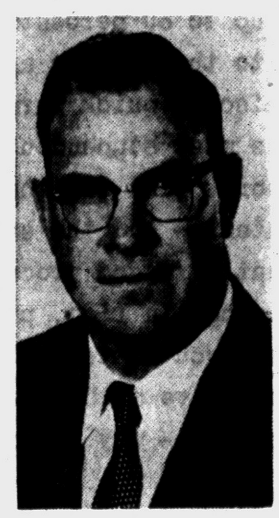

Keith Johnston
Merchandise Manager



Joe E. Comer
Salesman-Appraiser



Don Auten
Salesman

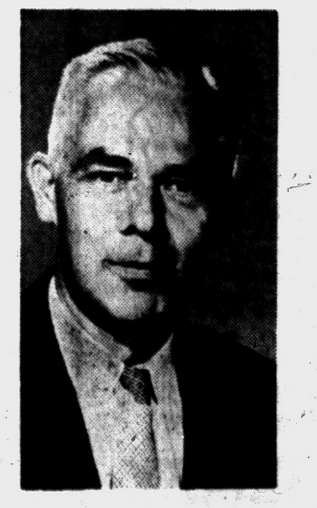

Ed. Carlson
Credit Manager

OVER 40 YEARS OF SERVICE

THOMAS *Economy* FURNITURE CO.

361 South Saginaw Street



PROMOTED — Abdel Hamin Amer has been promoted to marshal and named commander-in-chief of the United Arab Republic armed forces by Colonel Nasser, president of the republic formed by the merger of Syria and Egypt. Amer was Defense Minister in Nasser's Egyptian cabinet.

Patrice, Hubby Enough to Make Cynic Sick

By PHYLLIS BATTELLE

NEW YORK (INS) — After six years of marriage and a business relationship that has kept them together 24 hours a day, Patrice Munsel and Bob Schuler are still devoted enough to make a cynic ill.

"Shades of hearts and flowers!" remarked one such recently, watching Bob's arm circle Pat's middle during a hectic rehearsal of her television show. "I know marriage isn't that good—you know marriage isn't that good—why can't those kids face facts?"

The scene shifts back. Pat is wearing an ice bag on her derriere, to ease the pain of an antibotic injection; it is draped to the shape with a towel. Having whispered something to her, Bob gives her a friendly pat on the ice bag. She shrieks.

"In my house," observes the cynic, "there would be an aberration here. But no, not with these two nice kids."

Bob returns, grinning, to his office. And Patrice, glowing with good spirits, limps off the ABC rehearsal floor to our side.

★ ★ ★

So why, she is asked, has your professional and marital familiarity with Schuler failed to breed contempt?

"Ah!" she rocks back merrily until ice bag meets chair arm, then bounces to her feet. "We can't understand it either," she screams, "because it's not supposed to work that way—marriage, I mean.

"But it's heaven, so let's not knock it."

She explains, still writhing delicately, that the minute she met Bob, "We saw things exactly the same way. This never happens. But in our case it did, and you can't fight it.

ORGANIZED MIND

"As you know," she continues, "marriage is wonderful, but it is usually thought to be wise for two married people to stay away from one another during the day. At least it's usual. Well, it so happened in our case that Bob has an organized mind"—a trait which prima donnas are not noted for. So from the beginning, he helped manage her career, and is now executive producer of her TV show.

"And we still see things the same way. If we see a set, we either like it or reject it immediately. We see a script and the same thing happens. Look," she says, almost apologetically, "I know it's ridiculous and impossible, but what can we do?"

To ease the cynics a bit, she admits, "Of course once in a while we get irritable, we blow up. Just like that, and it's all over."

The trouble with cynics is they can only growl.

THE BERRYS By Carl Grubert

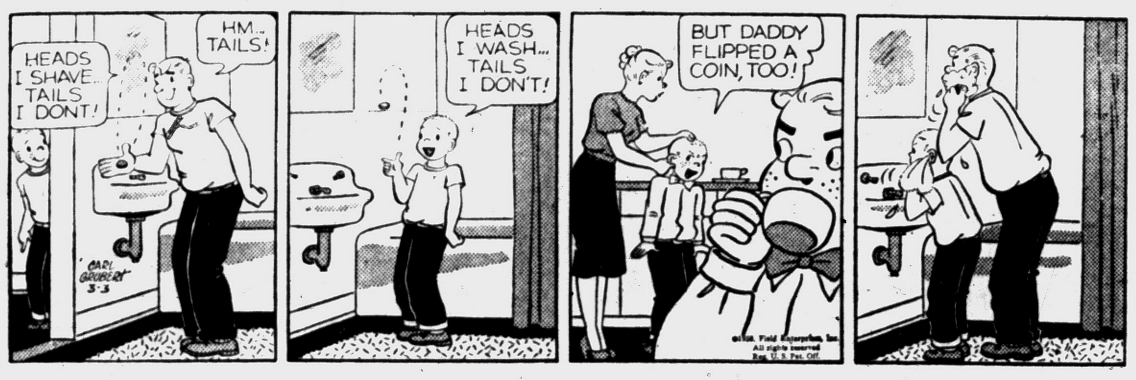

Spokane—The western Pine beetle destroys costly quantities of timber each year.

WORRIED OVER DEBTS?

If you are unable to pay your payments, debts or bills when due, see MICHIGAN CREDIT COUNSELLORS and arrange for payments you can afford, regardless of how much or how many you owe.

NO SECURITY OR ENDORSERS REQUIRED
ONE PLACE TO PAY
Member American Association of Credit Counsellors

"Let 9 Years of Credit Counseling Experience Assist You"
Hours: Daily 9 to 5. Wed. & Sat. 9 to 1 Evenings by App't.

MICHIGAN CREDIT COUNSELLORS
41½ S. Saginaw FE 8-0456 Above Oakland Theater

(Advertisement) (Advertisement)

CONSTIPATED?

New laxative discovery un-locks bowel blocks without gag, bloat or gripe

Most constipation is caused by what doctors call a "thrifty" colon that loses so much moisture that its contents become so dry they block the bowel; so shrunken they fail to stimulate the urge to purge that propels and expels waste from your body.

To regain normal regularity, the dry, shrunken contents of your colon which now block your bowel must be remoistened. *Second,* bulk must be brought to S-T-R-E-T-C-H STIMULATE colon to action; to a normal urge to purge. And, of all laxatives, only new COLONAID, possesses its great *moisturizing capacity plus its stretch-stimulating* bulk. So effective it relieves even chronic constipation overnight, yet is so gentle it has been hospital proved safe even for women in critical stages of pregnancy.

Superior to old style bulk, salt or drug laxatives, COLONAID neither gags, bloats nor gripes; won't interfere with absorption of vitamins or food nutrients; in clinical tests, did not cause rash or other reactions.

It's a physiological fact: Exercise tones your body! And COLONAID exercises your colon to tone it against constipation, overnight! Get COLONAID, in easy-to-take tablets, today! Introductory size, only 98c, at all druggists.

Air Conditioning—temperatures made to order—for all-weather comfort. Get a demonstration!

Demands Action Against 3 GIs

South Korea Protests Alleged Torturing of Thieving Boy, 14

SEOUL (AP) — The South Korean Home Ministry demanded punishment today of three Americans it named as tormentors of a 14-year-old Korean thief who was beaten and nailed into a small wooden box last week.

A ministry spokesman said a "strong protest" note was sent the U.S. Army via the Korean Foreign Ministry and the U.S. Embassy.

★ ★ ★

The U.S. Army announced the Korean shoeshine boy, Kim Choon Il, is beginning "a new life full of love and hope" at an American-supported orphanage near Ascom. The Army had said he was caught stealing at the U.S. Army flight center there.

The Korean government demanded punishment for Maj. Thomas James, Plymouth, Pa.; Capt. Marvin E. Kemp, Kilmichael, Miss.; and M.Sgt. Robert E. Weidensaul, Pottstown, Pa.

★ ★ ★

The Army had no comment and would not say if charges would be filed against them.

Kim said that after he was caught, Kemp hit him several times and stabbed him three times on the knees and arm with a fruit knife. The Army admitted that the boy was put in a box 39½ inches, by 16¼ by 13 inches, that Weidensaul "allegedly" nailed down the lid and that James then flew the box in a helicopter to Uijongbu, 25 miles away.

County Births

Following is a list of children born to Oakland County couples as recorded in the County Clerk's office. Only the father's name is used.

Farmington

Charles E. Totton, 20832 Tuck.
George I. Vidu, 38222 Kirkside.
Bernard Stein, 30900 Orchard Lake.
John T. Sterling, 34845 W. 9 Mile.
Frederick D. Stevens, 32317 W. 11 Mile.
Kenneth E. Sharp, 22660 Middlebelt.
John B. Pierce, 32290 Briarcrest.
Richard E. Palmer, 34107 Oakland.
Thomas R. Phipps, 21708 Jefferson.
Paul M. Morin, 22660 Middlebelt.
Elbert L. Morgan, 22741 Middlebelt.
Arthur A. Orofino, 25250 Pomlico.
Thomas W. O'Hara, 29760 Shiawassee.
Richard T. Kingman, 22660 Middlebelt.
Herman J. Fischer, 22400 Floral (twins)
Robert J. Ash, 34321 Colfax.
Ralph N. Bartholomew, 30565 11 Mile.
Albert H. Cook, 21220 Walron.

Troy

Norman R. Barnard, 5945 Livernois.
Charles H. Losey, 690 Robinwood.
Robert J. Toles, 5641 Wright.
Kenneth L. Holland, 1264 Boyd.

Work on the 13th gold mine to be established in South Africa's Free Free State gold fields has been started, and the shaft will be sunk soon.

OUR CLEANING IS SURE TO PLEASE!



CALL TODAY
Pick-Up and Delivery
FE 5-6107
GENEY
DRY CLEANERS
12 West Pike
Park Near Our Door
Municipal Parking Lot

OCEAN TO OCEAN ACROSS SOUTH AMERICA
— AND BACK — IN 41 HOURS!

CHEVY'S NEW V8 LEVELS THE HIGHEST, HARDEST HIGHWAY OVER THE ANDES!

To prove the durability of Chevrolet's radical new Turbo-Thrust V8,* the tremendous flexibility of the new Turboglide transmission,* the incredible smoothness of Full Coil suspension, we tackled the most challenging transcontinental road in the world — the 1,000-mile General San Martin Highway. To make the test harder, officials of the Automobile Club of Argentina sealed the hood shut at Buenos Aires — no chance to add oil or water or adjust carburetors for high altitude.

So the run began — across the blazing Argentine pampas, thrusting boldly into the stone ramparts of the forbidding Andes. Up and up the road climbed, over tumbled rock, skirting cliffs, almost 2½ miles in the sky! Drivers gasped for oxygen at 12,572 feet — but the Turbo-Thrust V8 never slackened its jet-smooth torrent of power, the Full Coil springs smothered every bump, the Turboglide transmission made play of fantastic grades up to 30 percent. Then a spine-chilling plunge to the Pacific at Chile's port of Valparaiso, a quick turn-around and back again, over the most stupendous mountain range in our hemisphere. Time for the round trip: 41 hours 14 minutes — and the engine was never turned off! That's rugged proof-in-action of the great new advances in ride, power, handling and comfort that you'll test for yourself the first time you drive a '58 Chevrolet. That's a real thrill — why not discover it this week?

*Extra-cost option

CHEVROLET

You'll get the best buy on the best seller!

KEEP YOUR HEADLIGHTS AIMED RIGHT

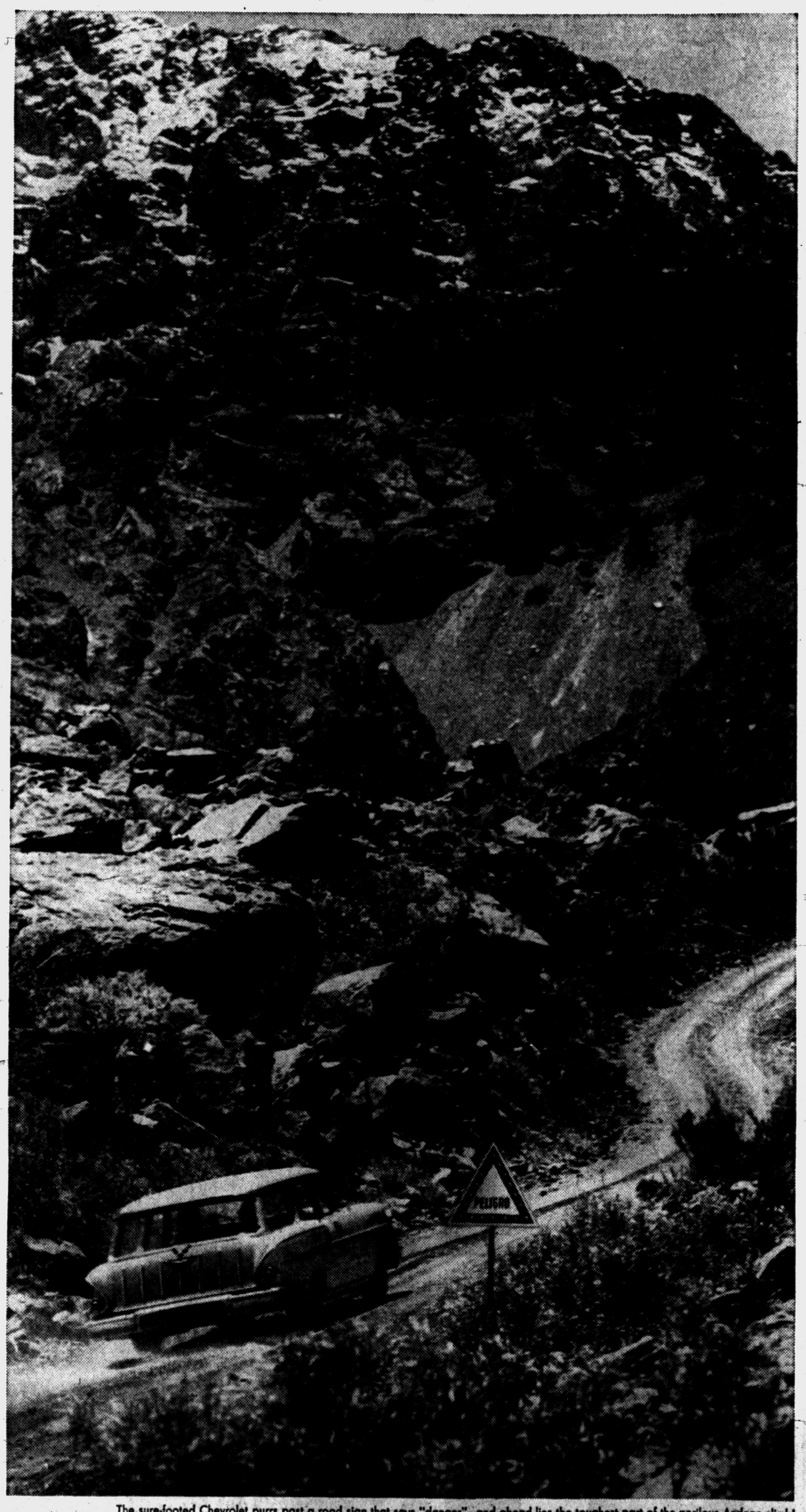

The sure-footed Chevrolet purrs past a road sign that says "danger"—and ahead lies the toughest part of the perilous Andean climb!

See your local authorized Chevrolet dealer

MATTHEWS-HARGREAVES, Inc.
34 MILL ST. and 631 OAKLAND AVE. PONTIAC, MICH. FE 5-4161

be smart-look smart

FOR STYLISH COMFORT
fine cleaning of ROBES



The Choice of Pontiac
FOX
DRY CLEANERS
Quality Cleaning Since 1929
719 W. Huron FE 4-1536

COMPLETE SHIRT SERVICE

be smart-look smart

Deaths in Pontiac and Nearby Areas

MRS. ERNEST B. CULVER

Mrs. Ernest B. (Elnora) Culver, 78, of 7250 Bluebird St., died Sunday at her home, after a long illness.

She was a member of Christian Council of Chicago.

Besides her husband, she is survived by two stepsons, Lawson B. of Champaign, Ill; and Alfred C., of North Muskegon and a sister Maude Lawrence, of Pontiac.

Service will be held at 2 p.m. Tuesday at Sparks-Griffin Chapel, with burial at Oak Hill Cemetery. The Rev. Lynn Stout of Plymouth will officiate.

GEORGE FLEMING

Former Pontiac resident George Fleming, 95, of San Fernando, Calif., died February 20 at Los Angeles Hospital after a long illness.

Mr. Fleming served in the Register of Deeds Office for nine years in Pontiac, before going to California in 1948.

Memorial services will be held at 2 p.m. Tuesday from the Chapel at Oak Hill Cemetery with burial at Oak Hill. Dr. William H. Marbach will officiate.

LUTHER J. LEHMANN

Service for Luther J. Lehmann, 73, of 281 Midway St., will be held at 2 p.m. Tuesday from the Voorhees-Siple Chapel with burial at Perry Mt. Park Cemetery. The Rev. Waldo R. Hunt, of St. Andrews Episcopal Church will officiate.

Mr. Lehmann died suddenly Sunday at his home.

He was a retired employe of General Motors Truck and Coach Div. He was a life member of Elks Lodge No. 810.

Surviving are his wife Regina, a son, Clement M. of Pontiac; a sister and a brother.

JULIAN P. MCCOY

Julian P. McCoy, 41, of 136 N. Johnson St., died suddenly Friday at his residence.

Surviving are a son, David, of Pontiac; two brothers Norman, of Pontiac and Raymond, of Portsmouth, Ohio and a sister Mrs. Ruth Moon, of Pontiac.

His body is at the Pursley Funeral Home.

GEORGE ROBERTSON

George Robertson, 84, of 181 Orchard Lake Ave., died Saturday at St. Joseph Mercy Hospital after a long illness.

Mr. Robertson was retired from General Motors Truck Division.

Service will be held at 10 a.m. Tuesday from Pursley Funeral Home with burial in Lakeview Cemetery, Clevelenad, Ohio. The Rev. C. George Widdifield, of All Saints Episcopal Church will officiate.

BABY GIRL SCHWARTZ

Service for the infant daughter of Mr. and Mrs. Lorrin Schwartz of 670 DeSota Place who died Saturday will be held at 2 p. m. today at Sparks-Griffin Chapel with burial at Perry Mt. Park Cemetery. The Rev. James W. Degg of Oakland Park Methodist Church will officiate.

Besides her parents she is survived by a sister, Valerie Fay, at home and her grandparents, Mr. and Mrs. Hilbert S. Schwartz and Alex Harms, all of South Dakota.

ORMAN L. THORPE

Orman L. Thorpe, 80, of 24 Liberty St., died Sunday at Pontiac General Hospital Annex after a three-month illness.

He was a retired employe of Pontiac Motor Co.

Surviving are a son, Edwin R., of Little Rock, Ark.; a sister, Mrs. Clyde Fairchild and a brother, Percy Blynn, both of Pontiac.

Service will be held at 1:30 p.m. Wednesday at Donelson-Johns Funeral Home with burial at Perry Mt. Park Cemetery, Dr. H. H. Savage of First Baptist Church will officiate.

MRS. CHARLES O'CONNELL

HOLLY — Service for Mrs. Charles (Grace) O'Connell, 68, of 204 W. Maple St., who died early Sunday morning at her home, will be held at 2 p. m. Wednesday at the Dryer Funeral Home. Offi-

ciating will be the Rev. Lewis Sutton of the Holly Methodist Church with burial in Lakeside Cemetery.

Surviving are her husband; one daughter, Mrs. Bernetta McGinnis of Holly; three sons, Chester in California, Robert and Ronald, both of Fenton.

Two brothers, Frank and Hugh Stack, both of Holly, also survive.

Deaths Elsewhere

By THE ASSOCIATED PRESS

WASHINGTON (AP) — Dr. Joseph Godwin Greenfield, 73, noted English neuropathologist, died yesterday. He had been a visiting scientist at the National Institutes of Health at Bethesda, Md., and at one time was pathologist at the National Hospital in London.

★ ★ ★

NEWTON, Conn. (AP) — Mrs. Edith Taliaferro Jameson, 65, stage star and wife of radio actor House Jameson, died yesterday. Under the name of Edith Taliaferro she won fame on the stage as the original Rebecca in "Rebecca of Sunnybrook Farm" during the first part of the century.

★ ★ ★

NEWCASTLE, England (AP) — The Most Rev. Joseph McCormack, 70, Roman Catholic bishop of Hexham and Newcastle for the past 21 years, died yesterday.

★ ★ ★

PHILADELPHIA (AP) — The Rev. Dr. Findley McClurkin Wilson, 85, former moderator of the National Synod of the Reformed Presbyterian Church, died yesterday. He was born in Muskingum, Ohio.

★ ★ ★

DES MOINES (AP) — Judge Charles A. Dewey, 80, who served as federal district judge for southern Iowa for more than 20 years, died yesterday. Dewey, who retired in 1949, was born in Washington, Iowa.

★ ★ ★

AMARILLO, Tex. (AP) — Clyde K. Harris, 39, husband of the former Princess Cecelia of the house of Hohenzollern, died yesterday of a cerebral hemorrhage. Harris, an interior decorator, met the princess in 1945 when he was an Army lieutenant with the U.S. occupation troops in Germany and married her in 1949. He was born in Oklahoma.

★ ★ ★

PALM DESERT, Calif. (AP) — Edgar M. Sergeant, 80, president of a Kalamazoo (Mich.) coal and oil firm, and former city commissioner and well known minor league baseball official, died of a heart attack Saturday.

★ ★ ★

ST. LOUIS (AP) — Sister Bartholomew Eisler, 87, who taught school for more than 60 years as a Catholic nun in Mayaguez, P.R., Natchez, Miss., and New York, died yesterday.

★ ★ ★

LOS ANGELES (AP) — Jean de Rimanoczy, 54, professor of violin at Immaculate Heart College in Los Angeles and a former symphony orchestra conductor in the Pacific Northwest, died of a heart attack yesterday. He was born in Vienna.

Speech Craft Class Starts Tomorrow at YMCA

A speech craft class will begin at the YMCA tomorrow night at 7 p.m. It is sponsored by the Pontiac Toastmasters and Toastmistress Clubs for the public.

The class which will follow an outline prepared by the International Toastmaster, a publication on speech training, will be free except for cost of materials.

The scope of the class which will be of six weeks duration, 7-9 p.m. each Tuesday night, will be explained at this preliminary meeting.

Cockroaches
One Full Year Guarantee
From Houses, Apartments, Grocery Stores and Restaurants. Remain out only one hour. No signs used.
Rox Ex Company
1014 Post. St. Bk. Bldg. FE 4-0402

FUEL OIL
No Contract Necessary
Call Today
Gregory Oil Co.
94 East Walton Blvd.
Phone FE 5-6141

$10
HURRY
THIS SPECIAL OFFER ENDS
Soon...

Act NOW while your OLD CLOTHESLINE is still WORTH $10 toward the purchase of a wonderful, new GAS CLOTHES DRYER

THAT'S RIGHT...WE'LL ALLOW $10 FOR YOUR OLD CLOTHESLINE, TOWARD A NEW 1958
HAMILTON

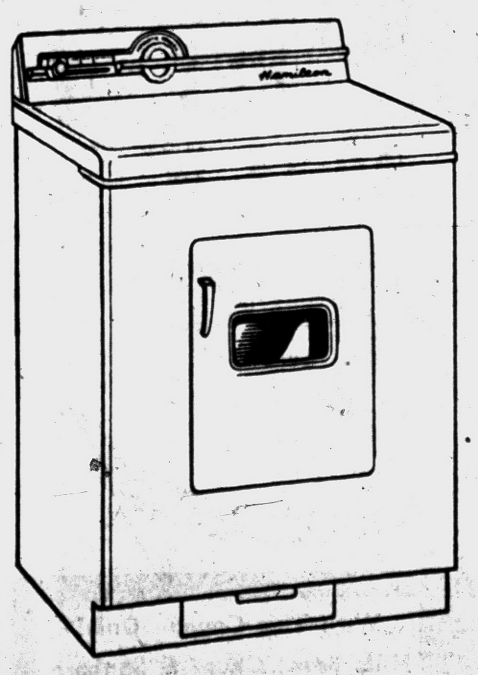

With Amazing Touch-and-Go Controls

Beautifully simple! They're Hamilton's wonderful new way of putting the last word in automatic clothes drying at your finger-tips. So simple to use, Touch-and-go Controls give you performance magic that takes the work out of washday!

PRICED FROM ONLY
$189.95 AND YOUR CLOTHESLINE
FREE INSTALLATION
CONSUMERS POWER COMPANY

PENNEY'S
ALWAYS FIRST QUALITY!
WHY SPEND MORE?
When Quality for Quality You Can't Buy Better



READY MADE LINED DRAPERIES
Compare! Fabulous at Penney's price. Lustrous rayon acetate drapes woven in a rich bodied dobby texture. 10 pinch pleats to the pair. 4-inch buckram headings.
5.95 Pair
48 inches wide, floor length

SAVE! NO-IRON PRINT FIBERGLAS DRAW DRAPES
3 widths! 2 lengths! 3 gold-lit prints! Why spend more for beautifully tailored, full width drapes. Marvelous to do up. Wash, ready to rehang in 7 minutes.
Solid Colors $5.99
7.99 Pair
52 inches wide, floor length

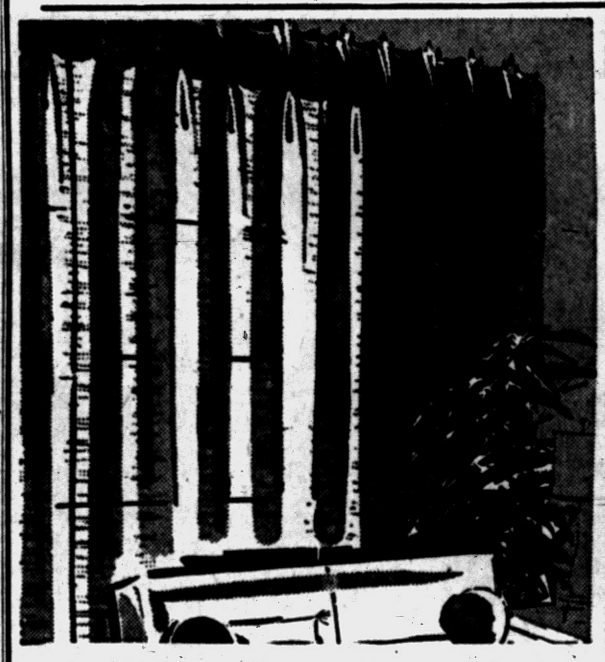

DRAW DRAPERIES in NEW JACQUARD CIRCE
A material sturdy in textures. High and low weaves put together with twinkling silky threads for accent, cotton and rayon. Gold, oyster, sandalwood and others.
6.95 Pair
48"x90"



GOLD PRINTS on 45-Inch ANTIQUE SATIN FABRIC
A rich luxurious acetate blend, of rayon and acetate. They are satin backed to provide for self lining. A beautiful material, a beautiful buy. 45 inches wide.
98c Yd.

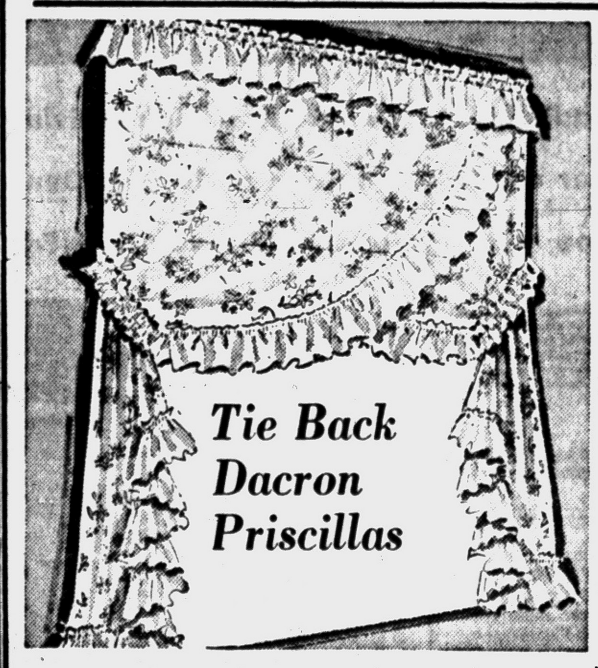

SAVE! NEW DACRON FLOCKED IN FLOWERS
Why spend more! Penney's brings you the latest, loveliest curtains. Made of super count Dacron. Little or no ironing.
96"x81"
5.95 Pair



Famous Self Draping Dacron PRISCILLAS in 20 Sizes
Penney's fashions them in extra high-count Dacron. Extra sheer, wrinkle-resistant. Little ironing! Why spend more, when Penney's has them for less?
5.95 Pair
100x81

Miracle Mile Penney's
Open Monday thru Saturday 10 A. M. to 9 P. M.

Downtown Penney's
Open Monday and Friday, 9:30 A. M. to 9 P. M.
All Other Days, 9:30 A. M. to 5:30 P. M.



The First Robin Doesn't Mean the Heating Season Is Over!

Michigan's changeable weather demands a fuel oil so prepared that it will give the maximum of heat when called upon, a furnace oil which will burn evenly and cleanly . . . responding readily to furnace controls . . . **NEW MOBILHEAT** is that kind of **FURNACE OIL** as with the amazing new additive RT-98 it cleans as it burns.

Our over thirty years in servicing this area with better quality fuel has taught us there is no substitute for quality . . . and **NEW MOBILHEAT** furnace oil is quality from the first drop.

Get set for a warm, comfortable home . . .

Gee's dependable delivery service by courteous drivers in modern metered trucks is your assurance of warmth, comfort and economy.

DIAL FE 5-8181 FOR . . .

New MOBILHEAT with RT-98

CLEANS your oil burner as it HEATS your home

Mobilheat

ATTENTION! COAL USERS!

Order your coal in lots of two tons or more and save 50c a ton.

Dial FE 5-8181.

Save 50c A Ton

GEE COAL and OIL CO.

91 LAKE ST FE 5-8181

Hal Boyle Says:

Cavemen at Least Had Smart Wives

NEW YORK (AP)—Things a columnist might never know if he didn't open his mail:

That the brain capacity of Cro-Magnon women in the Stone Age surpassed that of the average man of today, proving that at least the caveman had a smart wife.

That Diabetes is the only major cause of death in the United States—it ranks eighth—which has a higher mortality rate among women than among men. But the odds are 5-1 it won't kill you, better odds than you have of escaping death in a motorcar accident.

That Benjamin Franklin may have been the first to dream of cooking with electricity, but politicians were the first to cook with gas.

That in 1882 a gent named J. Saunders ran 127 miles and 275 yards nonstop in 22 hours, 49 minutes.

That husbands laugh at their wives' crazy hats now. But 500 years ago in parts of Europe high fashion required that men wear bells sewn on all their garments.

★ ★ ★

That the new DuPont Plaza Center in Miami is so posh it has a basin in which guests can park their yachts.

That if dental bills plague you, be grateful you're not a snail. Some snails have more than 15,000 teeth.

That a brave man can be defined as one who picks this way to ask his boss for a raise: "Sir, I've come for the increase in wages which made it necessary for our firm to increase the price of its products."

That the heaviest known gas is radon—weighing 111.5 as much as hydrogen but so rare that it only makes up .000000000000006 per cent of the earth's atmosphere.

That only one out of six agricultural college students goes back to the farm after graduating, according to a survey by the Northwestern National Life Insurance Co.

Bryan Followed by Granddaughter

NORTH HOLLYWOOD, Calif. (AP) — A granddaughter of the late William Jennings Bryan hopes to follow him and her mother to Congress.

Mrs. Rudd Brown, 37, has been endorsed as a candidate by the 21st Congressional District Democratic Council.

★ ★ ★

Her grandfather, "the silver-tongued orator," was a three-time Democratic candidate for President and once represented Nebraska in the House of Representatives. Her mother, the late Mrs. Ruth Bryan Owen Rohde, was twice elected to Congress from Florida and was minister to Denmark.

★ ★ ★

Mrs. Brown, wife of Harrison Brown, a professor of the California Institute of Technology, has never held elective office. She seeks the seat held by Rep. Edgar W. Hiestand (R-Calif).

Average age of mothers at the birth of their first child is 23 years.

White Neighbors Greet Negroes by Giving Party

NORWALK, Conn. (AP)—A Negro family, in the process of moving into an all-white neighborhood, was feted at a party last night by a white family.

★ ★ ★

Host and hostess Mr. and Mrs. William Atkins said it was a "very successful" gathering. They had 10 other adults and 11 children over to greet the Negroes, Mr. and Mrs. Robert J. Randall and their three children.

The Randalls started moving into their $35,000 home in all-white Apple Tree Lane, a development here. Mrs. Randall told a newsman: "We have no qualms. We came here because we needed more room and space for the children, not to try to crash the social life of the community."

Randall works for a New York insurance firm. He is a graduate of Yale University.

Human blood contains about 11,000 white corpuscles per cubic centimeter.

TOM'S NORTHWOOD MARKETS

SHOP and SAVE HERE!



ALWAYS THE BEST FOR LESS

888 ORCHARD LAKE ROAD

Open Daily 'til 9 P. M.
Open Sunday 'til 5 P. M.

We Reserve the Right to Limit Quantities

Chicken of the Sea BITE SIZE TUNA

Chicken 'O' the Sea **TUNA FISH** Chunk Style **25¢**

Shadynook Large Grade 'A' **EGGS 45c Doz.**

SAVE 6c

Monarch Whole Kernel Golden Cream Corn 2 Tall 303 Cans 29¢

Monarch Fancy SWEET PEAS 2 Tall 303 Cans 29¢

Rath Blackhawk Sliced Bacon 1-Lb. Cello Layer 69c lb.

Blue Valley Butter 1-Lb. Ctn. in Quarters 69c lb.

SAVE 45c Cavern Pieces & Stems MUSHROOMS 5 Large 4-Oz. Cans $1

SAVE 11c Sunsweet Delicious PRUNE JUICE 3 Qt. Btls. $1

Plum Rose Danish Deviled HAM 2½ Oz. Can 10¢

Star Cross SAUERKRAUT Tall 303 Can 10¢

Monarch Tasty DICED BEETS Tall 303 Can 10¢

Dennis Rich Clear CHICKEN BROTH 14-Oz. Can 10¢

Save 14c RINSO BLUE Giant Box 65¢

Full 7-Rib. Cut . . . Lean **PORK LOIN ROAST 33c lb.**

Delicious Lean Loin End Pork Roast With the Tender-loin 49c Lb.

From Tender, Young Porkers!! Center Cut **PORK CHOPS 79c lb.**

Budget FOOD buys

Van Camp's Improved PORK and BEANS Tall 16-Oz. Can 10c

Scoop! SAVE 30c PET MILK 8 Tall Cans $1

With This Coupon Only!

Hills Bros., Chase & Sanborn MAXWELL HOUSE COFFEE 1-lb. Vac. Can 69c lb.

Limit One Can

None sold to minors or dealers. Coupon Expires March 8, 1958

In the interest of safer night-driving General Motors announces this

$100,000 AIM TO LIVE CONTEST

READ these facts about your headlights . . . they are vital to your safety after dark . . . and this information may help you win!

WRITE a night-driving safety slogan . . . win one of 16 new General Motors Cars or one of 100 valuable Frigidaire appliances!

If you drive at night, you should know these facts: *1. Three times as many fatal accidents occur after dark, in proportion to mileage driven. 2. More than half of all cars on the road today have headlights that are not aimed properly. 3. Up to 80% of the light needed for safe driving is lost when headlight aim is too low, high or off side.*



● Three aiming points on modern headlamps permit quick, accurate aiming even in daylight.
● Today's headlamps also provide much more light and distribute it better for safer vision.

Here's what you can do to help correct these major night-driving problems:

1. Reduce speed after dark. Never outdrive your headlights. 2. Exercise greater caution and courtesy—*especially by dimming your lights whenever you meet a car.* 3. Have your headlights *aimed regularly*, at least twice a year. Although headlights are aimed when a new car is delivered, impacts, bumps and normal settling of springs can cause misalignment. And a fraction of an inch of error at the lens throws your headlights many, many FEET "off the beam" down the road ahead. 4. Be sure you have the *most* and *best* light available for your car. The revolutionary new kind of headlamps used on all 1957 cars, all 1958 four-headlight cars and for all replacements today, provides much more light in a far better pattern. Moreover, the three aiming points on the lenses permit quick, accurate adjustment with mechanical aimers.

Use this information to help you write a winning slogan. And have your headlights checked and aimed when you pick up your entry blank.



ENTER NOW —IT'S EASY!

1. Carefully read the facts at left about your night-driving safety.
2. Pick up an official entry blank and contest rules at your General Motors dealer, or any garage or service station displaying the AIM TO LIVE sign in this ad.
3. Write your night-driving safety slogan in ten words or less on the official entry blank.
4. Mail your entry to the address shown on the blank.

Slogans like . . . "Don't outdrive your lights—reduce speed at night" or "Aim your headlights right—don't be short-sighted after dark" . . . may make you the winner of a beautiful 1958 General Motors car or one of 100 valuable Frigidaire appliances. Enter today—contest closes April 30, 1958 and winners will be announced on or before June 15, 1958. Contest subject to all federal, state, and local laws and regulations.

1908-1958 GM FORWARD FROM FIFTY

AIM TO LIVE

Modern Headlights can be Aimed Right—Day or Night—in Minutes at your General Motors Dealer or Wherever You See this "Aim to Live" Sign

AIM YOUR HEADLIGHTS TWICE A YEAR
DIM THEM WHENEVER YOU MEET A CAR

sponsored by General Motors

CHEVROLET • PONTIAC • OLDSMOBILE • BUICK • CADILLAC • GMC TRUCK • GUIDE • AC

Canterbury Club Dance Prompts Round of Parties



"Welcome to the party!" Maxwell H. Doerr (right), president of Canterbury Dance Club, and Mrs. Doerr greet Mayor and Mrs. William Donaldson, who were guests at the Saturday party held at Orchard Lake Country Club.



Waiting for the lady fair are Dr. Arnold L. Brown (left) and Dr. Harold F. Kendrick. The lovely ladies in the bouffant party gowns are Mrs. Brown (right) and Mrs. Kendrick.

Members, Guests Enjoy Saturday Festivities

The Canterbury Club dance held at Orchard Lake Country Club Saturday evening prompted a number of parties throughout the city.

Gathering for a pre-dance party at the Paulsen street home of Dr. and Mrs. Kenneth Sands were Dr. and Mrs. Lynn Allen Jr., Mr. and Mrs. Harold Jacobsen Jr., Mr. and Mrs. John Benson, Mr. and Mrs. Robert Boyce and Mr. and Mrs. Frederick Poole and their guests, Mr. and Mrs. Richard Poole.

Pontiac Press Photos by Ron Wagman

ANOTHER GATHERING

Dr. and Mrs. William Donnelly opened their Delaware drive home to Dr. and Mrs. Robert James, Forrest Ferguson, Mr. and Mrs. Frederick Poole, Mr. and Mrs. Robert Boyce, Mr. and Mrs. Roy Corwin, Mr. and Mrs. Ronald Chandler and Mr. and Mrs. Richard L. Bunker.

★ ★ ★

A pre-dance party held at the home of Mr. and Mrs. Gordon Reynolds on Illinois avenue was attended by Mr. and Mrs. A. R. Meacham of Royal Oak, Mr. and Mrs. Robert Mott of Pleasant Ridge, Mr. and Mrs. Max Coleman and their guests, Dr. and Mrs. Glenn A. Sanford, and Mr. and Mrs. Robert Brodie and their guests, Mr. and Mrs. Elmer McDaid of Detroit.

★ ★ ★

Mr. and Mrs. Louis Hope of Jackson and Mr. and Mrs. Leland Clemence attended a pre-dance party at the Old Orchard drive home of Dr. and Mrs. N. E. Durocher.

Mr. and Mrs. Robinson Bronoel of Pioneer drive were assisted by Mr. and Mrs. LaVon Ryden and Mr. and Mrs. Forest Wood in giving a pre-dance party. Their guests included Mr. and Mrs. Hudson Hill, Mr. and Mrs. George Wetterhahn, Mr. and Mrs. William W. Merrill, Mr. and Mrs. Gerald Winter and Mr. and Mrs. Walter Randall of Royal Oak, and Mr. and Mrs. Frank Aitman of Dearborn.

DINNER PARTY

A dinner party was given by Mr. and Mrs. Max H. Doerr of Ottawa drive. Attending the affair were Mr. and Mrs. Robert Cleveland of Ann Arbor, Mr. and Mrs. Herbert Howerth, Mayor and Mrs. William Donaldson and Mr. and Mrs. Philip E. Rowston.

★ ★ ★

Also congregating for a dinner party were Mr. and Mrs. Donald W. Neal, Mr. and Mrs. Mahlon Benson Jr., Mr. and Mrs. Robert Dunlay, Mr. and Mrs. John Gottschalk, Mr. and Mrs. William D. Thomas and their guests, Mr. and Mrs. Jack Habel.

Hosting a cocktail party were Mr. and Mrs. Robert Isgrigg of Menominee road. Their guests at the dance were Dr. and Mrs. John Pridmore.

★ ★ ★

A cocktail party and breakfast was held at the home of Mr. and Mrs. Wallace Williams on Voorheis road. Mr. and Mrs. B. James Theodorofs, Mr. and Mrs. Morgan Siple, Mr. and Mrs. William Englehart Jr., Dr. and Mrs. Arnold Brown and their guests, Dr. and Mrs. Harold Kendrick, were invited to the affair.

Other guests were Mr. and Mrs. L. H. Cole Jr., Mr. and Mrs. Thomas Blackwood and Mr. and Mrs. Carleton Patterson Jr.



Stopping to chat after a dance number were the Bruce Jacobsens of Lake Orion (left couple) and Dr. and Mrs. James R. Blakeney of Utica road.



Everyone had a good time at the party including the Robert C. Andersons (right) of Littletell drive and their guests, the Charles C. Johnsons of Silverside drive.

Amaranth Esther Court Holds Installation Ritual

Esther Whetzel acted as mistress of ceremonies for the Friday evening installation of officers of Esther Court 13, Order of the Amaranth.

Mrs. Lawrence Lacy was installed as royal matron at the ceremony in Roosevelt Temple. Others installed included William Pfahlert, royal patron; Mrs. Pierre Shaver, associate matron; Harley Bowers, associate patron; Mrs. Earl Hoskins, treasurer, and Catherine McCrindle, secretary.

Continuing the list were Mrs. Harold Schingeck, conductress; Mrs. Alec McVean, associate conductress; Bert Weddle, Mrs. Harlie Bowers and Marquis Sartell, trustees; Wilma Pfahlert, marshal east; Mrs. Wallace Morgan, marshal west; Mariam McWilliams, standard-bearer, and Mrs. Edward Pritchard, prelate.

★ ★ ★

Concluding the list were Mrs. Albert Kugler, historian; Gladys Holliman, truth; Mrs. Edward Ziem, faith; Caroline Inwood, wisdom; Ruth Balch, charity; Mrs. Meta McIlroy, musician; Winona Shelton, warder; Albert Kugler, sentinel, and Mrs. Benjamin Holland and Olive Burgess, flower girls.

Bride-Elect Entertained at Shower

Bride-elect Patricia A. Donelson was honored Sunday afternoon with a tea given by Mrs. Frank A. Anderson and Lynne Anderson of Oneida road.

★ ★ ★

Wedding bells decorated the house, and refreshments were served from a table decorated in pink and white.

Guests who attended the recipe shower were Mrs. Arthur L. Noyle, Mrs. Marian Bell, Mrs. Dale McCoy, and Mrs. Phillip W. Noyle, all of Flint; Mrs. L. C. Wernet of Birmingham and Mrs. John H. Baer of Royal Oak.

★ ★ ★

Also on the guest list were Mrs. Carl Donelson, Mrs. Howard Cate, Mrs. Richard Corl, Mrs. Mark Donelson, Faye Donelson, Mrs. E. Verne McCall, Mrs. Howard Powers, Mrs. Don S. Anderson, Sandra Erwin and Mrs. Charles W. Anderson.

Miss Donelson has chosen April 19 as the date for her wedding to Howard Cate Jr. She is the daughter of Mr. and Mrs. Carl Donelson of Mohawk road, and her fiance is the son of the Howard Cates of West Huron street.

Area Alumnae of Kappa Delta to Hold Benefit

"French Fantasy" benefit bridge dessert will be given Wednesday evening in Birmingham Community House by Kappa Delta Alumnae Association of South Oakland County.

Proceeds from the benefit will be presented to Oakland County Society for Crippled Children, the Easter seal agency in Oakland County.

This money will be used to equip the speech therapy unit of the society's new rehabilitation center on South Telegraph road. This center is to be opened in May.

Shower Honors Betty Jane Berg

Betty Jane Berg, bride-elect of Arthur Andrews, was honored Thursday evening with a miscellaneous bridal shower. Mrs. Clair Hursey was hostess. Cohostesses were Mrs. Clinton Lippard Jr. and Mrs. James Hursey.

Guests included Mrs. Eric Berg, Mrs. Alexander Andrews, Ellen Jones, Mrs. Edith Bliss, Mrs. Sol Kline, Mrs. James Roddewig, Mrs. Jerry Roddewig, Mrs. Russell Oehler, Mrs. Richard Elliot and Mrs. Lois McIsaac.



The Philip E. Rowstons of West Iroquois road paused in their dancing long enough for our photographer to snap a picture.

Tea for Moms and Daughters Slated May 1

Plans for a mother-daughter tea to be held May 1 were discussed by members of the Ladies Aid of St. John Lutheran Church when they met in the church parlors Thursday.

★ ★ ★

Giving a report on missionary education at the meeting was Mrs. Myrtle Severson, who was a delegate to the district workshop held in St. John Lutheran Church the past month with Mrs. John Breck of Lansing as leader.

★ ★ ★

Hostesses for the day were Mrs. John Englund, Mrs. Edward May and Mrs. Clarence Markeson. Guests included Mrs. Gustaf Persson, Mrs. Carl Westnes, Mrs. Robert Playter, Mrs. Oscar Lonn, Mrs. Genevieve Wotherspoon and Mrs. Adolph Hornblad.

Neighbor Scouts Plan Spring Sing

Plans have been made by Girl Scouts of Wisner-Lincoln Neighborhood for the Spring Sing which is to be held during Girl Scout Week.

Plans have also been discussed for an inter-neighborhood troop camp, with Brownies invited as guests. Mrs. Vern McCracken has been named secretary of the group.

Class Planning Silver Reunion

Pontiac Central High School's June class of 1933 is making plans for its 25th anniversary.

Sam Burns has been named tracing chairman. Others working on the event are Robert Boynton and Russel Rapaport, arrangements; Mrs. Carl Beach, decorations; Dr. John Medas, finance, and Mrs. Richard Figgins and Mrs. Lester Stinson, publicity.

Group Studies Music Lesson

"What We Hear in Music" was the lesson when Matinee Musicale met Sunday in the Chippewa road home of Judy Eames.

★ ★ ★

Mrs. John Wiley, club sponsor, presented the program on melody and harmony. Mrs. Arthur Benson and Mrs. Jack Strait assisted the hostess.

Members participating in the program were Ellen Oakes, Mary Ann Colgrove, Sally Wilson, Sally Hunter, Judy Eames, Linda Lottner, Nancy Boardman, Sharon Moore, Beverly Benson, Allan Benson and Connie Griesbach.

LOUIS Beauty Shop
Mon., Tues., Wed., Thurs.—Hair Cuts $1
PERMANENTS—$3.50 and up Complete With Haircut and Set
No Appointment Necessary
10 W. Huron
FE 5-8000
2nd Floor, Next to Buckner Finance

The Little Shop MATERNITIES
CORRECTION
We ran some incorrect prices on our Sale Ad Saturday. They should have been:
- Skirts ..... $1 to $3
- Slacks and Pushers .. $3 to $4
- Denim Slacks and Pushers $3
- Broken Size Bermudas .. 50¢

The Little Shop MATERNITIES 24 E. Huron

INSTANT SELF-STYLING COMES NATURALLY AFTER A HOLLYWOOD
PERMANENT

All PERMANENT WAVES
$3.75 None Higher
YOU GET ALL THIS:
★ Custom Haircut
★ Permanent by an Experienced, Licensed Operator
★ Styled Set
Our Guarantee . . . A Complete Wave for $3.75. None Higher
No Appointment Necessary
HOLLYWOOD BEAUTY SHOP
78½ North Saginaw St. FE 8-3560
Over Bailey's



FLUFF-DRY SERVICE

Make Mondays Sunny-days

What a relief to send all your family wash to Pontiac Laundry! Oceans of gentle suds and many rinsings make it oh-so-bright! Clothes and towels are fluffy dried and folded. Then when Careful Dan returns them there's almost nothing left to do. Wouldn't you like this service?

Free Plastic Bag with Dry Cleaning

PONTIAC Laundry

DRY CLEANERS

7-Hour Service at Our

3 Locations

540 S. Telegraph Rd.
2682 West 12 Mile — Berkley
933 S. Hunter—Birmingham



Custom Drapery DEPARTMENT

• • •

Tailored for your room, with an added touch of elegance because they come from Spencer's New, smart and exciting materials await you. Our Color Stylists and Home Consultants will be glad to bring samples to your home. (**No obligation—of course**). Choose from Fortisan, Fiberglas, Cotton, Rayon, Cornice Boards, Traverse Rods and Bamboo.

VENETIAN BLINDS WINDOW SHADES

Spencer's

FLOOR COVERINGS

3511 Elizabeth Lake Rd. FE 4-7775

A Treat for the Family . . .

"Eating out" . . . a big occasion for the youngsters . . . a vacation for Mom . . . a pleasure for all . . . especially when you dine at Ted's!

Delicious Lenten Foods Featured During Lent

Ted's

Woodward at Square Lake Rd.

Family Nights are Monday and Tuesday

Actresses Can't Afford Hit-and-Miss Routine

Stars Practice Discipline to Keep Beauty

By JOSEPHINE LOWMAN

Many of us wonder how in the world so many Hollywood stars remain as youthful looking as they do. Of course, expert camera makeup is a great aid, but even when we see these actresses in person, most of them are lovely to look at—even when in their 40s and 50s!

★ ★ ★

Hollywood seems to be able to perform miracles, even to turning comparatively plain women into beauties. How do they do it?

Clever hair styling and make-up, posture correction, training in grace (how to sit and walk and come down stairs and get up out of a chair) all play their part. However, a large percentage of her success is up to the star herself.

She must be faithful in matters of skin care, exercise, diet, relaxation and sleep. She cannot follow her beauty routines one day and forget them for the next three. Actually, she must discipline herself strictly and train like a jockey does for an important race, because the cameras are merciless.

★ ★ ★

While Hollywood manufactures beauty on a big scale, we are all trying to brew our own little individual potions. We of moderate feature and income are likely to make the mistake of feeling that one must be born with beauty, or have lots of time and money to create it. This is not true.

MUST FIND TIME

No one is busier or leads a more demanding, high-pressured life than a Hollywood star, yet she must, of necessity, find the time to take care of her health and looks—and she does.

★ ★ ★

The most potent beauty aids cost nothing. Every woman can maintain the correct weight. Exercise and sleep and sunshine and fresh air are free. Each one of us has the chance to build radiant health and good looks.

Skin care consists of cleansing and lubrication. You do not have to spend hundreds of dollars and have dozens of preparations.

If you have special complexion problems, there is a cosmetic answer to most of them and there are hundreds of luxury and valuable items which you could use to advantage. However, cleansing and lubrication are the two essentials for most women and every woman can afford these.

★ ★ ★

So, when you look at the glamorous stars of Hollywood and television, do not sigh hopelessly. They have paid the price for their attractiveness in self-discipline and daily routine. You, too, can profit by a routine you can carry out in your own home.

★ ★ ★

If you would like to have my "Essential Daily Routine," send a stamped, self-addressed envelope with your request for leaflet No. 19. Address Josephine Lowman in care of The Pontiac Press.

This past fall I had a most illuminating talk with Dick Smith, one of the cleverest makeup artists in New York City. Mr. Smith, as head of makeup at NBC, told me about some extremely interesting procedures, many of which were new to me. I know you will find them to be most helpful.

In the first place, he feels that your makeup base is of the greatest importance. He said, "Powder alone only sticks to the face where the skin is oily." He feels, however, that you should use your base as sparingly as possible.

If your skin is good, use a thin base. If it requires more coverage, use a thicker, cream base, but also use this sparingly. He told me that it is much better to use a thicker base sparingly, than to load on lots of the thin base. The effect is much more natural.



Skin care consists most importantly of cleansing and lubrication.

★ ★ ★

Dick Smith feels that the use of a makeup base and powder which are too pink is a mistake which middle-aged and older women often make. He prefers the base and powder much the same shade as skin, with subtle use of rouge to give needed color.

SKIP THIS AREA

If you have wrinkles under your eyes, skip this area when applying the base to your face. Then use a VERY thin base in this area and use a VERY little of it. Powder lightly immediately afterward.

★ ★ ★

Television makeup must be applied so that it will last for a long time and under the hot glaring lights. While this is not your problem, every woman has times when she will be away from home most of the day so that she will have no opportunity to redo her makeup.

Perhaps you are shopping in the morning, then meeting a friend for luncheon and going on to the theater or a movie, and then home. OR, you may have club meetings, business and social, which will take hours; or perhaps you are going to dinner and then for an evening of dancing.

If you wish to have your makeup stay lovely for hours, apply your makeup base, and then powder heavily. This sets the base thoroughly. Dust off the excess powder. Then press your face gently with a cold damp towel. This latter does away with a powdery look.

★ ★ ★

Two suggestions from Dick Smith about rouge: "Buy the lightest possible shade and dilute it before putting it on. Mix your cream rouge with a little of your makeup base, in the palm of your hand, and then apply."

If you wish to have my leaflet "Clear the Way for Beauty" which deals with skin blemishes, send a stamped, self-addressed envelope with your request for leaflet No. 48. Address Josephine Lowman in care of The Pontiac Press.

★ ★ ★

Next: "Powder Lip Creases to Prevent 'Bleeding'."

Home Builders Restore What They've Removed

Needs of Family Aren't Changed by 'Progress' in House Designing

By RUTH MILLETT

First they take something away from us and then they give it back—the men who build the houses we women have to take care of.

They took away the dining room and tried to sell us on the idea that a combination living-dining room was a much, much better idea.

★ ★ ★

But when we got fed up with eating and living and entertaining in the same room, they gave us back the old - fashioned dining room, making a big thing of it, too.

"The dining room has returned," say the decorating magazines. Well, okay. Now we've got it back, let's not let anyone talk us out of it again.

They did away with the old-fashioned front porch. But families like fresh air and the feel of being out of doors so much they had to give us something in return. So they took the roof off the porch, moved it to the back of the house instead of the front and called it a patio.

So in a way we have our front porch back—if we don't mind the fact that it doesn't screen out bugs, and it doesn't have a roof to keep off the sun and rain. But they're fixing that up now—with covered patios.

TIRED OF FUMBLING

They took the overhead lights out of the living room. We had to get by with table lamps, they said. But top lighting is coming back now. People just got tired of fumbling around in the dark to turn on a lamp every time they walked through the living room.

★ ★ ★

They took away the basement, the family's wonderful catch - all and do-it-yourself center. But that wasn't practical, so they've given us back the basement space—only now it is a ground-floor room and is called a utility room.

But it serves the same purpose, holds the washing machine, Papa's work bench, the hot water heater and the clutter that accumulates in any family.

No matter how much the men who build our homes want to give us something new and different by taking away something old, you can't change the needs of a family. That's why when they take something away in the name of progress, they usually have to give it back.

★ ★ ★

And if they want to call it progress when they give it back, well, that's all right with us homemakers. Just so we get back the old —or a reasonable facsimile.

Given Proxy Party

Mrs. David Richards was honored with a pink and blue shower by proxy when 13 guests gathered Friday in the East Mansfield avenue home of Mrs. Ralph Harrison. Mrs. Richards (nee Margaret Levely) lives in Upland, Ind., where her husband is a student at Taylor University.

Special Kind of Chocolate Required

Mrs. Bedwell Puts Warm Frosting on Cooled Dark Cake

By JANET ODELL
Pontiac Press Home Editor

Today's recipe is an old-fashioned favorite that is fast becoming popular again. Mrs. James D. Bedwell says everyone likes this rich chocolate cake. The frosting is also unusual.

Mrs. Bedwell is active in her church. She loves to cook and enjoys sewing for herself and two daughters.

GERMAN SWEET CHOCOLATE CAKE
By Mrs. James D. Bedwell

1 package German sweet chocolate
½ cup boiling water
1 teaspoon vanilla
Salt
1 cup shortening
2 cups sugar
4 egg yolks, beaten
1 cup buttermilk
2½ cups sifted flour
1 teaspoon soda
4 egg whites, beaten stiff

Add chocolate to boiling water. After it is melted, add vanilla and salt. Cream shortening and sugar; add beaten egg yolks. Add ¾ of the cup of buttermilk, alternately with the sifted flour. Dissolve soda in rest of buttermilk and add to creamed mixture.

Stir in cooled chocolate mixture. Fold in beaten egg whites. Bake 25-30 minutes in 3 greased 9-inch layer pans, at 350 degrees.

★ ★ ★

Frosting

3 egg yolks, beaten
1 tablespoon flour
1 cup sugar
¼ teaspoon salt
½ cup whipping cream OR 1 cup evaporated milk
¼ pound butter or margarine
¼ cup chopped pecans
1 cup coconut
1 teaspoon vanilla

Add dry ingredients to cream or milk, add butter or margarine. Cook until butter melts. Add a little of this hot mixture to the beaten eggs, then add eggs to milk mixture. Cook over low heat, beating constantly, until thick.

Add nuts and coconut and continue cooking until mixture is of spreading consistency. Remove from heat, add vanilla. Spread while warm on cooled cake.

Story League Gathers With Mrs. Hutson

Julia Dalzell, Mrs. Elmer Hutson and Grace Clark were appointed to a nominating committee for Pontiac Story League.

★ ★ ★

Hostess for the Thursday evening meeting was Mrs. Hutson of Ruth avenue. Plans were made for the annual May banquet.

Points to be observed in ending a story were discussed by Mrs. N. M. Twichel. A story was given by Mrs. Theodore Fauble.

Promenaders Attend Dance

Members and guests of the Promenaders Square Dance Club met for a dance at Hawthorne School Saturday evening.

★ ★ ★

Guests included Mr. and Mrs. Malcolm Wildey, Mr. and Mrs. Mike Gark, Mr. and Mrs. Gene Crawford and Mr. and Mrs. Howard Zellers. Welcomed as new members were Mr. and Mrs. Ed Chandler, Mr. and Mrs. John Irvine and Mr. and Mrs. Ray Peiffer.

★ ★ ★

Warren Allen, Fred Neumann, and Walter Koenig alternated in calling the numbers.

Sorority Receives

Hair-styling and manicures were given to members and guests of Alpha Omega Chapter of Beta Sigma Phi sorority when they met in a local beauty salon.

Guests were Mrs. John Macropol, Mrs. Fenwick Geggie, Mrs. Edward Taras, Mrs. Lorraine Hetherington and Mrs. Beatrice Dodge.

NORGE AUTOMATIC WASHER

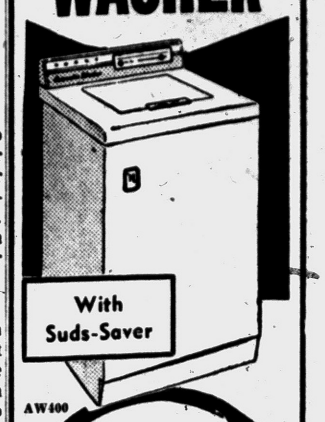

With Suds-Saver

AW400

Rated No. 1 for Washability
Reg. 279.95
$168
With Trade

NORGE DRYER

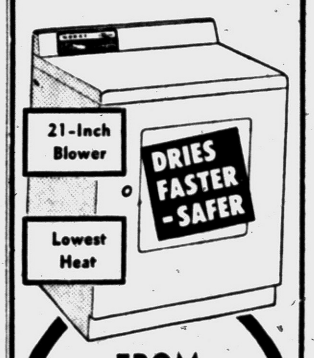

21-Inch Blower
DRIES FASTER - SAFER
Lowest Heat

FROM **$118**

All Gas Dryers Installed Free
NO MONEY DOWN!
2 YEARS TO PAY!
Open Monday and Friday Nights 'til 9 P.M.

WAYNE GABERT
121 N. Saginaw St.
Phone FE 5-6189

Complete Beauty Service
Serving Union Lake Area
HAIR STYLING
PERMANENTS
HAIR CUTTING
Mary Lu Pears, owner
LU PEARS
ULTRA MODERN
Beauty Shop
16 Union Lake Rd.
EM 3-0882

FEDERAL'S

OPEN NIGHTS TO 9

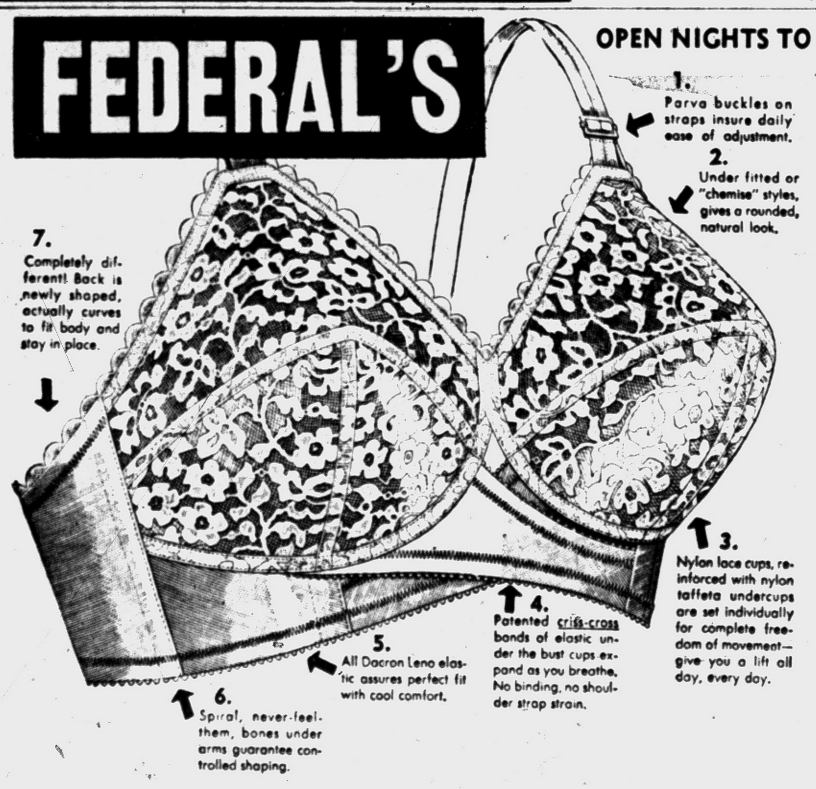

7 reasons why you will love the new criss cross

sarong® bra 3.95 Charge it

Let our expert corsetieres fit you for comfort and figure flattery.

It's new and as wonderfully different from all other bras as Sarong is different from all other girdles. White nylon lace. 32-40 A, B, C.

FEDERAL DEPT. STORES SAGINAW AT WARREN, PONTIAC



4859
ONE SIZE MEDIUM

by Anne Adams

Just one yard of 35-inch fabric is all you need for each of these pretty serving aprons. They're budget-wise beauties, sew-easy too . . . make them for yourself, bazaar best-sellers.

Printed Pattern 4859 includes three styles, all jiffy-cut in one piece. Misses' medium size only. Each: One yard of 35-inch.

Printed directions on each pattern part. Easier, accurate.

Send 35c in coins for this pattern—add five cents for each pattern for 1st-class mailing. Send to Anne Adams, care of The Pontiac Press, 137 Pattern Dept., 243 West 17th St., New York 11, N.Y. Print plainly name, address with zone, size and style number.

LUNCHEONS
Sealtest Ice Cream
Popular Prices
RIKER FOUNTAIN
Riker Building Lobby

Neumode

New Low Price!



"Tip Toe"
SEAMLESS NYLONS
77¢
2 pairs $1.50

•Dress Sheers
•Nude Heel
•Demi-Toe

Lay-Away Now . . FOR EASTER
Girls DRESSES
Girls' and Boys' SUITS and COAT SETS
Sizes 1 to 3 and 3 to 6x

Neumode Hosiery Shop
Juvenile & Hosiery
82 North Saginaw FE 2-7730



MAC RIDES AGAIN!

Offering Top Do It Yourself Values

MARCH DISCOUNTS

TILE WALL COVERING
54" high with border attached for bath, kitchen, utility wall
23¢ run ft.

LATEX PAINT
Reg. $5.95 NOW $2.95 Gal.
Freshen Your Home for Spring

INLAID LINOLEUM
HOUSEHOLD WEIGHT
6 ft. wide 98¢ lin. ft.

Unfinished 4-Drawer Chest
Big 11x15½x30"
also COMPLETE LINE of UNFINISHED FURNITURE
$7.95

Owned and Operated by W. N. McCandless

DO IT YOURSELF MART
Open Tues., Wed., Thurs. and Sat.—9 to 6
Monday & Friday—9 - 9
Plenty of Free Parking
256 So. SAGINAW FEderal 2-1026



$41.95 TRADE-IN on This Deluxe SPEED QUEEN

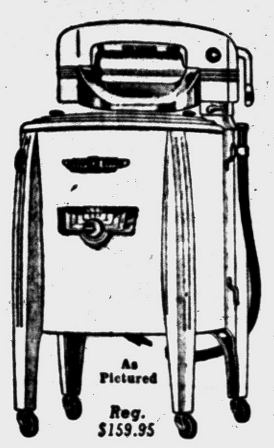

OUR SALE PRICE $118

NO DOWN PAYMENT
2 YEARS TO PAY

Open Monday and Friday Nights 'til 9 P.M.

WAYNE GABERT
121 N. Saginaw St.
Phone FE 5-6189

WILLIAM K. COWIE
Custom Upholstery
25 Years of Practical Experience
252 S. Telegraph FE 4-2857
½ Block South of Voorheis

Catering to Jealousy Increases Demands

By MURIEL LAWRENCE

When Tim's bedtime came, he was very slow about responding to his mother's call.

His father put down his paper and looked over to where his 3-year-old son was blandly pretending deep interest in his Interstate Bus.. He said, "Hey, you heard Mother. Who do you think you're fooling?"

Then he rose, went to Tim, and scooping him up, set him astraddle across his shoulders. Turning to the stairs, he said, "O.K., cowboy. Now let's make for the bunkhouse."

Tim squealed with joy. He squealed with such delight that his older brother came bounding in from the dining room yelling "Pick me up, too, Daddy! I want to be a cowboy, too."

★ ★ ★

In the 6-year-old face upturned to him, his father saw what we can all see on these occasions. He said, "Just let me get Tim upstairs to Mother, Steve. When I come down, you and I will play a game of Chinese checkers."

ENVY BANISHED

On his return Steve was busily arranging the checker board, his face cleared of its look of envious excitement. So his father didn't even have to make the point that piggyback, though a nice game for a little boy, was not appropriate for a bigger one.

★ ★ ★

It is our fear of children's jealousy that compels us to do what the jealousy commands.

This obedience is our mistake.

Steve's demand for Tim's 3-year-old privilege represented dissatisfaction with his own. In demanding it, he was really saying, "It is more desirable to be my little brother than to be myself."

Had his father obeyed his jealousy's demand, he'd have left this self-dissatisfaction untouched. And confirmed Steve's belief that it was indeed more desirable to be his little brother than to be himself.

★ ★ ★

We can never satisfy jealousy by obeying its demands. The more we try to please it, the more insatiable it becomes. For it is really seeking, not a duplicate of its brother's experience, but better appreciation of its own.

Thus, though we try to give it what belongs to its brother, it remains as restless, demanding and hungry as ever.

Fear of jealousy in children is what blinds us to this truth.

Dear Abby....

Life Is the Most Precious Gift of All

By ABIGAIL VAN BUREN

DEAR ABBY: If you are fair and open - minded you will give my letter equal space in your column along with that person who suggested limiting the number of children in the family.



ABBY

I was the seventh child born in a family of 11. I wore hand - me - down clothes and shoes, too, and we didn't even have a penny to buy candy. If my parents had planned their family I'm sure I never would have received the most precious gift of all. The gift of life.

Whether a child is wanted or not, the gift of life is far more important than clothes and shoes and candy. Regardless of what material things were lacking, we all owe our parents eternal thanks for bringing us into the world.

GLAD TO BE ALIVE

DEAR GLAD: We all need to be reminded occasionally of Emerson's adage: "There are two sides to every question," which is indeed priceless.

DEAR ABBY: I was shocked to read a reply in your column in which you practically called your readers a pair of dogs! This is a democracy where people have a right to live as they wish. If they choose to live like "dogs" that's their business. I think you owe them an apology.

FOR DEMOCRACY

DEAR FOR: If people want to live like dogs it's all right with me, too. But why do they go to the trouble of taking a sacred oath to live together in holy matrimony, forsaking all others till death do them part? NO ONE has the right to make a mockery of marriage.

★ ★ ★

DEAR ABBY: I can't sleep nights and want you opinion or the opinion of other women who have been in the same spot. During World War II I was very popular and did a lot for the boys in the service. I got pregnant and was sure I knew who the father was, but I made a mistake.

I married the man I thought was the father (we are happy and have four children now). This son of mine is now 15 and is the living image of his father, who is NOT the man I married.

Should I tell my son and change the birth certificate and confess to my huband and try to find the boy's real father and tell him?

MADE A MISTAKE

DEAR MADE: Nothing could be gained by running down the "real" father (after 15 years), changing the birth certificate and bringing this to the attention of the boy and your husband. On the other hand, much could be lost, and many innocent people hurt. Talk to your clergyman and then forget it.

★ ★ ★

DEAR ABBY: We have a screwy janitor where we work and he empties all the wastepaper baskets from the office here. He sorts and reads all the discarded papers and letters.

Some of this stuff he puts in his pockets and takes home with him. When we ask him for the reason for this he says he is putting them in his scrapbook. Do you think we ought to do something about this or not?

THE GIRLS IN THE OFFICE

DEAR GIRLS: I think the office manager should be informed. In the meantime, since you all know that he sorts and saves the wastepaper basket material, thoroughly destroy that which should be confidential.

★ ★ ★

DEAR ABBY: Jack goes from one extreme to another. One night he gives me a whirlwind proposal for a quick elopement, but when he comes to his senses he doesn't mention marriage for months. When I bring it up he says he doesn't want to be pushed into marriage.

This has been going on for two years with no definite plans. Should I jump at the chance next time he proposes, or should I look for someone else?

MARRIAGE MINDED

DEAR MARRIAGE MINDED: Look for someone who proposes in broad daylight when he is fully conscious and in his right mind.

★ ★ ★

If you have a problem, write to Abigail Van Buren in care of The Pontiac Press. She will be glad to answer your letter. For a personal reply, please enclose a stamped self - addressed envelope.

Spadea's American Designer Pattern



Design by Ceil Chapman Stresses Feminine Look

Ceil Chapman continues to corner the specialized talent for making women look appealingly feminine, designing her dresses with ingeniously placed darts, placing the curves where they are the most flattering.

In this model, she keeps the bodice simple with side boning to make it hug you, slits the tiny cap sleeves that add that infinitesimal degree of width so effective for most shoulders.

The skirt, thanks to the inversion of fabric at both front and center back, gives an illusion of fullnes, whereas actually it is comparatively slim.

A wonderful party dress, weddings included, it is translatable into taffeta, peau de soie, faille, embroidered cottons, novelty widths and weaves. From this chart select the one size best for you:

Sizes	Bust	Waist	Hips Inches	Length From Nape of Neck to Waist
8	33	23	34	16¼
10	34	24	35	16½
12	35	25	36	16¾
14	36½	26½	37½	17
16	38	28	39	17¼
18	40	30	41	17¾

Size 12 requires 2⅝ yards of 50-inch material for dress. To order Pattern 1335, state size, send $1.

For giant-size combination Pattern Booklet 12-13X, send $1. — for Ceil Chapman label, send 25 cents. Address Spadea, The Pontiac Press, Box 535, G.P.O., Dept. P-6, New York 1, N. Y.

If paid by check, bank requires four cents handling charge.

★ ★ ★

(Next week look for an American Designer Pattern by Harvey Berin)

(Copyright 1958)



by Laura Wheeler

Choose nature's own colors to "paint" this cross-stitch picture. Fawns, handsome in any room, are fascinating to do.

Eight-to-the-inch crosses. Pattern 798: Transfer of 20x26-inch picture, large color chart, key and directions.

Send 35c (coins) for this pattern —add five cents for each pattern for 1st-class mailing. Send to The Pontiac Press, 124 Needlecraft Dept., P.O. Box 164, Old Chelsea Station, New York 11, N.Y. Print plainly pattern number, name, address and zone.

As a bonus, two complete patterns are printed right in our Laura Wheeler Needlecraft Book. Dozens of other designs you'll want to order—easy, fascinating handwork for yourself, your home, gifts, bazaar items. Send 25c for your copy of this book today!

Senior League Studies Grieg

A study of the life of Edward Grieg was led by Virginia Andress when members of the Tuesday Musicale's Senior Music League met Sunday afternoon at the home of Lynn Thompson on North Shirley avenue.

★ ★ ★

Auditions were held for the Tuesday Musicale spring program. Performing were Mariann Englehard, Lynn Thompson, Sandra Brooks, Santhy Annas, Kenneth Brown and Jerry Exline.

★ ★ ★

A guest of the day was Mrs. Ralph Norvell. Refreshments followed the meeting.

Celebrates Birthday

Charles Owen, son of Mr. and Mrs. James Owen of Midvale avenue, was entertained Friday at a seventh birthday party given by his mother. Among the guests were his sister, Donna, Martha Lawson, Colleen and Gary McReynolds, Randolph Parker and Pamela McReynolds.

About one-quarter of all the radio sets in the U. S. today are powered with battery current.

In spite of the fact that it is over 90 per cent curable, skin cancer is responsible for about 3,500 deaths each year in the United States, says the American Cancer Society.

BOBETTE SHOP Presents

girdles & bras by
Cordé *de* Parie

"Give and Take" RIBBON CORSELETTE

Now Being Made in D Cup



This remarkable corselette fits like a dream at ease or in action. The give and take action beneath the cup is the secret. Stretch your arms and the elastic gives just enough — relax, and it takes back "the give." No pulling on the shoulders, no branding with straps that cut deep. Try one and feel the new freedom — see the beautiful new lift! In white embroidered nylon marquisette, B, C and D Cups.

Sizes 33 to 40 . . . $20
In black or white

Visit our downstairs corset department. Our expert corsetiers will assist you to a proper fit.

Charge Accounts Invited

BOBETTE SHOP
14 N. Saginaw (Next to Strand Theater)



A PICTURE OF BEAUTY . . .
in her new hair fashion, by Annaliese

Permanents from $5.00
also machine, machineless and cold wave
Styled Hair Cutting from $1.50

Annaliese Beauty Shop
(Over Tasty Bakery)
80½ N. Saginaw St. Open Friday Evening FE 2-5600

Spring Specials!

Give your living room a "lift" with lovely re-upholstered furniture . . . and at wonderful savings, too, during our Spring Sale!

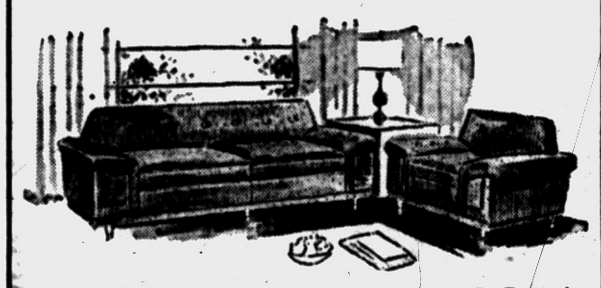

Save 25% to 40%

Easy Budget Terms or 90 Days Cash

Complete Line of Latest Materials: Nylon, Frieze, Mattelesse, Etc.

William Wright
Furniture Makers and Upholsterers
270 Orchard Lake Ave. FE 4-0558
Serving Pontiac Over 24 Years

DeCor

BUDGET SHOP
718 W. Huron Across from Fox Cleaners

1st Anniversary "Sell-abration"

Terrific price reductions on both winter and early spring merchandise during the celebration of our 1st Anniversary in the Budget Shop.

EXAMPLE OF SAVINGS

DRESSES
Smart styling in famous label fashions.
From 10.95 to 17.95
$4.95 $6.95
Early Bird Special—Reg. $5.95 .. $2.95

SKIRTS
Quality skirts that are known for wear and for fit.
Reg. 17.95
$4.95
Blouses—Were to $6.95 ..... $1.95

JEWELRY Collection of Colorful Costume Pieces.
Our $1 Pieces . . . Now 49c
EASY PARKING NEAR OUR DOOR



what is this CYCLO-MASSAGE FURNITURE that people are talking about?

"Niagara Cyclo-Massage® Furniture," says Arthur Godfrey, "looks like other good furniture, but the *feeling* you get when you sit or recline on it is different from anything you've ever experienced. The action you feel – they tell me it's called Cycloid action – travels right through you and makes you *feel* better. At least that's been my experience . . . and I do believe that Niagara Cyclo-Massage® helps to relieve tension and nervous fatigue due to overwork or over-exercise . . . and I think it does it through increased circulation of the blood."

Clinical tests prove – and many thousands have already affirmed – that Niagara Cyclo-Massage® does indeed help to increase blood circulation in the area of application . . . to induce deep, *natural* sleep . . . to provide relief from tension. It may well help provide new zest and joy of living for every member of the family.

Listen to ARTHUR GODFREY TIME, CBS RADIO NETWORK. See your local paper for time and station.

Guaranteed by Good Housekeeping

Niagara CYCLO-MASSAGE®
Niagara of Birmingham
323 E. Maple
MI 6-5455

FOR FREE BOOKLET AND COMPLETE INFORMATION—FILL IN AND MAIL THE COUPON OR CALL AT ONE OF THE NIAGARA SHOWROOMS

NIAGARA
Please send me, without obligation, your literature. (Please print)
Name .....
Street .....
City ..... Zone ... State .....

© Copyright 1958 Niagara Therapy Mfg. Corp.

Waite's

To Be Worn by Pontiac's Smartest Women . . .

The Basic Chemise Dress

A COMPLETE WARDROBE IN ITSELF



$24.98

Fashioned to enhance your figure as you choose . . . flowing or smartly belted . . . in rich sheer crepe . . . black or navy . . . sizes 10 to 20 . . . complete with contrasting scarf, rhinestone pin, contour leather belt and self belt.

Charge Yours at Waite's . . . Third Floor

The Greek physician Hippocrates, who was born in 460 B.C., performed skull surgery with a small instrument resembling today's circular saw, reports the National Geographic Society.

BOARD OF REVIEW NOTICE

The Waterford Township Board of Review will meet upstairs in the Town Hall March 4, 5, 6, 7, and 18 from 9 a. m. to 5 p. m. and on March 17 from 1 p. m. to 8 p. m. to review all 1958 Tax Assessments.

Signed: JAMES SEETERLIN,
Township Clerk

Youngster Dies Looking After Little Brother

PRESTONSBURG, Ky. (AP) — Jimmy Ousley died fulfilling his duty.

★ ★ ★

His frantic cries for his 8-year-old brother Dallis probably will haunt the younger brother the rest of his life.

Little Dallis could not answer. His mouth was filled with water as he struggled out of a fast-sinking school bus.

★ ★ ★

Dallis was one of 21 youngsters who escaped from the bus that careened into Levisa Fork of Big Sandy River last Friday. James Ousley, 15, was one of 26 who drowned with their driver.

Dallis, his father explained in an interview, had changed schools just this year so he would be where James could look after him.

★ ★ ★

Coal miner Orville Ousley, father of the boys, said James "could have been saved if he had not held off getting out of the bus because he was looking for Dallis.

"Dalis heard Jimmy calling to him but he couldn't answer. He had gotten out into the river and his mouth was full of water."

James' body was the first one of 15 found when the bus was finally pulled from the river.

Guatemala's New President Takes Over

GUATEMALA (AP) — Guatemala's new President, Gen. Miguel Ydigoras Fuentes, took office yesterday with a promise to end the custom of exiling political opponents and seizing their property.

"The political parties that opposed my candidacy can rest assured they will be protected by all the laws and civil rights due them," he declared in his inaugural message.

It was not immediately clear whether the pledge would be retroactive to permit the return of former President Jacobo Arbenz Guzman and members of his Communist-backed regime, who were thrown out in 1954.

Ydigoras brushed aside charges that he would set up a dictatorship of his own. He dedicated his government "to the furtherance of basic human rights, political philosophies and freedom of the press."

"We propose to terminate the persecution of citizens for their political or religious beliefs," he declared.

Ydigoras gave assurances that U.S. capital investments in Guatemala would be protected.

Ydigoras was elected a month ago for a six-year term.

Judge Fits Punishment

LEEDS, England (INS) — A Leeds magistrate, tailoring the punishment to fit the crime, sentenced 83-year-old Charles Rawnsley to "one day's imprisonment" after he pleaded guilty to a charge of keeping a wild songbird in a cage.

Fear Threat to Free Speech in London Park

LONDON (AP)—Talk to a Londoner about free speech, and he immediately thinks of a little corner of Hyde Park. There, for generations past in rain, snow or sunshine, people have mounted soapboxes to say just what they liked without fear of interference.

Now there is concern about the future of Speakers' Corner, as Londoners call it, because of a gigantic new road plan that threatens to cut right across it. Political and religious groups who preach there every night fear the scheme, aimed at getting rid of one of London's worst traffic bottlenecks, might strike a blow at freedom of speech as well.

The National Council of Civil Liberties sent a delegation to the government's Ministry of Works about it. The council declared: "Speakers' Corner has acquired a reputation throughout the world as a symbol of the right to freedom of speech, and its preservation must be a matter of concern."

A ministry spokesman said the row of soapboxes will only have to move back about 20 yards.

When Buying
INSURANCE
Buy from an Agent Displaying This Emblem
See or Call
MAYNARD JOHNSON
GENERAL INSURANCE
807 Community National Bank
Phone FE 4-4523
YOUR Independent Insurance AGENT

Grade 1 POLISH SAUSAGE Lb. 49¢
BAZLEY CASH MARKET
78 N. Saginaw St. Open Friday 'til 9 P.M.
Sno-White Veal RUMP ROAST Lb. 49¢

Lean, Meaty SPARE RIBS 39c lb.
Guaranteed Fresh LARGE EGGS 59c Doz.
Queen Colby MILD CHEESE 39c lb.
Tender, Sliced BEEF LIVER 35c lb.
Junedale Brand REDI-EAT PICNICS 35c lb.
Junedale YELLOW OLEO 2 Lbs. for 35c
This Valuable Coupon Entitles the Bearer to a 1-Lb. Limit Fresh REMUS BUTTER Good Tues. and Wed. 49c lb. With Meat Purchase

7 billion dollars
American families
—and our economy—
can count on
this year

Life insurance payments to the American people have increased steadily for the past 14 years—and 1958 will be no exception. This year, policyholders and their families will receive *$7 billion* from their policies with life insurance companies. More than half of this money will go to policyholders themselves.

Will help millions of families

For many families, these life insurance payments will make the difference between continuing a reasonable standard of living and just "getting by." And this money will tide millions of policyholders over serious financial emergencies . . . help pay for children's education . . . or assure an income at retirement.

These life insurance payments will also help *all* of us. For they become $7 billion of buying power that will have a healthy, beneficial effect on our entire economy.

Important source of new capital

Through their premium payments, owners of life insurance policies also furnish a large share of the capital needed for America's growth. This year alone, they will supply a total of *$5 billion* of new capital, creating jobs and opportunities all over America.

Savings combat inflation, too

As America's most widely used form of thrift, life insurance illustrates the essential role of the saver in keeping our economy strong. And the saver contributes in another way—by helping to hold back inflation and the rising prices that rob us all.

Today, 109 million policyholders are counting on their life insurance. *The nation, in turn, can count on them and other savers as a powerful force in keeping our economy sound and growing.*

Institute of Life Insurance
Central Source of Information about Life Insurance
488 MADISON AVENUE, NEW YORK 22, N. Y.

WKC
FURNITURE APPLIANCES TV JEWELRY
SAVE $61.95 On This Brand New 1958 Automatic Washer!
Speed Queen
Plus BIG COASTER WAGON FILLED TO OVERFLOWING WITH FULL YEAR'S SUPPLY OF "TIDE"
Was $199.95
Now Only . . .
$138 with trade
No Money Down—
$2.50 Weekly!
Full Size Automatic WASHER!
OPEN Monday NIGHT 'TIL 9
Now, for a limited time only, you can buy this top quality Speed Queen automatic washer for scarcely more than the cost of many 'stripped-down' models! It gives you flexible controls — Speed Queen agitator washing action — heavy duty performance — extra capacity — and much more. They're selling fast — get yours while they last.
Sensational New 1957
Speed Queen Wringer Washer
With Big 20-Gallon Porcelain Enamel Washtub!
Maximum Guarantee
Hurry to WKC for this "deal." The famous Speed Queen washer DOES ONE WEEK'S WASH IN AN HOUR! Its trouble-free mechanism makes it our most popular washer. Massive, safety release wringer, full capacity porcelain tub, tangle-proof agitator and lifetime transmission requires no oiling.
$68
No Money Down—Pay $1.00 Weekly
WKC, 108 N. SAGINAW...FE 3-7114

Residents Lose No Time Registering County Boats

Boat owners of Oakland County aren't losing any time about registering their boats under the new state law, a check of the Oakland County Sheriff's office and Secretary of State's branch office indicated today.

Registration forms at both places have been in heavy demand, clerks report, as the thousands of regboat owners seek to meet state requirements of registration and identifying numbers for their boats.

★ ★ ★

Deadline for the new law was Saturday. Any boats placed in the water after that date must be registered.

Many boat owners have been confused by varying reports of just what type of boats must be registered.

Public Act 310 passed by the Legislature last year says the only boats exempt from the law are those operated by the U.S. government, those propelled solely by muscular power, and those under 16 feet which are not temporarily or permanently equipped with a motor.

Registration forms, when notarized, must be sent to the secretary of state's office in Lansing, with a $2 registratoin fee. The boat owner will be assigned a boat number, which must be painted or placed on the bow, in three-inch-high numerals.

Purpose of the registration and numbering system is to curb recklessness and dangerous boat operation by making it possible to positively identify boats by their numbers.

One registration is good for the life of the boat, or until ownership changes. The $2 fee is not an annual tax, as some boat owners have been led to believe.

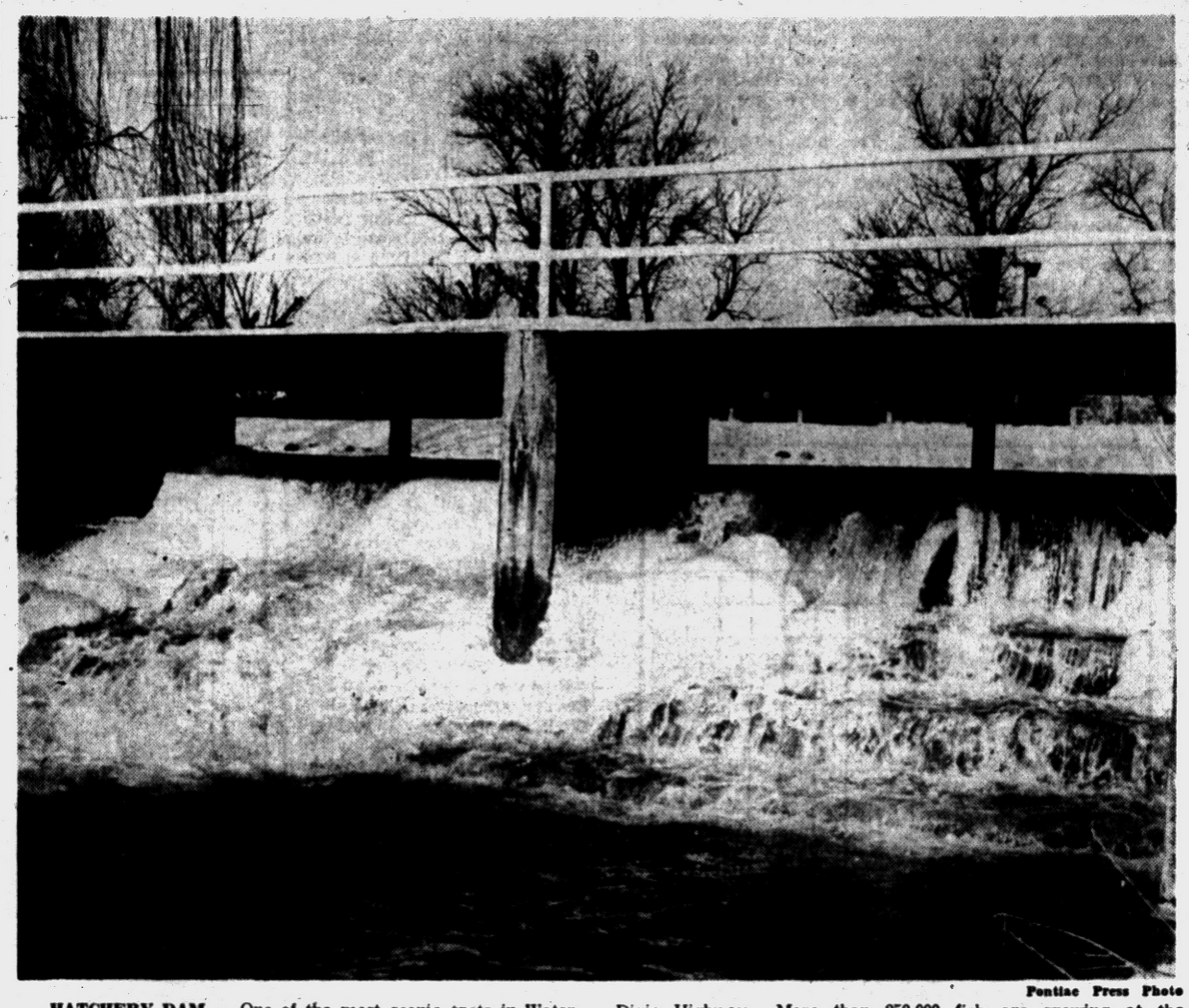

Pontiac Press Photo

HATCHERY DAM — One of the most scenic spots in Waterford Township is the control dam at the State Fish Hatchery near Dixie Highway. More than 250,000 fish are growing at the hatchery for inland lake-stocking in the spring.

Observe Weights, Measures Week Here

Ever wondered when the butcher slapped the $1.50 a pound steak on the scale as to whether you are really getting your $3.20 worth?

If that scale happens to be a bit off, you might wind up paying for several ounces that will never reach your barbecue, let alone your stomach.

To honor the men who make sure you get what you pay for, "Weights and Measures Week" is being celebrated in Pontiac this week for the first time.

The event is being observed by hundreds of city, county and state weights and measures departments as well as commerce and industry all over the nation.

★ ★ ★

The date was adopted to honor the enactment of the first weights and measures law by Congress on March 2, 1799 — 159 years ago—under a grant of weights and measures power by the U. S. Constitution.

★ ★ ★

The observance locally will be headed by James McCollum, state sealer for Oakland County, and Sgt. Walter A. Baerwolf, Pontiac sealer of weights and measures.

"Few people eallze what an important part the accuracy of weight determines and measurements play in their daily lives," Sgt. Baerwolf said. "The average family has a financial stake estimated at $150 per year in savings by weights and measures enforcement."

"The next time you make a purchase at a store, take a look at the scale upon which your parcel is weighed. You'll notice a small seal on it. That is your protection against getting less than you pay for.

"It means the scale is correct within the small allowed tolerance. It also protects the merchant from giving away the profits of his business by overweights."

★ ★ ★

McCollum pointed out that Michigan employs 60 men to check weights over and above the 53 employed by cities and counties in the state.

The state sealers alone, he pointed out, checked 128,994 prepackaged items for correct weight last year, and tested 53,205 scales.

Only 113 violations were brought to court and convictions secured, he said.

★ ★ ★

A special project this year, McCollum said, was the weighing of wholesale shipments of dressed poultry.

In many instances, he added, sealers found giblet papers were larger than necessary and very absorbent. Some of these papers weighed as much as four ounces in a two pound bird.

One large grocery chain was losing $720 a week in short weight poultry. Court action was taken to halt the violations.

Even more important than the actual violators caught is the restraining effect which continuous weights and measures enforcement has on the wouldbe illegal operator.

Enforcement over the years keeps trade clean and competition fair. It also keeps tradesmen and producers alert to the necessity of keeping their weighing and measuring up to accuracy requirements, he stated.

Kohler Probe May Lead to Federal Act on Picketing

WASHINGTON (AP) — Senators investigating violence in the marathon strike against the Kohler Co. said today one result may be federal legislation dealing with mass picketing.

Sen. McClellan (D-Ark), chairman of the Senate Rackets Committee, told newsmen it may wish to consider "whether it is an improper labor practice that should be dealt with by legislation."

★ ★ ★

Sen. Mundt (R-SD), a committee member, said in a separate interview that testimony about mass picketing at the Kohler plant by United Auto Workers strikers "probably will lead to demands for legislation."

Mundt said his concern was with the "use of force" to prevent a person from entering a plant — not just with pickets who stand outside a plant and shout derisively at workers who enter.

Mundt said testimohy already taken about mass picketing was illegal under Wisconsin law.

★ ★ ★

However, Harvey Kitzman, a UAW regional director in Milwaukee, denied in testimony last Friday that the union had engaged in an illegal type of picketing at the plant of the Wisconsin manufacturer of plumbing fixtures.

Comics Exchange Proposed

Donald Duck Visit Russia?

NEW YORK (INS)—The Newspaper Comics Council proposed today an exchange of comic strips between the United States and Soviet Russia.

★ ★ ★

The proposal of the council, composed of American cartoonists, newspapers and syndicates, was contained in a letter to the new Soviet ambassador to the U.S., Mikhail A. Menshikov.

The group suggested that an American comic "representative of the general field of delightful and amusing comic strips" be distributed to Russian publications and the Soviets in turn would make available an appropriate strip for widespread publication in the U.S.

The council said if arrangements could be made, the the comics might be run during International Newspaper week, March 9 to 16.

★ ★ ★

The group said comics are the "closest thing to a universal language" and an exchange of strips would help promote mutual understanding in the interest of peace and good will.

Children Die in Fire While Parents Away

AUSTIN, Minn. (INS) — Two children died yesterday and two others escaped when their home burned in Austin, Minn.

The young victims, Gerry, 3½, and Patrick Hoag, seven months, were trapped in the house when the fire broke out. Two other Hoag children ran from the burning building.

Police said the parents, Mr. and Mrs. Sam Hoag, left the house to visit a local tavern.

Jail Prohibits Pepper

IRONTON, Ohio (AP)—No pepper is furnished with meals at City Jail. Food is seasoned befor eserving because it was found some inmates were dumping large quantities of pepper in water and downing it as a kind of semi-intoxicating drink.

Waterford's Lucky Fish Can Splash Year 'Round

By REBA HEINTZELMAN

As warm temperatures open holes in icy Oakland County lakes, local fish at one place don't have to wait for balmy breezes to bring the open water.

Despite the sub-zero weather which plagued the area briefly, the ponds at the state fish hatchery in Waterford Township have open water throughout the winter.

The terrific volume of water through the spring-fed ponds prevents the freezing, and this was one of the main reasons the site was selected some 50 years ago, according to assistant manager Clifford Fuller.

A big control dam divides a man-made stream from the Clinton river, which is the main source of water supply to the hatchery. Two other dams farther down the artificial river also help supply natural fish habitat.

There are 87 scenic acres included in the site, with approximately ten miles of service roads running through the property.

Each of the eleven "rearing" ponds cover about three acres of land, with smaller basins adjoining for catching the adult fish.

Besides the rearing ponds, there are eight experimental ponds where the Institute for Fishing Research culturalists help the conservation department work out occasional problems that occur.

BIG POPULATION

Altogether there are 250,000 fish swimming around under the ice on the bottom of the ponds, waiting to be transferred to lakes all over the state in early April.

★ ★ ★

Fuller explained that several varieties of fish are handled by the hatchery personnel, however only the Wall-Eyed Pike are raised directly from eggs. This project is carried on in the large hatching room of the main building on Denby Rd.

Just before the "big freeze," conservation men completed the gigantic task of stocking 25 area lakes with legal sized Rainbow Trout.

This species is shipped from Kalamazoo, and are only retained in the hatchery long enough to be re-scheduled for stock replacements.

★ ★ ★

How many fish to each lake is determined by the size of the lake, Fuller said. "For instance, approximately 5,000 legal size trout were stocked in Union Lake this year," he added.

A "put-and-take" basis is employed. The same number that is expected to be caught by fishermen, are put into each lake, and fish reproduction is not considered.

Blue Gills are shipped to the haichery and eight adults are placed in each stock pond in June. By fall there are plenty for lake-stocking.

FED SCIENTIFICALLY

Wide Mouth Bass are collected in "schools" by scooping them up in nets from local lakes. At the time they are caught they are only one-half to one inch in size, but after a few months of scientific pallet feeding, the small fry become legal size and are put back into the lakes.

A new project is underway at the hatchery, to raise "Red-Eared" sun fish for lake stocking. Known in the southern states as the "Shell-Cracher," this fish is a foreigner to northern lakes.

"If the Red-Ear survives this winter, he will certainly prove without a doubt that he is a cold-blooded Yankee fish," Fuller concluded.

Does Well Too, Gets A's and B's

Mother Couldn't Finish School; She Does Now, Attending PCH

By SYLVIA de STEIGER

By the time a woman reaches the age of 33, the ring of a school bell is just a memory for most of them.

But it has a real significance for one Pontiac woman, Chloe Holcomb, 351 First Ave. She is the only adult now attending regular classes with Pontiac Central High School teenagers, according to C. T. Forsman, assistant principal.

Mrs. Holcomb returned to school last summer and if everything works out as planned, a diploma will be hers, by June, 1959.

Although she is not the first adult to "go to school with the kids," most adults seeking to graduate from high school attend evening sessions.

Mrs. Holcomb didn't plan to get her formal education after she became a wife and mother. She had to quit school midway through the sixth grade at 13 when her mother died leaving her to mother two parentless youger sisters and two older brothers.

★ ★ ★

The family grew up, Chloe married and soon had a son Bobby who is now five — but she still felt the necessity of continuing her formal education.

Education via the mailman isn't the most convenient and incentive way but Mrs. Holcomb completed four courses through a Chicago school. Then she took several at the Pontiac Business Institute.

Last spring she found out adults were allowed to go to school during regular sessions. She took an achievement test to determine what grade she would be suited and an average of her grades showed she could enter the eleventh grade.

★ ★ ★

Last summer she went to school to see if and how she could adjust. She studied typing and English. Her housework piled up, television became taboo.

EARNS As AND Bs

This school girl mama is enrolled in a business education curriculum and in the four courses completed, she has earned A's or B's.

Her daily schedule begins at 5 a.m. After breakfast, she drives husband Donald to work, gets Bobby ready for school, drops him off to kindergarten from 8:15 to 10:45 and goes to school herself from 8:30 to 10:30. Afternoons are spent studying.

"The students and teachers have really been nice to me. I try to act my age and dress like an adult. I wouldn't want people to think I was going through my second childhood," she explained.

★ ★ ★

"It breaks my heart when I find out the attitude of some students who just aren't interested in their education and are always missing classes.

"I think if more adults knew they had the opportunity to go to school like I do, they would.

"It's taking the whole family to get me educated but I know it will be worth it. Going to school has opened many new common interests for me and my husband. He's practically an expert on Civil War history and just loves to read, "which I have to do now," she added.

The biggest project in the Donald Holcomb family today is getting Mama her diploma. By working together, all three are making that goal closer to a reality.



Pontiac Press Photo

WHO'S THE STUDENT? — Chloe Holcomb, 33, of 351 First Ave., (left) listens attentively as her business English teacher, Ann Morrow, of Sylvan Lake, explains a new lesson. Mrs. Holcomb is now attending Pontiac Central High School and competing with teenagers in hopes of obtaining a longed-for diploma she never had the opportunity to earn.

Broadway's Old Tradition Cracks; Critic Honored

NEW YORK (AP)—An old Broadway tradition — theater people should display only malice to the newspapermen who review their efforts—was cracked last night.

★ ★ ★

Leading lights of the legitimate theater gave Brooks Atkinson, drama critic of the New York Times, a good notice.

★ ★ ★

One hundred and thirty of them showed up at a restaurant to pay him tribute. Since 1922, with time out for a tour as a war correspondent, Atkinson has been the Times' theater critic.

Atkinson's wife, Oriana, led him to the restaurant. He thought it was to drop in at the anniversary of producer Lee Strasberg and his wife.

★ ★ ★

Atkinson received a tray autographed by the guests. In a short speech he predicted he will "never get over this" and summed up his critical efforts by saying: "I have tried to be on the level."

Wood Alcohol Fatal to 19 in New York

NEW YORK (AP) — Police say wood alcohol has claimed 19 lives here in a week. Twenty-one persons are under hospital treatment for symptoms of wood alcohol poisoning.

★ ★ ★

Sixteen of those who have died are from East Harlem. The three othrs are from the Bronx.

Raids by city detectives and federal agents last week resulted in the arrest on homicide charges of two suspected peddlers of wood alcohol.

A dozen other persons are charged with operating stills and other violations of the alcoholic beverage control law.

Never Listen to Wife, Says Man Wed 72 Years

CANELLI, Italy (AP) — Giuseppe Gallo, an old hand at marriage, advised new husbands today: "Never listen to your wife."

The sturdy 96-year-old said that was how he and his wife, 92-year-old Giuseppina, arrived happily at their 72nd wedding anniversary.

Weather Roller Coaster Marks February in Area

February took Pontiac area residents on a weather roller coaster, with temperatures dipping to record-breaking lows and soaring to unseasonable highs.

★ ★ ★

The month began with partly cloudy and mild temperature predictions, but ground hog observers learned from their four-legged informant that six more weeks of winter were still ahead—and he was right.

Temperatures began recording teeth-chattering lows on the eighth and continued to fall during the following week. The first minus reading of the winter, -1, was recorded on the 12th.

Pontiac residents were not alone in their shiverings. The mercury plunged to 29 degrees below in Grand Marais on the 12th while Houghton had the deepest snow in the nation with 47 inches.

★ ★ ★

The mercury rose deceivingly on the 14th and 15th, but Pontiac area residents abandoned hope for any respite from the cold on Sunday the 16th when the mercury plunged to 6 below.

Not satisfied with its bone-chilling effects, the mercury plummeted to 9 below on Monday the 17th, making it the coldest day in 18 years.

Thousands of cars failed to start and oil heat users found outdoor tanks with frozen lines.

★ ★ ★

The rest of the nation suffered too. Snow storms swept the East and many parts of the Midwest while Florida vacationers were forced off beaches by temperatures in the 30s.

One-hundred and twenty-seven deaths were attributed to the weather.

By the 19th, the mercury was behaving more normally with low readings ranging between 6 and 14.

The 23rd brought a touch of spring to Pontiac. Convertible tops were rolled down under fair skies as a balmy high of 46 was reported.

By Monday the 24th, victims of spring fever were seen in shirt sleeves dreaming of weekend golf as the mercury soared to an unseasonable high of 54.

★ ★ ★

In Detroit, a high of 57 was the highest reading recorded for that day since the Weather Bureau started keeping track in 1872.

Balmy weather continued through Wednesday the 26th, but Friday brought the month to a dramatic end:

Michigan's unpredictable weather hit the area with heavy fog, and dumped more than an inch and a half of snow on the Pontiac vicinity. Heavy snow warnings for up to 4 inches of snow were issued, but it failed to materialize.

★ ★ ★

Statistics for the month of February are: Average high 27.6 degrees; average low, 13.7 degrees. The average temperature for the month was 20.6 degrees. About 4 inches of snow fell during the month.

Administration Against Prop Now

Expect Tax Cut Only if Slump Bulges

By JAMES MARLOW
Associated Press News Analyst

WASHINGTON (AP) — Are you expecting a tax cut that will put more spending money in your pocket? Don't. Not yet, anyway. Not unless the recession gets a lot worse.

The Eisenhower administration takes a dim view of any tax reduction now, although President Eisenhower has denied that he considers it "a last resort" to be used only if other antirecession measures fail. Key members of Congress talk the same way.

One main argument for a tax cut now: It would give people more money to spend, thus increasing demand for the things they want. This in turn would create more jobs for people to make the things wanted.

Two main arguments against:

1. The nation is in the somewhat ridiculous position of having a recession and inflation at the same time. Prices are not coming down even though unemployment has been increasing.

Therefore, more spending money, creating greater consumer demand, might boost living costs still further.

2. The government has record peacetime expenses, may have to increase them by big public works programs to create work and jobs. The government wants to meet expenses out of current revenue.

A tax cut, with expenses climbing, would throw Uncle Sam into the red.

At his Feb. 5 news conference Eisenhower said a tax cut "could be" an antirecession weapon and would give the economy a shot in the arm, but he mentioned also the possibility of going too far. It added up to nothing firm.

When he met with newsmen Feb. 26 he was a little more to the point. He said there was a "possibility" of a tax cut if "there is any deepening of the depression that requires it."

★ ★ ★

But he appeared to regard it as something still far off. Secretary of the Treasury Anderson has taken the same position in a number of public statements.

Last week some of the most powerful voices in Congress — in the field of economics — came out for various antirecession steps before any tax cut is tried.

They were members of the Joint Economic Committee, made up of 13 Democrats and Republicans from House and Senate. One member, Sen. Douglas (D-Ill) was, however, emphatic in calling for tax reductions now.

The Council of State Chambers of Commerce and 11 Democratic state governors have called for a tax cut. But neither Eisenhower nor the Republican leaders in Congress were responsive. On the contrary.

On Feb. 18 those leaders met with Eisenhower and his key Cabinet advisers at the White House and came away brushing aside tax-cut talk at this time.

Boiler Explodes Near Atom-Power Building

SHIPPINGPORT, Pa. (AP) — The explosion of a small heating boiler last night caused minor damage but did not affect operations at the nation's first full-scale atomic-powered generating plant near this western Pennsylvania town. No one was injured.

★ ★ ★

A spokesman for Duquesne Light Co., which operates the power plant under contract with the Atomic Energy Commission, said the boiler was in a separate building and had no connection with the nuclear portion of the plant.

He said cause of the blast has not been learned.

WHAT'S MY LINE?

INSTRUCTIONS: Each word is related to my work. Unscramble as few as possible to guess my line. Answer appears under arrow, reading downward.

I AM A . . . . . .



1 ENISH
2 KROW
3 STUD
4 SHOLPI
5 PEWES
6 CKUTEB
7 STAME
8 NECAL
9 ALIP
10 ETWAR
11 SRUCB

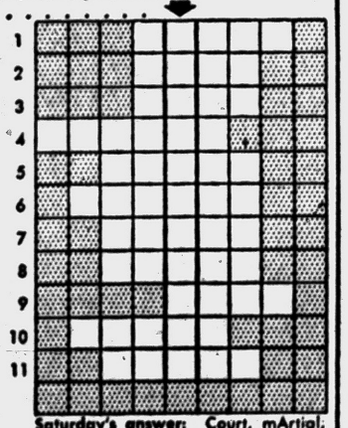

Saturday's answer: Court, mArtial, officer, Naval, Ensign, seaMan, cUstom, souTh, (P)acific, kNot, tYpe. I am Herman Wouk

3-3 © What's My Line, Inc

Pope Reported Upset Over Conviction

Bishop Forgives Judges

PRATO, Italy (AP) — The Roman Catholic bishop of Prato has publicly forgiven the judges who convicted him of defaming an atheist.

He is appealing their verdict in the higher courts.

Bishop Pietro Fiordelli celebrated Mass at the cathedral in this central Italian industrial town last night to mark the 82nd birthday of Pope Pius XII.

★ ★ ★

The Pope was reported upset over the verdict against the bishop, handed down Saturday by a three-judge court in Florence.

The bishop told the throng in the cathedral that the trial was a "sacrilegious and immensely sinful act."

"The first sentiment which comes out of my heart is a feeling of total forgiveness," he declared. "Like a father I completely forgive those who harmed me without knowing it."

The charge was brought by a 32-year-old grocer, Mario Bellandi, and his wife. They sued for damages after the bishop called them "public sinners" because they married outside the church. The court awarded the couple $672 in damages and suspended a $64 fine on the bishop. Payment of the damages depends on the outcome of the appeal.

The government radio went off the air to permit the Vatican station to use the same wavelength to attack the verdict. The Communist newspaper L'Unita said this would surely be brought up in Parliament and praised the verdict as "a victory for modern Italy."

The Vatican's radio commentator said that the eventual result of the verdict would be to deny the church the "liberty of exercising the sovereign rights conferred on it . . . by its divine founder."

Premier Adone Zoli's Christian Democrats, however, argued in speeches that the verdict proved there was no proof for opposition charges that their government was trying to "clericalize the state."

The Pope celebrated a double anniversary — his 82nd birthday and the 19th anniversary of his election as head of the church. A crowd of 10,000 cheered him in St. Peter's Square, and the pontiff appeared in the window of his Vatican apartment to bless them.

(Advertisement)

BACKACHE & NERVE TENSION
SECONDARY TO KIDNEY IRRITATION

NEW YORK—Special: Thanks to new, scientific laboratory formulation, thousands of men and women now escape feeling old, tired, irritable and depressed from losing sleep and worrying about "Bladder Weakness"—too frequent, burning and itching urination, Bed Wetting, Getting Up Nights—or Strong Cloudy Urine, due to common Kidney or Bladder Irritations, which often result in secondary Backache, Headache and Nervousness. In such cases *New Improved* CYSTEX usually gives quick, calming relief by combating irritating germs in acid urine; and by relaxing, analgesic pain relief. Over a billion CYSTEX tablets used—proves safety and success. Get Laboratory Tested and Certified CYSTEX at druggist today. See how much better you feel tomorrow. Money back guarantee.

The GOOD HOUSEKEEPING SHOP

A GREAT BUY!

BIG 13 CU. FT. 1957 MODEL
Kelvinator Refrigerator



With AUTOMATIC DEFROSTING and FREEZER AT THE BOTTOM

Regular $549.95

Now Only
$277

AND YOUR OLD REFRIGERATOR



PHONE ORDERS INVITED

Shop by Phone

More storage with fresh food space on top, freezer on the bottom — Tilt-out crisper, twin egg trays, slide out shelves. Twin handi-chests, plus 102 pound freezer.

The GOOD HOUSEKEEPING Shop of PONTIAC

51 West Huron St. Open Monday and Friday 'til 9:00 FE 4-1555

Yes! You've heard Everything NOW! HEAR THIS!

BRAND NAME PAINT SALE

PAY LIST PRICE FOR 1 GALLON . . . 2nd GALLON ONLY 1c . . . YOUR CHOICE OF ● HOUSE & TRIM ● EXTERIOR PRIMER ● FLAT ENAMEL ● GLOSS ENAMEL ● SEMI GLOSS ● PRIMER SEALER UNDERCOATER ● VINYL, WALL BOND (LATEX)

1¢

Spatter Asphalt
TILE
4¢ Each

PLASTIC
WALL TILE
IN COLORS
1¢ Each

Around Town by Gert



". . . and this brand will make you as popular as the low, carload prices at the B & G TILE OUTLET!"

THIS WEEK ONLY!
CORKTONE
ASPHALT TILE $5.60
3 shades Per case of 80

CEILING TILE
9¢ Sq. Ft.

OPEN MONDAY, THURSDAY, FRIDAY 'TIL 9
TUESDAY, WEDNESDAY, SATURDAY 'TIL 6

FREE PARKING — FREE PARKING

B & G Tile Outlet

1055 W. HURON PONTIAC, MICHIGAN



go Krogering
(THE HAPPY WAY TO SHOP)

For This Monday, Tuesday and Wednesday

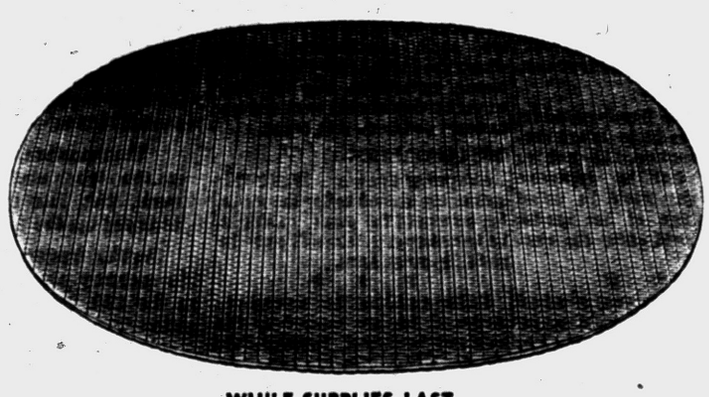

WHILE SUPPLIES LAST

SPONGE RUBBER
Floor Mats
89¢ Each

A regular $1.49 value. Made of heavy duty sponge rubber 18" x 30". Your choice of several pastel colors.

PURE, ALL VEGETABLE
KROGER
Golden Shortening
Makes pies, cakes and pastries the best tastin' ever — Use Kroger Golden Shortening.
3 Lb. Can **73¢**

RICH, CREAMY, DELICIOUS
COUNTRY CLUB
Ice Cream
Your choice of several delicious flavors. Made by the Miller Gold Seal Dairy Co.
½-Gal. Carton **59¢**

SAVE DURING KROGER'S
10¢ SALE
- Cream Corn — Packer's Label
- Sweet Peas — Packer's Label
- Pork & Beans — Clover Valley Brand
- Butter Beans — American Beauty
- Peas & Carrots — American Beauty

Your Choice **10¢** CAN

FINE FOR BUDGET MEALS
Beef Liver Lb. **49¢**
Pork Hocks Lb. **39¢**
Beef Hearts Lb. **39¢**
Pork Neck Bones Lb. **23¢**

A THRIFTY TASTE TREAT
CANADIAN
Waxed Rutabagas
Vitamin rich. Save at this special low Kroger price.
Each **15¢**

All This Plus Free Top Value Gift Stamps!

Kroger

We reserve the right to limit quantities. Prices effective through Saturday, March 8, 1958, unless otherwise indicated.



Get
GAS HEAT
at its best—with
Mueller Climatrol

There is a size and type to meet your needs and budget

See us now!

LOU JANKA
Heating & Air Conditioning Sales & Service
177 EDISON, PONTIAC
Bus. FE 4-5811 Nites FE 4-0445

Mails Rely on Trucks

WASHINGTON — Of the 38,000 post offices in the United States, 26,000 have no railroad service and depend exclusively on motor vehicles for mail delivery.

Nu-Vision Optical Studio
109 N. Saginaw
Pontiac, Michigan

Cold Winter Blights Florida's Economy

By JOE HAAS

FORT MYERS, Fla. — During the past few days Florida temperatures have made their closest approach to "usual" since last autumn. It is like spring in Michigan. And this is the Gulf or "Sun Coast."

★ ★ ★

After five days of a deep-freeze drive from Michigan, we've spent a very leisurely week coming down this coast. The vegetation, the tourists and business in general have been frosted. Local merchants have sold more topcoats than swimsuits.

Tampa, which is the only city not primarily dependent on the tourist trade, suffered the least. It has some industry that can defy the weather.

St. Petersburg, which blew a prolific idea into a gigantic tourist bubble, through a Chamber of Commerce agitation that was a world beater in fiction, has been counting its liabilities.

★ ★ ★

Occupants of its green benches have been wearing mittens as their second or third childhood inspires hand-holding behind the backs of their regular mates.

★ ★ ★

A St. Pete store facetiously advertised ski accessories for the shuffleboard players, and a big sign, "Sunshine City," at its limits has a neatly painted "Gone North" below it.

SOUTH BEGINS

The Sunshine Skyway bridge leading south from the city has carried more cars away from it this winter than ever before. At its southern end is a sign, "Where the South Begins."

★ ★ ★

Clearwater has built for the future on a more substantial basis than has St. Pete, but our John Hirlinger, secretary of the Pontiac Area Chamber of Commerce, would never be a success in Florida — he's too truthful.

Some relief from the wintry blasts has been accorded Bradenton, Sarasota and their general area. But it is not until you get to Fort Myers that the palms have not been frozen, and general vegetation blighted as never before.

Next after the alligators, the real estate dealers appear to be the most affected among the Florida natives. The property hawkers are a glum bunch. Their enthusiasm has touched an all-time low. Their old vocabulary won't work, and they simply haven't (or cannot learn) any other.

★ ★ ★

That's a bad situation, as real estate (after the weather) is the greatest commodity on the Florida market. It also is the most radidly changing commodity. Any city block that doesn't have at least two real estate dealers is a rank exception, and probably because there isn't room between the motels or eating places.

PROSPECTS DWINDLE

Northern prospects now are fewer than for many years, on account of this winter's experience. Hence, it is conservatively estimated that there are 10 dealers to every prospect at the present time. And most of these prospects are merely looking. The owners of many swamps have thrown away their subdivision maps, and gone back to alligator farming.

★ ★ ★

The most outwardly optimistic man in Florida is its Gov. Leroy Collins. He says the state's economy has suffered several dents, but will profit by the experience.

After a tour of the state, he asserts that this winter may awaken his constituents to the fact that they cannot depend upon the weather, but must make plans for an economy not so largely based upon the tourist trade.

He praises Tampa for its industry, and makes sly digs at the lethargy in many areas in assuming that they always can live on the pocketbooks of the Northerners.

Police Guard Archbishop Following Phone Threat

BOSTON (AP) — Police maintained a guard over Catholic Archbishop Richard J. Cushing today after a telephoned threat against him.

★ ★ ★

A man telephoned police yesterday and said: "I'm going to kill the Archbishop. I'm also going to blow up the Cathedral."

Despite the threat, the Archbishop kept speaking engagements in Chelsea and Lowell. In both cities he was under heavy guard.

South Korean to Visit

SEOUL, Korea (AP) — The South Korean army chief of staff, Gen. Paik Sun Yap, left today for a three-week visit to the United States. He will inspect U.S. Army installations and possibly discuss proposals to cut the size of his army, about 600,000 men.

PONTIAC Federal SAVINGS

The Smart Place...
to Put Your
SAVINGS

It makes sense to put your savings where they bring you excellent returns.

It's only good business to put your money where it is safe . . . and your savings are insured here.

It's smart to deal with friendly, experienced people.

Play It Smart . . . Save Here

3%
Current Rate on Savings

Pontiac Federal Savings
HOME OFFICE: 761 W. Huron St.
ROCHESTER: 407 Main St. PONTIAC: 16 E. Lawrence St.

Everest & Jennings
Folding WHEEL CHAIRS
Rentals and Sales
FROM "RUGGED ADULT" TO "TINY-TOT" SIZES
LI 2-3027 JO 4-6847
MICHIGAN FIRST AID
Invalid Needs—Sickroom Supplies
1621 S. Woodward, Royal Oak
3 Doors North of 10 Mile

PENNY

It costs not
one penny more
to get much more

When you buy that appliance at The Good Housekeeping Shop you make a protected investment—You get service after the sale . . . you get free delivery of your purchase at any time . . . you get free installation plus the most liberal of credit terms—All this is yours the minute you make that purchase at The Good Housekeeping Shop . . . and you pay not one penny more.

The GOOD HOUSEKEEPING Shop
of PONTIAC
51 W. Huron St. FE 4-1555



When you have the time . . . will you have the money?

HOW OFTEN have you thought about the things you would like to do . . . *if* you had the *time* and the *money?* Perhaps you would like to travel, catch up on your fishing or gardening, or do any number of things you've never had time to do, such as taking part in civic or other activities.

Today, your chances of living to enjoy a long and vigorous retirement are better than ever. What is more, they are improving every day, thanks to modern medical science. So it is highly probable that you will have the *time*.

But the big question is: *will you have the money?* The time to start planning for adequate retirement income to meet your needs, hopes and ambitions during sunset years is *now*.

The first step in such a plan is to figure out, from your present life insurance, pension plans, investments and Social Security, how much income you will have.

Metropolitan Representatives are trained and equipped to help you compute that figure. They will show you step-by-step how you can supplement it to provide more adequate financial security during your retirement years.

A Metropolitan Field-man will be pleased to explain how you can add an extra $100, $200 or more each month to your income after you retire with a custom-made Retirement Plan.

Of course, such a plan has life insurance provisions to give added protection for your family *now* . . . and it is always comforting to know that the cash and loan values in a Metropolitan retirement plan can be used for unforeseen contingencies.

The sooner you start on a sound retirement program the better . . . and the lower the premium. Call your Metropolitan Representative today, and give him a chance to show that . . .

Metropolitan service
is as local as Main Street . . .
as close as your phone

PONTIAC, MICHIGAN DISTRICT
Mr. Lou Vincler, Manager
1007 West Huron Street FE 5-9491 — FE 5-9492

COPYRIGHT 1958—METROPOLITAN LIFE INSURANCE COMPANY
Metropolitan Life Insurance Company
(A MUTUAL COMPANY)
1 Madison Avenue New York 10, New York

Where the Price Is Right Day or Night
BIG, BEAUTIFUL BOOM OUTFITS AT BARGAIN PRICES!
Open Monday and Friday 'til 9 P. M.

10-PC. MATCHED BEDROOM SET
Easy Credit $139
Here's What You Get . . .
- Dresser • Mirror
- Roomy Chest
- Full Size Bed
- Restonaire Innerspring Mattress and Box Springs
- 2 Boudoir Lamps
- 2 Foam Rubber Pillows

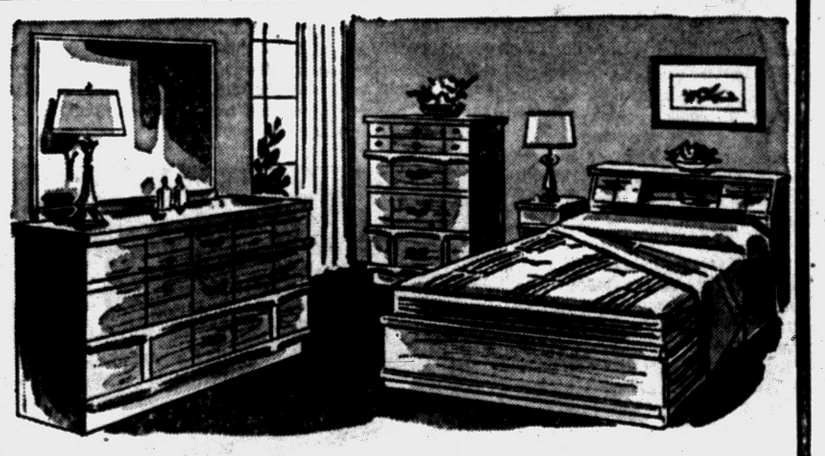

Please Note Chest Included

FREE PARKING • EASY CREDIT • FREE DELIVERY

9-PC. MODERN LIVING ROOM
Easy Terms $129
Here's What You Get . . .
- Distinctive Sofa or Sofa Bed
- Matching Chair — Choice of Colors
- 2 Decorator's Table Lamps
- Coffee Table and Two Step End Tables
- 2 Throw Pillows

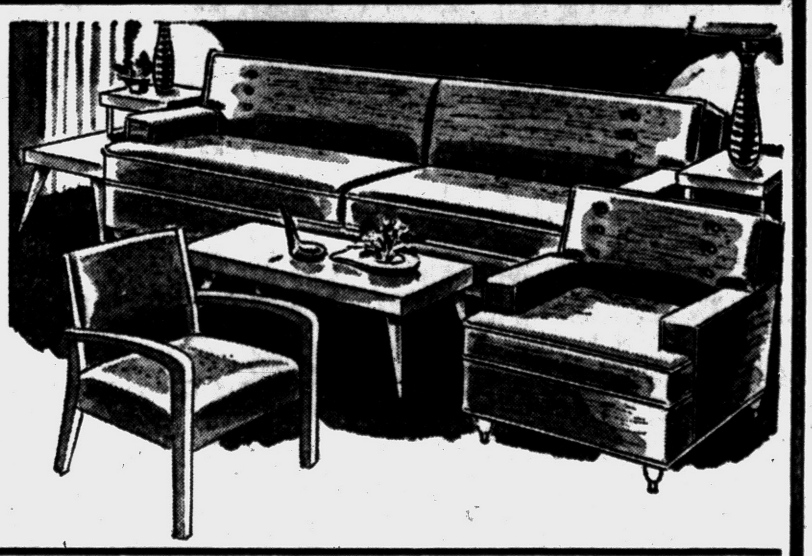

ORCHARD FURNITURE COMPANY
Phone FE 58114-5
164 ORCHARD LAKE AVENUE • PONTIAC
3 Block West of Saginaw St.

Large All Metal WASTEPAPER BASKET
18½" High 13" Diameter
$1 Reg. $2.29

Weather, Flu Hamper Bengal Practices

From The PRESS BOX

Pontiac's Hayes Jones had a fabulous afternoon Saturday as Eastern Michigan College defeated Indiana 54-50 in a dual track meet at Ypsilanti. Jones tied two records and set another to pace Eastern's victory over the Big 10 champs.

Jones tied the world's record in the 60-yard dash with a clocking of 6-1 seconds. He tied the American mark of 8.3 in the 70-yard high hurdles and his time of 7.6 in the 70-yard low hurdles set a new American record.

★ ★ ★

Jerry Udell, veteran football coach at Fitzgerald High School, has given up his grid post in favor of an administrative position. Udell, who has coached in Michigan for 19 years, will assume his new duties next year.

★ ★ ★

Eldon Briggs and Larry Tomasino, veteran Michigan golf pros, will have new jobs this summer. Briggs will join Horton Smith as an assistant at Detroit Golf Club and Tomasino will become the head pro at Barton Hills in Ann Arbor.

★ ★ ★

Tom Derocher of St. Frederick, Bob Mineweaser of St. Michael and Stan Moniuszko of Orchard Lake St. Mary have been named to the Suburban Catholic League all-star basketball team. Larry Gacki and Art Massucci, both of St. Benedict, complete the squad.

★ ★ ★

Floyd Tody, Fenton angler, did all right on the crumbling ice of Fenton Lake last weekend, when he hauled up five fine northern pike, averaging five pounds each. He used a tipup rig.

★ ★ ★

Tam O'Shanter County Club, Orchard Lake road, will present a golfing film and motion pictures of the 1957 baseball World Series at Pontiac Central High on Thursday night. Public is welcome, says John Monitz, Tam O'Shanter caddie superintendent, who announced plans for the showing.

★ ★ ★

Mike Dietz, golf pro at Indianwood Country Club, has sent in his entry for the 3rd annual $15,000 Pensacola, Fla., open golf tourney March 13-16. Art Wall of Pocono Manor, Pa., was last year's winner and is expected to defend his crown.



NOTES ON TRYOUT CAMP — Bruno L. Kearns, sports editor of The Pontiac Press, is told by Tigertown coaches Pat Mullin (center) and Ed Katalinas (right) that Pontiac's Wisner Field will be the site of a Tiger tryout camp on June 19-20. Pontiac will be the 2nd stop in a series of a total of 29 camps in the midwest and in the Tiger farm system.

Pontiac 2nd of 19 Sites

Detroit Baseball Tryout Camp in City June 19-20

LAKELAND, Fla. — Pontiac will be the second stop of 19 sites in Michigan and the Midwest listed as tryout camps for the Detroit Tigers during June and July.

Pat Mullin and a staff of 10 Tiger scouts will visit Pontiac's Wisner Stadium June 19 and 20, according to Ed Katalinas, director of scouts.

The Tigers will also hold tryouts in nine cities in the farm system bringing the total to 29 camps, which is triple that of previous seasons.

The camps have been designed to give player instruction in fundamentals and to give prospective players the opportunity for further tryouts on an advanced level.

In the past two seasons 35 players have been signed to the Tiger organization and others have shown promise for obtaining future contracts.

All boys in Pontiac, Oakland County and the county area are welcome to attend the tryouts and receive instructions, said Kaltalinas.

All boys will be given the opportunity to participate in various drills of hitting, catching and running and the staff will then break the group into two squads to play under game conditions during the second day of the camp.

★ ★ ★

"We would like to have all boys between 16 and 22 attend the camp," said Mullin, "although younger boys will be permitted to sit in on the instructions."

Included on Mullin's staff of instructors are Ray Meyers, Duncan Lectka, Gene Desautels, Cy Williams, Wayne Blackburn, Chuck Cronin, Ralph Snyder, Fred Capoferi, Neil Berry and Bob Sullivan.

Following is complete list of dates and cities where Tiger tryout camps will be held:

June 17-18, Battle Creek
JUNE 19-20, PONTIAC
June 23-24, Wyandotte
June 26-27, Ludington
June 26-27, Detroit
July 2-3, Flint
July 7-8, Mt. Pleasant
July 7-8, Sarnia, Ont.
July 9-10, Grand Rapids
July 9-10, Hamilton, Ont.
July 14-16, Toledo, O.
July 17-18, Lorain, O.
July 21-22, E. Liverpool, O.
July 23-24, Mansfield, O.
July 25-26, Middleton, O.
July 28-29, Ft. Wayne, Ind.
July 30-31, Elkhart, Ind.



COINS FOR CONNIE — Ken Venturi, 26-year-old golf professional from San Francisco, shows his wife Connie the $2,000 check he received for winning the Baton Rouge Open golf tournament Sunday. Venturi posted four straight rounds of 69 for a 276 score. Lionel Hebert and Arnold Palmer tied for 2nd with 280 apiece. This is Venturi's 3rd victory on the winter tour, preceded by wins in the Thunderbird and at Phoenix.

Detroit's First Exhibition Tilt Five Days Away

Several Tiger Players Sidelined With Colds; Bolling Worst Hit

By BRUNO L. KEARNS
Sports Editor, Pontiac Press

LAKELAND, Fla.—Rain, muddy fields and the flu have hampered Tiger drills the past three days, but with the first exhibition game just five days away, manager Jack Tighe said he would make every effort to play the first intra-squad game this afternoon as originally scheduled.

All the practice sessions over the weekend were limited to throwing and batting in the cage against the automatic pitcher. Several players were forced to remain in their rooms with colds and the flu bug.

Worst hit was Frank Bolling who was hospitalized for two days with an infectious virus.

The sky was clouded this morning and it threatened to unleash another rainstorm by 2:00 p.m., which was the starting time for the game.

★ ★ ★

Other major league teams including the White Sox, Yankees and Cardinals have all been able to play two or three intra - squad games already. Saturday the Tigers play the Braves at Henley Field and not one pitcher has thrown an inning as yet.

For today's game, Tighe broke up the 50-player roster, including several Tigertown players into two squads.

One squad, which appears to be his starting lineup, had Reno Bertoia at third, Billy Martin at short, Steve Boros in place of the ill Frank Bolling at second, and Ray Boone at first. Jim Hegan was listed behind the plate and Charley Maxwell, Harvey Kuenn and Al Kaline have been listed for the outfield.

★ ★ ★

The other unit has Lou Skizas at third, Inman Veal at short, George Thomas at second and Larry Osborne at first.

Johnny Groth, Bill Taylor and Gus Zernial are set for the outfield with Red Wilson behind the plate.

No pitcher was expected to pitch more than two innings and as it appeared, Frank Lary could get the starting assignment Saturday against the Braves.

Jim Greengrass, the outfielder whom the Tigers obtained from Sacramento, was due in camp today. He was given permission to report late because his wife was expecting.

★ ★ ★

Greengrass batted .283 at Sacramento last year. He was a National League veteran with the Cincinnati Redlegs and Philadelphia Phillies from 1952 through 1956.

His best season was in 1953 with the Redlegs when he batted .285 and drove in 100 runs. In 1954 when he batted .280 he had 27 homers, 95 RBI's and 31 other extra base hits.

Among the rookies who have been impressive to date are pitcher Bob Shaw, and first baseman Larry Osborne. Osborne continued to belt the ball hard in the abbreviated batting drills.

The schedule for the remainder of the week calls for one squad to work out at 10:00 a.m., another at 11:30 and the intra-squad games to start about 2:00 p.m.

SPORTS

Pronovost's Goal Knots Rangers

Wings Gain 4-4 Tie

NEW YORK (AP) — The Detroit Red Wings rested today following an unprofitable weekend campaign in which they tied the National Hockey League's top two teams.

The Wings fought the New York Rangers to a 4-4 stalemate last night, climaxing a drive that saw them score three goals after trailing 4-1 late in the second period.

The Detroiters tied the league-leading Montreal Canadiens 2-2 Saturday night.

Marcel Pronovost, Detroit defenseman, slapped in his first marker of the year, a 60-footer, in a screen play midway in the final period, capping a drive against the Rangers sparked by Gordie Howe.

Norm Ullman produced two of the Wings' goals, one in the second period and the other in the finale. Howe assisted on all four Detroit markers.

The tie left Detroit six points behind new York in its battle for second place in the NHL.

Detroit's Johnny Wilson opened the scoring midway in the first period on a power play. Andy Bathgate tied it up for New York a few minutes later. Bathgate and Andy Hebenton scored within a span of 23 seconds in the second stanza and Dave Creighton's backhander minutes later gave the Rangers a 4-1 edge.

The Wings, who started the game with a conservative offense, cut loose in the final period, rifling 19 shots into Ranger goalie Gump Worsley who made a total of 46 saves during the contest. Terry Sawchuk made 29 stops for Detroit.

Detroit will meet the Boston Bruins at Detroit's Olympia Stadium tomorrow night.

In Sunday's only other NHL game, Dick Duff scored with four minutes remaining to hand the Toronto Maple Leafs a comeback 6-5 victory over the Chicago Black Hawks on Chicago ice.

The Leafs overcame a three-goal deficit to beat the Hawks. Gerry James tallied the tying goal and assisted Duff with the clincher.

Ski Crown to Dartmouth

HANOVER, N. H. (AP)—The Dartmouth Indians today rule the national collegiate ski world.

Dartmouth's all around strength in the four-event meet this weekend smashed Denver's four-year stranglehold on the title and allowed the Indians to become the first Eastern team to win the crown.

★ ★ ★

Despite a courageous performance by Denver's Oddvar Ronnestad, the smiling Norwegian who came back to win yesterday's jump event after a bad spill in the morning downhill race, Denver never could quite catch Dartmouth.

Final team scores gave Dartmouth 561.2, Denver 550.6, Colorado 525.6, Middlebury 525.2, St. Lawrence 502.9, University of New Hampshire 445.2 and Michigan Tech 374.3.

Ronnestad, flying from Dartmouth's 40-meter vale of Tempe trestle, made leaps of 132 and 138 feet to capture the final event of the two-day meet.

Lopez Chides Yanks, Lauds Chisox

TAMPA, Fla. (AP)—Genial Al Lopez chided the New York Yankees on their "troubled" pitching staff today and pronounced his Chicago White Sox superior to the American League champions in everything except hitting.

★ ★ ★

"I don't say the Yankees won't be tough," the Sox manager began, "but they are by no means a great team and they can be beaten. I honestly think we can win the pennant. We have greater speed, a tighter defense and much better pitching than the Yankees. The only thing they have on us is power.

★ ★ ★

"The Yankee pitching will be in for a lot of trouble unless they come up with another established pitcher or one of their newcomers, like Ryne Duren, comes through. I frankly don't like their pitching.

"Despite their outward appearance of calm, I happen to know they are worried about their pitching and I also know they have been trying to make a trade for a pitcher."

★ ★ ★

Lopez recalled his prediction of a year ago that his White Sox would beat out the Yankees, a prophecy that fell short by eight games.

"I said last spring the Yankees could be taken," he acknowledged. "Nobody believed me. Everyone thought they were invincible. Let me tell you.

★ ★ ★

"They were fortunate to get Bobby Shantz in a trade with Kansas City. He proved a lifesaver when Whitey Ford came up with a sore arm. And they got another good break when Bob Grim came through with a number of remarkable relief performances during the first half of the season. Grim is a great relief pitcher when he is sound. But I don't know if he is sound. He had a sore arm the last half of the 1957 season. And it remains to be seen whether Ford's arm is back to normal strength."

It is Lopez' contention that Chicago's two winter trades which brought hurlers Early Wynn from Cleveland and Ray Moore from Baltimore, gave greatly strengthened the club.

"Moore should make a valuable relief pitcher," he said. "I think if we had a fellow like Moore last year we would have won the flag. We lost 27 games in the final two innings in '57. We made our poorest showing against the Yankees (8-14). However, we lost six of those games by one run, three by two and one by three.

★ ★ ★

"In Wynn, we have a strong-armed righthander who could always beat the Yankees. With Dick Donovan, Billy Pierce and Wynn ready for them in every series, and Moore available in the bullpen, I'm sure we're going to do a lot better against the Yankees this year."



HAWKS STOP SCORING ATTEMPT — Chicago Black Hawks goalie Glenn Hall, hidden, stops a scoring attempt by Toronto Maple Leafs right wing Barry Cullen, right, during this 1st period action at the Chicago Stadium Sunday night. Other Leaf player in center is Paul Masnick (8). Hawks are Elmer Vasko (22), Glen Skov (14) and Pierre Pilote (21). Toronto rallied for a 6-5 victory.

AP Facsimile

Gopher Hockey Club Tramples Spartans

By THE ASSOCIATED PRESS

Michigan State ended its Western Intercollegiate Hockey League season on a dismal note Saturday night.

The Spartans took a 5-1 beating from Minnesota, which also ended its season and WIHL competition Michigan State finished in fifth place while the Gophers ended up fourth.

Michigan, Michigan Tech and Minnesota have resigned from the league in a conflict over eligibility rules.

Cincy, Warriors Pressed to Place 2nd

By THE ASSOCIATED PRESS

Time is running out on the Cincinnati Royals and the Philadelphia Warriors in quest of finishing second in their respective divisions of the National Basketball Assn.

★ ★ ★

Both the Royals and the Warriors bowed yesterday. The St. Louis Hawks whipped Cincinnati 103-93 and the Minneapolis Lakers turned back Philadelphia 102-92. The Boston Celtics downed the Syracuse Nats 107-100 in the other game.

Cincinnati, in third place in the Western Division, trails the runnerup Detroit Pistons by two games. The Royals have five games left while Detroit only has three remaining.

★ ★ ★

Philadelphia holds a three-game advantage over the fourth-place New York Knicks for the final Eastern Division playoff spot. But the Warriors trail second-place Syracuse by 2½ games and have five more games to play. The Nats have four left and New York has five.

St. Louis moved to a 29-19 first-quarter lead against Cincinnati and the Western Division winners never were headed. Bob Pettit topped the Hawks with 21 points and snared 35 rebounds to set a team record. Maurice Stokes was high for the Royals with 23 points.

★ ★ ★

Minneapolis snapped a four game losing streak in downing Philadelphia. The Lakers, leading 90-85 late in the fourth quarter, sealed the verdict with nine consecutive points. Mikkelsen paced Minneapolis with 33 points, one more than Philadelphia's Paul Arizin.

Frank Ramsey clicked for 29 points as Boston's Eastern Division champions won their first game in Syraucse this season. The Celtics built up a 26-16 first-period advantage, but had to rally in the final minutes after the Nats had moved to within one point. Syracuse's Dolph Schayes garnered scoring honors with 34 points.

In Saturday's action Cincinnati trimmed Philadelphia 101-88 and Detroit edged New York 103-101.

NHL Standings

	W	L	T	Pts.	GF	GA
Montreal	38	13	10	86	215	125
New York	27	23	11	65	168	172
Detroit	24	25	11	59	141	178
Boston	22	26	12	56	157	162
Toronto	20	30	10	50	170	182
Chicago	20	34	6	46	130	162

TODAY'S GAMES
No games scheduled.
SUNDAY'S RESULTS
New York 4, Detroit 4, tie
Toronto 6, Chicago 5
SATURDAY'S RESULTS
Montreal 2, Detroit 2, tie
New York 5, Toronto 4
Boston 3, Chicago 2
TUESDAY'S SCHEDULE
Boston at Detroit.

Pontiac Preps Sunk in Saturday's Dual at Saginaw by 54-25, 53-30 Totals

'Y' Swimmers Double Losers

Saturday was one of those "bad luck days" that occasionally hit athletic squads, and Pontiac's YMCA tankers felt the full impact, with a double-ended defeat at the hands of Saginaw 'Y', at Saginaw.

Pontiac preps were sunk 54-25, and the juniors were washed out, 53-30. The squad hopes for a comeback in the district championships this weekend.

Saginaw won seven firsts, Pontiac two in the prep division. Juniors did better, with three firsts to six for Saginaw. Pontiac was hit hard by disqualification of both its relay teams in the prep division, and its medley relay team in the junior division.

Pontiac winners included (preps), Tom McKinnon, 20-yard backstroke (13.3), and McKinnon in the 60-yard indiv. medley (45 sec.); (juniors) — Tom Eley, 40-yard freestyle)21.5); Bill Borum, 100-yard freestyle (1:08.7) judge's decision; Bruce Norvell, 40-yard breaststroke (26.5).

'Artie' Eilers Is Dead

ST. LOUIS (AP)—Funeral services will be held tomorrow for Arthur "Artie" Eilers, who served as an official of the Missouri Valley Athletic Conference for 38 years before retiring last June. Eilers was 69 and died Saturday while officiating at a swimming meet.

Ken Venturi's 276 Wins Baton Rouge Tournament

BATON ROUGE, La. (INS) — Ken Venturi, who currently leads money winners on the PGA winter circuit, claimed today that he was in a rut—"a nice rut"—when he notched his latest victory.

The 26-year-old San Franciscan who turned pro a year ago, yesterday won the $15,000 Baton Rouge golf tournament by four strokes. The victory was worth $2,000.

After finishing with his fourth straight 69, Venturi said he was in a rut. He laughingly added, however, "that's a nice rut to be in."

He wound up the 72-hole tourney with a 276 aggregate, 12 strokes under regulation. He missed by one stroke equalling the tourney mark established by Sammy Snead in 1953.

Venturi said the shot that "won the tourney" was made on the 12th hole. He said he used a full three iron on the short hole and his drive landed 12 feet from the pin. He holed out for a birdie.

Lionel Hebert, former LSU student who tied with Venturi for the 54-hole lead, faltered badly and wound up with a one over par 73. It was good enough to tie Arnold Palmer of Latrobe, Pa., for second place with a 280 score. Each man earned $1,350.

Freddie Haas shot a final round 69 to take fourth place with a 283 total and Peter Thomson of Australia fired a 69 to wind up fifth with a 284 score.

Defending champion Jimmy Demaret tied two others for 13th place at 288.

Three Michigan pros finished in the money. John Barnum of Grand Rapids and Chick Harbert of Northville finished in a 7th place tie with 288 totals. Wally Burkemo of Franklin Hills had a 290 total for 9th place.



BIG DAY — Saturday was a big day for Pontiac's Hayes Jones. The Eastern Michigan College sophomore set one American record, tied another American mark and tied the world's record in the 60-yard dash as the Hurons defeated Big 10 champion Indiana, 54-50, in a dual track meet at Ypsilanti.

Cage Results

MICHIGAN SCOREBOARD
SATURDAY GAMES

COLLEGE BASKETBALL
Eastern Illinois 71, Central Michigan 52
Hope 91, Albion 66
Notre Dame 102, Detroit 96
Michigan State 83, Iowa 65
Calvin 104, Taylor (Ind.) 77
Illinois 88, Michigan 75
Alma 90, Ferris 49
Detroit Tech 97, Huntington 81
Southern Ill. 128, Eastern Mich. 60
Alpena CC 90, Dearborn JC 88

TRACK
Michigan 72, Ohio State 69
Michigan State 74, Iowa 49
Eastern Michigan 54, Indiana 50

COLLEGE HOCKEY
North Dakota 6, Michigan Tech 4
Minnesota 5, Michigan State 1

COLLEGE SWIMMING
Michigan State 62, Wisconsin 43
Michigan 62, Western Ontario 34

FENCING
Detroit 17, Buffalo 10
Detroit 17, Cincinnati 10
Detroit 1, Indiana 0 (forfeit)
Wayne State 22, Cincinnati 5

COLLEGE WRESTLING
Chicago 16, Western Michigan 16 (tie)
Minnesota 21, Michigan State 12

SATURDAY'S COLLEGE SCORES
East
Dartmouth 72, Penn 67
Princeton 51, Harvard 43
Yale 91, Columbia 88
Cornell 57, Brown 56
Pitt 61, Penn State 59
Army 78, Navy 68
Villanova 71, Wash-Lee 46
St. Bonaventure 85, Niagara 61
St. John's (N.Y.) 69, CCNY 55
South
W. Virginia 113, Geo. Wash. 107 (2 ot)
Kentucky 77, Tennessee 66
Florida 90, Georgia 73
Midwest
Cincinnati 86, Wichita 82
Kansas State 86, Missouri 75
Ohio State 70, Minnesota 60
Indiana 109, Purdue 95
Houston 81, St. Louis 76
Bradley 60, Tulsa 46
Miami (Ohio) 89, Xavier (Ohio) 79
Ohio U. 80, Marietta 76
Dayton 59, Toledo 48
Northwestern 62, Wisconsin 65
Far West
Fresno State 56, Cal Poly 55 (ot)
Oregon State 56, So. California 52
Washington State 65, Oregon 51
Denver 72, New Mexico 55
Utah 87, Utah State 78
Wyoming 70, Colorado State U. 62

NCAA Berths at Stake

5 Major Races 'Up in Air'

By THE ASSOCIATED PRESS

With coveted berths in the NCAA tournament at stake, no fewer than five major conference races remained far up in the air today as the basketball season roared into its final week of regular play.

Actually, seven NCAA league champions still must be decided, but the Southern and Atlantic Coast Conferences send the winner of their annual tournaments to the big one.

★ ★ ★

So the past three months of action in these loops really amounted to nothing more than a good warmup for more important business.

Barring disaster, there isn't much doubt of the team that will represent the Southern Conference. West Virginia has won 33 straight league games and the other schools turn white with fright when the big, bad Mountaineers put in an appearance.

★ ★ ★

The AAC, however, presents a different picture. Duke is the favorite, but North Carolina, North Carolina State or Maryland all could come out on top.

Otherwise, the Big 10, Southwest Conference, Pacific Coast Conference Skyline Conference and Border Conferences still are completely mixed up.

★ ★ ★

Here is how they stand:

BIG TEN — It loks like Saturday's Michigan State - Indiana game will be the showdown, although Iowa and Purdue still have hopes. Indiana must get past Illinois tonight, while Iowa meets Purdue, the loser to be eliminated.

SOUTHWEST CONFERENCE — Southern Methodist and Arkansas are at the top, but there is a possibility of it winding up in an unprecedented four-way tie. Arkansas is in the best position. The Razorbacks play much-beaten Texas tomorrow, while SMU must go against giant-killer Baylor.

★ ★ ★

PACIFIC COAST CONFERENCE—This one, too, could wind up in a tie between California and Oregon State. Oregon State has three games this week starting with Washington tonight. California has only one left.

SKYLINE—Wyoming is a game ahead of Colorado State. Each has two games left to play.

★ ★ ★

BORDER — Arizona State at Tempe (7-2) appears to be in the best spot. New Mexico A&M (9-3) still can overtake the leader.

That constitutes the doubtfuls. Already in are Temple, Connecticut, Miami of Ohio, Kentucky, Kansas State, San Francisco, Idaho State and Tennessee Tech.

Seven of its allotted eight at-large choices already have been made. That list includes Oklahoma State, Notre Dame, Pitt, Manhattan, Boston College, Seattle and Loyola of New Orleans. The oher berth is reserved for Dartmouth, the Ivy League winner if they want it.

N. C. Coach Says Attack by Murray Unwarranted

CHAPEL HILL, N.C. (AP)—Frank McGuire, University of North Carolina basketball coach, has denied charges made by Duke football Coach Bill Murray that he grandstanded Friday night by allegedly asking for a police escort from the Duke basketball court after losing to Duke 59-46.

★ ★ ★

McGuire held his team about 15 minutes after the game, which he said was marked by extreme verbal abuse from the fans toward him and his players. McGuire declared that feeling was running high and the court was corwded with spectators right after the game.

Murray, believing McGuire had demanded police protecion, said his action was "the most revolting act by a coach I've ever witnessed. The very idea of McGuire demanding police protection. . .is absurd. He has created a monster in his publicity-seeking statements supposedly made to stop such things as this. I once admired him; now I blame him."

To this McGuire said yesterday, "I regret that Mr. Murray made what I consider an unwarranted attack on me. I feel he should have come to me instead of talking to the press."

McGuire added, "I would like to make it clear that I did not ask for any police escort. I simply . . . thought it would be better for our boys to remain on the bench until the spectators left. . ."

MOTOR INN "A"

	W	L		W	L
Drewry's Beer	50	30	Fleet Car.	40	40
Motor Inn 1	46	34	Shaw's Jewel.	40	40
Motor I No 2	46	37	Miller H. Life	40	40
Country View	42	38	Club 99	34	46

J. Figa 256, W. Rennback 615; Motor Inn Rec. No. 1 — 995, Motor Inn Rec. No. 1 — 2753.

DON'T SAY Muffler SAY MIDAS
See King's Ad on Television Page

AUTO INSURANCE
$10,000, $20,000 Bodily Injury & $5,000 Property Damage $8.26 Per Quarter
JAY RANDALL AGENCY
MA 4-3959

Wheel Alignment— Steering Check FREE
BRAKES Most Cars $14.95 Inc. labor & parts
MOTOR MART SAFETY CENTER
121-123 E. Montcalm
FE 4-8230

Written Lifetime Guarantee BLOW-OUT PROOF MUFFLERS Free Installation $8.15 glass packed
MOTOR MART AUTO PARTS
121-123 E. Montcalm
FE 4-8230
12 Years of Dependable Service at the Same Location

15 MINUTE SERVICE
While you relax in our comfortable waiting room to your favorite Hi-Fi Music!

FREE INSTALLATION WHILE YOU WAIT HERCULES New Anti-Rust Design!
NATIONAL Ford, Chev's 49 to 53 $8.45 Installed Clamps Extra
DON R. MacDONALD, Inc.
Plenty of Free Parking
FE 5-6136
370 S. Saginaw St.

Spartans Eye Survival Fight

★ ★ ★ ★ ★ ★ ★ ★ ★

District Action Begins Tonight

It's Tournament Time

About 700 Michigan high school teams are ready to start the annual state basketball tournment grind.

Most of them see action tomorrow or Wednesday with some waiting until later in the week in Michigan's 88 districts.

Ann Arbor fans will get a preview of tournament play tonight when a Class C doubleheader inaugurates the statewide docket. Saline (12-4) meets Ypsilanti Lincoln (12-4) in a rematch of last Friday's game won by Saline, 76-71. Ypsilanti Roosevelt (2-12) faces Ann Arbor St. Thomas (12-4) in the afterpiece.

The district winners go into next week's regionals and 32 quintets will advance into the quarter finals March 19.

On March 22, the 1958 champions in Class A, B, C and D will be crowned. The finals will be staged in afternoon and evening twin bills at Michigan State's Jenison Fieldhouse in East Lansing.

This year, for the first time, Class A schools will compete in district play. They formerly received automatic byes into the regionals, but now there are too many teams for that. Many of the Class A quintets will need to play only once at the district level to qualify for the regionals.

The Class E championship will be decided next week in the Upper Peninsula. Defending titlist Hermansville is given a good chance to rule the roost another year.

Late season action threw Class A into a turmoil. Two-time defending champion Muskegon Heights (13-2) upset previously unbeaten Benton Harbor (13-1) Friday.

The Heights, Benton Harbor, Battle Creek (15-0) and Detroit city champion Austin (17-0) are among the top Class A clubs. Flint Central (14-1) and Highland Park (13-1) could creep in if the others falter.

East Lansing (15-0) and Troy (16-0) lead the parade in Class B as defending champion Negaunee suffered through a mediocre season. Allegan (14-1), Ludington (14-1), Ishpeming (14-1) and Harper Woods (15-1) all are rated Class B threats.

A bevy of unbeaten teams will compete for Class C honors. Among them are Pigeon (16-0), Bay City St. Stanislaus (15-0), Flint Holy Redeemer (17-0), Cedar Springs (15-0), Imlay City (15-0) and Flint Ubly (16-0).

Grosse Pointe St. Paul (15-1) and defending titlist Lakeview (15-2) also are powerful Class C contenders.

Chassell, riding a 57-game winning streak, goes after its third straight Class D title. The skein is Michigan's longest. Chassell (18-0) can expect stiff competition from Atlanta (17-0), Britton (16-0), Schoolcraft (16-0), Galien (15-0), Gobels (17-1) and Westphalia St. Mary (16-1).



AP Facsimile

SAD MASCOT — Tears well in the eyes of Earl Wilfong, son of Win Wilfong of the St. Louis Hawks, as he watches "dad" and other members of the Hawks practice before the start of Sunday's St. Louis-Cincinnati Royals game at St. Louis. Trying to console him is his mother. Dressed in a Hawk uniform, the three-year-old mascot was having the time of his life shooting baskets with the NBA players until the elder Wilfong, fearing he might get trampled, returned his boy to his wife on the sidelines.

Barnes and Major Win Captain-Sponsor Tourney

Art Barnes and Herb Major, representing East Highland Recreation in Milford, walked off with top bowling honors and H. H. Rice of Waterford Township won the "sponsor of the year" award at the annual Pontiac area Captain-Sponsor doubles tournament held Saturday.

★ ★ ★

Sponsor Barnes, who is proprietor of East Highland Recreation, a tourney site along with Fairgrounds Recreation, and Major posted a 1136 total to win the handsome championship trophies.

Rice took home three prizes. The owner of the Irish Tavern received the huge rotating trophy to keep for a year, a permanent clock-trophy award and also won a prize for having the low score among competing sponsors.

Guest speakers were bowling star Bill Srock and Marc Baldwin of the Brunswick-Blake-Collender Co. Barbara Howe, secretary of the sponsoring Bowling Proprietor's Association of Greater Pontiac, presented the prizes. Jay Koprince served as master of ceremonies.

Some of the other prizes were as follows:

Top series for man captain — Fran Bertram 620.
Top series for man sponsor — John Stenquist 619.
Top series for woman captain — Jackie Berzon 487.
Top series for woman sponsor — Blanche Boucard 441.
High game for men — Joe Puertas 222.
High game for women — Bev Kuschel 194.

Cranes Split Final League Competition

Winding up its season's competition in basketball and wrestling, Saturday, Cranbrook dropped its cage tilt to Western Reserve 74-46, but salvaged a victory on the mat, 20-18. Cranes' records are 4-12 and 6-2 (mat).

Reserve led all the way at basketball, but Cranes' John Studebaker was top scorer, with 14 points. Closest Cranbrook got to the winners, in the Hudson, Ohio game, was the four-point difference at end of the first period, 16-12.

Crane matmen had to win the last four matches to take the wrestling win. Lew O'Connon of Cranbrook had the only pin, but decisions were taken by Ted Seaforth, Lee McBride, Jim Marcus, Lloyd Ashby and Gary Grikscheit.

Herron Wins Valley Title

In a four-way battle for the Saginaw Valley Conference mat crown Saturday at Saginaw, Pontiac's Chiefs tied for third with Flint Central, each collecting 60 points. Bay City's team won the title by a two-point margin, 78-76, over Flint Northern.

Chiefs were delighted with the one championship they brought home. John Herron took the 165-pound title in a gruelling battle with Louten Williston of Central. Herron pinned the Indian for a 10-counter.

Three PCH sophomores also turned in fine jobs, with 2nd ed Ernie Slade in the 112-pound places. Winners of seconds included division; to Ray Ronquillo in the 120-pound class; Dave Payne at 127-pounds; Mel Nosanchuk at 133 pounds; Ersmo Trevino at 138 pounds and Duke Reylea at 175 pounds. Jack Keller took a 3rd at 103 pounds, and the following placed 4th — Bob Kaiser at 95, Jerry Fields at 145, Duane Thomas, heavyweight and Neal Smith at 150 pounds.

★ ★ ★

Bay City had five pins, Northern two. Central failed to get a 10-pointer.

City Standings

CITY BASKETBALL LEAGUES
FINAL STANDINGS

Class A

	W	L		W	L
Royals	10	2	CIO 594	4	8
K. of C.	7	5	Southfield	2	10
Shaw's	7	5			

Class B

	W	L		W	L
Griff's	11	1	Boys Club	4	8
Walled Lake	7	5	Merchants	1	11
Booth	7	5			

Class C

	W	L		W	L
Lakeside	10	2	Bud & Lou	4	9
Police	8	4	Vikings	3	10
T. & C.	6	6			

Class D
American

	W	L		W	L
Arrows	9	1	Whiter's	3	7
Pont. B.C.	7	3	Home Lunch	2	8
Aub. 5 & 10	7	3	Rockets	2	8

Class D
National

	W	L		W	L
Auburn B.C.	10	0	Jack's Bar	4	6
Westsiders	8	2	Perry Park	2	8
Central	4	6	St. Vincent	2	8

Tonight's Games

Class A Playoffs at Pontiac Central — CIO Local 594 vs. Shaw's Jewelers, 8:30 p.m.
Class B Playoffs at Pontiac Central — Booth Homes vs. Walled Lake, 7 p.m.
Class C Playoffs at Madison Junior — Bud & Lou's Bar vs. Pontiac Police, 7 p.m.; Lakeside vs. Town & Country Lounge, 8:30 p.m.
Class D Playoffs at Lincoln Junior — Pontiac Boys Club vs. Auburn Heights Boys Club, 7 p.m.; Bowen Arrows vs. Auburn Five & Ten, 8:30 p.m.

NBA Standings

EASTERN DIVISION

	Won	Lost	Pct.
Boston	46	20	.697
Syracuse	38	30	.559
Philadelphia	35	32	.522
New York	32	35	.478

WESTERN DIVISION

	Won	Lost	Pct.
St. Louis	39	27	.591
Detroit	32	37	.464
Cincinnati	29	38	.433
Minneapolis	18	50	.265

MONDAY'S SCHEDULE
No games scheduled.
SUNDAY'S RESULTS
Boston 107, Syracuse 100
Minneapolis 102, Philadelphia 92
St. Louis 103, Cincinnati 93
SATURDAY'S RESULTS
Detroit 103, New York 101
Cincinnati 101, Philadelphia 88

MEN WANTED
To Train for High Salary Position in Electronics, Radio & Television... Day and Evening Classes Allow You to Remain Fully Employed While Training.
Mail Coupon or Call for Complete Information. No Obligation.
WO 2-5660
Electronics Institute
2457 Woodward (Donovan Bldg.) 3 Blocks North of Fox Theater
Korean Veteran Approved. 2-3
Name ..... Phone .....
Address ..... City .....
Electronics Institute brings you "Science Fiction" Sunday on CKLW-TV—12:30 P.M.

GET AHEAD WITH A
BILL CLEAN-UP LOAN!
▶ Get the cash you need to pay off leftover seasonal bills. Then make only one monthly payment here instead of several . . . have more cash left over at end of the month.
GET A FRESH START
Thousands of people have gotten a Fresh Start in their family budgeting with a Bill Clean-Up Loan at BENEFICIAL. You can do the same! Get your loan in a single trip to the office when you phone BENEFICIAL first. Or, if more convenient, write or come in. You will find BENEFICIAL likes to say "Yes!" when you ask for a loan!
Loans $25 to $500 on Signature, Furniture or Car
7 WEST LAWRENCE STREET, PONTIAC
2nd Floor, Lawrence Bldg. • Phone: FEderal 2-9249
OPEN EVENINGS BY APPOINTMENT — PHONE FOR EVENING HOURS
Loans made to residents of all surrounding towns
BENEFICIAL FINANCE CO. BENEFICIAL LOANS

MSU Grabs Top Big Ten Place With 83-65 Win

Hoosiers Play Illinois, Purdue vs. Iowa Tonight as State Stands By

By THE ASSOCIATED PRESS

Indiana, Iowa and Purdue battle for Big Ten basketball survival tonight while league-leading Michigan State sits back and views the situation.

★ ★ ★

The Spartans (9-4) will probably be pulling for Illinois (5-7) to upset 2nd place Indiana (8-4) at Ilinois while Iowa (7-5) invades Purdue (8-5). The Boilermakers are in 3rd place, a half game ahead of the Hawkeyes.

Should Indiana lose to Illinois, idle Michigan State will be assured of a title share. However, the Spartans, defending co-champions with Indiana, want all of the cake this year and to get it they must defeat the Hoosiers at East Lansing Saturday regardless of tonight's outcome. The conference race ends Saturday.

Purdue and Iowa will be vitally interested in the Indiana - Illinois result. If the Hoosiers beat Illinois, the Hawkeyes and the Boilermakers will lose any chance for a title tie. If Indiana loses, the winner of the Iowa-Purdue match will retain a chance for a share of the championship.

★ ★ ★

Michigan (4-8) is at Wisconsin (3-10) in tonight's only other game. Northwestern (7-6) is idle and Ohio State (8-6) and Minnesota (5-9) have completed their schedules.

Aside from the Indiana-Michigan State game which will be regionally televised Saturday, Illinois will be at Northwestern and Iowa at Michigan, winding up one of the most hectic basketball races in Western Conference history.

The break in the standings came Saturday when Indiana, always tough at home, romped over Purdue, 109-95, and Michigan State crossed up Iowa at Iowa City, 83-65.

The Hoosiers broke the game wide open in the first half and were ahead 59-41 at intermission. The Boilermakers never threatened after that while Indiana coasted. Archie Dees dumped in 37 points for the Hoosiers who had six men scoring in double figures.

★ ★ ★

Michigan State, trailing 45-44 at halftime, held Iowa to 20 points but Iowa's Clarence Wordlaw topped the field with 25, scoring 22 in the first half. Wordlaw fouled out midway in the second half, hurting Hawkeye chances.

Ohio State clinched a first division finish with a 70-60 victory over Minesota at Minneapolis as Buckeye Ken Sidle limited Minnesota hot-shot George Kline to seven points. Illinois climbed into 7th place with an 88-75 triumph over Michigan and Northwestern dumped Wisconsin, 82-65.

BIG TEN STANDINGS

	Conference W	Conference L	All Games W	All Games L
Michigan State	9	4	16	5
Indiana	8	4	10	10
Purdue	8	5	12	8
Iowa	7	5	13	7
Ohio State	8	6	9	13
Northwestern	7	6	12	9
Illinois	5	7	11	9
Minnesota	5	9	9	10
Michigan	4	8	9	11
Wisconsin	3	10	8	13


MAC RIDES AGAIN!
on Page 14

DAYTON'S
Pre-Spring Sale
• 100% Cold Rubber Construction
• All Electork Rayon Cord
• Silent Tread — Sure Traction
• Lifetime Guarantee Against Defects
$12.77 plus tax
(6:70x15 Black)

Size	Tube Type Black	Tube Type White	Tubeless Black	Tubeless White
6.70x15	$12.77	$16.95	$15.26	$18.49
7.10x15	$14.77	$19.49	$16.18	$20.49
7.60x15	$17.42	$21.58	$21.83	$22.49

Just Say "Charge It Please"
PHONE IN YOUR CREDIT APPLICATION
MARKET TIRE CO.
77 W. Huron St. FE 8-0424

Trotters' Show Best Here Yet

Capacity Crowd Sees Lions' Benefit Card in PCH Gym

The Harlem Globetrotters made their 3rd annual visit to Pontiac last night and staged their finest show yet.

★ ★ ★

A capacity crowd watched the Trotters play the House of David from Benton Harbor in the Pontiac Central High gymnasium as the main attraction of an all-star program.

Meadowlark Lemon, Herman Taylor, Andy Johnson, Tarzan Spencer and half a dozen other famous Trotter names delighted the audience with their basketball wizardry and slap-stick comedy.

Outstanding vaudeville acts, all part of the Troter company, added variety, color and considerable talent tothe evening's festivities.

The press-radio team defeated the Pontiac Police in a preliminary game and the Trotters won as expected. Proceeds from the show were for the benefit of the Lions Club's sight-saving charities.

Maples Place 21 in Finals

Birmingham High's swimmers won 21 places for the final EML events, next Friday, in the Maples' pool, RO Kimball placed nine, Hazel Park four, Mt. Clemens seven and Ferndale five in Friday's preliminaries at Royal Oak.

★ ★ ★

Seven new loop marks were set, six by Maples (who took seven events), one by Kimball.

They included:

400-yard freestyle — Tom Bechtel (Bhm), 4.19.5, seven seconds under winning state time in 1957, 6.9 under state mark.
150-yard med.—Dave Smith (Bhm), 1:36.1.
50-yard freestyle—Pete Sintz (Bhm), :23.8.
100-yard butterfly—Barry Johnson (Kim) 1:03.7.
100-yard backstroke—Dave Smith (Bhm) 1:03.3.
100-yard freestyle—Sintz (Bhm) :51.7 (tie best state time this season).
100-yard orth. breaststroke — Dave Rider (Bhm) 1:12.5.
Betchel also won 200-yard freestyle.

Don't Like Tough Tactics

Fans 'Boo' at Canadians

OSLO (AP)—North American ice hockey players were wondering today just how gentle they have to be to stay in favor with European crowds.

The Canadians were roundly booed last night by 4,000 Norwegian fans, who angrily reacted to even the occasional body check in a game described by Canadian Manager Wren Blair "as the cleanest game I've ever seen."

★ ★ ★

The Canadians were handed only two penalties in their 12-0 victory over Norway in the world championships. But the fans let it be known they just don't like even a hint of tough North American tactics.

Several U. S. players watched the match—and left the stadium just as puzzled by the crowd's behavior as the Canadians.

★ ★ ★

The game played in Europe is vastly different to that watched by fans in North America. Bodily contact here is reduced to the barest minimum and penalties are called for hosts of minor infractions that would go unnoticed on American or Canadian rinks.

That's the background of the return today of the U. S. squad to the championships after a two-day layoff.

★ ★ ★

Weldon Olson, who injured his right knee in Sweden a week ago, and goaltender Willard Ikoa are expected to be on the U. S. squad for the match against Norway.

Bill Terry was the last .400 hitter in the National League.

WANTED!
by
West Side Van & Storage
(Formerly Smith Moving Co.)
401 W. Huron St. FE 4-4866
Your Moving Job
Efficient, Low Cost, Safe Moving, Local or Long Distance
Agent Red Ball Transit Co.


Call FRASER
To BUY or SELL
REAL ESTATE
Representing
Bateman & Kampsen Realty
DON FRASER FE 4-0528 OR 3-5021

From $1795 Pay only local taxes, if any, and transportation from South Bend, Indiana.
America's Lowest-Priced Three!
Economical '58 SCOTSMAN
• Full-sized, full powered • Six-passenger capacity
• 2-door—4-door & station wagon • Exclusive Twin Traction available
• Prices include heater/defroster, directionals.

S.P.D.A.A.
Studebaker-Packard
Visit your local Dealer today!

BEATTY'S TRANSMISSION SERVICE
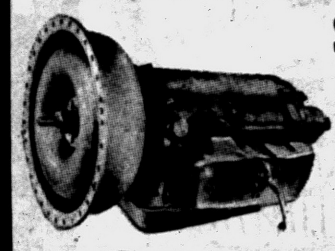
NO MONEY DOWN
EASY TERMS
Complete Service on All Types Transmission!
All Work Guaranteed . . .
Free Check-Up Service!
47 N. Parke St. NEXT TO LICENSE BUREAU FE 8-6022

Firestone
CAR SERVICE SPECIAL
SAVE MONEY ON THESE SERVICES
DRIVE IN TODAY!
Reg. $3.50 BRAKE CONDITIONING
Reg. $4.00 WHEEL BALANCE plus
Reg. $7.50 WHEEL ALIGNMENT
Reg. $15.00 NOW ONLY $9.95 Except a Few '57 & '58 Models
This Is What We Do—
Stop Quick and Safely . . .
Remove Front Wheels and Inspect Brake Drums and Lining. Clean, Inspect and Repack Front Wheel Bearings. Inspect Grease Seals. Check and Add Fluid, Adjust Brake Shoes to Secure Full Contact with Drums. Carefully Test Brakes.
Prevent Costly Tire Wear . . .
Precision dynamic balance. Precision static balance. Install necessary weights.
Make Your Car Steer Easier . . .
Correct caster. Correct camber. Correct toe-in and toe-out. (Above are chief causes of tire wear). Inspect steering.
Don't Risk Deadly Fumes . . .
MUFFLERS as low as 8.88
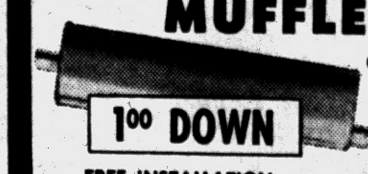
1.00 DOWN
FREE INSTALLATION
LIFETIME GUARANTEE
49-53 Chev.
49-53 Ford
OTHERS SLIGHTLY HIGHER
Firestone STORES
146 West Huron St. FE 2-9251

Gregg Shorthand

Accounting

Typewriting

Comptometer and Calculator

NEW CLASSES
THIS WEEK

Day, Half-Day and Evening

There is a steady demand for well-trained office help. Beginning salaries are excellent. There are many good opportunities for advancement.

You can prepare for a desirable position by attending day, half day, or evening school.

The Business Institute

7 W. Lawrence St., Pontiac Phone FE 2-3551

Inquire About the Extended Payment Plan

Under this plan the student pays a part of his tuition each month while in school, the balance to be paid in installments after training is completed.

1,500 Gather for Rites on Studio Sound Stage

Cohn Given Biggest Movieland Funeral

HOLLYWOOD (AP) — Hollywood gave stern Harry Cohn the biggest funeral in movieland history.

The movie czar — his rule on Columbia's lot was as absolute as any monarch's — was entombed yesterday after rites attended by 1,500 of Hollywood's great and near great.

The turnout belied the legend that Cohn had built up about himself — a legend of fear and iron-fisted autocracy. The mourners included some of his most famous adversaries.

The setting was unusual—even for Hollywood. Cohn's funeral was held on Sound Stage 12 on the Columbia lot. It was fitting — a monument that he had built for himself.

As Danny Kaye said in the eulogy: "This (sound stage) was Harry Cohn's cathedral. This is where the fierceness of the flame that was within him burned some and warmed others."

The services were nondenominational. An organ played and a girl sang and another comic — Danny Thomas — delivered the only prayer. The only clergyman present was a Catholic priest there to comfort Mrs. Cohn and the three children, members of his parish. Cohn was born of Jewish parentage.

The 66-year-old Cohn, victim of a heart attack last Thursday, lay in state under the torch trademark that appears on Columbia pictures. His casket was surrounded by banks of flowers that, if stretched out, would have completely covered a football field.

It was a setting fit for a movie king.

Detectives Guard Home of Heiress

LOS ANGELES (AP) — Private detectives apparently are guarding the Santa Monica home of heiress-actress Marjorie Durant Waller, 28, and her husband Ron, professional football player.

★ ★ ★

But neither the actress nor her attorney Milton Zerin would say why they're there.

Zerin is representing the actress in her current trial on a misdemeanor drunk driving charge.

★ ★ ★

Mrs. Waller, heiress to a cereal fortune, referred newsmen to Zerin for information. Asked if the reason for the "stake out" on her home would come out in her trial, she replied: "It might."

★ ★ ★

Mrs. Waller, a tall blonde, has testified in the trial that the two police officers who arrested her last Jan. 13 made improper advances to her and a woman companion. The trial continues this week.

Father Kills Boy, 6, in Hunting Accident

SACRAMENTO, Calif. (AP) — Six-year-old Jack Richard Rook Jr. was afraid his father's second shot at a rabbit would hit his dog, who was chasing the wounded animal.

The boy darted toward his dog just as Jack Sr. fired.

The bullet went through the boy's head and he died half an hour later.

Lost All but Old Car; It Finally Kills Him

SHAWNEE, Okla. (AP)—Last September a tornado ripped across the Amos Batt farm destroying almost everything except an old model auto.

Batt, father of 11 children, was working on the car Saturday. It slipped off a jack, pinning Batt underneath. He died yesterday at an Oklahoma City hospital of the injuries.

Junior Editors Quiz on ANIMALS



QUESTION: Are animals as dumb as they say?

ANSWER: Never doubting that he is the most intelligent member of the animal kingdom, man has never been quite sure how to rate the intelligence of other animals. In recent years, however, scientists have developed various tests for this.

These tests include mazes through which bright animals find their way more easily than dumb ones. Another variety consists of mechanical puzzles, and devices that give slight electrical shocks to the dumber animals.

Such gadgets have convinced experimenters that the chimpanzee is the brightest animal. Following in order are the gorilla, orangutan, gibbon, monkey, dog, cat, elephant, pig, horse, birds, reptiles, toads frogs and fish.

★ ★ ★

FOR YOU TO DO: See how quockly you can teach a new trick to your dog. This is a test not only for the animal's intelligence but your own intelligence and persistence. Our picture shows a hunting dog trained to retrieve animals without hurting them.

(Cheryl Adkins of Council Bluffs Ia., gets $10 for this question. Send yours on a postcard to Violet Moore Higgins, AP Newsfeatures, in care of the Pontiac Press. Tomorrow: How far is the moon?)

Size of stockings is based on the point on the toe and a point on the heel as measured in a straight line.

Now KEECO
Walter Wanger Presents
TAP ROOTS
Technicolor
SUSAN HAYWARD · VAN HEFLIN
Directed by GEORGE MARSHALL
pickup alley CinemaScope

Oakland
NOW SHOWING!
— FEATURES AT —
1:30-3:33-5:35-7:45-9:50

WALT DISNEY'S MOST DRAMATIC MOTION PICTURE!
A deeply moving story of a remarkable family and a wonderful homely 'old yeller' dog!
...SURE TO BECOME ONE OF THE MOST 'TALKED-ABOUT' PICTURES IN YEARS!
WALT DISNEY presents DOROTHY McGUIRE and FESS PARKER
OLD YELLER
Technicolor
PRICES
ADULTS: MATINEE 65c
EVES. & SUNDAY 90c
SPECIAL CHILDREN'S PRICE FOR THIS ATTRACTION UNDER 12 YRS. 40c ANYTIME
ADDED
WALT DISNEY'S
"Blue Men of Morocco"
Give Action Featurettes
Plus
DISNEY CARTOON

Special Low Price!
IT PAYS TO SHOP —at— TOWN FOOD Super Markets
RINSO ★ BLUE ★
LARGE PACKAGE
Rinso BLUE Complete DETERGENT with SOLIUM
BLUES AS IT WASHES!
19¢
SALES DAYS
Mon., Tues., Wed., March 3-4-5
We Reserve the Right to Limit Quantities
NORTHERN TISSUE
Northern Fine AAA Quality
WHITE or COLORED 5¢ Roll
Special Low Price
PHILLIPS TOMATOES
TALL No. 303 CAN 10¢
Phillips TOMATOES
Hygrade WESTERN STYLE BACON
2 Lb. Box 99¢
Michigan Grade No. 1 BOLOGNA By the Piece Lb. 39¢
TENDER CARROTS 1-Lb. Cello Bag 10¢
GOLDEN YELLOW BANANAS Lb. 10¢
LOUISIANA SWEET YAMS Lb. 10¢
Noxzema's Soft Hands Special
Special Offer
Noxzema Skin Cream
43¢ PLUS TAX
member AFA buying plan
Your Choice Only 10¢
All Great Buys
FOOD TOWN
It's a Pleasure to Shop at Food Town
1200 Baldwin
Open 9 A.M. to 9 P.M. Weekdays
Friday 9 A.M. to 10 P.M.
SALES DAYS, MON., TUES., WED., MARCH 3, 4 AND 5
7580 Highland at Williams Lake Road and M-59
One Mile West of City Airport
Open 9 to 9 Every Day
BOTH MARKETS OPEN ALL DAY SUNDAY

Hollywood Headlines

John Wayne's Son Pat Would Rather Be Doctor

By LOUELLA O. PARSONS

HOLLYWOOD (INS — John Wayne's promising young son, Pat, is giving up his acting career, although he was just chosen "Most Promising Young Actor" at the Hollywood foreign correspondents awards dinner. C. V. (Sonny) Whitney, his boss, and Mrs. Whitney made the presentation.

Pat's decision to become a doctor isn't going to make Sonny very happy because he had such plans for the boy—but you can't help but admire young Pat.

Winging into Hollywood tomorrow via the polar flight is Janet Munro, who comes up the winner over the 50 actresses tested in Ireland and England by Walt Disney for the feminine lead in "Darby O'Gill and the Little People."

Although 23-year-old Janet is as Irish as a shamrock, Walt first saw her on the stage in London in "Daughters of Desire." She is the daughter of comedian Alex Munro and despite her youth has had many years experience in repertory, variety, pantomime, movies and TV.

Auburn-haired and green-eyed with Gaelic charm, Janet plays Darby's daughter in this fantasy about leprechauns.

★ ★ ★

Paulette Goddard will see her bridegroom, Erich Remarque as an actor for the first time when "A Time to Love and A Time to Die" is given a special showing for the newlyweds on Wednesday.

Ed Muhl, production head of U-I, and director Douglas Sirk have planed to New York taking with them a print of the picture. Remarque, who is also the author, plays an anti-Nazi professor.

When he wrote "All Quiet on the Western Front," Erich was considerably younger and he was wanted for the role of the boy. But he said he was a writer, not an actor. Lew Ayres played this role and won fame.

★ ★ ★

Donald O'Connor called from Miami Beach with the "discouraging" (to California Chamber of Commerce) news that the weather has turned warm and delightful.

He was very happy the way his act went over at the Deauville and was pleased that first nighters included Joe E. Lewis, Walter Winchell and Roberta Sherwood. I know how good Don's act with Sidney Miller is—I saw it at the Sahara in Las Vegas

Don says his daughter Alicia is the prettiest redhead on the beach.

★ ★ ★

Snapshots of Hollywood collected at random: Meetings will be held this week at Columbia to determine who is to carry on in Harry Cohn's place.

Rita Gam, Princess Grace's closest friend, is expecting her second baby late next summer. Rita is the wife of publisher Tony Guinzberg.

The song Johnny Mathis will sing at the academy awards is "Wild Is the Wind."

All four of the Ritz Brothers have such bad colds that a doctor stands in the wings during their act at the Flamingo in Las Vegas to help them by giving them pills and spraying their throats.

That's all today. See you tomorrow.

(Copyright, 1958)

Freak Fall Causes Bathtub Drowning

SALT LAKE CITY (AP) — When William E. Caywood found his wife dead in a water-filled bathtub a doctor blamed it on a sequence of freak events.

City Physician Howard H. Haynes said Mrs. Alta Caywood, 44, apparently collapsed from a seizure as she entered the bathroom, falling toward the tub.

He said her head struck the tap, turning the water on, and her hand came to rest over the tub's drain plug, preventing the water from draining the tub. He found her hair net on the handle of the open water tap.

Dr. Haynes said she apparently drowned without regaining consciousness.

One Dies of Gas Fumes

FLINT (AP) — Richard Oliver, 27, of Big Rapids died in a Flint Hospital Saturday after he and seven others were overcome by escaping bottled gas fumes in a home at nearby Montrose. Oliver was a visitor at the home of Mrs. June Nygard, 33, and died some nine hours after being taken to the hospital.

DOORS OPEN 10:45
EAGLE
W. C. SMITH CIRCUIT
Last Times Tonight
THIS IS THE FACE OF WAR YOU'VE NEVER SEEN BEFORE!
RICHARD WIDMARK
TIME LIMIT
RICHARD BASEHART
UA
FRED MacMURRAY
DOROTHY MALONE
JAMES BARTON
QUANTEZ
CinemaScope
IN EASTMAN COLOR
TUES., WED., THURS.
"Three Musketeers"
"Stratton Story"

DOORS OPEN 6:45
HURON THEATER
LAST TIMES TONIGHT
SUSPENSE! ACTION! ROMANCE!
ROBERT TAYLOR · DOROTHY MALONE
TIP ON A DEAD JOCKEY
ROBERT MITCHUM · CURT JURGENS
THE ENEMY BELOW
CinemaScope
TUES., WED., THURS.
"PAJAMA GAME"
"YOU KNOW WHAT SAILORS ARE"

Strand
NOW! OPEN 10:45
"The Battle Cry" Story of The American Commandos
DAUGHTER OF THE RANCHERO
FEATURES
11:00 - 12:10 - 3:20 - 5:20
7:30 and 9:40
STARRING JAMES GARNER
"MAVERICK"
Himself in his first starring big-screen role!
AND INTRODUCING ETCHIKA CHOUREAU
Extra Cartoon Fun Included
• NEXT ATTRACTION •
Rock Hudson • Dorothy Malone
"The Tarnished Angels"

Lake theatre
MArket 4-2151
NOW!
WARNER BROS.
BOMBERS B-52
In WarnerColor
NATALIE WOOD
KARL MALDEN
pickup alley CinemaScope

PONTIAC DRIVE-IN Theatre
FE 5-4500
SHOWS NIGHTLY RAIN OR SHINE
SIXTEEN MILE (M-59) 1 BLK. NORTH of TELEGRAPH RD.
Box Office Opens 6:30 P. M. Show Starts 7 P. M.
FOR YOUR COMFORT — WE HAVE
IN-CAR HEATERS
It's Always Comfy and Cozy
TONIGHT - TUESDAY
THE DEADLIEST KILLER OF THEM ALL!
MICKEY ROONEY
BABY FACE NELSON
CARY GRANT
JAYNE MANSFIELD
SUZY PARKER
"KISS THEM FOR ME"

For Females, Science Pales Beside Males

EAST LANSING (INS) — A Michigan State University educator says girls could be just as good scientists as boys—if they didn't prefer to get married.

Dr. Elizabeth Monroe Drews made a study in Lansing, Mich., of 150 eighth and ninth grade pupils who had IQs of 130 or higher.

She gave them tests and found they were nearly four years ahead of their classmates in math, language, critical thinking and reading.

Dr. Drews declares the girls scored as well as the boys but their aims are the same as those of girls of average ability. They want to get married. She adds: "Often girls do not study for scientific careers and there seems to be very little encouragement for them to work in that area."

THE GIRLS by Franklin Folger

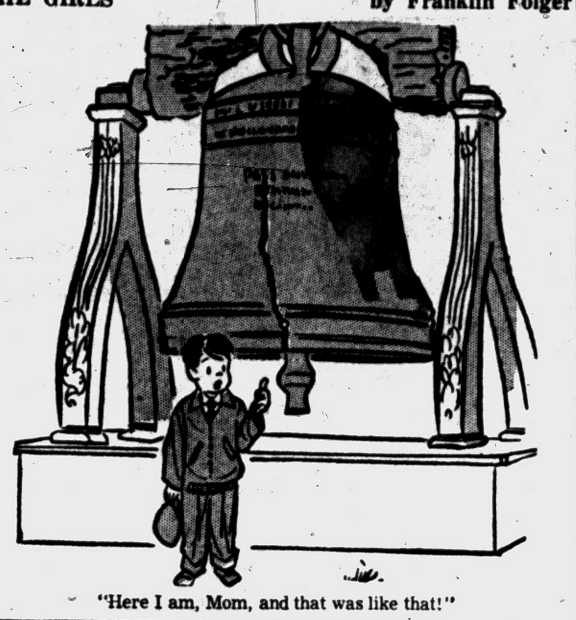

"Here I am, Mom, and that was like that!"

THE JACKSON TWINS By Dick Brooks



ALLEY OOP By T. V. Hamlin



BOARDING HOUSE



NANCY By Ernie Bushmiller



OUT OUR WAY



CAPTAIN EASY By Leslie Turner



BOOTS AND HER BUDDIES By Edgar Martin



MORTY MEEKLE By Dick Cavalli



DIXIE DUGAN By McEvoy and Strieber



HALF ACRE CASTLE John Morris



GRANDMA By Charles Kuhn



DONALD DUCK By Walt Disney

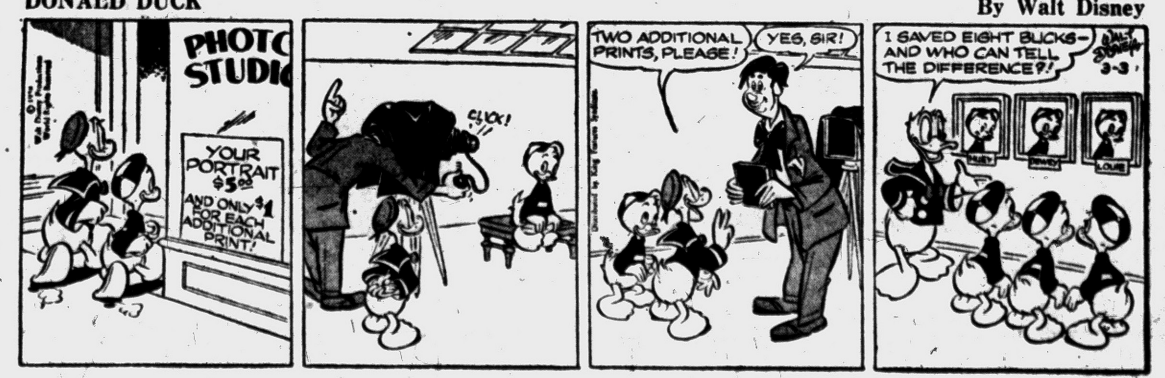

Chewing Wrigley's Spearmint Gum helps to keep
Your Teeth Clean... Your Smile Attractive
Buy some today.
WRIGLEY'S SPEARMINT CHEWING GUM

You'll Find
PROFITABLE OPPORTUNITIES
Every Day in the Pontiac Press Want Ad Section
Take advantage of this easy way to solve all your buying and selling problems.
To Place Your WANT AD
DIAL FE 2-8181

Demand Boosts Soybean Prices

CHICAGO (AP) — A moderate demand boosted the price of soybeans around a cent a bushel for the nearby contracts in early dealings on the board of trade today. Other contracts were up around a half-cent.

★ ★ ★

The grains traded at about steady prices with March wheat showing the best gains.

Trading was brisk during the first few minutes, but after the accumulation of orders was absorbed it came almost to a standstill for a while.

Near the end of the first hour wheat was ¼ cent a bushel higher to ¼ lower, March $2.21; corn ¾ higher to ⅛ lower, March $1.14⅛; rye ¼ higher to ¼ lower, March $1.28½; soybeans ¼ to 1⅛ higher, March $2.20¼; lard 2 to 10 cents a hundred pounds higher, March $12.57.

Storm Cuts Off Electric Power in Newfoundland

ST. JOHNS, Nfld. (AP)—Residents along the Avalon Peninsula today faced two weeks without lights, radio and television in the wake of a sleet storm that left transmission lines an ice-coated tangle.

St. Johns, without power since Saturday, was told to expect more sleet and freezing weather today.

People huddled before fireplaces. At night they depended on candles and oil lamps.

★ ★ ★

V. A. Ainsworth, general manager of the Newfoundland Light and Power Co., said it would be "at least two weeks before power services are returned to normal here." He called it the worst tieup in Newfoundland's history.

★ ★ ★

Ten partial feeder liners were restored last night, but no electricity came through the remaining 10 loops. A spokesman said "far less than half" the city was without service and warned that repaired lines might not hold out. Winds up to 35 miles an hour knocked out many lines as soon as they were fixed.

The storm sideswiped the Maritime provinces, but damage wrs lighter.

Soon to Disclose Presidential Disability Plan

WASHINGTON (AP)—White House press secretary James C. Hagerty said today he might have something to disclose soon about President Eisenhower's understanding with Vice President Nixon on presidential disability.

★ ★ ★

Eisenhower told his news conference last Wednesday that he and Nixon have a clear understanding of exactly what Nixon would do if a disability emergency arises. He kept details a secret. But various members of Congress have demanded they be made public.

Asked about continued requests that the agreement be revealed, Hagerty said he had no comment at this time.

Faulty Wiring Causes Blaze in Waterford

A midnight fire Saturday at the Stephenson Hallis home, 4020 Lonette Ave., Waterford Township, started with faulty wiring in the utility room, firemen said.

★ ★ ★

The two-hour blaze caused $5,000 damage to the $10,000 home, firemen said. The loss was covered by insurance.

Volunteer firemen Ernest Lawson, burned on the neck and left arm, was given first aid at the scene.

Hallis, his wife, and their three children were away when the blaze began.

Gets 1 to 15 Years for Manslaughter

LAPEER — Circuit Judge Timothy C. Quinn today sentenced Mrs. Juanita Tucker, 44, of Elba, to 1-15 years in the Detroit House of Correction. She had been found guilty of manslaughter in the fatal shooting last Nov. 2 of her brother-in-law, Neil Kirby, 35.

The shooting was the outcome of a family arugment over a Halloween incident.

Ask Emerson Parents to Help Organize Cubs

Meetings for parents in the Emerson School District who are interested in having their boys join the Cub Scouts will be held today and March 10.

Scheduled for 7:30 p.m. at the school, 859 Emerson Ave., the meetings will explain the Cub Scout program to the parents of boys ages 8 through 10.

The new pack will be sponsored by the Emerson PTA. Van Braidwood, scout executive, and Robert Highfield, parents committee member, will be presented at both meetings to discuss the requirements for membership.

MARKETS

The following are top prices covering sales of locally grown produce brought to the Farmer's Markets by growers and sold by them in wholesale package lots. Quotations are furnished by the Detroit Bureau of Markets, as of Friday.

Produce

Fruits

Apples, Delicious, bu.	$4.75
Apples, Jonathan, bu.	3.00
Apples, McIntosh, bu.	3.75
Apples, Steele Red, bu.	5.00

Vegetables

Beets, topped, bu.	2.00
Cabbage, Stndrd., bu.	3.00
Carrots, topped, bu.	3.25
Celery, root, (doz.)	1.50
Horseradish, pk., basket	2.75
Leeks, (bchs.) doz.	1.75
Onions, Dry, 50-lb.	2.50
Parsley, Root, (bchs.) doz.	1.25
Parsnips, bu.	1.75
Potatoes, fancy, 50-lb. bag	2.35
Radishes, hothouse (bchs.) doz.	1.50
Rhubarb, hothouse (bchs.) doz.	1.25
Squash, Hubbard, bu.	2.25
Turnips, topped, bu.	2.75

Poultry

DETROIT POULTRY

DETROIT, March 3 (AP)—Prices paid per pound for No. 1 top quality live poultry up to 10 a.m.:

Heavy type hens, 26; light type hens, 16; heavy type broilers and fryers, 2½-3½ lbs., whites, 25-27; caponettes, over 5 lbs., 30-32; turkeys, heavy type, toms, 24.

DETROIT EGGS

DETROIT, March 3 (AP)—Eggs, f.o.b. Detroit, cases included, federal-state grades:

Whites, grade A, jumbo, 53; extra large, 53-55, weighted average, 54; large, 46-61, wtd. avg., 50; mediums, 42-49, wtd. avg. 47; small, 32-36, wtd. avg., 34; grade B, large, 42-48, wtd. avg., 45; browns, grade A, extra large, 53; large, 46-51, wtd. avg., 49½; medium, 42; grade B, large, 41-48, wtd. avg., 41½; grade C, large, 36, checks, 34-37, wtd. avg., 34½.

Commercially graded: Whites, grade A, jumbo, 48-50; extra large, 46-49; large, 43-47½; medium, 42-43; browns, grade A, jumbo, 47-49; extra large, 45½-48½; large, 42½-47½; medium, 41-43½; grade B, large, 38-43.

Livestock

DETROIT LIVESTOCK

DETROIT, March 3 (AP) — Cattle, salable, 1500. Early receipts rather small; bulk supply fed steers; limited showing heifers included; quality of slaughter steers somewhat improved over last Monday; cows in small supply; early sales steers and heifers moderately active, strong to mostly 50 cents higher; good to low choice grades very slow, not enough sold to establish trend; few early sales utility and standard steers strong to 50 cents higher; cows slow, steady; few early sales choice 1,000-1,225 lb. steers mainly 27.00-29.00; four head high choice 1,230 lb. steers 30.00; few sales utility and standard steers 19.00-24.00; canner and cutter cows 13.00-16.00; few sales utility cows 16.00-17.50.

Vealers, salable, 150. Vealers opened slow, around 1.00 lower; few early sales choice to low prime vealers 28.00-32.00; standard and good vealers 21.00-28.00; cull and utility 12.00-20.00.

Hogs, salable, 650. Butchers opening fully 50 cents higher, instances 75 cents higher; sows 25 cents higher; most mixed lots No. 2 and 3 180-240 lb. butchers 20.50-21.00; mixed No. 1 and 2 up to 21.25; No. 2 and 3 240-300 lbs. 19.00-20.00, few 20.25; mixed grades 160-180 lb. butchers 19.00-19.75; early sales sows 300-600 lbs. 17.00-19.00.

Sheep, salable, 1,500. Early trade wooled slaughter lambs moderately active, steady; shorn lambs steady to strong; slaughter sheep steady; few loads choice to prime wooled slaughter lambs 24.00-25.00; no straight prime lots in early sales; two loads good wooled lambs 23.00-23.75; three loads prime shorn lambs No. 1 and 2 pelts 24.00-24.75; few low choice loads shorn lambs 23.00-23.50; cull to choice shorn slaughter sheep 6.00-12.00.

Sentence Due Today for Tax Evader

GRAND RAPIDS (AP)—Final disposition was expected today in the case of Alexander Pinto, a Kalamazoo industrialist who has pleaded guilty of evading $433,055 in federal income taxes.

Pinto, 43, president of American Tool & Engineering Co., was scheduled to be senenced (at 2:30 p.m.) before Federal Judge Raymond W. Starr.

He pleaded guilty Jan. 14 to four counts charging evasion of income tax payment from 1950 to 1953. Pinto faced a maximum fine of $10,000 and five years in prison on each count.

Sentence was deferred from last Monday when Judge Starr granted a probation department request for additional time to complete its investigation in the case.

Birmingham Youths Confess 20 Thefts

Two Birmingham youths arrested early Saturday morning have admitted to being responsible for 20 larcenies in the Troy area during recent months, according to Oakland County sheriff's detectives.

Herbert L. Kannell, 17, of 1172 E. Ruffner St., and Jack G. Wells, 20, of 1653 S. Bates St., were apprehended in Birmingham, Saturday. The two are scheduled to make a statement at the Oakland County Prosecutors office today.

They are being held on a charge of larceny from a building.

City Kiwanis Club to Offer 2 Shows

The Downtown Kiwanis Club, for the first time this season, will offer a double-barreled show tomorrow in their current travel and adventure series.

★ ★ ★

Stan Midgley, noted for his photography and humorous narratives, will present two shows instead of one. A special student matinee will be added to the usual evening show. It is scheduled to begin at 3:30 p.m. at the Pontiac Central High School auditorium.

★ ★ ★

Tickets may be obtained at the door. The regular evening show will begin at 8 o'clock.

Midgley's travelogue is entitled "Colorado Today and Yesterday."

An average tanker can carry 145,000 barrels of fuel oil, or the equivalent of 36,250 tons of coal.

Some Advance in Dull Trading

NEW YORK (AP) — Stock market prices moved ahead slightly in dull trading early today.

Most changes among key stocks were narrow, but the range of advances went to about a point.

★ ★ ★

The opening was quite active and the tone was higher. As trading slackened some of the edge was taken from the rise. There was a scattering of losers.

The market was continuing Friday's moderate advance. While continued public concern was being shown over the business recession, there were some slightly favorable weekend developments.

They included some signs of improvement reported by steel producers and reports of expected quick action by the Senate to spur home building.

Lorillard was ahead around a point, but other tobacco shares showed scant improvement. U. S. Steel and Bethlehem dipped slightly.

General Motors was firm. Chrysler eased. Standard Oil (New Jersey) and American Telephone showed scant change.

New York Stocks

(Late Morning Quotations)

Air Reduc	53.5	Int Tel & Tel	29.2
Allied Ch	76.6	Johns Man	37.4
Allied Strs	42.4	Jones & L	29.6
Allis Chal	24	Kennecott	78.5
Alum Ltd	27.4	Kimb Clk	51.5
Am Airlin	17.3	Kresge SS	26
Am Cyan	40.3	LOF Glass	73.6
Am Gas & El	41	Ligg & My	69.4
Am M&Fdy	34.4	Lockh Aire	39.2
Am Metal	19.4	Loew's	14.2
Am Motors	8.3	Lone S Cem	33
Am N Gas	58.2	Lorillard	43
Am Rad	13.1	Mack Trk	24.6
Am Smelt	40.1	Martin Co	31.5
Am Sugar	148	May D Strs	37.5
Am Tel & Tel	172.4	Mead Cp	34.6
Am Tob	76.5	Merck	43
Anaconda	40.3	Merr Ch & S	18.2
Armco Stl	43.4	Mpls Hon	80.4
Armst Ck	24.6	Minn M&M	75.2
Armour & Co	13.2	Monsan Ch	32.2
Atchison	18.1	Mont Ward	33.4
Atl Cst Line	30	Mueller Br	29
Atl Refin	34.1	Murray Cp	24.5
Avco Mfg	6.2	Nat Bis	46.2
Balt & Ohio	24	Nat Dairy	40.7
Bendix Av	48.6	Nat Gyps	45.6
Benguet	1.2	Nat Lead	90.6
Beth Steel	39	NY Central	13.4
Boeing Air	36.1	Nia M Pw	33.4
Bohn Alum	18.1	No Am Av	27.5
Borg Warn	27.4	Nor Pac	35.7
Brist My	55.4	Nwest Airlin	13.5
Brun Balke	37.5	Ohio Oil	29.7
Budd Co	14.2	Owens Cng	38
Burroughs	30.1	Owens Ill Gl	64.7
Cal Pack	39.4	Pan A W Air	14.2
Calum & H	11	Pa RR	16
Can Dry	17	Pepsi Cola	21.6
Cdn Pac	23.6	Pfizer	59.6
Carrier Cp	34.7	Phelps D	40.1
Case, JI	15	Philco	14.2
Cater Trac	59.7	Philip Mor	49.1
Cen Ill Lt Pf	99	Phill Pet	36.3
Ches & Oh	52	Proct & G	58.6
Chrysler	50.6	Pure Oil	30
Cities Svc	44.7	RCA	32.5
Clark Equip	40.6	Repub Stl	41.5
Cluett Pea	40.4	Rexall Drug	12.1
Coca Cola	113.2	Reyn Met	37.5
Colg Palm	54.6	Rey Tob B	67
Col Brd A	24.7	Rock Spg	25.6
Colum Gas	16.7	Royal Dutt	38.5
Comw Ed	44.2	Safeway St	27.7
Con Edis	48.4	St Reg Pap	31.2
Cont Bak	33.2	Scovill Mf	21.6
Cont Can	44.5	Seab Al RR	21.7
Cont COP&S	9.1	Shell Oil	60.6
Cont Oil	42	Sinclair	46.3
Copper Rng	17.7	Socony	45.6
Corn Pd	36	Southern Co	26.3
Det Edis	39.7	Sou Pac	37.5
Dis C Seag	26.4	Sou Ry	31.2
Doug Aire	37.2	Sperry Rd	18.5
Dow Chem	56.3	Std Brand	48.2
Du Pont	175.2	Std Oil Cal	43.4
East Air L	37	Std Oil Ind	36.4
East Kod	101.6	Std Oil NJ	48.2
El Auto L	26.3	Std Oil Oh	42.5
El & Mus	3.7	Stevens, JP	19.3
Emer Rad	5	Stud Pack	3.1
Erie RR	7	Sun Oil	62.9
Ex-Cell-O	29.2	Suther Pap	32.2
Firestone	83.7	Swift & Co	32.5
Food Mach	50.2	Sylv El Pd	35.4
Ford Mot	39.7	Texas Co	57.7
Freept Sul	72	Tex G Sul	15.2
Freuh Tra	11.3	Textron	13.2
Gardner Den	33.5	Thomp Pd	42.2
Gen Dynam	59.4	Transamer	36.9
Gen Elec	60.4	Twenty Cent	24.2
Gen Fds	56.2	Un Carbide	88.1
Gen Motors	34.1	Un Pac	26.3
Gen Shoe	23.3	Unit Aire	55.7
Gen Tel	43	Unit Fruit	44
Gen Time	20.7	Unit Gas Cp	29.6
Gen Tire	27.3	US Lines	26.3
Gillette	35.3	US Rub	31.6
Goodrich	61.3	US Steel	58.4
Goodyear	71.6	US Tob	20.6
Grah Paige	1.1	West Un Tel	16.7
Greyhound	15.5	Westg A Br	20.1
Gulf Oil	104	Westg El	60.6
Hooker El	26.4	Wilson & Co	18.2
Ill Cent	30.1	Woolworth	41.2
Indust Ray	14.7	Yale & Tow	25.5
Ing Rand	67.1	Zenith Rad	139
Interlak Ir	21.4		
Int Bus Mch	330		
Int Harv	30		
Int Nick	73.3		
Int Paper	86.5		
Int Shoe	36.1		

STOCK AVERAGES

(Compiled by The Associated Press)

	30 Indust	15 Rails	15 Util	60 Stocks
Net change	-.2	-.2	-.1	-.1
Noon Mon.	226.8	83.6	75.5	159.3
Prev. day	236.7	83.8	75.4	159.2
Week ago	235.2	84.9	75.0	158.6
Month ago	243.7	89.4	75.6	163.6
Year ago	250.5	121.7	74.4	177.7
1957-58 high	280.0	134.7	77.5	188.8
1957-58 low	226.0	78.2	66.2	150.9
1956 high	276.3	155.1	76.9	191.5
1956 low	244.0	126.2	69.6	171.6

DETROIT STOCKS

(C. J. Nephler Co.)

	High	Low	Noon
Figures after decimal points are eighths			
Allen Elec & Equip Co. *		2.7	3
Baldwin Rubber Co. *	13.2		14
Ross Gear Co. *	24.4		25.4
G L Oil & Chem. Co. *	1.3		1.5
Howell Elec. M Co. *	5.4		5.5
Peninsular M Prod. Co. *	9.4		10.4
The Prophet Co. *	7.2		7.6
Rudy Mfg. Co. *	6.4		7
Toledo Edison Co.	13		13
Wayne Screw Prod. Co.	1.7		1.7

*No sale; bid and asked.

Predict Temperatures of 45 Million Degrees

LONDON (AP)—The Daily Herald said today British scientists working to harness the power of the hydrogen bomb are confident they will achieve laboratory temperatures of 45 million degrees Fahrenheit in the next eight months or less.

★ ★ ★

This temperature is still far from the minimum of 180 million degrees that scientists believe is needed to produce a net power gain and show the way toward fusion energy.

Observes 100th Birthday; Formula: 'Good Living'

EAST ORANGE, N.J. (AP) — Thomas Cucchiara drinks one glass of milk and one glass of wine every day, but he doesn't claim this is the recipe for longevity.

"Just good living" is the secret, Cucchiara said on his 100th birthday yesterday.

The tiny white-haired man, who came here 40 years ago from Sicily, celebrated his birthday with his four children, 14 grandchildren and 8 great-grandchildren.

Walt Disney's True Life Adventures



Distributed by King Features Syndicate. 3-3

'The Problem Is to Save the Boy'

Parents Try to Aid Daughter's Slayer

PALO ALTO, Calif. (AP)—Parents of slain high school girl and those of the Stanford University sophomore who shot her met yesterday to help the youth.

"We feel we are on the same side now," said John Bonn, father of the slain 17-year-old Deena Bonn. "We cannot get the girl back. The important thing now is necessary to help the boy."

★ ★ ★

The Bonns never before had met Mr. and Mrs. Thomas W. Cordry Jr., parents of Thomas W. Cordry III, 19, although they had Palo Alto homes across the street. The wealthy Cordrys lived in a San Francisco apartment during the week.

Bonn recognized that police must prosecute young Cordry, who admitted that an "urge" led him to shoot Deena.

"But the important thing is what happens after that," Bonn said. "The problem is to save the boy."

★ ★ ★

Bonn described the meeting as "very cordial." Deena was their only child and Thomas is the Cordrys' only child.

"They were concerned that they were in some way responsible for what had happened," he continued. "I told them they did not make a mistake, that they had tried their best for the boy."

Bonn said he and his wife would meet the Cordrys again "if it is necessary to help the boy."

The meeting was at the Bonn home.

Young Cordry drove to the Palo Alto police station Tuesday night with the body of pretty Deena in his white 1957 convertible. She had died of a bullet wound in the brain.

Cordry told police he shot the girl to fulfill an "urge" and had planned to rape and dump the body, but instead drove to the police station after the shooting.

He has been arraigned on a first-degree murder charge and faces a preliminary hearing March 10.

★ ★ ★

Young Cordry lived at the Palo Alto house while attending nearby Stanford. His father is an insurance executive.

T. B. Rayl Co. Closes

DETROIT (AP)— The T. B. Rayl Co., an 82-year-old Detroit hardware firm now in receivership, closed today for an indefinte period. Some 50 employes at the downtown Detroit store were told to look for other employment. Benjamin D. Jaffe, Rayl's attorney, said the firm is not insolvent and asked for a jury trial on an involuntary bankruptcy petition.

News in Brief

The Oakland County Sheriff's Department reported Sunday, that someone had broken into Elliott's Service Station, at M-24 and Indianwood Rd., Orion Township, ripped a pay telephone off a wall, and broken into a cigarette machine taking an estimated $26.40 worth of cigarettes.

Alvis Cummings, 26, of 8120 Gadbury St., Milford, pleaded guilty to a charge of drunk driving Saturday before West Bloomfield Township Justice Elmer C. Dieterle, and was sentenced to serve 30 days in the Oakland County Jail after failing to pay a fine of $90 plus $10 costs.

Downtown Car Wash, $1.00 to all. 81 S. Perry, off Auburn Ave. —Adv.

Dr. O. B. Ferguson Dental Office is now located at 10 E. Pike. Phone FE 8-9011.

Profits Up $2 Million

JACKSON (AP) — Consumers Power Co. reports a net profit of $29,092,752 for the 12 months ended Jan. 31, compared with $27,123,899 in 1956. Earnings were equal to $3.31 and $3.29 a share, respectively. There were 8,789,185 shares outstanding in 1957; 8,239,861 in 1956.

Talks on Plane-Grab Deadlocked

Reds Reject U. N. Demand to Return Kidnaped Pilots

PANMUNJOM, Korea (AP)—A six-hour Allied-Communist meeting on the possible return of two Germans and two Americans held in North Korea ended in a deadlock today over Red demands for negotiations between governments.

★ ★ ★

The Communists flatly rejected a U.N. Command proposal that the two American pilots and two West German passengers of the South Korean commercial airliner held in North Korea since Feb. 16 be handed over at once to U.S. and West German diplomatic representatives present at a meeting of secretaries of the Allied-Red truce commission.

SEEK PARLEY

The North Koreans demanded that arrangements first be worked out by meetings between officials of the United States, West Germany and North Korea, which would like to get recognition in any form from the Western powers.

★ ★ ★

After arguments lasting into the night, U.S. Navy Capt. George W. Kehl, the U.N. representative, told the Reds the Allied side "has no intention to arrange a political meeting between government representatives."

The session adjourned indefinitely.

The Communists also refused to treat with representatives of the South Korean Red Cross concerning the 30 Korean passengers on the plane.

★ ★ ★

Kehl told newsmen he had no idea what the next step would be.

He said the Allies would have to wait until the Communists call another meeting. Today's was called by the U. N. Command to test the Communist intentions.

GM and Ford Mum About Small Cars

DETROIT (INS) — Spokesmen for General Motors and Ford Motor Co. refused today to confirm or deny a magazine report that says the two firms will produce small cars in the U.S. by the fall of next year.

★ ★ ★

The magazine said the cars would sell for about $1,600, range in the 60-to-100 horsepower bracket and be similar to their own overseas models and the Rambler American in size.

★ ★ ★

A GM representative said only, "We are speculating." A brief "no comment" came from Ford.

Victorious Fuchs Knew All Along He'd Make It

AUCKLAND, New Zealand (AP)—Dr. Vivian Fuchs says the idea he might fail to cross Antarctica never entered his mind, but he sometimes wondered how long it would take to make the hazardous 2,150-mile trek.

★ ★ ★

Fuchs and his nine-man British expedition arrived at Scott base 99 days after leaving Shackleton station on the other side of the Antarctic Continent. It was the first time man had ever crossed the frozen continent.

Sir Edmund Hillary, conqueror of Mt. Everest, had gone to the 700-mile point and shepherded the expedition along a route he had marked and stocked with supplies on his trip to the South Pole late last year.

James Tarr Named to College Position

URBANA-CHAMPAIGN, Ill. — James L. Tarr, 28, formerly of Pontiac, Mich., has been named manager of the University of Illinois department of photography and blueprinting effective March 1, Charles E. Flynn, director of public information announced today.



TARR

Tarr succeeds Ray R. Hamm, who is retiring from active service because of ill health. Hamm has been manager of photography and blueprinting for the last 28 years.

★ ★ ★

A graduate of the Rochester Institute of Technology, Tarr also attended the University of Michigan and later was employed in the photography department at Michigan and at Michigan State University. He recently has been manager of a photofinishing plant in Richmond, Va.

He is a native of Pontiac and a graduate of Pontiac High School.

Capital Lets Contract for Hospital in Detroit

WASHINGTON (AP) — Award of a contract to design alterations and repairs for the U.S. Public Health Service Hospital at Detroit was made today by the General Services Administration.

The contract, for $10,000 was awarded to Wakely-Kushner Associates of St. Clair Shores for plans on construction to cost $210,800. Drawings and specifications are to be completed by mid-May.

To manufacture a perfect lens for eyeglasses requires about 363 different operations and skills.

Death Notices

WILLIE T. HALL

WATERFORD TOWNSHIP—The body of Willie T. Hall, 36, of 1101 Lakeview Ave., will be sent from the Huntoon Funeral Home this evening to the Pasley Funeral Home, Thomaston, Ga., for service and burial.

Mr. Hall was dead on arrival at Pontiac General Hospital Sunday from injuries received in an automobile accident.

Surviving are his wife, Lenora; his mother, Frona; three sisters, Mrs. Cora Corely, Mrs. Jeanette Boyt, Kathleen, and a brother, James, all in Georgia.

WILLIAM F. HERRINTON

WALLED LAKE — Service was held today at Richardson-Bird Funeral Home, Walled Lake, for William F. Herrinton, 63, of 923 Oakley Park Rd.

Mr. Herrinton died Saturday at the Detroit Osteopathic Hospital following a short illness.

Surviving is his wife, Eleanore A.

MRS. RUSSELL REBTOY

OXFORD — Service will be held at 2 p.m. Wednesday at the Bossardet-Mabley Funeral Home for Mrs. Russell (Emma L.) Rebtoy, 51, of 77 W. Burdict St. Officiating will be the Rev. Alfred Eddy of Lakeville Methodist Church with burial in Ridgelawn Cemetery.

Mrs. Rebtoy died Saturday at Henry Ford Hospital, Detroit.

Surviving are her husband, Russell, and a sister, Mrs. Hildred Sharpless of Utica.

JOHN F. SHETLER

ROCHESTER—John F. Shetler, 53, of 121 Lysander St. died Saturday afternoon at his home.

The body will be taken from Pixley Funeral Home tomorrow morning to the Trahan Funeral Home, Bay City, where service will be conducted at 2:30 p.m. Burial will be in Oakridge Cemetery, Bay City.

Surviving are his wife, Velma; a son, Jackson of Bay City; two brothers, Floyd of Pinconning and Ray of Cabel, Mo., and a sister, Mrs. Alonzo Hadd of Rochester.

MRS. ORA STOCKWELL

WHITE LAKE TOWNSHIP — Service will be conducted at the Richardson - Bird Funeral Home, Milford, at 3 p.m. tomorrow for Mrs. Ora (Lottie M.) Stockwell, 84, of 10571 Elizabeth Lake Rd.

Mrs. Stockwell died Saturday at her home. She was a member of the First Community Church of Mandon Lake.

Surviving are two daughters, Mrs. Helen Nicholson of Clarkston and Mrs. Ruth Thompson of Milford, and a brother, Bert Bush of Kokomo, Ind.

MRS. ALEXANDER STOLZMAN

CLARKSTON — Mrs. Alexander (Jean) Stolzman of 5850 White Lake Rd. died Sunday at the Pontiac General Hospital Annex after a one-day illness.

She was a teacher at Lincoln Junior High School, Pontiac.

Funeral arrangements are pending at Sparks-Griffin Funeral Home.

MRS. BESSIE M. TRIPP

WATERFORD—Bessie M. Tripp, 69, of 5916 Andersonville Rd., Waterford, died Saturday in Pontiac General Hospital following a two-year illness.

Service will be conducted tomorrow at 9 a.m. in St. Vincent de Paul Church. The Rosary will be recited tonight at 8 o'clock in the Voorhees-Siple Funeral Home. Burial will take place at White Chapel Cemetery.

Mrs. Tripp is survived by her husband, Claude; and six children, Mrs. Clyde Meloling of Ypsilanti, Mrs. Julius Garbovits and Mrs. Frank Mattoon, both of Pontiac, Mrs. Clarence Hoffman of Berkley, Mrs. John Beaudoin of Bay City and James L. Bruce of Waterford.

Two sisters, Mrs. Homer Elkins of Auburn Heights and Mrs. Josephine Hollien of Lansing; 20 grandchildren and 10 great-grandchildren also survive.

Army Life Starting for 29 County Men

Pontiac Draft Boards 65 and 67 announced the induction of 29 Oakland County men into the Army this morning.

Thirteen of the draftees were from Pontiac. Reporting to Board 65 were: Robert E. LaForge, of 197 Chandler Ave.; George Green Jr., of 52 Jacokes St.; Jackie D. Mick of 409 Broadway Ave.; Richard C. Campbell, of 33 Bellevue St.; John W. Brown, of 375 Franklin Rd.; and George E. Stone, of 115 State St.

Other Pontiac men were: James C. Tylas, of 605 Highland Ave.; Donald L. Ellwood, of 90 Auburn Ave.; Charles E. Hodges, of 359 Howard McNeil St; Joseph L. Thompson, of 20 Beaudette St.; Wolfgang A. Franke, of 770 Mansfield Ave.; Ralph J. Blust, of 77 Hillside Dr.; and Andrew B. Cox, of 17 Waldo St.

Also reporting to Board 65 was Gerald W. Mawhorter, of 4119 Quillen St., Drayton Plains.

The remaining draftees, all reporting to Board 67 were: Philip K. Barker and Floyd W. Fowler, both of Milford; Clark H. Hallas, of Orchard Lake; Laine T. Hetherington, of Waterford Township; David R. Arthur, of Clawson; David G. Genta and Bud H. Shearn, both of Walled Lake; and Wilbur H. Hillman, of Holly.

Rounding out the list of county draftees were: Ronald L. Dombrowski, Robert D. Lewis, and Ernest R. Wall, all of Rochester; Donald K. Fowler, of Ferndale; Arthur S. Montague and Robert D. Perkins, both of Farmington; and Maynard D. Bailey, of Clarkston.

ANNOYING NOISES STOP WASTING WATER
GET THE GENUINE WATER MASTER
America's Largest Selling
TOILET TANK BALL
Noisy running toilets can waste over 1000 gallons of water a day. The efficient, patented Water Master tank ball instantly stops the flow of water after each flushing.
75c AT HARDWARE STORES

A Professional Job Costs No More Yet Brings Satisfying Results!
We will plan, write, design and produce your:
- Letters
- Booklets
- Folders
- Pamphlets
- Catalogs
- House Organs
- Manuals
- Displays
- Financial Reports

Our representative will be glad to give you complete information with absolutely no obligation. Write or call
Elden Sales Promotion Company
920 E. Lincoln, Birmingham, Mich. Midwest 6-3661

EXCEPTIONAL HIGH EARNINGS
PART-TIME WORK FOR ADDED INCOME
This National Corporation will appoint a Distributor in your area to handle 1st grade Radio and T.V. Tubes, including R.C.A., Westinghouse, G.E., Sylvania Tungsol, for sale through our new Modern Type Tube Testing and Merchandising Units.
Only sincere, reliable persons, will be offered this business opportunity where exceptionally high earnings, immediately — are the usual Experience! To qualify Must have car, Must Be Able To Start At Once. Must Have . . . $2900.00 Cash Available immediately for inventory. This company will supply locations, supervise your operations and extend financial assistance to full time, if desired. This is an All Cash Business — No Credit Risk — Depression Proof — No Selling — Income Starts Immediately — No Soliciting — Company Secures All Locations — Part Time Work — Business Is Set For You
For Personal Interview in Your City
Write, including phone number to . . .
EXCLUSIVE ELECTRONICS CORP.
40 Exchange Place, New York 5, N. Y.

OAKLAND COUNTY'S newest, most beautiful cocktail lounge
Henry's Miracle Lounge
(Formerly Henry's Bloomfield Inn)
The specialty of the house is an atmosphere of complete relaxation, cocktails the way you like them, and a luncheon and dinner menu to please the most discriminating palate.
Businessmen's Luncheons 11 a.m.-2 p.m.
Open 11 a.m. to 2 a.m.
Located in Michigan's Newest Shopping Center
Miracle Mile Shopping Center
COCKTAILS—LUNCHEONS—DINNERS
Telegraph at Square Lake Road

Zoning Changes Head Agenda

Township Board to Get Traffic Light Proposal at Tonight's Meeting

Three zoning changes, one for a parking lot and two for medical offices, will be considered by the Waterford Township board tonight.

Rezoning of the sites from residential to commercial has been approved by the township planning commission.

★ ★ ★

The parking lot is proposed for a site on Dixie highway near Monroe avenue.

A clinic is planned to occupy a lot on Walton boulevard at Seebaldt avenue, and a physician's office on Cooley Lake road near Lockhaven road.

★ ★ ★

Board members will be asked to consider a new type of traffic signal in school areas.

Supervisor Elmer C. Johnson said he had cost estimates on the signals, which would be installed at the side of the road and flash warnings to oncoming drivers during hours when children are entering or leaving school.

The idea was proposed by a group of parents at Leggett School, Johnson said. The board will be asked first to consider the cost, he said, and then to ask help of the Oakland County Road Commission in installation.

★ ★ ★

A third item before the board will be a proposal for further maintenance work at the township dump on Cooley Lake road.

8,000 Buy Plates in Waterford Hall

About 8,000 car and truck owners purchased 1958 license plates at the Waterford Township Hall through Saturday, said Patrick Daly, a clerk for the secretary of state's Pontiac branch office.

★ ★ ★

On Saturday, the day after the deadline for driving on 1957 plates, almost 1,000 new plates were sold, he said.

The township office was set up this year for the first time to take some of the load off the main downtown Pontiac office.

★ ★ ★

It will remain open this week from 9 a.m. to 5 p.m. for the benefit of drivers who still must purchase new plates.



Pontiac Press Photo

WILD, WOOLLY AND FUNNY — This action-packed scene from "Desperate Ambrose," a western comedy being rehearsed by students of Dublin School, White Lake Township, is typical of the hilarious situations throughout the play. Taking part in the muddled proceedings here are four ninth-graders, all from White Lake. From left, Harold Hess of 9746 Log Cabin Trail, Wanda Bourdo of 1151 Clearwater, Robert Cort of 9826 Avon Ley and Bill Carter of 9168 Gladys.

White Lake Ninth Graders to Present 'Desperate Ambrose'

Comedians Dumped on Desert

By STAN BOK
White Lake Correspondent

WHITE LAKE TOWNSHIP — Picture, if you can, the troubles (and laughs) which develop when two would-be vaudeville comedians are tossed off a train in the California desert—all because someone picked their tickets and money from their pockets.

This situation arises in "Desperate Ambrose," a play to be presented by the ninth grade class of Dublin School at 8 p.m. Thursday and Friday at the school.

★ ★ ★

Things really start popping later in the story when the comedians, truding across the desert, blow into Dead Man's Gulch, the roughest spot in the West.

Then, to make matters worse, the pair are mistaken for two of the West's most fearless gunfighters.

The play is a satire on the Old West, written by Donald Payton, and produced by special arrangement with the Art Craft Play Co. of Cedar Rapids, Iowa. The director is Mrs. Joan Bintz, a member of the Dublin School faculty.

★ ★ ★

Members of the cast include Harold Hess, Wanda Bourdo, Robert Cort, Nick Torella, Bill Carter, Dennis Friend, Robert Gipson, Barbara Linton, Beverly Fuller, Linda Tosh, Barbara Smith, Jackie Kelly, Larry Maki and Jay Ashley.

The production staff includes Margie Galbreath and Garney Ayer, assistant directors; Lynn Jordan, Richard Willis and Eugene Thibert, in charge of posters; and Mickey Bruns, prompter.

Faculty supervision includes Mrs. Ardith Wozniak, costumes; Harold Stout, set; and Ted Cavin, tickets.

★ ★ ★

Ninth grade students helping with the production are Robert Campbell, John Burby, Marilyn Klein, Sandra Greniewicki, Judy Stubbe, Evonne Harmon, Mary Estabrooks, Roy Allen, Ray Hoffman, Norman Tuscany, James Blair and Sandra Allen.

Tickets may be obtained from any ninth grade pupil or at the door.

School Head Dies

DECATUR (AP) — Willis C. Bates, 51, superintendent of the Decatur school system for the past 10 years, died Sunday at his home here.

Chief Nearly Dies in Vandal-Set Fire

DETROIT (INS)—A fire started by vandals today in the Irving Intermediate School in Detroit destroyed the building and nearly cost a fire chief his life.

Fifty firemen and nine pieces of equipment answered two alarms. Chief Fred Bauman, 53, of the third battalion and five others were injured while fighting the fire.

★ ★ ★

Doctors said Bauman was in serious condition with internal injuries, possible breaks in both legs and several broken ribs after falling from the second floor when it collapsed.

Captain Andrew Benson and four others were injured when a large section of the third floor gave way.

★ ★ ★

Fire Chief Edward J. Blohm, who took over for Chief Bauman, estimated the damage at $25,000 dollars.

30 to Enroll in First Aid Course

Slate Community Meet on Civil Defense in Orion

ORION TOWNSHIP—The planning committee for an effective civil defense organization in Orion Township has announced that a community meeting will be held at 7:30 p.m. Wednesday at Blanche Sims School gym. The committee is composed of representatives of 28 clubs, churches and governmental agencies.

Harold Byrd, Oakland County communications officer, will demonstrate the use of commercial and ham radios in civil defense. He also will show disaster and tornado films.

★ ★ ★

The committee reports that 30 people have indicated they plan to enroll in the first aid course which will be taught by Mrs. Frances Jewell, a registered nurse.

There is no charge for the course and certificates will be given to those who complete it. It will last for 13 weeks, consisting of one two-hour session a week.

The course will be open, free of charge, to all men and women, whether they wish to learn medical preparedness in the event of home accidents or to be trained in case of a national emergency.

Upon completion of the first aid course, training will be offered three evenings at the emergency hospital in the Waterford CAI Building.

Also planned is a door-to-door survey to discover who will be available and what they can do in an emergency. The questionnaires, which will be distributed by Mrs. Willard Stephens and Mrs. Alfred Dacey, will seek to determine interest in further training.

Insturmental in organizing the township planning committee was the Lake Orion Women's Club Civil Defense Committee of Mrs. Gilbert Woodcock, Mrs. Stephens and Mrs. I. J. Gouin.

Hagerty Limits Video Requests

Tells Columnist That White House Tries to Spare Networks

NEW YORK (AP)—James C. Hagerty, White House press secretary, was quoted today as saying he tries to hold to a minimum his requests for television time for President Eisenhower.

★ ★ ★

Writing in the New York Times, radio and TV columnist Jack Gould quoted Hagerty as saying he did not feel that he could be described as having determinative power over reportorial conduct of the TV networks with respect to live coverage of the President.

★ ★ ★

Last week, in response to criticism over failure of any of the TV networks to carry the President's address on foreign aspects the networks said there had been no White House request. Gould said Hagerty told him he had not requested live coverage of the President's speech and that an informal radio and TV network committee asked if he was requesting time.

★ ★ ★

He informed the committee he was not requesting time, Gould quoted Hagerty.

Requests for live time are kept at a minimum, Hagerty went on, because the White House appreciates the severe economic sacrifice involved in cancellation of regular commercial programs.

Erwin Heads Backers of Moore for Governor

Richard I. Moore of Wayne, Republican candidate for governor of Michigan, has announced that James A. Erwin, 83 Seminole Ave., will serve as temporary chairman of the "Richard Moore for Governor Committee." Currently Erwin is in charge of circulating nominating petitions for the candidate.

printed and circulated in said County.
Witness, the honorable Arthur E. Moore, Judge of said Court, in the City of Pontiac in said County, this 27th day of February, A.D. 1958.
(Seal) ARTHUR E. MOORE, Judge of Probate
(A true copy) ELSIE J. VASCASSENNO, Deputy Probate Register, Juvenile Division
March 3, '58.

STATE OF MICHIGAN—In the Probate Court for the County of Oakland, Juvenile Division.
In the matter of the petition concerning James Richard Pierce, minor. Cause No. 15754.
To Norma Pierce, mother of said child.
Petition having been filed in this Court alleging that the present whereabouts of the mother of said minor child are unknown, and the said child has violated a law of the State, and that said child should be placed under the jurisdiction of this Court.
In the name of the people of the State of Michigan, you are hereby notified that the hearing on said petition will be held at the Oakland County Service Center, Court House Annex, 1260B West Blvd., in the City of Pontiac in said County, on the 11th day of March, A.D. 1958 at nine o'clock in the forenoon, and you are hereby commanded to appear personally at said hearing.
It being impractical to make personal service hereof, this summons and notice shall be served by publication of a copy one week previous to said hearing in The Pontiac Press, a newspaper printed and circulated in said County.
Witness, the honorable Arthur E. Moore, Judge of said Court, in the City of Pontiac in said County, this 28th day of February, A.D. 1958.
(Seal) ARTHUR E. MOORE, Judge of Probate
(A true copy) ELSIE J. VASCASSENNO, Deputy Probate Register, Juvenile Division
March 3, '58.

RESIDENTS AND OWNERS IN OAKwood Manor Subdivision and Oakwood Manor Subdivision No. 1, Waterford Township, Oakland County, Michigan.
At a regular meeting of the Waterford Township Board held in Waterford Township Hall February 24, 1958. A date for a hearing on the Proposed Street Lighting of Oakwood Manor, Lots 8 thru 12, Lots 16 thru 78 and Lots 83 thru 89, also Oakwood Manor Subdivision No. 1, Lots 90 thru 98 and Lots 102 and 103, was set.
Hearing to be held at the office in Waterford Township Hall, 4995 West Huron Street, from the hours of 10:00 a.m. to 4:00 p.m. March 10, 1958 to decide upon the question of creating and/or hearing objections to the creation of a special assessment district for defraying the cost of lighting certain public highways in the Township of Waterford.
BY ORDER OF WATERFORD TOWNSHIP BOARD
JAMES E. SEETERLIN, Clerk
March 3, '58.

THE TOWNSHIP OF WATERFORD, Oakland County, Michigan, Ordains:
Whereas, The Township Board for the Township of Waterford, Oakland County, Michigan considers it necessary to establish basic minimum requirements for electrical wiring, electrical installations and other electrical apparatus in order to safeguard the lives and property of its citizens, and,
Whereas, the said Board has authority to adopt a standard electrical code promulgated by a national organization which is organized for the purpose of developing minimum standards for electrical wiring, electrical installations and other electrical apparatus, and:
Whereas, The National Fire Prevention Association is a national organization which is organized and conducted for the purpose of developing codes pertaining to electrical wiring, electrical installations and other apparatus; now;
Therefore, it is resolved that the aforesaid Board adopts the 1956 National Electrical Code, Standard of the National Board of Fire Underwriters for Electrical Wiring & Apparatus, as recommended by the National Fire Prevention Association, approved September 4, 1956, as the Electrical Code of the said Township of Waterford; and further resolved that, the Township Clerk be directed to keep printed copies of the said National Electrical Code available for inspection and distribution to the public at all times.
Ayes: Johnson, Seeterlin, Olson, Pappas, Coleman.
Nays: None.
Motion carried.
February 24, 1958
By Order of Waterford Township Board
JAMES E. SEETERLIN, Clerk.
Mar. 3, '58.

NOTICE OF PUBLIC SALE
1956 Chevrolet 2 Door, Motor No. A56F110218. Public Sale will be held on March 14, 1958, at 28 N. Saginaw St., 601 Pontiac St. Bank., Pontiac, Michigan, at 10:30 a.m.
March 1, 3, '58.

STATE OF MICHIGAN—In the Probate Court for the County of Oakland, Juvenile Division.
In the matter of the petition concerning Larry W. Lyons, minor. Cause No. 15304.
To William Lyons, father of said child.
Petition having been filed in this Court, alleging that the present whereabouts of the father of said minor child are unknown, and the said child has violated a law of the State, and that said child should be placed under the jurisdiction of this Court.
In the name of the people of the State of Michigan, you are hereby notified that the hearing on said petition will be held at the Oakland County Service Center, Court House Annex, 1260B West Blvd., in the City of Pontiac in said County, on the 11th day of March, A.D. 1958, at nine o'clock in the forenoon, and you are hereby commanded to appear personally at said hearing.
It being impractical to make personal service hereof, this summons and notice shall be served by publication of a copy one week previous to said hearing in The Pontiac Press, a newspaper

Death Notices

CULVER, MARCH 2, 1958, ELNORA, 7250 Bluebird St.; age 78; beloved wife of Ernest B. Culver; dear mother of Lawson B. and Alfred C. Culver; dear sister of Maude Lawrence. Funeral service will be held Tuesday, March 4, at 2 p.m. from the Sparks-Griffin Funeral Home with Rev. Lynn Stout officiating. Interment in Oak Hill Cemetery. Mrs. Culver will lie in state at the Sparks-Griffin Funeral Home.

FLEMING, FEB. 28, 1958, GEORGE, San Fernando, Calif. (formerly of 92 Prall St.); age 95; several nieces and nephews survive. Memorial service will be held Tuesday, March 4, at 2 p.m. from the chapel at Oak Hill Cemetery, with Dr. Magbach officiating. Funeral arrangements by the DeWitt C. Davis Funeral Home.

HALL, MARCH 2, 1958, WILLIE T., 1101 Lakeview; age 36; beloved husband of Lenora Hall; beloved son of Mrs. John Hall; dear brother of Mrs. Cora Lee Corley, Mrs. Jeanette Boyt, James and Kathleen Hall. Mr. Hall will be sent from the Huntoon Funeral Home this evening to the Pasley Funeral Home, Thomaston, Ga.

HAYHOW, MARCH 2, 1958, ESTHER D., Hillsdale, Mich.; dear mother of Mrs. Margaret H. Francis, Mrs. (Ted) Hayhow, Mrs. Paul J. (Ruth) Cooley, Reid F. and Calvin N. Hayhow; 12 grandchildren also survive. Funeral service will be held Wednesday, March 5, at 2 p.m. from the William Sullivan & Son Funeral Home with interment in Oakview Cemetery. Mrs. Hayhow will lie in state at the William Sullivan & Son Funeral Home, 705 West 11-Mile Rd., Royal Oak.

HERRINTON, MARCH 1, 1958, WILliam F., 923 Oakley Park Rd., Walled Lake; age 63; beloved husband of Eleanore A. Herrinton. Funeral service was held today at 1:30 p.m. from the Richardson-Bird Funeral Home with Rev. Carl Grapntine officiating. Interment in Oakland Hills Memorial Gardens Cemetery. Funeral arrangements by the Richardson-Bird Funeral Home, Walled Lake.

LEHMANN, MARCH 2, 1958, LUther J., 281 Midway; age 73; beloved husband of Regina M. Lehmann; dear father of Clement M. Lehmann; dear brother of Miss Myrtle Lehmann and Leslie R. Lehmann. Funeral service will be held Tuesday, March 4, at 2 p.m. from the Voorhees-Siple Funeral Home with Rev. Waldo R. Hunt officiating. Interment in Perry Mt. Park Cemetery. Mr. Lehmann will lie in state at the Voorhees-Siple Funeral Home.

McCOY, FEB. 28, 1958, JULIAN Paul, 136 N. Johnson; age 41; beloved son of Mrs. Louis McCoy; dear father of David McCoy; dear brother of Norman and Raymond McCoy and Mrs. Glendon (Ruth) Moon. Funeral arrangements will be announced later by the Pursley Funeral Home.

ROBERTSON, MARCH 1, 1958, GEORGE, 181 Orchard Lake Ave.; age 84. Funeral service will be held Tuesday, March 4, at 10 a.m. from the Pursley Funeral Home with Rev. C. George Widdifield officiating. Interment in Lakeview Cemetery, Cleveland, Ohio. Mr. Robertson will lie in state at the Pursley Funeral Home.

SCHWARTZ, MARCH 1, 1958, BABY girl, 670 DeSota Place; beloved infant daughter of Mr. and Mrs. Lorrin Schwartz; dear sister of Valerie Fay Schwartz; beloved granddaughter of Mr. and Mrs. Hilbert S. Schwartz and Mrs. Alex Harms. Funeral service will be held today at 2 p.m. from the Sparks-Griffin Funeral Home with Rev. James W. Deeg officiating. Interment in Perry Mt. Park Cemetery. Funeral arrangements by the Sparks-Griffin Funeral Home.

STOCKWELL, MARCH 1, 1958, LOTtie M., 10571 Elizabeth Lake Rd., White Lake Twp., Milford; age 86; dear mother of Mrs. Helen Nicholson and Mrs. Ruth Thompson; dear sister of Bert Bush. Funeral service will be held Tuesday, March 4, at 3 p.m. from the Richardson-Bird Funeral Home with Rev. Dorr Pockler officiating. Interment in Highland Cemetery, Mrs. Stockwell will lie in state at the Richardson-Bird Funeral Home, Milford.

STOLZMAN, MARCH 2, 1958, JEAN, 5850 White Lake Rd. Funeral arrangements will be announced later by the Sparks-Griffin Funeral Home.

Death Notices

THORPE, MARCH 2, 1958, ORMAN L., 25 Liberty; age 80; dear father of Edwin R. Thorpe; dear brother of Mrs. Clyde Fairchield and Percy Blynn. Funeral service will be held Wednesday, March 5, at 1:30 p.m. from the Donelson-Johns Funeral Home with Dr. H. H. Savage officiting. Interment in Perry Mt. Park Cemetery. Mr. Thorpe will lie in state at the Donelson-Johns Funeral Home.

TRIPP, MARCH 1, 1958, BESSIE M. (Bruce), 3916 Andersonville Rd., Waterford; age 69; beloved wife of Claude Tripp; dear mother of Mrs. Clyde Meloling, Mrs. Julius Garbovits, Mrs. Frank Mattoon, Mrs. Clarence Hoffman, Mrs. John Beaudoin and James L. Bruce; dear sister of Mrs. Homer Elkins, Mrs. Josephine Rollien; 20 grandchildren and 10 great-grandchildren survive. Funeral service will be held Tuesday, March 4, at 9 a.m. from the St. Vincent dePaul Catholic Church with interment in White Chapel Cemetery. Recitation of the Rosary will be this evening at 8 o'clock from the Voorhees-Siple Funeral Home where Mrs. Tripp will lie in state.

Card of Thanks 1

IN MEMORY OF THE THOUGHTfulness and sympathy given us in our recent loss of our dearest & beloved friend Martin Barusic, the Sekluich family wishes to thank all friends, relatives, men of Dept 889 Pontiac Motor Corp., and Mr. Snover of the Farmer Snover Funeral Home. Special thanks to Father Thomas for the Rosary Service and Father O'Reily for the burial service.

In Memoriam 2

IN LOVING MEMORY OF OUR son, Billie Webster, who left us 10 years ago, March 3, 1948.
No one knows the silent heartaches,
Only those who lost can tell;
The grief we bear in silence,
For one we loved so well.
Sadly missed by Mother & Dad, Mr. & Mrs. Harry S. Webster.

BOX REPLIES
At 10 a.m. today there were replies at the Press office in the following boxes:

1, 15, 16, 28, 32, 57, 59, 64, 65, 70, 72, 74, 76, 80, 92, 112, 113.

The Pontiac Press FOR WANT ADS DIAL FE 2-8181
From 8 a.m. to 5 p.m.

All errors should be reported immediately. The Press assumes no responsibility for errors other than to cancel the charges for that portion of the first insertion of the advertisement which has been rendered valueless through the error. When cancellations are made be sure to get your "kill number." No adjustments will be given without it.

Closing time for advertisements containing type sizes larger than regular agate type is 12 o'clock noon the day previous to publication.

Transient Want Ads may be cancelled up to 9:30 a.m. the day of publication after the first insertion.

CASH WANT AD RATES

Lines	1-Day	3-Days	6-Days
2	$1.50	$1.86	$2.76
3	1.80	2.70	3.96
4	1.80	3.48	5.04
5	2.25	4.05	6.00
6	2.70	4.86	7.20
7	3.15	5.67	8.40
8	3.60	6.48	9.60
9	4.05	7.29	10.80

Funeral Directors 4

Donelson-Johns
FUNERAL HOME
"Designed for Funerals"
SPARKS-GRIFFIN CHAPEL
Thoughtful Service FE 2-8841

Voorhees-Siple
FUNERAL HOME
Ambulance service—Plane or Motor
FE 2-8378

COATS FUNERAL HOME
Complete Facilities OR 3-7757
Drayton Plains — Waterford Twp.

Help Wanted Male 6

ACTUAL JOBS OPEN IN U.S. So. Am. Europe. To $15,000. Write only Employment Info. Center, Room 660 470 Stuart St., Boston 16.

ATTENTION!
Real Estate Salesmen
Business is picking up at our place and we need some help.
WHITE BROS.
REAL ESTATE
OR 3-1295
5660 Dixie Hwy.
Open Eves 'til 9; Sun: 10 'til 5.

DISSATISFIED
Here is a real opportunity. Salesmen 35-55. High caliber produce. Full time. Only qualified persons need apply. 323 E. Maple. Birmingham 9-5.

EXPERIENCED MILL WORK foreman Windows, molding, etc. EMpire 3-4148.

EXPERIENCED SALESMEN WANTED
Leads furnished. Roofing, siding, garages, general modernization, etc. Will train in our line.
D & M BLDG. SERVICE
FE 2-8245

EXP. SALESMAN
New & used cars. Good working cond. Apply in person.
Roger's Sales & Service
695 Auburn Ave.

HIGH PAYING JOBS, OPPORTUnities foreign, USA. All trades. Companies pay fare. Information write Dept. 51Y National, 1020 Broad, Newark, N.J.

HEATING AND COOLING SALESman. Excellent opportunity for man with ambition. Home offers the finest opportunity a heating and cooling man could ask for. Before you apply check our references at Dun and Bradstreet. Will also consider someone interested in learning heating and cooling. Home Furnace Co., Airport at Hatchery Rds. Pontiac, Mich. Quality heating since 1916.

MEN — MECHANICALLY inclined for interesting local position. This requires sales and service. Please state phone No. in reply. Apply Pontiac Press Box 18.

PART TIME SHOE SALESMAN, experienced only. See Mr. Wiss at the Lion Store, 51 S. Saginaw, Downtown Pontiac.

ROUTE SALESMAN FOR ESTABlished food company. Experience preferred. Must reside Pontiac area, Married, age 25 to 45. Salary & commission. Auto. furn. LIncoln 7-0521 for appointment.

WANTED SPOTTERS FOR BODY fixtures. Experienced man only need apply, none other. Artco Incorporated, 2910 Indianwood Rd. Lake Orion.

WE NEED
3 neat, ambitious and hard working men, who want to sell Ford cars. Best pay plan in the area. Come in and let's talk it over.
CT OWENS, INC.
147 S. Saginaw St. Pontiac

WOULD LIKE TO HEAR FROM reliable men, 18 to 55, we can train to overhaul and install air conditioning, heating, and refrigerating equipment. Must be mechanically inclined and willing to study in spare time. No interference with present occupation. For FREE information, write Utilities Inct., Box 8, Pontiac Press.

YOUR OWN BUSINESS! YOUR own hours! Selling nationally known cushion shoes is easy. 139 styles for entire family. Earn $30 day comm. Experience unnec. FREE catalog Write TANNERS, 816X, Brockton, Mass.

Help Wanted Female 7

GIRLS WANTED FOR TELEPHONE WORK. Apply Miles Custom Furs, 742 W. Huron.

Help Wanted Female 7

DENTAL ASSISTANT COURSE, Includes Glamour and Personality Development. Women needed to help dentists in laboratory, X-ray, office. Pays well. No nursing experience required to learn. Write for FREE information. Wayne School, Box 7, Pontiac Press.

EXPERIENCED WAITRESS wanted. Vincent's Dining room, 3049 Orchard Lk. Rd. Keego Harbor.

EXPERIENCED COOK, APPLY between 3 & 5 p.m., 857 W. Huron St.

MATURE WOMAN TO LIVE IN for 5 days. Baby sit and prepare dinner. Call after 7:30. OR 3-8918.

NEED MONEY FOR EASTER EXPENSES? Start earning good income immediately. Avon Cosmetics has openings for capable, mature women. Phone or write today FE 4-4608 or Drayton Plains, P.O. Box 536.

START EARNING IMMEDIATELY If you have 3 or 4 hours a day to spare & have a car, you can earn a much as $60 to $100 extra income per week. Car necessary. Phone FE 5-6573, 9 to 11 a.m. for interview.

TELEPHONE SOLICITORS. 18 OR over. Must be neat appearing. Exp. not necessary. Will train. Apply 10 a.m to 5 p.m. 3½ S. Saginaw, Rm. 206.

TEACHERS
VACATION POSITIONS
Wanted: Key teachers who do not ordinarily answer advertisements, but who want to make money and grow professionally. A different type of vacation position paying $1,000 to $1,500 depending on length of vacation. Write in confidence giving age, education, phone number, subjects taught and extra curricular activities to Box 24, Pontiac Press.

WOMAN TO CLEAN REST RMS. & other cleaning 1 day week. $1 per hr. Pontiac Press Box 72.

Help Wanted 8

AD MATCHES, SELL AMAZING DESIGNS! 10, 20, 30, 40 and 240 light book matches. BIGGER SPOT CASH COMM.; Every business a prospect. Repeats. Start without exp. men, women; full, part-time. BUY NOTHING. Sales kit furn. MATCH CORP. of AMERICA, Dept. NR, Chicago 32.

ALL MEN OR WOMEN DESIROUS of making $2 to $5 per hour, full or part time. See Mr. Smith, 150 N. Perry 8 to 12 p.m.

COUPLE TO WORK IN VETERInarian hospital. Do cleaning and feeding. Answer by letter, giving age, exp and references. Pontiac Press Box 59.

REAL ESTATE SALESMEN OR saleswomen in new home project. In Pontiac, Waterford and Utica area. Exp. preferred. Rose Hill Realty Co., KEnwood 2-9060.

SALES REPRESENTATIVE
Here is your chance to enter a field that is professional and dignified and also offers wonderful opportunity for advancement.
The successful applicant will be 25-40 years old with drugstore or outside sales experience; two years college or equivalent in scientific training desirable. He will receive extensive training at company's expense and will be associated with a manufacturer that is nationally and locally recognized as one of the country's leading pharmaceutical firms.
BASE SALARY WITH
AUTOMATIC RAISES
PLUS EXPENSES, BONUS
AND PROFIT-SHARING
TERRITORY CONSISTS OF
DETROIT & SURROUNDING AREA
For interview, please call Mr. Henry J. Strenkofsky, Hotel Statler, Detroit, on Monday, Tuesday, and Wednesday, March 3, 4, and 5.

YOUNG MAN OR LADY OVER 23, anxious to learn real estate. A very good paying business. Must have car, a fair education and be willing to follow instructions. Very excellent earnings. Phone EMpire 3-4197 or MUtual 4-6863 for personal interview.
C. SCHUETT REALTORS

Employment Agencies 8A

PLUSH OFFICE
The most glamorous you've ever seen, is searching for a girl that has had previous LIFE INSURANCE office experience. Prefer actuarial department experience Type 45-50 wpm. Fabulous setup and high salary for right girl. EVELYN EDWARDS Vocational Service 602 Community Bank Bldg. FE 4-0584.

MACHINE MINDED
$260
A sharp girl with previous BOOKKEEPING MACHINE office experience Type 45 wpm. Small congenial office, splendid opportunities. Local EVELYN EDWARDS Vocational Counseling Service 602 Community Bank Bldg. FE 4-0584.

STAR STENO
$275
For a starring role as STENOGRAPHER in a local office. Not just anyone will fit in here. We want someone with excellent typing and shorthand. If you have the qualifications, you'll be more than pleased with the setup. EVELYN EDWARDS Vocational counseling Service 602 Community Bank Bldg. FE 4-0584.

SALES
$400
AGGRESSIVE MAN WITH SALES experience or sales personality. 21 to 45, and draft exempted. Salary plus commission. High School graduate. Midwest Employment. 406 Pontiac State Bank Bldg. FE 5-9227.

Instructions 9

SCHOOL FOR MASSO-THEROpists—under physicians' supervision, now in progress at 500 N. Washington, Royal Oak Michigan, 1 mile east off Woodward. Call LIncoln 5-1968.

ELECTROLYSIS & SWEDISH PHYSIO-THERAPY CLINIC.

Wanted
Men & Women
To train for a future IN "SHOW BUSINESS"
More than 75 top-pay positions "behind the scenes" in the Television field alone.
No experience required — training need not interfere with present job. We help finance your training by arranging budget terms. Train for exciting careers such as:

Script Writers	Music Librarians
Announcers	TV Hostesses
Set Designers	Receptionists
Camera-men	Technicians
Projectionists	Disc Jockeys
Directors	Emcees

If you are sincere and ambitious, be sure to return this coupon today for free details — No Obligation!
TELEVISION DIVISION, Northwest Schools, Dept. T4-9, Box 11, Pontiac Press.
Name ..... Age .....
Address .....
State ..... Phone .....
Hours I work: From ..... To .....

Work Wanted Male 10

A-1 CARPENTER WORK. NEW — Repair. FE 4-4210.

AVAILABLE NOW! CARPENTER & cabinet work. New & repair. D. B. Murdock FE 2-7861.

BASEMENT AND ATTIC CLEANing and painting. Hauling and yard work. Also odd jobs. FE 8-8264.

THE ANSWER TO YOUR PROBLEM: Want Ads! To Sell, rent, hire, it's FE 2-8181.

Work Wanted Male 10

BASEMENTS CLEANED FOR what junk you have that will sell. Also rubbish hauled. $1.00 barrel. FE 5-0474.

CARPENTER, PART TIME ONLY. EM 3-2208.

CABINET MAKER AND CARPENter Kitchens a specialty. FE 4-5000.

CARPENTER, SMALL JOBS. FE 8-3124.

CARPENTER WORK. KITCHEN cabinets and recreation rooms my specialty. Also Formica mounted and tile laid. FE 2-0639.

CARPENTER, NEW OR REMODeling. No job too large or too small. Winter rates. OR 3-8977.

CARPENTER WORK WANTED. Homes & garages built. Attics & basements finished. Free estimates. FE 3-7204. FE 8-8847.

EXTERIOR AND INTERIOR painting. Free estimates. Reas. OR 3-3752.

MAN WANTS INSIDE PAINTING. 25 years experience. FE 8-3060.

MACHINERY MAINTENANCE. Mechanical, electrical and hydraulic exp. Best of references. FE 2-0719.

MAN NEEDS JOB. HAS EXPERIence in aviation, trucking and sales. Call FE 4-6507 between 9 and 3.

RELIABLE CARPENTER. 25 YRS. exp. Needs work. FE 5-8325.

WILL DO WORK OF ANY KIND. MU 4-2692.

YOUNG MAN DESIRES WORK OF any kind, prefers steady. FE 8-9489.

Work Wanted Female 11

1 DAY SERVICE, IRONINGS, $3 bu. Pickup and del. FE 5-8732.

1ST CLASS IRONING REF. 3 YRS, public exp. 1 day service, $3 bu. Maxine McCowan, FE 5-1471.

A-1 IRONINGS AND WASHINGS. Pick up and delivery. FE 2-6413.

A-1 IRONINGS. PICKUP & DEL. FE 5-9925.

A-1 IRONINGS. 1 DAY SERVICE. FE 5-1496.

2 WOMEN WANT WALL WASHing and housecleaning. FE 3-7581.

AUBURN HEIGHTS. EXC. CHILD care in my home. Lic. FE 2-1856.

BABYSITTING, DAY OR NIGHT. FE 2-1730.

DEPENDABLE MOTHER WANTS babysitting. Vicinity of Auburn and Adams. FE 5-3611 or OLive 1-1749.

EXP. SHORT ORDER COOK OR kitchen helper wants work. OL 1-0052.

EXP. OFFICE GIRL WITH AMbition and initiative wishes work. Stenograph training. FE 5-7550.

GIRL 21 WITH EXPERIENCE IN cashiering & clerking wants work. Can type. OL 2-3562.

HAVING A BABY? VACATIONing? Capable, mature experienced woman will care for your children in your home. EM 2-3580. EM 3-4279.

HOUSEKEEPER WANTS WORK IN widower's home, town or country. Write Pontiac Press Box 65.

IRONINGS $3 BU. PICK UP & delivery. OR 3-1079.

LICENSED BEAUTY OPERATOR recently graduated. FE 5-7032, ask for Freda.

MIMEOGRAPHING, TYPING, SECretarial service. EM 3-2842.

NURSE AVAILABLE DAY AND nights. Auburn Ave. Nurses Exchange. FE 2-5492.

NEAT WALL WASHING. OTHER work. Reas. FE 5-6396.

PRACTICAL NURSE AVAILABLE. Experienced & Refer. OR 3-3984 or FE 2-8735.

WASHING AND IRONINGS, 286 N. Cass. FE 5-1579.

WASHING AND IRONINGS—CALL FE 5-9724.

WASHINGS AND IRONINGS. SEPArate or together. Pick up and deliver. OR 3-5522.

WASHINGS & IRONINGS FE 2-1394

Building Service 12

AAA Floor Sanding
Floor Laying — Finishing
C. BUD BILLS FE 5-2050

A-A TRENCHING
Footings, Septic Field, OR 3-4943

Building Service 12

A & B TRENCHING
Footings, Water Line, Field Tile FE 5-9661.

ALL TYPES OF MASONRY WORK. Fireplaces a specialty. FE 5-8929.

ANY TYPE OF HOUSE PLANS custom drawn. OL 1-8200. EM 3-4931.

ALUM. SIDING, PRE-CAST STONE applied by experts. FHA terms. EM 3-0482 Gordon Flattley

A-1 GARAGE DOOR AND HOUSEhold doors. Prompt service and repairs. It's more practical to repair than replace. MI 4-4221 or MI 4-0961

A - 1 CARPENTER CREW AVAILable. Roughing and finish. Also alterations. Free est. FE 5-3608.

ALTERATIONS, ADDITIONS AND repair work. Licensed builder. FHA terms. FE 8-1198.

BASEMENT WATER - PROOFED. Concrete breaking job with air hammer. FE 8-6642.

BRICK, BLOCK AND CEMENT work. Also chimneys. No job too large. Residential and commercial. Guaranteed work. Ph. MY 3-1128.

BLOCK, BRICK, CEMENT WORK and fireplaces. MA 5-0378.

BUILDING REPAIR, PLASTERing, brick block, cement work. FE 4-2290.

BULLDOZING
FE 5-2853

CUSTOM HOMES, BY LICENSED builder. Free estimates. OL 1-3461.

CEMENT WORK. 20 YEARS EXP. Free estimates. OR 3-6172.

CEMENT IS OUR SPECIALTY. Floors, basements. EM 3-4879.

CARL L. BILLS SR. AND SON. Floors laid, sanded and finished. FE 2-3789 FE 2-2639.

CEMENT & BLOCK WORK. FE 5-0782

DRY WALL TAPING. GUARANteed work. Free estimates. OR 3-5090.

DRY WALL TAPING AND FINISHing and all types of repair work. FE 4-6191.

GUARANTEED ROOFS — ALL kinds. Est. 1910. Hugus Marsh, 353 N. Cass. FE 2-3021 FE 2-8946.

HOUSEMOVING — FULLY equipped. FE 4-8450, L. A. Young.

FREE ESTIMATES ON WIRING, for water heater, ranges & dryers. FE 5-8431. R. B. Munro Electric Co., 1060 W Huron.

INDEPENDENT BUILDER, rough and finish. Free estimates. No money down. FHA terms. EM 3-4358.

LOG CABINS BUILT OR MATERIal furnished. EM 3-2451.

PERSONALIZED HOMES FE 8-2209 or FE 5-8475

PLASTERING & REPAIR. REAS. Pat Let. FE 2-7922.

R. G. SNYDER FLOOR LAYING. Sanding and finishing. Phone FE 5-0592.

JOS. FLEMING FLOOR LAYING Sanding, finishing. 155 Edison. Ph. FE 2-4405.

ROOF REPAIRS
EAVESTROUGHING FE 4-0444
MASON WORK WANTED. MICHIgan basements or full basements. Low winter prices.
D & M BUILDING & SERVICE
FE 2-7004 Eves. OR 3-2276

TRENCHING AND BULLDOZING
R. D. Thompson FE 7-8872
WE DIG BASEMENTS UNDER houses. Block and cement work. Get our bid. FE 2-3796.

Building Supplies 12A

FIREBRICK, USED, 10 CENTS EA. Reg. brick, 3 cents ea. 31245 W. 8 Mile.
TARPAULINS — ALL SIZES
JOE'S A & N SURPLUS FE 2-0022

Business Services 13

ALL MAKES OF FOUNTAIN PENS repaired by factory trained man at our office. General Printing & Office Supply Co., 27 W. Lawrence St. Phone FE 3-0135.

A-1 ACE TREE SERVICE. REmoval and trimming. Get our bid. FE 2-7188.

BLOOMFIELD WALL CLEANERS. Wall and windows. Reasonable. Free est. No obligation. FE 2-1631.

Business Services 13

AAA OIL BURNER SERVICE SERVICE ALL MAKES
PETE'S FE 5-3719

APPLIANCE SERVICE
We service all makes of wringer and automatic washers. 30 yrs. in Pontiac.
ROY'S, 96 Oakland FE 2-4021.

ELECTRIC MOTOR SERVICE REpairing & rewinding. 218 E. Pike St. FE 4-3981.

GENE'S HEATING SERVICE Furnaces cleaned, sold, repaired. 3310 Crooks Rd., Rochester. FE 5-3909.

HEATING
24 hr. service on all types of heating equipment. Call Wayne Heating Co., FE 4-1063 day or night.

INTER-LAKES TREE SERVICE. Trim, remove, cabeling, surgery — Land clearing. Insured. MA 4-2903.

PHIL'S 24 HOUR OIL BURNER service. Mayfair 6-5708.

PLASTERING — NEW OR REpair. Work guaranteed. FE 5-0394.

FURNACES CLEANED & SERVIced, C. I. Nelson. FE 5-1788.

SAWS MACHINE FILED
Manley Leach 10 Bagley St.

Dressmaking, Tailoring 16

D

Hobbies & Supplies 24A

PAINT THE NUMBER PICTURES. Scrabble games. Backenstose Book Store, 15 E. Lawrence St.

Notices & Personals 25

ARE YOU TOO FAT?

Are you tired, constipated & sluggish? Do you really want help? Try our successful method of weight reduction today! Personal supervision. For appointment, call FE 4-4131.

CALL ELECTROLYSIS CENTRE for removal of unwanted hair. Eves. OR 3-2895.

ANY GIRL OR WOMAN NEEDing a friendly adviser, phone FE 2-8122, Confidential. The Salvation Army.

DAINTY MAID SUPPLIES — 739 Menominee. Mrs. Wallace. FE 5-7805.

FOR FREE

Organizations, Churches, Clubs etc. Sell 32 bottles Watkins vanilla — Get 48 cup Westbend electric coffee maker. Free. 150 N. Perry. FE 2-3053.

In Debt?

If you are having trouble meeting your payments, see us today. MICHIGAN CREDIT COUNSELLORS, INC., 41½ S. Saginaw. Above Oakland Theater. FE 8-0456.

IF YOU ARE SINGLE 25 TO 40, join the social club. FE 4-8871.

LOSE WEIGHT SAFELY AND economically with newly released Dex-A-Diet Tablets, 98 cents at Simms.

KNAPP SHOES
Fred Herman
2070 Airport Rd. OR 3-1592

REWARD FOR ADDRESS OR EMployment of Fred Huffman. Last address 198 E. Blvd. South or Russell E. McCreary of 4050 Blackwood, Orchard Lake, Mich. Contact Mr. Lee, FE 2-2666.

SPECIAL COLD WAVE, $4.90. Shampoo and wave, $1.50. Dorothy's, FE 2-1244.

THE ARTHUR MURRAY STUDIO in downtown Pontiac is now able to extend an invitation to your group to make use of one of its spacious ball rooms for your next meeting or party. For details call FE 5-9438 Mr. Derek.

YOU CAN REALLY SAVE MONEY on rug cleaning. (Ask about cash and carry prices.)
A-1 RUG CLEANERS
OFFICE AND PLANT
336 Whittemore St.
FE 4-7110

Wtd. Children to Board 26

DAY, HOUR OR WEEK—NEAR School. FE 5-6340.

DAY CARE FOR PRE - SCHOOL aged children. FE 5-0151. Licensed home.

WILL CARE FOR 3 CHILDREN in licensed home. MUlberry 9-0540

Wtd. Household Goods 27

FURNITURE NEEDED

Entire home or odd lots. Get the top dollar. Will buy outright or sell it for you. B & B Community Sale. Phone OR 3-2717.

WANTED TO BUY — ALL TYPES of furniture. Ph. FE 2-5523.

Wanted — Used corner cabinet, good condition. FE 2-3763

Wtd. Miscellaneous 28

MIRROR, AT LEAST 26" LENGTH. Prefer straight sides. FE 2-4883.

WTD. 12 OR 14FT. ALUMINUM boat. FE 5-1086.

WANTED: GOOD TAPE RECORDer. FE 2-4376.

Money Wanted 28A

WANTED $5,000. BUSINESS IMprovements repay $100 month plus interest. Pontiac Press, Box 18.

Wanted to Rent 29

EXP. FARMER WANTS FURN. farm to rent on shares. Available anytime. 99 Lafayette St., Pontiac, Michigan.

Share Living Quarters 30

WOULD LIKE TO SHARE APARTment with young woman. Call FE 4-3685 between 5 and 7.

WIDOW WILL SHARE SUBURBAN home, free to lady with car & references. Write Pontiac Press, Box 80.

Wtd. Contracts, Mtgs. 32

CALL EARL GARRELS FOR quick sale of land contracts at reasonable discount. EM 3-2511 or EM 3-4086.

IMMEDIATE ACTION

On any good land contract. New or seasoned. Your cash upon satisfactory inspection of property and title. Ask Ken Templeton.
K. L. Templeton, Realtor
2339 Orchard Lake Rd. FE 4-4563

EQUITABLE SOCIETY FARM LOANs on good properties ½ acre or more with 100 ft. frontage.
B. D. Charles 1717 S. Telegraph
FE 4-0521 Eves. FE 5-8891

CONTRACTS WANTED
Clark Real Estate, 1362 W. Huron. FE 4-0402 or FE 4-4813. Ask for Mr. Clark.

CASH IN A FLASH

For land contracts, see Augie Johnson in person. 20 years service to satisfied friends and clientele.
A. Johnson
REALTOR
1704 S. Telegraph Rd.
FE 4-2533

CASH FOR LAND CONTRACTS. H. J. VanWelt, 4540 Dixie Hwy. OR 3-1355

OVER $1,000,000

Available to purchase land contracts. Immediate action! Call Realtor Partridge, 1050 W. Huron St. FE 4-3581.

SHOP AROUND THEN SEE US TO Sell your land contract.
CAPITOL SAVINGS & LOAN CO.
75 W. Huron St. FE 4-0561

CASH
UNLIMITED

For good land contracts, new or seasoned. Reasonable discount, no obligation. Call FE 4-3844 & ask for Ted McCullough—
ARRO REALTY
5143 CASS-ELIZABETH RD.

Wanted Real Estate 32A

CLIENT TRANSFERRED FROM Lansing. Pay up to $15,000 cash for 1-story, 3 bedroom bungalow. Prefers dining room and full basement. Located west or west suburban.

Electronic Engineer transferred from Philadelphia. Pay up to $35,000 for large home with acre or more. Must have four bedrooms, within 30 miles of Detroit.

Reliable client with $8,000 to pay down on 3 bedroom ranch home. Must have basement, 2-car garage, within 30 miles of Detroit. Client 20 years seniority with U.S. government. Would consider brick Colonial. Could raise mortgage for cash deal.

DORRIS & SON REALTORS
WE TRADE WE SELL
752 W. Huron Phone FE 4-1557

TRADE 6 ROOM, 2 BATH INcome. 93 S. Midland, for house or acreage. FE 4-9657.

We Will Buy
Your Equity

Don't lose your home—cash waiting—no red tape. We also need listings. Giroux-Franks, 4395 Dixie Hwy. OR 3-9701

We Buy

SELL & TRADE — List with us for fast and efficient service. We are making deals handling all kinds of trades. Call us today.

L. H. BROWN, Realtor
1362 W. Huron Ph. FE 2-4810
Multiple Listing Service

WILL BUY OR LIST YOUR LAKE property. Purchasers waiting.
R. P. McKINNEY
Office 8800 Commerce Rd.
Ph. PONTIAC EM 3-3311
UN 1-5708

WE HAVE QUALIFIED BUYERS waiting for commercial properties, farms & acreage. A phone call will give you immediate action.

ROY KNAUF
26½ W. Huron St. FE 2-7421

Rent Apts. Furnished 33

1 RM. & KITCHENETTE, $9 PER week. 319 E. Pike.

1 RM. BACHELOR APT. $9 PER wk. 89 State St. FE 2-0566.

1 RM. CLEAN APT. PVT. BATH, utilities. Refined adults only. References. FE 2-3990.

1 - 2 BEDROOM PARTLY FURN. Lakefront apts. 8615 Pontiac Lk. Rd.

1ST FLOOR, NR. MIRACLE MILE. Clean 3 rms. & bath. FE 8-1370

1 BEDROOM APT., UTIL. PAID. Also rent garage. MI 4-8268.

1 RM. APT. 52 NORTON OR CALL FE 5-6782.

1 ROOM KITCHENETTE, PVT. bath and Entr., extra nice and quiet, N. End. FE 2-4376.

1 ROOM KITCHENETTE & PVT. bath. Adults only 290 N. Paddock. Alberta Apts.

1 NEWLY DECOR. LARGE ROOM & kitchenette. Pvt. bath. Adults. 78 Norton.

1 BEDRM. DLX. PVT. ENTR. Ground floor.
BACHELORS

Close to new high school. Ideal for couples or young ladies. New appliances. FE 5-0481.

2 RMS. AND BATH. PVT. ENTR. Child welcome. $12 per week. FE 8-1431.

2 ROOMS, EVERYTHING FURN. Close to downtown. Adults only. FE 2-2390.

2 RMS. AND BATH FOR ONE. $55 a month. West side. FE 4-3946.

2 NICE CLEAN RMS. FIRST floor, Pvt. ent., Util. Washing privileges. Garage. 209 Norton.

2 Rooms, pvt. bath, clean, close in. FE 4-2579.

2 & 3 ROOM APT. SLEEPING room for 3. Reasonable. FE 4-7059

2 CLEAN LARGE ROOMS, UTIL. Ground floor, 2651 Elizabeth Lk. Rd.

3 RMS. & BATH. OAK HEAT, PVT. ent., newly decor. MY 2-4313.

2 ROOMS AND BATH. MURPHY bed. ½ block from bus. Adults only. No drinking. 25 Monroe St. FE 5-2140

2 & BATH, NEWLY DECOR., Util. Open 4 to 5. 24 School St.

2 RMS. CLEAN. CLOSE IN. $12. FE 5-1690.

2 ROOMS, NEWLY DECORATED — Ground floor Pvt. Entr. FE 8-1298 after 6.

2 LARGE RMS. WITH BATH. PVT. ent. Washing facilities. Close to town. Children welcome. $10 per wk. 41 Whittemore. FE 2-0772.

2 RM. & BATH, ALL PVT. 19 E. Howard. FE 5-8588.

2 ROOMS, MODERN LAKE front. Main floor, pvt. ent. OR 3-1375.

2 RMS. WITH TV, ON BALDWIN bus line. Pvt. ent. and bath. FE 2-6102.

2 RM. FURN. APT. UTIL. FOR 1 lady. Employed preferred. $12.50 a wk. 161 W. Howard. FE 2-9004

2 & 3 ROOM INDIVIDUAL MDN. cabins. Furn. All utilities. MYrtle 3-9958. Tru Rustic Cabins. 468 S. Broadway, Lake Orion.

2 BEDRM. CLEAN, WELL FURN. apt. On Cass Lake, until June. FE 5-3169.

2 RMS., LOWER, CLEAN, PVT. ent. Util. Inquire 100 Mechanic.

2 RMS., PVT. ENT. AND UTIL. Clean single man. $12 weekly. FE 5-0019.

3 RM. APT.
FE 4-4878

3 ROOMS, PVT. BATH, GARAGE, $17.00 per week. 42 Augusta St.

3 ROOM APT. ON MAIN FLOOR. FE 8-8839.

3 ROOM MODERN CHILDREN welcome, 6460 Williams Lk. Rd.

3 RMS AND BATH WITH PVT. ent. & bath. Small baby welcome. $20 per wk. Nice, warm and clean. FE 8-1431. Inquire at 340 Baldwin.

3 ROOMS, TILED BATH, GARAGE — Employed couple or 2 men. 1704 Crescent Lake Rd. Near Waterford Twp. Hall.

3 RMS. & BATH. PVT. ENT. Down town. 116 N. Perry. FE 2-6361.

3 RMS & BATH, GAS HEAT. Pvt. ent., newly decor. MY 2-4313.

3 ROOM FLAT, ACROSS STREET from store and bus. $15 week. 231 Osmun St. FE 5-0142.

3 ROOMS, NEWLY DECORATED, also 3 rooms unfurnished. Gas heat. FE 4-2647.

3 PARTLY FURN., LOVELY RMS. Small kitchen, for 2 people. 431 Mt. Clemens St. FE 4-7840.

3 ROOMS & BATH
79 Hill St.

3 RMS & BATH, PVT. ENTR. Close to factories and town. FE 4-0274.

3 ROOMS AND BATH, UPPER. Pvt. Entr., no children. Near Crooks and Auburn. FE 4-6041

3 RM. MODERN APT. PVT. BATH and driveway. Near bus. EM 3-6379.

3 ROOM APT. FURN.
75 Clark

3 ROOM APT., FURN., $15. FE 8-2867.

3 ROOMS & BATH
31 STOWELL

3 ROOM FURN. APT. COUPLE only. 389 Osmun. FE 4-4750.

3 ROOM FURN. APT. PRIVATE bath. Inquire 287 Oakland Ave.

3 LARGE CLEAN ROOMS, UPPER. 36 Norton.

3 RMS. & BATH. CLEAN, WELL furnished. Couple only. $75 mo. FE 5-4032.

3 CLEAN ROOMS
401 S. Jessie St.

3 ROOMS, PVT. BATH AND ENTR. E. Side. FE 5-8683.

4 VERY NICE RMS. & HEAT. 3 Front St. FE 4-4686.

4 ROOMS, ALL PVT., CHILD WELcome. FE 2-5573.

4 ROOM FURNISHED UPPER floor. With utility. 34 N. Midland. FE 2-2455

5 RMS., BATH & UTIL. IN PONtiac. Any time, 12 to 12. MY 3-1664.

$16 WEEKLY. 3 ROOMS. Private bath and entrance, heat and electricity furnished. 1 child or baby welcome. Apply 806 St. Clair.

ATTRACTIVE UPPER, REASONable to right party. FE 8-1804.

BACHELOR APT 2 RMS. AND bath. All util furn. $12 weekly. Call at 288 N. Perry, or FE 4-4821.

BRICK APT. 3 AND ALSO 2 RMS. AND ONE BACHELOR APARTMENT. NICELY FURNISHED. REASONABLE INQUIRE 22 AUBURN AT OFFICE.

Rent Apts. Furnished 33

CLOSE IN LARGE 1 RM. APT. Pvt. ent. Ground floor. FE 3-7212.

CLEAN 2 RMS., FULLY FURnished. FE 4-8612.

CLEAN, SMALL APT. FOR MEN. Pvt. ent. 185 Baldwin.

CHRISTIAN WOMAN ARE YOU looking for small apt. in home? Quiet, no smoking or drinking. Call FE 5-2536.

CLEAN 3 ROOM UPPER, PVT. entr. Girls or couple. FE 8-2806.

FURN. APT. ON 1ST. FLOOR. $18 weekly. 2 blocks from downtown Pontiac. 169 E. Pike St. Inquire at Apt. 1.

FARMINGTON NEW UTILITY 10 Mile Orchard Lk. Shopping Center. GR 4-6685.

HEATED APT. 3 RMS. AND bath. Semi-furn. Pvt. ent. OL 6-9041 before 7 p.m. and OL 1-1206

HOLLYWOOD APTS.

2 Rooms and bath. Partially furnished. Utilities furnished. 114 E. Howard. FE 2-1834

LOVELY 3 RM. APT. STEAM heat, pvt. bath & entr. Util. furn. Couple only. 470 Oakland Ave.

LOWER FRONT 3 ROOMS, UTIL. furn. Adults. 258 Orchard Lake.

OVER 50 FURNISHED AND UNfurnished apts. for rent. Jerry E. Adams & Co. Rental Dept. FE 4-4561.

RELIABLE COUPLE TO BABY sit occasionally, to apply on 2-rm. & bath apt. 3915 Elmhurst, off S. Winding Dr. FE 5-9174.

SHIRLEY APTS. 180 E. HURON St. 2½ rms., furn.

TWO FURNISHED APTS. $55 A month. All utilities furnished. See caretaker Apt. 1, 164 Judson St.

TRAILER FOR RENT ON PONtiac Lake. Call FE 8-1707.

UPPER 3 ROOMS & BATH. ELECtric stove & refrigerator. Small child welcome. FE 2-6935.

UNION LAKE LARGE 3 RMS. & bath, modern apt. building. Everything pvt. EM 3-4285.

WALLED LAKE AREA. 1559 Decker at Pontiac Trail. 4 room Terrace apt. Furnished or unfurnished. Newly decorated. Call KEnwood 1-7778.

WEST SIDE COUPLE ONLY. PVT. bath & ent. All utilities furn. FE 5-2432 until 6 p.m. Call FE 5-2347 after 6.

Rent Apts. Unfurnished 34

1 - 2 BEDROOM. PARTLY FURN. Lakefront apts. 8615 Pontiac Lk. Rd.

1 RM. KITCHENETTE & PVT. bath. Heat, stove & refrig. furn. Adults only. 290 N. Paddock. Alberta Apts.

2 BEDROOMS, 5 RM. APT., GAS heat, low rent. You will like it. 27 Palmer Street.

2 BEDRMS., 5 RM. APT., STOVE & REFRIG. FURN. $85 PER MONTH. APPLY APT. 103, NEXT TO ST. JOSEPH HOSPITAL.

2 BEDROOM APT. UNFURNISHED — 2603 Union Lk. Rd. EMpire 3-0046 or EM 3-4992 after 7:30.

3 ROOMS & BATH. ALL UTILities furnished. Near Pontiac General Hospital. FE 4-4526.

3 ROOM UNFURN. APT., PONtiac Apts. 115 State St.

3 ROOM UTILITY AND BATH. Children welcome. Waterford Apts.

WHITE BROS.
REAL ESTATE
OR 3-1295
5660 Dixie Hwy.
Open Eves. 'til 9 Sun. 10 'til 5.

3 ROOMS, KITCHENETTE, HOT water and gas heat furn. FE 8-0544.

3 ROOMS AND BATH ON GROUND floor Pvt. Entr., utilities furn. $50 month. OR 3-1972.

3 ROOM UPPER PVT. BATH & entr. Utilities furn. 140 N. Telegraph. $15 per wk. OR 3-5037, FE 4-1157.

3 LARGE UPPER WITH TILED bath. 1 of 5 units. Well heated, clean, new stove & refrig. Aruits only, no pets. 47 Charlotte.

3 ROOMS AND BATH. CLEAN. Pvt. Entr. FE 4-0401.

3 ROOMS & BATH, BACHELOR apt., newly redecorated, Silver Lake front, garage, $62.50 plus utilities. OR 3-7414 days, OR 3-6352 eves.

3 ROOMS, PRIVATE BATH AND entrance, Stove & refrigerator. All utilities. No children. Near Crooks & Auburn. FE 5-3971.

3 ROOMS, GAS HEAT, FULL bath, upper. FE 5-8239.

3 RMS AND BATH, PVT. ENT. Util. furn. 1058 Fremont. FE 2-4088.

3 ROOM, CLOSE IN, HEAT AND utilities furnished. Upper, $12; lower, $14 per week. 51 Feneley Court.

3 ROOMS & BATH, $50 MO. FE 4-5908.

3 RM. APT. PARTLY FURN. PVT. ent. and bath. Good location. 285 Whittemore.

3½ ROOMS, NEWLY PAINTED, plenty of parking space. Stove & refrig. furn. Apply 57 Mechanic.

GLORIA APTS.

4 ROOM APT. $65 A MONTH. ALL utilities furn. Ground floor. See caretaker Apt. 1, 164 Judson St.

4 RM. APT., WITH BATH. 2 PVT. entrances, 1 school child welcome. No pets. 596 W. Huron.

4 ROOMS AND BATH. NEWLY decorated, warm. OR 3-1978.

4 LARGE ROOMS UPPER, CLEAN — Light, white. 246½ Orchard Lake. OR 4-3837.

4 ROOM HEATED, 2 BEDROOMS, newly decorated, locker and laundry space. Near shopping center, west side. Pontiac Press Box 26.

4 ROOM UPPER, LARGE screened porch, Elizabeth Lk. privileges, share bath. FE 2-1539.

5 ROOMS AND BATH. HEAT FURnished. Lincoln-Wisner School District. FE 4-6889.

5 ROOMS FIRST FLOOR, CLOSE in. Call FE 2-6663 or FE 2-7734.

5 RMS., TILE BATH, GAS HEAT, near Webster School, $75 mo. Util. extra. Garage Avail. Adults only. Available April 1. FE 5-6410 or FE 2-7271.

5 RM. APT. NEWLY DECORATed. Oil heat. FE 5-0830 or FE 3-9259.

5 RMS. WITH LAKE VIEW, ON Dixie Hwy. Gas heat. MA 5-1244.

5 ROOM DECORATED TERRACE. 298 S.E. Blvd. FE 2-6792.

5 RM. MODERN, 3 BEDRMS. Basement. Yard. Near bus line, schools, stores, churches. OR 3-7175. Days or evenings, OR 3-2414.

6 RM. UPPER HEAT AND HOT water furn. Clean, Children. Good trans. FE 4-9462.

5 RMS. DOWN, PONTIAC, NEWLY dec. Gas heat. Good E. side location. MY 3-1504 after 5 p.m.

5 LARGE RMS. WITH BATH & pvt. ent. Washing facilities. Close to town. $50 per mo., $12.50 per wk. 41 Whittemore. FE 2-0772. Children welcome.

5 RMS. AND FULL BASEMENT. Bath. FE 3-9243

$12.50 WEEKLY. LARGE 3 RMS. and bath. All util furn. Located on Putman off Oakland Ave. FE 4-4821

APTS. UPSTAIRS. 4 ROOMS. BATH. Clean. $60. Euclid St.

M. A. BENSON CO.
549 N. Saginaw St.
FE 4-2521 FE 4-5004

APT. FOR RENT. COLORED. FE 4-7018.

A VERY CLEAN, 4 RM. LOWER, completely pvt. with full tile bath. Auto. heat, softened hot water furn. Near G.M.T. FE 5-2864.

CHADLER AVE., 165. LOWER flat, adults, available March 15th. Parking space. TOwnsend 9-4153.

FRANKLIN APTS.

3 ROOMS AND BATH, IN EXCELLENT CONDITION. INCLUDES AMPLE HEAT, HOT & COLD WATER. AFTER 5 P.M., SEE CARETAKER AT A-75 UNION ST. OR PHONE FE 4-5184, K. G. HEMPSTEAD. 102 E. HURON. FE 4-8284

LOVELY THREE ROOM APT., GROUND LEVEL, COMPLETELY PRIVATE. NEWLY DECORATED. PHONE ORLANDO 3-8202 OR ORLANDO 3-6224.

NEW APTS TO RENT. ABOUT ready for occupancy. Detailed information, phone LIncoln 7-9865 or 2630 Galtin Ave. Royal Oak.

NEWLY DECORATED. 3 ROOM apartment and bath. Near town. Utilities are furnished. No children. FE 4-1932.

FOR CASH IN A HURRY, sell things through Classified Ads. Anything goes! Dial FE 2-8181.

Rent Apts. Unfurnished 34

OVER 50 FURNISHED AND UNfurnished apts. for rent. Jerry E. Adams & Co. Rental Dept. FE 4-4561.

ORCHARD CT. APTS.

19 SALMER ST. — Pontiac's newest modern apartments development. Balcony type, individual entrances, air conditioned. A few 1 bedroom apartments now available. Auto. heat & hot water furnished. Adults only.

Under Construction

TAKING APPLICATIONS for 1 and 2 bedroom apartments for occupancy about April 1st.
FE 8-6918

SHIRLEY APTS.
3 Rooms, Stove and Refrigerator
180 E. Huron.

UPPER 4 RMS. & BATH. UTILities furn. 2 children welcome. $75 per month. FE 4-7473.

Why Pay Taxes

Rent this very nice 6 rm. tile bath apt. Full basement, gas heat, garage, newly decorated. 74 Dwight. FE 4-5082 evenings.

Rent Houses Furnished 35

1 BEDROOM COZY, NEATLY furn. Auto. gas heat supplied. FE 2-4855.

2 BEDROOM, LAKEFRONT, AUtomatic heat. Year-round or until June 1. Ph. ORlando 3-6404

2 BEDROOM, WALLED LAKE. Modern, close to city. Reas. MA 4-2293.

3 BEDROOM HOUSE, MODERN children welcome. OR 3-4163.

3 RMS. & BATH FURN. HOUSE, gas heat, newly decor. MY 2-4313.

4 RM. FURN. HOUSE, MODERN. 30 N. Midland. FE 2-2455

4 & 5 ROOMS, GAS HEAT, CLOSE to town. FE 4-5268.

5 ROOMS. WILL RENT TO REsponsible party. FE 3-9437. After 6, FE 8-1356

5 AND 6 RMS. KEEGO, $40 AND $50. Children welcome. FE 8-3495.

DUPLEX HOME 4 LARGE RM., bath and basement. Gas heat. Positively clean. Close to stores. $120 mo. FE 2-7940. Sundays call before 1.

LAKE ORION. MODERN 1 BDRM. Lake front cottage, util. furn. reasonable. 160 Heights Rd., MY 3-1284.

MODERN 2 BEDRM. HOUSE. Children welcome. Laundry rm. 12 miles from Pontiac. Second street west of Edgewood Golf Club. 3355 Fox. EM 3-4005.

NEAT LITTLE HOME, 1 BEDRM., Bus line. Fenced grounds. Util. supplied. Warm & clean. FE 5-6830.

NEW 2 BEDRM. HOME, MODERN furniture. Crescent Lake. FE 4-6280.

SMALL MODERN HOUSE & APT. 294 Ferry.

WE HAVE 2 & 3 BEDROOM homes for rent. FE 4-4561.

Rent Houses Unfurn. 36

1 BEDROOM HOUSE, CLEAN. FE 8-8880

2 BEDROOM, NEAR ST. BENEdict. 1109 Lakeview

2 BEDROOMS, UTILITY ROOM, modern. Gas heat. Attached garage. Fenced yard. Watkins Lk. priv. Will suit tenant, immediate possession, $75 per month. FE 2-9292 or FE 8-6084.

2 BEDROOM, WALLED LAKE. Modern. Close to city. Reas. MA 4-2293.

2 BEDROOM HOUSE.
EM 3-3474.

2 BEDROOMS, RAMONA TERrace, available March 1st., $75 per month, call FE 4-1559.

2 BEDRMS., UTILITY RM., 2 CAR garage, Upper Straits Lake, $100 References. FE 5-5298.

2 BEDRM. DUPLEX, LIKE NEW. 1 floor gas heat. 98 E. Rutgers. LI 5-1652.

3 BEDROOM, BATH, ON ONE floor. 649 Lounsbury. FE 8-0784.

3 BEDROOM HOME ON E. Walton Rd., $85. OL 2-9761.

3 RMS. AND BATH.
FE 5-9635

3 BEDROOM HOUSE, $65 PER month. 308 Third St. FE 8-1098.

3 BEDROOM, PARTLY FURnished house for lease by the year, on Oakland Lake. OR 3-4374.

3 BEDROOM MODERN, DRAYTON Plains area. Lake Priv., $95 Mo. FE 4-7763 after 4:30.

4 & BATH, NEAR AIRPORT, TO man & wife who will help with lawn & garden. Earn part of rent. OR 3-1943.

4 ROOM HOUSE IN LAKE ORION Crll FE 2-1678

4 RMS. & BATH, UTILITY RM., oil heat, 1 block to stores. F.J. Owens. OR 3-1450.

5 BEDROOM HOME, PARTLY furnished. 3 blocks from town, ½ block from bus. FE 3-9446.

5 AND 3 ROOM HOUSE, MODERN, $55 month. 22 Auburn at rear office.

5 ROOMS, BATH, OIL HEAT. Couple with 1 or 2 children. 3260 Wanamaker, Scott Lake. FE 4-4423.

6 ROOM, IN S.E. SECTION, NR. school and bus line. Call FE 2-2663.

$37 PER MO. 4 ROOM HOUSE. Children taken. 2685 Orchard Lake Ave.

814 SQUIRE LANE IN MILFORD Nearly new brick ranch 3 bedroom, full basement FA heat.
$80 Monthly
Children welcome. Lease required. Call UN 1-8418 Detroit

A 2 BEDROOM HOUSE, 160 N. Roslyn. FE 2-1383 or FE 8-1218.

CLEAN 3 ROOMS AND BATH — Will exchange rent for part time labor. 5420 Brunswick, near Crescent Lake.

CLEAN 4 RM. HOUSE. CHILDREN welcome. FE 8-1495.

DESIRABLE LOCATION. WEST side. Brick 3 bedroom, gas heat, garage, basement, near General Hospital. FE 4-5707.

FIVE RMS. $35 MONTHLY. OWner. P.O. Box 535. Pontiac.

NEW 3 BEDROOM HOUSE. $85 per mo. FE 5-6405.

NEWLY DECOR., MODERN, 1 bedrm. $65. On John R, near S. Blvd. MUlberry 9-1943

DUPLEX HOUSES, LIBERTY & Spokane, 5 rooms, bath. $90 mo.

4 room small houses. Reasonable. $10 per wk. McDonald street.

M. A. BENSON CO.
549 N. Saginaw St.
FE 4-2521 FE 4-5004

LARGE CLEAN GARAGE HOUSE Children welcome. FE 4-9953.

MAE ST., 772. $9 PER WEEK. Pensacola, 836. 2 Bedrms., basement, garage. Inglewood, 871. 2 Bedrms., gas heat. Nearly new.
Jerome Building Co.
FE 5-6767 WE 3-4200
Option to Buy

MODERN, LARGE 4 RM. HOUSE. Oil heat and garage. At Elizabeth Lake. FE 5-2990.

NEWLY DECOR. 3 BDRMS. FIREplace. Garage attached. Lk. priv. Lake Wolverine. Adults. No pets. Ref. Write Pontiac Press Box 119.

RANCH HOME, 2 YEARS OLD. 3 bedroom, 1½ baths. Clarkston - Villa Subdivision. $90 per mo. Call FE 5-5661 between 4:30 & 5:30.

SMALL MODERN 3 RM. HOUSE & bath. Gas heat and gas stove. $45 Mo. OR 3-1410.

SAM WARWICK HAS 2 BEDRM. brick in Sylvan Lake. Gas heat, carport, attic. Both dock & bathing beach priv. $100 with lease. FE 4-5090, FE 2-2105.

UNION LAKE — NEW 2 BEDroom ranch style duplex. Basement. EM 3-4285.

TWO-FAMILY INCOME

5 Rooms and full bath down. Carpeted. With 3 rooms and full bath in upstairs apt. Economical oil heat. Basement garage. All for $110 per month. For appointment, call FE 5-9224.

WILL CONSIDER APPLICATIONS for this 1 floor 3 bedroom modern home on Cass Lake Rd. Has carpeting, full basement and gas heat. $100.

JACK LOVELAND
2188 Cass Lake Rd.
FE 2-4875 FE 4-1661

WEST HURON, NEAR HIGH school. 3 bedrm., oil heat. $85 mo. Paul D. Hammond, Realtor, FE 5-7741.

WE HAVE 2 & 3 BEDROOM homes for rent. FE 4-4561.

WE NEED 2 & 3 BEDROOM homes to rent. Jerry E. Adams Co. Rental Dept. FE 4-4561.

Rent Lake Cottages 36A

2 BEDRM. LAKE FRONT COTtage. Crescent Lake. FE 2-4156.

FOR RENT 3 RM. COTTAGE, ALS 3 rm. apt. unfurn. Lake privileges. Near Waterford. $50 per mo. OR 3-4376.

MODERN 7 ROOM 3 BEDROOM bungalow. Southeast side. Have to see, the inside to appreciate it. $8400. Terms. Colored welcome. By Owner, FE 4-8530.

MODEST MAIDENS By Jay Alan



"But suppose every man in the office is married, then what do I do?"

For Rent Rooms 37

3 RMS. AND BATH FURN. INquire at 33 N. Edith.

AT BUS STOP ATTRACTIVE LGE. front. Master bedroom. Everything for your comfort. FE 5-7332

BUS STOP. PVT. ENTR. HOME privs. 499 W. Huron.

CLEAN, WARM, SLEEPING RMS. FE 4-5641. 350 W. Huron.

HOUSEKEEPING ROOM WITH everything for 1 man. FE 5-4783.

LARGE CLEAN ROOM FOR GENtleman. Pvt. entr. 245 Nelson. FE 4-4373.

MEN & WOMEN ROOMS FOR rent. $6 wk. FE 5-7436.

ROOMS IN QUIET HOME. NEAR downtown Pontiac. $6 per wk. Meals if desired. Write Pontiac Press, Box 69.

WARM ROOM FOR GENTLEMAN. Right downtown. Garage available. FE 2-8820. 41 Pine St.

Rooms With Board 38

1 BOARDER WANTED. NO drinking. Clean room, washing facilities, shower. FE 4-9570. Near Pontiac Motors. 366 E. Tennyson.

1 OR 2 PERSONS. PVT. HOME, warm, quiet, clean & meals. $10 per week. FE 2-7568.

EXTRA CLEAN — HOME STYLE meals. 14 Matthews, FE 5-0377.

MOTHER NEEDS CHRISTIAN boarder. Write Pontiac Press, Box 64.

NICE CLEAN RM. FOR GENTLEman. Good meals. 181 Judson.

ROOM & BOARD FOR MEN. NICE home. FE 2-5842. 53 N. Johnson.

ROOM AND BOARD OR JUST room. 1 block from Sears. Home privileges. Pensioners or elderly people preferred. 20 Newton Place.

Convalescent Homes 38A

CONVALESCENT & NURSING Home care, reasonable rates, doctor on call, state licensed. Pine Cone Nursing Home, 1365 Baldwin. FE 4-6018.

VACANCY FOR 1 MAN OR MAN and wife. Family-style home with good food, good care and reasonable rent. OL 1-5264.

Hotel Rooms 39

HOTEL AUBURN

Rooms by Day or Week
Also 1 or 2 room apartments. Cooking and refrigeration units. 464 Auburn. FE 2-9239

HOTEL ROOSEVELT. CLEAN, neat rms. & apts. Some with TV. By day or week. $10 & up. 125 N. Perry. FE 5-8126.

Rent Office Space 41

200 SQ. FT. OR 450 SQ. FT. ON Elizabeth Lake Rd. New bldg. Parking space. FE 2-2951 or FE 5-2376.

580 SQ. FT. OF OFFICE SPACE in air conditioned building. CAPITOL SAVINGS & LOAN CO. 75 W. Huron St. FE 4-0561

For Rent Miscellaneous 42

LARGE BARN, 25X30, NEAR BUSiness section. 448 Orchard Lk. GR 4-3837.

For Sale Houses 43

MULTIPLE LISTING SERVICE

DORRIS

OTTAWA HILLS BRICK
SALE OR TRADE

Owners are proud of this seven rm. home, but it is just too large for a couple. They are willing to sell or trade on a two bedroom bungalow. North end or west. They have gas-fired steam heat, full bath and half bath, new carpeting, newly decorated. 2½-car garage and other selling appointments.

CASH & EQUITY
TO BUY HOME

This owner has a modern five-room, two story home with exceptional large livable rooms, lovely all tile bath, modern kitchen, full basement, oil heat, 2-car garage. Have equity of $4,000 and some cash to purchase home up to $15,000. They owe $4,950 at $55 month inc. taxes.

OUTSTANDING MEETING
TWO HOMES FOR ONE

Owner will trade these two modern attractive two bedroom bungalows at price of only $11,600 for a small home, preferably with acreage. They are on a lot 50 x 250 in a very nice neighborhood.

DORRIS & SON REALTORS
WE TRADE WE SELL
752 W. Huron Phone FE 4-1557

2 BEDROOM HOME FULL BATH, vacant. Will trade. FE 5-6248

BY OWNER

New 3 bedroom ranch. Storms and screens. Clarkston area. OR 3-3709

For the Large Family

4 bedrm. ranch type home. Large living rm., combined kitchen & utility, bath, oil heat, cement drive & parking area. Large lot, located in new ranch home development at Walled Lk. Convenient to schools, churches & shopping center. Full price $12,300 with $2,000 down.
EMBREE & GREGG
1565 Union Lake Rd.
Union Lake Village
EM 3-4393 or EM 3-3314

$75 DOWN. GI
Lovely 3 medrm. ranch, only 3 to sell with these low terms. Wardrobe closets, oak floors, tile bath, shower doors, lovely kitchen, vent fan, full basement, gas heat. Immediate possession. No payments till May.

EAST TENNYSON — SACRIFICE. This lovely home has been reduced in price. $2,000. 5 rm. house, built in 1950. Plastered walls, oak floors, nicely decorated, full basement, auto. oil heat, water softener, aluminum storms and screens. A real bargain at $8,500 with $2,500 down to a 4 per cent Mtge.

FOR COLORED
$500 Down, low monthly payments, 3 bedrm., spacious living room and dining room. Auto. gas heat, paved street, beautifully landscaped back yard. We have many more with low down payments. Evenings call Rev. Shankle, FE 4-8645.

JIM WILLIAMS
REAL ESTATE & INSURANCE
1218 Baldwin Ave. FE 4-0547

ROY — 3 BEDROOM STARTER home, 100 ft. lot, $200 down. OL 2-1466, OL 1-6412.

3 BDRM. HOUSE, EQUITY $4,500. Will take $2,000 cash. OR 3-8415.

For Sale Houses 43

BUY THEIR EQUITY
$205
Balance easy payments. 3 bedroom face brick, basement. Inquire 289 W. Hopkins.
Jerome Building Co.
FE 5-6767 WE 3-4200

FOUR . . . . . .

Bedrooms. West side location. Immaculate! Dining room, brilliant kitchen, recreation room. Storms and screens. 8 inch lap siding. Insulated. $13,950 with $1,950 Dn.

FOUR . . . . . .

Bedrooms. Pioneer Highlands. Brick, also brick two-car garage. Wall - to - wall carpeting. Landscaped and shaded lot. Sylvan Lake privileges. Full basement, recreation room. Oak floors, plastered walls. Once in a lifetime—$26,500 with $5,000 down or $24,500 cash.

FOUR . . . . . .

Bedrooms. Upper Long Woods. Brick. Two fireplaces, recreation room and bar in basement. 24-ft. living room compliments over 1800 sq. ft. of living space. Enormous kitchen. Location, quality and price cannot be beaten. $21,950 sensible terms.

FOUR . . . . . .

Bedrooms. Drayton Woods. 80x240 ft. site. Excellent Early American design throughout. 2 baths. 24-ft. living room, oak floors, plastered walls. If you are familiar with the location, you will realize this full basement home is an outstanding buy at $19,950. FIRST OFFERING!

Humphries
FE 2-0474 Realtor FE 4-7114
83 N. Telegraph Open Eves.
MULTIPLE LISTING SERVICE

Clarkston

3 bedroom brick with full basement, tiled recreation room in basement, hardwood floors throughout, ceramic tile bath with 292 ft. frontage on a blacktop road. $1,600 moves you in.

SUBURBAN

You can own this very neat 3 bedroom brick home. Hardwood floors. Kitchen with eating space & knotty pine kitchen cupboards. Well landscaped suburban lot. Blacktop road. 1¼ mile north of Drayton Plains. Only $12

For Sale Houses 43

STOUT'S
Best Buys Today

NO ASHES
To carry at this address. There's a brand new oil furnace. Also 3 large bedrooms, living room, dining room and kitchen with loads of cupboards. Full basement with gas hot water heater, and laundry tubs. Everything you could wish for, and only $750 down.

CUTE AND CLEAN
And completely modern, is this 4 room and bath bungalow. Beautiful oak floors, plastered walls, and easy to heat. Large 80 x 100-ft. lot. See it now. Just $525 down.

LAKEFRONT INCOMES
Can you imagine getting 168' frontage on Scott Lake and 4 cottages all furnished for less than $14,000? We have just that bargain. And you had better hurry. And at $2,500 down. No gimmicks here, and honest to goodness steal.

SMALL FARM
With 1,700' frontage on Class A hard surface road, and additional frontage on beautiful river. 41 acres in all, with 6 room and bath house. School bus at door. $22,000 with good terms.

BIG FARM
70 acres in Lapeer County, 30 minutes from Pontiac. 6 room, all modern house with carpeting, drapes and dishwasher included. 3 room tenant house, 2 big barns in good condition. Year 'round stream. All fenced. Now raising beef cattle. $37,000, and terms.

BABY FARM
5 acres and a 5 room and bath home. Built in 1954, needs some interior finishing. Located on hillside parcel with lots of shade trees. On quiet side road. $500 down

6.72 ACRES
Hurry before the price goes up. 1117 feet road frontage assures privacy. Blacktop frontage. All wooded hillside site. Close to Big Fish Lake. $485 down.

Edw. M. Stout, Realtor
17 N. Saginaw St. FE 5-8165
8:30 A.M. TO 6:00 P.M.

BROWN

$10,250 SELL OR TRADE — Modern bungalow, only 3 years old. Located at Williams Lake. Full basement, oil AC furnace, oak floors, large 100 x 150 ft. lot. Will accept free and clear house-trailer, land contract or equity in cheaper home as part payment

$13,500 SELL OR TRADE — Donelson Heights Special. Lovely 3 bedroom semi-bungalow with full basement. Aluminum siding. Oak floors and plastered walls. Will accept cheaper home in trade.

$13,500 SELL OR TRADE — 4 bedroom modern home, just like new. Only 3 years old. Full basement, oil AC furn., 1½-car garage. Large lot. Most home for the money. All large rooms. Streamlined kitchen with built-in oven & range. Can accept cheaper home.

$2,600 DOWN — Elizabeth Lake Estates. Modern bungalow with stairs to large attic. Excellent condition. Large lot. Aluminum S & S. Full basement. Better see this one

WE HAVE — Over 200 to choose from. We make trades of all kinds. Call us.

L. H. BROWN, Realtor
1362 W. Huron Ph. FE 2-4810
Multiple Listing Service

$1,500 DOWN
6 rm. modern. Gas heat, garage, paved street. Handy to stores and transportation.

CUCKLER REALTY
236 N. Saginaw
FE 4-4091
Eves. FE 2-7520 or FE 4-3309

MILLER

CADILLAC ST. Attractive 8 room home. 4 bedrooms, master bedroom down has extra lavatory, large living & dining room, full basement, new oil furnace, fenced yard all in good condition. Total price $8,300. Call for additional details

INCOME — Exc. 3 family that will pay for itself. New 2-car garage. 2 lots. 2 houses. Main house 5 rooms and bath down; 4 rooms and bath up. Full basement, new hot water heater. Also 4 room house always rented. Total rental value $180 per month. You must see this to appreciate.

10 ACRES — West. Well-located near Union Lake. 40 x 60 ranch-type home. This would be an ideal spot for a builder to start a Sub.—at a very nominal cost. 10 1 acre parces all subdivided.

William Miller
Realtor FE 2-0263
1075 W. Huron
Next to Branch Post Office
Multiple Listing Service

4 APT. INCOME FOR COLORED. Bring in $60 per week. $12,950, with $2,000 down. FE 8-1431.

"BUD"

Bloomfield Highlands

Brick ranch. 3 bedrooms, spacious living room with fireplace. Dream kitchen with large dining area. 1½ tile baths. Utility room. Attached garage, patio porch. $21,500 with terms.

Close-in Suburban

Two bedroom brick ranch home with Silver Lake privileges. All rooms oversize. Two Thermopane picture windows, two natural fireplaces, two baths (one ceramic tile), attached two-car garage. Beautiful landscaped grounds. A grand retirement spot. Priced right with terms if desired.

"Bud" Nicholie, Realtor
49 Mt. Clemens St.
Call Mrs. Kelchner
FE 5-1201 or FE 4-8773

RILEY

WOODED AREA
Of land in quiet secluded area, off Sashabaw Rd. Cinder block home with brick front. Full bath, nicely decorated throughout. Only $500 down.

LAKE FRONT
75' of water frontage by 329 deep. Completely finished basement with oil furnace and full bath. Ready to be built on. This is in a good area and priced with only $750 down.

EAST OF TOWN
Near Auburn and Livernois. It's a cozy and cute rancher, with picture window. Just as neat and clean as can be. You should buy this one quickly with $850 down.

BROKER
509 Elizabeth Lake Rd.
FE 4-1157 FE 4-4821

CLARK

$11,380 OFF JOSLYN. 6 room modern, 1 floor bungalow. 3 bedrooms, glassed front porch, dining room, plastered walls, good basement, oil heat, garage. Nice lot.

$12,500 TRADE OR SELL. Three bedroom, 1 floor home. Good condition, large living room, modern kitchen, breakfast nook, basement, automatic oil heat. Lot 230 x 188 feet.

$8,500 ONLY $800 DOWN. Neat 2 bedroom bungalow. West of Pontiac. 3-pc. bath, elec. water heater. Wired for stove, washer & dryer. Oil heat, large lot, fenced rear yard. Vacant.

CLARK REAL ESTATE
FE 4-6492 or FE 4-4813
1362 W. Huron Open Evenings
Multiple Listing Service

$700 DOWN
3 bedroom brick. Basement, oil heat, tile bath. Excellent condition. It's vacant.

$600 DOWN
3 bedroom, 24-ft. living room, tile bath, large closets. Washer, dryer, stove and refrig. included. Vatant.

$600 DOWN
North Suburban. 3 bedroom, tile bath, aluminum storms and screens. Carport. Vacant.

WE BUY & SELL
LAND CONTRACTS

NICHOLIE
& HARGER CO.
33 WEST HURON STREET
OPEN EVENINGS. FE 5-8183

KNUDSEN

Near Silver Lake

3 bedroom brick ranch-type home with attached garage and jalousie windowed family room. Attractive fireplace and many other features. $20,000 with term.

Near Lincoln Jr.

Well-conditioned 7-room and bath home including 3 bedrooms and den. Modern gas furnace, fireplace, and new 1½-car garage are some of the features. Reasonably priced at $12,975 with terms.

WM. H. KNUDSEN
REALTOR 244 S. Telegraph Rd.
FE 4-4516; Eves. 7-9, FE 2-8503

PONTIAC LAKE
New 2 bedroom home. Full bath, hardwood floors, large lot. Across the street from lake. $9,995 with low down payment.

HURON VALLEY
7766 M59, at Pontiac Lake
OR 3-6981
MEMBER WESTERN OAKLAND COUNTY BOARD OF REALTORS

MULTIPLE LISTING SERVICE

House of Charm
the new look is so obvious in this three bedroom home. All spacious and delightful. The fireplace in this perfect living room just invites company. Large well-planned kitchen that is made for easier housekeeping. Two-car garage. Fireplace in recreation. This home is priced to sell and has a large lot. Call MY 2-2821 or FE 4-9584.

Cash Bargain
Two bedroom home that is so clean. Nice size rooms, extra large lot. West side. And only $6,500.

Income Home
For only $7,000. Total price. This is in a good neighborhood and close to stores and bus. Auto. heat. See this now.

Lapeer
Attractive 6 room home. 2 bedrooms and utility. Plaster walls, oak floors, city water and gas. Attached 2-car garage. $11,500 with $2,000 down. Call MY 2-2821.

LAWRENCE W.
GAYLORD
136 E. Pike Open Eves.
FE 4-9584

PONTIAC WATKINS ESTATES
3 bedroom ranch with 12 x 20-ft. living room, kitchen has cupboards to spare. Large wardrobe closets, tile bath, basement, auto. heat. Attached 2-car garage. $13,950. Terms. SEE IT TODAY!

ELIZABETH LAKE FRONT
6 lovely rooms. Beautiful view of lake. Fenced yard. 2-car garage. Good beach. CALL FOR APPOINTMENT

NORTH SIDE
Semi-bungalow. 9 x 18 ft. kitchen, with dining space. Ceramic tile drainboards, also ceramic tile bath. Full basement with recreation space. Gas heat. $12,600; Terms.

FRANKLIN BLVD.
12 rooms, brick, 30 x 17-ft. living room, 15 x 18-ft. dining room, 4½ baths, 2 natural fireplaces, built-in refrigerator, 1½ - car garage. Approx. ½ acre lot. CALL FOR MORE INFORMATION.

Smith-Wideman
REAL ESTATE OPEN EVES
FE 4-4526 412 W. Huron

8 RM. HOUSE, $1,000 FOR EQUITY... furniture and all. FE 5-0437.

Problem
This may be the answer. Here's a spotlessly clean 6 room modern home. Vicinity of Baldwin and St. Michaels Schools. Has full basement, oil heat, 2 car garage. It may be possible for a good responsible party to purchase with approximately $1,000 down.

West Side
In an area of all nice homes of average price, 6 rm. modern bungalow, immaculate in and out, tile bath, oak floors large basement, gas heat. $12,750.

$1,000 Down
3 Family income, $7950. Located on a bus line in a suburban area West of the city, close to lake. Ideal for a couple to get started.

WILLIS M.
BREWER
JOSEPH F. REISZ, SALES MGR.
53-55 N. Parke FE 4-5181
EVES. FE 8-0823

HOYT

INDIAN VILLAGE
$15,950—4 bedroom BRICK in this choice location. A truly excellent value. Large living room with fireplace, dining room 11 x 11, kitchen 8 x 14. 2 Bedrooms down and 2 bedrooms up. FULL BASEMENT. 2 car garage. Call for appt. and more details.

OTTAWA HILLS
$3,000-down—4 bedroom FRAME also in ideal location, exceptionally close to both Webster and Washington Jr. Hi. Living room with fireplace, separate dining room, cheerful kitchen with breakfast nook, 2 bedrooms upstairs. Screened back porch wonderful for summer living. Full basement with GAS HEAT.

HOYT REALTY
FE 2-9640 FE 2-9966
254 S. Telegraph Rd.
Pon-Tel Centre

DREAM HOME
WITH LAKE VIEW AND 7 ROOMS, BUILT-IN BOOKCASE, TV, AND RADIO, FIREPLACE, BREEZEWAY, 1½ CAR GARAGE, LARGE LANDSCAPED LOT, BRICK PATIOS.

JIM WRIGHT
REALTOR
345 OAKLAND AVE. FE 5-9441
OPEN EVENINGS UNTIL 8:30
MULTIPLE LISTING SERVICE

MULTIPLE LISTING SERVICE

Perfect Lake Front
A picturesque view of lake on a secluded landscaped lot with a single slope to 140 ft. lakefront sand beach. 70 foot, center hall plan, Colonial Ranch Bi-Level with interior charm. 6 extra large rooms, Miami porch, 2 tiled baths, 20x24 recreation room with deluxe kitchen for entertaining. Lake water sprinkling system. Truly a fine home. May consider a 5-room brick bungalow in Indian Village in trade.

Elizabeth Lake Estates
Attractive bungalow built in 1955 by L. Smith. 3 bedrooms, all on one floor. Nice basement, gas furnace. New aluminum storms and screens. New carpeting. 1½-car garage with summer porch. Park and lake privileges.

GI Resale—$700 Dn.
Vacant. Newer all brick ranch bungalow with 3 bedrooms and full basement. Oak floors and painted walls. Aluminum storms and screens. Only $700 down plus closing costs. Come to office, we have the key.

JOHN
KINZLER
Realtor
670 W. Huron St. Ph. FE 4-3525

E. J. DUNLAP
CUSTOM BUILDER MODEL NOW $1,000 less than last year's price of $17,600. FE 8-1198

9-4-2
Joslyn Cor. Mansfield
OUR NEW LOCATION

WEST SUBURBAN
3 Bedroom ranch. Excellent kitchen 10x18. Ceramic tile bath, full basement, oil heat. Lot 100x134. Also privileges on Huntoon Lake. Full price only $14,500 with terms.

EAST SIDE
Beautiful 5 bedroom home. Large kitchen, 1½ baths, full basement, 2 car garage with paved drive. Full price $12,500 with terms.

FOR COLORED
10 Room Income. Full basement, gas heat. On paved street. Full price only $8,900 with reasonable down payment.

IVAN W.
SCHRAM
FE 5-9471 REALTOR
OPEN EVENINGS AND SUNDAY
MULTIPLE LISTING SERVICE

ANNETT
OFFERS

Trade?
Owner will take car or equity in land contract as part payment. Nearly new 2 bedroom home, bath, kitchen, and utility. FA oil heat. $9,950.

Payments Reduced
West side. VACANT. Has extra lot, 3 bedrooms, large living room, dining room, kitchen and bath. Basement. $10,000, $1,000 down, $70 per month.

Income
Brick near Eastern Junior High. 5 rooms and bath down. 4 rooms and bath up. Basement, oil heat, 2-car garage, paved dwive. $15,000, $3,250 down, $85 per month.

West Side Brick
Ideal location for children, close to school and bus. 7 rooms and tile bath. Basement with oil steam heat. 2-car garage. $17,500, terms.

Sylvan Lake Front
Roman brick, 3 bedrooms and activities room with fireplace. Screened porch, overlooking Lake. Living room with raised hearth fireplace. Philippine paneling above. Dining ell, wall-to-wall carpeting included. Compact kitchen with laundry space. 1½ tile baths, extra amount of closet and storage space. Thermopane windows. Perimeter oil heat. 2-car attached garage. $34,500, term.

80 Acres—Ranch Home
Frontage on 2 roads. Scenic location near Rochester. Practically new brick ranch home all ultra modern features. Barn for horses and guest cottage. Stream through property. Ideal for estate or subdividing. $49,500, terms.

Roy Annett Inc.
REALTORS
28 E. Huron FEderal 8-0466
Open Evenings and Sunday 1-4

FOR COLORED. 3 BEDROOM home, ¼ - acre lot. Tiled floors. $350 dn. 9301 Big Lake Rd., Clarkston.

MULTIPLE LISTING SERVICE

O'NEIL

TAKE TIME TO LOOK — at this lovely 4 bedroom ranch home in the Sylvan area. Large kitchen and dining space, 1½ bath, carport, all on a beautiful landscaped lot, close to shopping center. Carpeting and drapes will go with this house. This is one of the nicest we have had in this area. Terms.

PROPERTY as nice as this is hard to find. If you've had a small home and wish to go the other way into a very large, 3 bedroom, one story, this may be your answer. The center hall plan is a wife saver. All the family will appreciate the 2 ceramic baths plus washroom "lav." 2 fireplaces, grand basement, breezeway, oversize 2-car garage. Over an acre of ground, lavishly landscaped. So much house for $24,900. By appointment please.

EVERYONE LIKES A BARGAIN — and we really believe this to be one. $8,950 is the price of a well-built, 2 bedroom bungalow. Recreation space in the full basement, auto. heat and hot water. Beautiful shaded lot over 300 ft. deep. Near the new C.A.I. building. Comparison invited.

GOOD RENTAL UNIT — Walking distance of downtown. 9 room house, 3 apartments, with large rooms and separate baths. Full basement, oil heat, 2 car garage. Includes a brick building on back of lot which could be made into an apartment. Priced at $13,950 for a quick sale. Approx. $2,550 down.

HOME OWNERSHIP is both profitable and fashionable. So don't rent! You can own a new 3 bedroom bungalow at a bargain price of $12,000 Solid birch kitchen cabinets, ample table space. Basement easily adapted to recreation. And what better neighborhood could you desire than Elizabeth Lake Estates? You'll be glad you looked.

WHITE LAKE AREA—Just 20 minutes from Lincoln-Wixom plant. This 5 room, 2 bedroom home has a new activities room with natural fireplace and 1½-car, attached garage. All on a nice corner lot one block from lake with privileges. Only $16,500.

RAY O'NEIL, Realtor
262 S. Telegraph Rd. Open 9 - 9
FE 3-7103 OR 3-2028

MULTIPLE LISTING SERVICE

5 BEDROOMS $1500 DOWN

Where can you beat it? North end location close to school, shopping and bus line — perfect for a large family or to rent rooms. Total price $9,950 — of course, CASH TALKS — Only $7,300.

STATE STREET

Large Colonial home remodeled of late to make you stop and look! Can be used as income or large family home. Outside and in you will find California redwood paneling, 2 full baths, oil fired hot water heat, large remodeled kitchen with island snack bar, beamed ceiling and large dining room. The lot is 50x200, also a 2 car garage. Owner leaving state and will sacrifice at $12,500.

SHORT ON PRICE . . .

Long on value. Located in a district of fine homes, this DRAYTON WOODS two bedroom bungalow stands out as an exceptional value for the newlyweds or the retired couple. Quality built and modern to the minute, the price will amaze you. Only $10,500.

DONELSON PARK

Walk to St. Benedict and Donelson School. It's a Colonial with attached breezeway and 2 car garage, 3 large bedrooms, carpeted living room with fireplace, paneled recreation room with built ins galore and fireplace; lake privileges, also. Call to see anytime — we have the key.

Bateman Kampsen
REALTORS FE 4-0528
377 S. Telegraph Eves. & Sun.

Income Property 43A

RANCH HOME
6 ROOMS for owner plus nice 2 bedroom home with separate heat, renting for $75 per month. All on one floor plus basement opening at back on ground level overlooking suburban landscape. 168x300 lot, paved circular drive and more, $21,500. EASY TERMS.

J. R. Hiltz
Realtor
1011 W. Huron FE 5-6181

For Sale Lake Prop. 44

400 FT. FRONTAGE ON SCOTT Lk., total parcel, 6 acres, high and dry. $17,500. E-Z terms, to anyone who wants to build or develope. Room for 20 homes. JERRY E. ADAMS CO. MI 6-9060 or after 5, OR 3-2420

DUNHAM LAKE FRONTAGE lots. Only 17 lots available. Priced from $8,000. Chapin Realtor, OR 3-8982.

SELL OR RENT 2 FAMILY income on Lake Orion. Gas heat. $11,500, $1,500 down, OR 3-6015.

WHIPPLE LAKE, FRONT LOT, 100 x 180. Seal equity $2,000. Balance $3,995.17 on contract. Lot 15 East side of lake. Highly restricted. A. Arnson, 1350 Merkle St., Ortonville. NAtional 7-3871.

For Sale Lots 46

3 LOTS ON CORNER. WARD'S Orchard. Close to Square Lake and Miracle Mile Shopping. FE 8-3674

"Building Sites"
Approved mortgage loans
A good selection
Low as $100 down
LADD'S, INC.
4286 Dixie Hwy. Drayton Plains
OR 3-1231

FLORIDA LOT: $5 DOWN, FULL price only $133. High, dry adjoining city. Close to Daytona Beach. Streets, electricity, phones, churches, schools, shopping. Near ocean and St. Johns river. World's best fishing. Write for FREE photos. I. J. Huysman. Box 826, Orange City, Florida.

LOT 75X187 READY FOR BUILDING. Some on paving. $1500 up. Near Walled Lake stores, schools and churches.
R. I. WICKERSHAM
7195 W. MAPLE MAYFAIR 6-6250.

For Sale Acreage 47

7 ACRES U.S 10 20 MI. NORTH of Pontiac. $7000 cash. Phone Whitmore Lake, HI 9-4012.

SPRING
Will soon be here. See this 12 acres north of Drayton off Sashabaw. Large new 2 bedrm. home. Fireplace, insulated. House not completed, is occupied. $10,500. Terms.
PONTIAC REALTY
737 Baldwin FE 5-8275

SMALL PARCELS
Have some choice 2 to 5 acre parcels close to Clarkston. $1,750 and up. 20 per cent down
CALL
Howard E. Fox
REALTOR
6687 Dixie Hwy., Clarkston
MAple 5-1822

For Sale Farms 48

FOR FARMS AND ACREAGE
Call Rutledge, OR 3-1111, FE 4-0003

NOW IS THE TIME TO BUY THIS 10 acre farm near Pontiac with 5 room modern home, 2 car garage. Many apple trees and ample ground for planting. Here is just the place to spend your idle hours from the shop. At a real bargain, $11,950—only $2,500 down.

Floyd Kent Inc., Realtor
2200 Dixie Hwy. at Telegraph
FE 2-0123 Open 9 to 9
AMPLE CUSTOMER PARKING

TRADE
20 acres. No buildings. 10 miles out of Pontiac. Will take car, housetrailer, or land contract for down payment.
40 ACRES
Located 16 miles west of Pontiac. North of M59. No buildings. $250 per acre. Terms.
SPECIAL
$15,950 full price
40 acres of good sandy loam soil. Tiled. All tillable except 5 acres of timber. Located on black top road, 30 by 40 ft. barn, milk house 50 by 25, laying house 30 by 30, 8 by 24 brooder house. Granary tool shed. Corn crib and 2 car garage. Lovely remodeled 1½ story 8 rm. modern home. 2 bedrm. and bath down. Full basement. Lots of shrubs, trees and flowers. All buildings in good condition. Will trade for equity in a 3 bedrm. home or $3600 down.
Clarence C. Ridgeway
REALTOR
975 Baldwin Ave. FE 4-6203

Sale Business Property 49

5 ACRE Corner. 2 four room homes. Paved Road. Near Lake Orion. Owner transferring. An excellent value at $13,900—Terms.

EXTRA LARGE 10 room modern home on paved road North of Pontiac. Ideal for 2 families or smaller apartments. Garage and 1 acre of land. $20,000 — very easy terms.

H. P. HOLMES, INC.
2531 S. Lapeer Rd. FE 5-2953

CARNIVAL by Dick Turner



"I suppose that life jacket is your clever way of saying you don't think I can pack a water faucet!"

Sale Business Property 49

$750 DOWN
STORE AND LIVING QUARTERS
Located in one of Drayton Plain's hottest spots. This unbelievable value is the key to your future security. 60' commercial frontage. Additional 3 room house also on the property. Immediate possession. Full price $10,950, $95 per month
HOLMES-BARTRAM
4392 Dixie Hwy.
OR 3-1950 Evenings OR 3-3230

HIGHEST OFFER TAKES 150 FT. Dixie Commercial Frontage & Railroad. Class Lake in Keego Harbor, 2 houses as income. Would separate. 2960 Hensman, Keego Harbor.

ZONED COMMERCIAL
NEAR NEW CITY HALL
To settle estate, 4 family income. 169 E. Pike St. On large lot 70x320 ft., must sacrifice quickly. Call Adm., FE 4-6089.

Business Opportunities 51

2 STALL SERVICE STATION WITH living quarters for rent. Very low inventory. 490 M15, Ph. NA 7-9185 or MY 2-5100.

4,000 SQ. FT. WELL-CONSTRUCTED 40 x 100 ft. brick front bldg. On one of Pontiac's main streets. 4,000 ft. paved parking area. Will lease or sell. Reasonable down payment. FE 4-6302.

FOR LEASE, SUNOCO STATION, corner Auburn & Adams. Low inventory. FE 8-8505 or FE 3-9503.

GROCERY WITH SDM & 5 ROOM living quarters on rear of store. 500 ft. from lake with lake privileges. MAple 5-9281.

"LET'S TALK BUSINESS"
Donuts anyone?
Owner will teach you the technique of operating this donut shop on main Pontiac St. This is a franchise arrangement. All equipment is less than 1 year old. Reasonable down payment.

Gas Station - Grocery
Small down payment required for this established business including beer and wine license near Pontiac. Comfortable living quarters included as well as 5 valuable Oakland County acres.

MICHIGAN BUSINESS SALES CORPORATION
JOHN A. LANDMESSER, BROKER
1573 S. TELEGRAPH RD.
FE 4-1582
PARK AT OUR FRONT DOOR

MILK DEPOT WITH STORE. Inquire 446 M15 Ortonville.

Own Your Own Business
Here's an opportunity to earn $10,000-$20,000 annually limited by your ability. $785.00 for initial stock only. Live at home. Be self-employed. One of the most non-competitive businesses in the U.S.A. You must be handy with tools and have the ability to run a business. Also good references. Write about yourself, U.S. P.O. Box 514 Detroit 31, Michigan.

Partridge
IS THE BIRD" TO SEE

Hamburgs
There are big profits to be made here in this "chain type" hamburg grill—good lease on modern white porcelain bldg. with plenty of paved parking. Full price only $5,500

Liquor — Motel
Very attractive liquor bar with owner's 2 bedroom apt. plus new 12-unit motel on U.S. 23, north of Bay City. You can't help but make money here and enjoy yourself while you're doing it. Priced for immediate sale.

REALTOR PARTRIDGE
Businesses thruout Mich.
FE 4-3581 1050 W. HURON
OPEN 'TIL 9

PARTY STORE
LOCATED TROY TWP. Grossed $69,970 in '57. Extremely valuable real estate with living quarters. Everything can be handled for $4,500 plus stock. One of the best.

BEER TAVERN
WITH LUNCHROOM. Excellent location in Pontiac industrial area. Steady trade. Good equipment and lease. Only $13,000 with $5,200 down.

STATEWIDE
Real Estate Service of Pontiac
B. D. CHARLES, REALTOR
1717 S. Telegraph FE 4-0521
Eves. Call MY 3-1681 or FE 5-0364
Royal Oak Area, LI 5-8521

SPACE FOR BEAUTY SHOP, rent cheap. 434 W. Huron.

TRAILER RENTAL AND INCOME
Large house. Exc. cond. 3 apts. plus owner's apt. Located on large commercial lot. Close to downtown. Shows good income. Owner retiring. Will take large late model housetrailer contracts or small house.
Clarence C. Ridgeway
REALTOR
975 Baldwin Ave. FE 4-6203

WE BUY MORTGAGES. HART 10624 W. McNichols, Detroit.

Sale Land Contracts 52

25% DISCOUNT
$6935 CONTRACT, SECURED BY 7 ROOM HOME. PURCHASER HAS 11 YEARS SENORITY. $1735 DISCOUNT, $5200 TO HANDLE
R. J. VALUET, Realtor
345 OAKLAND AVE. FE 5-0693
OPEN EVENINGS UNTIL 8:30
MULTIPLE LISTING SERVICE

SAVE ENERGY, USE WANT ADS! To find a job, place to live or a good used car, see Classified NOW!

Sale Land Contracts 52

$1,000 DISCOUNT
$4,000 TO HANDLE, $50 PER MONTH. 6 PER CENT INTEREST. PURCHASER HAS 15 YEARS AT GMC.
JIM WRIGHT
REALTOR
345 OAKLAND AVE. FE 5-9441
OPEN EVENINGS UNTIL 8:30
MULTIPLE LISTING SERVICE

$1,000 DISCOUNT
ON $5,000 CONTRACT. CONTRACT IS WELL SECURED BY 4 RM. MODERN AND CAR AND ONE-HALF GARAGE. NEW PURCHASER HAS 15 YRS. AT GMC.
JIM WRIGHT
REALTOR
345 OAKLAND AVE. FE 5-9441
OPEN EVENINGS UNTIL 8:30
MULTIPLE LISTING SERVICE

LAND CONTRACT PROTECTION policy. New England Life, OR 3-8982.

Money to Loan 53
(State Licensed Lenders)

BORROW WITH CONFIDENCE FROM HFC
HFC offers modern money service backed by 80 years of experience. Household provides friendly counsel on money matters, and loans up to $500 are made promptly, in privacy, on terms you select. Visit or phone HFC today.
Household Finance Corporation
3½ S. Saginaw, 2nd flr. Kay Bldg.
FE 4-0535

LOANS $25 TO $500
BAXTER & LIVINGSTONE
64 W. Lawrence St. FE 4-1538

Quick Cash
$25 TO $500
On your own signature, auto, or other security. Up to 24 months to repay. Our service is quick, friendly and helpful. Phone FE 5-8121 or visit us at our office.
Home & Auto LOAN CO.
7 N. Perry St. (Corner Pike)

NEED $25 TO $100?
SEE SEABOARD
PHONE FE 8-9661
Seaboard Finance Co.
"Parking No Problem"
1185 NORTH PERRY STREET

GET CASH QUICKLY
Up to $500
Oakland Loan Company
FE 2-9206
202 PONTIAC STATE BANK BLDG.
CASH LOANS to $500

BUCKNER
Finance Co.
Pontiac
Drayton Plains
Walled Lake
Utica

LOANS
$50 TO $500 — $25 TO $500
COMMUNITY LOAN CO.
30 E. LAWRENCE FE 8-0421
FRIENDLY SERVICE

TEAGUE FINANCE CO.
202 N. MAIN
ROCHESTER, MICH.
LOAN $625 TO $500
AUTOS
LIVESTOCK
HOUSEHOLD GOODS
Ph. Rochester, OL 6-0711, OL 1-9701

WHEN YOU NEED
$25 - $500
You can get it quickly on your signature, car or furniture. No endorsers. Payments to suit your budget. We will be glad to help you with your money problems.
STATE
FINANCE CO.
FE 4-1574
702 Pontiac State Bank Bldg.

Mortgage Loans 54

A Mortgage Problem?
We make mortgage loans to meet your requirements. Any property, any amount, prompt service. Also buy land contracts and real estate.
We Buy Equities
CHEFF MRGE. & RLTY. CO.
10 W. HURON ST., PONTIAC
FE 8-8589 Eves. EM 3-0948

LOANS—$600 to $1,500
1. For any purpose, on homes, modern or not, in Oakland County.
2. For home additions or improvements.
3. To rough in or enclose house partly constructed.
4. To build a garage or on a garage home
Apply 209 National Building Pontiac or phone FE 4-4729

Swaps 55

'48 INTERNATIONAL VANNETTE. 1st. class shape. For pony or small horse. West Side Van & Storage, FE 4-4864.

PARTLY FURN. 2 BEDROOM modern home, ½ bl. from nice lake, good beach, for large, late model free & clear housetrailer. EM 3-0818.

PAINT SALE
Of discontinued colors. Rent our sanders and polishers. Complete line of floor finishes & waxes.
BARNES HARDWARE
742 W. HURON

SWAP HAY FOR LIVESTOCK, OR what have you? MA 5-0666.

SOLID STERLING SILVERWARE, for good used car or TV, or will sell. FE 2-4876.

THREE, 40, FT. LOTS, FOUNDATION in, for '55 or '56 pick-up or wagon. FE 4-0493, 6 to 8 p.m.

WILL SWAP EQUITY IN 37 FT. 2 bedrm. housetrailer for down payment on house in Walled Lake or Milford area, or cash for equity. FE 2-7778.

WANTED
Some good, small used pianos.
MORRIS MUSIC
34 S. Telegraph FE 2-0567

WILL SWAP 2 MO. OLD WEIMARANER pups for spray gun or 16mm movie camera. EM 3-0694.

WILL TRADE
Equity in your house or lot for 3 bedroom new brick ranch home. Full basement. Luxury extras.
Jerome Building Co.
FE 5-6767 WE 3-4200

WATER SOFTENER TO TRADE for desk, chrome set, or make offer. EM 3-4029.

For Sale Clothing 56

2 BOY'S SUITS, SIZE 9 AND 12. Like new. 82 Hudson.

BEAUTIFUL BLUSH SATIN WEDding gown and veil. Size 11 to 12. Original price $125, will sell for $45. Call EM 3-3004.

FOR SALE — BOY'S SUIT AND top coat, like new, size 14. $12.50 each. OR 3-8183.

Sale Household Goods 57

5 PC. CHROME SET, $35. Refrig., $35. Automatic washer and dryer, $95 for both. Rotary lawn mower, $25. Gas stove, $15. Complete maple bedroom suite, $75. Space heater, $15. FE 5-2766.

6 YR. CRIB, GOOD CONDITION. $15. FE 2-1247.

7 PIECE LIVING ROOM SUITE. Brand new, davenport & chair, 2 modern step tables, matching coffee table, 2 decorator lamps. All for $99. Pay only $2 weekly. Pearson's Furniture, 42 Orchard Lake Ave.

7 PC. LIMED OAK DINING RM. set, $125. Water softener, $125. EM 3-4029.

9x12 RUG S. WOOL FACE, $15.95. Reversible, $16.50. Imported, $34.95. Axminster, $49.98. Rug pads, $8.95. Pearson's Furniture, 42 Orchard Lake Ave.

17" TV, EXCELLENT CONDITION. $35. FE 8-3788.

9x12 Felt Base Rugs $3.95
BONNY MAID VINYL TILE, 8c
4½-Ft. Wall Tile 25c
RUBBER BASE PAINT, gal. $3.75
GUAR. HOUSE PAINT, gal. $1.95
Syers, 141 W. Huron. FE 4-3064

9 PC. ANTIQUE OAK DINING room set. Good cond. $100. 12 Neome Dr.

10 5-10 CUBIC FOOT UPRIGHT Hotpoint Freezer. Used very good cond. R. B. Munro Electric Co., 1060 W. Huron, Pontiac.

15 CU. FT. AMANA FREEZER. Like new. FE 4-5251.

19 C. FT. AMANA DEEP FREEZE, used 6 mos., assume payments. Balance — $400. OR 3-8246.

19 IN. TV. WILL SELL CHEAP. 241 Going. Eves.

30" GAS RANGE, 3 YEARS OLD. 24" GE electric range. Frigidaire refrigerator, good cond. GE wringer washer.
CRUMP ELECTRIC
3465 Auburn Rd. FE 4-3573

APPLIANCES - DISCOUNT
RCA Whirlpool Supreme dryer, reg. $239; now $169, $2 per wk.
Crosley Deluxe electric range, reg. $269; now $195, $2 per wk.
RCA Whirlpool electric ironer, deluxe model, reg. $269; now $159. Duo-Therm oil heater, Maytag washer. SCHICKS, MY 3-3711.

18 CUBIC FOOT DEEP FREEZE. Like new. $250. OR 3-9777.

ABOUT ANYTHING YOU WANT FOR THE HOME CAN BE FOUND AT L & S SALES. A little out of the way, but a lot less to pay. Furniture & appliances of all kinds. NEW & USED. Visit our trade dept. for real bargains.
24 MONTHS TO PAY
We buy, sell or trade. Come out and look around. 2 acres of free parking. Phone FE 5-9241.
OPEN MON., SAT. 9 TO 6
FRI. 9 TO 9
4 miles E. of Pontiac or 1 mile E. of Auburn Heights on Auburn Rd. M59.

APPLIANCES, HI-FI
FLOOR SAMPLES - DEMO'S.
2-Easy Automatic Washers — Were $229.95 ..... Sale $148
2-Automatic Elec. Dryers — Were $179.95 ..... Sale $ 88
1-30 Gal. Gas Water Heater — Was $89.95 ..... Sale $ 58
2-30" Deluxe Gas Ranges — Were $129.95 ..... Sale $ 88
1-11' Automatic Refrigerator — Was $249.95 ..... Sale $188
2-Magnavox Hi-Fi Consoles — Were $149.95 ..... Sale $ 99
1-Magnavox Radio-Phono Comb. — Was $345.00 ..... Sale $288
WAITE'S
EASY TERMS
Downstairs FE 4-2511

A BUY — SMALL RADIOS, $5 TO $10. FE 5-8755.

APPLIANCE DISCOUNT SALE
Deluxe ironer, like new $49
$149 Norge clothes dryer $118
$129.95 Speedqueen washer $98
$269.95 Norge 10 cu. ft. refrig. $188
Big discounts on TV & HiFi players
Up to 2 years to pay
WAYNE GABERTS
121 N. Saginaw FE 5-6189

AUTO THOR WASHER, $37. 3 burner electric range, only $29. Peer's Appliance, 8161 Commerce Rd. EM 3-4114.

"BARGAIN DAZE"

KELVINATOR REFRIGERATOR Auto. defrost. Freezer below. New in crates. Limited quantity.
REGULAR $549.95
NOW ONLY ... $277.00
THE GOOD HOUSEKEEPING SHOP
Of Pontiac
51 W. HURON ST. FE 4-1555

BABY BED, GOOD COND. STUDIO couch, & chair. FE 4-4719.

BABY BASSINETTE, $5
OR 3-5402

BAKER FURNITURE, EXC. COND. Reasonable. Chest, mirror, wing chair, sofa, lamp tables, cocktail table, 545 Yarboro, Bloomfield Hills, MI 4-9216.

BEDROOM SUITES — SLIGHTLY scratched or marred, newest modern design, in Blond, Platinum grey, Walnut, choice of Panel or Bookcase beds. Come in and see these terrific values and compare with all others. Some sets as low as $89.50. Michigan Fluorescent. 393 Orchard Lake Ave. — 47.

CRAFTSMAN 8" TILT ARBOR TABLE SAW WITH ¾ H.P. MOTOR, SIDE EXTENSIONS, MOTOR MOUNTS AND METAL STAND $95 OR 3-5402

CONLON IRONER, 2 YEARS OLD. Used only 6 mo. $75. EM 3-2978.

COLDSPOT REFRIGERATOR, 6.3 CU. FT. GOOD RUNNING CONDITION, $65 OR 2-5313.

DUNCAN PHYFE DINETTE SET and 4 chairs, $25. OL 2-7101.

DUNCAN PHYFE DAVENPORT, 2 gallery top end tables, FE 4-0765, after 6 p.m.

DUNCAN PHYFE SOFA, GOOD cond., $35. FE 2-5470.

ELECTRIC SINGER. WILL SACrifice. Pay $8.24 mo. April 1st. Mich. Sewing Center, FE 2-3337.

FACTORY REBUILT WATER softener, 1 year guarantee.
CRUMP ELECTRIC
3456 Auburn Ave. FE 4-3573

FREEZERS, UPRIGHT, FAMOUS name brand, last year's models, terrific values, $149.95. While they last. No phone orders please. Michigan Fluorescent. 393 Orchard Lake Ave.

FACTORY REBUILT VACUU

Sale Musical Goods 62

2 BEAUTIFUL UPRIGHT PIANOS $10 monthly Gallaghers Music Store, 18 E. Huron St., FE 4-0566.

ACCORDIONS FROM FACTORY to you. Save 50 per cent and up. New streamlined 120 bass, $179.50 and up. Accessories and taxes not included. Prices subject to change without notice. Home demonstrations. Call collect, LAkeview 7-1520, 19019 Watham, Detroit 5.

BABY GRAND PIANO, DARK mahogany finish, fine tone, FE 4-0659.

BARGAINS

For your band and orchestra students. Rental returns, slight imperfections. Most of them in new condition. Use our rental purchase plan

MORRIS MUSIC

34 S. Telegraph FE 2-0567

CONNSTELLATION CORNET. NEW CONDITION. FE 4-6819.

FLUTE LIKE NEW, $40 OL 2-4847

GUITAR, 4 STRING BANJO AND amplifier. OR 3-5121.

HAMMOND CHORD ORGAN, NEW model, S-6 with percussion Blond. Upholstered bench. $895. OR 3-5951.

PIANO TUNING — OSCAR Schmidt. FE 2-5217

PIANO, SMALL SIZE FOR APT. or trailer. Like new. Sacrifice. FE 4-0249 after 12 noon.

PIANO TUNING, PLAYER REpairing Quitmeyer, OL 6-0571 — OL 2-5030

RETURNED LIMED OAK SPINET organ No down payment if you have good credit. Gallaghers Music Store, 18 E. Huron St. FE 4-0566.

REED ORGAN, VERY OLD, WALnut finish, exc. cond. $169. Call FE 2-0918.

RENT ORGAN OR PIANO, WITH option to buy. All moneys paid will be as a down payment up to 3 yrs. to pay. Gallaghers Music Store, 18 E. Huron St. FE 4-0566.

UPRIGHT PIANO, GOOD COND., $35. FE 4-9904

USED HAMMOND SPINET ORgan Large discount. Gallaghers 18 E. Huron St. FE 4-0566.

WANTED

Some goods, small used pianos

MORRIS MUSIC

34 S. Telegraph FE 2-0567

Sale Office Equipment 63

REMINGTON QUIET RITER typewriter. 1 yr. old. $80. EM 3-4186

Sale Store Equipment 64

NATIONAL CASH REGISTERS. FROM $75 UP. Reconditioned and guaranteed by the National Service Supply Co. Market 4-3975.

NATIONAL CASH REGISTERS — From $128 up Reconditioned and guar. by the National Cash Register Co. Call FE 2-0285. After 5, OR 3-5204.

Sale Sporting Goods 65

KOREAN & INSULATED BOOTS. Sheepskin pants, insulated underwear, hooded coats, wool pants, galoshes.

JOE'S A&N SURPLUS, FE 2-0022

GUNS, MODERN AND ANTIQUE. Buy, Sell, Trade Burr-Shell, 375 S. Telegraph. FE 2-4708.

GUNS — BUY, SELL, TRADE. Manley Leach. 10 Bagley.

MEYERS ALUMINUM BOATS. Mercury motors, complete line of ice fishing tackle and live bait. ANDERSON HARDWARE 2182 S. Telegraph FE 5-9962 Across from Miracle Mile Shopping Center

MARLIN 22 CALIBER RIFLE — 16 shot, bolt action. Like new. FE 4-6997.

NEW FRONTIER COLT 45, AMmunition & cleaning kit. OA 8-2693.

RINK ROLLER SKATES, $11.49 Chicago Deluxe, $13.88. Hydes Chicagos $17.98. Deluxe toe stops, $2.98. Basketball shoes, $3.98. $22.75 Dacron insulated underwear, $14.95. PHILIPS, 79 N. SAGINAW ST.

Sand, Gravel & Dirt 66

A-1 TOP SOIL, CRUSHED STONE, sand, gravel, peat, fill. Earl Howard, EM 3-0531.

A-1 TOP SOIL, CRUSHED STONE, sand, gravel, fill. Lyle Conklin, FE 8-1112 or FE 2-8572

BEACH SAND, AND COW MANURE PHONE FE 4-3371.

EXCAVATING — BULLDOZING. All top soil fill. Gravel, sand. Beaches installed. Snow removal. EM 3-4515.

LOADING GRAVEL DAILY. BALD Mountain Rd. FE 4-3371. Cow manure available.

Wood, Coal & Fuel 67

16, 18 & 2' INCH WOOD. DElivered $5 & up. FE 5-1413.

A-1 SLAB WOOD, REASONABLE FE 5 9031

ASH OAK & MAPLE FIREplace wood. Any size. MY 3-1198.

FIREPLACE WOOD. HARDWOOD, any length desired. Also shade & ornamental trees at reasonable prices. FE 4-1166.

FIREPLACE CANNEL COAL furnace. Fireplace kindling wood. Speedway fuel oil. Oakland Fuel and Paint, 436 Orchard Lk. Ave. FE 5-6159

DRY SLAB WOOD. EXC. FOR fireplace and furnace Del. FE 4-6588

SEASONED SLAB WOOD. DELIVered. EM 3-5933.

Plants, Trees, Shrubs 68

OAKLAND TREE SERV. TRIMming & removal. Free est. FE 7-0045 FE 5-3075.

Pennsylvania Evergreen Seedlings

We have the best for Xmas Trees Pines, Spruces, Firs. Send for listing today.

SCHROTH'S NURSERY

Indiana, Pa.

For Sale Pets 69

4 AKC BEAGLES, 3 MALES AND 1 female. OR 3-7590.

BEAGLE STARTERS, $10. German shepherd, 6 months, $20. Weimaraner 13 months, $30. Cocker spaniel, Black and blond. House broken, $15. Springer spaniel, $15. Irish setter, Male, 1 yr. Beautiful $25. 2 puppies in small mix breed $6 and $8. 3495 19 Mile Rd. Between Dequindre and Ryan

DACHSHUND PUPPY, ALL PET Shop, 55 Williams St. FE 4-6433

FEMALE BOXER FE 5-3561

PARAKEETS, CANARIES, SUPplies 183 Sanderson FE 2-7727

PARAKEETS, CANARIES, CAGES Food. Since 1927—584 Oakland Av

POODLE, LOVELY SMALL SILver Pomeranian male puppies. All AKC Reg. FE 5-0851.

Parakeets Guar. to Talk

Special male babies, $3.89. 25 per cent off on Harlequins & rares. Trained birds $8. 591 4th St. FE 2-4025.

REG. GERMAN SHEPHERD, 6 week old puppies or litter. Reasonable. MArket 4-2650

REDUCING MY STOCK DUE TO illness in family. 20 per cent discount on all birds. Cranes Bird Hatchery 2489 Auburn Rd. FE 4-65

TOY MANCHESTERS

Black & tan 6 weeks old. $35 FE 8-0642.

WEIMARANERS

9 weeks old. AKC stock. 342 N. Main, Romeo. PLateau 2-2255.

Dogs Trained, Boarded 70

DOGS, CATS BOARDED — FE 2-4708. Burr-Shell, 375 S. Telegraph

Hay, Grain & Feed 71

1ST AND 2ND CUTTING OF HAY for sale. Ted Samuel, MElrose 4-5896.

1ST & 2ND HAY, $15 & UP. Straw & lumber, phone MA 5-0666.

1ST CUTTING HAY FOR SALE. OL 6-0756.

FOR CASH IN A HURRY, sell things through Classified Ads.

Hay, Grain & Feed 71

800 CRATES OF CORN, HOG feed. Cheap. MElrose 7-7547, Holly.

500 BALES 2ND CUTTING ALFAlfa hay. Also bright wheat straw. Har-Mar Farms, Oakland 8-2056.

ALFALFA, ALSO TIMOTHY AND alfalfa mixed. $15 per ton at farm. Will deliver. Pine Row Farms, 611 Snow Rd., Lk. Orion or OL 2-3731.

ALL TYPES OF HAY, 1ST & 2ND cutting, corn. No rain. Will deliver. OA 8-2179. Fireplace wood.

FIRST CUTTING BROME & ALfalfa hay, 50c a bale. 1840 W. Long Lake Rd. Bloomfield Hills.

HAY AND STRAW, IN LOAD LOTS MY 3-1182.

HAY & STRAW FOR SALE, 50c per bale. 3951 Joslyn.

For Sale Livestock 72

6 YR. OLD HOLSTEIN ANGUS. Excellent producer. Good family cow. Due March 7. Only $300. MAyfair 6-6250

R. I. WICHERSHAN

7195 W. MAPLE, WALLED LAKE

For Sale Poultry 74

BABY CHICKS, HEAVIES BLOODtested, $10.00 per 100. Why pay more? Order 2 wks. ahead. Send orders to J. Wilson, Rt. 1, Holly, Mich.

BREEDING GEESE

Purebred white Emden Mated pair ready to lay. Pair: $17. Trio, $25. Incubator, $15. 1343 Oxbow Lake Rd., 2 miles north of Commerce.

Sale Farm Produce 75

APPLES, EATING AND COOKING. Glackmore Farms, 1900 Silverbell Rd. OT 1-6484

Sale Farm Equipment 76

1953 SUPER C FARMALL AND Equipment. Like new. MI 6-4729

BOLENS & WHEEL HORSE TRACtor, 3.6 h.p. 6.6 h.p. Snow blowers, used power mowers, gas engines. Evans Equip. 8507 Dixie Hwy. MA 5-7878 or OR 3-7924.

FARM MACHINERY — NEW AND used. Proux Oliver Sales on M24, just north of Oxford.

GARDEN TRACTOR AND ATtachments. Good condition. $100. Rotary lawn mower, $25. FE 5-2766

JOHN DEERE AND NEW IDEA spreaders — new used and fully rebuilt. Davis Machinery, Ph. NA 7-3292.

McCULLOCH CHAIN SAWS. NEW and used. W. F. Miller Garden and Lawn Equipment. 1593 S. Woodward (North of 14 Mi.), Birmingham MI 4-6063

McCulloch Chain Saws

FOR AS LOW AS $167.50

We take trade-ins and give A-Z credit terms.

We have a few good used chain saws on hand.

We also have chain saws for rent.

KING BROS.

YOUR I H DEALER

Pontiac Rd. at Opdyke

FE 4-0734 FE 4-1112

McCULLOCH CHAIN SAWS

Rentals Parts & Repairs

1890 Crooks Rd. MI 6-0446

TARPAULINS — ALL SIZES JOE'S A & N SURPLUS, FE 2-0022

WE GIVE

FACTORY TRAINED SERVICE ON Bolens garden tractors, Jacobsen mowers, Simplicity equip., John Bean sprayers, Wisconsin engines, Briggs & Stratton engines, Clinton engines, J. I. Case equip., Ferguson equip. Fox Harvesters, New Idea machines, Wagner loaders, McCulloch chain saws, misc & other lines.

Houghten & Sons

J. I. Case & Ferguson Dealer

Rochester OL 1-9761

Auction Sales 77

ANTIQUE AUCTION, SATURDAY, March 8th, at 11 a.m. Indoors, chairs, exceptionally good stock. The Corner Shop, Corunna, Mich. Bill and Jeanne Lawson, SAratoga 5-7563 or SAratoga 3-4296

AUCTION FRIDAY MARCH 7, AT 1 p.m. located 1 mile east of South Lyon & ¾ mile south to 22727 Griswald Rd. 1955 AC-WD 45 Tractor with 3X4 Mounted Plow and Cultivator, AC-WD Tractor & 2X14 Plow. AC No. 66 PTO Combine, near new. 1957 New Holland No. 68 Baler, New Idea 4 bar Side Delivery Rake, New Idea 7 ft. Tractor Mower, near new. New Idea Row Corn Picker, 30 ft. Bale Elevator, JD 7 ft. Double Disc., 11 Hole Grain Drill, drags, cultivators, corn planter, 4 rubber tired wagons with grain boxes, Near new, 1000 bales hay, 800 bales straw, 2 bu. Clover seed, etc. Ralph Amos, prop. Bank terms, Floyd Kehrl, clerk. Ed Gottschalk, Auctioneer.

FARM AUCTION SAT. MARCH 8, at 12:30 p.m. 5 miles north of Brighton. 1 mile east on Hyme and ½ mile north to 1222 Maxfield Rd. Complete line of Farm tools, including Farmall Man John Deere "A" Tractors, new M-M Chopper. 28 Dairy & Feeder cattle. Bank terms. Donald and Harold Wilt, Edd Gottschalk, Auctioneer

FARM AUCTION SAT., MARCH 8, 1958, starting 1:00 p.m. Located 2 miles south and 5 miles east of Holly or 1 mile north and ½ mile east of Davisburg at 12410 Ratalee Lake Rd. 12 head top grade Holstein cows, fresh or due soon; 1 Guernsey cow, 3 Holstein heifers, 1 Holstein bull, 1 yr.; 1949 John Deere 3 tractor (overhauled and painted); power tool plow. Other farm machinery, quantity hay and grain. Mrs. Earl Fisher, prop. Vernon State Bank, Clerk. Bob Wiles, auctioneer. Phone Byron 6261.

WILL SELL COMPLETE HOMES, or odd lots. MY 2-1521.

For Sale Housetrailers 78

27 FT. MODERN CRESTLINER housetrailer. Cheap. MElrose 7-7547, Holly

1957 DETROITER 10X46 DELUXE. Cost $8,000. Sell for $5,000 $2,000 cash and take over payments of $60 mo. 30900 Orchard Lake Rd. at 14 mile Rd. 3rd trailer front row. Lot 63

ALL METAL 1951 33 foot Schultz Sleeps 4. $1,700. Inquire at Sharp's Bar. 2675 Dixie Hwy.

FURNISHED MOBIL HOMES Available on rental payment basis.

TRAILER EXCHANGE

60 S. Telegraph FE 2-3200

WE ARE SOLD OUT OF USED trailers. We need your trailer. We will sell it for 10 per cent on our lot. Holly Marine Coach Sales, 15210 N. Holly Rd., Holly. MElrose 4-6771

50 FT., 10' WIDE WEDGEWOOD Custom built, all electric kitchen 10 x 8 bath. FE 8-3674.

DETROITER PONTIAC CHIEF

PONTIAC CHIEF

For 1958

IS ELEGANT

LUXURY LIVING

AT MODEST PRICES

When looking for the finest it's the fabulous Pontiac Chief, the mobile home that is designed with you in mind. We welcome your inspection. Top trade-in allowances. Also a large selection of good used mobile homes at bargain prices

Bob Hutchinson

Mobile Homes Sales Inc.

4301 Dixie Highway (US. 10)

DRAYTON PLAINS

4 miles North of Pontiac

OR 3-1202

OXFORD TRAILER SALES

Zimmer - General

Great Lakes

Gardner - Holly

BRAND NEW

45' F.K., 2-BDRM., 10 W.

ONLY $3,995

35 others to pick from. We trade, sell or rent. Bottle gas & trailer supplies. 1 mile south of Lake Orion, on M-24. MY 2-0721.

TRAILER EXCHANGE

MOBILE HOMES

Anderson - Regal

Silver Dome - Palace

35' 10' WIDE LOW AS $3,995 OTHERS IN COMPARISON

10# models available in 1, 2, or 3 bedrms. 8 and 10 wide.

Bottle Gas

Parts and Supplies

60 S. Telegraph FE 2-3200

Open Eves. & Sun. P.M.

Rent Trailer Space 79

MOBILHOME ESTATES. MODERN Lake front and playground. EM 3-2661.

OXFORD MOBILE MANOR FOR those who want the best. Base rate only $6.13 weekly. 2 miles east of Oxford on Lakeville Rd. OA 8-3022.

PARK AT PARKHURST

Where living is a vacation—72 lovely acres includes a private lake with good swimming, good schools Club house and tornado shelter. Only 15 minutes to Pontiac. Also trailer sales. Base rate $20. Phone MYrtle 2-4611.

Auto Accessories 80

1955 DODGE COSMOPOLITAN Continental kit. OR 3-8916.

1952 OLDS FOR PARTS. ALSO Chevrolet powerglide motor. 197 S. Johnson.

BONDED BRAKES

$12.95 for most Fords, Chev., and Plymouths. Contact your

GOODYEAR SERVICE

30 S. Cass FE 5-6123

Ask for Bob Taylor, Service Mgr.

INSTALLED FREE

Mufflers, tail pipes, starters, generators, carburetors, and fuel pumps.

HOLLERBACKS AUTO PARTS

340 Baldwin—FE 8-1431—FE 3-9477

WTD. PARTS FOR '52 OLDS SUper 88. FE 5-1471

For Sale Tires 80A

USED TIRES, $3.50 UP. We buy-Sell. Also whitewalls

STATE TIRE SALES

503 S. Saginaw St. FE 4-0687

NEW TIRES, 670 x 15 BLACK, $10.95 plus tax, exchange; New White walls, 670 x 15, $13.95 plus tax, exchange; New tire guarantee. State Tire Sales, 503 S. Saginaw. FE 4-0687

STANDARD BRAND NEW TIRES traded in on General Safety Tires. Up to 50 per cent off. Black or White Walls

ED. WILLIAMS

451 S. Saginaw at Raeburn

Auto Service 81

CRANKSHAFT GRINDING IN THE car. Cylinders rebored. Zuck Machine Shop. 23 Hood Phone FE 2-2563

Sale Motor Scooters 82

CUSHMAN SCOOTERS

ANDERSON SALES & SERVICE

12 S. PADDOCK (at Pike) FE 4-4246

For Sale Motorcycles 83

FOR PARTS & SERVICE ON your Harley Davidson, see Harley Davidson Sales Co., 372 S. Saginaw

For Sale Bicycles 84

1 WHIZZER BIKE WITHOUT MOtor. 2 26" bikes, as is. All three, $20. FE 4-9765, 54 S. Ardmore.

Boats & Accessories 85

19' DEWITT INBOARD, TANDEM trailer. FE 5-6248

1958 CENTURY BOATS

Top Quality Also In

Fiberglas—Plywood—Aluminum

MERCURY OUTBOARD MOTORS

Open 9 to 6 inc. Sunday

INLAND LAKE SALES

FE 4-7121 3127 W. Huron FE 2-6122

BOATS AND MOTOR COMBINATIONS TO FIT ANY BUDGET NEW AND USED. LAY-A-WAY OR TERMS.

Harrington Boat Works

1899 S. Telegraph Road

FE 2-8033 Open Sundays

EVINRUDE MOTORS. 20 PER cent discount on all 1957 models. 1958 model on display. Exceptional bargains on used motors. 1951 Evinrude in excellent condition with remote speed control $165. Used 14 ft. wide beam rowboat $20. See our complete line of boats at Dawson's Sales, Tipsico Lake, 6 miles south of Fenton. Ph. MA 9-2179

IT'S HERE

A new Evinrude 50 hp., V-4. Starflite.

Come in and see the new motors and enter the Evinrude dream boat contest. Win the boat of your choice and a new motor.

We have a limited number of 1957 motors at reduced prices.

Crestliner boats and Gator trailers

Kelly's Hardware, 3994 Auburn at Adams, Auburn Hgts. FE 2-8811

JOHNSON MOTORS

Boats Trailers & Accessories. Everything for the boat.

OWENS MARINE SUPPLIES

396 Orchard Lk. Ave. FE 2-8020

WANTED USED SAILBOAT

Call OR 3-7753

WTD.: SPORTSMAN OR UTILITY inboard, 95 h.p. at least. Cash to buy. MY 3-5642.

Transportation Offered 87

FLY 4 ENGINE AIRLINER TO California $80; Hawaii, $99.10; Ferry Service, Inc. OR 3-1254

TRUCK GOING NORTH, PART load. Either way FE 5-6806

WANTED: STUDENTS TO SHARE RIDE TO OR FROM HIGHLAND PARK JUNIOR COLLEGE IN THE AFTERNOONS, MONDAY THROUGH THURSDAY. LEAVE PONTIAC AT 2:00 p.m., LEAVE HIGHLAND PARK AT 5:30 p.m. CALL FE 5-3898.

CARS FOR CONNECTICUT, PHILadelphia, New York, gas allowance. FE 2-3215, FE 2-5823 after 6 p.m.

Wanted Used Cars 88

ARE YOU TIRED OF "BIG PAYMENTS"?

HOW WOULD YOU LIKE A NICE TRANSPORTATION SPECIAL FOR YOUR EQUITY IN YOUR '54, '55, OR '56 MODEL CAR? ALWAYS 20 OLDER MODELS TO CHOOSE FROM. OPEN 'TIL 10 P.M.

JEROME

"Bright Spot"

Orchard Lake at Cass FE 8-0488

#1 PRICES FOR SCRAP & OLD cars. OR 3-6015.

AS MUCH AS $50 FOR JUNK AND cheap cars. FE 2-2666 days or eves

Bud Shelton Motor Sales

Pays top dollar on late models. Cor. Auburn & E. Blvd. FE 8-9683

CASH

AVERILL'S NEED CARS

Shop it, then bring it here for top dollars

2020 DIXIE HWY.

FE 2-9878 FE 4-6896

H. J. VAN WELT, 4540 DIXIE Hy. Drayton Plains, pays the High Cash Dollar for all late models. Ph. OR 3-1355.

HIGH $$$ PAID FOR JUNKED cars. Joe Arthurs EM 3-9101.

JUNK CARS

FE 8-8755

PVT. PARTY WANTS TO BUY '57 Olds, 4 dr. '56 Chevy in trade. $750 difference. FE 2-1754.

TOP CASH! FOR ANY MAKE OR model. Trade up or down. ECONOMY CARS 22 AUBURN

See M & M Motor Sales

For top dollar on late model cars 2627 Dixie Hwy. OR 3-1603

WE BUY CARS IN ANY CONDITION. FE 8-9157.

WANTED JUNK CARS. FE 5-6079

WTD. USED & JUNKED CARS. Bagley Auto Parts Open Sunday from 10 a.m. to 2 p.m. FE 5-9219.

WE NEED CLEAN USED CARS. Will pay the highest cash dollar. Will trade up or down. See us first.

R & R MOTORS

724 Oakland FE 4-3529

WTD.: SHARP CARS, '49 THRU '54 models. Top dollar paid.

AUBURN MOTORS

CORNER PIKE & EAST BLVD.

Used Truck Parts 89A

USED TRUCK PARTS ALL MAKES AND MODELS HEIGHTS MOTOR SALES

2035 Auburn Ave FE 4-6632

SAVE ENERGY, USE WANT ADS! To find a job, place to live or a good used car, see Classified NOW.

SLICES OF HAM



"That new drummer has quite a beat!"

For Sale Trucks 90

'52 CHEVY PANEL $21.72 PER month. No money down, assume payments. Contact George Million Harold Turner Ford, LI 9-4000.

'53 — '54 — '55

BECK WILSON

Mile, ORTONVILLE, MICH

NA 7-2636

'57 ½ TON PICKUP

FE 5-7686

'54 CHEVY PICKUP EXCELLENT condition. Very special, $595 full price.

Haskins Chev.

6751 Dixie Highway at M15

MAple 5-5071 Open nites 'till 9

54 CHEVY 2 TON DUMP, 3 TO 5 yrd. Box. 8.25x20 tires. FE 8-3980

'53 DODGE ½ TON PICKUP. LIKE new. Low mileage. The Bargain Lot. Birmingham. MI 6-4456.

1950 FORD 6 PANEL, CHEAP. Olive 1-0359.

1956 TON TRACTOR, EQUIPPED to haul house trailers. FE 4-3988.

'52 FORD F-100, ½ TON PICKUP, excellent condition. Tom Bohr Inc. MU 4-5155.

'52 FORD CARRIER $22.52 PER month. No money down, assume payments. Contact George Million, Harold Turner Ford, LI 9-4000.

'51 FORD DUMP $27.25 PER MO. No money down, assume payments. Contac George Million, Harold Turner Ford, LI 9-4000.

'50 FORD F 3 EXPRESS $20.15 per mo. No money down, assume payments. Contact George Million, Harold Turner Ford, LI 9-4000.

'54 FORD ¾ TON PICK-UP. $525, with plates. ORlando 3-1576. Pvt.

1956 FORD ½ TON PICKUP. BEEN used in farm work only. Like new. $968. North Chevrolet Co., Hunter at S. Woodward, Birmingham. MI 4-2735

1952 GMC 1 TON PANEL $350

LARRY JEROME

ROCHESTER FORD DEALER

OL 1-9711

PONTIAC'S TRUCK CENTER

GMC

RETAIL BRANCH

Oakland at Cass

For Sale Cars 91

DRIVE TO

ROCHESTER & SAVE

'55 Ford Victoria $1195

'57 Olds 88 ..... $1995

'57 Rambler wagon $1995

'56 Buick Century Riviera $1795

'56 Studebaker Champ $1295

'56 Chevy 4 dr $1395

'53 Olds Holiday ..... $ 895

'51 Mercury 2 dr. ..... $ 295

'55 Olds 2 dr $1295

'54 Olds 2 dr ..... $ 795

ALL CARS GUARANTEED

HOUGHTEN & SON

YOUR FRIENDLY OLDSMOBILE AND GMC TRUCK DEALER

SEE OUR FOREIGN CARS

Jaguar Austin, Healy, Morris

M.G. Austin, Porsche, Alfa, Romeo

528 N. MAIN, ROCHESTER

OL 1-9761

1955 BUICK, 4 DR. SEDAN, PVT. owner, good cond., white walls, R&H. FE 5-9644 or FE 3-9662.

1953 BUICK HARDTOP, FULLY equipped, 1 owner, $495. MArket 4-3355

'53 BUICK SPECIAL, 4 DR., R&H, Dyna. The kind you like to buy and drive. Only $495

R & H MOTORS

724 Oakland FE 4-3529

FOR QUALITY CADILLACS

Also a fine selection of other clean used cars. It's

Wilson Pontiac-Cadillac

1350 N. Woodward

B'ham MI 4-1930

TRANSPORTATION SPECIALS

1951 Ford, 2 Dr. $145

1949 Chevrolet, 2 Dr. ..... $ 85

1948 Pontiac, sedan ..... $ 65

Roger's Sales & Service

695 Auburn Ave FE 2-9555

"O.K." QUALITY USED CARS AL HANOUTE, CHEV.-BUICK, LAKE ORION, MICH. MY 2-2411.

1957 6 CYL. CHEV. 2 DR. LIKE new. FE 8-8218.

'56 CHEV. CONVERT. V8. POWER Glide. Also '54 Pontiac, 4 dr. Chieftain, 41,000 miles. In good shape. FE 8-9575.

THE BIG LOT

'54 BUICK SUPER

4-dr. R&H, Dynaflow, 2 tone, WW $795.

'53 PONTIAC

Chieftain Deluxe, 2-dr. R&H, WW. $495.

'54 PONTIAC

4-dr. Chieftain Deluxe, R&H, Hydra, WW, $695.

'55 CHEVROLET

4-dr. R&H, Power Glide, 2 tone paint, $945.

'56 FORD CUSTOM

4-dr. Fordomatic, Heater, 2 tone. Very clean, $1,095.

Community Used Cars

804 N. MAIN OL 2-9311

ROCHESTER, MICH.

For Sale Cars 91

Best by Test

'57 Ford 2-Dr. V-8

Blue & Ivory, R&H, low mileage $1377

'55 Plymouth Savoy

2 dr., 2 tone grey, R&H, 1 owner, best by test, only $747

'54 Dodge V-8

Royal, auto. transmission, R&H Power steering, tinted glass, sparkling chrome & shiny finish, only $644

'49 Pontiac 2-Dr.

Sedan, 8 cylinder, Hydra., R&H, good tires, good body, that 2nd car you've been looking for $197

'58 Edsel Citation 4 dr

'58 Edsel Pacer convertible

'57 Ford Fairlane 500

'56 Buick 2 dr. Riviera

'56 Mercury Monterey H top

'54 Buick 4 dr.

'53 Chevy BelAir H top

'53 Plymouth club coupe

'51 Pontiac 4 dr.

'52 Plymouth club coupe

'51 Plymouth 4 dr.

'55 GMC ½ ton pick-UP

RIEMENSCHNEIDER-ENGLEHART

232 S. Saginaw

FE 2-9137

'55 CHEVY LOW MILEAGE. Good condition $795. Or 3-2994

1956 V-8 CHEVROLET BELAIR 2 dr., overdrive, R&H, 1 owner, low mileage. No dealers call. 410 N. Perry

'57 CHEVROLET

BEL AIR 8

CONVERTIBLE

EXCELLENT CONDITION, LOW MILEAGE — $2,250. TERMS, OR WILL TAKE LATE MODEL CAR IN TRADE. MAple 5-1517.

'57 CHEVY, V-8 2-DR., R&H, PG, W-sidewalls, 1 owner. Low mileage. $1595.

R&R MOTORS

724 Oakland FE 4-3529

'52 CHEVY. $175. GOOD COND. Call after 4:30 MAple 5-1889

'51 CHEVY. A-1 MECHANICAL condition. Good body. FE 4-3487.

SPECIALS

'57 Stude. Goldenhawk $2,395

'56 Stude. Classic-Pres. 4 Dr. $1,595

'56 Ford, V8 2 tone, 2 dr. $1,195

'54 Pontiac Hydra. 4 dr. ..... $ 895

Mazurek Motor Sales

Heated inside display

Corner S. Blvd. & S. Sag. FE 4-9587

FACTORY BRANCH

'56 Chevrolet

2 DOOR

Radio & Heater

$1395

PONTIAC RETAIL STORE

65 MT. CLEMENS ST.

FE 3-7117

BEHIND THE POST OFFICE

1955 CHEVY, 2 DR. R & H. ABSOLUTELY NO MONEY DN. Assume payments of $22.32 mo. Call Credit Mgr. Mr. Parks at MI 4-7500. Harold Turner Ford

'56 210 CHEVY R & H. OVERdrive. FE 8-8426

NO MONEY DOWN

1951's; '52's; '53's

Fords; Chevrolets; Plymouths

2 Doors; 4 Doors; Hardtops

As little as $275 or $16 per mo.

JIMMY DeROSE MOTOR SALES

3140 W. Huron

(1 Mile W. of Telegraph)

'55 CHEVY, BEL AIR, 2 DR. 8 Powerglide, two - tone. A one owner. Low mi. Drive it & get our low price of $995.

R & R MOTORS

724 Oakland FE 4-3529

MILTON SEZ SAVE

'55 Mercury Monterey, HT. auto., R&H, whites, pink & black. $1145

'57 Fonterey, 4 dr., HT. full power, like new $2195

'54 Studebaker Commander, V-8, HT. auto., 26,000 actual miles, new tires, 2 tone green. A steal at $795

'51 Ford, V-8, R&H, no rust, sharp $295

'58 Ambassador 275 hp, V-8. $250 down $72.45 mo. $2495 full price.

'57 Rambler wagon, full power, automatic and whites. $250 down. $58.90 month

'57 Mercury wagon. Jet black, whites, full power $1995

'57 Ford Fairlane 500, Ht., full power, light blue, like new $1795

'57 Ford Cntry Sedan, R&H, FOM, sharp $1895

'56 Olds, 98, 4 dr. ht., full power, $1,695

HURRY

Also

'57 Plymouth $1395

'55 Rambler wagon ..... $ 895

'55 Ford, 2 dr. ..... $ 895

'56 Ford $1045

'56 Rambler $1145

'54 Rambler ..... $ 495

'53 Rambler ..... $ 395

'53 Nash ..... $ 395

'53 DeSoto ..... $ 495

'51 Dodge ..... $ 295

'50 Chrysler ..... $ 195

'51 Studebaker ..... $ 49

'48 Pontiac ..... $ 79

'52 Ford Sta. wagon ..... $ 395

SAVE

Birmingham Nash

666 WOODWARD

COMPLETE PARTS & SERVICE

MI 6-3900 JO 4-6790

For Sale Cars 91

'53 Chevrolet 4-Dr.

Very sharp 210. Radio, heater. Powerglide. Whitewalls. Looks good. Runs good. Be sure and try this one. You'll like it.

PEOPLES AUTO SALES

68 Oakland FE 2-2351

ALWAYS A WIDE SELECTION OF LATE MODEL CHEVROLETS TRADED IN ON THE ALL NEW CHEVROLET.

1955 CHEVS ..... $695 & up

1956 CHEVS ..... $995 & up

1957 CHEVS ..... $1395 & up

North Chevrolet

HUNTER AT 8 WOODWARD

BIRMINGHAM MI 4 2735

'51 CHRYSLER 4-DR. STATION wagon. Gyromatic transmission. New tires. A real buy $465

R & R MOTORS

724 Oakland FE 4-3529

'49 CHRYSLER SEDAN, EXCELlent. EM 3-0081 H. Riggins.

'55 DESOTO

FIREDOME SPORTSMAN

2 DOOR—1 OWNER

$275 DOWN

$45 PER MONTH

BRAID

MOTOR SALES

34 YEARS FAIR DEALING

CASS AT W. PIKE ST.

FE 2-0186

SWEPT-WING DODGE

Brand new '58 Dodge 2-dr. sedan, $2,199

DODGE CARS & TRUCKS

STATT'S MOTOR SALES

89 M24 MY 3-2750 Lk. Orion

1958 FORD 500 H TOP DEMO. Fully equipped. Your car will cover dn. payment. Eddie Steele Ford. FE 5-9204.

1954 FORD CUSTOM RANCH WAGon V-8. R&H ABSOLUTELY NO MONEY DN. Assume payments of $27.24 mo. Call Credit Mgr. Mr. Parks at MI 4-7500 Harold Turner Ford.

1953 FORD, VIC. FOM., R&H, ABSOLUTELY NO MONEY DN. Assume payments of $24.80 mo. Call Credit Mgr. Mr. Parks at MI 4-7500 Harold Turner Ford.

1955 FORD 9 PASS. WAGON. V-8. Overdrive, white wall tires. A one-owner beauty. Reduced to $1,096. Bank rates. North Chevrolet Co., Hunter at S. Woodward, Birmingham. MI 4-2735.

57 FORD FAIRLANE, 2 DR., R&H. Fordo. WW. Big Thunderbird motor. Spotless. 12,000 miles. Pvt. $1,800 or best offer. 7053 W. M59. MUtual 4-6551.

1953 JAGUAR. 4 DR. SEDAN. EXC. cond. Radio & heater.

1957 Belair 4 dr. station wagon. V8. Powerglide. Radio & heater. White sidewalls. Like new $1995.

1956 Ford 2 dr. sedan $995

HOMER HIGHT MTRS.

"15 Minutes From Pontiac."

OXFORD, MICHIGAN OA 8-2528

1953 FORD CUSTOMLINE 8 Sharp car. No down payment. Lucky Auto Sales, 193 S. Saginaw. FE 4-2214

'50 FORD. RUNS GOOD. $65 OR best offer. MAyfair 6-1849

HURON MOTOR SALES

ALWAYS A GOOD SELECTION OF USED CARS

952 W. HURON FE 2-2641

'52 FORD, 2 DR., VERY NICE. OR 3-4880

FACTORY BRANCH

'57 Ford

FAIRLANE 4 DOOR H. TOP

Radio & Heater. Ford-O-Matic.

$1980

PONTIAC RETAIL STORE

65 MT. CLEMENS ST.

FE 3-7117

BEHIND THE POST OFFICE

JEROME'S

"Bright Spot"

OFFERS

'49 Ford 2-Dr. ..... $ 89

'40 Ford Sedan ..... $ 125

'51 Chev. Coupe ..... $ 195

'51 Pontiac 2-Dr. ..... $ 495

'51 Nash 2-Dr. ..... $ 265

'52 Buick Sedan ..... $ 345

'52 Chrysler ..... $ 295

'52 Pontiac Sed. ..... $ 495

'53 Hudson ..... $ 295

'53 Dodge ..... $ 445

'53 Ford 2-Dr. ..... $ 395

'53 Ford 4-Dr. ..... $ 595

'53 Chev. 4-Dr. ..... $ 595

'53 Mercury ..... $ 565

'53 Dodge 2-Dr. ..... $ 395

'53 Ford Sedan ..... $ 525

'54 Olds H'top $1295

'54 Mercury 2-Dr. ..... $ 695

'54 Ford Sedan ..... $ 795

'54 Pontiac ..... $ 895

'54 Buick 4-Dr. $1195

'55 Olds H'top $1495

'55 Olds 4-Dr. $1395

'55 Dodge Sedan ..... $ 895

'55 Plymouth ..... $ 795

'55 Olds 4-Dr. $1195

'55 Olds H'top $1595

'55 Plymouth 2-Dr. $ 645

'55 Buick 2-Dr. $1295

'55 Olds Convert. $1595

'56 Buick H'top $1395

'56 Ford 2-Dr. $1295

'56 Olds Coupe $1895

'56 Buick 2-Dr. $1595

'56 Cadillac $2995

'56 Chev. H'top $1395

'56 Chev. Sedan $1395

'56 Buick H'top $1895

'56 Cadillac $2795

'56 Olds 98 ..... $1895

'56 Pontiac Cat. $1695

'57 Cadillac $3895

'57 Cadillac $3995

'57 Cadillac $3795

'57 Cadillac 60 ..... $4195

'57 Olds Sedan $2895

MANY ARE NEW CAR TRADE-INS

MANY MORE TO CHOOSE FROM

JEROME'S

"Bright Spot"

Olds - Cadillac Dealer

Orchard Lake at Cass

FE 8-0488 Open till 10

For Sale Cars 91

1955 OLDS SUPER 88 HOLIDAY sedan, power steering, power brakes $1595

1956 Chevrolet deluxe sedan, excellent condition $1095

1956 Ford Customline 4 dr. wagon. V8. Fordomatic. Power steering. 1 owner $1495

1954 Olds 98 sedan, power steering, power brakes, like new $ 995

1954 Ford V-8 club coupe, Customline series, very nice ..... $ 595

Many More to Choose From

Haskins Chev.

6751 Dixie Highway at M15

MAple 5-5071 Open nites 'til 9

'57 FORD 500 VIC. FORDOMATIC, R&H, $1895. Will consider older car in trade. EMpire 3-6418.

'54 FORD V-8, 4 DR. CUSTOM. Fordomatic.

At 19, Sal Mineo Can Recall Most Unusual Childhood

- - Today's Radio Programs - -

WJR, (760) CKLW, (800) WWJ, (950) WCAR, (1130) WXYZ, (1270) WPON, (1460) WJBK, (1490)

TONIGHT

6:00—WJR, News.
WWJ, News
WXYZ, Wattrick, McKenzie
CKLW, News, Chase
WJBK, News, Don McLeod
WCAR, News, Page
WPON News, Weather

6:30—WJR, Dinner Date
WWJ, Bob Maxwell
WXYZ, Sports
CKLW, News, Chase
WCAR, Page's Party
WPON, Music with Mason

7:00—WJR, Guest
WXYZ, Morgan
CKLW, Lewis Jr.
WJBK, News, Bellboy
WCAR, News, Patrick

7:30—WWJ, 3 Star Extra
WXYZ, Merv. Griffin
CKLW, Album Time
WJBK, Income Tax
WCAR, Patrick

8:00—WJR, Amos 'n' Andy
WWJ, Bet Your Life
WXYZ, M Shorr
CKLW, True Detective
WJBK, News, Bellboy

8:30—WJR, Answer Please
WWJ, Nightline
WXYZ, M. Shorr
CKLW, Harry Lime
WJBK Bellboy

9:00—WJR, Weather
WWJ, Telephone Time
CKLW, Bible
WJBK, News, Bellboy
WCAR, News

9:30—WJR, Music
WWJ, Nightline
CKLW, True Detective
WJBK, Sound Off

10:00—WJR, Symphony
WWJ, News, Music
WJBK, News, Stero Sounds
10:30—WWJ, Guest Star
WJBK, Bellboy
WCAR, News Ace

11:00—WJR, News
WWJ, Bandstand
WXYZ, News, Surrell
CKLW, News, Sports
WJBK, News, Bellboy
WCAR, News
WPON, News, Sports

11:30—WJR, Music
WJBK, U. of D. Mag.

TUESDAY MORNING

6:00—WJR, News, Roundup
WWJ, News, H. Roberts
WXYZ, Fred Wolf
CKLW, Rooster Club
WJBK, Tom George
WCAR, News, Sheridan
WPON, Country Roundup

6:30—WJR, Voice of Agricit.
CKLW, G. Nunn, T. David
WJBK, News, George
WCAR, News
WPON, Spts., Mackinnon

7:00—WJR, News
WWJ, News, H. Roberts
WXYZ, News, Wolf
CKLW, News, Toby David
WJBK, News, George
WCAR, News
WPON, Early Bird Club

7:30—WJR, Music Hall
WXYZ, News, Wolf
CKLW, Sports, David
WJBK, News, George

8:00—WJR, News, B. Guest
WWJ, News Roberts
CKLW, News, David
WJBK, News, George
WPON, News, MacKinnon

8:30—WJR, Music Hall
CKLW, News, David
WJBK, News, George

9:00—WJR, News, Mrs. Page
WWJ, News, F. Elizabeth
WXYZ, Breakfast Club
CKLW, News, David
WJBK, News, George
WCAR, News, Martyn
WPON, News, C Lewis

9:30—WJR, Jack Harris
CKLW, News, M. Labbit

10:00—WJR, Arthur Godfrey
WWJ, News, True Story
WXYZ, Jim Backus
CKLW, News, Mary Morgan
WJBK, News, Reid
WPON America to Knees

10:30—WWJ NBC Bandstand
CKLW, News, Davies
WPON, PHS Workshop

11:00—WWJ, News, Wood
WXYZ, Paul Winter
CKLW, News, Ernie Ford
WJBK, News, Reid
WCAR, News, B. Martyn
WPON, Don MacKinnon

11:30—WWJ, Time for Music
CKLW, News, Davies

TUESDAY AFTERNOON

12:00—WJR, News, Wells
WWJ, News, Maxwell
CKLW, Grant, Livestock
WCAR, News, Thomas
WJBK, News, Reid
WPON, News, MacKinnon

12:30—WJR, Time Out, Music
WXYZ, News, Winter
CKLW, News, Davies

1:00—WJR, Peter L. Hayes
WWJ, News, Maxwell
CKLW, News, Davies
WXYZ, Merv Griffin
WJBK, News, Reid

1:30—WJR, Dr. Malone
WWJ, Harris, Maxwell
CKLW, Heatter, Davies
WCAR, Martyn, Spts.
WPON, C Lewis

2:00—WJR, Wendy Warren
WWJ, News Confessions
WXYZ, Merv Griffin
CKLW, News, Davies
WJBK, News, Reid

2:30—WJR, Cpl. Next Door
WWJ, One Man's Family
CKLW, Shiftbreak, Davies
WPON Don Zee Show

3:00—WJR, Helen Trent
WWJ, News, Matinee
WXYZ, Ed McKenzie
CKLW, Shiftbreak, Davies
WJBK, News, McLeod
WCAR, News, Page

3:30—WJR, House Party
WWJ, Woman in House
WXYZ, News, McKenzie
CKLW, News, Chase
WXYZ, News, McKenzie

4:00—WJR, Parade of Bands
WWJ, News, Deland
WXYZ, Wattrick, McKenzie
CKLW, News, Godfrey
WJBK, News, McLeod
WCAR, News, Page

4:30—WJR, Music Hall
WWJ, Jim Deland
CKLW, News, Chase

5:00—WJR, Philip Lenhart
WWJ, News, Deland
WXYZ Wattrick, McKenzie
CKLW, Spts., Chase
WJBK, News, McLeod
WCAR, Arthur Godfrey
WPON, Music With Mason

5:30—WJR, Music Hall
WXYZ, News, McKenzie
CKLW, News, Chase
WCAR, Sports
WPON, Sports Slants

- - Today's Television Programs - -

Channel 2—WJBK-TV Channel 4—WWJ-TV Channel 7—WXYZ-TV Channel 9—CKLW-TV

TONIGHT'S TV HIGHLIGHTS

6:00 (7) Mr. Danger.
(9) Popeye.
(2) Racket Squad.

6:15 (4) Weather: Eliot.

6:20 (4) Box Four.

6:30 (7) Three Musketeers. Adventure.
(9) Foreign Legion.
(4) Frontier. Western: Innocent Westerner is tagged gunman.
(2) News: LeGoff.

6:40 (2) Weather: Phelps.

6:45 (2) News: Edwards.

7:00 (7) Sports Focus.
(9) Gangbusters.
(4) Death Valley. Adventure: Lone girl on a horse rides from San Francisco to New York.
(2) Badge 714.

7:10 (7) Sports: Wattrick.

7:15 (7) News: Daly.

7:30 (7) O.S.S. Adventure: Agent is "buried alive" to escape Nazis.
(9) Million Dollar Movie. Jeanne Crain, "Apartment for Peggy." ('48).
(4) (Color.) Price Is Right.
(2) Robin Hood. Adventure: Sheriff uses Robin's double in assassin plot to put the blame on Robin.

8:00 (7) Love That Jill. Comedy: Jack tries to make Jill jealous on "triple" date with Army pal — a female sergeant.
(4) Restless Gun. Western: Wealthy rancher thinks visiting daughter is a fake.
(2) Burns, Allen. Comedy: Gracie is the world's most brilliant woman — thanks to hypnotist.

8:30 (7) Bold Journey. Adventure: African desert "forgotten tribes."
(4) Wells Fargo. Western: Agent heads off greedy land grabbers.
(2) Talent Scouts.

9:00 (7) Voice. Met Opera mezzo soprano Rise Stevens.
(9) Town Mayor.
(4) Twenty One.
(2) Danny Thomas. Comedy: Family reunion threatens to turn into clan war.

9:30 (7) Lawrence Welk.
(9) Front Page.
(4) Turn of Fate. Drama: Plane crash on prison grounds gives prisoner (David Niven) chance for daring escape.
(2) December Bride. Comedy: Old Army buddy plays practical joke on Matt.

10:00 (9) Lone Wolf.
(4) Suspicion. Mystery: Dane Clark stars in "The Hollow Man." When Clark finds himself in a sanitarium with amnesia he searches frantically to find the truth about his past. His search leads him to a discovery which imperils his life.
(2) Studio One. Drama: Jackie Cooper plays the "Fair-Haired Boy" in the rough-and-tumble motion picture publicity business.

10:30 (7) Capt. David Grief.
(9) City Detective.

11:00 (7) Soupy's On.
(9) National News.
(4) News: Westerkamp.
(2) News: LeGoff.

11:15 (9) Weather.
(4) Weather: Eliot.
(2) Weather.

11:20 (9) Theater. Ginger Rogers, "I'll Be Seeing You." ('44).

(4) Sports: Parker.
(2) Sports.

11:25 (2) Nightwatch Theater. Robert Young, "Endearing Young Charms." ('45).

11:30 (7) Night Court. Re-enactment of court cases.
(4) Jack Paar. Cornelia Otis Skinner.

TUESDAY MORNING

6:50 (2) Meditations.

6:55 (2) On The Farm Front.

7:00 (2) TV College.
(4) Today.

7:30 (2) Cartoon Frolic.

8:00 (2) Captain Kangaroo.
(7) Cartoon Carnival.

8:30 (7) Big Show.

8:45 (2) Cartoon Classroom.

9:00 (4) Romper Room.

9:25 (2) News.

9:30 (2) Ladies Day.
(4) Amos 'n' Andy.
(7) Our Friend Harry.

9:35 (9) Billboard.

9:45 (9) Nursery schooltime.

10:00 (2) Garry Moore.
(4) Dough-Re-Mi.
(9) Movie.

10:30 (2) Arthur Godfrey.
(4) Treasure Hunt.

11:00 (4) Price Is Right.

11:25 (7) News.

11:30 (2) Dotto.
(4) Truth or Consequences.
(7) Robin and Ricky.
(9) Howdy Doody.

11:45 (7) Noontime Comics.

TUESDAY AFTERNOON

12:00 (2) Hotel Cosmopolitan.
(4) Tic Tac Dough.
(9) Meet Mr. X.

12:15 (2) Love of Life.

12:30 (2) Search for Tomorrow.
(4) It Could Be You.
(7) The Erwins.
(9) Mary Morgan.

12:45 (2) Guiding Light.

1:00 (2) Susie.
(4) Movie.
(7) My Little Margie.
(9) Movie.

1:30 (2) As The World Turns.
(7) Topper.

2:00 (2) Our Miss Brooks.
(7) Movie.

2:25 (4) Faye Elizabeth.

2:30 (2) House Party.
(4) Kitty Foyle.

2:50 (9) News.

3:00 (2) My Hero.
(4) (color) Matinee Theater.
(7) American Bandstand.
(9) Favorite Story.

3:30 (2) Verdict Is Yours.
(7) Do You Trust Your Wife?
(9) Movie.

4:00 (2) Brighter Day.
(4) Queen for a Day.
(7) Bandstand.

4:15 (2) Secret Storm.

4:30 (2) Edge of Night.
(9) Laff Time.

4:45 (4) Modern Romances.

5:00 (2) Detroit Bandstand.
(4) I married Joan.
(7) Sir Lancelot.
(9) Looney Toons.

5:30 (2) Beat the Clock.
(4) Files of Jeffery Jones
(7) Mickey Mouse Club.
(9) Serial Theater.

Pick Students Educator Urges

Overflow at Colleges Foreseen in Few Years Now Being Tackled

By. G. K. HODGENFIELD
AP PEducation Reporter

CHICAGO (AP) — The nation's educators, foreseeing colleges filled to capacity in a few years, today tackled the problem of deciding who shall be admitted and who shall be turned away.

There appeared little or no hope of finding an answer that would please everyone.

A Florida educator summed up his views: "Not all the students who desire to go to college can or should be admitted. Living in a democracy does not in itself confer the right to a college degree. . . . The pressures will become so great that there can be little justification for admitting college students who are not qualified to carry college work successfully."

★ ★ ★

J. B. Culpepper of Florida A&M told the 13th Conference on Higher Education there is no easy way to separate the wheat from the chaff. He said high school grades are probably the best single indication of a student's potential, but that other factors must be considered.

There must be new tests, he declared, to determine a student's intellectual curiosity, his creative ability, his stability and his motivation. Above all, he said, "judgment, common sense and flexibility must prevail."

Culpepper said the nation's college population would double by 1970 — from three to six million, at the same time that parents are demanding more and more that their children be given the best possible education.

To meet what he called the greatest challenge American education has ever faced, he said present institutions must be expanded and new institutions built. New teachers also must be found, he said, and new techniques and methods must be explored.

Find Kidnaping Suspect Dead Near Rouge River

DETROIT (AP) — Gerard Jantzen, 22, of Lakewood, Ohio, wanted for questioning in an Ohio kidnaping, has been found shot to death on Detroit's outskirts.

Police said his body, shot in the head, was found near the Rouge River yesterday. A .38 caliber revolver was found nearby.

Detroit police said they had been asked to watch for Jantzen in connection with the kidnaping of a Lakewood man at gunpoint Wednesday night. The kidnaper forced the man to drive him to Lorain, Ohio, where the kidnaper leaped from the car and fled.

RCA COLOR TV
Sales and Service
SWEET'S RADIO-TV
Open Mon. & Fri. Night
422 W. Huron FE 4-1133

Taught, Advised by Stage Greats

Actor Started Career at 11 in Broadway's 'Rose Tattoo'

By DICK KLEINER

NEW YORK (NEA)—Having just turned 19, Sal Mineo has reached a point in life when he can pause and look back. And, on reflection, he realizes that he had a most unusual childhood.

★ ★ ★

What other kid was taught to water ski by Yul Brynner, learned the facts of life from Eli Wallach, was given a philosophy by Tennesee Williams?

All this came about because of Sal's theatrical career, which began when he was 11 and led a goat across the stage of Williams' "The Rose Tattoo."

Now, of course, Mineo is a hero to the bobby-soxers and, as a matter of fact, a solid young actor who was entrusted with the title role in Cole Porter's first TV musical, "Aladdin," presented recently on CBS.

★ ★ ★

But at 11 he was a complete unknown, hired for "The Rose Tattoo" out of a Bronx dancing school because he looked like "an Italian kid"—which, in point of fact, he was.

BIT OF PHILOSOPHY

Williams liked the boy and told him many things. One philosophy which has stuck was that a man is reflected in what he does—a writer in what he writes, a painter in what he paints, an actor in how he acts.

★ ★ ★

"I was so young," says Sal, "that I used to sit and watch 'The Rose Tattoo' and try to figure out what kind of a man Williams was from what he'd written. I couldn't.

"But that philosophy has become so powerful in me that nowadays I won't show anybody anything I write—I've always liked to write—because I'm afraid people will find out about me from my stories."

Then one day while he was still in "The Rose Tattoo" the star, Eli Wallach, called him into his dressing room. Wallach had had some medical education and Sal's mother, beginning to think it was time for her son to learn the facts of life, had asked him to talk to the boy.

★ ★ ★

"Sal," Wallach said, "I want to talk to you about life and boys and girls."

Sal laughed.

"No, I'm serious," Wallach said. "It's time—"

"Look, Mr. Wallach, I know all about that stuff," He was 11, remember.

"You do?" said Wallach. "Well, then, you tell me."

SOME NEW FACTS

But Wallach ended up telling Sal some things, things he hadn't picked up on the Bronx streets.

★ ★ ★

Later, Sal was in "The King and I" for two years, one year as an understudy, one year actually playing a part.

And Yul Brynner had the 14-year-old boy out to his home on Long Island Sound and made him water ski—it was either that or get a dunking in front of everybody else. So Sal water skied.

And he's learned to love it; now it's one of his big interests. At 19, he's full of interests—writing, water skiing, painting, exercising, acting — and of course, his new red Thunderbird and girls.

★ ★ ★

"Life's going too fast," he says. "When I was a kid I couldn't wait until I was 18 so I could get a driver's license. Now I wish I could have stayed 18 forever."

SEEMS IMPOSSIBLE

He sits wide - eyed on his 19-year-old perch and somehow can't quite imagine himself getting any older.

"I can't see myself as an old man," he says, "or as a father. It just seems impossible that I'll ever get old."

★ ★ ★

Sal dates a lot, sometimes thinking himself in love "for a week or so," but so far nothing serious. He confines his social activities to non-show business girls.

He's been burned, already, by girls who date him because he's a celebrity.

"I've taken a girl out," he says, "and she's nice and I dig her the most. Then I tell her I'm not going to take her to any premieres or parties or things, and she says, "I can go out on dates like that with ANY boy.'"

Other girls, because of his many movie and TV roles as a juvenile delinquent, think of him as that kind, which he's definitely not.

Once, he asked a girl for a date and her mother said she couldn't go out with him—she'd just seen him in a movie, playing a mean JD who cut up a few other kids.

★ ★ ★

"I said to tell her I was just acting," Sal says. "But the mother said nobody could act that mean. I had to be born that way. I said that was the nicest compliment I'd ever gotten."

All these problems will, of course, be ironed out as nature takes its course. Meanwhile, Sal has a lot to look back on—and even more to look forward to.

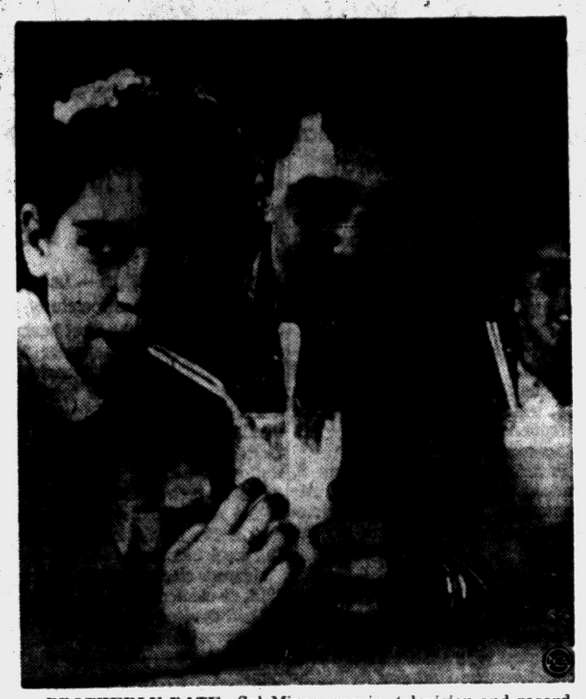

BROTHERLY DATE—Sal Mineo, movie, television and recording star, is tired of ambitious girls who go out with him because he's a show business celebrity. But the 19-year-old actor enjoys escorting his younger sister on a soda date.

Everything Is Fine Now as Florida Warms Up

By EARL WILSON

MIAMI BEACH—Florida's now had four straight days of beautiful weather, and will stand for no insults from Californians about long underwear here in the sunny south.

★ ★ ★



WILSON

Overnight, people are happy. Jokes about the weather, bad taste last week, now are all right. Dean Martin, starring at the American, says, "I came to Florida eight years ago for arthritis. I finally got it yesterday."

The warm weather's got people doing strange things.

Miami Beach had the worst weather in 33 years. Hotels say this year is a loser. But Larry Solloway, reporter for Variety, the show business paper, says:

"They're not losing money. They're only losing profits."

Even a few higher-type hotels have been paying "turkey" to cab drivers (commission for steering customers their way).

★ ★ ★

"They give us the first day's room rent, and if the party stays two weeks we get two days' rent," a hackie willingly explained.

So now everything's wonderful. The women are usually beautiful—they're all wearing money. Dave Barry claims the hotels all have TV in every room—"A sign," he explains, "that says 'Tourists Velcome.'"

THE MIDNIGHT EARL . . . IN NEW YORK . . .

Rock Hudson told playwright William Inge he'd like to do a B'way play . . . **Johnnie Ray** set the fashion—gold suede shoes . . . The subways cancelled posters for "Look Back in Anger"—drawing's too sexy . . . Actress **Jean** ("Bonjour Tristesse") **Seberg'll stay here** to catch up on schooling she missed while movie-making . . . **Polly Bergen has an offer to repeat the Helen Mogan** story on BBC . . . **Bob Hope** recorded two songs with **Bing Crosby** for his "Paris Holiday" album.

★ ★ ★

Elsa Maxwell's record album is a surprise best-seller—40,000 in two weeks . . . A N.Y. radio contest will have a BIG first prize—a date with **Frank Sinatra** . . . The Platters, a rock 'n' roll group, will go to Moscow . . . Desilu Productions will talk to **Jayne Meadows** about a TV series . . . **Tennessee Williams'll** write several plays for the CBS TV series: "Rendezvous."

EARL'S PEARLS: An oldster explained how he reached his 105th birthday: "I started taking vitamins when I was 102." **That's earl, brother.**

(Copyright 1958)

ACROSS
1 Bulgarian money
4 Copper money
8 Medicine bottle
12 First woman
13 Region
14 ——homo!
15 Indian weight
16 Radio audience
18 Things worth little money
20 Undraped figures
21 Tropical plants
22 Incite
24 European river
26 Bewildered
27 Vegetable
30 Mother superior
32 Ancient
34 Throbs
35 Shade of red
36 Female saint (ab.)
37 Bird's home
39 Dollar bills
40 Tardy
41 Superlative suffix
42 Splendor
45 Grow
49 Leisurely walk
51 High priest (Bib.)
52 Comfort
53 Passage in the brain
54 Oriental money
55 Pitcher
56 Turned
57 Drunkard

DOWN
1 For fear that
2 Always
3 True
4 Summons
5 City in Pennsylvania
6 Centaur
7 Make lace edging
8 Change of ——
9 Chilled
10 Measure of land
11 Smaller
17 Hire
19 Discharges
23 Respond
24 Enervates
25 Lie next to
26 Property item
27 Inane
28 Otherwise
29 Fruit drinks
31 Legislative body
33 Eaten away
38 Staid
40 More crippled
41 Turn outward
42 Fencing sword
43 Crop
44 Be unsuccessful
46 Paradise
47 Bread spread
48 Liquid measure
50 Pen point

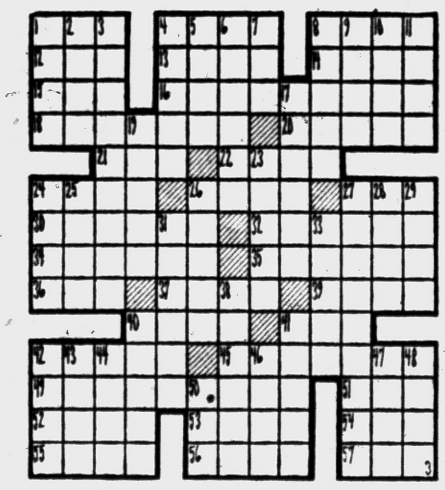

T-V SERVICE
Member of Electronics Assn.
FE 4-1515
C & V ELECTRO MART
158 Oakland
Open Mon., Thurs., Fri. & Sat. 'til 9:00

Bakers' Union to Elect Head

Opposition to J. Cross Slight as Convention Opens in Cincinnati

CINCINNATI (AP) — James G. Cross may run into a fight here to retain his presidency of the scandal-wracked Bakery and Confectionary Workers Union, but the opposition so far looks soft.

The embattled union, ousted by the AFL-CIO on charges of corrupt leadership, opened a special convention here today at which Cross will seek re-election.

A union spokesman said, "The persons who might have opposed Mr. Cross just aren't here," but added that opposition to Cross seems sure to develop.

Cross and Peter H. Olson, acting union secretary - treasurer, were caught up in a legal skirmish yesterday involving Cincinnati bakery workers.

Officials of Cincinnati Local 213—which broke away from the union and joined a new organization set up by the AFL-CIO—said subpoenas were served on Cross and Olson. The subpoenas require them to bring union records tomorrow and give depositions in a court fight over the local's assets.

But a spokesman for Cross said he doubts that service of the subpoenas was legal since they were handed to Olson by an unidentified group.

★ ★ ★

The convention will bring together about 45 delegates representing 100,000 members in 165 locals, according to union figures. Another 2,000 members in 58 locals do not send delegates because of small membership.

The AFL-CIO union claims 96 locals have pulled out of the old organization and joined the new group.

James R. Hoffa, new president of the Teamsters Union, which also was expelled from the AFL-CIO, is slated to address the convention tomorrow.

A union official pointed out that Cross and Hoffa have strengthened a mutual aid agreemnt, reached in early 1955 to deal with jurisdictional disputes and joint organizing drives and committees.

State Benefits Seen in Postal Program

WASHINGTON (AP)—Most of Michigan's 777 post offices will benefit from the proposed two billion dollar building program, Sen. Potter and Rep. Griffin, Michign Republicans, predict.

Following a weekend meeting with Postmaster Gen. Summerfield the Congressmen said, in a joint statement, they urged Summerfield to expedite the program because of Michigan's unemployment problem.

The two also said Summerfield gave them this information:

A 20-million-dollar Detroit post office is under consideration.

A $300,000 enlargement and modernization program at Muskegon is in the blueprint stage.

Construction of post offices at Grand Rapids and Saginaw will begin at once.

Bids are out for post offices at Ann Arbor and Kalamazoo.

Complete Component Hi-Fi
(not just a label)
Custom Intercom, Hi-Fi Systems
• We Repair All Models
• All Work Guaranteed
• Free Estimates
Bloomfield Electronics
OR 3-8582

DO-IT-YOURSELF TUBE TESTER
Open Eves. 'til 9
HAMPTON ELECTRIC
825 W. Huron FE 4-2525

(Advertisement)
Stops Heart Gas
3 Times Faster
Certified laboratory tests prove BELL-ANS tablets neutralize 3 times as much stomach acidity in one minute as many leading digestive tablets. Get BELL-ANS today for the fastest known relief.


Is Your Car Safe for "Closed Window" Driving?
MAKE SURE! INSTALL A SAFE, SILENT
MIDAS MUFFLER
PROTECT YOURSELF! Don't lock-in deadly gas from a leaky muffler!
TAKES ONLY 15 MINUTES by Midas installation specialists to make your car safe.
FREE INSTALLATION—and you pay no more for the world's finest—the Midas muffler.
MUFFLERS, tailpipes, dual exhausts for every car or truck.
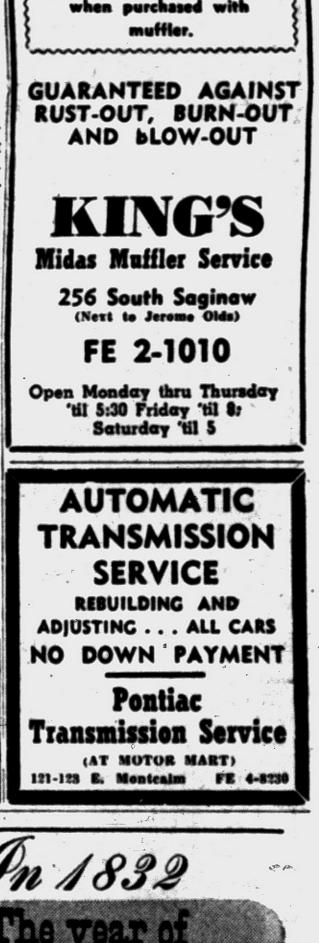

DON'T DELAY! DRIVE IN TODAY
Comfortable Waiting Room
NO CHARGE FOR LABOR on Front or Rear Pipe when purchased with muffler.
GUARANTEED AGAINST RUST-OUT, BURN-OUT AND BLOW-OUT
KING'S
Midas Muffler Service
256 South Saginaw
(Next to Jerome Olds)
FE 2-1010
Open Monday thru Thursday 'til 5:30 Friday 'til 8: Saturday 'til 5

AUTOMATIC TRANSMISSION SERVICE
REBUILDING AND ADJUSTING . . . ALL CARS
NO DOWN PAYMENT
Pontiac Transmission Service
(AT MOTOR MART)
121-123 E. Montcalm FE 4-8230

In 1832
The year of the Telegraph G&W began distilling fine whiskey
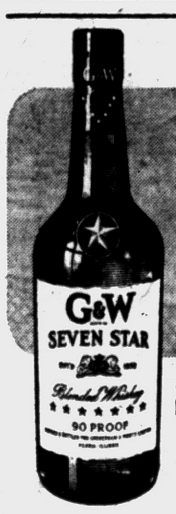

SEVEN STAR
$4.20 FIFTH Code No. 314
$2.65 PINT Code No. 315
BLENDED WHISKEY, 90 PROOF, 37½% STRAIGHT WHISKEY, 6 YEARS OR MORE OLD, 62½ GRAIN NEUTRAL SPIRITS. GOODERHAM & WORTS, LTD., PEORIA, ILLINOIS.

YOU CAN FINISH
HIGH SCHOOL
AT HOME
in your spare time. If you left school, write for FREE BOOKLET — tells you how. P.D.P 3-3
American School—P. O. Box 24
Kensington Dr., Detroit 24, Mich.
Please send me your free 57-page High School Booklet.
Name ..... Age .....
Address .....
City ..... State .....

Electro-Voice
There is a difference in high-fidelity equipment! You can hear it . . . you can see it in Electro-Voice! Widest choice of models. For everything in high-fidelity, there is no finer choice than Electro-Voice. Come in and see our complete E-V line!
McCALLUM & DEAN
409 E. Maple, Birmingham MI 4-5230

(Advertisement)

Science Shrinks Piles New Way Without Surgery

Finds Healing Substance That Relieves Pain, Stops Itching as it Shrinks Hemorrhoids

New York, N. Y. (Special) — For the first time science has found a new healing substance with the astonishing ability to shrink hemorrhoids, stop itching, and relieve pain—without surgery.

In one hemorrhoid case after another, "very striking improvement" was reported and verified by doctors' observations.

Pain was relieved promptly. And, while gently relieving pain, actual reduction or retraction (shrinking) took place.

And most amazing of all—this improvement was maintained in cases where doctors' observations were continued over a period of many months!

In fact, results were so thorough that sufferers were able to make such astonishing statements as "Piles have ceased to be a problem!" And among these sufferers were a very wide variety of hemorrhoid conditions, some of 10 to 20 years' standing.

All this, without the use of narcotics, anesthetics or astringents of any kind. The secret is a new healing substance (Bio-Dyne*)—the discovery of a world-famous research institution. Already, Bio-Dyne is in wide use for healing injured tissue on all parts of the body.

This new healing substance is offered in *suppository or ointment form* called *Preparation H.** Ask for individually sealed convenient Preparation H suppositories or Preparation H ointment with special applicator. Preparation H is sold at all drug counters. Satisfaction guaranteed or money refunded.

*Reg. U. S. Pat Off.

TODD'S SHOE STORE

Footwear for the Entire Family

20 West Huron St.
Pontiac — FE 2-3821

Says Reds Lack Operating ICBM

Air Defense Command Head Believes Threat 'Some Years' Away

WASHINGTON (AP) — Gen. Earle E. Partridge says it probably will be "some years" before the Soviet Union has enough long-range missiles to launch a successful attack against North America.

Partridge, head of the Continental Air Defense Command, said that despite Soviet claims, he does not believe they now have an operational intercontinental ballistic missile.

Partridge and Gen. Thomas S. Power, chief of the Strategic Air Command, participated in a television program surveying air defense.

★ ★ ★

Power said he thinks that even in case of a Soviet ICBM attack, a 15-minute advance warning is "technically feasible." SAC has a goal of getting a third of its bombers into the air within 15 minutes of a warning.

Partridge said the North American civilization could survive even a massive H-bomb attack, although he said it would "take many generations to come back."

★ ★ ★

On another television program, Dr. Edward Teller talked hopefully of the chance of developing hydrogen bombs smaller than the megaton range. A megaton is the power equivalent to that of a million tons of TNT.

Atomic bombs have been reduced in size to permit their tactical use on the battlefield, but H-bombs thus far have been made only with massive power of destruction.

U.S. Steel Pioneer, Former Senator Dies

LOS ANGELES (AP) — Lawrence C. Phipps, 95, an associate of Andrew Carnegie in the steel business and a former U. S. senator from Colorado, died Saturday night.

He was 18 when he joined the Carnegie company in Pittsburgh as a millhand. When it merged with U. S. Steel in 1900 he was one of its top executives. He was only 38 when he retired to Denver as one of the largest individual stockholders in the newly formed giant of the steel industry.

He was elected to the Senate in 1918, re-elected in 1924. Since 1931 he had devoted himself to his business investments.

Historic Fort Celebrates

BALTIMORE (AP) — Ft. McHenry, where Francis Scott Key wrote "The Star-Spangled Banner," celebrates a birthday today. The historic fort actually dates back to 1776 but 33 years ago today it became a national park.

About 1,700 species of plants are found in the Arctic.

SEARS HOME improvement
ROEBUCK AND CO.
EVERYTHING FROM THE FIRST NAIL TO THE LAST DETAIL!
HOME IMPROVEMENT COUNCIL

Aluminum Combination Door & Window Sale

OPEN TONITE 'til 9



You Save $7.07 on Doors This Week at Sears

Combination Door
Regularly at 37.95 **31.88**
3.50 Down

✓Complete With All Hardware

Seal your home with aluminum . . . never needs painting. Complete with hardware and screen insert. Full piano hinge. Fits 30, 32 and 36x80-inch openings.

Combination Windows
Regularly at 16.95 **13.88**

Tilt-Action storm windows of extruded aluminum designed with easy cleaning in mind . . . and sale priced at Sears! Choose standard sizes priced lower!





Automatic Spring Fold Attic Stairway
Reg. $24 **19.88**
Just pull string and automatic spring action folds stairway. Unfinished pine can be painted to match any decor.

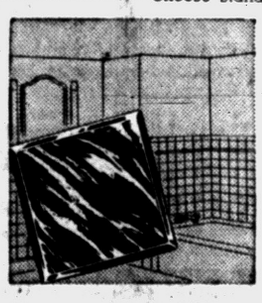

Easy to Keep Clean Plastic Wall Tile
Reg. 39c **34¢ Sq. Ft.**
Beautify old baths and kitchens! Nothing to rust or corrode. In handsome pastel colors. New trim available.



Rubber and Plastic Blend Floor Tile
Reg. 19c **17¢ Ft.**
Easy to apply 9x9-in. tiles have the ruggedness and beauty of vinyl plastic . . . cushiony softness of rubber



Sale! Easy to Apply Asphalt Floor Tile
48-Pc. Ctn. Reg. 2.64 **2.40**
Beauty that lasts . . . patterns go clear through. Ideal for basement. 9x9-in. size.
"C" Colors, Reg. 3.60 . . . . 3.12
"D" Colors, Reg. 4.32 . . . . 3.84



Vinyl Fold Doors in 3 Qualities
"Good" Reg. 8.95 **7.95**
Replace old fashioned doors now. Fits up to 32 in. wide.
Better Door, 32-in. 17.95
Best Door, 30-in. 23.50

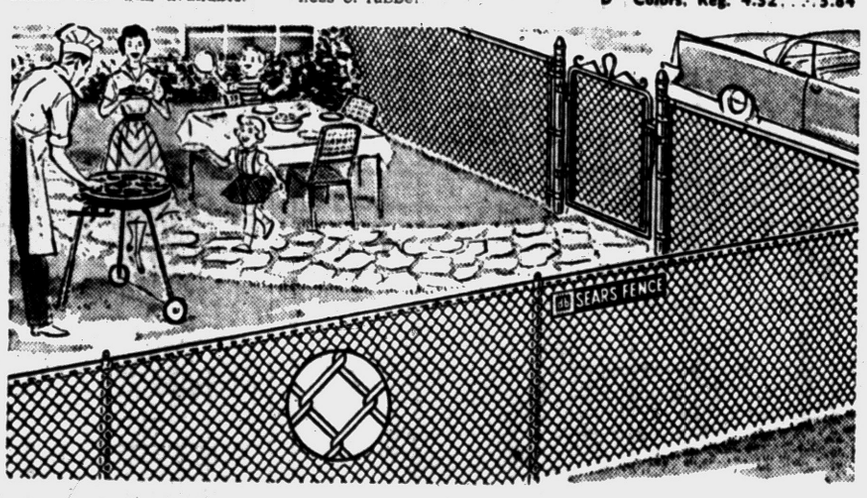



Radio Controlled Garage Opener
Reg. 149.50 **$135**
EASY TERMS
Control garage doors and light from inside your home, car or garage. Just touch a button. Safe and convenient.



CHAIN LINK FENCE
Let our experts install this protective, beautifying fence on your property. Discourages climbing.

Call FE 5-4171

Ask about Sears Modernizing Credit Plan, No Money Down, up to 36 Months to pay.

SEARS 42-INCH Chain Link Fence
Regularly Sells at 32c Per Ft. **27c** Foot

Your children, pets and home deserve the best protection you can give. Our fence is guaranteed high quality zinc galvanized steel. Tough 2-inch mesh comes with knuckled top and barbed bottom. Let Sears experts estimate and install your fence now.

Reg. 1.40 "U" Channel . . 99c; 60c Loop Caps for Channel Post . . 49c

"Satisfaction guaranteed or your money back" SEARS

154 North Saginaw St.
Phone FE 5-4171

SHOP MONDAY AND TUESDAY FOR THESE OUTSTANDING VALUES!

YOUR GUARANTEE OF QUALITY
A&P

YOUR CHOICE
OF ANY OF THESE FINE QUALITY
"SUPER-RIGHT" MEATS

GUARANTEED FRESH
Ground Beef

2 TO 3 LB. RIBS
Spare Ribs

TENDER, NUTRITIOUS
Beef Liver

LB. **49c**

END CUTS
Pork Chops

SKINLESS—ALL MEAT
Frankfurters

CUT FROM YOUNG FRYERS
Chickens Legs

THESE OUTSTANDING VALUES EFFECTIVE MON. & TUES. ONLY

Repeated by Popular Request
A&P's Gigantic Canned Foods Sale!

LOOK WHAT ONE DIME WILL BUY

Your Choice 10c Per Can

Sultana Whole Kernel—16-Oz. Can **CORN**
Iona Brand Diced—16-Oz. Can **CARROTS**
Iona Brand—17-Oz. Can **PEAS**
A&P Brand, Fancy—16-Oz. Can **SAUERKRAUT**
Iona Brand—Cut—16-Oz. Can **GREEN BEANS**
Phillips Whole or Sliced—16-Oz. Can **POTATOES**
Iona Brand—15½-Oz. Can **WAX BEANS**
Contadina—6-Oz. Can **TOMATO PASTE**
A&P Sliced—16-Oz. Can **BEETS**
O. C. Brand Shoestring—2¼-Oz. Can **POTATOES**
Iona Cream Style—16-Oz. Can **CORN**
Seaside Brand—16-Oz. Can **LIMA BEANS**

A&P SOLID PACK, WHITE MEAT
TUNA FISH . . . 3 7-OZ. CANS **79c**

COLDSTREAM BRAND, PINK
SALMON REALLY DELICIOUS 1-LB. CAN **57c**

A&P BRAND HALVES OR SLICED, FREESTONE
PEACHES . . . . . 3 29-OZ. CANS **89c**

SAVE 15c
Make Delicious Lenten Salads

A&P CHUNK STYLE—SAVE 9c
Pineapple . . . 2 20-OZ. CANS **49c**

RISDON'S CREAMY—SAVE 6c
Cottage Cheese 1-LB. CTN. **19c**

FLORIDA SWEET, JUICY, SEEDLESS
GRAPEFRUIT 8 LB. BAG **49c**

JANE PARKER DATE-FILLED
Coffee Cake . . ONLY **29c**

SPECIALLY SELECTED
Halibut Steaks LB. **39c**

A&P BRAND—OUR FINEST QUALITY
Frozen Orange Juice
5 6-OZ. CANS **98c**

Prices Effective Thru Tuesday, March 4th.

THE GREAT ATLANTIC & PACIFIC TEA CO.
DEPENDABLE FOOD RETAILERS SINCE 1859