The Weather
Thursday: Fair
Details page two

THE PONTIAC PRESS

MAKE OVER PAGES

112th YEAR ★★★★★ PONTIAC, MICHIGAN, WEDNESDAY, OCTOBER 27, 1954—42 PAGES ASSOCIATED PRESS UNITED PRESS INTERNATIONAL NEWS SERVICE 7c

New Pontiacs Ready for Public Showing

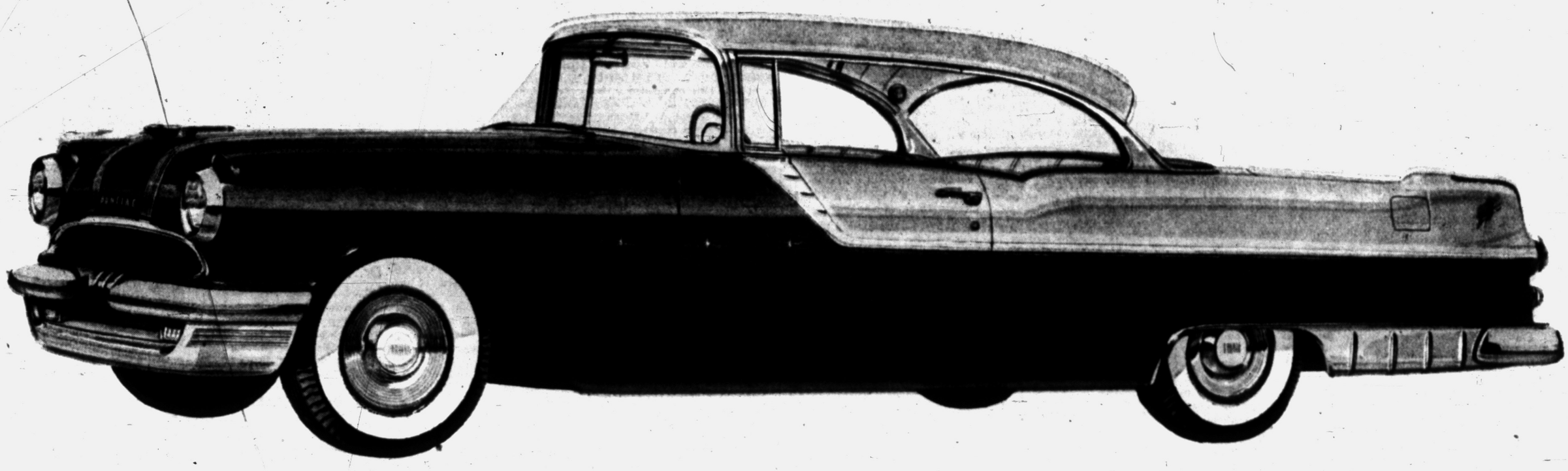

PRESENTING THE 1955 PONTIAC STAR CHIEF CUSTOM CATALINA

Parmenter in Jail Here, Awaits Court Appearance

Appearing worried and dejected, Eugene A. Parmenter, 54, waited in his Oakland County Jail cell today to be arraigned on a larceny by conversion charge.

The former stockbroker for the W. H. Protiva Co. here is accused of misappropriating $175,000 in company funds over a year ago. He was arrested in Oklahoma City Monday and returned here last night by Pontiac Police Chief Herbert W. Straley.

Interviewed in his cell this morning, the bespectacled suspect whose graying hair was cropped short, declined to make further statements until he has obtained a legal counsel.

Asked about the suicide note he sent his wife, Clara, after he left Pontiac, Parmenter said:

"I really intended to drown myself in the lake but I guess I'm a coward."

Parmenter, object of a statewide manhunt after he disappeared during an audit of his

Pictures, Page 2

books, said earlier that he flew his private plane from Pontiac Municipal Airport to his cottage on Crystal Lake near Frankfort.

The suicide note saying "my body will be found in the lake" was sent from there, he said.

Denying reports that the sum he took was $175,000, the suspect said "you don't know the half of it" when asked about alleged "high living" on the stolen funds.

Straley and Capt. Clark M. Wheaton, chief of detectives, said Parmenter appeared more interested in the looks of the new Pontiac car than anything else during the motor trip from Willow Run last night.

The suspect, whose $30,000 Birmingham home and other as-

(Continued on Page 2, Col. 8)

GOP Promises More Work Aid

Secretary Mitchell Pledges 'Any Action Necessary' in Talk

WASHINGTON (AP) — Secretary of Labor Mitchell has pledged "any government action necessary" to boost employment and living standards, carrying out the "prosperity without war" theme to which the Republicans have pitched their campaign to win control of the next Congress.

Following President Eisenhower's lead, Mitchell told a nationwide television and radio audience last night that 1954 has been "the most prosperous peacetime year in our history."

He lashed out at "politicians trying to get your vote by distorting facts and trying to scare you." He said that while there was some prosperity during the 20 years of Democratic administrations, "it was built on the suffering and tragedy of two wars."

The Eisenhower administration has brought about peace and increasingly prosperous times and is working for further economic improvement, he said.

"We are looking forward to more jobs, more production, and a higher standard of living for all Americans," he said.

"We Republicans are committed and determined to keep the people of the United States prosperous and to take any government action necessary to expand employment and have an ever-higher standard of living for all the people of the United States."

An Eisenhower economic speech Monday night and Mitchell's follow-up appeared designed as a one-two counterpunch against frequent Democratic campaign claims that the Republican administration

(Continued on Page 2, Col. 8)

Clearing, Cooler Weather Outlook

Clearing and much cooler weather tonight is the forecast for the Pontiac area. The U.S. Weather Bureau says there will be fair skies tomorrow with little change in temperature.

Low tonight is expected to be 34-38, high Thursday 52-56.

Tuesday's low was 51, high 62.

Today in downtown Pontiac the thermometer registered 55 at 6 a.m., fell to 41 degrees at 11 o'clock and stood at 43 at 1 p.m.

Control of Both Houses at Stake

37 Senators, 432 Congressmen to Be Named Nov. 2

By LYLE C. WILSON

WASHINGTON (UP)—Thirty-seven senators and 432 members of the House of Representatives will be elected in less than one week (on Nov. 2) to complete the membership of the 84th Congress.

Sen. Margaret Chase Smith, Republican, and three Republican House members were elected in Maine last September. Maine also elected a Democratic governor, Edmund S. Muskie.

Republicans have acknowledged a Democratic trend in some areas and various polls reflect such a condition. The poll concensus seems to be that the Democrats may win control of both the House and Senate.

The expiring 83rd Congress was elected with President Eisenhower who ran far ahead of his Congressional ticket. At the opening of the 83rd Congress in January, 1953, Republicans had merely courtesy control in the Senate and a small actual margin in the House. The division was:

Senate: Republicans 48, Democrats 47, Independent 1.
House: Republicans 221, Democrats 212, Independent 1, vacant 1.

The division in the 83rd Congress as it ends:
Senate: Republicans 49, Democrats 46, Independent 1.
House: Republicans 218, Democrats 212, Independent 1, vacant 4.

Independent Senator Wayne Morse of Oregon did not vote against Republican organization of the Senate in January, 1953, but he has announced that he will vote next January with the Democrats on organization of the Senate of the 84th Congress. Democrats, therefore, need pick up only two Senate seats to obtain an organizational majority of 49. They need six more House seats for an organizational majority in the 84th Congress.

By organization is meant the election of the speaker in the House and the president pro tempore in the Senate and all committee chairmen. The organizing party also determines the number of majority and minority members of all committees.

The party holding the speakership and the committee chairmanships of Congress possesses tremendous powers.

Those officials can make or break a legislative program whether it be offered by a president of their own political faith or an opposition president.

Regardless of the outcome of next week's election, Vice President Richard M. Nixon will continue to be the presiding officer of the Senate.

Of the 37 Senate seats up Nov. 2, 15 are now held by Republicans and 22 by Democrats. But five Democratic candidates in the south have no Republican opposition.

One of the five, Edgar A. Brown, is opposed in South Carolina by another Democrat, J. Strom Thurmond, a write-in, conservative, candidate.

Of the 32 remaining contested Senate seats, the Democrats need to win 20 to come up with a bare majority of 49 in the 84th Congress. But with Morse's help they could win only 19 and still organize the Senate. The Republicans require 14 victories among the 32 contests to hold Senate control.

There are 71 unopposed Democratic candidates for the House and two unopposed Republicans, Rep. Leo E. Allen of Illinois and Rep. Edith Nourse Rogers of Massachusetts.

MSC Takes on Oxford

EAST LANSING (UP) — Students from Michigan State College and Oxford University, England, will debate the United States Far East policy Thursday on the MSC campus, it was announced today.

Examination Urged

Wants Tighter Control for Hunting Licenses

Pontiac Police Capt. Clark M. Wheaton today deplored the state's regulation of hunters who "engage in the sport with a deadly weapon without first passing a required examination as for driver's license."

Pointing to latest reports of hunting accidents and fatalities, Wheaton said, "Until hunters are required by state law to undergo a complete examination, we're going to continue having many mishaps each year."

As it is, he explained, hunters obtain licenses by merely paying a fee over the counter and "that's the only requirement."

He blamed the state for the numerous deaths to hunters each year, "because it has failed to draw up laws governing the sport.

"Hundreds of hunters die each year because they don't know the proper handling of their guns. They should be made to take tests and no one under 17 years of age should be allowed to hunt. There have been too many kids killed and hurt with guns they shouldn't be allowed to handle," he added.

Wheaton also noted that the state's five-year suspension of a hunter's license for accidentally killing another hunter, is "absolutely ridiculous."

"Can you imagine some saying, 'I shot him because I thought he was a deer,' when you're told not to shoot until you can see the deer's horns."

Angered over recent reports of fatalities, he added: "It's nothing but silly. The state should revoke such person's license definitely."

The state conservation department only should be empowered to issue licenses, and then only after a strict test has been given an applicant, he concludes.

Early Reports Show Over $300,000 Collected So Far for United Fund

Early figures announced today at the Pontiac Area United Fund report luncheon indicate over $300,000 has been contributed toward the $525,823 goal with seven days remaining in the drive.

Hazen Atkins, industrial division chairman, gave $295,080 as the total so far for 11 industries in the Pontiac Manufacturers' Assn. including the General Motors' plants and the General Motors Corp. gift of $100,000.

Returns from the Commercial and Geographical Divisions were slated for announcement later to the over 200 campaign workers gathered in the Elks Temple.

Robert S. Nelson, chairman for industries not in the Pontiac Manufacturers' Assn., reported that the firm and employes of Davison's Industrial Caterers have exceeded their quota with donations of $1,287.

Company and employe gifts from the Steel Door Corp. and Superior Steel Industries have also gone over the top, said Nelson, Steel Door contributing $500 and Superior, $292.

Expenses for the luncheon were paid by the Manufacturers' Assn.

GM Profits Up as Taxes Drop

9-Months Earnings $585 Million, With Lower Volume

NEW YORK (AP)—Lower tax rates enabled General Motors Corp. to boost its profits in the first nine months this year — despite a 9 per cent drop in the company's sales.

Net earnings for the period climbed to 585 million dollars, the big auto maker reported yesterday.

This was equal to $6.58 a share. It compared with a net of 453 million, or $5.08 a share, in the first nine months last year.

For the nine months this year the company sold $7,219,000,000 in goods. Last year sales were $7,931,000,000. That was GM's record year.

Taxes—both foreign and domestic—fell from last year's $1,006,000,000 to $614,000,000.

The stockholders report, issued by Harlow H. Curtice, president, and Alfred P. Sloan Jr., board chairman, said sales were at an "impressive level" in the third quarter of this year despite curtailment of passenger car operations due to the model changeover.

Introduction of 1955 models this fall will boost passenger car sales for the year close to last year's total, the report said.

GM's civilian products sales were off 6 per cent, its military items 24 per cent.

Car and truck sales were down 9 per cent, to 2,600,469 units.

GM said its share of the U. S. and Canadian tax auto market "exceeded all previous levels."

GOP Speaker Hit on Head by Ike Portrait

PITTSBURGH (AP)—Atty. H. D. Hirsh told a Republican rally here last night that the GOP isn't dead — "but merely hibernating."

At that precise moment a big picture of President Eisenhower fell from a wall and hit him on the head.

As the crowd roared, Hirsh paused a moment, touched his head and declared:

"I don't know who I'd rather be hit on the head by than President Eisenhower."

Living Cost Index Shows Slight Drop

WASHINGTON (INS)—The federal bureau of labor statistics says the Detroit area consumer price index hit its lowest level in 17 months in September. Nationally, the cost of living dropped three tenths of a per cent to the lowest point since last April. The Detroit decline was slightly more than the nationwide average—half of one per cent.

Secretary of Labor James Mitchell says take-home pay was higher in September than in any September since the end of World War II.

U.S. Top Homemaker Will Be Selected

CHICAGO (INS)—The American housewife will be honored in Chicago Nov. 18 when the most successful homemaker of 1954 will be named. The winner, picked by a panel of five judges headed by Mrs. Ivy Baker Priest, treasurer of the United States, will receive $2,500.

Osmun's Tel-Huron Store
Open every evening 'til 9

Parties Dispute Ike's Influence

Last-Minute Campaign Cheers GOP, but Dems Point to Trend

WASHINGTON (AP) — President Eisenhower was credited today with making some headway for Republican candidates but there was disagreement as to whether his late burst of campaigning will succeed in electing a GOP Congress next Tuesday.

Democratic and Republican observers agreed generally that the President's appearances — which may be expanded on a flying trip late this week—have helped to stimulate interest in the congressional campaign.

The President, under urging from GOP leaders to undertake a barnstorming trip into six or seven states late this week, may announce his decision at a news conference today, his first here since Aug. 17.

There was speculation such a trip would include Detroit, Louisville, Ky.; Waterloo, Iowa; Minneapolis, Boston and Wilmington, Del., and possibly a stop in Ohio. All those states have close Senate races.

Democrats did not seriously dispute Republican claims that the President is making votes for his party's Senate and House candidates. But they did contend Eisenhower's late campaigning is not of sufficient weight to overcome what they call a general Democratic trend.

V-8 Engine, Racy Lines, Lower Bodies Featured

Many Engineering Firsts Incorporated in Cars, Completely Redesigned

By ROBERT B. TARR
Pontiac Press Managing Editor

Pontiac Motor Division today reveals engineering and styling details of the all-new, more powerful cars with which it expects to dominate the medium price market in the coming year—the 1955 Star Chief and the Chieftains.

Powered by a new overhead valve V-8 engine, the cars have more engineering changes than any model since Pontiac was first produced in 1926. Stylewise the new bodies with low, streamlined silhouettes incorporate features of Pontiac's "dream cars," the Bonneville Special and the Parisienne.

Across the nation the public will see the new cars on display in dealer showrooms Friday and Saturday.

Here, a prevue of the cars will be held at the Pontiac Retail Store, Mill St. at Mt. Clemens, Thursday evening from 7 to 9, preceding the official public introduction Friday and Saturday.

Outstanding feature of the new line is the 180-horsepower V-8 engine, which incorporates many design innovations that engineers say have produced a power plant of striking performance and economy. Tests indicate, Pontiac engineers say, the Strato-Streak V-8 will be the most economical V-8 on the market.

With announcement of the new models Robert M. Critchfield, general manager of Pontiac Motor and a GM vice president said: "Our designers have created an exciting combination of beauty, safety and comfort.

"Improved frames and suspension provide unbelievable comfort and driving ease. The new Strato-Streak V-8 engine will set new standards of performance and economy."

In the 1955 Pontiac line are:

The Star Chief series, 210 inches long on a 124 inch wheelbase;

And the Chieftain 870 and the Chieftain 860; each 203 inches long on a 122 inch wheelbase.

In all, 12 body styles are offered this year by Pontiac.

The Custom Star Chief model is available in four-door sedan and Catalina; the Deluxe Star Chief in four-door sedan and convertible.

The Chieftain 870 body styles include the Catalina Coupe, two and four-door sedans, and four-door station wagons; the Chief-

(Continued on Page 2, Col. 3)

Marilyn Goes to Court Today

Star Divorcing Joe, Hopes to Marry Again Someday

HOLLYWOOD (UP) — Marilyn Monroe is in court to divorce Joe DiMaggio today, but she revealed she's not sour on another marriage because "I still want a baby."

Hollywood's Grade-A glamour girl won't say whether she'll tell all in court as to why her celebrated marriage with the sports figure broke up, or if she'll just go into the "he didn't like my spaghetti cooking" routine.

But in her first interview since she sent the baseball hero to the showers, Marilyn said she hopes some day to remarry.

"Of course, I'm not thinking about anything like that now," she said with a weary laugh. "But I hope to marry again. I still want to have a baby.

"I'm not dating anybody and have no plans to. I've kept away from everybody. After this picture is finished I just want to take a rest. Maybe out of town."

Marilyn has a day off from the "Seven Year Itch" set at 20th Century-Fox Studio to go to Santa Monica Court with attorney Jerry Giesler to explain to the judge why she wants a divorce. Giesler said her testimony would be "nothing exceptional."

In Today's Press

Birmingham 2
Boyle, Hal 20
Cantor, Eddie 11
Comics 34
Considine, Bob 14
County News 18
Editorials 4
Emily Post 26
Lawrence, David 4
Markets 35
Patterns 26
Sports 31, 32, 33
Theaters 29
TV & Radio Programs 41
Wilson, Earl 28
Want Ads 36, 37, 38, 39, 40
Women's Pages ..... 23 thru 27

Profit by Our 35 Yrs. Experience in Pontiac. D & D Cleaners, 143 W. Huron FE 5-8116. Pick up & deliver.

Judge Sets Aside Verdict in School Bleacher Case

A $45,000 damage verdict against the Birmingham School District was set aside yesterday by Oakland County Circuit Court Judge H. Russel Holland.

A jury had awarded the sum last June 19 to Dr. Maurice Richards of Royal Oak for injuries received when bleachers collapsed at a Birmingham High School football game in 1948.

After suffering leg injuries in the accident, the doctor started a $200,000 damage suit against the Atlas Bleacher Co. of Detroit and the school district. The action against the bleacher firm was dismissed during trial proceedings.

Richard's only recourse now is an appeal to the Michigan Supreme Court.

Judge Holland yesterday ruled that the school district did have government immunity from suit in the accident. His opinion was on a motion by the school district asking a ruling of "no cause for action notwithstanding the verdict of the jury."

"This court is compelled," said Holland, "under the law and facts here involved, to conclude that this accident occurred while the defendant school district was performing a basic, authorized and accepted governmental function, and hence is immune from . . . liability."

During the trial, Judge Holland told jurors that if the bleachers on which Dr. Richards was sitting collapsed from failure of adjoining bleachers the doctor had not proved his case.

The jurors said the stand collapsed from shifting of adjoining bleachers, but still granted damages to the doctor.

In his ruling, the judge said there was no proof of negligence in the construction, erection or maintenance of the adjoining bleachers and a finding based on their failure could not be based on fact.

In this instance, he stated, in his opinion the rule in Michigan is that a "school district while engaged in a governmental function is not liable in damages for the negligence of its agents, employes and officers."

Although profit might be made from sale of tickets to an athletic contest, governmental immunity is not removed, he ruled.

"The acquisition of profit is purely incidental," Judge Holland said and compared admission fees to license fees imposed to defray other governmental expense.

"An essential part of . . . interschool rivalry is the presence of spectators, for these . . . provide the attractiveness of these activities more than any other individual factors."

Physical education is required by law, Judge Holland said, "and it can hardly be considered not to be a governmental function in its basic character."

School athletic events must be controlled, the judge asserted, and "admission fees control, to a degree, the extent of spectator participation."

Ticket sales, he said, provide a means of defraying expenses necessary to carry out the program set up by law.

"Physical education would be ineffectual if not impossible without the inclusion of 'spectator sports.'"

* * *

BIRMINGHAM — "Although the accident toll increased in September over August of this year, there was an improvement over the record of September, 1953," Police Chief Ralph W. Moxley stated in his monthly accident report.

He listed 32 accidents as the total, with 7 personal injury accidents and 8 persons injured. Property damage was estimated at $7,505.

Moxley said right of way violations again led the list of violations causing traffic accidents, with 9 shown.

* * *

At the First Presbyterian Church, the Sarah Hunter Guild has planned a potluck supper for tomorrow and will meet in the Youth Room at 7 p.m.

That same night at 8 the Jennie Keyes guild will meet in the women's lounge to hear a talk by Mrs. Robert F. Watt on "The Work of the Women's Assn." of which she is president.

* * *

Jacques (Jack) Van't Groenewout, whose last volunteer assignment with the Boy Scouts of America was as Scoutmaster of Troops 4 and 9 in Southfield Township, has joined the Detroit Area Council staff, it was announced yesterday by Scout Executive Amos Shields.

The former Holland World War II underground member lives at 26340 Lahser Rd., Southfield Township, with his wife and four children. Born in California of Dutch parents, Van't Groenewout was taken to the Far East as a small boy, where he started his scouting activities in Singapore and continued it in Holland, advancing in all available ranks.

* * *

Supper will be served to families of the First Baptist Church at 7 tonight, prior to the 7:45 Bible Institute study, "Christian Certainty of Victory" will be the theme used in both the adult and children's classes by the Rev. Emil Kontz and the Rev. Robert Wilkie.

Tonight's meeting will conclude the series.

* * *

Golf League members within the Newcomers Club will close the season with a luncheon at Red Run Golf Club tomorrow, Mrs. George Bender and Mrs. Russell Zollar, co-chairmen, have announced.

Prizes will also be awarded to tournament and special event winners. Committee workers are Mrs. Burke Bartlett, Mrs. Thomas Murphy and Mrs. J. E. Prestien.

* * *

Rebekahs will meet at the Community House at 8 tonight for further discussion on the rummage sale the group will hold on Nov. 5.

* * *

Two Dec. 14 public hearings were scheduled by Planning Board members last night. At that time, the board will discuss development plans with the three owners of property on the west side of Woodward avenue between Colonial Court and Bloomfield Court.

The first 300 feet of property fronting on Woodward are zoned for terraces. Owners Raymond H. Smith, John K. Ormond, and Robert L. Perry are asking that the zoning be extended to include the rear portion of their land, which is now zoned single family.

Meanwhile, Robert Boatman, planning director, Harry Denyes, and William Burgum, board members, will survey the area from an architectural and engineering view point, to see what is needed to retain flood control there.

A branch of the Rouge River extends through the property.

* * *

Mrs. Paul R. Pickens

Memorial service for Mrs. Paul R. (Marjorie Dooley) Pickens, 51, of 935 Rockaway Rd., will be held at 3 p.m. tomorrow at the Bell Chapel of the William R. Hamilton Co., with burial in Mt. Morish Cemetery, Kansas City, Mo.

Daughter of the late C. B. Donald Dooley, who was an executive of the Colgate-Palmolive Peet Co., in Kansas City, Mrs. Pickens died at her residence yesterday.

A former member of the Stephens College faculty, Mrs. Pickens was also an outstanding journalist and an accomplished musician.

Besides her husband, she is survived by one son, Paul D. of Detroit, a daughter, Mrs. Joan Hartwick of Detroit, three sisters and two grandsons.

1955 Pontiac Models Will Go on Display

(Continued From Page One)

fain 860 comes in two and four-door sedans and two and four-door station wagons.

The new cars are lower by almost three inches.

Other new features of the '55 cars include:

1.—Wide range of modern colors and Vogue two-toning;

2.—More exquisite interior styling;

3.—Panoramic windshield with increased glass area;

4.—Functional jewel-like instrument panel;

5.—12-volt electrical system;

6.—Newly designed frame;

7.—New vertical king-pin front suspension;

8.—Larger brakes.

In the new bodies the front end accentuated by the massive dual impact bars and grille bar has the modern appearance of a jet plane air scoop. The headlamps display a bold new treatment with futuristic air crescents above them. Twin silver streaks, swept back from the radiator grille to the cowl-wide air intake.

The silver streak motif is continued with chrome streaks that run along the crown of each rear fender fin and terminate at the massive tail lamps. At the rear are dual bumper impact bars combined with the graceful wing-and-circle emblem on the trunk lid.

Pontiac colors for 1955 show the influence of the public's taste for lighter and brighter tones. "Vogue" two-toning brings the color of the top of the car down to the middle of the car body.

Body interiors are color-keyed to the new exterior paints. The instrument panel mounts aircraft-type instruments at 90 degrees to the driver's vision with control knobs recessed for added safety. Pontiac's exclusive safety arc speedometer indicates speed with a continuous red curve.

The glove compartment, centrally located within easy reach of both driver and front seat passengers, has been designed with an additional function. When open, the compartment door acts as a tray with recesses for cups.

The new Strato-Streak V-8 engine represents Pontiac's answer to the automotive industry's goal of developing an engine with durability and low-cost dependability and with the power and quick response that modern drivers demand.

The Strato-Streak has a displacement of 287 cubic inches. Its displacement and high compression ratio of 8 to 1 give it high power output especially at traffic speeds where instant response is needed.

The 1955 Pontiac incorporates more engineering improvements than any new model since the car was first introduced in 1926 according to G. A. Delaney, chief engineer. He reports 109 new features in the new cars.

"The 1955 Pontiacs are the newest and mostly thoroughly engineered cars we have ever produced," Delaney said, "but they are by no means untried. Before they were put into production they were veterans of over 3,000,000 miles of road and laboratory tests.

"In the new Strato-Streak V-8 engine we introduce several 'Pontiac first' giving the engine superior performance and economy that will delight drivers. This engine has been secretly test driven throughout the country under all types of weather and road conditions for several years.

"Economy minded car buyers will be interested in the new ball pivot valve rocker arm, a "Pontiac first" which not only helps quiet valve operation but removes the need for manual valve adjustment.

"The new body, produced for us by the Fisher Body Division, is the finest and safest series of bodies we have ever produced."

"The 1955 Pontiacs were in effect designed by the American public," H. E. Crawford, general sales manager, said today.

"In our careful efforts to give the public what it wants in a car, we studied their reactions to our famous 'dream cars' which were shown at auto shows during the past several years. The American public helped us determine what features they wanted most.

"We made practical adaptations of the most widely accepted designs in the Bonneville Special, the Strato Streak and the Parisienne and put them into the completely new 1955 Pontiacs.

In the accessory line, Pontiac again offers power steering and power brakes.

A new defroster and underseat heater, changed to take advantage of Pontiac's cowl ventilation system and its new 12-volt electrical system, add comfort and insure vapor free windshields.

Pontiac air conditioning is located entirely under the hood. This system admits outside air to the cooling unit and when greater cooling is desired, the system recirculates the already cool air in the car, blending with it a limited amount of outside air.

The electrically operated radio antenna will be located on the right rear fender. The manual antenna is positioned on the right side of the cowl.

Tubeless tires are standard equipment on all models.

With introduction of the V-8 engine, the six-cylinder power plant is discontinued.

Candidates' Qualifications Rated by Citizens League

The Oakland County Citizens League has reported its opinion on qualifications of 28 candidates to be voted on by county residents in the Nov. 2 election.

"Candidates are rated," the league's committee said, "regardless of whether they belong to either the Republican or Democratic party, being judged solely on their qualifications for office."

The ratings with party affiliations in parenthesis, follow.

For U. S. Representative from the 18th District, Paul Sutton (D) and George A. Dondero (R) are termed equally qualified.

Fred Elias (D) and William S. Broomfield (R) are also rated equal for state senator from the 12th District.

State representative pairings find Fred G. Beardsley (R) and Donald E. Adams (D) equal in the First District; Ernest Huthwaite (R) receives the league's nod over Leslie H. Hudson (D) in District 2 (Pontiac).

Richard C. VanDusen (R) is placed over William G. Lambros (D) in District 3, with Theodore F. Hughes (R) and Donald L. Swanson (D) even in District 4.

In District 5, the league rates Vernald E. Horn (R) over Michael F. Cox (D), while in District 6 Walter T. McMahon (D) is placed above Bruce P. Wheeler (R).

For Oakland County offices, Frederick C. Ziem (R) is supported over Robert L. O'Connell (D) for prosecuting attorney.

In the sheriff's race, Frank Irons (R) is considered better qualified than George D. Hicks (D). Lynn D. Allen (R) is rated over Neil R. Crowe (D) for county clerk.

County treasurer candidates, Donald E. Barrett (D) and Charles A. Sparks (R), are called even.

Orrin McQuaid (R) wins placement above Hazel A. Kuschinsky (D) for register of deeds, while Ralph A. Main (R) is rated over Glen D. Harper (D) for drain commissioner.

Omar E. MacNutt (R) is running unopposed for county surveyor.

City-Country School Plans Open House

BLOOMFIELD HILLS—City and Country Schools of Bloomfield Hills will hold open house Sunday at 3 p.m. for the general public.

George A. Roeper, headmaster of the school, will give a talk on "The Place of School in the Community" and Mrs. Evelyn Scheyer will present a piano recital.

This school is a private institution for nursery, kindergarten and elementary aged children and was founded in 1941. The enrollment is 180 students.

Fear 300 Dead in Italy Floods

Help Rushed by Sea to Isolated Region Near Salerno; 170 Missing

SALERNO, Italy (UP) — Help was rushed by sea today to the isolated coastal region around Salerno where more than 300 persons were feared dead in the worst flash floods in the nation's history.

Police listed 275 dead, 170 missing and 150 injured, with reports still due from areas isolated by the rampaging waters which swept out of the mountains drowning residents in a score of hamlets while they slept early Tuesday.

Premier Mario Scelba left Rome for the disaster area by plane this morning, as offers of aid poured in from all parts of Italy.

Fishermen working off Salerno fished the bodies of drowned victims from the sea.

Mud a foot thick in the streets and a grim silence in the air told the story of the third major flood disaster in the Salerno region in 30 years.

Only the shriek of an occasional siren and the sparse clanking of rescuers' tools interrupted the quiet death and destruction in the area bounded roughly by Salerno, Amalfi and Nocera Inferiore south of Naples.

Medicine, food and rescue squads were brought to the scene in a hastily-improvised seaborne ferry service. Firemen, policemen and soldiers were brought from distant cities to help.

Telephone lines were cut. Roads were blocked by landslides. Only one railway line was back in operation. Bridges were down, houses swept away. Debris was everywhere.

Hundreds were homeless and the threat of new disaster hung over the area as a dark overcast promised new rains in the region.

The Italian Red Cross landed emergency supplies on a mission of mercy across the same beaches where the American Fifth Army under Gen. Mark W. Clark stormed ashore on a mission of war on Sept. 9, 1943.

National language of India is Hindu, but a dozen other languages are prevalent.

Pontiac Deaths

Mrs. Vernon Babb

Mrs. Vernon (Ruth Lennie) Babb, 39, died at the home of her sister, Mrs. Everette Young of 97 Lynn St., this morning.

The daughter of G. W. and Nora Ellen (Taylor) Holt, she was born Aug. 22, 1916 in McCory, Ark. Mrs. Babb was a member of the Church of the Nazarene in Montpelier, Ohio. She had lived in Oakland County five months, coming here from Pioneer, Ohio.

Besides her husband and father, she is survived by three sons and two daughters—Wayne, Ray, Allen, Nellie and Alletrice, all at home. She is also survived by three sisters and two brothers, Mrs. Bertha Holt of Roseburg, Ore.; Mrs. Dessie Gray of Chaffee, Mo.; Mrs. Jewell Young of Pontiac; Arthur Holt of Dallas, Tex., and Richard, of Dexter, Mo.

Mrs. Babb is at the Pursley Funeral Home where prayer service will be held this evening at 7 p.m. with the Rev. Claude D. Friess of the First Wesleyan Methodist Church officiating. She will be taken to the Thompson Funeral Home, Montpelier, Ohio, for service Friday with burial in Pioneer Cemetery there.

Louis Bleise

Louis Bleise, 77, of B-2 Union Ct. died yesterday at Pontiac General Hospital after an illness of two weeks.

Born May 2, 1877 in Houghton, he was the son of August and Amelia Bronstroff Bleise and was married to Ada Miller in Hancock Aug. 5, 1913.

Mr. Bleise was a retired copper miner and came to Pontiac from Dodgeville 35 years ago.

Besides his widow, a son, Vernon L. of Pontiac and three grandchildren survive. Also surviving are a sister, Mrs. Fred Meyers and a brother, William, both of Hurontown.

The funeral will be held Friday at 1 p.m. from the Voorhees-Siple Chapel. Dr. Milton H. Bank of the Central Methodist Church will officiate with burial in Perry Mount Park Cemetery.

Mrs. Norman Deckard

Mrs. Norman (Mable L.) Deckard, 49, 86 Parkhurst, died yesterday at her home.

Born in Daneville, Ill., she was the daughter of Ernest and Rickie (Ehlenfeldt) Pashe. She was married in Danville 27 years ago.

A member of St. Paul's Lutheran Church in South Bend, Ind., she came to Pontiac from there nine months ago.

Surviving besides her husband are three daughters—Mrs. Norma Jean Petri of LaPorte, Ind.; Mrs. Dorothy May Wills of South Bend, and Mrs. Mary Phillips of Mishawaka, Ind.

Also surviving is a son, Donald W. Deckard, of Quantico, Va.

Other survivors are a sister, Mrs. Lillian Rupert of South Bend, and two brothers, Walter and Herman Pashe, both of Danville.

Mrs. Deckard was taken this morning from the Pursley Funeral Home to the Hickey Funeral Home in South Bend for service and burial there.

Mrs. William Flanagan

Mrs. William (Rachel) Flanagan, 90, of 60 N. Sanford St. died yesterday after an illness of four weeks.

Born in Canada April 7, 1864, she was the daughter of Samuel and Mary Graham and was married in Canada in 1887. Mrs. Flanagan has been in Pontiac two months, coming here from Hubbard, Minn., where she was a member of the Methodist Church. She was also a member of Past Noble Grand of Rebecca in Hubbard.

Surviving are five children, Steve of Huntersville, Minn., Mrs. Vera Watt of Port Angeles, Wash., Mrs. Anna Compton of Backus, Minn. Mrs. Beryl Carbine of Brainerd, Minn. Harry at whose home she died, 23 grandchildren and 34 great-grandchildren.

Mrs. Flanagan will be taken to Brainerd, Minn., for service and burial. Arrangements are by the Huntoon Funeral Home.

W. Garfield Larkin

W. Garfield Larkin, 73, 16 Waldo Ave., died yesterday at his home. Born in Whitefield, N. H., March 4, 1881, he married Winifred R. Ward in Groveton, N. H., June 26, 1901. He was the son of John C. and Emaline C. Brown Larkin.

A machinist for Grand Trunk Railroad for 35 years until he retired in 1946, Larkin came to Pontiac from Groveton 42 years ago. He was a member of the Brotherhood of Railroad Machinists.

Surviving besides his widow are a daughter, Mrs. Randall B. Spurgeon of Pontiac, one granddaughter, and four great-grandchildren.

Service from Donelson-Johns Funeral Home will be Friday at 2 p.m., with Dr. William H. Marbach of the First Presbyterian Church officiating. Burial will follow in Ottawa Park Cemetery.

Friends may call at the funeral home after 7 o'clock tonight.

Dr. Harry Leighton

Word has been received of the sudden death of Dr. Harry Leighton of N. Perry St. Dr. Leighton died from a heart attack last night in Guntherville, Ala. Dr. and Mrs. Leighton were on their way to Zephyr Hills, Fla.

Mrs. Dalton H. Mosure

Mrs. Dalton H. (Ellen Beatrice) Mosure, 78, of 403 N. Saginaw St. died yesterday at St. Joseph Mercy Hospital after an illness of four days.

The daughter of Dr. E. D. and Jane (Williams) Lewis, she was born in Ingersall, Ont.

Married in Otisville in 1911, she came to Pontiac from Oscoda 36 years ago and was a member of the Central Methodist Church.

Surviving besides her husband is a son, Rev. Dudley Mosure of Detroit, and two grandchildren.

Funeral service will be Saturday at 1:30 p.m. from the Central Methodist Church, Dr. Milton Bank officiating. Arrangements are by the Sparks-Griffin Funeral Home. Burial will follow in the Otisville Cemetery.

Shoplifters Awaiting Court Proceedings

BIRMINGHAM — Twelve girls who have admitted theft of between $200 and $300 in merchandise from five local stores because it "was so easy" today are awaiting Oakland County Juvenile Court proceedings.

Their month-long shoplifting activities ended last Friday when Detroit Police apprehended two of the girls, aged 12 and 13, trying to register in a hotel there.

Their admission that watches they were wearing were stolen, coupled with previous information supplied police, led to the roundup of the other girls, between the ages of 12 and 16. Most of them are Birmingham High school students.

Police Lt. Henry Timm said some of the parents were "suspicious" of new articles of wearing apparel the girls were bringing home.

"This is a serious offense," he said, "and if these girls were adults, they would be sent to jail." All are in Police custody.

Sutton Scores Dondero Record

Says Representative Has Refused to Back Ike's Bi-Partisan Policy

Paul Sutton, Democratic candidate for Congress, charged that the incumbent from the 18th District, George Dondero, refused to back the bi-partisan foreign policy supported by the Eisenhower Administration, in a talk Tuesday night before a group of Democrats in Southfield Township.

"His voting records shows that he belongs to the most isolationist faction of the GOP, the one which even the GOP repudiated at its 1952 convention," Sutton said. "He and I see exactly opposite on practically every foreign policy issue."

"If America adopted the 'Go-It-Alone' policies Dondero backs, the rest of the world would take a 'Let George Do it' attitude, and we wouldn't have a friend in the areas where we need friends most.

" 'Go-It-Alone' policies would set the stage for another war since they would make America more vulnerable," Sutton declared. "Better to send over money for foreign aid than be forced to send over troops."

GOP Promises Aid for Unemployed

(Continued From Page One)

has neglected the working men and kept aloof from the jobless problem.

Eisenhower said unemployment declined by 400,000 from September to October. The exact figures, as released by the Commerce Department yesterday, shows a 358,000 drop, from 3,099,000 to 2,741,000.

A September-October decline in the jobless total is normal, but the Commerce Department said this month's drop "appeared to be larger than usual." The department said the seasonally indicated decline normally would be 230,000.

The total of employed in October was put at 62,141,000—virtually unchanged from September.

Mitchell said the "latest information" indicates unemployment "is lower today."

"In fact," he added, "unemployment has been dropping sharply.

"All over the country, employment is increasing, new jobs are opening up."

Mitchell said he had employer reports of hiring plans in Michigan, Indiana, California, New Jersey, New York, Rhode Island, Pennsylvania, Illinois, Massachusetts, Ohio and Iowa.

Parmenter Returned in Funds Shortage

(Continued From Page One)

sets were taken over to pay off customers whose securities and collateral allegedly were taken, said he believed police learned his whereabouts through his wife, according to reports from Oklahoma City. His wife divorced him shortly after the disappearance and is living in Austin, Tex., her home town.

Straley refused to confirm Parmenter's belief, stating "help from many sources" led to the capture.

Parmenter was employed as a clerk in a hardware firm under the name of Edward A. Parker and further stated he contacted his wife several times by letter during his stay there.

He stated he had a little over $200 on him when he left Pontiac. As manager of the brokerage firm he received a small salary and profit-sharing bonuses.

Conviction on the charge calls for a maximum five-year sentence.

(Political Advertisement)

7 Days to

COMING ELECTION

PONTIAC GENERAL HOSPITAL
PATIENT CENSUS

Vacant Beds	000
Hall Beds Occupied	41
Capacity	198
OVER Capacity Today	120%

The ideal working conditions for a hospital exist at 85% of capacity.

WILLIS M. BREWER, Member Hospital Board

Please VOTE YES on Bond Issue for increased hospital space.

The Weather

PONTIAC AND VICINITY—Clearing and much cooler tonight. Low 34-38. Thursday, fair and little change in temperature. High 52-56. Northwesterly winds 12-15 miles tonight becoming northwest to west Thursday.

Today in Pontiac

Lowest temperature preceding 8 a.m. 46

Sun sets Wednesday at 5:32 p.m.
Sun rises Thursday at 7:00 a.m.
Moon sets Wednesday at 5:42 p.m.
Moon rises Thursday at 9:00 a.m.

Downtown Temperatures

6 a.m.	55	11 a.m.	41
7 a.m.	50	12 m.	41
8 a.m.	46	1 p.m.	42
9 a.m.	43		
10 a.m.	42		

Tuesday in Pontiac
(As recorded downtown)

Highest temperature	62
Lowest temperature	31
Mean temperature	50

Weather—Cloudy. Rainfall .22 inch.

One Year Ago in Pontiac

Highest temperature	57
Lowest temperature	49
Mean temperature	53

Weather—Rainy.

Highest and Lowest Temperatures This Date in 82 Years

77 in 1927 — 25 in 1936

Tuesday's Temperature Chart

Baltimore	63	54	Marquette	47	36
Bismarck	45	29	Memphis	79	65
Brownsville	86	70	Minneapolis	49	31
Buffalo	67	55	New York	65	58
Cadillac	54	36	Omaha	58	37
Chicago	62	47	Omaha	58	37
Cincinnati	63	58	Phoenix	75	46
Denver	40	22	Pittsburgh	62	57
Detroit	65	62	St. Louis	60	51
Duluth	39	28	S. Francisco	69	44
Houghton	38	35	Seattle	56	34
Jacksonville	80	55	Tampa	84	61
Kansas City	60	45	Washington	62	37

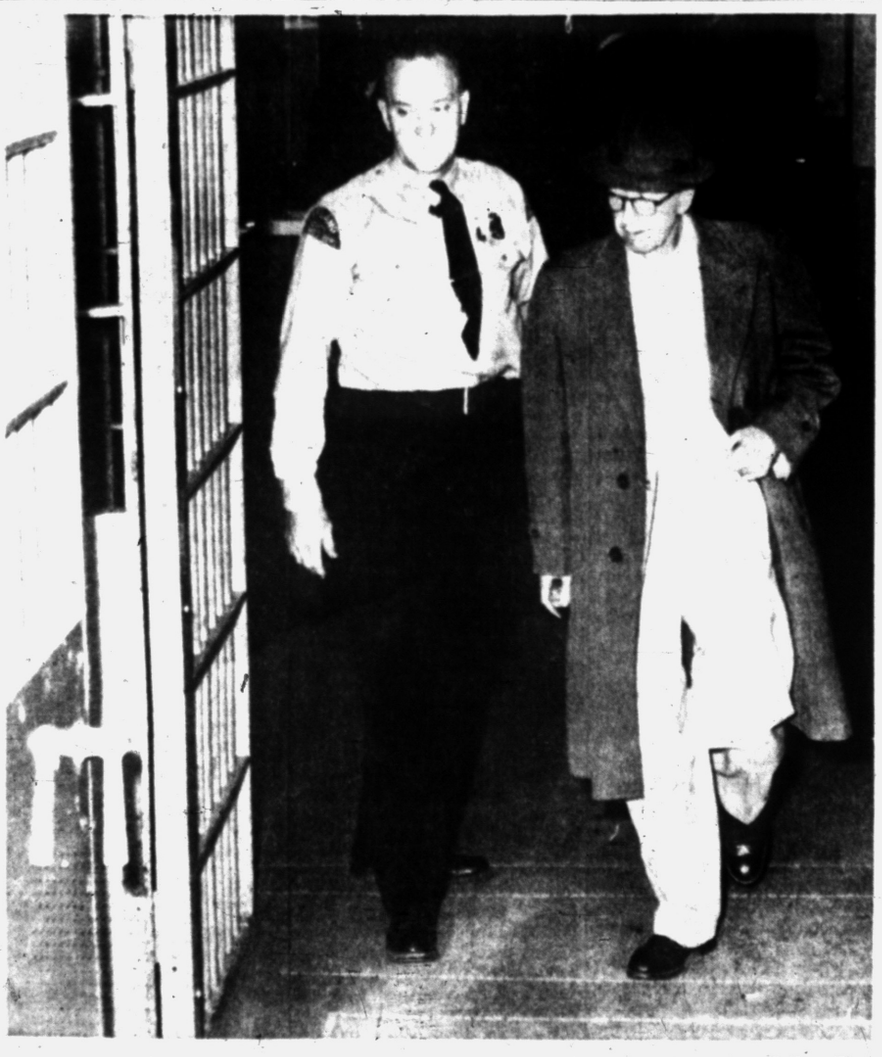

BOOKED AT COUNTY JAIL—Eugene A. Parmenter, arrested in Oklahoma City Monday on a charge of embezzling $175,000 from the W. H. Protiva Co. here, is shown above as he was brought into the Oakland County Jail by Pontiac Police Chief Herbert W. Straley. At the left, Parmenter is being taken to his cell after being booked and fingerprinted. Parmenter faces a federal warrant charging violation of the Securities and Exchange Commission Act in addition to an Oakland County warrant accusing him of embezzling.

PoPressPhotos

Guy Madison, Actress Wed in Mexican Nuptials

DALLAS (INS) — The marriage of film actor Guy Madison and television actress Sheila Connelly was discolosed yesterday in Dallas by Mexican Judge Paul Orozco.

The judge said he married the couple Monday shortly after Madison, 32, secured a Mexican divorce from actress Gail Russell.

Miss Connelly, 24, divorced producer Harry Danziger in 1952.

Gideons Slate Meeting

WATERFORD TOWNSHIP — Oakland County Gideons and their Ladies Auxiliary will meet at the Waterford Community Church for a cooperative supper at 6:30 p.m. Thursday.

India is the second largest producer of manganese ore in the world, and the chief export source is said to be the United States of America.

Wise FOOD Shoppers VOTE for TOM'S

TERRIFIC FOOD BUYS!

. . . GET YOUR SHARE OF THESE BIG MONEY SAVERS

. . . FROM WED., OCTOBER 27 THRU TUES., NOVEMBER 2

ALWAYS THE BEST FOR LESS at

TOM'S

NORTHWOOD MARKETS

888 ORCHARD LAKE ROAD

1 BLOCK EAST OF TELEGRAPH

OPEN DAILY 9 A.M. 'Til 9 P.M.

OPEN SUN. 9 A.M. 'TIL 5 P.M.

We Reserve the Right to Limit Quantities

DRIP OR REGULAR GRIND
1 LB. VACUUM CAN
95c

ORANGE JUICE DONALD DUCK GIANT 46 Oz. Can **25c**

HALLOWE'EN TREATS FOR THE KIDS!

Crystal Pure LOLLY **POPS** BAG OF 75 **49c**

Taffy Rolls	PHOENIX BAG OF 80 1c PIECES	**49c**
Bubble Gum	BAZOOKA BOX OF 80	**59c**
SUCKERS	DUM DUM BOX OF 80	**69c**
Cracker Jack	3 BOXES	**14c**
Baby Ruths	Box of 40 2c Size Bars	**75c**

STOCK UP FOR YOUR HALLOWE'EN PARTY!
12 OZ. CAN
33c

ADD HEALTH TO BREAKFAST
Sunkist ORANGES
SWEET JUICY 220 SIZE
49c doz.

U. S. No. 1 HAND PICKED
JONATHAN APPLES
For Every Purpose!
4 Lbs **39c**

APPLE CIDER MICHIGAN'S FINEST GAL. JUG NO DEPOSIT **69c**

STAR-CROSS **SAUER KRAUT** TALL 303 CAN	VIVIANO'S **SPAGHETTI** TALL 15½ OZ. CAN	LIBBY'S **CUT BEETS** TALL 303 CAN
10c	**10c**	**10c**
PHILLIPS' CUT **GREEN BEANS** TALL 303 CAN	PHILLIPS' WHOLE **White Potatoes** TALL 303 CAN	LIBBY'S DEEP **BROWN BEANS** 3 Varieties 14 Oz. Can
10c	**10c**	**10c**

TOMATO JUICE Libby's 46 Oz. Can **25c**

Instant Coffee CHASE & SANBORN 15c OFF ON 4 OZ. JAR **99c**

Campbell's SOUPS VEGETABLE, VEGETARIAN, ASPARAGUS BLACK BEAN, PEPPER POT, GREEN PEA BEAN & BACON, CREAM OF CELERY 2 CANS **25c**

PARD DOG FOOD 2 1 Lb. Cans **29c**

BONITO FISH SOUTHERN STAR REGULAR CAN **19c**

SEALD-SWEET Frozen
ORANGE JUICE
TOM'S LOW PRICE **9** 6 OZ. CANS **$1.00**

SNOW CROP Frozen
Waffles 2 Pkgs. **35c**
CONCENTRATED **ORANGE JUICE** 3 12 Oz. Cans **89c**

Chicken of the Sea
TUNA PIE
3 PKGS. **89c**

RATH'S BLACK HAWK Ready to Eat

Tend'r Mild SUGAR CURED
SMOKED PICNICS
REALLY WELL TRIMMED!
3 TO 7 LBS. IN WEIGHT!
39c lb.

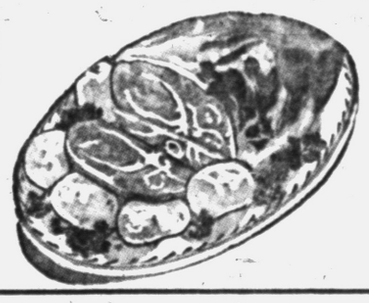

U. S. GRADED PRIME and CHOICE BEEF
STANDING RIB ROAST **53c** lb.

U.S. Graded **PRIME** and **CHOICE**

QUALITY BEEF CHUCK ROAST
Tender, Juicy Delicious Flavor-Rich Blade Cuts!
39c lb.

FINEST QUALITY
Grade 1 Skinless
FRANKS
1 Lb. Cello PKG. **39c**

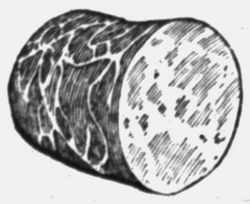

GRADE 1
BOLOGNA
RING or LARGE **39c** lb.

KINGAN'S RELIABLE
SLICED BACON
Sugar Cured Hickory Smoked 1 Lb. Pkg. **49c**

FRESH AND LEAN
SPARERIBS
Small and Meaty! **49c** lb.

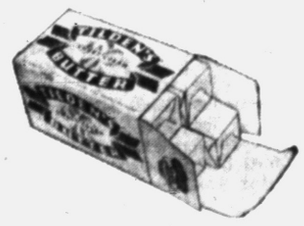

TILDEN'S Sweet Cream
BUTTER
1 LB. CARTON IN QUARTERS **65c**

BORDEN'S BISCUITS 3 CANS **29c**

SEALTEST
CHEESE FOOD
2 LB. LOAF **75c**

Allsweet Margarine
2 1 LB. CTNS. FOR **55c**

MAKE-OVER PAGES

a hostess gown ... it or buy it—or let it be all the glamor and sweep you crave. when you're ever going to wear

Mrs. C. E. Wilson to Be Honored Guest at Open House

Birmingham Group Plans Bazaar, Tea

Birmingham Alumnae Chapter of Alpha Xi Delta sorority will entertain friends and fellow alumnae at a bazaar and tea to be held Nov. 6 from 2 until 5 at the Royal Oak home of Mrs. Donald McGinnis.

Mrs. Thomas Jensen of Birmingham will serve as general chairman. She will be assisted by Mrs. Frederick Burge and Mrs. J. J. Hogan of Birmingham; Mrs. Robbert Chase, Mrs. Robert Mooney and Mrs. Frank West of Royal Oak; Mrs. Harry Fitch of Oak Park and Mrs. George Reynolds and Mrs. Jo Porritt of Pontiac.

On display will be knit goods, homemade pies and jams, aprons, blouses, tea sets, candies, Christmas stockings, etc. These items have been made and donated by members of the chapter.

Proceeds from the bazaar will go to help support the fraternity's national philanthropies and the local philanthropy as well as provide college chapter assistance.

On the national level Alpha Xi Delta supports rural schools in ten underprivileged areas and provides layettes for needy babies. On the local level the group sends funds to the Michigan League for Crippled Children.

Local alumnae also sends assistance to four college chapters in Michigan which are located at Albion College, University of Michigan, Michigan State College and Michigan State Normal College.

Well-Known Artist Will Speak Nov. 12

Robert A. Thom of Birmingham, internationally known artist, will be guest speaker for the Nov. 12 meeting of Pontiac Society of Artists.

The Lorraine court home of Mrs. L. L. Sterling will be the setting for the meeting.

MR. and MRS. ERNEST LAUCKNER

Celebrating their 50th wedding anniversary this evening at a family dinner will be Mr. and Mrs. Ernest Lauckner of South Telegraph road. The couple has resided in Pontiac for the last five years.

Promenaders Gather at Whitfield

Dancers Mark Halloween

Promenaders Square Dance Club members danced among cornstalks and pumpkins at their Tuesday dance held in Whitfield School.

Planning the Halloween atmosphere were Mr. and Mrs. Ralph Irland, decorations chairmen.

Callers for the square and novelty dances were Harry Anderson, Howard McIntyre, Engel Groenberg, Mr. Irland and Warren Allen. The George Swayzes joined the club for the evening as guests.

Mr. Groenberg, president, welcomed the guests and introduced new members. Joining the club this year are Mr. and Mrs. Hiram Smith, Mr. and Mrs. Robert Bruce, Mr. and Mrs. Al Drake, Mr. and Mrs. Ned Reynolds and Mr. and Mrs. Kenneth Wilcox.

Women of the Daniel Whitfield PTA were on hand to serve refreshments to the group.

Alpha Sigma Nu Holds Meeting

Alpha Sigma Nu sorority met Monday evening at the home of Mrs. Albert Kohn on Warwick drive. Members voted to give a contribution to the Sister Kenny Foundation as a major project for the year. Muriel Andrews, a guest, spoke on the needs of families who treat polio patients at home.

The group also planned to attend one of the Pontiac Symphony Orchestra concerts and will also make a donation to the symphony.

Assisting Mrs. Kohn were Mrs. Larmar Peeple, Mrs. Lloyd Mosbey and Margaret Waters.

Square Dance at 'Y'

"Y"oung Adults of the Pontiac YMCA will hold a square dance Thursday from 9 to 12 p. m. in the Green Room. Hal Brown will be caller for the dance.

Republican Group to Be Entertained

Donald S. Leonard, Homer Ferguson Planning to Attend

Mrs. Charles Erwin Wilson, wife of the United States secretary of defense will be guest of honor at an open house for Republican women on Friday.

Berkley's Northwood Inn will be the setting for this event which is scheduled from 2 to 4 p.m.

Mrs. Wilson is expected to address a large gathering on the experiences of a businessman's wife who finds herself transplanted into the international atmosphere of Washington.

Republican gubernatorial candidate, Donald S. Leonard and Mrs. Leonard and Sen. Homer Ferguson and Mrs. Ferguson are expected to be on hand for the open house.

Candidates for many state and county offices and their wives will also attend the event which is open to all interested persons without charge or special invitation.

To preside at the tea services will be Mrs. Rodger Emmert, Mrs. O. K. Hunt, Mrs. William Hargreaves, Mrs. C. E. Matthews and Mrs. C. E. Wilson Jr. all of Birmingham.

Others are Mrs. Thomas E. Wilson, and Mrs. Gordon F. Hess also of Birmingham, Mrs. R. J. Brace of Pontiac and Mrs. Henry Axford of Rochester.

Arrangements for this event are being made by Mrs. Brooks Marshall, of Birmingham, Mrs. William Kennedy of Pontiac, Mrs. Bert Norton of Rochester, Mrs. Chad Ritchie of Bloomfield Township and Mrs. Edward Wilson of Birmingham.

Pupils Celebrate Jubilee of Light

In celebration of the Thomas Edison Diamond Jubilee of Light, the pupils of Mrs. Clifford Christenson's third and fourth grades at Emerson School gave a demonstration on the use of candles, old lamps and lanterns, for the benefit of the principal, Mrs. Charles Wait, and Helen Kinney's second grade.

Nancy Blanchard told why light has had a birthday, followed by a group discussion about early light. Judy Fox and Anita Tucker showed how kerosene lamps work and a Coleman lantern was demonstrated by Gerald Hurst.

Appreciation for the opportunity to see the program was expressed by Tommy Tucker and Paul Cook.

Jo Palace Honored at Recent Shower

Jo Hill Palace, bride-elect of Harold L. Hayden Jr., was honored recently at a bridal shower. Mrs. William Palace was hostess for the event in her Monroe street home.

The couple will exchange their vows Oct. 31 at Grace Lutheran Church. Joseph D. Palace of Roshire court and Mr. and Mrs. Harold L. Hayden of Marion, Ill. are their parents.

Coming Events

Huron Gardens Eagles Auxiliary will meet this evening at 8 p.m. in the Highland road hall. Officers will meet at 7:30.

Camp Nesbitt 11, Ladies National League will meet in Grotto Hall on West Pike street Thursday at 1:30 p.m.

Child Culture Club will meet Thursday at 8 p.m. with Mrs. Allen Denham, 93 Oriole Rd.

Ladies Aid Society of Oakland Avenue United Presbyterian Church will meet Thursday at 10 a.m. at the church to sew.

Women's Missionary Society of First Baptist Church will meet Thursday at 1:30 p.m. A missionary from Africa will be guest speaker.

Ladies Aid Society of St. John Lutheran Church will meet Thursday at 1 p.m. in the church parlors.

Oakland County Association of OES will hold annual meeting Thursday at 10 a.m. in Commerce Masonic Temple.

Welcome Rebecca Lodge 246 will meet Thursday at 8 p.m. in Maita Temple, on Perkins street.

Mrs. Davy Gilpin, Worthy Matron

New Officers Are Installed by OES Chapter 228

MRS. DAVY GILPIN

Mrs. Davy Gilpin was installed as worthy matron of Pontiac Chapter 228 OES, Monday evening at Roosevelt Temple. Mrs. Gilpin was escorted by her daughters, Mrs. Clyde Atkins and Mrs. Jack Dixon.

Wallace Morgan was installed as worthy patron and Mrs. Floyd Levely and Ralph Mapley as associate matron and patron.

Others installed were Mrs. Cecil Diehl, conductress; Mrs. Sylvian Clark, associate conductress; Mrs. Claud Coons, secretary; Mrs. Mary E. Erickson, treasurer; Mrs. Clarence Curry, chaplain; Mrs. Wayne E. Scott, marshal and Mrs. George Killen, organist.

Mrs. Eugene Redmond will serve for the ensuing year as Adah; Mrs. Ernest Taylor as Ruth; Mrs. Clyde Marshbanks, Esther; Mrs. Russel Marion, Martha and Mrs. Lester J. McClellan, Electa.

Mrs. Seth Welch will be warder; Mrs. John Kosten, sentinel; Mrs. John Pohlman, soloist; Mrs. Francis Mahaffy, assistant marshal; Carol Beal and Joseph Minton as color bearers and Mrs. Theodore Marshbanks, Bible presentation.

Mrs. Wayne Reaves was mistress of ceremonies, assisted by Mrs. Roy Wilton.

Installing officers were Mrs. Earl Ross, Mrs. Ronald West, Mrs. Paul Hagle, Kathryn E. Quick, Glenn E. Williams, Wayne E. Scott, Mrs. Samuel Smith, Mrs. S. V. Griffen, Beverly Marion and Mary Moore.

Mrs. Arthur Augustine and Otto Schott, retiring worthy matron and patron, were presented their jewels by Mrs. Kenneth Anthony and James Householder.

Refreshments were served from a table centered with the flowers of the order, under the direction of Mrs. V. T. Wagner, by groups two and three.

Philoptohos Group Holds Convention

Mrs. Helen Pratt of East Pike street and Mrs. George Pratt of North Edith street are attending a convention of the Ladies Philoptohos Society being held this week at Savannah, Ga.

Socrates Sekles of Ottawa drive is a delegate to the 12th National Conference of Clergy and Laity of the Greek Orthodox Archiocese of North and South America, also being held this week in Savannah.

They are members of the local St. George Greek Orthodox Church.

Your New Autumn Coiffure
Hair Cutting and Styling by Tony & Carl
Individual hair styles, designed to your features—to give you fresh new beauty.
New Hair-Drying Comfort!
Like the Sun and Breeze of a Summer Day
"Beautaire"
Air-Conditioned Hair Dryer
Tony's
Riker Bldg.—Rear of Lobby
FE 3-7186

Professionally Styled, Cut and Cared For is the Best Way to Keep Your Hair Lovely
Permanents . . . from $5.00
CALLIE'S BEAUTY SHOP
11 N. Perry St. Phone FE 2-6361. Opposite Hotel Roosevelt

Ruth Haigh
Custom Lamp Shades
Picture Framing Old Prints
165 Pierce St., Birmingham MI 4-2202

Kay baum
BIRMINGHAM
Our Greatest Anniversary Sale!
savings up to 1/2 off
Pure Cashmere Coats reg to $135.00 $88.
Entire Stock Coats reg to $135. Worumbo, Stroock's, Furlane, Camel Hair up to 1/2 off
Fur Blend Sweaters Irreg of 8.95 to 10.95 Full-Fashioned 4.99-6.99
Suede and Leather Coats and Jackets reg to $100. mostly 1/2 off
Fall and Winter Dresses reg to 39.95 mostly 1/2 off
Cashmere Sweaters Irreg of 17.95 to 25.00 $14.99-$16.99
Famous make Shirts irreg of 3.98 to 5.98 $2.99-$3.99
Famous make Skirts reg 8.95 to 29.95 up to 1/2 off

The Season's Favorite
CHINCHILLA
As seen in MADEMOISELLE

Smartly tailored to give simple town and country casualness. Contrasting MILIUM lining, and with half-belt in back. FLAME and SAILOR BOY BLUE.
Long Length Style . . . $55
Shorties $45
Osmun's
Downtown Store
51 North Saginaw
Open Fri. 'til 9 P.M.

it's a Ship'n Shore blouse
easy elegance in luxury pima broadcloth
3.98
Ship'n Shore
Impress the dean, the boss or that exciting new man with Ship'n Shore's elegant Wamsutta pima blouse! Major attractions: the gentry neckband collar... poised French cuffs. Other fine points: luxury pearl buttons...ample shirt tails. Lustre-laundering pima broadcloth...snow-white, soft pastels, smart deep tones. Sizes 30 to 40.
Many more new Ship'n Shore's in stock!
Nellie's
3507 Elizabeth Lake Road, Pontiac
1 Block West of Huron

Andre BEAUTY SALON
"First for Hair Styling"
Because of our contacts in Paris, Rome and London, it makes it possible for us to restyle your hair in the latest trend, keeping you always in fashion and intriguing.
MAGNIFICENT PERMANENTS
Created by Andre
$5.00 - $7.50 - $10.00
COLD WAVE
Machine or Machineless
Including Hair Cut and Hair Style
2nd Floor Pontiac State Bank

NO APPOINTMENT NEEDED!
IMMEDIATE SERVICE!
Phone FE 5-4490

Murder-Suicide Attempt Failure

Lansing Man Wounds Estranged Wife, Self; Both Listed Serious

LANSING (AP) — Martin Goss, 37, and his estranged wife, Lurene, 35, were in serious condition today from gunshot woulds which State Police say were inflicted by Goss in an attempted murder and suicide.

State Troopers Donald Hermansen and Bryce Gray said Mrs. Goss told them she met her husband at his request at a Lansing service station last night and that he pushed his way into her car, threatening to kill her.

Driving on a side road to a point seven miles west of Lansing, Goss pulled an automatic and shot her in the neck and chest and then shot himself in the chest, Mrs. Goss told officers.

While Goss collapsed, Mrs. Goss was able to move him from under the wheel and drive to a nearby riding stable, where she summoned police.

Despite her ability to drive for help, physicians said Mrs. Goss was in "extremely serious condition," her husband in "serious condition."

The couple had been separated several months.

Queen Mother Arrives in U.S.

'Private' Trip Leaves Royal Visitor Time for Sightseeing

NEW YORK, (AP)—Queen Mother Elizabeth of Great Britain has arrived for a 25-day visit in the United States and Canada. It is to be a "private" trip and her schedule leaves much time for sightseeing.

The Queen Mother, smiling, graciously, received a welcoming party of British and American officials aboard the Cunard liner Queen Elizabeth after it docked yesteday.

* * *

She told her greeters, "I am looking forward to seeing as much as I can . . . I only wish that time would allow me to travel much farther and to see more of the wonders of your country."

* * *

The Queen Mother will be in the United States until Nov. 12, during which time she will visit in New York, Washington and Virginia.

Her schedule for today includes only one official engagement—a Canadian Club luncheon at the Waldorf-Astoria Hotel. The rest of the day is free for sightseeing or resting and possibly a visit to the theater in the evening.

The visit was made partly in response to an invitation from Columbia University asking her to represent the royal family at bicentennial ceremonies this weekend. The University was founded 200 years ago on a royal charter issued by England's then reigning King, George II.

U.S. Planes Take Lead

WASHINGTON (AP) — The International Air Transport Assn. estimates that 86 per cent of the commercial air transports used throughout the free world are U. S. built.

STOCK AVERAGES

Compiled by The Associated Press

	30 Indust.	15 Rails	15 Util.	60 Stocks
Previous day	186.1	100.2	62.8	135.4
Week ago	187.3	102.2	63.2	136.7
Month ago	188.3	97.4	64.7	136.3
Year ago	140.5	78.4	54.1	106.2
1954 high	190.2	102.2	65.2	137.4
1954 low	143.9	77.8	55.4	108.0
1953 high	151.8	93.6	55.8	116.3
1953 low	130.2	73.5	50.5	99.5

MEMORIAL—This 500-foot cross will be the main feature of a 120-foot-high subterranean cathedral being cut from the living granite of the Guadarrama Mountains north of Madrid. Conceived by Generalissimo Franco, the mausoleum will be known as "The Valley of the Dead." It will be the resting place for 150,000 Nationalists killed during the Spanish Civil War and Franco when he dies.

MARKETS

Produce

DETROIT PRODUCE

DETROIT (UP)—Wholesale prices on public farmers' markets reported by the Bureau of Markets:

Fruits: Apples, Delicous, fancy, 5.25 bu; No 1, 4.00-4.50 bu; apples, Greenings, No 1, 3.00-3.50 bu; apples, Jonathon, fancy, 4.00 bu; No 1, 3.00-3.50 bu; apples, McIntosh, fancy, 4.75 bu; No 1, 3.00-3.75 bu; apples, Northern Spy, No 1, 3.50-4.00 bu; apples, Snow, No 1, 2.50-3.00 bu; apples, Wolfriver, No 1, 3.00-3.50 bu. Wagner, No. 1, 3.25-3.75 bu., Apples, cider, No. 1, 2.00-2.50 4-gal case. Grapes, No 1, 90-1.10 pk. Pears, Bosc, No 1, 3.50-4.00 bu. Quince, No 1, 4.50-5.00 bu. Watermelons, No 1, 1.50-2.00 bu.

Vegetables: Beans, Lima, No 1, 2.50-3.00 bu. Beets, No. 1 .75-1.00 doz bchs; beets, topped, No 1, 1.25-1.75 bu. Broccoli, No 1, 1.50-2.00 ½ bu. Cabbage, No. 1 .65-.85 bu; cabbage, curley, No. 1, 1.00-1.50 bu; cabbage, red, No 1, 1.00-1.25 bu; cabbage, sprouts, No 1, 1.00-1.25 bu. Carrots, No 1, 75-90 doz bchs; carrots, topped, No 1, 1.00-1.50 bu. Cauliflower, No. 2.00-2.50 doz. Celery, No 1, 2.25-2.75 crate; celery, No. 1, 75-1.25 doz. Celery root, No 1, 1.00-1.50 doz. Cucumbers, fancy, 3.50 bu. Dill, No. 1, 65-80 doz bchs. Eggplant, No 1, 1.50-2.00 bu; eggplant, long, No 1, 60-1.00 pk. Onions, green, No 1, 80-90 doz bchs; onions, dry, No. 1, 1.40-1.60 50-lb bag; Parsley, curly, No. 1, 85-1.00 doz. bchs.; parsley root, No. 1, 85-1.00 doz. Parsnips, No. 1, 1.25-1.75 ½-bu. Peppers, Cayenne, No. 1, 65-1.00 pk; peppers, not No. 1, 1.00-1.50 bu; peppers, Pimiento, No. 1, 1.50-1.75 bu; peppers, sweet, No. 1, 1.25-1.75 bu; peppers, red, sweet, No. 1, 1.00-1.50 bu. Potatoes, No. 1, 1.30-1.50 bu. Potatoes, No 1, 1.30-1.50 50-lb bag; 50-lb. bag; potatoes, No. 1, 2.50-2.80 100-lb. bag. Pumpkins, No. 1, .75-1.00 bu. Radishes, red, No. 1, .75-.90 doz bchs; radishes, white, No. 1, .75-.90 doz bchs; Squash, Acorn, No. 1, 75-1.00 bu; squash, Butternut, No. 1, .90-1.25 bu; squash, Delicious, No. 1, .90-1.25 bu; squash, Hubbard, No. 1, .00-1.75 bu. Tomatoes, outdoor, 1.25 14-lb. bskt; No. 1, 2.00-2.50 bu. Tomatoes, hothouse No. 1, 2.25-2.50 10-lb. bskt. Turnip, No. 1, 1.00-1.30 doz. bchs; turnip, topped, No. 1, 1.50-2.00 bu.

Lettuce and salad greens: Celery cabbage, No 1, 1.50-2.00 bu. Endive, No 1, 1.00-1.25 bu; endive, bleached, No 1, 2.00-2.50 bu. Escarole, No 1, 1.00-1.25 bu; escarole, No 1, bleached, No 1, 2.00-2.50 bu. Lettuce, head, No 1, 2.75-3.25 3-doz crate; lettuce, leaf, No 1, 1.25-1.75 bu. Romaine, No 1, 1.00-1.50 bu.

Greens: Cabbage, No 1, 1.00-1.25 bu. Collard, No 1, 1.00-1.50 bu. Kale, No 1, 1.00-1.25 bu. Mustard, No 1, 1.00-1.50 bu. Sorrel, No 1, 1.00-1.25 bu. Spinach, No 1, 1.25-1.75 bu. Swiss Chard, No 1, 1.00-1.25 bu. Turnip, No 1, 1.00-1.50 bu.

CHICAGO POTATOES

CHICAGO (AP) — Potatoes: Arrivals 118; on track 393; total U.S. shipments 525; supplies moderate; demand good; market for Russets slightly stronger; for Midwest Reds demand fair and market about steady. Idaho Russets $3.70-75; Washington Russets $3.90-$4.00; bakers $4.75; Minnesota-North Dakota Pontiacs (washed) 2.25.

DETROIT EGGS

DETROIT (AP)—Eggs, f.o.b. Detroit, cases included, federal-state grades:

Whites—Grade A, jumbo 49-56, weighted average 49; large 43-44, wtd. avg. 43½; medium 28-29, wtd. avg. 28½; small 22; grade B large 39; peewees 19.

Browns—Grade A, large 41-42, wtd. avg. 34½; medium 28; small 22; grade B large 38; grade C large 26; peewees 19; checks 20.

CHICAGO BUTTER AND EGGS

CHICAGO—AP — Butter unsettled; receipts 935,570; wholesale buying prices unchanged to 1 lower; 93 score AA 57.75; 92 A 57.25; 90 B 56.25; 89 C 56.25; cars 90 B 56.75; 89 C 56.25.

Eggs — Steady; receipts 12,267; wholesale selling prices unchanged; U. S. large whites 40; mixed 38; U. S. mediums 25; U. S. standards 23; current receipts 23.5; dirties 19; checks 18.5.

DETROIT POULTRY

DETROIT—AP—Prices paid per pound f.o.b. Detroit for No. 1 quality live poultry up to 10 a. m.

Heavy hens 16-18; light type 12-13; heavy roosters (over 4 lbs.) 25-27; heavy broilers or fryers (3-4 lbs); whites 25; gray crosses 27-28; caponettes (5-5½ lbs.) 30-31; old roosters 21; ducklings 30; heavy ducks 24.

Breeder turkeys, young heavy type hens 30-32 mostly 30-31; toms 23-24 mostly 23-23½.

Comment: Market about steady. Offerings ample to slightly more than ample. Demand light to fair.

Turkeys: Offerings more than ample for light demand with most dealers continuing to process and store stocks for future use.

CHICAGO POULTRY

CHICAGO (AP)—Live poultry about steady; receipts 909 coops; (Monday 1,207 coops; 189,197 lbs); f. o. b. paying prices unchanged to 1 lower; heavy hens 15.5-18; light hens 12-14; fryers and broilers 24-26.5; old roosters 12-12.5; caponettes 28-30; young hen turkeys 34.

Livestock

DETROIT LIVESTOCK

DETROIT (AP)—Hogs—Salable 400. Market not established.

Cattle—Salable 400. 75 per cent fresh receipts cows; market fully steady; not enough slaughter steers or yearlings to test prices; most sales utility and commercial cows 9.00-11.00; few high yielding young commercial cows to 12.00 or above; canners and cutters mostly 7.50-9.50; few sales utility and commercial bulls 12.00-14.00.

Calves—Salable 100. Market opening fully steady; most good and choice vealers 21.00-30.00; high choice and prime 31.00 or above; most utility and commercial grades 11.00-19.00; cull and low utility 5.00-10.00.

Sheep—Lambs—Salable 500. Market opening around steady; small lot choice prime slaughter lambs 21.00; good and choice 83 lb slaughter lambs 20.00; most cull to good slaughter ewes 3.00-6.00; choice handy-weights up to 7.00.

CHICAGO LIVESTOCK

CHICAGO (AP)—Salable hogs 8,500; market fairly active; 15 to 25 cents higher on butchers; mostly 25 higher on choice 1 and 2s 180-220 lb. weights; sows unevenly 25-50 higher; most 180-270 lb. butchers 19.25-50; mainly 19.35-50 on choice 1 and 2 lightweights; a double deck sorted 210-220 lb. 19.60; a few head 270-300 lb. 19.00-25; a few lots choice 150-170 lb. 17.50-19.00; larger lots sows 400 lb. and lighter 17.25-18.25; bulk 450-600 lbs. 15.50-17.00; good clearance.

Salable cattle 5,500; calves 700; slaughter steers and yearlings moderately uneven, averaging steady; heifers steady; canner and cutter cows fairly active; fully steady; utility and commercial slow, weak; bulls strong; vealers steady to 1.00 higher; a load of prime around 1,350 lb. steers 29.75; other high choice and prime steers 26.00-28.50; most good and choice grades 21.00-25.75; a few commercial to low good steers 17.00-20.50; some choice to prime heifers and mixed yearlings 25.50-75; most good and choice heifers 21.00-25.25; a few commercial grass heifers down to 15.00; utility and commercial cows 9.25-13.00; canners and cutters 7.00-9.00; utility and commercial bulls 12.50-15.00; good and choice vealers 19.00-23.00; cull to commercial grade 9.00-18.00.

Grain Prices

CHICAGO GRAIN

CHICAGO — AP—Opening grain:

Wheat—		May	1.40¾
Dec.	2.21⅛	Soybeans—	
March	2.23⅛	Nov.	2.78½
May	2.21⅞	July	2.82
July	2.10¾	March	2.85
Corn—		May	2.85½
Dec.	1.55	July	2.87
March	1.58¾	Lard—	
May	1.60½	Nov.	14.85
July	1.61¼	Dec.	13.75
Oats—		Jan.	13.45
Dec.	.81⅝	March	13.15
March	.82⅞	Soybean Oil—	
May	.82⅝	Dec.	11.30
Rye—		March	11.27
Dec.	1.36⅛	May	11.27
March	1.39	July	11.21

Foreign Exchange

NEW YORK—(AP) Foreign exchange rates follow (Great Britain in dollars, others in cents):

Canadian dollar in New York open market 1 3-32 per cent premium or 103.09⅝ U. S. cents unchanged.

Europe: Great Britain (pound) $2.79⅝, unchanged; Great Britain 30 day futures 2.79 25-32, unchanged; Great Britain 60 day futures 2.79 13-16, unchanged; Great Britain 90 day futures 2.79 27-32, unchanged; Belgium (franc) 2.00½, up .00⅛ of a cent; France (franc) .28⅝ of a cent, unchanged; Germany western (deutsche mark) 23.85, unchanged; Holland (guilder) 26.32, up .02 of a cent; Italy (lira) .16⅛ of a cent, unchanged; Portugal (escudo) 3.50, unchanged; Sweden (krona) 19.34, unchanged; Switzerland (franc) (free) 23.33, unchanged; Denmark (krone) 14.50, unchanged.

Steels Fall Off in Early Dealing

NEW YORK (AP)—The steel section was under some selling pressure today in a stock market that was generally lower in early dealings.

U. S. Steel was hardest hit and off more than a point. Directors yesterday declared the usual quarterly dividend, disappointing some who had hoped for more generous treatment.

The stock opened late on a block of 8,000 shares off 1⅛ at 57¼ and continued trading at that price or a little better.

Bethlehem Steel opened on a block of 1,000 shares off a point at 78⅞ but later improved from that low.

Crucible Steel, whose earnings were sharply lower, lost a fraction in early dealings.

General Motors, with higher earnings in the face of a slightly lower sales volume, opened on 1,100 shares off ⅛ at 89⅞ and continued at that level or a little higher.

Claims Senate Needs Douglas

Kefauver Says Illinois Dem Will Help in Fight Against Dixon-Yates

PEORIA, Ill. (AP) — Sen. Kefauver (D-Tenn) called today for the re-election of Sen. Douglas (D-Ill), saying Douglas will be needed to help fight "the Dixon-Yates deal, one of the most barefaced giveaways."

In a speech prepared for delivery at a Citizens for Douglas Club luncheon, Kefauver said "it goes without saying" that Douglas' Republican opponent, Joseph T. Meek, would "be another yes vote for the power lobby."

The Tennessee senator said he agrees with Sen. Langer (R-ND), chairman of the Senate Anti-Monopoly Committee, that the Dixon-Yates contract will spark a big fight in the Senate.

"We need Paul Douglas for that one," Kefauver declared.

The proposed Dixon-Yates contract would be between the Atomic Energy Commission (AEC) and a group made up of the Middle South Utilities, headed by Edgar H. Dixon, and the Southern Co., headed by Eugene A. Yates.

Under terms of the contract President Eisenhower ordered the AEC to negotiate, the Dixon-Yates group would build a power plant in Arkansas to supply energy to the Tennessee Valley Authority (TVA) at Memphis.

The Dixon-Yates power would be used to serve TVA customers in the Memphis area and would be the same amount as the TVA now furnishes to AEC plants at Paducah, Ky., and Oak Ridge, Tenn.

The administration holds the plan was developed so that the TVA, relieved of its Memphis requirements, could continue to serve the AEC plants without developing a power shortage.

Blind Carpenter Saws, Hammers by Touch Alone

SCARBOROUGH, Maine (AP) — A year ago 70-year-old Allen T. McConnell decided to take up carpentry. Since then he has remodeled his rural four-room home and currently is adding a 12x14 foot bedroom. The next project will be a sunporch. He is nearly totally blind.

He can distinguish only between light and shadow.

His wife, Mary, tells him when boards or studding are level — sometimes helps with the sawing. She also helps find tools her husband misplaces.

Guided by the carpenter's square, he cuts a groove along a board — then discards the square and saws along the groove. For nailing, however, he depends entirely upon touch.

Adding to McConnell's physical woes is the fact that he also is very deaf. He used to depend on lip reading but can't see to do that any more.

3rd Quarter Dividend Declared by U.S. Steel

NEW YORK (AP) — United States Steel Corp., maker of a third of the nation's steel, reported today that for the third quarter of 1954 it earned $44,323,860, equal to $1.44 a share. This compared with $49,020,738, or $1.63 a share, in the second quarter and with $61,706,264, or $2.12 a share, for the third quarter of booming 1953.

High Masonic Official Stricken While Hunting

ITHACA (AP) — Dr. Hazen P. Cole, 53, past grand master of the Michigan Masonic Lodge, was found dead late yesterday in a field four miles northeast of Ithaca, apparently having suffered a fatal heart attack while hunting birds.

Cole, a dentist, was grand master in 1948-49. He was a 33rd degree Mason.

TODAY'S ASSIGNMENT FOR:

JUNIOR EDITORS

A JACK-O-LANTERN ORANGE

This pretty decoration for a Halloween party is good to eat. To make it you'll need an orange, a gum drop, three candy mints, a straight pin, a paper nut cup, a piece of green paper and a small stick.

1. Fold the green paper into fours and draw on it the leaf pattern "A." Cut around the pattern. When unfolded, it will look like design "B." Curl the ends of the leaves by drawing the paper over a dull silver knife blade, and then put this into the nut cup so the leaves stand out over the edge.

2. Put the orange into the dish. With transparent tape fix two of the candy mints to the orange to look like eyes. Break the third mint in half, and attach half to the orange like a mouth. Push the pin through the gum drop, and stick it on the orange like a nose.

3. Wrap a piece of green paper left from the leaves around the small stick and push it gently into the top of the orange like a pumpkin stem.

Residents of Holly Area Debate Annexation Plan

By WILLIAM THOMAS
Press Staff Writer

HOLLY—An hour and 15 minute meeting to discuss annexation of property surrounding the village last night was attended by about 100 people, many of whom voiced disapproval of any move at this time.

The stand of those outside the village, in opposition, to annexation added up to this—they feel that the village would raise their taxes too much for any services that the village is prepared to give now, and want to wait until such time as Holly can make it worth while for them to come into the corporate limits.

The Village Council prompted the meeting, when a possible incorporation of a new village in the north Holly subdivisions developed earlier this month.

Several of those against the move feel that the village wants the outlying people inside the limits to gain tax revenue, in order to build a sewage disposal plant, once voted down by the villagers.

The present proposal would incorporate all land extending one-quarter section of the Quick Road, one quarter section south of the South Fenton Road in Rose Township, one quarter section east of the Falk Road, and about one half section west of the Fish Lake Road, with a thumb about one half section square, extending past the new west boundary along M-87.

For the most part, the village council silently listened to the mainly anti-annexation faction. Village President Worth Hitchcock and trustee M. Bryce Dabler led the council in answering questions and charges of the group.

"I think most people have the opinion that we want annexation for additional taxation, which is not true," said Dabler. "We're here to see how the people feel, not to push this thing through."

Cass Waters, Holly township supervisor, who attended a meeting of a handful of residents north of Holly who were discussing incorporation of a new community recently, said "People at that meeting from north of the village wanted to incorporate, because they wished to have a vote as to whether or not they would be taken into Holly."

Waters added that he did not feel they would form a new village, because they need 350 persons for this.

Adenauer Visit Begins Today

Public, Private Talks to Dominate 3-Day Stay in Washington

WASHINGTON (AP) — Chancellor Konrad Adenauer of West Germany arrives in Washington today to talk publicly of how Germany will use her almost-attained sovereignty and arms—and privately of how she hopes to scale the last obstacle to obtaining them.

Adenauer and his hosts, President Eisenhower and Secretary of State Dulles, have plenty to talk about in the less than three days allotted for his Washington visit:

1. The need to have the agreements reached in Paris only four days ago approved by the Western parliaments, notably the French and German.

* * *

2. What Russia may do as an ultimate blow at the thing she has fought hardest in Europe—re-creation of a strong, armed, pro-West Germany. Withdrawal of Russian troops from East Germany is a possibility—they would not have to go far. Or the Soviets might offer, for a price, some other big concession on reuniting the two parts of Germany. There could well be talk here of what Adenauer's government and that of the United States might do in such circumstances.

Adenauer's schedule allows ample time for diplomatic work between the formal entertainments.

First It's Waitresses, Now Pajamas for AF

NEW YORK (UP) — The Air Force, which recently hired waitresses to eliminate KP duty, today was studying the possibility of issuing pajamas to recruits to "speed up. . .the adjustment from civilian life."

Servicemen now sleep in their shorts.

Court Blocks Stock Sale

WHEELING, W. Va. (AP)—U. S. District Judge Herbert Boreman today issued an order blocking indefinitely a meeting of Follansbee Steel Corp. stockholders to vote on a proposed sale of the firm's physical assets to New York interests for $9,286,620.

INDESTRUCTIBLE?—Steel girders supporting the Reichstag building dome in West Berlin glow and smoke after a salvage firm's fruitless attempt to destroy them by an electrical charge. The dome has remained erect through World War II bombings, shelling by Russian forces, and two arson attempts. Authorities decided to destroy the 300-ton iron dome because they feared it would topple down on the rest of the battered parliament building.

Business Notes:

Utility Names New Executive

Charles Palmer Is New Consumers Personnel, Safety Head Here

The promotion of Charles R. Palmer of Battle Creek to the position of personnel and safety supervisor for Consumers Power Company's Southeast Division, was announced here today by Division Manager David H. Gerhard.

Palmer succeeds Wilfred L. Whitfield, who recently was named district manager of the company's West Wayne district at Plymouth.

He will be succeeded at Battle Creek by Olin N. Jones, who at present is personnel and safety assistant for the Battle Creek Division. The promotions are affective Nov. 8.

Palmer has 18 years service with Consumers, which he joined in Battle Creek as a meterman.

A veteran of World War II, when he served overseas in the European Theater, he has been active in the Battle Creek Chamber of Commerce, in Red Cross and Community Chest campaigns.

An Episcopalian, he is a member of the Battle Creek Foremen's Club and on the Industrial Safety Committee.

Three executive appointments in the Marine and Industrial Engine Divison of Chrysler Corp. have been announced by Robert T. Keller, president of the division.

Those receiving appointments are E. C. Freeman, factory manager; Norman R. Reno, master mechanic, and Robert W. Fries, planning superintendent.

U. of M. Will Sponsor Hospital Conference

The first conference on hospital management for this area is scheduled to be held Friday at the Rackham Building, University of Michigan, Ann Arbor.

Sponsors are the U. of M. School of Business Administration and Extension Service, in cooperation with the eastern and western Michigan chapters of the American Association of Hospital Accountants and the Michigan Hospital Assn.

This is the first time the eastern Michigan chapter has ever participated in this event.

Those attending from St. Joseph Mercy Hospital in Pontiac will be Sister Mary William; Miss Mary A. Johnson; Miss Electa Kinch; Mrs. Flossie Coleman; Mrs. Elva Templeton; Sister Jane DeChantal; Sister Mary Columbine and Harold Brady.

Representing Pontiac General Hospital will be Miss Loretta Paul, Mrs. Fay Stewart, Miss Kay Vedder and Ralph Hose.

Return to Crime Scene Lands Airman in Jail

ALBANY, Ga. (UP) — While police were investigating a theft at a home here Lloyd Dobner, an airman at Turner Air Force Base, walked up to find out what was going on.

The burglary victim, a housewife, noticed the antenna of her tiny radio sticking out of Dobner's pocket.

Dobner was arrested.

NYC Announces Loss

NEW YORK (AP)—The New York Central Railroad announced yesterday that for the first nine months of 1954 its net loss was $5,121,146 compared with a net income of $26,349,314, or $4.07 a share, for the like period last year.

For September, net income was $1,070,442, or 17 cents a share, compared with $3,572,484, or 55 cents a share, for September 1953.

Ainsworth Reports Loss

DETROIT (AP) — The Ainsworth Mfg. Co. Monday reported a loss of $198,963 for the nine months ending Sept. 30 as compared to a profit of $144,204 for the same period last year. The company laid the loss to reduced defense work and the auto industry's early model changeover.

MAKE-OVER PAPER With Midget Hurricanes

ANN ARBOR (AP) — There's a battle here between a University of Michigan professor and the hurricane sisters, Hazel and company, of the family of Atlantic hurricanes.

But this is no social conflict.

Prof. Ernest F. Brater of the university's lake hydraulics laboratory is studying the effects of hurricanes on oil drilling barges which are sucking oil from the depths of the Gulf of Mexico.

In a 110,000 gallon tank Prof. Brater sends waves crashing against models of barges. He has made hundreds of tests, changing the weight on the barge and altering the angle, height and frequency of the waves.

He says the special wave-making machine roughly simulates the broad-side charges of the ill-tempered hurricane sisters who rise from the Carribean waters to lash the coast.

The real-life barges on the southern U. S. coast represent investments of hundreds of thousands of dollars. Yet, for much of the year, they and the men who operate them dwell in the shadow of hurricanes that can smash them to pulp.

In Prof. Brater's tank there are models of drilling barges, complete to the approximate weight of the drilling equipment, 50 feet above the deck.

The Bethlehem Steel Co., which makes the barges, has sponsored the research under the university's engineering research institute. Tests have shown the hurricane-driven 20-foot waves can overturn the barges.

Prof. Brater also has been concerned with underwater waves because the drilling barges are anchored to the bottom on giant stilts. Actually the tests have shown the stilts do not have the required amount of "give" to cope with the underwater onslaught.

Prof. Brater's staff has taken several thousand feet of movie film of the actions in their special tank. From that film will likely come the answers to the problem of combating Hazel and her misguided sisters.

Lodge Calendar

Special communication of Roosevelt Lodge, No. 510, F. & A. M., 22 State St., Thursday, Oct. 28 at 7:30 p. m. Raymond Kneisel, W. M. —Adv.

News in Brief

Nickohlas Lampropoulos, 19, of 325 E. Court, Flint, pleaded guilty to reckless driving yesterday before Pontiac Judge Cecil McCallum, who fined Lampropoulos $50.

Rummage Bazaar. Moving out. Final clearance, new and used clothes, household goods, baby bed with mattress, bathroom wash basin with stand, Frigidaire, washing machine, sewing machine. Temple Beth Jacob, corner Orchard Lake and Exchange; Thursday, October 28th, 9 a. m. to 9 p. m. Friday, October 29th, 9 a. m. to 4 p. m. —Adv.

Chicken and biscuit supper. 82 Pekins. Fri. 5 until. $1. Malta Temple. —Adv.

Rummage sale, St. Mary's unit of St. Benedicts, League Bldg., 281 S. Parke. Fri., Oct. 29, 9-5. Adv.

Rummage sale, American Legion Auxiliary, Oct. 28 and 29. 9 a. m. to 4 p. m. 266 S. Woodward, Birmingham. —Adv.

Rummage sale, Soroptimist Club, 98 W. Huron, near Cass, Saturday, October 30, 8 a. m. —Adv.

Rummage sale, Oct. 29 from 8 p. m. until 9 p. m. and Oct. 30 from 9 a. m. 109 N. Saginaw St. —Adv.

Rummage sale, Fri., Oct. 29, 8 a. m. to 6 p. m. Kirk of the Hills, Lakeshore house. 1340 W. Long Lake Rd., ½ mile W. of Telegraph. —Adv.

Rummage "with a future" sale. Christ Church Cranbrook, Lone Pine Rd., near Woodward, Thurs., Oct. 28, 10 a. m. to 3 p. m. —Adv.

If your friend's in jail and needs bail, Ph. FE 5-5201, C. A. Mitchell. —Adv.

GM Sets New Policy on Delivery Charges

General Motors Corp. has announced that the introduction of 1955 models will bring a change in the pricing policy on its passenger cars and trucks.

The policy change will be tied in with freight charges and will affect delivered prices of GM automotive products in area more than 1,200 miles from Michigan plants, the corporation said yesterday.

General Motors President Harlow H. Curtice, announcing his firm's action, said:

"A maximum charge for freight will be established on each of the General Motors line of automotive products in areas more than 1,200 miles from Michigan plants.

"The result will be that such areas will pay only this amount. This will effect an important saving in freight charges on 20 per cent of our automotive volume. It likewise will result in a relatively small increase on all cars and trucks."

"Specific prices," Curtice said, "will be announced by General motors passenger car and truck divisions."

Statler Hotel Chain Sale to Hilton to Be Completed

NEW YORK (INS)—The sale of the Statler Hotel chain to hotelman Conrad Hilton for $111 million will be completed in New York today.

More than 50 bankers, officials and lawyers will be on hand to negotiate thousands of legal documents in connection with the transfer of ownership.

New Ford Thunderbird to Start at $2,695

DETROIT (AP) — The Ford Motor Co. announced today as base price of $2,695, FOB Detroit, on its new Ford Thunderbird sports car.

Automatic transmission and overdrive are optional equipment at added cost. So is a $70 fabric convertible top, which can be used to replace a plastic hardtop that is standard equipment.

Ford announced the Thunderbird's engine is rated at 198 horsepower when equipped with automatic drive and at 190 with standard or overdrive transmission.

City Man Made Captain

Michigan National Guard today announced the appointment of three new officers and the promotion of 14 others.

Among those promoted to the rank of captain is Norwood S. Miller of Pontiac.

LADIES'!
NEW FALL . . ALL WOOL
COATS . . . $16.71
SAM BENSON'S

FAST DELIVERY
COURTEOUS SERVICE
SPEEDWAY FUEL OIL
BURNS HOTTER! CLEANER! SLOWER!
DON'T DELAY, ORDER NOW!
Oakland Fuel & Paint Co.
436 Orchard Lake
FE 5-6159

Employers Attention
LET US SOLVE YOUR PERSONNEL PROBLEMS
References Checked
Applicants Pre-Tested
Confidential
BOND
EMPLOYMENT AGENCY
53½ W. Huron St.
FEderal 4-4469

FIRE KNOWS NO CALENDAR
INSURE NOW!
Crawford-Dawe-Grove
Insurance of All Kinds
716 Pontiac State Bank Bldg. Ph. FE 2-8357

WORRIED OVER DEBTS?
If you are unable to pay your payments, debts or bills when due, see MICHIGAN CREDIT COUNSELLORS and arrange for payments you can afford, regardless of how much or how many you owe.
NO SECURITY OR ENDORSERS REQUIRED
ONE PLACE TO PAY
"Let 9 years of credit counselling experience assist you"
Hours: Daily 9 to 6. Sat. 9 to 1. Evenings by Appointment
MICHIGAN CREDIT COUNSELLORS
41½ South Saginaw St. Above Oakland Theater
Phone FE 8-0456

Greek Royalty Long Noted for Warmth of Character

By SPYROS P. SELLINAS

The coat of arms of the Royal House of Greece represents a crown guarded by two figures of Hercules. Inscribed beneath the blue and white shield is the motto: "My strength lies in the love of my people."

The present dynasty has given Greece five kings who have all sought to build their throne upon the very heart of their people. Under this regime of mutual love and service, placed well above ordinary laws and institutions, the Greek people have never been subjected to the least dynastic pressure. And under this kindly sceptre, the humblest Greek feels absolute security in the exercise of his human rights and civil liberties. Other Europeans, unable to conceive of a spiritual relationship of this kind between a people and a royalty, cannot explain this phenomenon unique in modern world history.

SELLINAS

The two world wars have swept away dynasties and thrones many centuries old. Greece was not unaffected by these stormy events. The Greek dynasty was compelled to leave the throne and withdrew into exile three times. And yet, all three times, the Greek people brought back the dynasty to the throne by a free and overwhelming vote.

The founder of the Greek dynasty, King George I, often went out unaccompanied for a stroll in the streets, tapping his walking stick on the pavement like a commoner. Anybody could come up and talk to him. It is for this very reason that the Bulgarian agent who assassinated him in Salonica, Northern Greece, in 1913 found it so easy to strike, thus putting an end to a fifty-year reign of great national service.

The Soldier-King Constantine, eldest son of King George I, christened personally the children of countless of his people. In return, the Greek army became the collective godfather of King Constantine's third daughter, Princess Catherine.

King Alexander married the daughter of a commoner and abolished nearly all ceremony at the Greek court.

Even King George II, that austere and scholarly figure known as the "Martyr-King", reserved his rare smiles for his people alone. As for the simplicity of court life during his reign, it is enough to quote that wistful remark of a high-ranking court official: "I am master of ceremonies in charge of non-existent ceremonies . . ."

King Paul, the reigning sovereign, who visited with Queen Frederica in the United States last year and received such a warm reception by the American people, was brought up in the same democratic manner. His grandfather's motto became a second religion to him. This affectionate spirit brought again the institution of royalty into harmony with the spirit of the age. He has abolished, as far as possible, all hierarchical distances. He wishes to have friends, brothers and relations rather than subjects. "We are all one family," he often says.

His greatest joy is to see his people around him, talk to them, feel himself in close contact with them. He likes to shake everybody's hand and he always has something special to say to those with whom he speaks. He is constantly traveling all over his country, either alone or with his tireless wife, Queen Frederica, to see his people and hear their needs. This way of life has done much to win the Greeks' hearts to him. He refers to the palace as "my home," and it is indeed a most unpretentious household. He calls the Queen "my wife," and the royal princesses, "my sisters". He never uses titles.

Above all, however, what endears King Paul most to his people is his high sense of patriotism—the fact that he embodies, and has made his aim, the ideals of the nation.

In one of his public speeches he said lately: "On the sacred Rock of the Acropolis there flutters a flag which symbolizes freedom, human rights, heroism and sacrifices. These conceptions Greece has always guarded and defended and will continue to do so, remaining faithful to the tradition of a great struggle, unique in history, which has been dedicated during thirty centuries to the service of human civilization. The people of Greece have never hesitated to offer their blood and all their worldly possessions, whenever these sacrifices became necessary, to safeguard liberty and human dignity. That is how the Greeks have always been. That is how we are now".

King Paul is the first soldier of Greece. He is not an amateur soldier, the kind one associates with special privileges, promotions, dazzling uniforms, decorations and parades. He is thoroughly acquainted with the science and theory of war and is an excellent staff officer. He took part in all the Greek and Allied wars from 1912 to 1949 (agains the Communist invaders).

While in exile as a young prince, he closely followed technical developments in the war industries of both Europe and the United States, which he visited in 1925 and in 1934-35.

Queen Frederica is the third of five children born to the Duke and Duchess of Brunswick-Luneburg and married King Paul in January, 1938.

When they ascended the throne, many problems were to be faced by the King and Queen. The nation was fighting a full-scale war against the Communist guerrilla forces. In order to gain a first-hand knowledge of the war, the royal couple reasoned that this could be acquired only in the fighting zone. And to the distress of their military advisers, they kept turning up whenever the fighting was the bitterest.

In January, 1948, when King Paul was confined to his bed with typhoid, the Queen went to Jannina, Northwestern Greece, which was the headquarters of the Second Army Corps, and thence to the town of Konitsa—the road to which was still mined by the guerrillas and the town itself under fire. The battle-weary men recognized her and cheered lustily. Frederica responded with an impromptu speech: "My husband is sick and I belong at his bedside, but I think he must love you more than he does me, for he sent me to be with you in his place."

It is not for nothing that Queen Frederica has earned her reputation for wit as well as charm. During the second World War, when in exile she met Winston Churchill, it had not yet been decided whether the royal family would return to Greece after its liberation. While conversing with the Queen, the British Prime Minister said:

"You are of German descent, are you not, your highness?"

Frederica, knowing quite well that the Prime Minister was perfectly aware of her antecedents, quickly replied:

"Yes, I am a granddaughter of the Kaiser. But have you ever thought that my father would now be King of England if your Queen Victoria had died before ascending the throne?"

Churchill smiled and replied:

"I had already been told that you were a woman of courage, but is only today that I discover you are also a woman of wit."

The Queen and Winston Churchill have been friends ever since.

When a group of U.S. senators visited Greece a few years ago in connection with the inclusion of Greece in the Marshall Plan, one of the senators abruptly asked the Queen:

"Madam, where were you born?"

"Senator," Frederica replied, "I was born a full-blooded barbarian and I came to Greece to be civilized."

Once, while talking to a British newspaperman about the passion of the Greeks for politics, she laughed:

"Oh, yes, as you have your cricket, we have our politics."

One of the Queen's favorite stories concerns her meeting with a U.S. Army sergeant. Both the Queen and the sergeant drove identical little red MG cars. They passed one another on the street near Athens many times and each time Frederica responded to the Sergeant's friendly salute by waving back.

One day they came down a narrow road from opposite directions and were forced to stop. They got out of their cars, said "hello" and chatted about the respective merits of their cars. When she told the sergeant that her car was very fast, he replied that if she drove her car too fast she might break her "lovely neck".

The Queen was highly amused and laughed. Suddenly the sergeant took a close look at the little MG and said:

"Say, doesn't that car belong to the King?"

The Queen assured him that it did not, that the car was really hers.

Then the sergeant's mouth dropped:

"Don't tell me you're the Queen!"

The Queen admitted that she was and the sergeant stepped back and started to come to attention.

"Please forget the formalities, sergeant," she told him. "Let's just go on with our old waving as we pass, that I've enjoyed so much."

Druggist Hits Ultimate in Cut-Rate Retailing

MEXICO CITY (UP)—Druggist Daniel Torres Altamirano told police today it was easy for him to sell medicines below their wholesale cost.

He said he bought his drugs from the employes of a competitor who had stolen them from their boss.

Daughter Finally Born in This All-Male Family

CHICAGO (UP)—The proudest father in Chicago today is Norman Dachman, 22. His wife gave birth to a daughter.

Dachman is one of four sons, his father is one of seven sons and his grandfather one of nine sons.

Report About Reports Reported by AF Office

MANCHESTER, N. J. (UP) — The statistical services office at Grenier Air Force Base, which handles some 500 reports a month, added another one today.

It was titled "A Report on the Number of Man Hours Expended on a Report on the Necessity and Value of Reports Made to the Air Force."

INDEX TO CLASSIFICATIONS

ANNOUNCEMENTS
Card of Thanks 1
In Memoriam 2
Flowers 3
Funeral Directors 4
Cemetery Lots 5

EMPLOYMENT
Help Wanted Male 6
Help Wanted Female 7
Help Wanted 8
Instructions 9
Work Wanted Male 10
Work Wanted Female 11

SERVICES OFFERED
Building Service 12
Building Supplies 12A
Business Services 13
Bookkeeping & Taxes 14
Chiropodists 15
Foot Specialist 15A
Dressmaking & Tailoring 16
Garden Plowing 16A
Income Tax Service 17
Laundry Service 18
Landscaping 18A
Moving & Trucking 19
Painting & Decorating 20
Photos & Accessories 21
Physio-Therapy 21A
Television Service 22
Typewriter Service 22A
Upholstering 23

NOTICES
Lost & Found 24
Hobbies & Supplies 24A
Notices & Personals 25

WANTED
Wtd. Children to Board 26
Wtd. Household Goods 27
Wtd. Miscellaneous 28
Money Wanted 28A
Wanted to Rent 29
Share Living Quarters 30
Wtd. Transportation 31
Wtd. Contracts, Mtgs. 32
Wanted Real Estate 32A

RENTALS OFFERED
Rent Apts. Furnished 33
Rent Apts. Unfurnished 34
Rent Houses Furnished 35
Rent Houses Unfurnished 36
Rent Lake Cottages 36A
For Rent Rooms 37
Rooms With Board 38
Convalescent Homes 38A
Hotel Rooms 39
Rent Stores 40
Rent Office Space 41
For Rent Miscellaneous 42

REAL ESTATE FOR SALE
For Sale Houses 43
For Sale Lake Property 44
For Sale Resort Property 44A
Suburban Property 45A
For Sale Lots 46
For Sale Acreage 47
For Sale Farms 48
Sale Business Property 49
Rent, Lease Bus. Prop. 49A
For Sale or Exchange 50

FINANCIAL
Business Opportunities 51
Sale Land Contracts 52
Money to Loan 53
Mortgage Loans 54

MERCHANDISE
Swaps 55
For Sale Clothing 56
Sale Household Goods 57
Valentine Gifts 58
Christmas Gifts 59
For Sale Miscellaneous 60
Do It Yourself 61
Sale Musical Goods 62
Sale Office Equipment 63
Sale Store Equipment 64
Sale Sporting Goods 65
Hunting Accommodations 65A
Sand, Gravel & Dirt 66
Wood, Coal & Fuel 67
Plants, Trees, Shrubs 68
For Sale Pets 69
Dogs Trained, Boarded 70

FARM MERCHANDISE
Hay, Grain & Feed 71
For Sale Livestock 72
Wanted Livestock 73
For Sale Poultry 74
Sale Farm Produce 75
Sale Farm Equipment 76
Auction Sales 77

AUTOMOTIVE
For Sale Housetrailers 78
Rent Trailer Space 79
Auto Accessories 80
Auto Service 81
Sale Motor Scooters 82
For Sale Motorcycles 83
For Sale Bicycles 84
Boats & Accessories 85
For Sale Airplanes 86
Transportation Offered 87
Wanted Used Cars 88
Wanted Used Trucks 89
For Sale Used Trucks 90
For Sale Used Cars 91

Death Notices

BABB OCTOBER 27, 1954, RUTH Lennie, 79 Lynn Street, age 39; beloved wife of Vernon Babb; dear mother of Nellie, Alletrice, Wayne, Ray and Allen Babb; dear daughter of G. W. Holt; dear sister of Mrs. Bertha Holt, Mrs. Dessie Gray, Mrs. Jewell Young, Arthur Holt and Richard Holt. Mrs. Babb is at the Pursley Funeral Home where prayer service will be held this evening at 7 p.m. with Rev. Claude D. Friess officiating. Mrs. Babb will then be taken to the Thompson Funeral Home, Montpelier, Ohio for service Friday with burial in Pioneer Cemetery, Montpelier, Ohio.

BLEISE, OCTOBER 26, 1954, Louis, B-2 Union Ct., Pontiac, Mich., age 77; beloved husband of Mrs. Ada Bleise; dear father of Vernon L. Bleise; dear brother of William Bleise and Mrs. Fred Meyers. Funeral service will be held Friday, October 29, 1:30 p.m. at the Voorhees-Siple Chapel with Dr. Milton H. Bank officiating. Interment at Perry Mt. Park Cemetery. Mr. Bleise will lie in state at the Voorhees-Siple Funeral Home.

DECKARD, OCTOBER 26, 1954, Mable L., 86 Parkhurst, age 49; beloved wife of Norman Deckard; dear mother of Mrs. Norma Jean Petri, Mrs. Dorothy May Willis, Mrs. Mary Phillips and Donald W. Deckard; dear sister of Mrs. Lillian Rupert, Walter Pashe and Herman Pashe. Mrs. Deckard was taken from the Pursley Funeral Home this morning to the Hickey Funeral Home, South Bend, Indiana for service and burial.

FLANAGAN, OCTOBER 26, 1954, Rachel, 60 N. Sanford, age 90; beloved mother of Steve Flanagan, Mrs. Vera Watt, Mrs. Anna Compton, Harry Flanagan and Mrs. Beryl Carbine. Mrs. Flanagan will be taken to Brainerd, Minn. for service and burial. Funeral arrangements by the Huntoon Funeral Home.

JOHNSON, OCTOBER 25, 1954, Mary Elizabeth, 9 Park St., Oxford, Mich., age 72, beloved wife of William M. Johnson; dear mother of Stuart Drakner, Edith Schiler, Charles and Martin Johnson; dear sister of Peter Vorheis and Orsamus Vorheis. Funeral service will be held Thursday, Oct. 28th at 2 p.m. at Sashabaw Presbyterian Church on Maybee Rd. with Rev. Wayne E. Wilton officiating. Interment in Church Cemetery. Mrs. Johnson will lie in state at the Flumerfelt Funeral Home, Oxford, Mich.

LARKIN, OCTOBER 26, 1954, W. Garfield, 16 Waldo, age 73; beloved husband of Mrs. Winifred R. Larkin; dear father of Mrs. Randall B. Spurgeon. Funeral service will be held Friday, October 29, at 2 p.m. from the Donelson-Johns Funeral Home with Dr. Wm. H. Maatsch officiating. Interment at Ottawa Park Cemetery. Mr. Larkin may be seen at the Donelson-Johns Funeral Home, after 7 p.m. this evening.

MOSURE, OCTOBER 26, 1954, Ellen Beatrice, 404 North Saginaw St., age 78; beloved wife of Dalton H. Mosure; dear mother of Rev. Dudley Mosure. Funeral service will be held Saturday, October 30th, at the Central Methodist Church at 1:30 p.m. with Dr. Milton Bank officiating. Interment at Ottisville Cemetery. Mrs. Mosure will lie in state at the Sparks-Griffin Funeral Home until 11 a.m. Saturday at which time she will be taken to the church for service.

SCOTT, OCTOBER 25, 1954, MRS. Minnie, 315 Fisher Rd., Grosse Pointe, Michigan, age 70; beloved mother of Mrs. Selman Widman. Private funeral service will be held Thursday, October 28, at 2 p.m. from the Donelson-Johns Funeral Home with Dr. Milton Bank officiating. Interment at Oak Hill Cemetery.

Flowers 3

SCHAFER'S FLOWERS
23 AUBURN FE 5-3173

Funeral Directors 4

Donelson-Johns
FUNERAL HOME
"DESIGNED FOR FUNERALS"

Voorhees-Siple
FUNERAL HOME
Ambulance Service Plane or Motor
FE 2-8378

BOX REPLIES

At 10 a.m. today there were replies at the Press office in the following boxes:

3, 6, 8, 10, 12, 21, 23, 30, 32, 39, 41, 42, 50, 63, 64, 68, 71, 73, 75, 76, 77, 78, 81, 83, 84, 85, 89, 94, 99, 106, 110, 116.

Cemetery Lots 5

3 ADJOINING SECTIONS, 6 graves each White Chapel Memorial. Will sell separately or as a complete unit. MI 4-5728 after 6 o'clock.

ROSELAWN CEMETERY, 12 graves, $700 or will take terms. FE 7-8520.

Help Wanted Male 6

Alert Young Men
18-30 travel California and return. Assisting circulation sales manager. Transportation paid. Permanent $65 weekly. Apply in person. Mr. Peterson, Employment Office, 10 a.m. to 4 p.m.

AN AGGRESSIVE SALESMAN TO sell 1955 model Dodge and Plymouth cars. Used cars and jobrated trucks. A great opportunity. Stop in. Riemenschneider Bros. 232 S. Saginaw St.

A BILLION DOLLAR LIFE INsurance Co. is enlarging its operation in the Pontiac area. Three very unusual opportunities are available for men interested in the opportunity of a long range professional career. Must be H. S. Grad. at least. Guaranteed salary. Replies confidential. Write or call: O. E. LaBarge, 566 W. Huron, Pontiac. Ph. FE 2-1453.

BUMP AND PAINT MAN TO work or lease bump shop. 580 N. Perry. FE 3-9145.

CAB DRIVERS, FULL OR PART time. Nights only. 101 W. Huron.

CAB DRIVERS
25 or over. Apply 438 Orchard Lake. 3 to 6 P.M.

EXPERIENCED SERVICE AND installation man on gun and rotary burners. J. Fawcett & Co., 908 S. Adams, Birmingham.

EXPERIENCED FURNACE INstaller. Highest wages. Apply Mc Lain Sheet Metal, 497 S. Saginaw.

EXPERIENCED JEWELRY SALESman part-time Thursday and Friday from 3 p.m. to 9 p.m., all day Saturday. Apply in person. Myer's Jewelry Shop, Tel-Huron Shopping Center.

EXPERIENCED WOOL PRESSERS. Walker's Cleaners, Lake Orion.

EXPERIENCED SINGLE MAN ON farm by month. Carl Dobat, 2460 Dutton Rd., Rochester.

EXPERIENCED SEAT COVER INstaller, guaranteed salary against commissions. Apply in person only. Market Tire Co. corner Cass and Huron.

EXPERIENCED SINGLE MAN ON dairy farm. 2047 Rock Valley Rd., Metamora. OA 8-2187.

FARM—HIRED MAN.
EXPERIENCED
$160 a mo., living quarters, some food.

SALESMAN—CAMERAS ... $250 up

BOND
EMPLOYMENT
AGENCY
53½ W. Huron

MAN FOR SHEET METAL AND installation of duct work. FE 2-0278.

PIN SETTERS, MONTCALM BOWLing Center, 30 E. Monticalm, apply in person.

Help Wanted Male 6

EXPERIENCED TV TECHNICIAN. C. and V. TV. FE 4-1515.

LOOK MEN
Steady year around sales position with excellent earnings for ambitious man. Previous sales experience not required. We train you for present with future manager position in mind. The best insurance and retirement plans for your family protection. Opening made possible by increased demand for our service and products. Apply in person to Mr. Brown, Manager, Singer Sewing Machine Co., 102 N. Saginaw.

MECHANIC COMPLETELY EXperienced must have tools. Studebaker experience preferred. Year salary. MI 4-3410.

MAN FOR STOCK AND PORTER work. Full time. Excellent salary. Apply Mr. Morgan, 106 N. Saginaw.

OPENING IN SALES DEPARTment for alert, experienced appliance salesman. Permanent with guarantee and car allowance. The Good Housekeeping Shop.

2 BOYS, 17, FOR LAWN WORK. 2163 Jones Road, Pontiac.

MARRIED MAN FOR ESTABlished route. $85 per week to start. Year around job. Car essential. Call Fuller Brush, FE 2-2318.

MECHANIC WITH TOOLS. WILson Garage, 555 S. Saginaw.

MAN
With car to help manager. Apply 9 N. Telegraph near W. Huron.

PORTER
Must be 18 years or over. Drivers license necessary. 309 S. Woodward. Mr. Lampman.

PLUMBER ALSO MAN FOR DIGging New houses. EM 3-8441.

REAL ESTATE SALESMEN needed for new office of well-established Co-op Realtor. Daily floor time. Plenty parking. Congenial office. Contact Mr. Walker or H. D. Charles, Realtor, 1717 S. Telegraph. FE 4-0521.

SALES MANAGER, NEW CAR capable of having advertising, follow up and all types of promotion. Must have experience. MI 4-3410.

SERVICE STATION SALESMAN. Socony Vacuum Oil Co. needs a full time service salesman. Excellent opportunity to learn the business and become an independent business man. Apply in person Monday through Friday at The Mobile Station, at 885 Orchard Lake Rd., Pontiac, between the hours of 9 a.m. and 12 p.m.

ROOF REPAIR WORK. OA 8-2035.

SOFILTRO THE MIRACLE WAter softener has an opening for an energetic salesman. Good opportunity for the right man. Write Pontiac Press, Box ..

TRUCK DRIVER. MUST HAVE lumber yard experience. FE 2-2671. 2690 S. Woodward.

Unexcelled Opportunity
FOR
Tangible —Intangible
LEADS
Because we are one of the finest organizations of its kind in the country, with every advantage for a closer, one of the largest manufacturers just offered us the exclusive distribution of their product. We took it.
We can absorb four men into our present organization. Car necessary. Ages 25 to 50. Neat appearance, sales background necessary. Commissions only, some evening calls. Complete training provided with opportunity for advancement. Top men make about $200 weekly. Call FE 5-9431 for appointment.
Call FE 5-8740.

WE ARE LOOKING FOR SEVERAL men who are settled & good steady workers. Must be able to furnish top references and have a car. Earnings while learning this business, around $100 per week or more. These openings are permanent with no loss of time. If you live in Pontiac or in any town within the radius of 35 miles please call for personal and detailed interview. Apply mornings bet. 10 and 12 a.m. 1064 West Huron.

WHOLESALE DEALER WANTED man with door-to-door selling experience. The W. T. Rawleigh Company expansion program includes opening of Wholesale Headquarters in Pontiac. If you have ability to direct sales force, and maintain stockroom, write for personal interview. Rawleigh's, Dept. MCJ-69A-EO, Freeport, Ill.

YOUNG MAN, HIGH SCHOOL graduate, 18 to 21 years old for combination clerk and warehouse position. Excellent future, good starting salary. FE 4-2521.

Help Wanted Female 7

ALTERATION LADY
Experienced on men's and women's clothing. Excellent salary and working conditions. Modern, comfortable ventilated shop. Apply
Rappy's National Clothing
9 S. Saginaw

BABY SITTER, FULL TIME. STAY or go home. FE 4-8082.

BEAUTY OPERATOR MUST BE experienced, no others need apply. Wilkinson's Beauty Salon, 3255 W. Huron.

Clerk-Stenographer
Permanent full time position, shorthand and typing required. Prefer dependable experienced person 21 years or older. Apply personnel office, Pontiac General Hospital, 461 W. Huron St.

CASHIER-TYPIST ... $200 up
Saleslady—retail ... $130 up
Housekeeper, live in ... $100 up

BOND
EMPLOYMENT
AGENCY
53½ W. Huron

COOK, EXPERIENCED. 2661 Dixie Highway.

COUNTER GIRLS, BOB'S CONEY Island, 747 N. Perry.

EXPERIENCED CASHIER AND bookkeeper for men's haberdashery. Call MI 6-1212 for appointment.

ELDERLY LADY BETWEEN 45 and 50 to help with housework and wait on tables. Stay in. OL 2-0311. 2866 Pontiac Rd., Rochester.

EXPERIENCED SILK AND WOOL finisher. Collins Cleaners, 650 Woodward, Rochester. OL 2-7111.

EXPERIENCED GIRL FOR REpairing and alterations dept. Reply Box 78 Pontiac Press.

GIRL OR WOMAN FOR HOUSEwork and care children. Stay nights $20 and board and room. FE 5-1697 or MAyfair 6-3354.

GIRL FOR COUNTER AND MARKing. Ogg Cleaners, 379 E. Pike. Apply 8 to 11 Thurs.

GIRL OR YOUNG WOMAN TO DO light housekeeping and companion to semi-invalid. Must be pleasant and very dependable. 5 days weekly. EM 3-3575 after 6:30.

GIRL FOR STEADY POSITION IN financial office. Typing and shorthand required. Pleasant working hours and conditions. Good salary, with opportunity for advancement. Savings and hospitalization plans. Phone FE 5-8121 or see Mr. Voss at 407 Community National Bank Bbuiding.

HONE OPERATOR
for close tolerance work on Sunnen Hand Honing machine. Experience with air gauges desirable. Paid holidays and vacations.
M. C. MFG. CO.
118 Indianwood Rd.
Lake Orion

HELP YOUR HUSBAND PAY OFF those annoying family bills. Earn $40 to $50 each week for 10 to 12 hours pleasant work showing our lovely costume jewelry. No experience, no investment necessary. For prompt interview write Sarah Hoyt, 102 Corbin Court, Route 1, Holly, Mich. or phone FE 4-6189.

LADIES, EARN EXTRA MONEY for Christmas. Take orders for Naisonette apparel, lingerie, hosiery. OR 3-7148.

Help Wanted Female 7

HOUSEKEEPER FOR ELDERLY couple. Can stay in or out. 172 Mohawk.

LADIES
Do it now! Earn $40 to $50 for 3 evenings a week, having fun holding jewelry parties; part-time or full time. Sound interesting? No investment, delivering or collecting. Car necessary. For details call for appointment, MI 6-0337.

MIDDLE AGED LADY FOR housework. More for home than wages. 7500 Eliz. Lake Rd. FE 2-4829.

MIDDLEAGED LADY FOR GENeral housework. FE 2-7144.

MANAGER
For Pontiac's smartest women's specialty shop. Selling complete line of apparel. Must be experienced and know how to run complete store. Must be a good window trimmer. Steady position, excellent salary and bonus. Apply by letter giving experience, salary, other details. Write Pontiac Press, Box 3.

MIDDLEAGED WOMAN FOR housework. May have husband employed elsewhere. No cooking or heavy laundry. Separate apartment furnished plus wages in return for services. Write Pontiac Press, Box 85.

REFINED MIDDLEAGED CHRISTian practical nurse for small convalescent home. Must live in. No smokers or drinkers need apply. Also good plain cook. Must be clean and neat in appearance. Live in. Phone before 8 p.m., FE 4-4946.

RESPONSIBLE YOUNG OR MIDdle-aged woman to live in. Care of 4 year old child and light housework. Call EM 3-5532 between 4:30 and 7.

SALES-GIRLS
Experienced. Applications now being taken for Christmas part-time work. Myers Jewelry Shop, Tel-Huron Shopping Center.

PART TIME COUNTER GIRL. Can use school girl. FE 4-2168.

SALESLADIES
Must be experienced selling coats and dresses. Steady position, pleasant environment. Top salary. Vicki Frocks, 10 N. Saginaw St.

TELEPHONE SOLICITOR
You can earn a substantial weekly income making calls from your home. Must be over 21. For appointment cal. FE 5-5917.

TWO LADIES TO SELL CHRISTmas Bibles and silverware on easy payments. Territory in your vicinity now open. You can earn big money. Call or write no matter where you live. Highland Merchandising Co. 80 Brady St., Detroit 1, Mich.

WORK NEAR HOME
CHRISTMAS HELP NEEDED
Openings in sales, stock, gift wrap and office. Full or part time. No night work. Must be able to work Saturdays. Apply Mrs. Peehan, Jacobson's Apparel Store, Maple at Bates, Birmingham.

WHITE WOMAN, GENERAL housework and care of children. 1 child welcome. Good home and wages. Live in. MY 3-2848.

WTD. GIRL FOR PART-TIME training as photographic laboratory technician. Reply in own handwriting to Pontiac Press Box 10. State name, address, age and phone. Enclose photo or snapshot.

THE WAY TO WAMPUM: WANT Ads! To sell or rent anything, dial FE 2-8181.

CASHIER-TYPIST ... $200 up
Saleslady—retail ... $130 up
Housekeeper, live in ... $100 up

BOND EMPLOYMENT
AGENCY
53½ W. Huron

WHITE WOMAN FOR DOWNstairs and cooking. Own room and bath on first floor. Weekends off. Good wages. Reference. MA 6-2094.

WTD. WHITE WOMAN TO CARE for 2 children and light housework. Live in. OR 3-7710.

WANTED GRANDMOTHER FOR 2 school aged children. To live in a cozy home as her own. Between 50 and 60. Wages. Write Pontiac Press, Box 72.

WANTED HOUSEKEEPER TO DO general. 2 adults. Write Daily Press Box 104.

WOMAN, BET. 25 AND 35, FOR office work. Must have references. EM 3-4171.

WOMAN TO SPEND NIGHTS with widow. Nice home. On bus line. 314 E. Pike. FE 5-8816.

WOMAN TO CARE FOR BABY while mother works. Private bedroom. More for home than wages. Live in. FE 5-5214, between 5 and 7 p.m.

2 WOMEN TO WORK TOGETHer handling all household duties including cooking, general housework & care of small children. Share apt. Different days off. MI 4-2924.

WAITRESS WANTED, FULL OR part time. Honey-Bee Diner, 19 W. Pike.

WHITE GIRL OR WOMAN FOR housework and care of 2 school age children. Stay nights. Call FE 2-4109 between 6 and 9 p.m.

WOMAN TO CARE FOR CHILdren and housework. Full time. Good home. Child considered. Call after 7 p.m. EM 3-2746.

Help Wanted 8

STEADY JOB. MIDDLEAGED man for work on grounds at Cranbrook. Call Mr. Wittliff, MI 4-1600.

ADD $30 TO $50 WEEKLY TO family income with pleasant dignified program. Hours to fit your home schedule. White only. Telephone and evening use of family car necessary, details at personal interview. Call MI 2-6277.

Experienced Farm Help
Married couple to work on mink and cattle farm. 7 days week. The wife must be willing to help out. Can have small family. 4 room apt. for living quarters. 5085 N. Milford Rd.

TOP NOTCH COOK AND EXPERIenced houseman for new home. Good with children. Have own car. Call weekdays, 9:30 to 5:30, MI 4-7010.

WANT U. S. GOV'T JOB? MENwomen, 18-55, start high as $350 month. Qualif. NOW! 73,000 jobs open. Experience often unnecessary. Get FREE 36-page book showing jobs, salaries, tests requirements. WRITE: Box 12, Pontiac Press.

YOUNG COUPLE TO TAKE CARE of apt. building. Do minor repair work. Fire furnace and collect rent. Box 107.

Instructions 9

ACORDIONS LOANED FREE TO beginners also 8 FREE lessons given at your home. OR 3-0466.

Work Wanted Male 10

A-1 PAINTING AND DECORATing. FE 2-0923.

A-1 PLASTERING AND PATCH work. FE 2-0923.

A-1 CARPENTRY, PLASTIC AND floor tile a specialty. FE 5-8934.

BLOCK LAYING AND CEMENT work. FE 4-6773.

CARPENTER REPAIRS AND ALTERATIONS. Fire escapes a specialty. Quick service. Weatherly. FE 5-7118.

CABINET MAKER AND CARPENter. Kitchens a specialty. FE 2-2532.

CARPENTRY, CABINETS, REMODeling & siding. D. M. Wright. FE 4-0720.

CARPENTER—DON'T "KNOW IT all." Only 40 yrs. of exp. FE 7-0274.

CARPENTER WORK, NEW OR repair. Kitchen, bath, additions, roofs, storm windows. Guaranteed work. MA 5-0821.

TREE SERVICE, TRIMMING AND removal. Call after 5:00 p.m., FE 4-0300.

HAND DIGGING & LIGHT HAULing. FE 4-3284.

HANDY MAN FOR GENERAL work around farm. More for home than wages. Age 44. Handicapped by hearing. FE 8-0027.

INSIDE PAINTING WANTED BY elderly man. FE 5-6838.

PLUMBING WORK WANTED. Reasonable. FE 5-1016.

ROOF REPAIR WORK. OA 8-2035.

YOUNG MAN (SINGLE) VETeran desires work. Experience in advertising, typing, bookkeeping, hardware, and mgr. or retail navy exchange. Call FE 5-4613.

CARPENTER WORK, NEW AND repair. FE 4-4210.

17 YEAR OLD BOY DESIRES full time job. FE 8-7266.

Work Wanted Male 10

COMP. SHINGLER WANTS WORK. Drayton Plains area. Union. OR 3-2088.

Work Wtd. Female 11

COLORED GIRL WANTS DAY work. References. FE 5-4646.

COLORED WOMAN WANTS WORK by day or week. References and transportation. fe 3-9866.

COLORED LADY DESIRES housework and children's care. 4 days a week. FE 5-8835.

COLORED WOMAN DESIRES DAY work or baby sitting. 522 Bloomfield. FE 5-4700.

CARE OF PRE - SCHOOLER, light housework, days, city. FE 4-4332 eves.

CONSCIENTIOUS
Young married woman with BA degree in psychology and two years experience in social work is seeking position in personnel work, or related field. Phone FE FE 5-6059 after 6 p.m.

COLORED WOMAN WANTS housework Mon., Wed., Fri. $7 plus bus fare. FE 4-7749.

DOCTOR'S ASSISTANT, EXPERIenced in lab. and office work, single. 30. MI 6-1523.

DAY WORK WANTED. $1 AN hour. FE 4-2812.

EXPERIENCED COLORED GIRL. General cleaning week. FE 5-0847.

EXPERIENCED COLORED GIRL desires housework days. FE 4-0419.

IRONINGS WANTED. FE 2-1231.

IRONING DONE IN MY HOME. FE 4-6430.

IRONING, REASONABLE. FE 4-5444.

LADY WITH CAFETERIA REStaurant experience would like job. FE 4-1039.

LADY DESIRES WORK TUESDAY thru Friday. Can work some Saturday's. Will accept anything but housework or typing. Write Box 36 Pontiac Press.

MIMEOGRAPHING, TYPING, SECretarial service. EM 3-2842.

SWEDISH WIDOW WISHES POSItion to keep house for 1 person. Own transportation. To live in. Write Pontiac Press, Box 51.

TWO EXPERIENCED COCKTAIL and food waitresses want work for Fridays and Saturdays. Call before 4:00 p.m. EM 3-2208.

WALL WASHING, WASHING, ironing, other work well done. FE 5-6398.

WASHING AND IRONING IN MY home. No white shirts. FE 4-9198.

WOMAN WANTS DAY WORK 8 hours. Housework or ironing. Experienced. $1 hour. FE 7-8861.

WILL CARE FOR INVALID OR convalescing people in my home. Doctors reference. FE 4-9093.

WANTED WASHINGS AND IRONings. FE 5-1219.

WASHINGS, SOME IRONINGS. Reasonable. OR 3-6682.

WASHINGS AND IRONINGS, $7 A basket. 50 E. Longfellow.

WIDOW NEEDS HOUSEWORK. Write Pontiac Press Box 15.

WILL DO WASHINGS OR IRONings or care for children in my home. Mrs. Wilson, 9219 Buckingham Dr., Pontiac Lake.

Building Service 12

ATTENTION:
Guaranteed masonry work of all kinds. Fireplaces a specialty. FE 5-8929.

ALTERATIONS, REMODELING, repairing carpentry and masonry. FE 4-0045.

B & J TRENCHING
Footing field tile and water lines. OR 3-7040.

BRICK, BLOCK AND CEMENT work. Also chimneys. No job too large or too small. Guaranteed work. Ph. FE 4-8694.

BRICK BLOCK STONE AND CEMent work. Also carpentry. Free estimates. Phone OR 3-6951.

CONCRETE BROKEN WITH AIR hammer, by job. Free estimate. FE 2-0077.

CEMENT WORK, GARAGE floors, ratwalls, seawalls driveways. FE 2-8703.

CHIMNEY AND ROOF REPAIR. Also roofs tarred. FE 5-1883.

CEMENT WORK, ALL KINDS. Free estimates. Jensen. FE 2-2340.

CARPENTER WORK
Alterations and custom building. OR 3-2579.

CARPENTRY, BLOCK AND CEMent work, etc. FE 5-0782.

CUSTOM BUILDING F. H. A. Financing. Modernizing. FE 4-3470.

CARPENTER WORK, ALTERAtions, modernization, also custom building. OLive 2-7236.

CEMENT WORK; RESIDENTIAL and commercial; free estimate. Raymond Commons, FE 4-0366.

COMPLETE LINE OF MASONRY brick, block & stone. EM 3-5183.

JOE FLEMMING, FLOOR LAYing sanding, finishing. 135 Edison. Ph. FE 2-4405.

FLOOR SANDING OLD FLOORS A specialty. Ca. Bills. FE 2-8789.

FLOOR LAYING, SANDING AND finishing. 10 year's experience. Modern equipment. John Taylor, phone FE 4-0424.

FLOOR SANDING, LAYING FIN. R. Gardner, 491 Central. FE 2-7519.

GUARANTEED ROOFS, ALL kinds. Est. 1916. J. A. Hugle, 353 N. Cass. FE 2-3021, FE 2-8946.

GARAGES
14x20, $590. 20x20, $750. Complete including cement work. OR 3-2276.

GENERAL BUILDING REPAIR, brick stone and cement work. Plastering and tile work. FE 4-2280.

MASONRY CONTRACTOR. NAtural cut stone, brick, block and cement work. Breakwaters and foundations. Fireplaces of any kind. Repair work. Free estimates. EM 3-2304 or EM 3-5930.

MASON ALTERATIONS & REpairs. All kinds. EM 3-4879.

MASON & CEMENT WORK. FREE estimates. Our work guaranteed. A. J. Webster & Son. OR 3-0402.

OPERATIONS, REMODELING, REpairing, carpentry and masonry. FE 4-0045.

PLASTERING, NEW & REPAIR. FE 2-2936, evenings.

R. O. SNYDER, FLOOR LAYING, sanding, and finishing. Phone FE 5-0592.

SPECIALISTS IN ROOFING & siding. Nationally known brands of roofing & siding. Terms — FREE estimates. O. & W. Construction. FE 2-1211.

Building Supplies 12A

WEBER CUT STONE
Cut field stone by the ton. MA 6-2397 MA 4-2628

Business Services 13

2,000 BUSINESS CARDS, $2.75