The Weather
Colder
Details Page 2

THE PONTIAC PRESS

Home Edition

118th YEAR ★★ PONTIAC, MICHIGAN, SATURDAY, DECEMBER 3, 1955 —32 PAGES ASSOCIATED PRESS UNITED PRESS PHOTOS INTERNATIONAL NEWS SERVICE 7c

Rain Fails to Daunt 30,000 Parade Watchers

Past Cheering Pontiac Crowds



WHILE THOUSANDS WATCHED — Wet feet and trickles down the back of the neck apparently meant nothing to 30,000 area residents watching the annual Christmas Parade today. A section of the crowd here watches a float swish past them in the rain, still managing to look colorful and professional.

Curtice Offers to Present Facts Against Charges

Documentary Evidence Ready to Refute Dealer Claims of 'Pressure'

WASHINGTON (AP)—Harlow H. Curtice, president of General Motors Corp., has told inquiring senators his firm will offer "documentary evidence" which he says will refute dealer criticism of GM policies.

Curtice made the statement yesterday after he and other GM executives spent most of the day listening to dealer-witnesses.

Sen. O'Mahoney (D-Wyo) said today senators studying GM operations "want answer to numerous dealers' complaints" and "still have lots of questions" to ask the company's executives.

O'Mahoney also said he intends to "pursue" with top General Motors officials his proposal that they work out a new sales contract more equitable to GM car dealers.

The Wyoming Democrat is acting chairman of a Senate antitrust and monopoly subcommittee which is studying GM as an example of corporate bigness.

The hearings were suspended until Tuesday when more than a score of GM executives were asked to return.

CHARGE PRESSURE

Harlow H. Curtice, GM president, said yesterday his firm has "documentary evidence" to answer all complaints made by past and present GM dealers to the Senate group.

Some of these dealers have charged they were put under excessive sales pressure, that dealership franchises were taken away arbitrarily and that they have been forced to buy equipment they didn't need.

* * *

After waiting more than four hours while several more dealers registered their gripes, Curtice took the witness chair and defended the ethics and practices followed by GM in its relations with dealers and the public.

O'Mahoney said this would be explored in detail next week.

Also testifying at yesterday's session was 80-year-old Alfred P.

(Continued on Page 2, Col. 3)

Santa Claus Salutes Youngsters



Pontiac Press Photos

A HEARTY WAVE — Beaming and waving through the drizzle, Santa Claus rides at the end of the parade while Pontiac children shriek greetings and wishes from the sidelines. Two favored youngsters riding with him should have a good Christmas this year—if they've been good.

Enthusiasm High as Crowds View Yule Procession

Wet Marchers, Crowd Celebrate Traditional Pontiac Event

By BUD MARTZ

Huddling in doorways and under umbrellas, an estimated 30,000 area residents lined Saginaw Street today to watch the 1955 Pontiac Christmas Parade in a drizzling rain that promised a possible record crop of colds tomorrow.

Despite the rain, the fortitude of the marchers was noteworthy. Soaked dangling fringe of the 34 floats was still colorful as it made ripples in street puddles, and drum majorettes bravely hoisted bare red knees leading the nine bands.

Parade Marshal John A. Riley, expressing "appreciation and thanks to everyone who did such a magnificent job in spite of the weather," said the parade was "one of the best we've had."

"Every one of the floats was really professionally done," Riley said. "There were many more animated floats than last year, and the ideas were excellent."

He added a special word of thanks to Pontiac police and National Guardsmen for their work.

Theme of the parade, "The True Story of Christmas," was carried out in five floats portraying pilgrims, Indians and churchgoers in the Thanksgiving section of the parade, and 17 floats portraying Biblical themes preceded by a sign "The Christmas Story."

"Toyland," the third section of the parade, had 11 floats showing fairy tale stories, Davy Crockett, Santa's workshop and Santa himself.

Pelted by snowballs from enterprising small boys on rooftops, the 5,000 marchers showed few signs of suffering. Angels' haloes remained uncompromisingly straight.

Beginning at 9:30, the parade took over an hour to pass the Courthouse. The spectators, though somewhat soggy, seemed to like it.

The Parade, sponsored annually by the Retail Merchants' Association, gathered at an assembly area near Saginaw and Turk streets. It followed Saginaw street north to Oakland avenue, and Oakland to Sanderson avenue, where it disbanded.

Ignoring the rain and cold, children along the route waved to the floats, cheered Santa, clamored for balloons and scampered joyfully underfoot.

And smiles and waving hands decorated the second-story windows where physically - handicapped children watched the parade from special vantage points through the courtesy of downtown merchants.

Turnpike's Cost Study Ordered

Officials Take 1st Step Toward Sale of Bonds With Data Demand

ANN ARBOR (AP)—As a first step toward selling bonds to finance construction, the Michigan Turnpike Authority is ordering its engineers to give it an up-to-date estimate on costs of a proposed toll road from Rockwood to Saginaw.

An estimated date April 15 fixed costs at 164 million dollars for the 113-mile turnpike.

George N. Higgins, authority chairman, said yesterday he would ask a new estimate from J. E. Greiner Engineering Co., of Baltimore, the agency's civil engineers.

Authority action came quickly on the heels of a State Supreme Court decision holding the Michigan Turnpike Act constitutional.

Plans are to set up a right-of-way department and proceed to buy land "at fair market prices" as soon as the bonds are sold, Higgins said.

"There is no question of our right to acquire property or legal status now," Higgins continued.

"I hope from now on we will get cooperation. Some communities have been dragging their feet in negotiations with us, waiting to see what the court would do.

"The authority will meet any reasonable request, but will not stand for unreasonable delay."

The chairman said acquisition of rights-of-way will take about 10 months and that during the time final highway construction design will be completed.

3,100 Ask for 200 Jobs

LANSING (AP) — The Michigan State Police has set at rest legislators' fears that it could not recruit 200 new troopers for an attack on highway fatalities. The State Police got more than 3,100 applications, it estimated today.

Grown-Ups Halt Shrewd Scheme of Venturous Lad

NEW YORK (INS) — One of the most down-hearted people in Brooklyn today was little Joseph Goebel, 8.

"People," he muttered. "Grown-up people!"

Here was Joe all set to earn $3-a-day for a two-week stint that would have kept him out of school until Christmas holidays began.

"And then grown-ups had to louse it up!"

The grown-ups—his parents excepted, of course—were the Brooklyn Municipal Court clerk and a judge who turned him down for jury duty when he presented himself with a jury summons.

His mother, Mrs. Charles J. Goebel, whose first name is Josephine, thinks the summons was intended for her. But it will have to be reissued.

Mercury Dip, Snow Predicted for Area

The weatherman says that the rain will change to snow tomorrow and it will turn colder.

The low tonight will range from 34 to 38 degrees. The high tomorrow will be between 34 and 38 degrees.

The lowest temperature preceding 8 a.m. was 39 degrees. The thermometer registered 35 at 2 p.m.

Fussy Cow Obliged

LONDON (INS) — Hair stylist Andre, whose clientele includes society women and members of royalty, is a versatile man. He recently shampooed and gave a permanent to a cow's tail at the request of the animal's owner.

In Today's Press

Building News	13 thru 23
Church News	8, 9
County News	10
Editorials	4
Sports	24
Theaters	11
TV & Radio Programs	31
Wilson, Earl	31
Women's Pages	6, 7

Detroit Papers Remain Closed

Combined Unions Issue New Newspaper; Polish Daily Uses English

DETROIT (AP) — A new attempt is being made today to settle the three-day-old strike of stereotypers which has closed down Detroit's metropolitan daily newspapers.

* * *

Representatives of the AFL Stereotypers and the Detroit Newspaper Publishers Assn. met for four hours last night, but their only agreement was to meet again today.

Federal and state mediators sat in last night and were to be in on today's negotiations.

With the News, Free Press and Times shut down, the Detroit Reporter made its bow on news stands today. It is being published by the Newspaper Guild of Detroit and the printing craft unions. For the initial issue 100,000 copies were run off.

Wages are not an issue in the strike.

Don Dorss, vice president of Local 9, said negotiations broke down originally in a dispute on overtime pay, color printing and what he termed a speedup.

Stereotypers walked out at 4:30 a.m. Thursday, following expiration of their contract at midnight. At the time the wage scale was $3.08 an hour for day work and $3.33 for night work.

DETROIT (INS) — The Polish Daily News, Detroit foreign language paper which is printing most of its copy in English during the newspaper strike, reported today it sold all 150,000 copies printed yesterday.

Hint Berlin Blockade

BERLIN (INS) — West Berlin transport officials charged today that Soviet authorities are refusing to countersign permits for canal shipping between Berlin and West Germany, which might mean another blockade.

Goodfellows Sell Papers for Needy

Sale of The Pontiac Press by Waterford Township Goodfellows is being conducted today throughout the township.

Waterford police and firemen, along with service organizations and individual volunteers, will conduct the sale, headed by president Elmer Fangboner, captain of the Pontiac Fire Department.

Goal of the group is $1,500, to be used for Christmas gifts and food for needy families. Papers will be sold at Voorheis and Telegraph Roads, at Huron and Telegraph, and at Elizabeth Lake and Telegraph.

CIO-AFL Unite Monday

NEW YORK (INS) — George Meany and Walter Reuther, the plumber and the auto worker who grew to be architects of labor unity, map today the final details of the first AFL-CIO convention.

* * *

The formal healing of the 20-year-old split comes on Monday morning when 1,450 delegates representing 141 independent unions with more than 15,000,000 members approve a merger resolution.

Under President Meany, the last convention of the American Federation of Labor smoothly approved the step Thursday.

The farewell convention of the Congress of Industrial Organizations did so yesterday — but not without a reminder of the feuds which marked its history.

QUILL OBJECTS

The reminder came from Michael J. Quill, the outspoken president of the Transport Workers Union, who called the move "without honor" and a "tragic liquidation of the CIO"

Reuther, who speaks more softly but none the less sharply, accused Quill of being "hypnotized" by the headlines he has made in opposing the merger.

He also charged the fiery little TWU chief with using Communist tactics.

Tonight, Meany, who is slated for election Monday as president of the new federation, and Reuther, who will be the top vice-president, will be honored by the City of New York at a dinner in the Waldorf-Astoria Hotel.

On Monday, at New York's Seventy-First Regiment Armory, Wagner will welcome delegates to the initial convention of the merged groups—now the largest labor federation in the free world.

President Eisenhower will deliver a message by telephone from his farm at Gettysburg.

On Tuesday, Gov. Averell Harriman will address the convention, and on Thursday, Adlai E. Stevenson will be the speaker.

* * *

Besides electing officers, the convention will set the policy which will govern the AFL-CIO during its first two years.

Fire Damages Jap City

TOKYO (INS)—More than 900 houses were reported destroyed today by a wind-driven fire in the city of Nase on an island off southern Japan. The entire downtown shopping and business district was wiped out in Nase, a city of 42,000 population.

Please, Mr. Mailman

CHARLESTON, S. C. (INS)—A youngster scribbled this afterthought on the back of his letter to Santa Claus: "Mailman, if this doesn't get there in 30 days, please walk faster."

13 Die, 50 Hurt in London Crash

Commuter Trains Ram; Fire Engulfs Passenger Coach at Barnes

LONDON (INS) — The toll in England's latest rail disaster—the third in two days in the London area—rose to 13 dead today.

* * *

Fifty others were injured in the flaming train collision last night.

Rescue workers searched under the garish light of floodlamps and flares through the night, seeking victims or survivors of the collision at Barnes, eight miles west of the city's center.

A fire department official, whose men fought flames 40 feet high at one point, said early today he thought "all were now out."

BURST INTO FLAMES

The collision occurred when an electric commuters train plowed into the rear car of a standing freight train.

The front coach of the passenger train was derailed, turned on its side and burst into flames.

Volunteer rescue workers and nearby home owners aided firemen in dragging the injured and dead from the blazing coaches.

Eyewitnesses to the crash said there were several explosions immediately after the collision. After the crash, flames spurted 40 feet into the air.

* * *

There were about 150 passengers aboard the commuters train, some of them returning from attending the theater in London.

Perhaps a Telegram?

MOSCOW, Idaho (AP)—Service station attendant Claude Campbell would have called the police last night to report a theft but he couldn't—it was the telephone that was stolen.

Rochester Seeks Election on City

Residents Ask Vote on Area Incorporation and Annexation

Petitions for city incorporation and annexation of Rochester were filed in the office of the Oakland County Clerk, Pontiac, at 12:30 p.m. Friday.

Signatures of 154 Rochester residents accompanied the petitions which were filed by the Rochester Progress Committee. The County Board of Supervisors will determine if and when a vote will be held.

The Rochester Village Council has had the issue under study for more than two years. Annexation of Rochester fringe areas would mean that police and fire protection would be extended.

Annexation would also include an increased area from 1.3 to approximately 4 square miles and would change the assessed value from present $6,000,000 to $9,000,000, according to the committee spokesman.

The boundaries of the proposed city would not include the South Hill area but would end at the present village limits on the south Main Street bridge, go east to include a section of the Park-Davis property and west to Livernois Road.

The Judge Is Startled — His Boy's a Bureaucrat

OKLAHOMA CITY (AP) — Traffic Judge James Demopolos fears his 8-year-old son, Jimmy, may grow up to be a bureaucrat.

The judge confided yesterday that he received a letter from Jimmy last week while in New Orleans to address a meting of the American Bar Assn. "How are you feeling, dad?" the letter said. "Please check yes or no in the space provided."

High Birth Rate Shows Younger, Bigger Families

LOS ANGELES (AP)—A UCLA sociologist says that if today's birth rate is maintained American women may have families as large as their grandparents and greatgrandparents.

Dr. Ruth Riemer, who has made an exhaustive study of birth rates, cited these trends:

Last year more than four million American women had babies. Almost as many were having their second child as were having their first.

Says Dr. Riemer:

"Not only are women today having more babies than their jazz age and depression era parents, but they are having them at an earlier age. Statistics show that one of every two married women already has a baby by the time she is 21."

CHRISTMAS SHOPPING?

Is Christmas shopping putting a strain on your pocketbook? If so why not do like hundreds of others do . . . Round up those unused articles about your home and sell them through the Want Ads. The extra cash will come in mighty handy and you'll be pleased with the quick results you get. This ad brought over a dozen calls and $35 in cash.

USED WRINGER TYPE WASHing machine and laundry tubs, $35. FE 2-8036.

To Place Your Want Ad
DIAL FE 2-8181
Just ask for the
WANT AD DEPT.

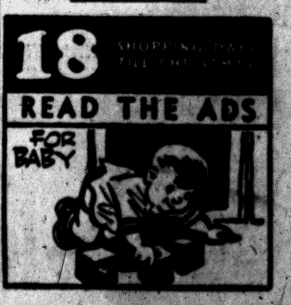

'It's Twins' . . 3 Times in 13 Hours at Hospital

A record of sorts was set Thursday and Friday at Pontiac General Hospital when three sets of twins were born over a span of 13 hours.

Two baby girls both weighing 5-pounds 13-ounces were born to Mrs. Idela Byas, 27, whose husband, Ben, is a Fisher Body employe. The first delivery was made at 10:39 Thursday night with the second following at 10:45.

The Byas', who live at 187 Luther St., have another set of 16-month-old twins at home and a 12-year-old girl.

Mrs. Mandy Evans, 40, and her husband Charles, became the parents of the second set of twins delivered at the hospital when a 6-pound 7½-ounce boy made his presence known at 5:31 yesterday morning.

Four seconds later a girl weighing in at 5-pounds 3½-ounces entered the world to join her brother.

The Evans live at 626 Arthur St. and have seven other children ranging in age from two to 20 years.

The third set of twins were born to Mr. and Mrs. Ernest Elan of 263 Howard McNeil St. at 11:02 and 11:05 yesterday morning. A 6-pound one-ounce boy arrived first and was followed seconds later by a brother weighing 5-pounds 12-ounces.

The Elans have four other children at home from 11 months to five years. Elan too is a Fisher Body employe.

Miss Shirley Dovre, administrative assistant at Pontiac General, said she did not know if the births set a record or not.

None of the twins have been named as yet, according to Miss Dovre.



Pontiac Press Photo

THREESOME OF TWOSOMES — Nurses at Pontiac General Hospital hold three sets of twins, each of which were born within a period of 13 hours at the local institution. Left to right, Mrs. Ethel Young holds the sons of Mr. and Mrs. Ernest Elan, of 263 McNeil St.; Mrs. Helen King cradles a girl and boy belonging to Mr. and Mrs. Charles Evans, of 626 Arthur St.; ad Mrs. Susan Threet holds the baby daughters of Mr. and Mrs. Ben Byas, of 187 Luther St.



MRS. W. HENRY SINK at the Organ

Pontiac Press Photo

CHRISTMAS MUSIC — Choosing special Christmas numbers which she will play during December at the Central Methodist Church is Mrs. W. Henry Sink, organist. For the worship service tomorrow she has selected "Prelude to Christmas Oratorio" by Saint-Saens and "Gloria" by Franz Schubert. The choir will sing songs of Advent and carols from many lands. Mrs. Sink will also play for the Methodist Youth Fellowship Christmas Carol Sing at the church at 7:30 Sunday evening.

Music by the Masters to Be Sung in December

The Central Methodist Church Choir is planning special Christmas music for each Sunday in December.

Songs of Advent, carols from many lands and songs by the great masters will be included in this weekly presentation of nativity music.

The Introit, "Fanfare for Christmas," by Shaw, will be used each Sunday.

"There Shall a Star from Jacob," by Mendelssohn, two solos from Handel's "Messiah," "He Shall Feed His Flock" and "Come Unto Him" will be the selections sung tomorrow morning.

Rebecca Gould and Mary Wignall are the alto and soprano soloists.

Mrs. W. Henry Sink, organist, will play "Prelude to Christmas Oratorio," by Saint - Saens and "Gloria," by Franz Schubert at the morning service.

Sunday night at 7:30, Central Methodist Church will be host to the annual District Methodist Youth Fellowship Christmas Carol Sing.

George H. Putnam, director of the vocal department of Pontiac High School, will be the guest leader for the Sing which is expected to draw over 600 young people. Mr. Putnam is also director of the senior choir of Central Methodist Church.

Ed Lannon of Flint, president of the District Youth, will preside and introduce the program.

On Dec. 11, the anthem for Advent will be "Springs in the Desert," by Jennings with Freeman Williams singing the tenor solo. The Junior Choir will sing a Normandy Folk Song, "How the Holy Child Is Born." Joe Davis has chosen "Jesu Bambino," by Yon as the offeratory solo.

Roy Ringwald's "Song of Christmas," the nativity story in song, and the "14th Century Carol" arranged by Jungst will be given by the adult group Dec. 18. The church quartet will be heard in the echo refrain.

The Junior Choir will sing two carols, "Angels' Christmas Song" (Austrian) and "Angels We Have Heard On High" (Old French.)

The Christmas Eve Candlelight Service will feature the choir in "Come Now Ye Shepherds' by Elmore with Mary Wignall, soprano soloist. Rebecca Gould will sing "O Holy Night" while the quartet will be heard in "Lo, How a Rose Ere Blooming" by Praetorius.

Music for Christmas Sunday will be "Glory to God in the Highest" by Pergolisi, three Slovak Christmas Carols and a Czech Christmas Carol.

Mrs. George H. Putman has charge of the Junior Choir and Mrs. Sink will provide all the organ music.

Passenger Is Injured as Auto Leaves Road

Donald McIntyre, 22, of Leonard was treated for an injured elbow and released from St. Joseph Mercy Hospital yesterday morning after an accident on M24 near Davison Road.

McIntyre was a passenger in a car driven by Dennis O. Howell, 21, of Oxford, who according to Oakland County Sheriffs deputies ran his car off the road on an icy spot.

The Weather

PONTIAC AND VICINITY—Cloudy with rain or drizzle today and tonight, little temperature change. High today 36-40; low tonight 34-36. Rain changing to snow and turning colder tomorrow, high 34-38. Northeasterly winds increasing to 10-15 m.p.h. today and 15-20 m.p.h. tonight.

Today in Pontiac

Lowest temperature preceding 8 a.m. 39.

At 8 a.m.: Wind velocity 8 m.p.h. Direction: East.

Sun sets Saturday at 5 p.m.
Sun rises Sunday at 7:44 a.m.
Moon rises Saturday at 9:51 p.m.
Moon sets Sunday at 11:44 a.m.

Downtown Temperatures

6 a.m.	36	11 a.m.	35
7 a.m.	35	12 m.	35
8 a.m.	34	1 p.m.	35
9 a.m.	34	2 p.m.	35
10 a.m.	34		

Friday in Pontiac (As Recorded Downtown)

Highest temperature	35
Lowest temperature	34
Mean temperature	34.5
Weather—Drizzle.	

One Year Ago in Pontiac

Highest temperature	30
Lowest temperature	16
Mean temperature	23
Weather—Drizzle, snow.	

Highest and Lowest Temperatures This Date in 83 Years

60 in 1951 6 in 1940

Friday's Temperature Chart

Los Angeles	61	46	Baltimore	38	35
Marquette	32	27	Bismarck	29	0
Memphis	63	37	Buffalo	37	35
Milwaukee	36	32	Chicago	36	35
New Orleans	70	64	Cleveland	41	36
New York	39	34	Denver	51	27
Phoenix	61	39	Duluth	31	21
Pittsburgh	46	42	Fort Worth	67	50
San Francisco	53	43	Grand Rapids	35	33
Traverse City	34	30	Houghton	30	19
Washington	40	30	Jacksonville	72	68
Tampa	79	66	Lansing	36	34

Pontiac Deaths

Mrs. Pearl Maud Davis

Mrs. Pearl Maud Davis, 68, of 395 S. Roslyn Rd. died at Pontiac General Hospital yesterday.

Born in Clearwater Township Kalkaska County, May 11, 1887, she was the daughter of Edwin Clament and Susan Mahala Huffman Chaney.

She attended the Kalkaska Public School and Normal Teacher's College. A member of the Silvercrest Baptist Church, she came here from Rapid City 32 years ago. She had taught in the Kalkaska Public Schools 11 years.

Mrs. Davis is survived by six children, Leo E. of Drayton Plains, Lauren M. of Livonia, Mrs. Charles (Arlene) Walters of Waterford, Mrs. Russell (Velma) Walters, Ariel B. Davis and Mrs. Charles (Shirley) Bryan, all of Pontiac.

A brother, Clyde C. Chaney of Rapid City, also survives.

Service will be held at 3 p.m. Sunday in the Farmer-Snover Funeral Home with the Rev. James Luther, pastor of her church officiating.

Following the service here, Mrs. Davis will be taken to Rapid City where a service will be held at 2 p.m. Monday in the Church of Christ with burial in Clearwater Cemetery, Kalkaska County.

Mrs. Edward DeLine

Mrs. Edwin (Ida Churchill) DeLine, 87, of 25 Bliss St., died yesterday after several months illness.

She was born in Ionia County April 6, 1868, the daughter of the Otis Churchills and married May 7, 1891 in Ionia.

Mrs. DeLine came here from Ionia in 1912.

Surviving are her husband and two children, Percy of Pontiac, Lee of Sault Ste. Marie and three grandchildren.

Service will be Monday at 2 p.m. in the Sparks-Griffin Chapel with the Rev. William Hakes of the First Baptist Church officiating. Burial will follow in Oak Hill Cemetery.

Mrs. Frederick E. Ward

Mrs. Frederick E. (Cora M.) Ward, 86, of 1047 Boston St., died at 11:15 last night at the home of her daughter in East Lansing.

Born in Novi Township Dec. 6, 1868, she was the daughter of Andrew and Laura Welsh Jackson. The Wards were married in Northville Dec. 9, 1891.

She was a member of the Baptist Church and Eastern Star Lodge of Commerce.

Mrs. Ward is survived by her husband and three children, Mrs. Cecil Rhodes of East Lansing, Mrs. A. W. Johns and Earl Ward, both of Pontiac, and ten grandchildren.

Service will be at 1:30 p.m. Monday in the Donelson-Johns Funeral Home with the Rev. E. E. Williams of East Lansing officiating. Burial will be in Oakland Hills Cemetery. Friends may call at the funeral home today.

Curtice Offers Facts to Contradict Dealers

(Continued From Page One)

Sloan Jr., chairman of the GM board, who credited the firm's development into the world's biggest manufacturer to selection of key executives and managers.

* * *

Sloan said the GM policy of coordination and decentralization had brought it success and he expressed a hope that GM could continue to develop and grow with the nation and its economy.

* * *

He said General Motors had not expanded into 45 divisions with worldwide operations "just for the sake of expansion."

* * *

Sen. Dirksen (R-Ill) told Sloan the public now is worried about bigness, including "big labor, big government, big business." He asked "how much bigger" GM would get.

* * *

"I don't think I can answer that question," Sloan replied. "It's in the future," adding:

"You can't stand still or you lose position."

Music Units to Present School Christmas Concert

Bands and orchestras from 23 high, junior high and elementary schools in Pontiac will have a part in the annual Christmas concert of the Instrumental Music Department of Pontiac Public Schools, to be held at 7:30 p.m. Tuesday in the boys' gymnasium of Pontiac High School.

"A capacity crowd of 1,800 to 2,000 is expected," said Dale C. Harris, schools supervisor of instrumental music.

Harris will conduct the Pontiac High School band in the opening numbers — an overture by von-Weber and "White Christmas" by Irving Berlin.

Spotlighted will be the combined bands of 17 elementary schools, conducted by Donald C. Schultz and Raymond A. Young. They will play "The Patriots," "Abide With Me," "March, the Step Off," "King Wenceslas," and "Jingle Bells." There will be 400 players in the massed band unit.

Another feature will be the All-City Junior High School Orchestra, 75 players in all, with George B. Eckroth and Robert M. Peterson conducting. "March From Scipio" and "Song of Jupiter" by Handel, and a Russian dance "Trepak," by Morand will be their contribution.

Bennett's march, "Summit" and overture, "Ambition" will be given by the Jefferson Junior High band, under the baton of Lewis A. Crow. Raymond R. Fixel will direct Wever Junior High's band in its presentation of King's "Our Heritage" and a suite of Norwegian Folk songs by Erickson.

Lincoln Junior High School's band will offer "New Frontier," one of King's marches, and an overture, "Belmont," by Hermann. Eldon C. Rosegart is the conductor. Eastern Junior High, with Lewis A. Crew conducting, will play "Bonds of Unity," by King, and Morrissey's overture, "Skyline."

Closing the program will be a march, "Stop and Go," and an overture, "Dedication," by Hermann, given by Washinton Junior High band under the leadership of Fred N. Wiest.



Pontiac Press Photo

PRACTICE MAKES PERFECT — Paul Graves (left) donned chef's cap and apron for a "trial run" in the culinary art of pancake making, all in readiness for Monday's Hickory Grove School PTA pancake supper and bazzar. Watching with admiring approval are Mrs. William McCoy, ticket chairman (center) and Mrs. Peter Metes, general chairman of the main PTA event of the year, which will be held in the Bloomfield Township school from 5 to 8 p.m. and open to the public. Proceeds from the supper, which includes "all the pancakes you can eat" and the bazaar, featuring baked goods and handiwork, will go toward the purchase of school library books.

The Day in Birmingham

Fare Better, Fair Wives, While Hubbies Connive

BIRMINGHAM—What is a wife? Wives, it is said, are those feminine bits of pulchritude, who despite their beauty, charm and wit, are the last persons who should be seen in the downtown shopping area between 7 and 10 Monday night.

Wives like store browsing, spending money, window shopping—but wives, if they know what's good for them, will stay away that night, when it's the "Men's Night" to shine.

Wives like presents of all sizes, shapes and varieties, but especially Christmas presents—so if they want any from their menfolk, they'll lose no time making themselves scarce for the annual stag yuletime shopping eve, when some 66 stores will bar the doors to all but the male sex.

LIKE "BLUE"

Instead, wives will spend more time cramming more gift suggestions (they reportedly excell in this field) onto any one Christmas list than friend husband could carry, let alone afford.

No one but a wife could ask, and get away with asking, for a pale blue dress to go with her silver blue mink stole to go with her baby blue convertible, all of which she hopes to get for Christmas.

No one would know better than a wife that all of these, and lots more that she's been hinting for, are conveniently available at her favorite Birmingham stores.

And when husbands come home from the fourth annual for-men-only shopping spree sponsored by the Chamber of Commerce retail merchants' committee, no one but a wife will be more completely ignored when she sweetly whispers those three little words:

"Buy a lot?"

* * *

Getting under way Monday night is the YMCA-Council of Churches Basketball League. Starters at 6:30 at Barnum School will be First Presbyterian Church and First Baptist Church, followed by Redeemer Lutheran opposing First Methodist.

Both the Congregational and St. James Episcopal Churches will practice from 9 to 10.

* * *

Entertaining at the Holy Name Church Altar Society meeting Monday will be the boys' choir, which will sing Christmas selections. The business meeting will be at 1 p.m. in St. Anne's Hall, with the program to follow. Tea hostesses will be members of St. Catherine's Guild.

* * *

Two resolutions approved at this week's City Commission meetings spell out the responsibilities of the Recreation Board toward a growing city recreation program and define policies to be followed.

The city will impose such limitations on city facilities as are necessary at any time. As an example, Springdale Park will be available for Recreation Board programs but will be restricted to Birmingham residents only.

When the ice skating rink opens at Christmas time, it will be open to anyone living within the school district, but may later be available only to local citizens.

* * *

Use of city parks for recreation programs also falls within the board's realm. All maintenance will be handled by the city, with the commission open to suggestions after a detailed study of recreational facilities are made by a yet-to-be-appointed city recreation director. He will work directly under the board.

* * *

Local resident, John Mathews, who plays double bass with the Detroit Symphony Orchestra, will appear as guest artist at a concert performed by the Allen Park Symphony Orchestra tomorrow. The program will be held at 4 p.m. at Allen Park High School. Mathews lives at 5900 North Adams Rd.

* * *

At his examination before Municipal Justice John J. Gafill yesterday, Paul R. Ivan, 28, of Livonia, was bound over to Oakland County Circuit Court on $5,000 bond. He was taken to Oakland County Jail and will appear at court Dec. 12 on a charge of gross indecency.

A Constant Reading

JACKSON (AP)—Jackson residents who thought their thermometers were stuck were assured by the Weather Bureau today that the reading was correct—a constant 34 degrees since 11 a.m. yesterday.

Solons Deadlock on Hospital Bill

Legislators Fail to Reach Accord to Provide Beds for Mentally Retarded

LANSING (AP) — The sixth House-Senate conference committee appointed to break a Legislative deadlock over providing care for mentally retarded children ended its work today in complete disagreement.

* * *

Sen. Robert E. Faulkner (R-Coloma), senior Senate conferee, said the committee would not meet again and would inform the Legislature it cannot reach a compromise.

Unless either chamber agrees to back down, which is unlikely, the only bill now before the Legislature is dead.

* * *

The bill, approved by the Senate, was rejected by the House. It provides for leasing the idle Fort Custer Station Hospital, stepping up the family care and contract programs, and using empty beds at the Northville State Hospital.

ANOTHER SESSION?

A coalition of House Young Turk Republicans and Democrats insists the state should buy the Farmington Children's Hospital. The Senate refuses.

The next step in the marathon dispute is apparently up to the House and Senate leaders, who could either call their members back into session to consider a new plan or to recede from their positions.

Rep. Harry J. Phillips (R-Port Huron), senior House conferee, said he will contact House Speaker Wade Van Valkenburg (R-Kalamazoo) this weekend to report the committee's action.



Pontiac Press Photo

THE REAL MEANING — The theme of today's Christmas Parade is carried out by youthful members of the First Baptist Church as they glide by part of the crowd of 30,000 that witnessed the annual event.

Burglars Loot 6 City Homes

North Side Dwellings Entered; Police Seek Owners of Footprints

A wave of breaking and entering of six homes within the city's north side last night, which netted the thieves approximately $400 of property and money, was reported to Pontiac Police today.

* * *

Two sets of foot prints discovered at the scene have led police to believe taat all six crimes were committed by the same two men, according to Detective Sgt. John DePauw.

S. Lee Rains of 1580 Stirling Ave., reported to police that his home was entered yesterday by breaking the glass from a door. He reported that all rooms were ransacked.

Police believe that the suspected pair then entered a home at 921 Northfield Ave. and ransacked the entire home belonging to Charles Clark and made off with $118 worth of money and property.

* * *

Noris Petty of 530 Northfield St. and Robert R. Bunker of 885 Northfield, both told police their homes were also ransacked. Cash totaling $150 was reported missing.

* * *

George Janes of 989 E. Walton Blvd., told detectives that his home was entered by breaking out a glass on the front door. The dwelling was ransacked but James was unable to determine the amount of the theft.

* * *

A home at 1460 Stirling Ave., owned by William Williams, was the sixth home to be entered according to police. About $90 of cash and a woman's watch and a man's ring was reported stolen.

Protests Identification With Accused Forger

Real estate agent Floyd S. Phillips, who is 62 and lives at 173 S. Marshall St., wants it known he is not the man arrested for forgery by Waterford Township police Thursday.

The Floyd Phillips arrested is 52 and has no known address. Police said he has passed bogus checks in the area every Christmas season since 1952.

Floyd S. Phillips said that some of these checks were written on his banking account, "although they weren't cashed."

"The other man has given me enough trouble without people thinking I've been arrested," the agent said.

A Cairo firm is exporting Egyptian camel-saddle seats with leather hassocks.



Pontiac Press Photo

GENEROSITY — Night-shift workers at the Fisher Body plant added a $700 check, above, to the growing list of community contributions for the LeRoy Johnson family, whose home on W. Beverly street was struck by tragedy a week ago. A neighbor, Mrs. Margaret Beasley, accepts the check from maintenance worker Allen Pilkinton, who told her; "I didn't solicit anyone. I just set out a cup with $5 in and let people know what it was for. I had an armful of bills by Thursday night."

Community Rallies to Aid Tragedy-Stricken Family

The prayers of the young parents, Connie and Leroy Johnson, 86 W. Beverly St., who lost three of their little children in a fire Saturday, have been partially answered.

Their two remaining children, Steven, 4, and Donald, 3, have taken a turn for the better in Pontiac General Hospital, where they have been treated for severe burns. They are reported in good condition.

And generous Pontiac citizens have come to their aid to help pay hospital and funeral expenses.

Mark Johnson, 8 months, and the twins, Richard and Victoria, 2, were buried Wednesday.

Night-shift assembly line workers at the Fisher Body plant contributed $700 to the family yesterday.

Two neighbors, Mrs. Margaret Beasley, 45 W. Beverly, and Mrs. Dale Tinnen, 36 W. Beverly, have collected $627.

Mrs. Harry Compau, 93 E. Huron, collected $100 from people in her neighborhood. She gave the money to the Johnsons Thursday.

Another woman, Mrs. Elvan Smith, 123 Mount Clemens St., has started a collection. Mrs. Smith said she is a friend of the family.

A collection was begun among city employes today at the request of Walter K. Willman, city manager. Johnson is an employe of the Pontiac Water Works.

After the simple funeral, Johnson said:

"When this thing is all over, I'd like to thank the many people who want to help us.

"I don't know what Connie and I will do. I don't think we'll move back to Beverly street. There are too many memories there," he said.

At present, the couple is living with Johnson's mother in Pontiac.

Wherever the Johnsons go, the Salvation Army will help them refurnish their home. Senior Capt. M. A. Michalsen of the Pontiac Citadel said today.

And Mrs. Mildred E. Bennett, of the Oakland County Red Cross Chapter, said that bedding will be made available to the family.

Holding 3 in Death of Berkley Resident

LAURINBURG, N. C. (AP)—Three persons today were ordered held without bond for trial on murder charges in the death of Clyde Lane, an automobile plant worker from Berkley, Mich.

Judge Donald McCoy found probable cause at a hearing in recorder's court. They will be tried at the term of Scotlad County Superior Court opening here Monday.

The three are Travis Seals, 32, his wife, Stella, 26, and Mrs. Shirley Goins Williams, 18, all of New Laurinburg. All were serving sentences on morals convictions when charged with murder.

Two others charged with murder in the case already have had hearings. They are Curtis Goins of McColl, S. C., and Neal Archie Deese of Laurinburg. Goins was released under $2,000 bond. Deese is in jail here.

Lane, here to visit his mother during the Fourth of July weekend, was found dead July 3, in his parked car. He had been shot in the chest.

New cocoa plantings in Bougainville, New Britain, New Ireland and Markham Valley are beginning to boost New Guinea's crop revenues.

'Prisoners' Work 5 Days, Spend Weekends in Jail

Three persons entered Oakland County Jail this morning to continue serving "installment plan" sentences imposed by Municipal Judge Cecil MacCallum.

The three serve time only on weekends. They are free during the week to work and support families.

"The plan saves the city money," said McCallum. "If I gave continuous sentences, jobs would be lost and families would go on relief," he explained.

"Anyway, the prisoners just hate losing all those Saturday nights," he added with a wink.

Judge McCallum has put several other ideas into effect since probationary powers were authorized for the court by the Michigan Corrections Commission this summer.

Under the probation system, an offenders remain under court jurisdiction after appearing there, if the judge so orders.

"That way, I make sure they behavé themselves," the judge said.

He said he uses the probation period to supervise the payment of restitution for any property damage involved in the case.

Guidance during the probation period plus heavier fines for second and third offenses has cut down on the number of repeaters appearing in court.

"In fact, we're losing a lot of our customers. There used to be 15 or 20 serving weekend jail sentences. I don't think many of them will appear in this court again," Judge McCallum said.



AIRLINES NEED

Men and Women

18 to 39, to prepare for well-paid positions, technical or non-technical. Public contact, hostesses, communicationist, reservationists, radio operators, station agents, etc. Good pay, travel, glamor, security. Also interviewing men to train for specialized television - electronics positions of servicemen, cameraman, technicians. Qualify now. Approved for Korean veterans. Girls who are accepted will also be trained in beauty and personal charm. Training need not interfere with present employment.

Training formulated under guidance of an advisory board of representatives from 17 major airlines.

CENTRAL TECHNICAL INSTITUTE, AIRLINES DIVISION

415 Lafayette Bldg. 140 Michigan Ave., Detroit, Michigan

NAME ..... AGE .....

ADDRESS ..... PHONE .....

CITY ..... STATE .....

Education Conference Urges Federal Aid to Schools

WASHINGTON (INS)—The White House Conference on Education ended in marked harmony with a strong recommendation — backed by the administration—for stepped-up federal aid to schools.

Both Welfare Secretary Marion B. Folsom and the overwhelming majority of the delegates urged funds be channeled from the U. S. Treasury into state school construction programs.

Only a minority of the 1,400 delegates to the historic four-day session opposed this stand. However, their dissent signaled opposition to the proposal which may be felt in Congress next year.

The conference report stated delegates supported by a margin of more than two to one the stand that federal assistance is necessary to the future of American education.

EVEN STRONGER

On a long list of other educational proposals, conference backing was even stronger. These include increased state financial aid for schools, consolidation of small districts with large ones, stress on the teaching of "the fundamental skills of communication," better job benefits for teachers, and a sharp expansion of school building.

Conference Director Clint Pace pinpointed the two major long-range achievements of the session:

1. "It showed millions of Americans that these educational problems do exist, and that you can't talk them away."

2. People on the state and local level now have an opportunity to build a more sound educational system based on conference proposals.

M. E. Lundberg, chairman of the Nevada delegation, made an attempt to read a dissent to the federal aid proposal, but was ruled out of order and told to file his report with Pace.

NOT NON-PARTISAN

The Nevada group claimed that the federal aid plan was drawn by two staunch proponents, Mrs. Pearl Wanamaker, Washington state superintendent of public instruction and former president of the National Education Association, and Dr. Edgar Fuller, an NEA official in the nation's capital.

The Nevadans argued two non-partisan delegates should be given a chance to reexamine the proposal. Most of the Texas delegation also opposed the federal aid report.

In its report on school finances, the conference noted that "one out of 10" round tables felt federal funds should be denied states which fail to carry out the Supreme Court's ruling outlawing segregation.

FIVE OTHER TOPICS

In their study of the five official conference topics other than the federal aid issue, the delegates reached the following conclusions:

1. "What should our school accomplish?" "The people of the U. S. have inherited a commitment, and have the responsibility to provide free public education regardless of physical, intellectual, social, or emotional differences, or of race, creed or religion."

The report stressed teaching of "the fundamental skills of communication" and citizenship, cultivation of good habits, development of intellectual curiosity and freedom "to seek the truth wherever it can be found."

2. "In what ways can we organize our school systems more efficiently and economically? A school district should include a well-defined community small enough for local control and public response but large enough to provide resources and pupils for a comprehensive program of elementary and secondary education.

3. "What are our school building needs?" It is "virtually impossible" for most states to meet their needs although no state has a "demonstrated financial incapacity" to do so. But none of the states has plans which indicate a political determination powerful enough to overcome all of the obstacles."

* * *

The conference was told that 66,300 classrooms are being built this school year—a 10 per cent increase over last year—but that a total of 476,000 new units will be needed by 1960.

4. "How can we get enough good teachers — and keep them?" The supply of good teachers can be increased through recruitment of high school youths and former teachers, better training programs and use of "carefully selected college graduates" in fields other than education.

To keep the teachers, there must be adequate "fringe" benefits and services, job satisfaction and comparable standing with other professions in prestige, salary and challenge. There are now 1,163,000 elementary and secondary teachers and 1,047,410 more needed in the next five years.

5. "How can we obtain a continuing public interest in education?" The report said the public conference would be wasted unless there are "specific and positive interest aroused as well as the actions" at all levels to meet the time and effort spent on the continuing crisis.

Water Taste Like Oil? Light Up and Get Proof

ALTON, Ill. (INS) — An Alton resident complained of an oily taste to drinking water after a 100,000-gallon oil barge sank in the Mississippi River. He said:

"I took a drink of water, lit a cigar and blew my false teeth across the room when the fumes exploded."

Leaving Lighthouses

CHEBOYGAN (AP) — Lighthouse keepers at Manitou and Huron Islands and Stannard Rock will be brought ashore from Lake Superior by the Coast Guard next week, signalling the end of the Great Lakes shipping season.

PONTIAC MOTOR CREDIT UNION
4% Paid on Savings
Loans for Worthwhile Purposes. All Pontiac Motor Workers Eligible
850 Joslyn St. . . . FE.2-0296



NOW

Your Insurance Needs in One Package—ONE POLICY ONE PREMIUM—Includes

Fire Insurance on dwelling and contents.
Comprehensive Family Liability.
Theft Insurance On and Off the Premises.

The Homeowners policy combines all the protection of standard policies with a LOWER COMBINED PREMIUM than under the separate policy premiums.

Call Us Today for Complete Information Regarding This New Money-Saving Package

Austin-Norvell Agency, Inc.
20 West Lawrence — Corner of Cass — FEderal 2-9221

"Reliable INSURANCE Protection"
Wm. W. Donaldson Agency INC.
Phone FE 4-4565
147 W. Lawrence St.



FORECAST:
Fair weather 366 days next year
With an ELECTRIC Clothes Dryer

You'll never have to worry about cloudy skies when you dry your clothes electrically. Just put your wet wash in the electric dryer. Minutes later, you'll have dry laundry—brighter than sunshine and kitten soft.

Why not do something about the weather? Dry your clothes the modern way—electrically!

see YOUR DEALER or Detroit Edison

DIXIE DISCOUNT STORES
OPEN SUNDAY
10 A.M. Until 6 P.M.
BIG GIFT SELECTIONS at BIG DISCOUNTS
109 N. SAGINAW, OPPOSITE WKC



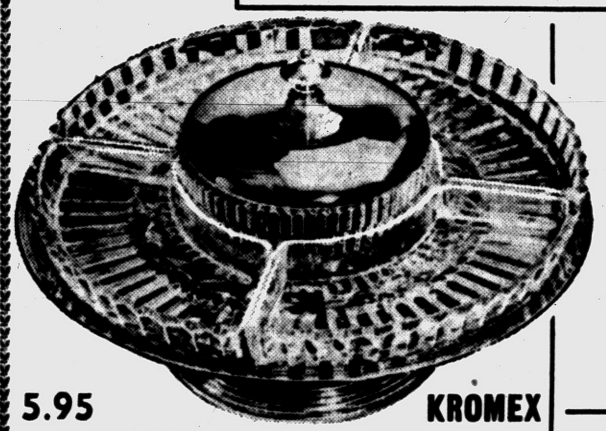

5.95 GIANT SIZE LAZY SUSAN
• 5 Removable Glass Sections
• Chrome Cover and Base

KROMEX $2.99

Famous 29.95 DEEP FRYER $8.99
• Westinghouse controls
• Deep fries • Cooks • Stews • Warms





9.95 17-Pc. Imported China TEA SETS
Complete Service for 6
4.99





General Electric $19.95
Steam Iron Only $12.88

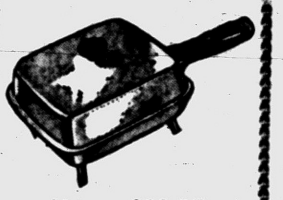

Nesco $29.95
Electric Skillet
Can be submerged in water $16.99

$14.95 BURGESS JIG SAWS
• ROTARY MOTORS
For boys over 8 years of age.
$7.99
22 FULL-SIZE PLANS FOR THINGS TO MAKE INCLUDED FREE!
GUARANTEED BY BURGESS

SPECIAL SALE! ALL METAL WIND-UP Trains
Complete with track, engine, cars, etc.
$1



Reg. $3.95 Value
1 Ft. Walking DOLLS
Walks or sits—beautifully dressed—realistic hair.
1.44



Happy Traveler BABY AUTO SEAT 1.99



4.95 Famous "American" Sleds Special 2.99



Big Metal 7.95 Davy Crockett WAGON
• Heavy Rubber Lug Tires
$5.88

DIXIE DISCOUNT STORE
109 N. SAGINAW, OPPOSITE WKC

THE PONTIAC PRESS

Pontiac 12, Michigan
Trade Mark Daily Except Sunday
Published from The Pontiac Press Building
Harold A. Fitzgerald, Publisher
Conrad H. Caruso, Editor — Horace F. Brooks, Advertising Manager — Russell Babcock, Nat'l Adv. Mgr.

Entered at Post Office, Pontiac, as second class matter

MEMBER OF THE ASSOCIATED PRESS

The Associated Press is entitled exclusively to the use for republication of all local news printed in this newspaper as well as all AP news dispatches

The Pontiac Press is delivered by carrier for 40 cents a week; where carrier service is not available by mail in Oakland, Genesee, Livingston, Macomb, Lapeer and Washtenaw Counties it is $12.00 a year; elsewhere in Michigan and all other places in the United States $20.00 a year. All mail subscriptions payable in advance. Phone Pontiac FE 2-8181.

MEMBER OF AUDIT BUREAU OF CIRCULATIONS

SATURDAY, DECEMBER 3, 1955

Fluoridation's Safety Proved in Wisconsin

Wisconsin's State health director has issued a report on fluoridation which should be of interest to the people of Pontiac.

Dr. Carl N. Neupert goes beyond the mere reporting of the fact that 97 Wisconsin communities, or 75 per cent of those having public water supplies, now enjoy the benefits of fluoridation. All told 1,500,000 persons in that state are drinking water known to promote better dental health.

★ ★ ★

Two other features of the report are worthy of attention in Pontiac. Surveys of communities having fluoridation for ten years show that tooth decay in children has been reduced 60-65 per cent. Dr. Neupert adds further:

"In each of these cities health officials unanimously report no ill effects of any kind to anyone drinking fluoridated water."

★ ★ ★

It is worth noting that St. Louis is using fluoridation and that equipment for its use is being installed in Chicago, the Nation's second largest city. So far, more than 22,000,000 people in 1,115 communities are protected by this sound dental health agent.

How long will it be before the majority demands this health boon for Pontiac?

Home Front Point Four

One of the virtual certainties of the second session of Congress is a request from President Eisenhower for $50,000,000 to finance a home front point four program.

Originally, according to Congressional Quarterly, it was intended to ask only $25,000,000 to finance rehabilitation of depressed coal and textile areas. But the proposed fund was doubled at the instance of Treasury Secretary Humphrey.

★ ★ ★

Other details of the Administration plan reportedly include a request for $3,000,000 for a technical assistance program to be run by the Department of Commerce. But the plan does not call for any outright grants for public works.

Present prospects are that the Democrats, in control of Congress, will submit an even more generous program, including public works. Sen. Paul Douglas already has proposed spending $100,000,000 in grants and a like amount in loans.

★ ★ ★

It remains to be seen, however, whether Congress will take any positive action. Last January there was a substantial labor surplus in 44 of the Nation's 149 major labor market areas. Now only 19 of these areas would qualify for assistance. The number of smaller areas with six per cent or more of their labor force unemployed also has dropped from 105 in May to 74 in November.

La Prensa Restored to Rightful Owner

Argentina's restoration of the newspaper *La Prensa* to its rightful owner, Dr. Alberto Gainza Paz, is a momentous event.

That action attests the courage of Provisional President Aramburu. It climaxed with victory what probably has been the greatest and most publicized fight for press freedom in human history.

★ ★ ★

On March 20, 1951, the now ousted dictator Juan Peron confiscated *La Prensa* and turned it over to the General Confederation of Labor. Happily, the order declaring the confiscation unconstitutional coincided with the departure from New York of Dr. Gainza Paz for Buenos Aires after four and a half years of exile.

Peron has been reliably reported to have admitted privately that the greatest mistake of his dictatorship was his seizure of that influential paper. Like all dictators he feared his tyranny couldn't survive if the press remained free.

★ ★ ★

La Prensa was no ordinary publication. Not only was it politically independent but it rightfully was ranked among the world's greatest dailies.

The government and people of Argentina are to be congratulated on the righting of this great wrong. Our hope is that nothing ever again will silence this shining symbol of press freedom.

The People's Business

Staebler Puzzle

Williams' Aide Smiles in Stevenson's Direction

By JACK I. GREEN

LANSING — Gov. Williams' forthright attack on "moderation" in the Democratic Party has raised a lot of questions about his own followers, but none is more of an enigma than Neil Staebler, the Democratic state chairman.

• • •

While Williams is pounding up and down the country raising hob with Adlai E. Stevenson and others who favor what might be called a middle-left position, Staebler is rocking peacefully on the front porch wearing what looks at a distance to be a Stevenson button.

This has got the governor's friends in a pretty stew.

The whole thing started in mid-November when Staebler showed up with August Scholle, state CIO president and another Williams supporter, at the Chicago rally where Stevenson announced his candidacy.

Of course, Williams and other party people were there, too, but they were at least in the background, even if they were pushed.

When Stevenson popped up for the presidential nomination, both Staebler and Scholle were reported by reliable newsmen to be making cooing noises like a mother pigeon who had just located a missing egg.

• • •

Scholle has since denied, it is said, that he was correctly quoted when he predicted Stevenson would win the nomination on the first ballot.

STEVENSON CAMP

Repeatedly in national publications, Michigan and Staebler have been placed in the Stevenson camp. It is reasonable to assume that there is some substance to the continual reports.

• • •

This is what causes suspicious glances in official circles.

Staebler was one of the original Williams enthusiasts. He was handpicked by Williams to be state chairman.

Although he has grown in stature and effectiveness tremendously in the last several years, it is not long ago that he was trotting around at Williams' heels saying, "What do YOU think, Mennen?"

Now we can expect, as the question mark grows in Democratic minds, that Staebler will start issuing statements designed to get him back on the reservation.

• • •

But that won't change the fact that Staebler's unusual silence at this time raises questions in political circles.

No one thinks for a moment that there is a split in the Williams hierarchy. No one thinks for a moment that if Williams should go for the presidency Staebler would not be in there pitching. No one thinks for a moment that Staebler is not philosophically committed to an anti-moderation viewpoint.

ALSO ON THE LIMB

Some Democrats say that Mrs. Margaret Price, the Democratic national committeewoman, likewise has gotten herself out on the Stevenson limb, although not so noticeably.

• • •

So all this raises questions and points to hidden confusion in the Democratic command.

The best guesses are two.

One is that the party leaders became convinced that Williams would not seek the presidency and allowed themselves to be lured into the Stevenson fold, a gathering where they were most happy four years ago. Now that Williams is making noises like a presidential candidate they may be having trouble extricating themselves.

Let no one think that Williams is not still dreaming the presidential dream, no matter what coy noises he may make. It still is possible, if his anti-moderation plea does not swerve national party planning, that Williams will go for the presidency just to gain a platform for his ideas.



Extra or Essential?

Dr. Brady's Mailbag:

Florida Woman Asking Doctor to Relate Facts on Pinworm Disease in Children

QUESTIONS & ANSWERS

By WILLIAM BRADY, M. D.

I inclose 35c and stamped self-addressed envelope. Please send Little Lesson 13, Unbidden Guests Pinworms seem to be very common to Florida. (W. C. M.)

Answer—They're pretty common everywhere. First a child becomes infested, and in turn pinworm eggs (microscopic in size) excreted by the child contaminate water, food, fruit or vegetables or the fingers of the child or his playmates or schoolmates or members of his family.

On reaching the intestine, the egg hatches into the larva which develops into the adult, less than half inch long, the female twice the length of the male.

The larval eggs are then discharged and the cycle is repeated. The microscopic eggs may be carried by flies and deposited on exposed fruit, vegetables or other foods.

Could brain injury to the unborn child be caused by the practice of holding the head back forcibly until the doctor can come to the delivery room? The only answer I have gotton from any one is that it is "hospital routine." (M.S.T.)

Answer—I'd call it malpractice. It is one of the abuses perpetrated on patrons of 19th century lying-in institutions which still make a major operation out of childbirth. But that's the way the boob customers like it.

My osteopath, the only one here, came from Canada . . he was pleased when I told him you recommended him—and so was I . . . cured my aching back . . . (V.S.)

Answer—I didn't recommend him. I merely said that in my opinion osteopathic physicians deserve the same recognition we accord homeopathic physicians. In no circumstance will recommend any kind of practitioner. The this-o-path who looks down his nose at the that-o-path is ridiculous, don't you think?

From years of experience in the maternity ward of —— hospital and in private obstetrical work I believe if every prospective or young mother had your maternity booklet and baby booklet, there would be more money saved for the baby, less worry for the mother and better health for all without the hokum . . . (L. M. R. N.)

Answer—thank you, nurse. But be careful, the trick specialists will get you if they discover you're aware. For Little Lessons 4, Preparing for Maternity, or for Little Lesson 7, the New Brady Baby Book, send 35c and stamped, self-addressed envelope.

In the menopause the past year, I have followed the advice in your pamphlet with excellent effect—passed it along to my friends who are throwing away their hormone pills . . . had hardly any hot flashes . . . Thank you . . . (Mrs. M.T.)

Answer — For pamphlet The Menopause send stamped, self-addressed envelope.

Does heartburn necessarily mean ulcer? (C. L.)

Answer—Seldom. In fact most "ulcers" are imaginary. Send stemped, self-addressed envelope for pamphlet Yankee Stomach.

Our druggist has never refused to sell us anything you recommend. He says your word is good enough for him and serving the public is his business. (E. D.)

Answer—Ah, but have you tried to buy everything I recommend? For instance, nitroglycerin tablets which I recommend in CVD, booklet about heart and artery troubles, (35c and stamped, self-addressed envelope.) Accommodating druggists are not so scarce as they may seem. It's just that they have their own drugstores and by serving the public they build up a stable business.

Signed letters, not more than one page or 100 words long, pertaining to personal health and hygiene, not to disease, diagnosis, or treatment, will be answered by Dr. William Brady, if a stamped self-addressed envelope is sent to the Pontiac Press, Pontiac, Mich.

(Copyright 1955)



Days of All Faiths

Despite Lack of Authoritative Basis, St. Barbara's Fame Grew Rapidly

By DR. HOWARD V. HARPER

St. Barbara, who lived and died at Nicomedia in the third century, is the protector of artillerymen and miners, of hills, mountains and forts, and is invoked against storms, fire, lightning, explosions and against death striking so suddenly that the dying person has no time to receive the Sacraments.

And all these functions have been assigned to Barbara as the result of stories and legends about her that are not accepted as historically true.

• • •

No mention is made of this versatile saint in any of the authoritative writings of her time, but by the seventh century she was firmly established in the hearts of many Christians. The story about her is that her father, a wealthy pagan, kept her shut up in a tower to assure she would not fall in love and leave him.

In art she is often shown imprisoned in a fort-like structure; a mistaken interpretation of these pictures led to her being called the patron saint of forts, and, by derivation, of the artillerymen who manned the forts.

Although no suitors could get into Barbara's tower, Christianity did get in. She was converted and secretly baptized by a man named Valentinian, who had access to her quarters.

Her father was so furious over her conversion that he took her before the judge (Christianity was a criminal offense at that time) and she was tortured and sentenced to be beheaded. Her father offered to carry out the sentence himself, and here the story has two versions.

One says he was struck by lightning as he was about to behead his daughter; the other says he did behead her and was killed by lightning on his way home.

Both versions agree that the blast from the sky not only killed him but completely consumed his body so that no trace of him was left. This part of the story explains why Barbara is invoked against lightning, storms and sudden death.

Valentinian buried him martyred convert and another Christian woman, Juliana, who had been put to death at the same time. Soon it was said that many sick people were healed at these two graves.

FEAST OF LIGHTS

At sundown Friday, as the 23rd day of the Jewish month of Kislev begins, millions of Jews across the world will light the first candle of Hanukkah, their Feast of Lights.

In home and synagogue, each evening throughout the eight-day festival the candles are lighted, one on the first day, two on the second, and so on. A special eight branch candelabrum, called a Menorah, is used at Hanukkah.

The word Hanukkah means "rededication," and the festival is called the Feast of Rededication perhaps more often than it is called the Feast of Lights. Hanukkah is a celebration of a tremendous event in Jewish history: the reclaiming for God of the Temple at Jerusalem which had been captured and profaned by the pagan king of Syria 170 years before the beginning of the Christian era.

Five years later a tiny Jewish army, led by Judas Maccabeus and fired with the zeal of their holy cause, fought against enormous odds and drove out the pagan hordes, recovering their beloved Temple and smashing the heathen idols that had been erected there.

After a brief period of cleaning up, the rededication of the Temple began on the 23rd of Kislev and continued for eight days. Since that time the eight-day Hanukkah festival has been celebrated in Jewish homes and synagogues.

Hanukkah is a happy time. All fasting and mourning are suspended during the eight days. Children are given presents, and, especially in America, it is becoming a season for parties, the exchange of greeting cards and a time of general holiday mood.

Case Records of a Psychologist

Recommends Good Bible Background Before Beginning Great Books Study

Mary wants a project for her club. So be sure you read the suggestions outlined below. The most thrilling and constructive project for any group, whether University Women's Clubs, Scouts or 4-H Clubs, is described below. It has already changed the entire course of world history. So make it your project, either alone or in a study group.

By DR. GEORGE W. CRANE

Case Q-312: Mary E., aged 31, belongs to a University Women's Club.

"Dr. Crane, we need a project of an educational sort," she began, "so what do you think of our organizing a course on the Great Books which Dr. Hutchins has recommended?

"Wouldn't they be very helpful to all of us?"

EDUCATIONAL HOBBIES

Yes, Mary's idea is an excellent one. But before you start studying the other great books recommended by Dr. Hutchins, you'd better get some information about the Greatest Book of all—the Bible.

Dr. Gallup recently conducted a poll of Americans, asking if they could name the first four books in the New Testament.

• • •

And only one person out of every three could name Matthew, Mark, Luke and John.

Furthermore, over half of the Americans surveyed couldn't name even one of those four Gospels. That's shocking!

For most of our colleges and universities have been founded because of those four Gospels. The bulk of our colleges were founded by churches, which are rooted in the Four Gospels,

America is the greatest hospital nation on earth, but except for the county hospitals, almost all our hospitals were founded because of the Four Gospels via Churches and fraternal organizations.

• • •

The Four Gospels are also responsible for the YMCA, the YWCA, the CYO, the Red Cross, the Salvation Army, the W.C.T.U., and the Scouts and Camp Fire Girls meet in churches, which are rooted in those four Gospels.

READ THE BIBLE

Even our hardheaded American business men devote about three months of their advertising appro-



priations to events depicted in Mathew, Mark, Luke and John.

For they stress the Christmas theme even before Thanksgiving arrives. And they use the Easter motif all during the six weeks of Lent.

With all due credit to the other Great Books which Dr. Hutchins urges we read, may I suggest it is far wiser to study the Bible first of all.

Did you ever hear of a Plato College or an Aristotle University? Or a Shakespeare Youth Hall, or a Victor Hugo YMCA building?

Do millions of Americans gather each Sunday morning in beautiful edifices dedicated to Herodotus or Aeschylus or Virgil or Cicero?

But Matthew, Mark, Luke and John have caused billions of dollars in valuable real estate sites to be devoted to inspirational churches where man's soul is uplifted and the finest music of the land is heard each Sabbath.

So let's place first things first. You talented girls in our University Women's Clubs should set your goal this season to read the Bible.

It has 66 books and records the evolution of man's spiritual life. But if you don't want to study the entire Bible, at least read the New Testament which has so remarkably changed our world civilization.

• • •

Regardless of your religious denominations, or even if you are an atheist, at least your intellectual curiosity should demand that you get a first hand view of the most influential book ever written.

And it is still the world's best seller, too, so pick out the Four Gospels for this season's study project. Study their background. Get local clergymen to help explain them.

But by all means, read them first hand. No college person should ever let another year pass by without having perused Matthew, Mark, Luke and John at first hand.

Read the Bible first. Then, if you have extra time, study the other great books, too.

Always write to Dr. George W. Crane in care of The Pontiac Press, Pontiac, Michigan, enclosing a long 3c stamped, self-addressed envelope and 10c to cover typing and printing costs when you send for his psychological charts and pamphlets.

(Copyright 1955)

Voice of the People

Seconds Junior College, Asks Public Rest Rooms

Letters will be condensed when necessary because of lack of space. Full name, address and telephone number of the writer must accompany letters but these will not be published if the writer so requests unless the letter is critical in its nature

Just want to say "congratulations" to the lady and gentleman who spoke of the need for rest rooms in the new shopping centers and for the great need of a junior college in our city.

As to the rest rooms, the city; should have a law that no shopping center be completed until one is provided for public use. This is a day of advancement and it should be a day of thoughtfulness, but somehow one has only one thought in mind . . . money.

Without the customer there would be none, so why not think of them along with these great improvements?

In regards to the college, I fully agree that more young people would try to further their education if it could be done in their own territory. They could have part time jobs and, instead of spending that money for transportation, they could spend it on books and knowledge.

I want to add a little article for the city officials. When they are building all these new meter parking lots, why not build a rest room on them with a person to clean them without charge to the public?

If we are going to make this a city worthwhile to live in, we have to start from the ground up and be noted for something besides the building of automobiles.

Vernice A. McVean
410 West Rd.

Suggests Steel Overpass at Congested Intersection

I read the suggestion for an underpass at the Huron and Saginaw Streets intersection, but believe underground facilities such as telephone, gas and water lines would present a difficulty.

I would suggest a four - way steel bridge fabricated in local steel shops and erected at nights to minimize traffic interference. There would be no excavation necessary, just anchor bolts, covered for rain protection and snow removal.

Each corner could be fitted with two sets of long grade stairs for easy travel for older people and young children. Each corner could be fitted with a newspaper stand, two mail boxes (one for out of town), a step-in metal trash container for easy city pickup, and maybe the three corner buildings would provide second story openings.

Since traffic would be continuous over the bridge, the waiting crowds would be eliminated. This would be a relief to ambulance, fire truck and police drivers with sirens wide open.

By diverting traffic, this structure could be used as a grandstand for public speakers.

The structure would be a blessing to slow - moving old persons who stake their lives when they attempt to cross in busy crowds.

Arthur J. Hewitt
998 Voorheis Rd.

G. E. Bump Is Angered at Inconsiderate Drivers

I am so disgusted and angry at the impolite drivers of Pontiac I can't keep still any longer.

Last Tuesday while our car was parked, someone backed into it, put a nice dent in a back fender and drove away without leaving his name or license number.

The state is doing everything they can to prevent accidents and make driving safer. All the laws and restrictions in the world won't help when you have such drivers. He is a poor sport, inconsiderate with no feeling for his fellow man. He is pure selfishness.

Courtesy, tolerance and clear thinking are needed. And allow yourself plenty of time to go where you're going. We will all live longer, be happier and enjoy motoring.

I have driven for over 41 years and never had an accident or received a ticket. I have driven a good many thousands of miles in all kinds of weather.

Drive so you will arrive alive. Also too many motorists are driving without insurance. The insured suffer.

G. E. Bump
2300 Shimmons Rd.

Portraits

By JAMES J. METCALFE

I doubt if you remember me . . . But even if you do . . . Your heart will never know how much . . . I really thought of you . . . Because I never told you and . . . I could not say it now . . . That heaven would be mine if we . . . Exchanged the marriage vow . . . And if somehow my thoughts could find . . . Your street address today . . . I wonder if you would believe . . . The words I want to say . . . The chances are that you have reached . . . A brighter, better dawn . . . And you have every reason to . . . Be glad that I am gone . . . But if it still is possible . . . That you believe in me . . . I will belong to you, my love . . . For all eternity.

(Copyright 1955)

Smiles

It doesn't make sense to read a safety pamphlet while driving 60 miles an hour with the other hand.

• • •

Now is the time to return to the original 'ol swimming hole—the bathtub.

• • •

Money doesn't mean everything, but we've never seen anything that that didn't mean money.

Pancake Feast Slated

ALLEGAN (UP) — The Allegan Lions Club has announced its annual pancake supper Dec. 8, with proceeds marked for aid to the blind. Officials said the supper, to begin at 5 a.m., will be served for 15 hours. Last year 800 Allegan residents consumed 250 pounds of sausages, pancakes from four barrels of flour, 15 gallons of syrup, 50 pounds of coffee and 17 cases of milk at the event.

TODAY'S ASSIGNMENT FOR:

JUNIOR EDITORS



THE WONDERLAND OF BOOKS—6.

Toys That Come Alive

Just imagine how surprised and pleased you would be if your doll or toy soldier started to walk and talk.

Many years ago an Italian wrote a story about a puppet he called Pinocchio. Ask your librarian to show you the book.

Pinocchio started life as a log. An old woodcarver carved a figure from the log and called him Pinocchio.

Pinocchio led his adopted father into all sorts of misadventures. He involved himself into difficulties too. When he told lies his nose grew to an enormous length. When he would not go to school his ears became like those of a donkey.

He was swallowed by a whale, escaped and finally became a real live boy.

Here is a picture in which you can turn the log into Pinocchio. Paste this picture on cardboard and color it with crayons.

Fold it down the middle and it will make a good bookmark. Slip it over the edge of a page. You'll see the woodcarver and his log facing you. Now turn the page and you'll find the naughty little puppet.

Junior Editors pays $10 for any reader's idea that is used. Write your suggestion to "Junior Editors" in care of this newspaper; it cannot be acknowledged or returned.

Monday: Winter Sports

Ike Will Review 1956 Programs

Session With Knowland May Elicit Statements About Second Term

GETTYSBURG, Pa. (UP) — President Eisenhower goes over his 1956 legislative program today with the top Republican leaders in Congress.

He also could get a nudge toward announcing his second term intentions if one of the lawmakers, Sen. Knowland (R-Calif), tells him what Knowland has been telling audiences far and wide.

KNOWLAND TALK

Knowland had an appointment with the President an hour and a half after Eisenhower was scheduled to see House Republican Leader Martin of Massachusetts.

Knowland, who has been at odds with the administration on some foreign policy matters, has taken the public position that Eisenhower should let his 1956 intentions be known soon so as to give other possible candidates a chance to make their plans in the event Eisenhower doesn't run again.

However, all indications are that the President will keep his plans to himself at least until the end of January. At that time he'll undergo a sort of final medical examination to see whether his recovery from his heart attack is complete.

Politics aside, Eisenhower had much to discuss with Knowland and Martin—the shape of next month's State of the Union message in which he will tell Congress what he'd like to have it do in the session ahead.

Health, education, highway and a host of other legislative matters are up for consideration.

Michigan's Upper Peninsula once produced half the world's supply of copper. Now it furnishes only four per cent of the domestic supply.

The Zambezi River at the boundary of Northern Rhodesia and Southern Rhodesia is 5,580 feet wide where it leaps into a cleft.

Play, Parking Area Delayed by Weather

Bad weather has temporarily halted work on a new play and parking area to serve the Crofoot and Senior High Schools, Dr. Otto C. Hufziger, school building coordinator, said today.

Grading on the 220-by-112-foot site has been completed, but asphalt surfacing probably will not be done until early spring.

"But as long as the ground is hard we will be able to use the area for added basketball-game parking," said Hufziger.

Plan Gerber Fountain

FREMONT (UP) — A city park memorial fountain is planned by next summer in honor of Cornelius Gerber, associated with early industrial growth in Fremont, who died in 1952. He operated a tannery, a lumber and fuel company and was a member of the board of directors of Gerber Products Co. His father founded Gerber baby foods.

Legal Group to Meet

DETROIT (UP) — The Medicolegal Institute of the State Bar of Michigan will meet in Detroit Dec. 8-10.

See... it's larger



Yes, White Oak Smokeless coal is now larger in size to give you even better satisfaction.

Try the NUT or the STOVE KING SIZE. See how long-lasting, clean and smokeless it is. Have this comfortable, economical heating in YOUR home!

And don't forget—Phone us TODAY.

ABOUT A BUSHEL OF ASH PER TON

Oakland Fuel and Paint

436 Orchard Lake Ave. FE 5-6150

Attention Merchants

STORAGE SPACE AVAILABLE

1600 sq. ft. of storage space, suitable for anything not requiring heat. 30 ft. high. Driving in space for loading and unloading. Clean floor. 3 miles from downtown Pontiac. Corner of Scott Lake Road and Watkins Lake Road.

Call FE 5-8387

After 6:30 P. M.

OPEN From 7 A.M. to 8 P.M.

ANOTHER GRESHAM FIRST!

Give a Gift Certificate for any amount, that is redeemable at any time. For laundry or dry cleaning. Ask any Gresham representative about our Gift Certificates.





5 DRESS SHIRTS

Only $1.13

CASH AND CARY

Emergency Service on Request!

GRESHAM DRIVE-IN CLEANERS

605 OAKLAND—Just North of Wisner Stadium

Call FE 4-2579 for Free Pickup and Delivery

Branches: 328 N. PERRY — 97 OAKLAND

SAVE 10%

BRING YOUR CLEANING TO OUR NEW DRIVE-IN AND SAVE 10%!

WE GIVE HOLDENS RED STAMPS

Open SUNDAY 'til 10 pm

Muntz TV – America's Lowest Priced Nationally Advertised TV

Announces..

1956 Big Screen TV with HISTORY MAKING



Cody TV

new LOW Prices!



$119.95

Delivery and Installation $10

CASH OR TERMS

Come In or Call for FREE Home Demonstration

FEderal 5-9457

See the Complete Line at Our Factory Showroom

Insist on Factory Authorized SERVICE Call FEderal 5-9457

Muntz TV

1116 W. HURON

OPEN DAILY AND SUNDAY 'TIL 10 P. M.

In the Huron Bowl Bldg. — 2½ Blocks West of Telegraph

PLENTY of FREE PARKING

WHERE THOUSANDS SAVE MILLIONS



For Next Year's Gift Shopping

Join Our 1956 Christmas Club Now

There's a Club for Everyone

Every 2 Weeks Deposit	Next November Receive
$ 1.00	$ 25.00
$ 2.00	$ 50.00
$ 4.00	$100.00
$10.00	$250.00
$20.00	$500.00

A Christmas Club supplies the answer to 1956 Christmas shopping. Open your club today . . . put aside a small amount every two weeks and receive a generous check next November for a prepaid Christmas.



BRANCHES AT PERRY AT GLENWOOD ● W. HURON AT TILDEN ● WALLED LAKE ● KEEGO HARBOR

Member Federal Deposit Insurance Corporation

City Panhellenic Making Plans for Christmas Party



Pontiac Press Photo

Pontiac City Panhellenic is busily engaged in plans for the annual Christmas party to be held Monday at Hotel Waldron. Among those in special roles are (left) Mrs. R. L. Bronoel of Pioneer drive, club president, and Mrs. Clare Scriven of Oriole road, who is general chairman of the event.



One of the committee members for the dinner and Christmas party sponsored by Pontiac City Panhellenic is Mrs. L. Jerome Fink of Ottawa drive. She is photographed putting last-minute touches on the decorations.

Group Calls for More Members

Alumnae of College Sororities Invited to Join Club

Pontiac City Panhellenic issues a welcome to any woman who has been affiliated with a national college sorority to join the group this year.

• • •

Past presidents of the group, organized in 1947, include Mrs. Charles Scribner, Mrs. Henry P. Caulker Jr., Mrs. Ruth Weber Parshall, Mrs. Robert Ingrigg and Mrs. W. Hudson Ragsdale.

One of its major projects is the scholarship award which is given each year to a senior girl in a local high school who has distinguished herself on the campus during her freshman, sophomore and junior years.

At the Panhellenic's annual June tea for college freshmen, members attempt to orient the students to the activities and the meaning of college sororities.

• • •

Philanthropic projects are undertaken by the group, and this January the members will sponsor a toy-making party at which they will make self-help toys for the Oakland County Society for Crippled Children.

YULETIDE PROGRAM

On the program at the group's Christmas party Monday in Hotel Waldron will be Rosamond Haeberle who will play a medley of Christmas carols and Turry Welden who will give a Yuletide message.

• • •

Committee members arranging for the dinner are Mrs. Clare Scriven, Mrs. William Brace, Mrs. L. Jerome Fink, Mrs. Howard Owen and Mrs. Scribner.

Mrs. Owen has been in charge of the rush work with the active chapters.

Officers for the 1955-56 season include Mrs. R. L. Bronoel, president; Mrs. Scriven, vice president; Turry Welden, recording secretary; Dorothy Cummings, treasurer, and Mrs. Robert Anderson, corresponding secretary.

Psi Chapter Slate Yule Party Dec. 15

Sigma Beta Group Will Also Celebrate Its 1923 Founding

Plans were made for the Dec. 15 Christmas party for the Psi Chapter of Sigma Beta Sorority when Jean Sheridan opened her home on Ottawa drive Thursday evening.

Mrs. Wallace Williams of Tilden avenue will be hostess for the party. Assisting Mrs. Williams will be Mrs. Charles Fournier and Mrs. DeVere Games.

A white elephant sale will be held, the proceeds to be used for a Christmas basket for the chapter's adopted family. The party will also feature an exchange of gifts and the revealing of secret pals.

Plans were also made to celebrate the founding of the sorority. Mrs. Morgan Siple of Perry street will hostess the Jan. 5 meeting commemorating the 1923 founding.

Other coming events of the sorority were discussed. Plans were formulated for a style show Feb. 16 at the Civic Room of the Pontiac Federal Savings and Loan Building and tentative arrangements for the Shamrock Jamboree were discussed. The Jamboree will be held March 10 with the proceeds to be used for the Pontiac Foundation for its civic auditorium.

Members of the Psi chapter are entertaining their husbands with a Christmas party this evening at the home of Mr. and Mrs. Gene Russell on Duck Lake road.

Mrs. William Deuman and Mrs. Ray Meggitt are in charge of arrangements.

Attending will be the Deumans, the Meggitts, Mr. and Mrs. Eddie O'Brien, Mr. and Mrs. William Spalding, Mr. and Mrs. Keith VanKleek and Mr. and Mrs Thomas Thornberry.

Others attending will be Mr. and Mrs. Joseph Mooney, Jean Sheridan and Bill Winters, Mr. and Mrs. George Tuson, and Mr. and Mrs. Charles Fournier.



Mrs. Howard Owen (left) of Totem lane, rush information chairman for Pontiac City Panhellenic, goes over the scrapbook with Dorothy Cummings of East Iroquois road, who is the club treasurer.

Grace Lutheran Guild Conducts Christmas Party

Thirty two members of the Guild of Grace Lutheran Church held a Christmas party Thursday at the church.

A cooperative dinner was served by hostesses Mrs. Michael Gallo, Mrs. Vere Hodges, Mrs. Emiel Koop, Mrs. Emery Mitchell, Mrs. Otto Mielke, and Mrs. Jason Incho.

Gifts were exchanged and a cash donation was contributed for a charity project.

A film from the American Cancer Society will be shown at the Jan. 5 meeting, which is open to the public.

Gold Star Mothers Attend at Lansing

Delegates from the Pontiac American Gold Star Mothers Inc. attended the Department Board meeting of the American Gold Star Mothers Inc. Thursday in Lansing.

• • •

Those attending were Mrs. Joe Doyle, Mrs. Edna Olmsted, Mrs. Henry Hight, Mrs. John Stockwell, and Mrs. Sybella Stevens, department historian.

A question and answer period to discuss the area problems was a feature of the one day session.

Announcement was made that the 1956 state convention will be held in Detroit in April.

Miss Frances Sees TV as Teachers' Best Friend

WASHINGTON (INS) — The woman with the world's largest classroom says that television—properly used — can become the teachers' best friend.

• • •

Educators, parents and children can all share the benefits according to Dr. Frances Horwixh — "Miss Frances" to millions of preschool youngsters.

The woman who conducts "Ding Dong School" on NBC television said in an interview that "there's no question about it. Television can teach as well as entertain."

She made the statements while visiting in Washington as a delegate to the White House Conference on Education, which has been searching for solutions to the nation's critical teacher and classroom shortage.

• • •

"More and more," she declared, "educators will turn to television as a supplement to the classroom."

THE METHOD

Here's how she thinks it will work: "First, more programs are going to be directed at the child. For example, we are planning a program which will actually help children to learn to read.

• • •

"We will do this in the same way it can be done in the classroom—by building an interest in reading, helping children to enjoy books, and actually supplementing their classroom work.

"Then, TV can be of a great aid in helping to train teachers by keeping them alert and well-informed on their subjects and by keeping interest in the teaching profession at a high peak. You know, some stations already offer TV courses, and there's going to be much more of this.

"And finally, TV can do so many things for youngsters that their schools may not be able to afford. Programs can be really helpful to the children in their courses, in music, art, science and social studies. A TV trip to the zoo, for example, or a symphony orchestra."

• • •

What happens if children begin spending too much time in front of a television screen?

"Miss Frances" said: "I think that's an individual matter for each parent to decide. If a person is concerned over the child's interest in television he will sit down with a youngster each weekend and plan together the programs to be viewed during the week. If a child has a role in planning he's more likely to stick with the schedule.

• • •

"Of course, if in the middle of the week the child suddenly decides that there's a special program he just has to see, the parent can talk it over and reach a decision.

"You know parents should try to set aside some time to watch programs with their youngsters. Both will benefit, but the parents in particular will have an opportunity to see firsthand just how a child learns. That's something that will give both the parent and a child new confidence.

"And it's a fine idea to discuss the programs once they are over. That helps the child build up his taste and makes him more selective."

Chorus to Sing Yuletide Carols at MSU Parley

The Pontiac Women's Chorus will present a program of Christmas carols at the annual meeting of the Michigan Recreation Association. The meeting is being held Thursday in Kellogg Center at Michigan State University, East Lansing.

• • •

An exceptionally fine program of Christmas anthems and Polish carols has been prepared under the direction of Charles Hutton.

The Pontiac Department of Parks and Recreation sponsors the group, which is presenting several other programs during the holiday season.

• • •

The next appearance of the chorus will be on Dec. 11 at the Sashabaw Presbyterian Church, where it will furnish the music for a Christmas benefit progsam.

Girl Asks if Proper to Call Man

By EMILY POST

"Would it be considered improper, or forward, for a young woman to telephone a young man to tell him that she has arrived in his city. I met this young man about six months ago when he was staying with friends in my home town.

"I saw him often during his visit and when he left he told me to be sure and call him if I ever came to his city. I expect to be in his city next month and wondered if it would be proper to call him when I arrive. Will you please advise me?"

Answer: Rather than call him on the telephone, I think it would be better to send him a card from the hotel and say, "I am staying here for a few days and hope you may have time to stop in to see me." Then you have to leave any further step up to him.

"Dear Mrs. Post: Is it bad manners to take something I can't eat away with me, when dining in a restaurant? The other day my husband and I and some friends were out driving and we stopped on the road to have lunch.

"As I have a rather small appetite, I couldn't eat the dessert but I ordered it anyway as it came with the meal. I wrapped it up in a paper napkin and took it with me to eat later in the car.

"My husband reprimanded me for this and said that my behavior was unthinkable and that I had embarrassed him in front of the other couple.. I would much appreciate your telling me if what I did was a breach of good manners."

Answer: It is certainly not the proper thing to do—however, perhaps it could have been done inoffensively if the dessert was something very small and dry.

"Dear Mrs. Post: Is it unsuitable for a young engaged couple to send a greeting card signed with both their names?"

Answer: It is certainly suitable to send a card together to all who know them both.

Fun, Success Usually Go Together

By ANNE HEYWOOD

"I notice," a man writes, "that you frequently tell about people who make money from their hobbies. But aren't hobbies supposed to be just for relaxation? If you make money from them, doesn't it defeat the real purpose?"

• • •

That, it seems to me, is an example of the kind of vocational thinking to which our era is heir.

We take it for granted that a hobby is for fun and therefore can't possibly be lucrative, while a job is for money and can't possibly be fun. But my experience has been that this isn't the case.

My experience has been that when people take up a hobby for real love of it, it brings out all their hidden talents. They get better and better at it and pretty soon they're making money from it.

On the other hand, they choose a job for superficial reasons. Since it offers no real interest, they don't put in the extra oomph the extra work and enthusiasm, and so they never make much money from it — nor find much fun or self-fulfillment in it.

Too often, we choose our jobs for security, or because someone we know made good in that field, or because daddy was one, or because the future of the file looks good, or because the office is convenient to our home.

We never really care about the work and never really succeed. Then, in desperation, we take up a hobby and give it all our fire, energy and love. Naturally, it pays off.

• • •

This separation of our thinking, this conviction that work is innately distasteful and that fun is innately uniucrative, is false.

Every day I see people who prove how false it is. Many follow a hobby for no reason in the world but the fun of it and collect a big jackpot.

In fact, it pays to follow your wild ideas. They're apt to be more valid than your sensible ones!

Personal News of Interest

Mr. and Mrs. J. H. Kinsey of Atlanta are spending the weekend with Dr. and Mrs. Ethan B. Cudney of Marlborough drive. The Kinseys will leave next week to spend the winter in St. Petersburg, Fla.

• • •

Mrs. Ed Carvey of Deer Lake left Thursday to spend the winter at her home in Del Ray, Fla.

• • •

George C. Porter of Rochester, N. Y. recently visited his mother, Mrs. Margaret Porter of Mechanic street.

• • •

Mr. and Mrs. E. J. Fraumann of New York spent several days with Mr. and Mrs. Bert Feneley of Charlotte street. While here they visited many of their Pontiac friends.

Nell Freeman of North Williams Lake road was a recent visitor to Orlando, Fla.

• • •

Sailing today from New Orleans on a Carribbean cruise is Mrs. Gwendolyn S. Gring of Birmingham. Mrs. Gring's itinerary includes Jamaica, the Dominican Republic, Trinidad and cities in Venezuela.

• • •

Mr. and Mrs. Douglas Treais (nee Mary Ann Fitzpatrick) of Ypsilanti are receiving congratulations on the birth of a son, Philip Douglas, Dec. 2 here at St. Joseph Mercy Hospital.

Mr. and Mrs. Claude Treais of Shellbrook road are the paternal grandparents. Maternal grandparents are Mr. and Mrs. Thomas C. Fitzpatrick of Mary Day avenue.

Linda Vista PTA Conducts Bazaar

The Linda Vista PTA held a bazaar Thursday at Emerson school in conjunction with the Emerson PTA dinner.

Mrs. Donald Jackson, bazaar chairman, and the PTA officers prepared the donations. Mrs. Owen Armstrong, president, announces that the $46.00 made at this first money making project of the newly formed PTA will be used to start a PTA treasury for the group.

Newlyweds to Reside in Alaska

Margaret Calder Farrington became the bride of Jeremy John in a 4:30 o'clock ceremony today in Trinity Church, Princeton, N. J.

• • •

The bride is the daughter of Mr. and Mrs. James R. Farrington of Annandale, N. J., and Jeremy is the son of Mr. and Mrs. W. A. P. John of Birmingham.

For her wedding, Margaret chose a floor-length gown of Chantilly lace over ivory satin. Her fitted bodice was accented by a scoop neckline and long sleeves of Chantilly lace. The full skirt extended into a circular chapel train.

Her three-tiered fingertip veil of illusion was secured by a Juliet cap and she carried a bridal bouquet of white orchids and stephanotis.

Ann Farrington of Annandale, N. J., and Mrs. Donald Green of Lebanon, N. J., sisters of the bride, were her honor attendants. They were gowned in emerald green velveteen cocktail-length dresses with matching headpieces. They carried bouquets of red poinsettias.

Bette Bocher of Milwaukee and Donna Hagerman of Bloomfield Hills were bridesmaids. They were dressed identical to the honor attendants.

Peter W. Dixon of Grosse Pointe Woods was best man. Seating the guests were Robert Dittrich of Birmingham, Frank Rutan III of Strafford, Pa., Colin J. John of Birmingham, brother of the bridegroom, and Richard Morgen of Birmingham.

• • •

The bride attended Sweet Briar College and Ohio Wesleyan University in Delaware, Ohio, where she was affiliated with Delta Delta Delta. Jermy is a graduate of the University of Virginia and is affiliated with Chi Psi fraternity.

The couple will reside in Ketchikan, Alaska, where Jeremy is stationed with the U. S. Coast Guard.



MRS. JEREMY JOHN

Does Late Shopping Hinder You?

Remember the New Year resolution that you made last January? "No more last-minute shopping," wasn't it? The stores were crowded. You couldn't find your address book. A month later, you were still wondering if your Christmas cards had been mailed in time.

Right now, the 1955 Christmas season is getting into full swing. Soon you'll be busier than ever. Save many precious hours . . . at a time when you'll need them most.

Simply make a complete Christmas card list, before things start happening that you didn't expect. Check abbreviations and nicknames. They often confuse the mailman, so write out each person's full name, street and number, city, zone and state.

Then divide the list into two groups. Those with local addresses, and those with out-of-town addresses. Now you can quickly estimate how many stamps, and what kind, will be needed to mail your greetings. This also means one trip to the Post Office for stamps is all you'll have to make.

Later on your Christmas card list can be used as a memorandum while shopping for gifts. Finally, it will eliminate any last-minute oversights when addressing envelopes and gift packages.

Yule Tree Star Lights This Year

NEW YORK (INS) — You can decorate your Christmas tree with stars that really light this year.

A New York firm has perfected "Star Lites" for a holiday tree. The "stars" are of plastic and pointed all around like real stars.

They are four-inch-round covers for Christmas tree bulbs, and are made on little metal springs so that the plastic is protected from the heat of the bulbs.

The "Star Lites" come 20 to a string, fully wired for trimming a tree in clear, green, amber, blue or pink plastic or in an assortment of colors.

Better Yule Cards

When you select your Christmas cards this year you will note that many of them have a special appeal through the application of various sparkling materials, fabrics, little plastic gadgets, satin puffs, sequins, die-cut attachments and other devices. The cards have a sort of "dressed up" look that makes them most intriguing.

You're Just Falling Out of Love!

By ELIZABETH WOODWARD

Restlessness of an insidious sort sets in when the object of your affections is suddenly less than 100 per cent charm. Love blinds you pretty thoroughly. You see only good qualities and gloss over the others. He's the dream you want him to be.

But suddenly something happens to open your eyes and toss aside the blinders. He's still a doll and a darling. But he doesn't fill your sight. Your eyes begin to wander.

And there's that restlessness. You wish you weren't quite so solidly his girl. You're sure other boys would ask you for dates if you weren't so obviously taken. And dates with other boys seem fantastically attractive.

It wasn't like that while love was full blast. You had no eyes and no thought for anyone but him. Other boys were just people. You could laugh with them but not sigh over them.

What's happened to you? You've just started to fall out of love; that's all. The spell is broken. Going steady with him isn't complete perfection.

And that's what this girl has discovered, though she's not aware of it yet. Here's her story.

"Dear Miss Woodward: I've been going with him for over a year and I think we're too young to be going steady. I'd like to go with other boys.

"But I'm known as his girl and none of the boys will ask me for a date because they're afraid they'll lose his friendship. I talked to him about that once, and he admitted it would happen.

"I want to go with other boys but I don't want them to lose his friendship. The particular boy I want to go with is his best friend.

"What would you do if you were in my place? Keep on going steady with him—or wait until some boy gets up enough nerve to ask me out?"

Answer: Why not face the bitter truth? Your going steady with him has lost all its punch. You feel restless and tied down to a boy you're no longer crazy about. In fact, you have your eyes definitely set on his best friend, who, from this distance, looks like perfection to you.

Can you in all justice to yourself, and to him, continue a going-steady relationship when the spell has been broken? Can you be fair in your attitude toward him when you know that you're yearning for somebody else?

Can you maintain such rigid control over your own actions and attitudes that your secret won't out? That he won't suspect the cause of your moodiness?

You rationalize your situation by saying you're too young for this thing. You didn't feel that way a year ago when you started it. And you won't feel that way when the next boy comes along to suggest it.

You know the other boys won't date you while you're "his girl." And as long as he considers you his girl that bias will hold.

Even if you break up with him, the boys will be on his team for a time. Most particularly his best boy friend. He'll sympathize 100 per cent—and avoid you like the plague until his pal becomes interested in some other girl.

So what is there to do? Continue to go steady with him—if you can do it with good grace. And keep your mind on your work. Or come to a friendly parting of the ways. And be prepared to sit out a long wait while he gets over it. 'Cause the boys won't date you until he does.

Third third alternative is to expose him to a very attractive girl who would arouse his interest. If he'd just break off with you because of her, your problems would be all solved!

(Copyright 1955)

PHS Presents 'Our Town'

Convincing Play Staged Without the Use of Props

It takes a lot of doing to present a convincing drama without the help of stage sets and props, but the Pontiac High School dramatists did just that Thursday and Friday nights when they gave their production of "Our Town" by Thornton Wilder in the PHS auditorium.

* * *

Under the direction of Mary Parrish of the high school Speech Department, assisted by Shirley Pengilly, the story carried the audience through several years in the lives of ordinary people doing commonplace things.

It pointed out the pathos of an almost universal human failure to see the importance of even the most trivial events in a lifetime, letting them pass unnoticed and unenjoyed. A good many sniffles throughout the audience as the curtain closed gave evidence that the theme was successfully projected.

On a bare stage with only an occasional prop, and a couple of trellises "for those who feel they need to have scenery", Bob Crandall starring as the Stage Manager delivered an almost impossible number of lines in an effortless and professional manner that surpassed even his fine earlier performances at PHS. (Understudy for Stage Manager was Charles Williams.)

* * *

Another familiar face was Dick Ramsdell, who actually seemed to mature as he played George Gibbs from adolescence to fatherhood. In her first stage appearance, Barbara Kenney did an excellent job in the role of Emily Webb.

As parents of these two young people who fall in love, marry and settle down in their home town, Ken Lenigan and Marie Meyer, as Dr. and Mrs. Gibbs, and Don North and Carolyn Hawn, as Mr. and Mrs. Webb, gave warm, polished portrayals.

* * *

The typical younger brother and sister were capably and humorously played by Bob Skinner and Phebe Henderson.

Adding a good bit of comedy was Jack Larson, who characterized the choir-directing town drunk, Simon Stimson. Bob Greenberg was pleasingly pedantic as Prof. Willard.

All the performers in minor roles did an excellent job and showed lots of potential for future productions.

Ron Brown and Jerry Young added interest as Joe Crowell and Howie Newsome. The part of Sam Craig was played by Dick Kors, and Jerry Cummings had the role of Di Crowell.

Humor was added by characters placed in the audience to ask questions of the Stage Manager. The Woman in the Balcony was played by Cecile Dumbrigge, the Man in the Audience was done by Harold Cummings, and Donna Chilvers was the Lady in the Box.

Carol Venner took the part of genial Mrs. Soames, Joe Stoddard was played by Leonard Berry, and Assistant Stage Managers were Charles Williams and Ray Freebury, who also played the Constable.

HECKLE BRIDEGROOM

Heckling the bridegroom on his way to the wedding were Bob Keavy, Fred Roeser and Charles Williams as fellow baseball players.

* * *

Because of the lack of props or sets, an especially fine job was required of Harold Cummings and Harold Hanson, chairmen of lights and sound effects.

Wardrobe chairman Barbara Welch must have had quite a job rounding up authentic turn-of-the-century costumes for the 48 members of the cast.

Fran Glisky headed the publicity. Jerry Young was ticket chairman. Supervision was by Arthur Tyrrell.

A special word of praise should go to the committee workers and members of the group scenes. No production would be complete without the help of such willing workers.

* * *

Mood was set by Mel Staebler's organ music throughout the entire play.



MRS. JOHN B. ROGERS

Married Friday evening in Christ Church Cranbrook were Barbara Rosborough and Lt. Jon Barried Rogers. She is the daughter of Mr. and Mrs. Alfred James Rosborough of Pilgrim road. He is the son of Mr. and Mrs. James Dwight Rogers of Woodward avenue.

Rite Read at Cranbrook for Barbara Rosborough

BIRMINGHAM — Barbara Rosborough, daughter of Mr. and Mrs. Alfred James Rosborough of Pilgrim road, was married Friday evening in Christ Church Cranbrook to Lt. Jon Barried Rogers. He is the son of Mr. and Mrs. James Dwight Rogers of Woodward avenue.

* * *

Barbara wore a princess gown of white peau de soie, fashioned with panel motifs of Alencon lace. The empire bodice had short sleeves and the skirt ended in a cathedral train. A tulle and lace cap held a double-tiered finger-tip viel and her bouquet was of lilies-of-the-valley, white orchids and ivy.

Mrs. Alfred J. Rosborough Jr. was matron of honor, and bridesmaids included Mrs. Robert Miars of Cleveland, sister of the bridegroom; Mrs. Jay S. VanDyck of Chicago, Mrs. Robert Elkins of Baltimore, Md., Mrs. Gordon L. Shira of Boston, Barbara Staffer and Karen Oldberg.

They all wore waltz-length gowns of Dior blue taffeta with pink camellias in their hair and as their bouquets.

* * *

Charles Werhane of Chicago was best man. Seating the guests were Alfred J. Rosborough Jr., Robert Miars, Gordon Shira, Howard Liverance, Robert Hardy and Craig Ackerman.

Mrs. Rosborough wore apricot taffeta with a matching hat and a corsage of green spray orchids.

Mrs. Rogers gown was of oyster colored brocaded satin. She wore a dubonnet velvet hat and rubrum lilies.

A reception was given at Oakland Hills Country Club.

* * *

For their vedding trip to New York the bride wore a heather tweed suit under a mink jacket and a brown velvet hat.

Lt. and Mrs. Rogers will be stationed in Germany.

Clifford Film Seen

Mrs. Martin Wager of Dixie Highway was hostess to the Pontiac Music Guild when Mrs. Carl Clifford showed pictures of her recent trip to Asia.

Announcement was made at the recent meeting of the Christmas party, Dec. 27 at the Whittemore street home of Mrs. Don Derragon.

Coming Events

The Woman's Literary Club will meet Monday at the home of Mrs. Don Breen, 1086 Berwick Blvd., at 2 p.m.

Daughters of Pontiac, 186, will meet Monday at 8 p.m. in the Malta Temple, 82 Perkins St.

The Huron Gardens Auxiliary, Lady Eagles 2887, will hold initiation Sunday at 1:30 p.m. at the hall, 4605 Highland Rd. All candidates will be present.

Rebekah Lodge Elects Officers

Members of the Past Noble Grand of Pontiac Rebekah Lodge 450, met with Mrs. Florence McCrae of Rutgers drive Thursday.

Officers elected for the ensuing year were Mrs. McCrae, president; Mrs. Goerge Jessup, vice president; Mrs. Viola Hopp, secretary; and Mrs. Alonzo Lewis, treasurer.

A Christmas party with an exchange of gifts was also held.

The next meeting will be held at the home of Mrs. Don Buzzard on Clinton River drive.

Needlework Guild Hears Reports

Reports were heard from the Welfare and Sewing committees of the Queen Mary Section of the Needlework Guild Thursday afternoon. Mrs. Andrew McKerrow of Monroe street was hostess to the group.

Letters of thanks were read from families receiving clothing from the guild and plans were made to help a family with food and clothing at Christmas.

The Jan. 12 meeting will be held at the Mechanic street home of Mrs. George Bickley.

Buy Gifts You Can Afford

If you're looking for ideas, run the gamut of gifts in the bracket you can afford. Glamor types deserve a gift of imagination even though it is inexpensive. Tag for them small perfume atomizers. One new one may be refilled each time with a dram of perfume.

Or give her a gold plated eyelash curler and tweezers, not expensive but different. A powder or lipstick brush will appeal to her no doubt. Ditto a compact.

Purse accessories from pill box to comb case, leather covered or in silver and gold plate are sure-fire hits.

Good nail scissors or cologne are welcome too. Ditto eye makeup compact.

Bath sponges and plastic bottles will appeal to lady travelers. Soap, sachet, bath powder, bath oil and bath salts are other good bets in the small-gift category.

Baby sitter and other young friends will enjoy hand lotion perhaps in a dispenser bottle, hair ornament, powder compact, face lotion. Soap in interestng shapes also appeals to the sub-deb set.

The very slim-styled brief cases made in several different styles are ideal for the man who carries only a few folders or letters.

All Saints Episcopal Church
Williams Street at West Pike
The Rev. C. George Widdifield, Rector
The Rev. Lewis W. Towler, Curate
SUNDAY SERVICES
8:00 A.M.—Holy Communion
9:30 A.M.—Holy Communion, Instructions and Church School.
11:00 A.M.—Morning Prayer, Church School and Sermon by the Rector.



ST. GEORGE'S CHAPEL
MILFORD, MICH.
8:00 A.M.—Holy Communion
9:45 A.M.—Church School
11:00 A.M.—Morning Prayer
Sermon by the Rev. Robert J. Bickley, Vicar

ST. ANDREW'S CHAPEL
Dixie Highway Near Seshabaw
8:00 A.M.—Holy Communion
9:30 A.M.—Morning Prayer Followed by Church School
11:00 A.M.—Morning Prayer, Sermon & Church School
REV. WALDO R. HUNT, Vicar

A
Open Every Night
'Til Christmas
Sunday 2 to 5
She Will Treasure an Alvin's Gift
REAR of STORE PARKING
Alvin's
Huron at Telegraph
Exclusive Sportswear for Ladies

american designer pattern



Extra Flattering Neckline Highlights Dress Design

Ceil Chapman creates some of the best-selling designs in America because she is constantly creating dresses that do something for a woman. Whatever that "something" is, this Chapman model with its yoked bosom, beautiful skirt, and one of the most flattering necklines in the world is sure to do it.

* * *

Intricately designed but easy to handle, it consists of a bias fold that frames the neck and shoulders, crosses in front to end in nothingness on the bias-cut yoke.

The princess lines of the body itself hug the midriff area and then are released into deep inverted pleats at the side seams both front and back.

Make it in gleaming satin, whispery taffeta, rich brocade for wear right now. Later on, you'll love it in printed silk or taffeta and novelty cottons.

This pattern is cut to designer measurements, not standard pattern measurements.

Bust	Waist	Hips	Size
35	28	38 inches	12
36½	29½	37½ inches	14
38	30	39 inches	16
40	32	41 inches	18
42	33	43 inches	20

Size 12 requires 7⅛ yards of 39-inch material for dress and seven - eighths yard of 39-inch material for lining. To order Pattern 1240, address Spadea Syndicate, Inc., P. O. Box 535, G.P.O., Dept. P-6, New York 1, N. Y. State size. Send $1. Airmail handling 25 cents extra.

New 144-page Pattern Booklet XII available for 50 cents. If paying by check, make it payable to Spadea Syndicate, Inc., and add 4 cents for handling.

(Look for a famous American Designer Pattern next week by Vera Maxwell.)

(Copyright, 1955)

"Clean as Snow"



Yes, if you send your rugs and carpets NOW—You will have them back in time for the Holiday Season—sparkling clean!

Only Cleaning $4.95 9x12 Rug
Domestic Wool
Plus Small Additional Charge for Sizing

NEW WAY
RUG and CARPET CLEANERS
42 Wisner Street FE 2-7132



For the first time—a complete buffet service of Lenox
Service for 8 in West Wind, $161.65

So "very special" for her this Christmas!

Newest gift idea . . . so gracious for holiday and year 'round entertaining. It meets a need so *beautifully*, for today's informal way of living. A lavish, wonderful gift to give, a memorable, sumptuous gift to receive . . . either way, it's a gift of a lifetime, *for* a lifetime.

8 dinner plates
8 cups and saucers
Large salad or fruit bowl
8 individual bowls
Large round platter
Scoop relish dish

- All the above pieces may also be purchased individually.
- Buffet services available in many other Lenox patterns.
- Ask about our convenient terms.

MAKE YOUR GIFT SELECTIONS . . . TODAY
Use Connolly's Layaway
We invite you to come in today, while stocks are most complete. Look over our huge array of choice Christmas gifts. A small deposit will hold 'til Christmas . . . and you have complete EXCHANGE PRIVILEGES after Christmas.

Connolly's JEWELERS
16 W. Huron St.
"A Gift from Connolly's Means More!"

Jacobsen's Flowers
Cordially Invite You to Our
OPEN HOUSE
Sunday, Dec. 4, 10 A.M. to 5:00 P.M.
A Christmas Fantasy



See thousands of beautiful Poinsettias and Flowering Plants. Unusual Cut Flowers arrangements. Unique Holiday Novelties and Candle Table Designs.

Bring the Kiddies! Santa Will Be There!
At Jacobsen's FLORAL GREENHOUSES
Lake Orion
15 Minutes from Pontiac As You Enter Lake Orion, M-24 Perry St.



Success Recipe: Believe in Yourself, Think Creatively

PERRY PARK BAPTIST CHURCH
Baltimore and Cameron
Opp. Emerson School
SERVICES
Sunday School, 10 A. M.
Morning Worship, 11 A. M.
Youth & Children's Church, 11 A. M.
Youth Hour, 6:15 P. M.
Evening Service, 7:30 P. M.
Prayer Meeting, Wed. at 7:30
Rev. Hilding Bihl, Pastor
FE 2-3225
Bible Centered Message

First Spiritualist Church
14 CHASE STREET
Lyceum, 10:30 A M
Evening Services, 7:30 P M
Mrs. Mattie Sprow of Detroit
Midweek Services, Wed., 7:30 P. M.

Missouri Synod
St. Trinity Lutheran Church
Auburn Ave. at Joslyn
Rev. Ralph C. Claus
SUNDAY SCHOOL 9:45 A. M.
1st SERVICE 8:30 A. M.
2nd SERVICE 11:00 A. M.

'The Nile Mother,' Color Film Story, Slated Tuesday

"The Nile Mother," graphic color film story of Lillian Trasher and her work among the homeless children of Egypt, will be shown at the First Assembly of God Church Tuesday at 7:45 p.m.

For 44 years, Miss Trasher has given food, shelter and hope to approximately 8,000 homeless children and to the helpless and blind at the orphanage at Assiout.

Her efforts to salvage young lives and "give them a chance" has gained wide recognition through newspaper and magazine articles.

The picture is a 44 minute story of compassion and illustrates the power of a life dedicated to the service of others.

Film highlights include scenes of the Pyramids and Sphinx, the River Nile with its strange sailing craft, village people and "life inside the orphanage."

The picture is being shown without charge and the public is invited.

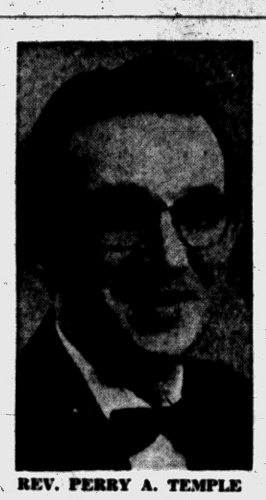

REV. PERRY A. TEMPLE

Field Representative Will Show Pictures

Guest speaker at the Donelson Baptist Church, 2227 Elizabeth Lake Rd. Sunday will be the Rev. Perry A. Temple, Michigan Field Representative for the Bible Meditation League. The service will begin at 7:30 p.m.

The League engages in a world-wide ministry of free distribution of Christian literature, which is sent into 86 nations and provinces in scores of languages.

The organization features special editions for the Armed Forces and materials for missionaries in the most impoverished areas of the universe.

The Rev. Mr. Temple will be showing colored pictures recently received from Korea.

Woman's Day to Be Observed at First Christian

The annual Woman's Day service will be presented in the First Christian Church Sunday. This is a missionary observance that is sponsored by the women of the church.

Mrs. Allan Kersee will conduct the worship service and introduce the speaker, Mrs. E. E. Boyd of Bethany Christian Church, Detroit. Last year Mrs. Boyd served as vice president of the State Convention of the Disciples of Christ.

Her theme tomorrow will be "Faith Tremendous for Decisive Days." A special offering for missions will be received.

Feast of Lights to Be Observed

Jewish Winter Holiday Celebration Will Begin December 10th

Rabbi Henry Hoschander will preach on "The Significance of Chanukah Today," at the Friday evening service at 8:30 in Congregation B'nai Israel.

The service Saturday morning will be at 7:30. The first gathering of the newly formed Young Married Group will be Saturday, Dec. 10, at 9 p.m.

Chanukah, the eight-day Jewish winter holiday, is also known as the Feast of Lights. Chanukah commemorates the struggle of the Jews against the Syrian monarch, Antiochus, who sought to impose paganism upon them towards the close of the first century before the Common Era.

To observe the festival and history's first struggle for religious freedom, lights are lit on a special candelabrum (Menorah) each night for eight nights, one the first night, two the second night, and so on. Prayers are voiced, thanking God for instilling the love of freedom in human hearts.

At 10:30 Sunday morning, Dec. 11, the B'nai Israel Sisterhood will sponsor the annual Family Brunch. At this time, students of the Religious School will present a diversified Chanukah program.

The brunch will also feature an exchange of gifts between the students. An Israeli prize will be awarded the home most tastefully decorated in the Chanukah Home Decoration Contest.

Judges for the contest are the chairmen of the Children's Religious Committee, Mrs. Henry Hoschander and Mrs. John Rothchild. Others are Mel Goldman and Karl Berg, chairmen of the Education Committee.

'White as Cotton' to Be Topic of Talk

Mrs. Blanche D. Joki of Algonac will be the speaker at 11 a.m. Sunday at the Pontiac Unity Center, 71½ N. Saginaw St.

Her subject will be "White As Cotton." Sunday School for children will be held at the same time.

Plans are being made for the annual Candlelight Service to be held Dec. 18.

'Wandering Travelers' Celebrating Anniversary

The Wandering Travelers are celebrating their fifth anniversary Sunday at 8 p.m. in the Bagley gymnasium.

Appearing on the program will be the Pastor's Chorus of St. Peter's Baptist Church of Detroit. Ladell Garrett and his Harmonettes of Detroit will also be featured.

Confident Living

Don't Run Down Your Job; Assume Vigorous Attitude

By NORMAN VINCENT PEALE

I was making a plane trip recently and a man seated himself beside me and introduced himself. "I read your column and I've been wanting to talk to you," he said. "I'm most unhappy — even miserable. I'm having a terrible time with myself lately, and now, to make it worse, my company has loaded a responsibility upon me that is more than I can take." So ran his depressing story.



DR. PEALE

"That's too bad," I sympathized. "What business are you in?"

• • •

"Oh, I'm just a peddler, a salesman. But my company is now sending me around the country to give inspirational talks to our sales groups. Do I impress you as an inspiring personality?" And he laughed mirthlessly. "Have you any suggestions?" he asked dully.

I looked at him, slumped down in his seat. "Well, a starter might be to sit up straight and assume an attitude of vigor and enthusiasm. We tend to become that which we assume. The way you sit or stand has a great deal to do with how you feel," I explained. "And secondly, you shouldn't run down or depreciate your job. You apologetically told me, 'I'm just a peddler.' What you should say, and I hope you'll say it proudly every day of your life from now one, is: 'I belong to one of the greatest callings known to man; I am a salesman. I am necessary to the American economy and to the preservation of our freedoms and our way of life.' Don't keep calling yourself 'just a peddler.'

"But, of course," I went on, "It seems from what you say that you work for a concern that is headed by stupid people, since they send you out to make sales talks for them."

BOSSES NEVER MAKE A MISTAKE

He bridled at that. "My bosses never make mistakes," he boasted. "They are the smartest men in business."

"Well, then," I told him, "evidently they believe in you more than you believe in yourself. They know that you know your job and your product, and they believe you can influence and help other men to do a better job of selling. If, as you say, they do not make mistakes, then they haven't made one about you. So believe in yourself, at least as much as they do."

To do this I suggested that he practice holding a mental picture of himself as helping the salesmen to whom he was going to speak; also to ask himself how he could meet their needs. What were their problems, their anxieties, their difficulties? I encouraged him to practice eliminating himself from the picture and, instead, to think in an outgoing way of the men he was privileged to help.

PLAY GAME OF PRETEND

Then I asked him to think of me as a salesman who wasn't doing too well, but could do better, and to give his talk to me. He grinned and got into the spirit of this game of pretend. In fact, he became so interested in telling me how to sell and how I could do a better job that he became positively enthusiastic and very compelling. He really demonstrated force. He went at me so vigorously that he had me enthused to the point that, for a moment, I even considered going on his sales force.

"I see why your company has sent you out on this mission," I declared. "You are a wonder. You've got the rare ability to convey conviction and enthusiasm to others. You can make other people believe in themselves. You must not allow negative moods to cast shadows over your wonderful spirit and subtract from your natural leadership ability."

Inasmuch as spirit is a spiritual matter, I asked this salesman if he ever prayed. "Only when I'm in a jam," he confessed. "I guess I could learn a lot about praying."

REMINDED HIM OF GOD

I reminded him that God wants to be our friend and guide us, and that faith in God helps a man to stay healthy and normal in his thinking. I suggested that he practice the belief that God would go with him into those sales meetings and release him to his best effort so he in turn could release the others.

This man needed to realize that spiritual techniques are important to the practical problems of living. I gave him a booklet of mine called "Thought Conditioners," which is designed to help a person think creatively. (I'll be glad to send any reader a copy free of charge. Just drop me a card in care of this paper.)

Later this salesman wrote me telling how well the meetings had gone and describing what "fun" it had been. He made this curious statement, "You put me back inside of myself." Of course, I did not do that. His faith did it.

• • • •

But isn't that something we all need at times, to be put back inside of ourselves? Through that process we regain faith in ourselves and our jobs.

(Copyright 1955)

Pageant Plans Slated Dec. 18

Rev. Fred R. Tiffany Lists Sermons for Season at Bethany Baptist

The Christmas season will be ushered in at Bethany Baptist Church with the annual Christmas Communion Service and reception of members at 11 o'clock Sunday morning.

The family service at 9 a.m. will feature the Cherub Choir with Mrs. Jasper Warden, director.

The Rev. Fred R. Tiffany has announced the following sermon topics for the season: "Is This the Final Word?" "Why One Star Among So Many?" "The Inner Environment of Christmas," and "There's a Baby On Your Doorstep."

The annual Christmas Pageant of the Sunday School is scheduled for Sunday evening, Dec. 18. It is being directed by Patty Looman, head of the speech department of Waterford Township High School.

On Christmas morning, at both services, there will be dedication of infants. Parents are asked to call the church office for arrangements and conferences.

The present series of instruction for candidates for membership will conclude on Christmas and the service of baptism will follow.

FIRST PRESBYTERIAN CHURCH
W. Huron at Wayne St.
William H. Marbach
Edward D. Auchard
Galen E. Hershey
Pastors
9:45 A. M.—Church School
11:00 A. M.—Morning Worship
ADVENT COMMUNION

First Open Bible Church
1517 JOSLYN
Rev. T. H. Station FE 2-8497
Sunday School—10 A. M.
Morning Worship—11:30 A. M.
Youth Service—6:45
Evangelistic Service—7:45 P. M.
Wednesday, 7:45 Prayer Meeting

UNITY
71½ N. Saginaw St.
Sunday 11:00 A. M.
Mrs. Blanche Joki, Speaker
"WHITE AS COTTON"
Sunday School 11:00 A. M.

ST. PAUL LUTHERAN CHURCH
Joslyn at Fourth
10:45 a. m. Morning Worship
9:45 a. m. Sunday School
George Mahder, Pastor FE 5-0406

THE FIRST CHURCH OF THE BRETHREN
44 N. ROSELAWN
Sunday School, 10:00 A. M.
Morning Worship, 11:00 A. M.
Message by the Pastor
Evening Service, 7:00 P. M.
'KEEPING CHRIST IN CHRISTMAS'
Sat. Nite True Blue Class at the Robert Fleming home.

Lake St. Church of God
Church School, 9:45 A. M.
Morning Service, 11:00 A. M.
Y. P. Service, 6:30 P. M.
Evening Service, 6:30 P. M.
Prayer Service and Bible Study, Tuesday, 7:30 P. M.
Rev. Paul Cooley, Pastor, 88 Orton

HEAR

REV. W. WIBLEY, Pastor
WORSHIP—11:00 O'Clock
Sermon . . . "God-Empowered Evangelism"
SUNDAY EVENING 7:45
Sermon . . . "A Spiritual Postoffice"
Sunday School 9:45
A Gift for Every Visitor
Tuesday, 7:45
Film "NILE MOTHER"
Graphic story of Lillian Trasher and her work among the homeless children of Egypt.
Thursday, 7:45 Youth Service
FIRST ASSEMBLY OF GOD
210 N. PERRY ST. PONTIAC
WPON — Sunday 8:00 to 8:30 A. M.
"Visit the Church of the Old Fashioned Gospel"

United Presbyterian Churches
The Truth of God—Forbearance in Love
OAKLAND AVENUE
Oakland at Cadillac
Theodore R. Allebach, Pastor
Bible School .....11:20 A. M.
Worship .....10:00 A. M.
Sermon: *THE RESTORATION OF THE JEW*
Youth Fellowship . 6:30 P. M.
Evening Service .. 7:30 P. M.
Wed. Prayer Meeting at ..... 7:30 P. M.
JOSLYN AVENUE
Joslyn at Third
Edmond L. Watkins, Pastor
Bible School ..... 9:30 A. M.
Worship .....10:45 A. M.
Youth Fellowship . 6:30 P. M.
Evening Service .. 7:30 P. M.
Prayer and Study Session Thursday ..... 7 P. M.
AUBURN HEIGHTS
3486 First Street
J. Harvey McCann, Pastor
Bible School ..... 10 A. M.
Worship ..... 11:15 A. M.
"THINGS CHRISTIANS MAY LOSE."
Youth Fellowship ....6:30 P. M.
Bible Study Class Thurs., 7 P. M.
DRAYTON PLAINS
Walter J. Tecuwissen, Jr., Pastor
Bible School .....9:45 A. M.
Morning Worship ...11 A. M.
Youth Fellowship ..6:30 P. M.
Evening Worship ..7:30 P. M.
Wednesday: Prayer and Study Hour 7:30 P. M.
LAKELAND
Williams Lake and Gale Rds.
Roy F. Lambert, Pastor
Bible School ..... 9:30 A. M.
Morning Worship ..10:45 A. M.
Evening Services Held at 7289 Williams Lake Road
Adult Forum ..... 8:00 P. M.
Youth Fellowship .. 7:00 P. M.

CHRISTIAN SCIENCE
SUBJECT FOR SUNDAY
"GOD, THE ONLY CAUSE AND CREATOR"
Sunday Services and Sunday School 11 A. M.
Wednesday Evening Service, 8 P. M.
Reading Room
2 East Lawrence Street
Open Daily 11 A. M. to 5 P. M.
Friday to 9 P. M.
FIRST CHURCH OF CHRIST, SCIENTIST
Lawrence and Williams Streets
HOW CHRISTIAN SCIENCE HEALS
"THE PEARL OF GREAT PRICE"
Station CKLW—800 Kc Sunday 9:45 A. M.


First General Baptist Church
Sat. Evening Service.....7:00 P. M.
Sun. School 10:00 Worship..11:00
Evening Service .....7:00 P. M.
BAPTISMAL SERVICE
Sun. Night Broadcast.....7-8 P.M. on WPON 1460
249 Baldwin Ave. Fed. 4-7172
Lowell D. Baggett, Choir Director
Rev. Robert Garner, Pastor—FE 4-7607

"We Offer You Christian Fellowship"
Central Christian Church
347 North Saginaw Street
Chas. D. Race, Pastor — FE 4-0239
Sunday Services: Bible School 10 A.M.
Worship Hour and Communion, 11 A. M.
5:30 P. M.—Worship Hour
Monday Night Youth Meeting 7:00 P.M.
Wednesday Prayer Meeting and Bible Study 7:30 P.M.

FIRST CONGREGATIONAL CHURCH
Corner East Huron and Mt. Clemens at Mill St., Pontiac
(Opposite Post Office)
Malcolm K. Burton, Minister — Lawrence D. Graves, Asso. Minister
Sunday Morning Service 10:30 A. M.
"A LITTLE CHILD SHALL LEAD THEM"
The Rev. Mr. Burton, Preaching

FIRST METHODIST
S. Saginaw at Judson St.
Rev. Paul R. Havens, Minister
10:00 A. M. ..... Morning Service
"SHOW ME THY GLORY"
Broadcast on WPON 10:15 A. M.
11:15 A. M. ..... Church School
6:15 P. M. ..... Youth Fellowship
7:30 P. M. ..... Program "Christmas Bells"
Narrator, Miss Janice Rivard
Wednesday Evening Prayer & Bible Study, 7:30 P. M.
Speaker: REV. PAUL HAVENS
Song Leader: MISS GERRY COOK

Emmanuel Baptist Church
Telegraph Road at Orchard Lake Ave.
Departmentalized Sunday School for All Ages
Auditorium
Bible Class
10:00 A. M.
"The Christian Attitude Toward the Return of Christ"
Gospelaire Quartet
Broadcast Over WCAR 10:15 - 10:45
11:00 A. M.
"Seven Prayers of the Saviour"
7:30 P. M.
"Seven Promises of the Saviour"
Emmanuel Mixed Quartet | Rochester Gospel String Quartet
Sunday School Attendance Last Sunday—927
DR. TOM MALONE
Pastor
SPEAKING AT ALL SERVICES

FIRST BAPTIST CHURCH
Oakland and Saginaw, Pontiac, Michigan
Rev. H. H. Savage, Pastor
Rev. W. E. Hakes, Ass't Pastor
Our responsibility—the World; Our resources—the Word.
SUNDAY SCHOOL—9:45 A. M.
(Classes for All Ages)
MORNING WORSHIP—10:45 A. M.
"HATERS OF THE TRUTH"
EVENING SERVICE—7:00 P. M.
"THE MESSAGE OF HABAKKUK"
"Dr. H. H. Savage Preaching at Both Services"

FIRST SOCIAL BRETHREN CHURCH
316 Baldwin Ave. FE 2-0384
Sunday School, 10 A. M. — Sunday Worship, 11 A. M.
Sunday Eve. Worship, 7:30 P. M. — Thurs. Prayer, 7:30 P. M.
Saturday Evening Service, 7:30 P. M.
Rev. Tom Guest, Pastor. FE 2-0384

Sunday School 9:45
Worship Service 11:00
B. Y. P. S. ..... 6:30 p. m.
Evangelistic Service .7:30 p. m.
Midweek Prayer and Praise Service
Wednesday, 7:30 P. M.
BEULAH HOLINESS CHURCH
Osmun and Going Streets

CHURCH OF CHRIST
1180 N. Perry — Phone FE 2-6269
MILTON E. TRUEX, Minister
"THE HERALD OF TRUTH" 7:30 P. M. Wednesday Eve. Service
WXYZ—Each Sun. 1:00 to 1:30 P. M. 9:50 A. M. Sunday Bible School
7:30 P. M. Sunday Evening Service 10:50 A. M. Sunday Worship
FE 5-7642 871 Robinwood Ave.

FIRST CHURCH OF GOD
25 East Boulevard — South of Lookout Drive
9:45 a. m. Sunday School 10:45 a. m. Morning Service
7:30 p. m. Evening Service
For Transportation Call FE 5-7768 or FE 4-1782
B. Eugene Ramsey, Minister — Gen. Offices: Anderson, Ind.

GRACE LUTHERAN CHURCH
Corner of Genesee and Glendale
Services at 9 A. M. and 11 A. M.
Rev. Otto G. Schultz—Speaker
Sunday School—9 A. M. and 11 A. M.

WELCOME
BETHANY BAPTIST CHURCH
A fellowship of Christians in the American Baptist Convention serving with all believers in the World Council of Churches.
Rev. Fred Robert Tiffany, Minister
A. M. SUNDAY P. M.
9:00 Worship — 5:00 Youth Center
9:45 Sunday School — 7:00 Youth Programs
11:00 Worship — 7:00 Adult Education
Wednesday, 7:45 P. M.—Church Night
W. Huron at Mark Ave.


CHRISTIAN TEMPLE
505 Auburn Ave.
Full Gospel—Nondenominational
9:45 A. M. Morning Worship
Rev. Lola P. Marion, Speaker
"THE PRICE OF BACKSLIDING"
9:15 A. M. to 12:15 — Children's Church and School
7:45 P. M. Evangelistic Service
"THE GOD OF THIS AGE"
Come and Worship with Us!

CHURCH of the NAZARENE
60 State Street
"Pontiac's Singing Church"
KENNETH A. HUTCHINSON, Minister — ARTHUR HUBBS, Minister of Music
10 A. M. MORNING SERVICE
"THE UNFORGETTABLE LESSON"
7:30 P. M. EVANGELISTIC SERVICE
"A SHOCKING CONCESSION"
Church School, 9:45 A. M. — Youth Service, 6:30 P. M.



The Christian and Missionary Alliance Church
178 Green Street
(Near Orchard Lake Ave.)
Sunday School 9:45 A. M.
Sunday Worship 11:00 A. M.
"SEVEN THINGS THE LORD RATES"
Evening Service 7:30 P. M.
"WORKS MEET FOR REPENTANCE"
Rev. G. J. Berscheo, Pastor

The Pilgrim Holiness Church
Baldwin and Fairmount
SUNDAY SCHOOL (All Ages).....10:00 A.M.
WORSHIP.....11:00 A.M.
PILGRIM Y.P.S. ..... 6:45 P.M.
EVENING SERVICE ..... 7:30 P.M.
GOOD SINGING — BIBLE PREACHING
"The Little Church With the Big Heart"
E. C. SWANSON, Minister. ROY OVERBAUGH, S. S. Supt.

CHURCH OF THE GOOD SAMARITAN
Healing Service, 7:00 P. M.
Regular Service, 7:30 P. M.
190 Auburn Ave. at DAV Hall

South Side Church of God
MOTOR and NEBRASKA STS.
Sunday School at 9:45
Morning Worship at 11:00
Evangelistic Service at 7:30
Wed. Prayer Meeting at 7:30
Rev. Herbert C. Shankles, pastor
FE 2-4390

MOUNT OLIVE GENERAL BAPTIST CHURCH
98 West Howard St.

Sunday School 10:00 A. M.
Morning Service 11:00 A. M.
Evening Service 7:30 P. M.
Prayer Service Wed. 7:30 P. M.
The Rev. R. L. Book, Pastor
CECIL KELLER, S. S. Supt.

Highland Congregational Church
½ Block off M-59 on Milford Rd.
Rev. T. B. Davis, Minister
10:00 a. m. Sunday School
11:15 a. m. Morning Worship.
Sermon by Pastor

Pontiac Bible College
Collier Rd. at Collier Court
Interdenominational Classes for Everyone
3 Evenings a Week
For Information, Contact Rev. Frances E. Myer or Rev. D. H. Pawley

PARKDALE CHURCH OF THE NAZARENE
Parkdale and Hollywood
Block W. of Baldwin
Sunday School 9:45 A. M.
Morning Worship 10:45 A. M.
Evening Service 7:30 P. M.
WAYNE E. WELTON
Minister
FE 2-6928

UNITED LUTHERAN CHURCH OF THE ASCENSION
Williams and Lorraine
The Common Service 11:00 a.m.
Sunday School .....10:00 a.m.
Geo. L. Garver, Pastor FE 2-7513

Attend
A Growing
Sunday School
10 A. M.

● We'll Look For You
Youth Groups 6:30 P.M.
PREACHING
11 A.M. & 7:30 P.M.
EVANGELISTIC TABERNACLE
60 Tilden at W. Huron
"Your Gospel Hour"
CKLW 7:30, WCAR 8 A. M.
A. J. Baughey, Pastor

Andrew Marth to Direct Series

Programs to Originate in Seminary Studios at Orchard Lake

The Schola Cantorum of Ss. Cyril and Methodius Seminary, Orchard Lake will record a program of Polish Christmas music for Radio Free Europe.

Andrew Marth, the New York program director for Radio Europe, will arrive with his staff to direct a series of two broadcasts. One will be aired in the early part of December while the other will be heard during Christmas week.

Plans have been made to repeat this latter broadcast three times. These programs will originate in the seminary recording studios.

The choir composed of thirty students studying for the priesthood is directed by Father Henry A. Waraksa. He already has directed several choral groups heard on Voice of America and the Allied Forces Network during World War II.

In addition to programs for overseas broadcast, the choir will be heard nationally over the Columbia network on December 21.

Christophers Cite 38 Entertainment Leaders for Work

NEW YORK (RNS) — Thirty-eight producers, directors and writers in the entertainment industry have been named winners of the Christopher Awards for the six-month period ending last Sept. 30.

The names were announced by Father James Keller M.M. who founded the Christopher movement to "emphasize the importance of personal responsibility and individual initiative in raising the standards of education, government, labor relations, literature and entertainment."

Winners were cited for outstanding craftsmanship reflecting how an individual can "use his God-given talents in a constructive manner to produce high quality family entertainment."

Each will receive a bronze medallion inscribed with the Christopher motto: "Better to light one candle than to curse the darkness."

Christian Men's Club to Meet Monday Noon

Ed Darling, director of Voice of Christian Youth, will be the next speaker for the Christian Men's Club. The meetings are held each Monday noon at the Waldron Hotel.

One of the staff musicians will accompany Mr. Darling. The organization, Voice of Christian Youth, is an affiliate of the Youth for Christ International.

Honors St. Paul

ATHENS (RNS)—A new 500,000 drachma banknote just issued by the Greek Treasury bears a representation of the Apostle Paul preaching to the Athenians from famed Mars Hill. The note is worth about $16.60 at the current exchange rate.

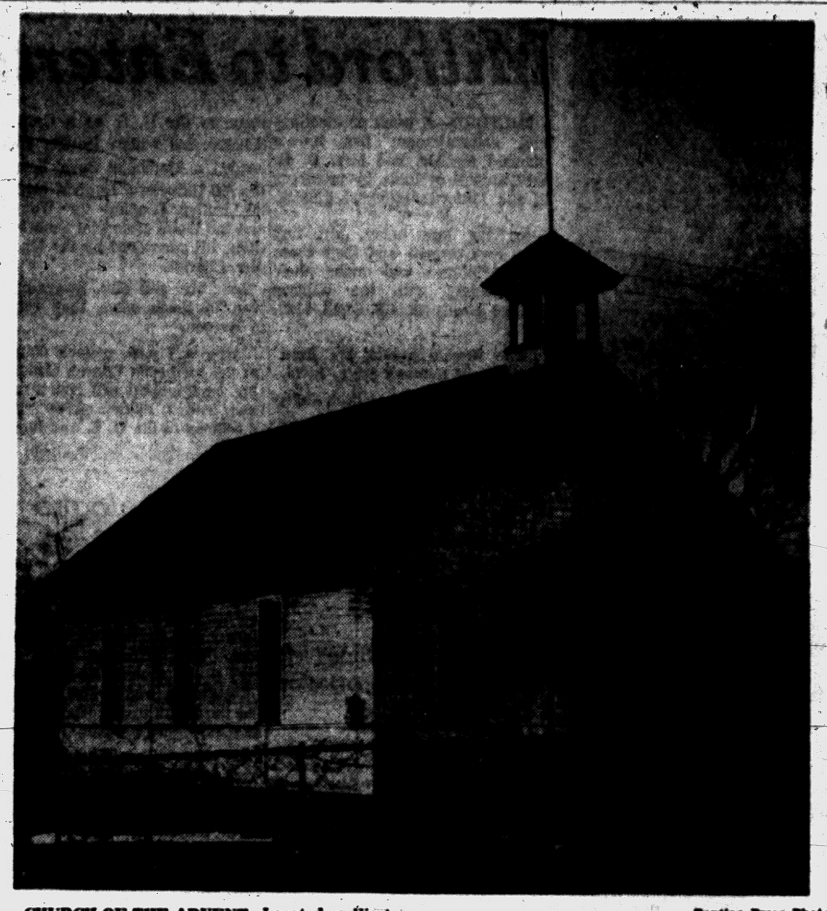

Pontiac Press Photo

CHURCH OF THE ADVENT—Located on West Long Lake road near Middlebelt road is the new mission of the Episcopal Diocese of Michigan. The white frame building of colonial architecture is the former Pine Lake School. Church and Sunday School are both scheduled for 11 a. m, Archdeacon Ralph W. Parke will be in charge of this first service. He will be assisted by laymen Richard Hansz and Edgar A. (Bud) Guest Jr.

Editor Praises Modern Youth

Christian Herald Head Affirms Confidence in Younger Generation

BUCK HILL FALLS, Pa. (RNS) —More than 450 young people from all over the United States and Canada heard a leading American clergyman affirm his confidence in modern youth.

* * *

Dr. Daniel A. Poling, Philadelphia, editor of The Christian Herald, urged adults to look in the mirror before talking too much about juvenile delinquency.

He addressed the 10th international conference of Allied Youth, Inc., organization of high school students that promotes temperance.

Without minimizing the juvenile delinquency problem Dr. Poling called upon adults to realize that "young people do not write the books they read, or create the pictures they see."

"They're not their own teachers, preachers or parents," he said. "They receive us (adults) straight through life without choice."

John Pasciutti, supervisor of alcohol education for the Vermont Department of Education, attacked the liquor industry for complaining that it was losing part of the consumer dollar. He said the industry was still getting about a billion dolars more each year than public education.

* * *

"And I'd hate to compare their receipts with what is spent for medical research, the churches, the unemployed and backward peoples," he added.

Prelate Given Award

NEW YORK (RNS)—Msgr. John Patrick Carroll-Abbing, founder and president of the Boys' Towns of Italy, was presented with the 1955 Award for Outstanding Humanitarian Achievement by the American Public Relations Association.

Catholics Urged to Drop Gimmicks in Teaching Class

DENVER, Colo. (RNS)—Roman Catholic educators from seven states were urged here to go beyond the gimmicks in education and "ask for greatness" from their students.

"Our most tragic blunder," he said, "might be concentrating time and energy on gimmicks to amuse young people when they are looking to us to give them something worth living and dying for.

"Have we dared to ask for greatness from our Catholic young people? Have we tapped sufficieintly the resources of idealism so deeply embedded in the very nature of the young?"

* * *

Msgr. Horrigan visited European schools last spring. He said American schools compare favorably in all but one respect—an adequate means of identifying, pushing and inspiring the gifted student.

* * *

"Is it just barely possible," he asked, "that we might learn the lesson from the great modern totalitarian powers that youth responds best when it is asked to give everything?"

Newman AME to Hear Bishop

Bishop George W. Baber of Detroit will preach at the 11 o'clock service Sunday morning at the Newman AME Church on Auburn avenue.

* * *

Head of the fourth Episcopal District of the AME Church, the Bishop will make his first official visit here tomorrow.

* * *

The district includes the states of Michigan, Indiana, Illinois, Minnesota, Iowa and the provinces of Canada. The Rev. J. Allen Parker is the local pastor.

Rabbi S. E. Saperstein to Discuss Holy Land

The political situation in the Holy Land will be discussed by Rabbi Sanford E. Saperstein of Temple Beth Jacob Sunday evening at 7 o'clock in Bethany Baptist Church.

During the recent adult education series which has just closed at the church, so many written questions have been received asking for information on the conditions in Palestine, that this Sunday evening has been arranged.

The Rev. Fred R. Tiffany, pastor, extends an invitation to all who are interested.

A British firm has sent a cargo of Norfolk reeds to the United States to thatch a house in Maine.

Initial Services at 11 Tomorrow

Episcopal Mission Now Sited in Old Pine Lake School Building

A new Episcopal Mission, the Church of the Advent, will hold its first service tomorrow morning at 11 o'clock in the Pine Lake school on W. Long Lake Rd. at Middlebelt Rd. The school will be the site of the Mission for the time being.

The Venerable Ralph W. Parke, archdeacon of the Episcopal Diocese of Michigan will conduct the service. He will be assisted by two lay readers, Richard Hansz and Edgar A. Guest Jr.

Families living in the area are showing considerable interest and enthusiasm in the Mission, according to Mrs. Ethel Hogle, field worker and organizer of the congregation.

"I am amazed at the tremendous anticipation and eager response I have found," she said.

Classes for children will be held at the same time as the church service.

Men and women of the neighborhood spent all day Friday scrubbing and polishing equipment.

The Episcopal Diocese is starting a series of new missions, one every two months to prepare for the future needs of various areas.

* * *

The leadership of this project is being taken by the lay men and lay women of the church. They assist in the purchase of the property and in conditioning it for services.

No place in Michigan is more than 85 miles from one of the Great Lakes.

There is evidence that blotting paper was made in England before other types of paper were made there.

Presbyterians Observe Advent

Rev. Edward Auchard to Preview Bible Study 'Letter to the Ephesians'

Advent Communion will be observed at two morning services of the First Presbyterian Church Sunday morning.

At the early service at 9:45, Dr. William H. Marbach and the Rev. Edward D. Auchard will officiate. Dr. Marbach will be assisted by the associate pastors, the Reverends Edward D. Auchard and Galen E. Hershey at the 11 o'clock worship service.

The leaders of the Women's Association and of other church groups will meef in the church parlors Monday evening at 7:30. The Rev. Edward D. Auchard will preview the "Letter to the Ephesians," the Bible study for the coming year.

A planning session for the women is scheduled for 8 o'clock the same evening.

A turkey dinner will be served Wednesday when the men entertain at the Annual Ladies' Night. A film on Biblical archeology, "The Stones Cry Out," will be shown. A group of high school students will present several musical selections.

Children of the Primary Department will have a Christmas party Saturday. Parties for the Nursery, Kindergarten and Junior departments are scheduled a week later.

The Session announces that the Rev. Galen E. Hershey will be installed as an additional associate pastor in a service directed by the Presbytery of Detroit Sunday Dec. 11 at 7 o'clock.

Sermons Scheduled for Sunday Services

The Rev. George D. Murphy, pastor of the First United Missionary Church, 135 Prospect St. announces a schedule of his sermons for the Holiday Season.

Dec. 4-11 a.m. "The Unchangeableness of Jesus Christ," 7 p.m. "Christian Baptism." (Baptismal Service)

Dec. 11-11 a.m. "Appointment with God," 7 p.m. "When God Came Down."

Dec. 18-11 a.m. "Christmas and You"; 7 p.m. Anual Sunday School Christmas Program.

Dec. 25-11 a.m. "The King's Birthday;" 7 p.m. "He Is Coming Again." (Vesper Service)

Jan. 1-11 a.m. " How to Begin the New Year;" 7:30 p.m. "First Things First."

The public is invited to these services.

Great Service Cross Given Bonn Laymen

BONN, Germany (RNS) — Two outstanding German Christian lay leaders were awarded the Great Service Cross, with Star, of the Order of Merit by President Theodor Heuss of West Germany.

* * *

They are Karl Erbprinz zu Loewenstein, president of the German Catholic Day Central Committee, and Dr. Reinold von Thadden-Trieglaff, president of the German Evangelical Church Day (DEKT) Movement.

* * *

The annual rallies of the two lay movements are highlights of German church life. Each draws hundreds of thousands of believers from all over Germany.

The SALVATION ARMY
SUNDAY SCHOOL .....9:45 A.M.
HOLINESS MEETING .....11 A.M.
YOUTH SERVICE .....6 P.M.
EVANGELISTIC MEETING .....7:30 P.M.
S/CAPT. and MRS. MAGNUS MICHALSEN, in Charge
Thursday Prayer 7:30 P.M.
29 W. Lawrence Street

9:45—Attend Our Growing Sunday School
11:00—Morning Worship
"The Unchangeableness of Jesus Christ"
"It Is Not Christmas Without Christ"
7:00—Seven o'clock!
Message on "Christian Baptism, what it signifies and means." to be followed by the service of Baptism at the Dakota Ave Church.
FIRST UNITED MISSIONARY CHURCH
135 PROSPECT ST. — GEO. D. MURPHY, Pastor

WESLEYAN METHODIST
67 NORTH LYNN STREET
10:00 Sunday School
11:00 Worship
W. Y. P. S. 6:45 P.M.
Evangelistic 7:30 P.M.
Rev. C. D. Friess, Pastor

APOSTOLIC CHURCH OF CHRIST
458 Central
Services Sunday 10 a.m. & 7:30 p.m.
Tues., Thurs., Sat. 7:30 p.m.

We are Apostolic in doctrine, Baptism in Jesus Name, Holy Ghost as New Birth, Jesus as the One True God! Always Pray for the Sick.
Bishop L. A. Parent, Pastor

Calvary Missionary Church
306 Midway—Off Sanford
Sunday School ...10 A. M. Morn. Worship ...11 A. M.
Young People ..6:45 P. M. Junior Church ....11 A. M.
Eve. Worship ...7:45 P. M.
Divine Healing Service
Wednesday, Day of Prayer, Beginning at 10 A. M.
Study of "Book of Revelations"
Thursday, Communion Service, 7:30 P. M.
Rev. Rose L. Davis, Pastor FE 4-9652
Rev. Daniel Havens, Associate Pastor

FAITH BAPTIST CHURCH
5460 Williams Lake Road (CAI Building)

SUNDAY SCHOOL .....10:00 A. M.
MORNING SERVICE .....11:00 A. M.
YOUNG PEOPLE ..... 6:15 P. M.
EVENING SERVICE ..... 7:30 P. M.
WEDNESDAY SERVICE...7:15 P. M.
Waterford-Drayton Area
Friendly—Fundamental—Independent Bible Believing
Al Kasten, Pastor MA 8-1140

"But Why The Candles, Holy Water And Beads?"

"It looks like hokus-pocus to me," Dave Smith said to Father Crane.

Dave was expressing a quite common view held by many non-Catholics . . . that the Catholic use of such articles as beads, crucifixes, medals and holy water is unnecessary in religion and even smacks of pagan superstition.

"What good does it do," Dave asked, "to light a candle or burn incense? And how can a little medal around my neck protect me from accidents?"

Unfortunately, too many people outside the Catholic Faith have a complete misunderstanding of these religious articles and the use to which they are put. There is nothing pagan or superstitious about them, and they do have a very real religious meaning and value.

"Actually," Father Crane told Dave, "religious articles used by Catholics are meant to be helps to their religious life . . . nothing more. The value of such articles is not in the metal, wood or wax of which they are made, nor in the form they may have . . . but in the prayer of the Church and of Christ, in whose name the Church prays in blessing them . . . as well as the fervor of the user's own prayer and his good disposition.

But Dave was still not convinced. He argued that religion is a spiritual thing . . . that it requires no external manifestations. "Yes," the priest agreed, "it is spiritual. But isn't it the natural thing for a human being to give outward expression to the things within his heart? Now, for example, could you be sure that your mother loved you if she gave no sign that she did?"

Our Lord, Father Crane added, could have cured the blind man (John 9:6) merely by willing it. Instead, he first made a salve of clay and anointed the man's eyes. In blessing little children, He did not have to lay His Hands on them . . . but he did. Many people, Father Crane added, think the Catholic practice of kneeling to pray is unnecessary . . . yet Jesus, in the Garden of Gethsemane, "kneeling down . . . began to pray" (Luke 22:41).

Many Catholic practices which seem strange to you now, would make a deep and convincing impression upon your mind and heart if you really understood them. And this is your invitation to investigate.

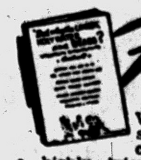
Free
We will gladly send you without cost or obligation a highly interesting pamphlet explaining such things as the Catholic use of crucifixes, medals, incense, holy water, candles, and special Catholic prayers and practices such as the Rosary, Devotion to the Sacred Heart, and Lent. It costs you nothing to learn the truth about these things . . . and the truth will be more interesting. For your free copy, write today. Ask for Pamphlet No. KC.-36.
SPONSORED BY MSGR. A.X.M. SHARPE COUNCIL, NO. 600, PONTIAC, MICH.
SUPREME COUNCIL
KNIGHTS OF COLUMBUS
RELIGIOUS INFORMATION BUREAU
6422 LINDELL BLVD. ST. LOUIS 8, MISSOURI

THE CRESCENT HILLS BAPTIST CHURCH
William E. Goding, Pastor
An American Baptist Church, located on Crescent Lake Road at Universal Ave., Waterford Township, to serve the entire community.
Sunday School 9:45 A. M. Worship of God 10:45 A. M.
All Are Welcome!


10:00 A. M.—Auditorium—Bible Class
Gospelaires Quartet
at
Emmanuel Baptist Church
Broadcast at 10:15 A.M. over WCAR
7:30 P. M. SERVICE
Emmanuel Mixed Quartet
Rochester String Quartet
at
Emmanuel Baptist Church
Telegraph Road at Orchard Lake Ave.
DR. TOM MALONE—Pastor

FIRST UNITED PENTECOSTAL CHURCH OF PONTIAC
ONENESS
90 Howard Street
Everyone Welcome!
SUNDAY SERVICES
Sunday School .....10:00 A. M.
Sunday Morning .....11:00 A. M.
Sunday Night ..... 7:45 P. M.
Wed. Evening Bible Study ..... 7:45 P. M.
Sat. Young People's Meeting ..... 7:30 P. M.
REV. MARVIN P. HESTER
Listen to Sunday Morning Broadcast 7:00 to 7:30 A. M.
RADIO STATION WPON

WATERFORD COMMUNITY CHURCH
Andersonville Road, Near Dixie Highway
Sunday School .....9:45 Worship 11 A. M.—7:30 P. M.
Family Bible Service Wednesday, 7:30 P. M.
UNDENOMINATIONAL—FUNDAMENTAL
Rev. W. Van Plew, Pastor A Warm Welcome to All

First Southern Missionary
BAPTIST CHURCH
865 East Wilson Ave.

Sunday School ..... 9:45 A. M.
Morning Worship.....11:00 A. M.
B.T.U. ..... 6:45 P. M.
Evening Worship ..... 7:30 P. M.
Wed. Prayer Meeting .. 7:30 P. M.
Young People's Bible Stu. 8:00 P. M.
REV. A. H. MULLINS, Pastor Phone FE 4-8574
Affiliated With Southern Baptist Convention

ST. JOHN'S LUTHERAN CHURCH
745 Hill Street at Cherry St
Sunday School ..... 9:45 A. M.
Morning Worship .....11:00 A. M.
Parsonage: 745 Osvego Dr. FE 4-3404
Rev. Carl W. Nelson, B.D., Pastor

CHURCH OF CHRIST
Meets at 1196 Joslyn Ave. for Worship EACH LORD'S DAY MORN. 11 A. M.
Services Each Lord's Day Evening ..... 7:00 P. M.
Matt. 16:18. And I say unto thee thou art Peter and upon this rock I will build my church. And the gates of hell shall not prevail against it.
Paul Deems, 7175 Elizabeth Lake Road. FE 7-0226

EAST HURON at PERRY
Central Methodist
Rev. Milton H. Bank, D. D., Minister Rev. John W. Mulder, Asso. Minister
10:45 A. M.—MORNING WORSHIP
"WE HAVE SEEN HIS STAR"
(Broadcast over WPON 11:00 A. M.)
Dr. Milton H. Bank, Preaching

FREE METHODIST CHURCH
87 Lafayette
(2 Blocks West of Sears)
The Church of the Light and Life Hour
Sunday School 10:00 A. M. Classes for All Ages
Worship Services 11 A. M. and 7:30 P. M.
Free Methodist Youth 7:30 P. M.
Prayer Meeting Wednesday 7:30 P. M.
LYAL H. BOWISON, Pastor Ph. FE 2-9955
G. RODERICK MORAN Director of Music
Bring the Family



'LOVE THAT COW' — The six national 4-H dairy winners and David H. McVey, vice president and general manager of the Larro SureFeed Division of General Mills, get together with a straw "cow" at the 4-H Club Congress in Chicago. In front, left to right, are Shirley Ann Major of Loyal, Okla., and Gwendolyn Bentz of Chico, Calif. In back, left to right, are Christopher Little of North Marshfield, Mass., John Taylor of Trout Creek, Mont., (McVey,) Donald Zittlow of West De Pere, Wis., and John Johnson of Meridale, N. Y. General Mills provided trips and scholarships.

Milford to Entertain Foreign Guests

MILFORD—A week of meetings and entertainment has been planned for Mr. and Mrs. D. R. Swayampati of India by members of the Milford Methodist Church.

* * *

Arriving late today, Mr. and Mrs. Swayampati and their three small children will make their headquarters with the William Parker family at 426 South Main St.

The foreign guests are from Baroda, in Bombay State, India.

Mr. Swayampati has been studying in Iowa State University, doing research for a tuberculosis serum to take back to India. He came to the U. S. as a Crusade Scholar and before leaving India headed a Methodist Boys' School, the MS University (a girls' school) the Butler Hospital for Women, and the Webb Memorial School for Girls, all sponsored by the Methodist Church.

Both Mr. and Mrs. Swayampati plan to teach when they return to Baroda.

After a 7 p.m. potluck dinner at the Methodist Church Monday Mr. Swayampati will give a talk and lead a discussion on vital questions in the U. S. and India.

An open house will be held for the guests at the Parker home Tuesday night. Those who are interested in Foreign Field Service exchange of students are particularly invited.

Plans have been made for Mr. Swayampati to speak to the children at Baker Elementary School and display items from his native country.

* * *

Next week the guests will leave for New York and their return to India.

Mark Golden Wedding

TROY TOWNSHIP — Mr. and Mrs. Ray E. Clark, 2874 Miner St., celebrated their golden wedding anniversary Sunday, with an open house for friends and relatives.

About 250 persons attended the afternoon event.

The couple, married in Detroit Nov. 29, 1905, have lived in the Oakland County area for the past 45 years.

They have two daughters, Mrs. Thomas Campbell and Mrs. Foster Raymond, both of Birmingham; three sons, Ray and Edward, both of Birmingham, and Elmer of Pontiac. There are 13 grandchildren.

School Issues Bus Policies

Driving Conditions to Affect Transportation Says Shunck

WATERFORD TOWNSHIP — A memorandum pertaining to school bus operation under dangerous driving conditions has been issued by Sup. William Shunck.

"It is the policy of Waterford Township Schools not to operate its buses if we feel that it is hazardous to do so.

Sometimes we have no choice in the matter because road conditions may be satisfactory when the pupils are picked up in the morning but become unsatisfactory during the day. However, we do not send buses out in the morning if we feel at that time that bus driving will be hazardous," stated Shunck.

If questionable driving conditions are anticipated, the superintendent's office begins checking at 4:30 a.m. with the U.S. Weather Bureau, the Oakland County Road Commission, the Waterford Township Police, and the Oakland County Sheriff's Department.

The roads are then personally inspected by Supt. Shunck, William Bawden, administrative assistant, and James Den Herder, assistant to the superintendent.

The announcement "Buses will not operate today" is then carried over local radio stations from 6 p.m. on.

3rd Travelogue Slated Tonight in Farmington

FARMINGTON TOWNSHIP — Farmington Kiwanis Club will present "The Ethiopian Story" at 8:15 p. m. tonight at the Junior High School Auditorium. This is the third film of the World Travel and Adventure series.

Frederick Christian, who filmed and will narrate the story, is a personal friend of Emperor Haile Selassie and was able to travel over the entire country without trouble.

His is the only complete travelogue ever made on this country.

Tickets will be available at the door.

To Ask Commission for $75,000 for Rink

ROYAL OAK — The Royal Oak City Commission will be asked Monday night to approve the recommendation of the Royal Oak Park and Recreation Committee, to advance, at least $75,000 toward the building of a proposed new ice skating rink in Royal Oak.

Russell E. Knister, member of the recreation committee said this morning, that the building of the rink would start within sixty days, subject to the approval of the commission. The rink will cost approximately $100,000.

The money, which would be taken from the Royal Oak Capital Improvement Fund, will be augmented with donations from the citizens of Royal Oak.

Methodists Plan Day's Activities

Men's Club of Church in Southfield to Meet Monday

SOUTHFIELD TOWNSHIP — "Life's Priority List" an examination of first loyalties in today's overcrowded lives, will be the sermon theme of the Rev. Fred W. McNeil, during the 11 a.m. worship service of the Southfield Methodist church Sunday.

Grades kindergarten through third grade of the church school will meet at the Southfield-10 school while grades four through adult meet at the church, 10½ Mile and Berg Rds., beginning at 9:45 a.m.

A steak dinner will be served at 6 p.m. at the church dining room with proceeds from the dinner going to the Organ Fund. The organ committee plans to have the new organ for the Christmas services.

The Methodist Men's club will meet Monday at 8 p.m. at the church. Male members, and friends of the church, are invited to attend this gathering for a fellowship and devotional period.

Imlay Rotary Club Schedules 'Ladies' Night'

IMLAY CITY — The Imlay City Rotary Club Ladies Night will be held at 7 p.m. Tuesday, in the American Legion Hall. The dinner will be served by the Legion Auxiliary.

Dr. Franklin D. Elmer Jr., minister of First Baptist Church, Flint, will speak on "Neighbors in a World Community."

There will be dinner music by high school students, community singing led by William Knight, musical selections by Mrs. Arthur Placeway, and instrumental numbers by Roger Evans.

'Telepathy,' Says Oak Park Woman

NEW YORK (INS)—Has mental telepathy invaded the television quiz program?

* * *

Mrs. Pat Clamage, 25, of (13981 Kenwood) Oak Park, had no other explanation today for what happened on ABC-TV's quiz show "Break the Bank."

This is her story:

She and her 34-year-old husband, Stan, a home furnishing distributor, were facing Master of Ceremonies Bert Parks for the final question last night in their bid for $1,000.

Out in Milwaukee, Wis., her parents, Mr. and Mrs. John Margales, were watching the program at home.

Came the final question; what was the name of the famous woman suffragist who even after marriage retained her maiden name and organized a publication called "Women's Journal?"

COULD VISUALIZE

Mrs. Clamage couldn't think of it. Neither could her husband. The seconds ticked off.

"Then suddenly," she said, "I could just visualize my father and see him shouting to me. The name he seemed to be shouting was 'Stone, so that's what I said."

She was right. The woman was Lucy Stone, and the Clamages "Broke the Bank."

After the show—as fast as she could—she telephoned her father.

* * *

"I was right," she said. "He told me that he had been jumping up and down and shouting the name 'Stone' just as it came to me. You can't imagine just what my feelings were. I'm convinced it was telepathy. What else?"

Clarkston Lodge Elects Officers

CLARKSTON — Annual meeting and election of officers of Cedar Lodge No. 60 F&AM was held on Thursday night in Clarkston Masonic Temple.

Raymond Ruggles was elected to the office of Worshipful Master for the coming year. Jesse Sparkman, senior warden; Frank Vargo, junior warden; Harold Doebler, treasurer; Roy Conrad, secretary; Rutherford Stanton, chaplain; Gordon Staydt, senior deacon; Duane Brunson, junior deacon.

Others are: Elected stewards, Raymond Dobson and Graham Patterson; appointed stewards, John Van Keohman; George Gray, Kenneth Johnson, Clifford Legg. Marshal is Thomas Higgins and tiler is Emil Grischow.

Public installation of officers will be held on Thursday Dec. 15 at 8 p.m. in the Clarkston Masonic Temple.

Utica Brings Action Against Councilman

MOUNT CLEMENS — Utica began suit in Macomb County Circuit Court today to recover $500 paid by the city to a councilman last spring when the city's water supply was polluted.

Hugh Neale, attorney for the city, said a summons notifying Councilman George Albrecht of the action against him had been delivered to the sheriff for service. No date has been set for a court hearing, Neale said.

Ortonville Group Plans Luncheon Thursday Noon

ORTONVILLE — Women of the Mary Narrin Circle of the WSCS of the Methodist Church are planning a luncheon for the public starting at 12:30 Thursday, in the church.

On sale during the luncheon will be stationery, plastic goods and mustard seed jewelry for gift shoppers.

Tickets for the luncheon may be obtained by contacting Mrs. Edward Pumphrey.

Salary Question Puzzles Board in Farmington

FARMINGTON — When should the salary of a new employe begin?

* * *

That is the question which has caused Russell Conway, Township police officer here to tender his resignation to the township board. Reports say that the board cannot agree as to when his salary should begin. Conway started work Nov. 15.

Irving Yakes, chief of police, says he seeks a meeting with board members, hoping some agreement can be reached whereby the force will not lose Conway's services.

The officer in question served as a part time policeman before hs was hired by the board on a full time basis.

Auto Kills Warren Township Boy, 10

WARRENTOWNSHIP — Dennis Hamel, 10-year-old son of Mr. and Mrs. John Hamel of Warren Township, was struck by a car and killed on ifteen Mile Road.

Paul J. Levay, 41, of Frazer, said he did not see the boy in time to avoid him, although he drove his car into a ditch in an attempt to miss the lad.

Waterford Jaycees Schedule Contest

WATERFORD TOWNSHIP — Robert Gibson, a director of the Big Brother movement, will speak on that topic when Jaycee members hold a dinner meeting Monday at 7 p.m. at Decker's Cafeteria.

Currently, the Junior Chamber of Commerce is staging an "outstanding Man of the Year" contest. Candidates must be between the ges of 21 and 35.

An entry letter for each nominee should be sent to George DeWees, P. O. Box 96, Drayton Plains. The letter must state the young man's qualifications as to job efficiency and community benefit and must be in the mail before midnight Dec. 10.

Farm, Garden Club Gives Approval to Scholarship

WATERFORD TOWNSHIP—The terms of its scholarship were formally approved when the Waterford Branch of the National Farm and Garden Assn. met Thursday at the home of Mrs. George Dean.

To be known as the Waterford Garden Club Scholarship, it will amount to $250 a year and will be offered to the same Waterford Township High School graduate for four years. Citizenship in the school and community will be considered as will financial need although the latter will not be a determining factor.

The student must be entering the field of conservation agriculture or home economics. The winner will be selected by a committee composed of two members of the garden association, the high school principal and the senior class sponsor.

For the program Mrs. T. Melbourne Roberts presented the Christmas Eve story, "The Legend of the Stained Glass Window." Mrs. Rebecca Gould sang several numbers, accompanied by Mrs. Donald Hogue. Mrs. Aton Banfield and Mrs. E. J. Lally Jr., were co-hostesses.

Berkley Girl to Appear in U. of M. Production

ANN ARBOR — University of Michigan student Katherine Fodell, 2481 Cummings, Berkley will appear in the Speech Department play "The Worlds of Tommy Albright" Dec. 8-10 at 8 p.m. in the Lydia Mendelssohn Theater.

Written by Russell Brown, senior from Vassar, the play won a Hopwood Award last spring. It concerns the problem of a confused adolescent in his relationship with his family and with society.

Oxford Knights of Pythias Elect Officers Thursday

OXFORD—Oxford Lodge No. 108 Knights of Pythias held its election of officers Thursday.

The following officers will be installed in January into their respective offices:

Kenneth Acheson, chancellor commander; Harold Feldman, vice chancellor; Milton Miller, prelate; Kenneth Everett, recording and financial secretary; and Mervin Kintz, treasurer.

Others are: Preston Yost, master of work; Lester Gerdes, master at arms; Glen Dill, inner guard; Preston Yost, member of executive board for three years; Clarence Headly, delegate to Grand Lodge; Preston Yost, alternate delegate, and Gordon J. McKenzie, fraternal correspondent.

Holly UF Directors to Discuss '56 Plans

HOLLY—On Monday evening at the First State and Savings Bank, Martin Berdit of Lansing will meet the Holly United Fund board of directors to explain the workings of the fund for the coming year.

With all returns completed Mrs. Jack Alpeters, local fund president, announces that the recent drive for a budget of $4,090 has reached the $5,910 mark, going over the top by more than 30 per cent.

This gives an addition $1,815 to be used by the fund during 1956, 75 per cent of which is to be used locally. The board will soon decide what will be done with these added funds.

Fishermen's Clubs to Combine Meeting

MARLETTE—A combined meeting of the Fishermen's Clubs will be at 8:30 p.m. Monday at the Bethel Church. The meeting will be to plan the evangelistic campaign for 1956 at Burnside.

The film, "Angel in Ebony" will be shown. Ladies are invited and refreshments will be served.

Altar Society Changes Christmas Party Date

WALLED LAKE — The Rosary Altar Society of St. Williams Church has changed the date of its annual Ladies Christmas Party to Tuesday, Dec. 13, at 7:30 p.m. in the church hall.

A skit is being planned; there will be a gift exchange and refreshments will be served.

OPEN SUNDAY

CLOTHES FOR THE ENTIRE FAMILY!

SHOP and SAVE at

Goodman's DEPT. STORE
520 S. Saginaw
FE 2-2764

ARE YOU MOVING?

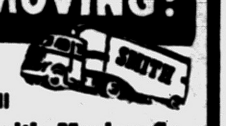

Call Smith Moving Co.
485 Marion
FE 4-4864

FEED for WILD BIRDS

Regal Wild Bird Mixture

A mixture very attractive to all birds — a nutritious blend of Sunflower Seed, Milo - Maize, Kafir Millet, Buckwheat, Canary Seed and Wheat.

5 lbs. 60
10 lbs. 1.10
25 lbs. 2.50

Sunflower Seed 18¢ lb.

5 lbs. 85
10 lbs. 1.65
25 lbs. 3.85

Small Cracked Grain for Sparrows

5 lbs. 40
10 lbs. 70
25 lbs. 1.45

Whole and Cracked CORN for Pheasants & Quail

5 lbs. 30
10 lbs. 58
25 lbs. 1.20

REGAL FEED & SUPPLY CO.
28 Jackson St.
Dial FE 2-0491

MYER'S
Get Acquainted Offer!
GENUINE BLUE WHITE
¼ Ct. DIAMOND



$88
PAY ONLY $9.00 Now
1.00 Weekly
Limited Time Only
MYER'S Jewelry Shop
TEL-HURON SHOPPING CENTER
OPEN EVERY
THURS. - FRI. - SAT. to 9 P.M.

Reflections

WE'RE DIPLOMATS



J. E. VOORHEES

There were four of us. As we finished our dessert one man said: "There is no completely truthful man." We gasped. He went on, "If your mother had but a few hours to live would you tell her? If your son married an ugly girl, was supremely happy with her, would you announce, 'Gosh, son, in what garbage pail did you find her'?"



H. E. SIPLE

One of the most lovable men I've ever known bores me to tears; a witty, kind lady with a tongue as sharp as a rapier is happiest when she's helping others. They're my friends and I stretch the truth to keep that friendship, and so would you.

VOORHEES-SIPLE FUNERAL HOME
200 N. Perry Street Phone FE 2-8278

SPECIAL PURCHASE!

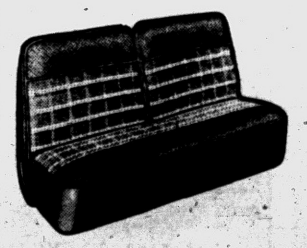

PLASTIC COATED FIBRE SEAT COVERS

Just arrived! All coated fibre, full fashioned, fully guaranteed. Brand new seat covers. Exciting new patterns and colors.

$10.95

Installation Extra *Late model styles $2 more

MARKET TIRE CO.
77 W. Huron St. Open 9 to 9 FE 8-0424



Here Come the Cowpunching Kids!

Complete Western Department . . . Everything from Boots to Saddles

Select Your Western Christmas Gifts from Our Complete Western Department

Cowboy Suits .....$3.98 up
Real Chaps and Vests .....$3.98 up
Bronco Boots .....$4.98 up
Cowgirl Suits .....$1.98 up
Cowboy Hats .....$1.98 up
Genuine Navajo Rugs $20.00

Gorgeous Gun and Holster Sets—All Prices

"WRANGLERS" and "LEVIS"

Nellie's in Russ' Country Store
4500 ELIZABETH LAKE ROAD
Open Weekdays 10 A. M. - 10 P. M.
Sundays 10 A. M. - 9 P. M.

Building Apartments

BIG RAPIDS (UP) — Work was begun this week on three apartment buildings to accommodate married students at Ferris Institute. The buildings will provide 36 apartments and cost $340,000. The cost is being financed by revenue bonds.

Hollywood Headlines:

Dick Powell Gets to Boss His Wife 8 Hours a Day

HOLLYWOOD (UP)—Dick Powell is in the position, enviable to some husbands, of being able to tell his wife what to do for eight hours each day.

* * *

Multi-talented Powell is producing and directing a new, musical version of "It Happened One Night." The stars are Jack Lemmon and June Allyson, who happens to be Mrs. Powell. That means that Powell is her boss during studio hours. Afterwards? Well, that's another matter.

So far, the experience seems to be going along fine, despite the show June occasionally puts on to titillate the onlookers. When he raises his voice to give directions in a scene, she'll snap:

"Don't shout at me. We're not at home, you know."

* * *

But foolishness aside, she expresses admiration for her daytime boss.

"He's so talented," she says. "He can do everything better than we can. He can act better, he can sing better. The only thing he can't do is dance better. That's his weak suit.

"Jack and I aren't so dumb. We get him to act out our parts so we can see how it's supposed to be done."

* * *

She gave some insight on what love can do for an actress. As one of MGM's top stars, she led a rather sheltered life on the set. Since becoming one of the most sought-after free-lancers, she is often treated like a hot-house flower. But not on "It Happened One Night."

She enumerated her injuries: sprained neck, torn leg muscles, scraped leg. These and other aches and pains were acquired from sliding down haystacks, doing strenuous dances, etc.

* * *

There was one place where she drew the line: working overtime. She has a clause in her contract that prohibits the studio from making her work after 6 p.m.



CATCHES BACHELOR — Debbie Reynolds is the girl who catches Frank Sinatra in MGM's skylarking comedy, "The Tender Trap," at the Oakland now through Wednesday, co-stars Sinatra, David Wayne and Cleste Holm.

FTC Dealt Setback in Fraud Hearings

WASHINGTON (UP) — A Federal Trade Commission hearing commissioner has put a big dent in the FTC's case against 41 accident and health insurance firms charged with misleading advertising.

Hearing examiner Frank Hier, the FTC announced yesterday, has ruled in the case of 1 of the 41 firms that the FTC's authority over the insurance companies is limited to states that do not have laws which "adequately prohibit false, misleading or deceptive advertising . . ."

Many of the other companies charged with deceiving the public through false advertising of accident and health insurance policy terms and benefits have similarly appealed on grounds that the FTC's jurisdiction is limited.

The hearing examiner's decision is not final, and is subject to review by the Commission.

He said that all other states except Montana and Missouri have laws "adequately" policing advertising.

Overshoes Collected

BATTLE CREEK (UP) — Mothers and children were busy Friday at Territorial Grade School, sorting out 1,000 pairs of boots and old overshoes. The school's 400 children brought them in Thursday as the old family hand-me-down was expanded into a community affair in suburban Lakeview. The project is expected to save 160 families in the school district from buying winter shoe gear before the holidays.

More Men in College

DETROIT (UP) — Men outnumber women better than two to one on campuses of Michigan's 56 colleges and universities. The first annual report of the Michigan Association of Collegiate Registrars and Admission Officers showed 75,742 men and 37,004 women registered in courses for credit. Another 11,179 students are enrolled in off-campus courses.

Community Theaters

Civic—Farmington

Sat.: "The Fighting Kentuckian," John Wayne; "Hunters of the Deep," color. Sun., Tues.: "Francis in the Navy," Donald O'Connor; "Love Is a Many-Splendored Thing," color, CinemaScope, Jennifer Jones, William Holden. Wed., Fri.: "To Catch a Thief," color, Cary Grant, Grace Kelly; "The Night Holds Terror," Jack Kelly, Hildy Parks. Sat.: "Tarzan's Hidden Jungle," Gordon Scott, Vera Miles; "Black Pirates," color, Anthony Dexter, Lon Chaney.

Keego

Sat.: "To Catch a Thief," Grace Kelly, Cary Grant; "Hell and High Water," color, CinemaScope, Richard Widmark. Sun., Tues.: "Mr. Roberts," color, CinemaScope, Henry Fonda, Jack Lemmon; "Apache Ambush," Bill Williams. Thurs., Sat.: "Ma and Pa Kettle at Waikiki," Marjorie Main, Percy Kilbride; "Battleground," Van Johnson.

Hills—Rochester

Sat.: "Pearl of the South Pacific," Virginia Mayo, Dennis Morgan; "Apache Ambush," Bill Williams. Sun., Tues.: "To Catch a Thief," Cary Grant, Grace Kelly. Wed., Thurs.: "Far Horizons," Charlton Heston, Donna Reed. Fri., Sat.: "Robber's Roost," George Montgomery, Bruce Bennett; "Life in the Balance," Ricardo Montalban.

Huron

Sat., Mon.: "The Prodigal," CinemaScope, Lana Turner, "The Marauders," Dan Duryea, Keenan Wynn. Tues., Thurs.: "You're Never too Young," Dean Martin, Jerry Lewis; "Canyon Crossroads," Richard Basehart. Fri., Sat.: "This Island Earth," Faith Domergue; "Pearls of the South Pacific," Virginia Mayo, Dennis Morgan.

Holly

Sat.: "It Came From Beneath the Sea," Faith Domergue, Kenneth Tobey; "Creature With the Atom Brain," Richard Denning. Sun., Tues.: "The Last Command," Sterling Hayden, Anna Marie Alberghetti. Thurs., Sat.: "Seminole Uprising," George Montgomery, Karin Booth; "Jail Busters," The Bowery Boys.

Milford

Sat.: "She Wore a Yellow Ribbon," Technicolor, John Wayne, Joanne Dru. Sun., Tues.: "To Catch a Thief," Technicolor, Cary Grant, Grace Kelly. Thurs., Sat.: "Adventures of Gallant Bess," color, Cameron Mitchell, Audrey Long; "Miss Robin Crusoe," color, Amanda Blake, George Nader.

He Got His Warmth —

LOUISVILLE, Ky. (UP) — George D. Anderson was fined $50 and sentenced to 10 days in jail yesterday on a breach of peace charge arising from a "house warming."

Anderson, 27, a truck driver, admited he had been drinking the night he walked into H. M. Kessler's home uninvited "to get warm."

Pontiac Theaters

OAKLAND

Now thru Wed.: "The Tender Trap," CinemaScope Debbie Reynolds, Frank Sinatra.

STRAND

Sun., Tues.: "Girls in the Night," Harvey Lembeck, Joyce Holden; "City Across the River," Stephen McNally, Tony Curtis. Wed., Fri.: "Summertime," Katherine Hepburn, Rossano Brazzi; "When the Talkies Were Young."

Experiments have shown that hogs gain weight faster, specially during hot weather, if given night lights.

Your Watch
• Cleaned
• Regulated
• Adjusted
$4.50
Expansion Watch Bands
Ladies'-Men's
Special $1.95
Georges-Newports
Jewelry Dept.

Fox & Hounds Inn
JOHN INGLESON, Proprietor
Woodward Avenue in Bloomfield Hills
LUNCHEON and DINNERS
DINNERS: Monday thru Saturday 5:30 to 11 P. M.
SUNDAY DINNERS: from 1:30 P. M. to 9 P. M.
LUNCHEONS: Served Daily 12 Noon to 2:30
COCKTAILS SELECTED FOODS
Phone MI 4-4800 for Reservations

KEEGO THEATER
SUNDAY MONDAY TUESDAY
ON THE SCREEN! THE HAPPIEST PLAY THAT EVER PLAYED!
'Mister Roberts'
WARNER BROS. CINEMASCOPE WARNERCOLOR
HENRY FONDA · JAMES CAGNEY · WILLIAM POWELL · JACK LEMMON
Apache Ambush

SAVE WHEN YOU BUILD OR REMODEL
ADD MORE ROOMS
KITCHEN CABINETS
FINISHED ATTIC
★RECREATION ROOMS ★GARAGES ★PORCHES
See Us for Complete Building Service
Phone FE 4-2575 FREE ESTIMATES Phone FE 4-2575
MIDWEST SUPPLY
9 N. TELEGRAPH

Three Ways to Recognize a Swindler!
1. He offers you something for nothing or a lot for a little. You should know better, but the temptation is great.
2. He flatters you by "letting you in on the ground floor" of a project so lucrative it has to be kept secret. Naturally!
3. He can't stress urgency enough. His deal is the opportunity of a lifetime, so sign now or you'll always regret it.
Before You Invest—Investigate!
Read Before You Sign!
BUSINESS ETHICS BOARD
of the
Pontiac Chamber of Commerce
Waldron Hotel Bldg. Phone FE 5-6148

NOW! Thru MONDAY
HURON
MGM COLOR
EXCITEMENT FLAMES AS "The Marauders" ATTACK!
Under Arizona skies a lone man, and the women who hated him, stood together against the fury of crooked killers!
STARRING DAN DURYEA JEFF RICHARDS KEENAN WYNN JARMA LEWIS
Plus
Spectacle... Love... Temptation!
2 Years in the making!
The story of The Prodigal Son who left his father's house for the fleshpots of sin-ridden Damascus!
COLOR AND CINEMASCOPE
THE PRODIGAL
—LANA TURNER
EDMUND PURDOM
LOUIS CALHERN — AUDREY DALTON · JAMES MITCHELL
DOORS OPEN
SUN. 12:45 • MON. 6:45

OAKLAND Theatre
NOW! Thru WED.
This GENTLEMAN PREFERS GIRLS!
Many Tried ... But Only One Succeeded ... See How She Did It!
Features At— 1:00 3:00 5:00 7:10 9:20
The Tender Trap
FRANK SINATRA • DEBBIE REYNOLDS
David Wayne • Celeste Holm
Come into Frankie's love-nest-bachelor-apartment. Through these portals pass the most gorgeous and seductive models and career girls in naughty New York. And just when the confident bachelor thinks he's got the perfect set-up, along comes the most-innocent-of-them-all to set the tender trap!
In COLOR and CINEMASCOPE!
EXTRA: CINEMASCOPE: TOM & JERRY COLOR CARTOON • LATE NEWS
THURS.: JOHN WAYNE in "BLOOD ALLEY"

Strand
LAST TIMES TODAY
"Teen-Age Crime Wave" Also "Hell's Horizon"
Sun. Doors Open 12:45 P. M.
STARTING TOMORROW
BUYING DREAMS WITH CASUAL KISSES! LOOKING FOR LOVE IN THE SHADOWS!
They prowl the streets at night ... in a big city jungle!
GIRLS IN THE NIGHT
from the makers of "The Naked City" and "City Across the River"
HARVEY LEMBECK · JOYCE HOLDEN · GLENDA FARRELL
GLEN ROBERTS · PATRICIA HARDY · JACLYNNE GREENE
PLUS— Stephen McNally, Tony Curtis, Thelma Ritter in "CITY ACROSS THE RIVER"

ON OUR GIANT SCREEN
Eagle
PHONE FE 5-8331
Late Show Tonight—Box Office Open 'til 11:00
LAST TIMES TODAY—"THE YELLOW TOMAHAWK" Also "BERLIN EXPRESS"
STARTS TOMORROW!
JOHN DEREK DIANA LYNN
AN ANNAPOLIS STORY
starring KEVIN McCARTHY with ALVY MOORE
Starts At—2:10 6:00-10:10
ALSO
FRED MacMURRAY CHARLTON HESTON DONNA REED BARBARA HALE
in Paramount's HORIZONS
VISTAVISION
THE FAR
color by TECHNICOLOR
AT 1:20 — 4:40 — 8:10

THE BERRYS

By Carl Grubert



Williams Again Rips Stevenson

Governor Repeats Blast on Adlai's Moderation; Warns of Automation

OKLAHOMA CITY (INS)—Gov. G. Mennen Williams of Michigan, who disagrees with Adlai Stevenson's "moderation" theme, lashed out anew yesterday at Stevenson in a speech before the national convention of Young Democrats at Oklahoma City.

* * *

In an address prepared for delivery at the second day of the three-day national conclave of young Democrats, Williams chided the only announced candidate for the 1956 Democratic presidential nomination by declaring:

"The Democratic party is not now and I pray never will be one in which members are spoon-fed predigested opinions from on high and are made to stand in the corner if they refuse to swallow them when they happen to disagree."

Williams, who has urged Stevenson to follow a "more progressive, liberal" line, obliquely criticized the former Illinois governor by saying:

"It shocks me when I hear small talk on small plans discussed."

Thursday, in Miami, Stevenson warmed up for his role as a possible Democratic standard bearer next year, by ripping into GOP foreign policy.

He charged the Eisenhower administration brought the nation "to the brink of war" in Indo-China and the Formosa Straits.

In addition to his attack on Stevenson, Williams warned that "automation will greatly accelerate the already dangerous trend toward giant monopoly." He added:

"A wave of mergers similar to the mergers of the 1920 era already has hit us."

* * *

Williams also advocated an enlarged federal education program to prepare for the automation era, which he termed, "the complex civilization of tomorrow."

Hunting for Accident?

SYRACUSE, N. Y. (INS) — John C. Bennett Jr. paid a $100 fine in Syracuse Traffic Court for driving while intoxicated. Police said that when the 31-year-old Bennett was asked for his operator's license after ramming a parked car, he pulled out a hunting license and insisted it was his driver's permit.

MSU to Graduate 499

EAST LANSING (AP) — Michigan State University will graduate 499 in its mid-year class Tuesday.

Friends Convinced Ike Will Seek Office Because of Russia's Hardened Attitude

GETTYSBURG, Pa. (INS)—Persons close to President Eisenhower said today they are convinced he will run for a second term despite his recent heart attack.

They said they are more sure now that he will accept the nomination than they were before he suffered the attack last September.

* * *

These close associates are worried only by the possibility—which apparently lessens daily as the Chief Executive's health improves—that his physicians might advise Eisenhower against undertaking the strains and stresses of office for another four years.

Surprising enough, the confidence that Eisenhour will be a presidential candidate in 1956 is based on the political course taken by Russia since the President's illness.

The President's associates said that had Russia's leaders carried through with the "Spirit of Geneva," and agreed on world settlements, the President might have felt he could let a younger man take over the party leadership in 1956.

FEELS DUTY

They see in the new hardened attitude of Russia a compelling reason to make Eisenhower feel that it is his duty to remain in office.

These sources say that since the President's rapid recovery, he has shown an eagerness to be back in harness to an even greater extent than before. So far as is known, the President has not yet told anyone what his final decision on the candidacy will be.

Associates believe he may not yet have made up his mind and will wait until he is given a green light by his doctors.

But they say that daily there are more indications that the President is entertaining the thought of another four years in the White House.

* * *

The President's top heart specialist, Dr. Paul Dudley White, said that Eisenhower is making rapid progress toward complete good health.

Presidential Assistant Sherman Adams said at the same time that his recovery "so far is thorough and complete."

WHAT'S MY LINE?

INSTRUCTIONS: Each word is related to my work. Unscramble as few as possible to guess my line. Answer appears under arrow, reading downward.

I AM A . . . . . .



1 DICA
2 PHULRUS
3 BRAKEE
4 MUTHBIS
5 DISOMU
6 STET
7 BUTE

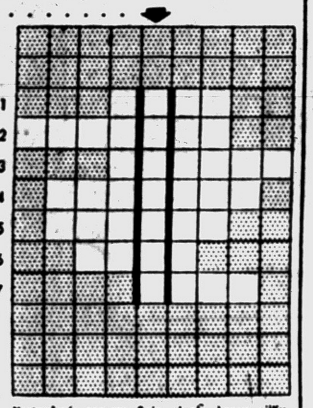

Yesterday's answer: Spin, single, Larva, silKy, Warm, cocOon, thRead, Moth, viScous.

© 1955 What's My Line, Inc.

12-3

Rochester Man Hurt in Digging Accident

Hospitalized with multiple fractures and lacerations after his ditch - digging machine knocked him down yesterday afternoon, a Rochester man was in an oxygen tent in "fair" condition this morning.

Doctors at St. Joseph Mercy Hospital, who feared at first they would have to amputate William John Cramer's left leg, have said the leg can be saved.

Cramer, 35, was working alone beside Rochester Road when the accident occurred. There were no witnesses, and he was unable to make a statement.



Savings Account
. . . for Your Family!

A Savings Account is a gift that will be appreciated by everyone! For it gives the assurances of a summer vacation . . . of a sense of security . . . and is a gift with a future . . . we invite you to open a Savings Account today with any amout!

EXTRA CHRISTMAS GIFT MONEY
CAN BE THE START OF YOUR SAVINGS ACCOUNT

Free Parking
in our paved lot in back of the building on Huron

INSURED

SAVINGS

DRIVE-IN WINDOW
at the back of the building for in-your-car service.

2%
CURRENT RATE

Pontiac Federal Savings
761 West Huron Street

DOWNTOWN
16 E. Lawrence St.

ROCHESTER
407 Main St.

ESTEY
ELECTRONIC ORGAN



Ideal

- For Home
- For Chapel
- For Small Church

2 Manuals with full 4-octaves on each
18 Pedal keyboard
2 Self-contained speakers
Just plug in and play

CALBI Music Co.
119 N. Saginaw St.
FE 5-8222

STARTS MONDAY DECEMBER 5th

The Christmas Story by Lucrece Hudgins Beale

SANTA and the DUMDIDDY



When Santa tries to rescue a selfish little boy named Beanie from the wicked Gimme Dwarf, he is offered all the gold in the world.

Of course, taking it would put Santa in the Dwarf's power. But all the gold in the world is a lot of gold.

Santa got into such a predicament after a little clay man called a Dumdiddy asked him to save Beanie, who had run away from home because he hated to give presents at Christmas.

Beanie and the Dumdiddy had many exciting adventures before the Gimme Dwarf got Beanie. Can Santa save them now—or will Santa fall victim to the Gimme Dwarf too?

Read Santa and the Dumdiddy Starting Monday in

The Pontiac Press

Your Neighbor's House

Clever Decorating Ideas Give Charm to Bloomfield Highlands Home

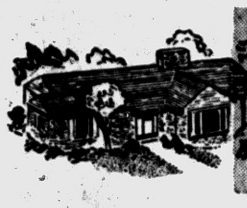

background for LIVING

By JANET ODELL
Pontiac Press Home Editor

Two bright-eyed children met us at the front door—and rarely left us as long as we were taking pictures of their home. Four-year-old David Lee and his three-year-old sister, Vicki Lynne, are sociable people, just like their mother, Mrs. Frank Oosterhof.

The Oosterhofs have lived in their new home on Devonshire road in Bloomfield Highlands for only a few months. Formerly they lived in Pontiac.

Their present home is a tidy red brick house, trimmed in pale green. There is a band of ledge rock used on the front of the house.

This is a typical house of today in space and layout. There's a living room with corner fireplace and a dining ell. The kitchen is small, but compact and efficient. There is an unusually well-planned utility room near the back door. Three bedrooms and a bath are off to themselves.

This may be a typical house in size and arrangement. But Mrs. Osterhof has stamped her own individuality on the interior and made it a warm and pleasant home.

The family's hoping to have the corner brick fireplace in working order by Christmas. David and Vicki just have to have a fire when they hang their stockings on Christmas Eve.

Hand hooked rugs give color and warmth to the cool silvery gray carpeting. The walls are pale aqua. In front of the window, covered with flowered draperies, there's a rose colored sofa.

Rose and green, and milk glass for accessories, are the highlights of the living room color scheme. There are green shades for the milk glass table lamps. One armchair is covered in green with a gold fleck. The throw pillow on the sofa is green.

All the furniture is made of dark wood. There are two handsome lady's chairs with figured coverings, reminiscent of grandmother's time. The coffee table and one lamp table have unusual inlaid tops of green marble. There's a feeling for the past, well combined with the comforts of the present.

The dining room has white ruffled curtains, hanging floor length. A wrought iron fixture hangs above the dropleaf table, and there are wrought iron candle sconces on the wall. The rug in this room is a hand hooked one.

The dining room furniture is particularly interesting. Called Quaint American, it is a careful copy of some of the better Victorian furniture.

Made of solid cherry, it's pleasing to the eye and as functional as modern furniture. The secretary which stands against the wall between the living and dining room is a replica of an old parlor organ.

Mrs. Oosterhof was almost apologetic about the combination of colors in her kitchen, pink and yellow. We hope she reads the current issue of a home magazine which features the identical color combination in the kitchen.

The birch wall cabinets, finished in pale tone, blend harmoniously with the yellow tile on the area above the working spaces and the pink painted upper walls. The ceiling is yellow. The pink paint of the kitchen is used on an adjoining dining room wall.

Half circle wrought iron handles stand out against the light cabinets. A louvered door shuts off the furnace and water heater. A folding screen, painted yellow, can hide the kitchen from the living room.

Counter tops are gray linoleum. One end of the counter on the dining room side has a hinged panel that can be propped up to make a breakfast bar. Two high, wrought iron stools with bright yellow pads are ready to be used at this bar. The cupboards are available from either side of the counter.

There is ample storage space in the narrow utility room that opens off the dining room and into the garage. One closet is lined with cedar. A third door opens onto a back porch the Oosterhofs plan to enclose next spring. There are quaint Pennsylvania Dutch curtains in the utility room.

David's room is well guarded by Leo the Lion who sits on the bed. He has plenty of company with a sleepy dog, a donkey in one corner and a stuffed black cat.

It's a boy's room all the way. Sturdy maple furniture, a red shag rug and Indian print curtains can take the activities of a four-year-old. Sliding doors to the closet and to the room itself do not take up any precious floor space.

Vicki's room is ruffly and feminine. Her double bed has a dust ruffle of blue flowered material, with a white coverlet on top. The walls are blue, while the shag rugs and muslin curtains are white. Vicki has a rocking chair so that she can cuddle any of her numerous dolls.

Mr. and Mrs. Oosterhof have a half bath off their bedroom. Their walls are painted gold; the bathroom is tiled in green. Dark mahogany furniture and flowered draperies contribute to a feeling of restfulness.

Ted Moross of Clawson built the Oosterhof home.

This Is the Nuts!

Pecans and Walnuts can make an attractive addition to your color scheme. You simply dye them in attractive shades that pick up the color highlights of your room and show them off in a wide, flat ceramic bowl.

When Remodeling Attic, Don't Forget the Bath

Often an ice-box in the winter and an oven in the summer, an attic is just wasted room if over the years you don't remodel for actual living space.

* * *

If you're in the planning stage now, don't forget that one all-important item — a bathroom. For convenience and practicality, a bathroom in absolutely necessary for attic expansion. Model it after your downstairs bath — waterproof ceramic tile walls and floors, for instance. A shower stall in the room is a very practical idea, too.



BATHROOM VANITY — The tile is gray, the upper walls pink. A large mirror is fastened over the pink vanity where there is room to store supplies. Matching draperies and shower curtain are white with a large pink flower design. This room also has a linen closet. Green plants thrive in bathrooms where the air is often moist.



BLOOMFIELD HIGHLANDS HOME — One of a number of new homes in this subdivision, just north of Square Lake road and east of Woodward, the Frank Oosterhof home is on Devonshire road. Low evergreens help tie the house to the ground and are in small enough scale for this low building. Ledge rock makes an interesting contrast to the front exterior.

Pontiac Press Photos by James Mahar



SNACKTIME — Mother said they couldn't touch the cake she had made to celebrate Daddy's birthday. (The cake is on the counter at the back of the picture.) The two youngsters settled for crackers and milk at the hinged breakfast bar. In the foreground can be seen one of the beautiful cherry chairs with the carved fruit tops. Milk glass is used on the dining room table.



ONCE UPON A TIME—David and Vicki snuggle close to their mother, Mrs. Frank Oosterhof, as she reads them a story. This pleasant living room combines shades of rose and green and traditional and contemporary furniture. The mirror over the TV set is a replica of a Victorian piece. Milk glass accessories are used effectively.

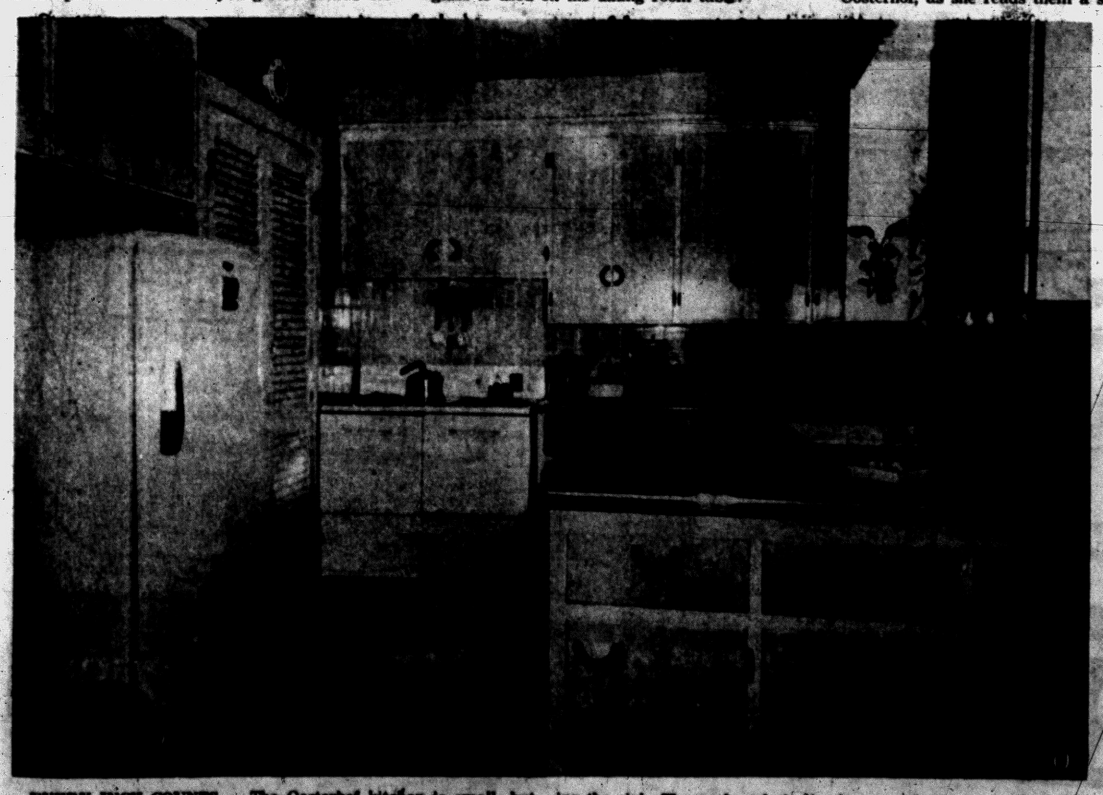

EVERY INCH COUNTS — The Oosterhof kitchen is small, but well planned. There is ample working space on the counters surrounding the sink. The cupboards in the foreground can be reached from either kitchen or dining room side. Growing plants add a fresh note.

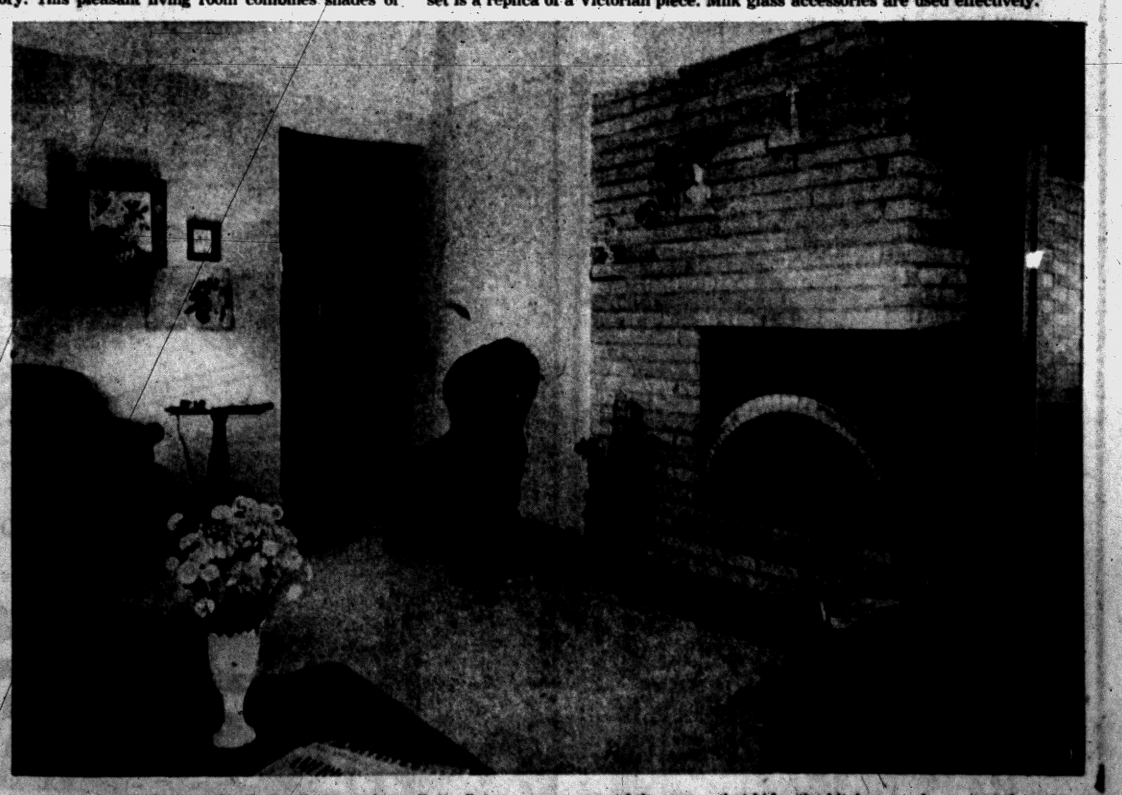

HOMEY SETTING — Until the fireplace has all its fixtures a pleated paper fan covers the front of it. The tile hearth is green. A corner of the screen that hides the kitchen can be seen at the extreme right. The gray carpeting extends into the hallway.

Real Estate Service
. . . At Its Best!
To Buy or Sell Real Estate or Land Contracts . . .
SEE
WM. H. KNUDSEN
Realtor
810 Pontiac Bank Building
Phone FE 4-4516

BRUNER
Fully Automatic
WATER SOFTENER
Automatically
▶ SOFTENS
▶ REGENERATES ITSELF
▶ RETURNS TO SERVICE
10 YEAR WARRANTY
See this amazing softener today.
H. H. STANTON
103 State FE 5-1683

HOMES Priced WITHIN YOUR REACH
• Pre-Cut
• Conventional California Redwood
LARGE LOTS
In Beautiful Waterford Hills Estates
$7,500 Up
4 Miles West of Pontiac
Herbert C. Davis
Real Estate—Builder
4925 Pontiac Lake Road
OR 3-7614



NOVEL SERVER — Constructed like a Ferris Wheel, this new server can be used for a planter if desired. The bowls, made in gold and black or white opal, are fixed in the brass plated wrought iron stand.

Here's a Heating Test to Complete

If you are on a TV quiz program and the $64,000 question is "What kind of a heating system do you have?" don't answer by saying "I have gas, coal, or oil."

* * *

That's telling what kind of fuel you burn. It doesn't answer the question as to what kind of a heating system you have in your house. The answer to that question with a hot water or steam steam, or warm air.

The most common error is to use the word "furnace" in connection with a hot water or stea heating system. These systems do not have a "furnace." They have a boiler and a furnace is that ing system employs a furnace.

* * *

The important difference between a boiler and a furanace is that the former is water-backed. It is like a tea kettle. Being filled with water, it does not burn through. This accounts for the long life of hot water and steam heating systems.

Big Bottle Buster

If you have a lot of beverage bottles that you want to get rid of, you can use a bottle buster. The grinder, powered by a quarter horsepower electric motor, can chop up as many as 700 bottles in one operation into pieces no bigger than the end of your thumb.

Use Odorless Thinner When You Mix Paint

If the directions on a can of odorless paint call for the use of a thinner, be sure to use a thinner of the odorless type. The use of any other thinner will cause the paint to lose its odorless quality.

When you wish to use a thinner with paint that is not of the odorless type, you can use turpentine or mineral spirits for the purpose.

Desk in Kitchen Aids Housewife

A desk and filing space are wanted items in kitchens, designers report. The reason is that today's homemaker functions like an executive.

* * *

She keeps inventory, balances the books, files recipes, plans menus, makes up shopping lists and keeps tab on all kinds of suppliers.

To solve the problem, wood kitchen manufacturers have come up with a number of designs of kitchen desks. The emphasis is on compactness to save space, and on strategic location so that paperwork can be done while dinner is on or while clothes are in the washer.

One design features a counter worktop which lifts up to reveal a desk with a portable typewriter, set at the proper height. A bulletin board, attached to the bottom of the worktop, is in view when the worktop is lifted. The dual use of the space keeps the kitchen compact.

* * *

Other kitchen desk designs make use of peninsula or island units, or room dividers between the kitchen and dining area.

* * *

As in the case of the executive's office, kitchen desks are made of choice wood for strength and a warm, attractive appearance to match the rest of the kitchen.

Plenty of Storage

Steel peninsula or room divider cabinets are appearing in more and more open-planned homes as the best means of separating the kitchen from the dining area. These efficient units have one or two storage shelves plus double door openings on both sides that permit access from either area.

TO BUY OR SELL REAL ESTATE
See
JOHN KINZLER
REALTOR & BUILDER
670 W. Huron FE 4-3525

'Wind Curtain' Device Good for Hot, Cold Air

A curtain of wind is used as a door in a new Swiss device.

Grills above the door opening blow down warm air in winter and cool air in summer. Floor ducts pull the air in for cleaning and recirculation.

The company says the air curtain keeps out cold in winter and heat in summer. It also keeps out dogs, cats and insects.

BUILDERS . . . HOME OWNERS
FOR
Beautiful Tennessee Ledge Rock, Flag Stone and other Natural Building Stone for Walks, Walls, Patios, Fireplaces, Window Sills, Door Sills for Your Home . . .
SEE
LOEFFLER QUARRIES
1675 S. Telegraph Rd.
Martin Loeffler Pontiac, Mich. FEderal 8-8141
Member of Building Stone Institute

WOOD COMBINATION DOORS
Aluminum Wire Insert $16.45
KNOTTY PINE PANELING
Ohio Match Stock, Per M $225
½ INCH INTERIOR WALLBOARD
4x8 Sheet—Each $2.40 Ea.
HEMLOCK 2x4's, per lin. ft. 7c
PONTIAC LUMBER CO.
831 Oakland Ave. FE 2-0224

Don't let BAD WEATHER stop you . . . use our
HEATED CONCRETE
CALL FEderal 2-0283


★ 2-WAY RADIOS in our trucks for FASTER DELIVERY!
★ You can depend on us for QUALITY . . . SERVICE . . . SATISFACTION!
CATSMAN
TRANSIT-MIX CONCRETE
399 S. PADDOCK ST.



BUILD THAT 'EXTRA ROOM' IN YOUR BASEMENT

Need a party-room, den, or extra bedroom? You can build it yourself in your spare time, in that unused part of your basement. See us for ideas and plans, then we'll help you select the right materials for the job. Come in soon!

KNOTTY PINE PANELING
6" - 8" 10" Widths $16.00 Per Hundred Sq. Ft.

weldwood SURFWOOD

Another textured paneling (similar to Sea Swirl) designed to create more rugged-looking interior installations in basement playrooms, summer cottages, etc. Features interesting knot formations to add to its rustic appearance. May be left natural or finished to produce 3-dimensional effects on walls and ceilings. Low cost! Excellent woodworking panel, too!
20¢ per sq. ft.

CORWIN'S
LUMBER and COAL CO.
117 S. Cass Serving Your Community Since 1890 FE 2-8385

JUST SEVEN (7) MINUTES...FROM DOWNTOWN PONTIAC!
You MUST Act NOW!
ONLY 7 Homes Left!
THIS IS YOUR LAST CHANCE TO PURCHASE AT THESE LOW TERMS... AND ENJOY A LIFETIME OF CAREFREE LIVING AMONG THE LAKES!
VETERANS NO MONEY DOWN
3-bedroom Ranch Homes FULL PRICE ONLY $12,300

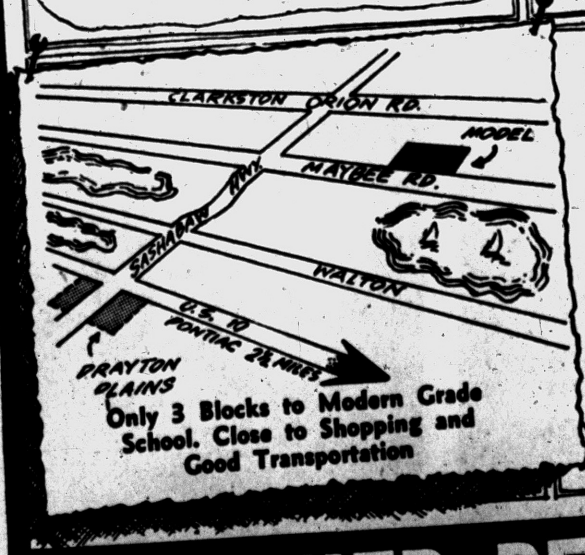

Only 3 Blocks to Modern Grade School. Close to Shopping and Good Transportation
• Brick Front
• Paved Streets
• Minimum 100-Ft. Lots
• Aluminum Storms and Screens
• French Door to Patio
• Floor to Ceiling Sliding Double Door Closets
• Double Kitchen Sink With Spray
• Stairway to Attic Storage
NOTICE: $10 DEPOSIT
Starts the Ball Rolling to put you in your new home by Christmas!
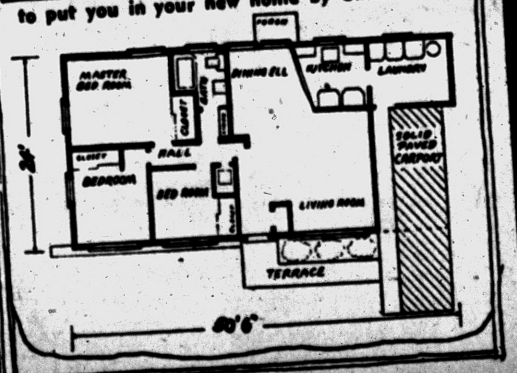

AL FISHER REAL ESTATE Phone ORlando 3-2305

PONTIAC'S MOST INVITING NEW DEVELOPMENT!

A Master-Planned Community of 400 Modern Homes IN THE CITY OF PONTIAC

HERRINGTON HILLS

20-STYLES
on PAVED, WINDING STREETS

5-MODELS
OPEN for PUBLIC INSPECTION

- 3-BEDROOM
- FULL BASEMENT
- Gas Heat • BRICK
- Ranch Homes on
- Wide 50 ft. Lots

FULL PRICE From $13,195.00

VETS: $695 DOWN!

$89 FULL MONTHLY PAYMENTS

FHA: from $1,895 DOWN!

- CITY WATER and SEWERS
- SCHOOLS • PAVED STREETS
- POLICE and FIRE PROTECTION

NO Huddled Rows of LOOK-ALIKE HOUSES

Built by 3 different building companies with INTEGRITY and KNOW-HOW, homes are set on wide, winding streets. Off the drawing boards of master planners and expert architects, 20 sensational elevations to delight you!

Exclusive Sales by . . .

BERT GORDON Realty Co.



the PANORAMIC

See this exciting model, available in 5 different exterior styles. It's completely furnished to show the possibilities of furniture placement and room decor.

- Large kitchen
- Spacious knotty pine cupboard
- Aluminum sliding windows
- Storms and screens included
- Birch doors
- Tiled bath with vanity
- Large picture window and extra window in living room

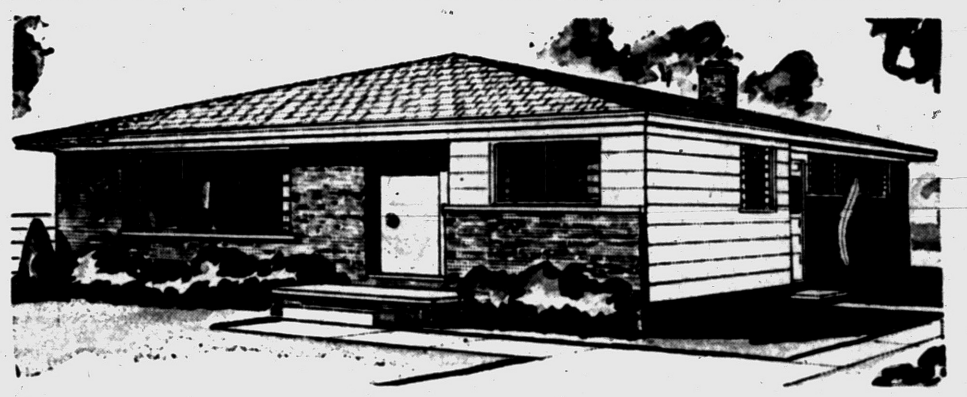

the CATALINA

There are two different models of the attractive Catalina, available in a total of 7 exterior styles. Each Catalina model utilizes a different floor plan.

- Natural pickled birch cupboards
- Large eating area in kitchen
- Aluminum sliding windows
- Storms and screens included
- Louvred linen closet door
- Birch doors
- Tile bath
- Poured concrete basement walls

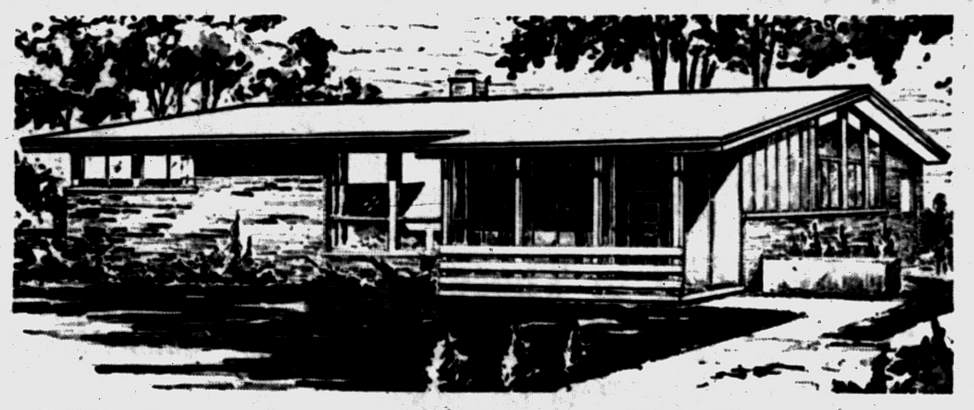

the STUDIO '56

Open, light and cheerful are the two Studio '56 models, with modern studio ceilings. Available in 8 different captivating elevations.

- Natural mahogany cabinets and doors
- Kitchen fan
- Formica sink counter
- Flagstone linoleum vestibule
- Storms and screens included
- Sliding 2-story wardrobe
- Tile bath
- Large recreation area

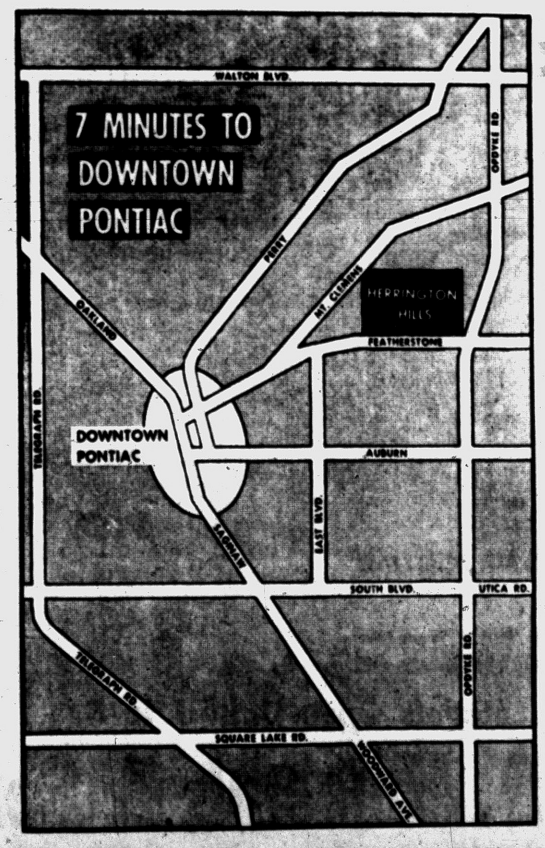

Only 10 Minutes to . . .

- PONTIAC MOTOR DIV.
- GMC TRUCK and COACH
- FISHER BODY
- BALDWIN RUBBER
- AMERICAN FORGING and SOCKET CO.

Attention Home Owners!

Don't Be Shut Out of Herrington Hills

ASK SALESMAN FOR ATTRACTIVE TRADE-IN PLAN

America's Too Young

America is still too young to know how long certain woods can endure. Still standing in the graveyard of St. Michael's Church, at Charleston, S. C., is an unusual wooden gravemarker erected in 1770. The grave is marked by the headboard of a cypress bed.

The Indo China states of Cambodia, Laos and Viet-Nam are establishing their own currencies. Laos' will be known as the "kip"; Cambodia will have "riels" and Viet-Nam "piasters."

Skin Divers Helped

For skin divers, there is a new Swiss watch featuring an alarm device to warn the diver when to come up. The watch is designed to be waterproof to depths of 600 feet and it is selfwinding and resists salt corrosion. The black dial has large numerals and bars on the dial highly illuminated for visibility.

Attic Insulating a Simple Chore

Insulating the attic is a job the do-it-yourself enthusiast can tackle without placing second-best to the professional.

* * *

The first order of business is calculating the area to be insulated. Single most important measurement is the distance between studs. Any building material dealer can translate attic measurements into the amount of material needed. He'll provide batts or blankets of the appropriate width. Many dealers rent gun - type stapling machines.

Stapling is generally preferable to tacking. It is faster and more efficient.

Before installing insulation remember this—the vapor barrier, the impermeable side of the blanket, should always face the warm interior part of the house.

INSULATION FIRST

Begin by laying insulation between the studs, joists or rafters to be insulated. At the end of each insulated space, insure a tight closure by cutting off an inch of insulation, thus making the vapor-barrier at this point serve as a flap that can be stapled down. Staple every six inches, keeping the vapor barrier flush with the room-side of the stud.

Tight fit is a key to effective insulation. When a new piece of insulation is to be applied, be sure it is snug against the insulation already in place.

In a pitched roof, provide a ventilated area above the insulation by attaching the insulation to the collar joists. The area above these joists should then be ventilated by louvers.

Aussie Wood Pipes

Wood pipe is being made in Australia in either straight or curved shapes for horizontal or vertical installations. The pipe is made from the western Australian Kauri tree, which is described as one of the world's strongest timbers. The pipe is for carrying various fluids.

Avoid shaking or stirring varnish before you use it. This practice tends to create bubbles that may remain in the dried varnish film.

Let Bathrooms Be Predominantly in Solitary Color

Let one color monopolize your bathroom—pink, gray, blue, green or yellow—but don't mix 'em!

* * *

Bathrooms are usually the smallest rooms in the house. A riot of color would only batter your nerves in such close quarters. Even two colors in nearly equal proportion would prove disquieting after a while.

To be sure, accessories should serve as color-accents, and set themselves off from the single-shade background. This makes for refreshing simplicity with just enough contrast for liveliness.

There's a very wide choice available in waterproof ceramic tile, which has been the overwhelming favorite for bathroom surfacing for generations. Right now there are about 200 ceramic tile colors with more being added to the list every year. According to recent reports, pink and gray still lead in bathroom tile colors. But blue, suddenly, is the color to watch. It's moving up fast.

* * *

All the popular bathroom colors, tile or otherwise, are predominantly in the pastel mood.

full price $14,950

8 Liberal VA & FHA terms ROOMS
Including activities room

2 BATHS
Master bath has built-in vanity . . . stall shower in second bathroom.

Carole Acres
In the beautiful Walled Lake area

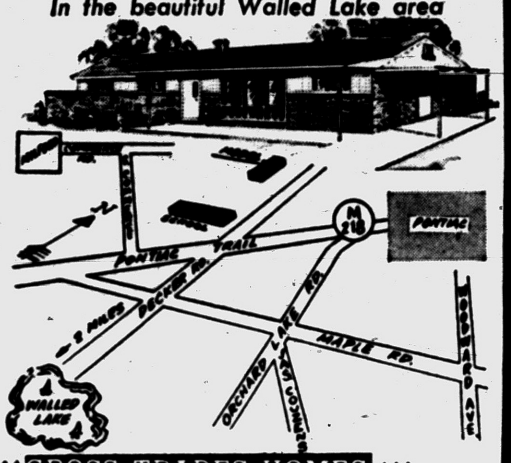

GROSS TRADES HOMES
We sell your home to a private individual . . . and you get the REAL MARKET PRICE! 50 salesmen, experts in selling used homes, ready to give you fast action!
Phone MA 4-3421

GROSS REALTY CO.



Make your choice from our wide selection.

IMPERIAL Washable WALLPAPERS

PONTIAC PAINT
Mfg. Co.
17-19 S. Perry St.
FE 5-6184

SPECIAL DEAL
ROOFING and SIDING
FHA 5 Years to Pay
D & M BUILDING SERVICE
Phones: FE 2-7004 or FE 2-8245

We Have BUYERS
WAITING for FARMS and ACREAGE
A Call to US Will Bring Immediate Action!
BUYING or SELLING LET US HANDLE YOUR REAL ESTATE TRANSACTIONS
JOHN CHIERA CO.
Midwest 4-8200
JOrdan 6-3978
Birmingham, Mich.

—HAROLD YOUNG BUILDING CO.—
BUILDERS OF FINE CUSTOM HOMES
ANNOUNCES THE APPOINTMENT OF
HAROLD A. MEININGER, REALTOR
1516 N. WOODWARD, ROYAL OAK
AS EXCLUSIVE SALES AGENTS OF
GOLF VIEW
AN EXCITING LAKEFRONT COMMUNITY OF SPLIT-LEVEL CUSTOM HOMES IN THE $23,000 - $35,000 PRICE RANGE
LOCATED ON LONG LAKE AT MOREY'S GOLF CLUB
TELEPHONE: LI 4-1500



QUALITY PLUS in These UNIQUE and CHARMING 3-BEDROOM BRICK RANCH HOMES

Check All These Features

- BRICK RANCH HOME
- LOT 75 by 155
- 3 LARGE BEDROOMS
- MASTER BEDROOM WITH ½ BATH
- COLORED TILE FEATURES
- NATURAL FIREPLACE
- FORMICA COUNTERS
- DOUBLE SINK
- COPPER PLUMBING
- ATTIC STORAGE
- UTILITY WITH FIBERGLAS TUBS
- BUILT-IN CABINETS
- WARDROBE CLOSETS
- COVERED TERRACE
- COVERED FRONT ENTRANCE
- PLASTERED 1½ CAR GARAGE
- LOW TAXES
- WITHIN 5 MINUTES OF DOWNTOWN PONTIAC

EXCLUSIVE SUBDIVISION of CUSTOM BUILT HOMES in a Most Desirable Location!

South Bloomfield Highlands
a Subdivision of Beauty

$19,900 Complete
CONVENIENT TERMS

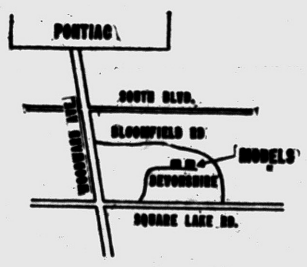

Taxes UNDER $100 Yearly

Located Just North of Square Lake Road and East of Woodward Ave.

Models Open Daily 1 to 8

C. R. Holcomb & Son
1117 Washington St. Royal Oak, Mich.
LI 6-1424 LI 6-1425

Vets $795.00 DOWN
Moves You RIGHT IN!

ROCHESTER
Parkland Ranch Homes
in the Newest, Choicest Area Yet Developed!

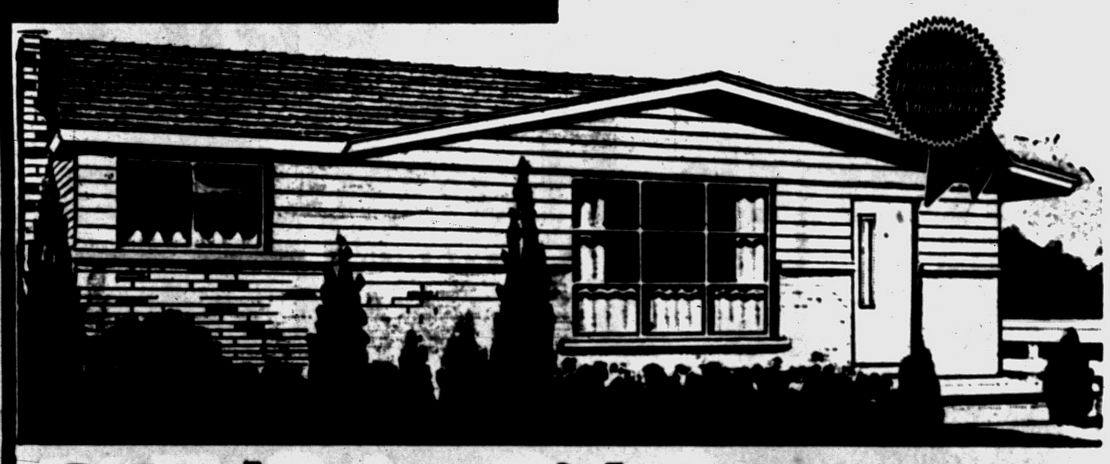

3 Bedroom Brick • Gas Heat
Full Basement • Ranch Home

TAXES are LOWER in ROCHESTER

Last of the Remaining . . . 30-YEAR MORTGAGES
On LOW, LOW MONTHLY PAYMENTS

$87.00 FULL MONTHLY PAYMENTS

LOW FHA DOWN PAYMENT $15,395

BIG CITY Conveniences

Loaded with Custom Features Found in Homes Selling to $30,000!

AREA
- Public schools, elementary and high, Parochial schools, Catholic and Lutheran, all within 2 blocks.
- Township park, with swimming, picnicking, playground across the street.
- State-stocked trout stream right in the development.
- 5 minutes to Bloomer State Park.
- 50 lakes within 10 minute drive.
- Shopping centers.
- City water and sewers.
- Police and fire protection.

HOUSE
- 70-ft. wide lots.
- Storms and screens included.
- Kitchen fan and hood.
- Garbage disposer.
- Vanity in tile bath.
- Colored bath fixtures.
- Rough-in lavatory in basement.
- Spacious birch cupboards.
- Picture windows in living room and kitchen.
- Glass bathtub enclosure.
- Jalousie in kitchen.

Model Home Easy to Find

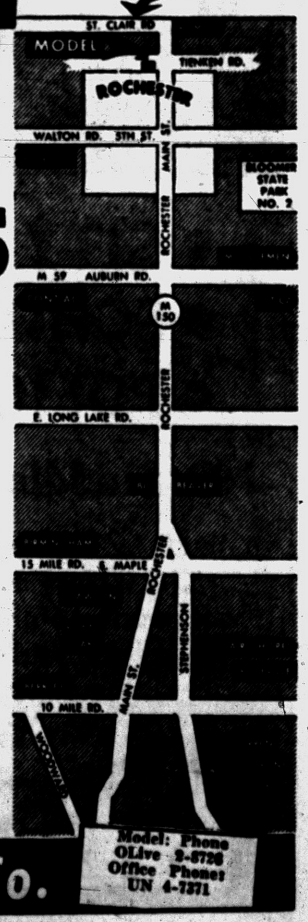

Model: Phone OLive 9-8726
Office Phone: UN 4-7571

BERT GORDON Realty Co.

Only A Few Left For IMMEDIATE OCCUPANCY with
GAS HEAT
Large, New 3-BEDROOM HOME FOR ONLY
$33.75 PER MONTH
*plus taxes and insurance
900 sq. ft. of living space, and constructed with many quality features.
TOTAL PRICE $7400 FHA TERMS
Pay Only $750 Down!
DIRECTIONS TO MODEL
Drive north on Perry, turn left on Joslyn, then left again on Third. Model home is open at 514 Third.
MODEL OPEN DAILY AND SUNDAYS
Built by
BVG Investment Co.
Phone FE 4-4138

Ranch Home Decors Ease Outdoor Styles

Outdoor decorations for ranch houses have quieted down a bit. When this style of house first appeared east of Omaha it had to look like the "Little Gray Home in the West." Wagon wheels and carriage lamps boomed in price because of the demand for such smart front yard embellishments.

In those days one eastern builder scoured the market for an old horse collar to hang on a front gate post before he would open his model ranch house to the public.

A feature that did survive, however, has been the split chestnut post and rail fence. Of course, these fences are old fixtures, but as soon as they were produced in the style of corral fences they got a new lease on life.

Safe-City Mayors Report for Kentucky Colonelcies

ASHLAND, Ky. (AP) — Mayors of Kentucky's cities whose citizens drove safely Thursday stand a chance of becoming a Kentucky colonel.

The commissions are awaiting mayors of cities of 35,000 or more that produced safety records as good or better than Ashland's on Safe Driving Day. Ashland had one minor accident.

Mayor David Aronberg offered the commissions through the courtesy of Gov. Lawrence W. Wetherby.

Drayton Plains Unit Enters Second Phase

Second phase of the Hy Standard Builders' Drayton Plains development was started this week. Initially opened in July, the development features Hy Standards' Hy Haven Specials.

Drayton Plains No. 2 will feature "Specials" with five different designs and will be located adjacent to Drayton Plains No. 1 on Sashabaw Road.

According to George Ross, the firm's general sales manager, the second phase was not scheduled for opening until next spring.

He attributed the advanced opening to the tremendous popularity of the "special" and record number of sales recorded during the past months.

Good plumbing, properly installed, is one of the best health protective features in the modern home.

Don't forget, after the leaves off your trees have fallen, to sweep them out of the roof gutters before the snow and ice come.

Westridge-of-Waterford
Northern Pontiac's Finest Subdivision Area
Featuring Custom-Built Homes of Distinction
MODEL UNDER CONSTRUCTION
4192 Ledgestone Drive
Sundays 1:00 to 6:00 P. M.
or by appointment
DIRECTIONS: Off Dixie Hwy., near Waterford. Turn on Cambrook Lane to Ledgestone Drive—right to Model.
HELTMAN & TRIPP
Builders and Developers of Westridge-of-Waterford
4192 LEDGESTONE DRIVE

FOR WORK MEASURING UP TO YOUR REQUIREMENTS
GET YOUR—
★ COPING
★ WINDOW AND DOOR SILLS
★ CONCRETE STEPS
★ STEPPING STONES
★ SPLASH BLOCKS
★ CHIMNEY CAPS
★ . . . AND CUSTOM CONCRETE PRODUCTS FROM US!

Custom Made Wrought Iron Railings for Your Steps
PONTIAC PRECAST
54 W. Sheffield off Baldwin
Telephones: FE 4-5143—OR 3-9741

Is Your Furnace Tired Out?
G. E. GIVES YOU QUICK, CLEAN HEATING COMFORT

GAS FURNACE
For warm air heating systems
Phone for FREE heating survey
GENERAL ELECTRIC
BRYAN J. FRENCH
HEATING—SHEET METAL CONTRACTOR
FE 5-6973
351 North Paddock St.

STORM DOORS
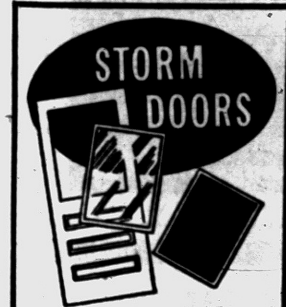
Wood Combination DOORS
Now Only $14.45
Get Ready for Winter
Weatherproof Now!
We have the following types of insulation —
Zonolite
Balsam Wool
Fiberglas
Special!
Loose Rock Wool
89c Per Bag
DONALDSON LUMBER CO.
27 Orchard Lake Ave.
FE 2-8381

an original masterpiece
Unmatched anywhere for Beauty, Quality and Price!
4 LARGE BEDROOMS
1½ BATHS
DELUXE KITCHEN with DINING AREA
PRIVATE BEACH and RECREATION AREA
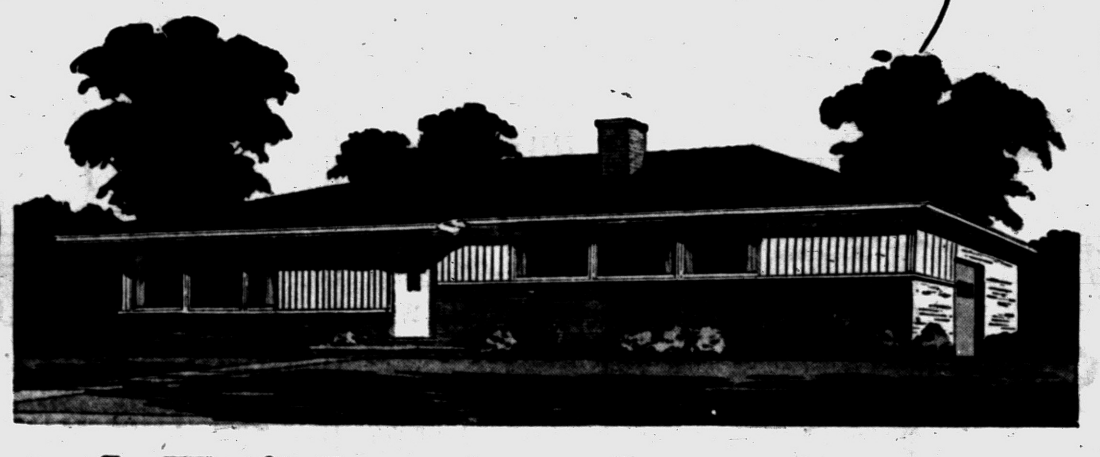
Lake Oakland Heights
Convenient to schools, churches and shopping areas
BRICK RANCH HOMES
WALTON BLVD. and Sashabaw Rd. Near Pontiac
Models Beautifully and Exquisitely Furnished.
Open for Inspection.
MODELS OPEN 10 to 8 P.M. Daily and Sunday
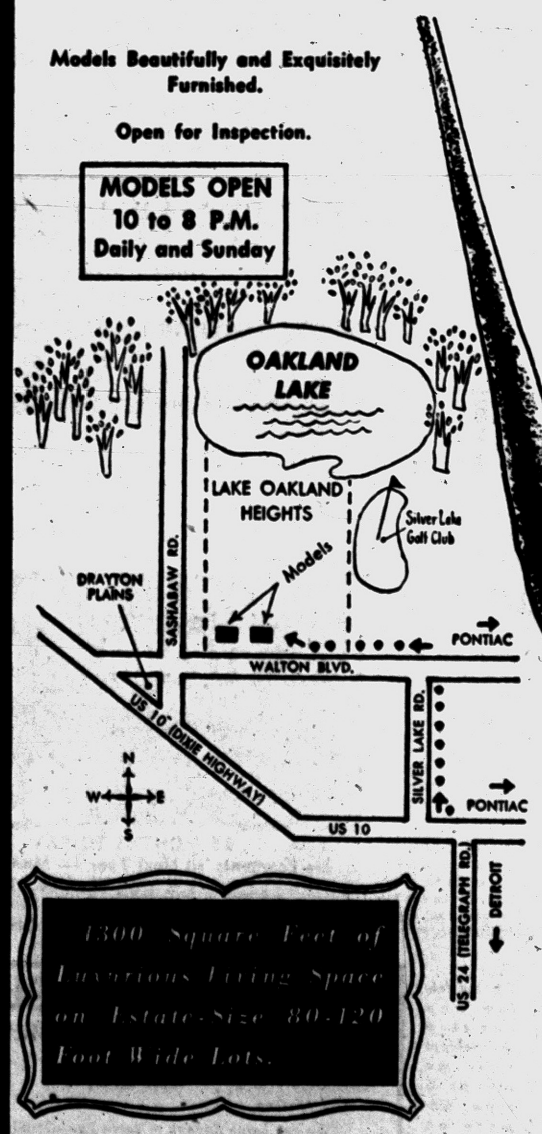

1300 Square Feet of Luxurious Living Space on Estate-Size 80-120 Foot Wide Lots.
A perfect Resort-at-Home community of 300 BRICK Ranch Homes in a private Country Club setting, on magnificent Oakland Lake
MODELS AT $15,500 INTRODUCTORY PRICE*
* SUBJECT TO CHANGE WITHOUT NOTICE
ONLY $800 DOWN to VETS
Easy, Long VA Terms
CONVENIENT TERMS FOR CIVILIANS
Other Big Features:
LARGE LIVING-DINING AREA
GAS HEAT
WINDING PAVED STREETS
40 GALLON HOT WATER HEATER
An Unusually Wide Selection of Fresh and Exciting Architectural Designs
4 LARGE BEDROOMS All equipped with sliding door over-sized closets designed to capture your heart. The 4th Bedroom is a special joy with its exciting Picture Window . . . a talented room that can easily be converted into a family activities room, den, etc.
1½ BATHS Features Colored Plumbing fixtures and Colored Tile.
DELUXE KITCHEN WITH DINING AREA Highlighting Curtis window wall for that indoor-outdoor feeling, built-in Birch Cabinets and handsome Corktone Floors.
PRIVATE BEACH AND RECREATION AREA A happy set-up for a full care-free healthy life in winter and summer. Just think of it—swimming, boating, fishing, water skiing in the summer—Ice skating and fishing during the winter months—and all this practically at your back door, free of cost.
FIND OUT HOW YOUR PRESENT HOME CAN BE THE DOWN PAYMENT
Sales Agent:
certified realty corp.
18135 West 7 Mile Rd., Detroit
KEnwood 5-5100
MODEL PHONE: ORLANDO 3-9378



ALUMINUM STORM DOORS

With Screens . . . All Hardware 1" Thickness . . . Built of Alcoa Aluminum $38.95

10 Aluminum Storm Windows $149.50

"Why Pay Retail?"

3 Track Double Hung, Up to 60 United Inches, 10 Windows $179.50

Reg. $7.00 Basement Storm and Screen—Cash and Carry $4.49

Fiberglas Door Canopy, Reg. $59.95 . . NOW $33.95

Aluminum Door Canopy, Reg. $49.95 NOW $29.95

NO MONEY DOWN

Open Sunday 11 A. M. - 5:30 P. M. Open 'Til 8 P. M. Mon., Tues., Wed., Thurs.

NO PRESSURE

CALL FOR FREE ESTIMATES!

You'll Find Prices Lower Here Because We Are Distributors

ALWINDO CO.

1702 S. Telegraph (A. Johnson Bldg.) FE 5-3728

25% Discount to General Motors Employes on

GM DELCO-HEAT Product of General Motors

GAS and OIL Furnaces

PLUS

Holdens Red Stamps

AT

O'BRIEN HEATING & SUPPLY

371 Voorheis Rd. FE 2-2919

See the Coleman

Blend-Air FURNACE

And find out why this fine, modern furnace and top quality installation adds up to the LOWEST PRICE for your heating requirements. Goodwill Heating offers the finest quality merchandise properly installed to guarantee your heating satisfaction.

Only a Rich Man Can Afford a Poor Heating Plant

GOODWILL AUTOMATIC HEATING

3401 West Huron. (Cor. of Elizabeth Lake Rd.) FE 2-7849

PONTIAC'S HEADQUARTERS FOR NEW HOMES

Ray O'Neil Real Estate

Member of Cooperative Real Estate Exchange

75 West Huron FE 3-7103

where, is everyone going ?
clarkston gardens
of course ! .....



$14,950

ROSE-HILL REALTY CO.

19470 Grand River near Outer Drive KE 2-9060

Paint Covers Up Old Sins — Playthings Come Alive

WASHINGTON, D. C. — With Christmas just around the corner, it's a good time to check up on the toy situation in your household. If the youngest members of your family have lost interest in some of their toys—or have outgrown small items of furniture—it's nice to make toys and furniture good-as-new and pass them along to less fortunate children. Actually, it's fun to undertake such a transformation. Sometimes minor repairs are necessary but usually it's merely a matter of taking your paint brush in hand and of dipping it in the proper paint.

The surfaces to be painted must, of course, be clean and free from roughness and rust. Sanding will remove corrosion and rough spots. It will also lessen any too-high gloss that may, in some instances, interfere with the adhesion of the new coating. Once the surface is prepared, you are ready to apply a gleaming new coat of color.

For toys and children's furniture, it's advisable to use a lead-free, interior gloss enamel. Where bare metal calls for a primer, avoid using red lead. Use iron oxide or the zinc-dust type.

Because young children who are teething are likely to chew on anything they can get into their mouths, be sure to use a type of coating for their toys and furniture that is non-injurious — even if eaten. Nearly all coatings intended for indoor use are harmless, even if swallowed in small quantities. So are the coatings applied by manufacturers to children's toys and furniture.

The same does not hold true of exterior coatings which have to withstand the driving force of the weather. Outdoor paints usually have ingredients that are definitely not made to be eaten. For this reason, it's of the utmost importance to avoid using exterior coatings in the areas near teething children.

If you are at all in doubt about the type of paint to use, check with your paint dealer.

And if you'd like a free booklet that tells exactly how to paint toys and children's furniture, it may be obtained by writing to the National Paint, Varnish and Lacquer Association, 1500 Rhode Island Avenue, N. W. Washington 5, D. C. Ask for the booklet, "Painting Toys and Children's Furniture."

New Panel Rug Is Much Longer

The accent rug has acquired a new figure, becoming longer and slenderer and, with its changed silhouette, a new identity: The "panel" rug.

* * *

These panel rugs are well named, being usually only about twelve inches wide and almost any length. They are designed for use in front of chairs, sofas, next to beds and before fireplaces. They come in such brilliant combinations as orange, red, coral and violet. However, despite their new identity they still fill the role of their predecessors, the accent rugs, as bright spots of color on well-polished floors.

Because of the size and shape of the panel rugs and the advanced modern motifs in which they are woven, they have a particular affinity for contemporary furniture. They also may be used to advantage in combination with the more usual type of accent rug, which has become almost ubiquitous on the polished floor, now an integral part of the modern home.

Much of this upward surge in popularity of the polished floor is due to the development of easy-to-apply waxes which have eliminated the drudgery usually associated with the well-kept floor. Application of these new scientifically developed wax preparations requires little more time and effort than running a mop over a floor. Thus they make possible with a minimum of work the beautifully polished surfaces which were the hallmark of the well-ordered home a few generations ago.

With the smaller floor covering

* * *

has come greater concentration on fine design and weave, many of the new little rugs being hand woven and patterned with an intricacy of coloring which gives them a jewel-like quality. Some of the designs are taken from old Greek friezes while others are unmistakably of contemporary inspiration.

Theodore Roosevelt was the first U.S. President to fly in an airplane.

add a Room

Why Not Finish That Attic or Basement Room?

WHITE PINE

PANELING

Celotex Ceiling

TILE

EVERYTHING NECESSARY TO FINISH AT

UNION LAKE LUMBER CO.

7234 Cooley Lake Rd. Phone Orders Taken Phone EM 3-3061

Comfort Condition YOUR HOME WITH Lennox Perima-flo Gas or Oil Heat

Immediate Installation

KAST FURNACE CO.

82 N. Cass FE 5-8670

Solves Church Woe

In Buies Creek, N. C., they have solved the problem of what to do with hymn books when folding chairs are used in churches. It is done with a metal rack that fits on the back of any folding chair and holds two hymn books, two communion cups, and cards, envelopes and pencils. No screws or bolts are used.

Wood Does the Job

Hangars built by the Navy to house submarine-scouting blimps feature timber arches which rise 153 feet above the floor, clear spanning an unobstructed area 237 feet wide and 1,000 feet long, reports the National Lumber Manufacturers Association.

See HY HAVEN'S Waterland Wonder!



MODEL ADDRESS 4845 SASHABAW ROAD

The HY HAVEN SPECIAL

A 45-Foot Wide Ranch Home

LOOK AT THESE SENSATIONAL FEATURES

- REAL LOW TAXES
- 10 MINUTES FROM ALL PONTIAC GM PLANTS
- HUGE 1,035 SQ. FT. OF LIVING AREA
- COPPER PLUMBING
- NATURAL GAS HEAT (NOT BOTTLED)
- ALL WINDING PAVED STREETS—NOT GRAVEL (PAID FOR BY BUILDER)
- SOLID SIDE DRIVES
- KITCHEN BIRCH CABINETS, ALL CUSTOM MADE
- FULLY TILED BATHS
- FULL WARDROBE CLOSETS WITH SLIDING DOORS
- FORMICA COUNTER TOPS
- CHOICE OF INTERIOR COLORS
- ALUMINUM SCREENS
- SLIDING ALUMINUM WINDOWS
- AUTOMATIC HOT WATER TANK
- MAMMOTH LOTS, SIZE—100x150 FT. & LARGER
- QUARTER-MILLION DOLLAR COMMUNITY WATER SYSTEM (NOT INDIVIDUAL WELLS)
- TRANSPORTATION NEARBY
- CHURCHES • SCHOOLS • SHOPPING CENTERS
- 5 ELEVATIONS TO CHOOSE FROM
- ARTISTICALLY PLANNED COMMUNITY

veterans $250. down

Model Open Daily, Noon to 9 P. M.

Model Phone No.—ORlando 3-2980

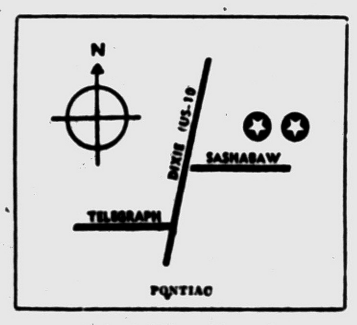

BEFORE YOU BUY ANY HOME . . . AT ANY PRICE SEE THIS HY HAVEN COMMUNITY—See It Now!

HY STANDARD BUILDERS

Northwest Management Co.

GIVE YOURSELF AND YOUR **FAMILY** A CHRISTMAS GIFT THAT WILL LAST THROUGHOUT THE YEARS!

if your home isn't insulated



you're being robbed!

- OF COMFORT
- OF HEALTH
- OF FUEL DOLLARS

With fuel prices now higher than ever, heat losses in uninsulated homes add up to staggering figures . . . cost homeowners millions of dollars every year. It's a crime!

It's easy to cut fuel bills and eliminate discomfort. Insulate your home. You'll reduce drafts. You'll have fewer colds. You'll be warm—even on the coldest days! And—you'll save up to 40% on the cost of heating your home!

Can you afford it? Yes! Lower fuel bills will pay for the insulation in just a few years. After that, the savings (which go on for the life of your home) are pure gain! You can't afford not to have it! Insulate now and start enjoying comfort immediately!

GREATEST VALUE

Ever Offered by

NATIONALLY KNOWN PRODUCTS

United States Gypsum Co.

(BLOWN IN)

INSULATION!

Now Before Winter Sets in. Benefit in your health and comfort—Save up to 40% on Fuel—Automation in machinery and volume in production make it possible for you to take advantage of the largest insulation sale ever offered the public 100% return investment.

NOW NOT $400 NOT $300 BUT

U.S. GYPSUM INSULATION Complete $195

OWENS-CORNING FIBERGLAS Complete $185

FHA . . . 36 MONTHS TO PAY . . . NO MONEY DOWN

No Payments 'til Next Year — Monthly Payments No Higher Than $6.23

FRAME OR SIDING

4 EXTERIOR WALLS OF ONE-FAMILY HOUSE

CALL FE 8-0448



I'm the fellow who can stop this holdup! Phone me now for a free estimate on your home.

ACME INSULGLASS CO.

1698 S. Telegraph Pontiac, Mich.

In the August Johnson Center

Open Daily 9 to 6 Open Sunday 10 to 5

Call Anytime

FE 8-0448

"We are Large Enough to Serve You—Small Enough to Know You . . . and Give You Our Personal Attention"



SMARTLY STYLED — With sliding glass doors opening on a fenced-in private front terrace, this house can be built with or without a basement at the same cost.

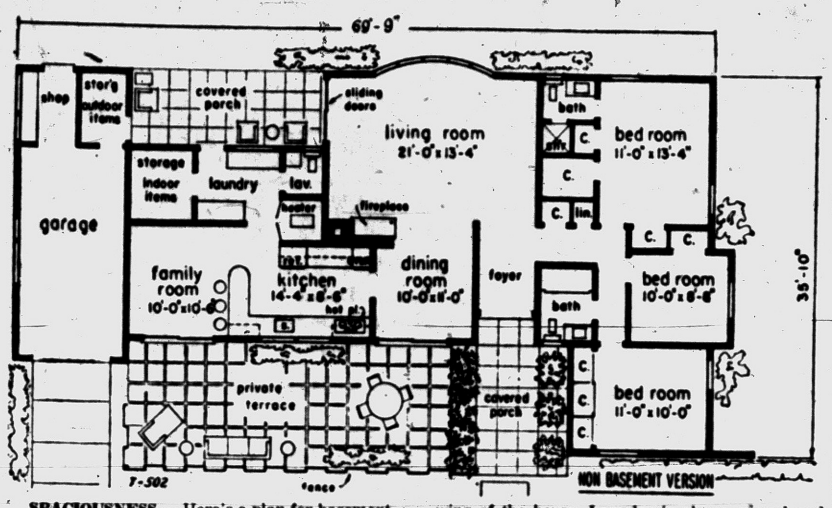

SPACIOUSNESS — Here's a plan for basementless construction. Three bedrooms and two bathrooms with nine closets are secluded in a quiet wing of the house. Laundry is above ground and family room provides indoor play space for children.

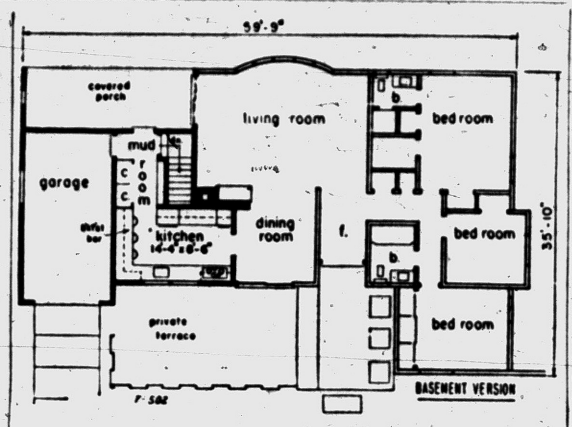

BUILT WITH A BASEMENT — This house remains the same for all rooms except those beyond the kitchen. Garage moves in 10 feet, eliminating family room which is moved downstairs. Mud room with closets offers a clean-up place at kitchen door.

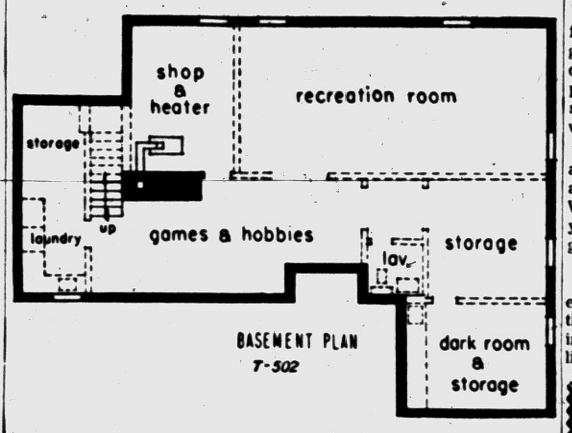

FINE BASEMENT — Modern building methods and materials can keep it bone dry any place. This house has 185 square feet less above ground, but 7,888 cubic feet more than the basementless version at the same cost.

This Home Can Be Built Two Ways at Same Cost

Which is the easiest to live in — a house with a basement or one with no basement? Which house gives you more livability for your money?

There are so many arguments for and against basements that black or white, right or wrong answers are not easy.

The House of The Week, Design T-502, shown on this page illustrates many of the advantages of building either way. This offers an interesting comparison.

The house without a basement is 10 feet wider, has its laundry above ground, has a family room adjoining the kitchen with sliding glass doors merging it with the fenced-in front terrace.

The house with a basement provides a spacious recreation room downstairs, a place for games and hobbies, a workshop, a laundry, a photo dark room and big storage rooms — all in a space as big as the house.

You can take your pick of these two houses for virtually no difference in construction cost. Rudolph A. Matern, the architect who designed them, says:

"Subject to variables in different parts of the country, it can be generally considered that the cost of both houses would be approximately the same. The larger lot or lot coverage must be figured as part of the non-

There's a lot of charm in each of these plans. Room arrangement and room sizes — even the kitchen — are identical in each house. The only above-ground differences are beyond the kitchen. In the basementless house, space which would have been needed for the cellar stairs accommodates a modern heater room and an extra lavatory. The garage is deepened to make room for the workshop and added storage space.

ONLY CHANGE

The only change that occurs in the front of this house when it is built with a basement is that the garage moves in 10 feet, eliminating the family room. In both plans sliding glass doors open from the dining room to the front terrace, as well as from the living room to the rear covered porch.

The private front terrace is a new concept in outdoor living. It is shielded by a fence of alternate panels of No. 111 plywood and smooth plywood.

The exterior of the house is sided with vertical boards and battens. The roof is given just enkough pitch to take advantage of the economy of asphalt shingles. Chimney and fireplace are faced with stone. Windows are sliding aluminum. A double front door is suggested by the architect.

THE PONTIAC PRESS

Building Editor:

Enclosed is 35 cents. Please send me a copy of the study plan for The House of The Week, Design T-502. No stamps accepted.

NAME_____
(Please Print)

ADDRESS_____

CITY_____ STATE_____

Here's Opinion on Phonographs

If you have a phonograph or are considering buying one, you may wonder what, exactly, makes a good phonograph.

* * *

According to Irving Kolodin, music critic and record reviewer, the answer is expressed in one word: efficiency. He says, "The conditions that spell efficiency in one situation may not satisfy in another."

If you do listen to what you play, and not treat it merely as background music, and long for clarity, depth, fidelity, and so on, be prepared to consider the playing unit as a coherent part of the room's whole plan, rather than just an afterthought.

Kolodin says the determining facts are these: Where are you going to use it? Are you a listener or an eavesdropper? Is decor of prime importance to you? How sensitive are you aurally? And, what do you expect from a record?

The best advice, he says, is to analyze the problem in advance and set your sights accordingly. What is a good phonograph for you may be another's extravagance, and vice versa.

John James, an artist, now operates two barges for tourists on the canals of Puddington Basin in the area known as London's little Venice.

STEEL

I BEAMS—CHANNEL ANGLE—TEE REINFORCING BARS

HOT ROLLED AND COLD FINISHED BARS ROUND—SQUARE FLAT

HOT ROLLED SHEETS AND PLATES

Pontiac Welding & Machine Works
64 N. Parke FE 2-4121

FRED W. MOOTE Electrical
CONTRACTOR
State & City Licensed
WIRING INSTALLATIONS
● COMMERCIAL
● INDUSTRIAL
● RESIDENTIAL
Over 25 Years in Pontiac
845 West Huron St.
FE 2-3924 & FE 2-4008

PLUMBING
Heating and Industrial Piping
STEVE KRUCHKO
Call OR 3-9497

3-Bedroom HOMES
Walled Lake Area
WEST MAPLE RD.
VETERANS FINANCING
Pay Closing Costs Only
For Information Call:
COLWELL HOMES, INC.
MI 6-2022
4057 Maple Rd. BIRMINGHAM

Beautiful
BEYOND COMPARE
NATURAL STONE
★ Tenn. Ledgestone ★ Tenn. Marble
★ French Lick Sandstone
★ Colorado Pink
Learn why more and moer people are switching to natural stone for their building
Learn why more and more people are everlasting economy!
It Costs So Little . . . Yet Adds So Much!
We Carry a Complete Stock of
●Natural Building Stone ●Marble ●Slate
PONTIAC CUT STONE
M-59 (½ Mi. West of Airport) Ph. OR 3-1594

TIME'S RUNNING OUT ON THIS GOLDEN OPPORTUNITY!

Only 19 homes are left in this gorgeous subdivision that can be purchased for

only 19 LEFT
58 SOLD



NO MONEY DOWN TO VETS 30 YEAR TERMS

Only 12 Minutes from Pontiac

the beautiful, value-packed "TWIN LAKES CUSTOM"

Payments Only $75 Per Month — Full Price $11,990

CUSTOM FEATURES
Included in Sale Price . . .
- Natural fireplace*
- Move in before Christmas
- 100 foot estate size lots with safety planned curvilinear streets
- Paving paid by builder
- Alwintite aluminum sliding windows
- Approximately 1,000 square feet of living area
- 3 master sized bedrooms
- Full tile bath
- Automatic gas-fired hot water heater
- Spacemaster folding doors (colored)
- Knotty pine kitchen cabinets with rustic hdwe.
- Built in fireplace bookcase with adjust. shelves
- Carport
- Large picture windows in living and dining area
- Bus service to Pontiac at your door
- Convenient shopping centers, schools, churches
- Plus many, many more

HISTORY'S GREATEST BARGAIN

Here's the best buy you will ever make. Imagine, buying a $12,000 home for no money down! Never, but never, has history witnessed such a fabulous opportunity. AND . . . by government edict it is no longer possible for a builder to get 30 year, no down payment mortgages. When present commitments expire, you'll have to make a down payment and the length of your mortgage will be limited to 25 years. This results in higher monthly payments! So take advantage of this chance of a lifetime! Stop collecting rent receipts. Stop living in a home that you're dissatisfied with. Come out today. Be a country squire. Buy one of these beautiful, new homes and start living the fuller, happier, more wonderful life that you've always dreamed about!

"STORY BOOK LOCATION"

These lovely homes are gently nestled between two beautiful lakes. Quietly sitting on your front door step is nearly every recreational facility available in Michigan—boating, bathing, skiing, skating, fishing, hunting—all here anxiously awaiting your arrival. In addition to all this, there are unlimited wagon loads of clean, crisp, fresh air and wide open spaces where kids can run and play and romp with never a fear of passing cars. Here's where life really begins.

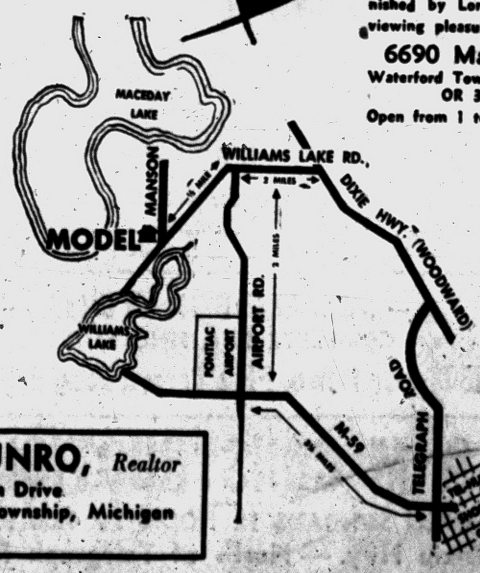

Display home, exquisitely furnished by Lords, awaits your viewing pleasure at:
6690 Manson Dr.
Waterford Township, Michigan
OR 3-4702
Open from 1 to 9 P. M. Daily

SALES BY:
D. E. MUNRO, *Realtor*
6690 Manson Drive
Waterford Township, Michigan
OR 3-4702

*optional at slight additional cost

Snack Bar Helpful

Many homemakers have learned that a snack bar can serve in many capacities in the compact steel kitchen. Not only is it a handy dining table, but frequently it provides an extra serving counter on special occasions, a preparation surface when "batch" cooking is in progress and a convenient study or planning desk.

Your Dream Kitchen

Custom-Built to Exact Measurements!

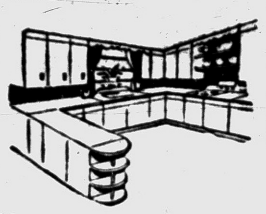

Built of Matched Panels of Select Birch
Any Built-In Feature Such as:

THERMADOR RANGES AND OVENS
ELECTRIC DISHWASHERS
VENTILATING HOODS
FOOD FREEZERS
LAZY SUSANS
COUNTER TOPS OF GENUINE FORMICA OR COVED MICARTA

Finest Quality Modern, Colonial or Contemporary Hardware

We're specialists in designing and building Custom Dream Kitchens and Bathroom Vanities for your new home or to modernize your present home. Prices include complete installation. Estimates free.

Terms Available — See Our Display at

The CABINET SHOP

Open Monday and Thursday Eves. 'til 9

3088 West Huron — Near Elizabeth Lake Road — FE 5-9331



NEW FLOOR LAMP — This type of floor lamp, elegant but simply styled, will blend with any kind of decorative scheme. Polished brass, used for the base and shaft, is repeated in the metal bands on the shade. Highly translucent, the shade is made of laminated plastic impregnated with a sheer, textured fabric.

Brighten Cronies' Yuletide by Giving Gay Lamps

"Choose for others what you would like for yourself" is the Christmas shopper's version of the golden rule.

* * *

While sprucing up their homes for the holiday season, many homemakers will be reminded of friends and relatives whose lives can also be brightened by a new lamp.

A festive air enters the room when a fussy old lamp that has been "made do" for years is finally replaced by a sparkling new model. The entire decorative scheme takes a new lease on life, and eyes that have been accustomed to straining and squinting suddenly relax in the comfort of a good light.

Today, it is easier than ever before to find lamps that will please even those who are usually difficult to satisfy. As a general rule, the Lamp and Shade Institute of America advises the choice of simple designs that look well in any kind of decorative scheme.

This suggestion, of course, does not apply in cases where the recipient has expressed a definite preference for authentic period or ultra-modern furnishings. But if there's any doubt in your mind, the institute says, avoid extremes. Choose from the growing group of new lamps that blend the best elements of contemporary and traditional styling.

AMAZING QUALITY

This type of lamp has the amazing quality of accenting the strong points of a room, whatever they may be.

The urn shape lamp has been revived with such tasteful simplicity in the new collections.

In a modern room, the clean lines emphasize a smooth, uncluttered effect. In a traditional room, the classic form stands out as a symbol of timeless beauty.

The new floor lamps, too, are designed to be at home in any room, and in any corner of a room that may need light. One advantage of deciding on a floor lamp is that you needn't have an exact spot in mind for it.

It may start its usefulness beside an easy chair, wander over to junior's desk, and continue its life beside a book case of dining room buffet.

Light-hearted novelty lamps are always welcome gifts because of the gay, carefree note they project. Their motifs range from whimsical pot-bellied stoves to serene Japanese lanterns.

Graceful planter lamps, showing off trailing greenery beneath warm lights, may be purely decorative or may be equipped with flexible arms for utility as well as ornamentation.

Gaining favor among television viewers are cylindrical lantern lamps with an Oriental flavor. Since the bulbs are completely encased in bamboo or delicately printed plastic or paper, they give soft, atmospheric illumination.

Some novelty lamps are designed to delight gadget and knick-knack fanciers. A sewing machine with a treadle that actually moves is one quaint idea that has been incorporated into a lamp base.

Wooden kitchen utensils—including a rolling pin—dangle from an amusing pin-up lamp.

Give Tile as Gift

A fine idea for original gift-givers (Santa included) this Christmas is to surprise friends with presents of decorative ceramic tile. These handsome tiles, done in a multitude of attractive designs, are ideal for a number of uses. They can be used in practical ways because tile is fireproof and waterproof and impervious to staining. Homemakers with an artistic flare can paint their own tiles with creative patterns and then have permanent glazes fired on them.

Building Rises on Perry St.

Work is progressing on a new two-story building, located on the northwest corner of Pike and Perry streets. W. N. McCandless, owner of the new structure, says it will contain 500 square feet of space. It will be fireproof, constructed completely of masonry and steel.

The first floor will be rented. Home and Auto Loan Company will occupy the second floor. The loan company must move from the Community Bank Building where the bank is expanding its facilities upwards.

Some seven or eight years ago, a condemned building was torn down on the site of the new McCandless building. Mr. McCandless expressed the hope that this replacing of a substandard structure with a modern one would set an example for other parts of Pontiac to follow.

Paul Bunyan Table

Paul Bunyan is a mythical figure of American folklore. He was created in the tall tales around the camp fires in early logging camps. Books written about his exploits depict Paul as a giant lumberjack who performed herculean feats in company with Babe, a great blue ox.

Neville Duke, jet plane test pilot, climbed unhurt from a wrecked fighter plane that hit a seawall on England's Thorney Island at 100-mile-an-hour speed.

Greater Lumber Usage Enhances Prefab Houses

WASHINGTON, D. C.—A leading manufacturer of prefabricated homes declares recently greater use of lumber can reduce the cost and boost the quality of prefab housing.

* * *

P. S. Knox, president of the Prefabricated Home Manufacturers' Institute, suggested a speed-up in the simplification and standardization of lumber sizes as a first step in this direction.

Knox, addressing the 1955 annual meeting of the National Lumber Manufacturers Association, called for closer cooperation between lumbermen and prefab home producers to cut overhead expenses, reduce waste and bring about a "vast increase" in the use of lumber for prefabricated housing.

He said prefab men will use the knowledge gained from more frequent get-togethers with lumbermen "to build better houses at lower cost—using more lumber."

Knox also urged the lumber industry to take the lead in developing new home building materials. He asserted:



Build Your Home with Quality-Tested

TRU-BILT BLOCKS

True-Bilt Blocks are tested to meet the rigid requirements of all standard specifications. They are made with the very latest equipment to assure you of quality, strength, durability, weather-resistance, and fire safety.. For your HOME or your BUSINESS

BUY THE BEST — BUY TRU-BILT BLOCKS

STRUCTURAL STEEL
RESIDENTIAL — COMMERCIAL — INDUSTRIAL

TRU-BILT BLOCK CO.

MASONRY BUILDERS' SUPPLIES
1992 Pontiac Drive — FE 4-9531
Near Telegraph and Orchard Lake Roads

When a Job Calls for

CONCRETE . . .

CALL BOICE!



Our Transit Mixed Concrete is top quality! Our service is fast! Whether you need just 1 yard, or 1,000 yards . . . if you want the best, call Boice! Use everlasting, Transit-Mix Concrete to build those WALKS, DRIVEWAYS, and GARAGE FLOORS. Remember, good quality concrete improves the appearance and the value of your property.

See Us for a Complete Line of Builder's Supplies

★ Ready-Mixed Concrete ★ Lime and Plaster ★ Sand and Gravel ★ Sash, Lath, Tile ★ Face and Fire Brick

BOICE BUILDERS SUPPLY

• BLOCK • CONCRETE • BRICK

545 S. Telegraph Road — Telephone FE 5-8186

WHEN YOU HEAT with Gas



ACCEPT NOTHING BUT **Janitrol** HEATING EQUIPMENT

THERE'S NOTHING FINER BUILT!

OTTO A. TRZOS

3101 Orchard Lake Road
KEEGO HARBOR
FE 2-0278
Eves. & Sun. — CALL MA 6-6247

ARE YOU PAYING TO BE



ROBBED?



If you are losing heat due to INADEQUATE INSULATION IN YOUR HOME . . . you're BEING ROBBED!

No Down Payment FHA Terms Call FE 5-8405 Now

Rich REWARDS for You and Your Entire Family . . .

No matter what price range home you have you can NOW AFFORD

Complete Comfort with BLOWN-IN INSULATION

AMBASSADOR INSULATION

483 Elizabeth Lake — FE 5-8405

WE NEED . . .

MORE HOMES TO SELL!

COMMERCE, MILFORD, PONTIAC, WEST BLOOMFIELD, HIGHLAND and LAKE AREA

Yes, we are doing a super-market business in real estate. But we are not stocking our shelves fast enough to meet the demands of our customers.

Our 5 office organization is running low in merchandise, namely . . . properties to sell. Can you help us? If you are considering selling, phone one of our offices most convenient to the property you wish to sell.



Do a Double Favor!

Help us . . . by enabling us to tell about and show your property to our large list of waiting buyers. Help yourself . . . by getting the maximum showing and results on your property.

Remember . . . a great number of buyers of Oakland County properties come from the greater Detroit area. Our organization having Northwestern Detroit Offices and 2 Offices in the local area, is well equipped to do the job you want done.



Live Year 'Round at

LAKEWOOD VILLAGE

In Oakland County's Most Fabulous 1,000 Acre Development where nearly all lots are on the waterfront. Located 10 miles directly west of Pontiac on M-59.

See the New Home You Buy Complete for Only $14,900

Including a 100 ft. wide wooded lot. Many plans and ideal homesites to choose from. Mortgage financing available with interest as low as 4¼%.

WATCH THE MOVIE OF THE FABULOUS LAKEWOOD DEVELOPMENT ON YOUR TV ON CKLW CHANNEL 9 — SUNDAY AT 11:30 A. M.

Offices at 7400 Highland Rd. M-59 EMpire 3-4236
Offices at 8081 Commerce Rd. EMpire 3-4197

C. SCHUETT REALTY, Inc.

3 Detroit Offices — Phone KE 2-2400

Save on BUILDING and MODERNIZING

ATTICS
RECREATION ROOMS
ADDITIONS
PORCHES
(Open or Enclosed)
GARAGES
GARAGE Remodeling
ROOFING-SIDING
INSULATION
Aluminum Storm Windows and Doors



MAKE A BEDROOM IN YOUR ATTIC

. . OR A GAME ROOM IN YOUR BASEMENT

Phone FE 2-1211

— SEE US FOR YOUR —
COMPLETE BUILDING SERVICE
No Money Down, FHA Terms, Free Estimates

Phone FE 2-1211

G & M CONSTRUCTION CO.

★ OPEN SUNDAYS 12 NOON TO 4:00 P. M. ★
2260 Dixie Hwy. — North of Telegraph Rd., Pontiac

Gifts for the Handyman at BURKE'S



Here is a good suggestion for Christmas. Give your husband, or your son, or your friend Burke's Gift Certificate!

Let him choose his own tools, or his own building materials from the certificate you give him . . . or else come in . . . and pick out the tools he needs. No more useful and lasting gifts can be given.

A Gift Certificate for You . . . From Burke's!



He has probably wanted a fine power tool a long time . . . but somehow just didn't want to spend the money. He will get a lot of enjoyment out of having good tools to work with . . . and his handicraft around the house will improve 100%.





Well, why not give him the tools he needs for Christmas. Either come in . . . pick one out for him yourself . . . or give him one of our BURKE'S TOOL GIFT CERTIFICATES. Do it Today . . . what other gift will make him any happier?





A wide selection of fine hand tools and power tools to choose from . . .

4½" SKIL POWER SAW	$29.95
7¼" SKIL POWER SAW	$69.50
½" POWER DRILL	$19.95
PORTABLE HAND JIG SAW	$35.75





Handy work benches, saws, hammers, chisels, wrenches, drills, sanders, . . . all kinds of paneling and lumber for the home craftsman.



REMEMBER!





Terms Easily Arranged

BURKE LUMBER CO.

4495 DIXIE HIGHWAY AT DRAYTON PLAINS
"Where the Home Begins" — Telephone ORlando 3-1211

States having the longest sea coastlines are Florida, California, Louisiana, Texas.

NOW
Get All These ADVANTAGES with
AIREX
COMBINATION SCREEN & STORM WINDOWS

AIREX Screen and Storm Windows give you EXTRA, heat-saving weather protection plus neat, permanent eye-appeal — without bulkiness or bulging framework. Self-storing glass and screen inserts slide in and out in a jiffy—no levers, latches, catches or knobs to struggle with. —a child can do it! Get lifetime AIREX Storm Windows for EXTRA, LOW COST satisfaction.

Buy With Confidence
CHURCH'S INC.
107 Squirrel Rd., Auburn Heights
FE 2-0233

Two-Story Comeback

Picking up popularity of late has been the two-story house. Not so long ago this type of hom all but disappeared from the new home building scene. Split-levels and the ranch house were in the ascendancy. It's a different story now. Homemakers have found a two-story good for increased privacy and more definite separation of functions. But many of the advances stimulated by split-levels and ranch types are now incorporated in the new two-story's.

Damaging moisture frequently invades a structure because of faulty construction, improper design or neglect of necessary repairs.

Ready MIX CONCRETE



IT'S SMART TO BUILD with CONCRETE or CINDER BLOCKS
FE 4-4570
FE 8-0332
VAN HORN and SONS
199 Mechanic Street

Leather Cleanser Comes in Metal Tube

A new leather cleaner-preservative, just on the market in a 3½-ounce fold-up metal tube, is a handy addition to the home workshop or kit of hobbyists and "do-it-yourselfers" who work at tooling leather.

The product is said to protect and lengthen the life of home handicraft articles such as moccasins, belts and portfolios as well as renew the luster of older items.

In addition, the easy-to-handle metal tube makes the product readily applicable to leather furniture in offices and homes, leather-top tables, auto upholstery, riding boots, saddles, luggage and sports equipment.

* * *

The cleaner is applied by squeezing a small amount on a sponge moistened in warm water. After working up a good lather on the surface of the leather, wipe off excess and allow to dry. Then polish with a soft cloth.

Willis M. BREWER
Broker
Complete Real Estate Services • Listings Wanted • Buy and Sell Contracts • Will trade contracts for Ranch Type Homes.
55 N. Parke St.
FE 4-5181

Pennies a day TO INSTALL TIMKEN Automatic GAS HEAT



Established 1910
A. ELBLING & SONS
• Heating • Air Conditioning • Sheet Metal Work • Roofing
73 S. Parke. FE 4-1504

PINE LAKE



2620 & 2720 Middlebelt—S. of Orchard Lake Rd.
FEATURES
• LOT SIZE 100 BY 150
• 3 BEDROOMS
• 1½ CERAMIC BATHS
• ANDERSON WINDOWS AND STORMS
• GENUINE PLASTER
• ROMAN BRICK
• NATURAL FIREPLACE
• GAS HEAT
• FULL DRY BASEMENT
• BEACH AND BOATING PRIVILEGES
• LARGE CARPORT
1360 FEET OF LIVING AREA
$18,000
Complete plus Lot
Easy Terms Available
A Chris-Craft Aluminum Boat Available With Each Home.
COGEN CONSTRUCTION CO.
LI 5-0143 . . . Call Anytime
Model Open Daily and Sunday 1 to 6

ROOFING
We Specialize in COMMERCIAL BUILTUP ROOFING
Phone FE 2-3021 255 N. Cass
Established 1918
Get An Estimate Without Obligation
HUGUS-MARSH ROOFING & INSULATION CO.

SEE US FIRST
FIRST for Best Price and Quick Service
Land Contracts
Real Estate
Insurance
Trust Service
Investments
Dawson & Watson
R. J. Dawson, Hugh A. Watson
11½ N. Saginaw St.
PH. FE 2-5420, Pontiac



$15,900
INCLUDES SPACIOUS LOT
LOW DOWN PAYMENT
G.I. LOANS
F. H. A.

4 BEDROOMS
• CARPORT • FACE BRICK • STUDIO CEILING IN LIVING ROOM • FORMICA COUNTER TOPS IN KITCHEN • WRITTEN CONSTRUCTION GUARANTEE • MODERN FIBERGLASS LAUNDRY TUBS • FLOOR-TO-CEILING WALK-IN WARDROBE CLOSETS • FULL TILE BATHS WITH MATCHED COLORED FIXTURES • CUSTOM BUILT NATURAL BIRCH KITCHEN CABINETS • 2 FT. OVERHANG ALL AROUND • AUTOMATIC CIRCUIT BREAKERS • CONTEMPORARY STYLING WITH LOW-PITCH ROOF • SPACIOUS LOTS • SITUATED IN LOVELY LAKE DISTRICT OF OAKLAND COUNTY.
2 BATH ROOMS



• MODEL LOCATED ON CORNER OF AIRPORT RD. AND SOUTHWARD AVENUE WATERFORD, MICH.
• OPEN DAILY AND SUNDAY 12-8 P.M.
• PHONE OR 3-1760

$12,990
COSTS ONLY
F.H.A. AVAILABLE

GAS HEAT • KNOTTY PINE KITCHEN CABINETS • CIRCUIT BREAKER SWITCHES • DOUBLE VANITY • DOUBLE SINKS • EXHAUST VENT FAN IN KITCHEN • PANELED DOORS • ALL BRICK • LARGE LOTS • CHOICE OF COLORS

Think This Is Clever?

In some kitchens a handy steel shelf suspended by sturdy rods from the bottom of a steel wall cabinet fills the waste space between wall unit and counter surface. The shelf may have the same baked enamel finish as the cabinets, thus blending into the kitchen unobtrusively, yet it provides extra room for spices and condiments or serves as a display space for decorative knickknacks.

Cornell University's medical college in New York City was established in 1898.

May Solve Problem

A durable, rust-resisting treatment plus a rugged baked enamel finish both on the inside of doors and drawers as well as on the outside help quality steel kitchen cabinets withstand common staining from water, warm fats and alkalies, thus insuring a smooth, color-fast finish for many years.

Japan is anxious to get India's support in securing release of several thousand Japanese prisoners now in Russia and China, New Delhi reports.

Quiets Kitchen Area

Today's steel kitchen cabinets are heavily insulated betwen layers of sturdy steel to diminish common kitchen noises. Steel units have rubber or plastic bumpers on drawer and door heads which also deaden sound effectively.

IT'S GOLD BOND AT BURMEISTER'S — IT'S GOLD BOND AT BURMEISTER'S — IT'S GOLD BOND AT BURMEISTER'S — IT'S GOLD BOND AT BURMEISTER'S

A New Room? Finish Your Attic?



Do This at Burmeister's . . . Just Sign Your Name . . .
No Money Down . . . Low Monthly Payments . . .
Best of All, You Buy at the Cash Price

Here Are Some of the Buys in This Huge
$100,000 INVENTORY REDUCTION SALE
All merchandise must be sold and delivered by December 30.
OPEN DAILY 8 A. M. to 8 P. M. — SUNDAYS 10 to 3 — ALL 3 YARDS

50,000 sq. ft. Gold Bond
Asbestos Siding
7 Beautiful Colors
Both Dark Colors and Pastels
Regular $14.95
NOW $11.95
Gold Bond siding is a product of National Gypsum Company, one of the nation's largest manufacturers.

Gold Bond Masonite
4x8x⅛ Std. Sheet $2.45
4x8x⅛ Temp. Sheet . . . $3.79
4x8x⅛ Peg Board $4.45
40,000 sq. ft. ON SALE AT THESE PRICES
Hurry! Hurry!
4x8x⅛ Asbestos Sheets $3.95

ONE MILLION FEET OF NEW LUMBER MUST GO!

2x4–8 #1 & Btr.–D. Fir	Reg. $150 NOW per M	$118
2x4–10 to 16 #1 & Btr.–D. Fir	Reg. $150 NOW per M	$123
2x6–8 to 16 #1 & Btr.–D. Fir	Reg. $150 NOW per M	$123
2x8–8 to 16 #1 & Btr.–D. Fir	Reg. $150 NOW per M	$123
2x10–8 to 16 #1 & Btr.–D. Fir	Reg. $150 NOW per M	$123
4x8x⅝ Fir Plyscore	Sheet	$5.49
1x6–#2 & Btr. Pine Bds. . . .	Reg. $140 NOW per M	$108
1x8–#2 & Btr. Pine Bds. . . .	Reg. $140 NOW per M	$108
4x8x¼ Fir Plywood	Sheet	$3.95
1x8 White Pine Bds.	Waxed Ends Stamped NOW	$89
1x12 White Pine Bds.	Waxed Ends Stamped NOW	$95
1x12 Std. Grade Fir Bds.	Kiln Dried Reg. $140	$110
1x10 Std. Grade Fir Bds. . . .	Kiln Dried Reg. $140	$110
#2 & Btr. Oak Flooring	Reg. $165 NOW	$139
1x4–#2 & Btr. Pine Flooring . .	Reg. $145 NOW	$110
Nails – 8 Com. – 16 Com.	100 Lb. Kegs	$9.95

Flint Kote Shingles

210# Thick Butt	All Colors	$6.50 Sq.
90# Green Roofing		$3.45 Sq.
45# Roofing		$1.95 Sq.
15# Felt Paper . . .		$2.95 Sq.
30# Felt Paper . . .		$2.95 Sq.

800 Squares at Above Price!
Don't Wait — This Is a REAL SPECIAL!
Plaster Board and Lath in Stock

GOLD BOND INSULATION

Large Roll 2", Reg. $2.50	16" Center NOW	$1.95
Large Roll 2", Reg. $4.50	24" Center NOW	$3.29
Zonolite	Reg. $1.45 NOW	$1.30
Loose Rock Wool	Reg. $1.30 NOW	$1.00
Gold Bond Twinsulation	Reg. $89 NOW	$80
Aluminum Foil – 50 Sq. Ft. . . .	Reg. $9.95 NOW	$8.50
Gold Bond Batts 8'–100 Sq. Ft.	Reg. $4.95 NOW	$4.25

☆ UP to 25% OFF on MANY MORE ITEMS ☆
Such as: 2-Pc. Colored Bath Sets—Complete Cast Iron Tub—Grade A Fixtures—Reg. $227 . . . . . NOW $169.50

1. 8197 Cooley Lake Rd. Union Lake Shopping Center . . . Phone EM 3-4171 Pontiac
2. 9 Mile at Telegraph Southfield Phone ELgin 6-4184
3. Corner Cooley and Williams Lake Rds. Phone EM 3-3714 Pontiac

Make Sure It's Burmeister for Savings!
Burmeister's NORTHERN LUMBER CO. and HARDWARE
Wholesale or Retail
OAKLAND COUNTY'S MOST EXCLUSIVE GOLD BOND DEALER
AT BURMEISTER'S — IT'S GOLD BOND AT BURMEISTER'SAT BURMEISTER'S — IT'S GOLD BOND AT BURMEISTER'S

Commercial and Industrial Wiring Specialists
BALLARD ELECTRIC CO.
849 S. Paddock St. FE 4-6901

To Buy or Sell Real Estate See
Bateman and Kampsen Realty Company
377 South Telegraph
FE 4-0528

Irish Feeder Cattle Export Shows Increase

DUBLIN — Ireland exported more than 67,000 fat cattle and 276,000 feeder cattle during the first six months of 1955, an increase of 40,000 fat cattle and 45,000 feeder cattle over the first half of 1954.

* * *

Live cattle made up 37 per cent of all Ireland's exports in the 1955 period compared with only 30 per cent in the like period of 1954.

Much rice is planted by airplane in the United States.



NEW WATERFORD TOWNSHIP HOMES — World Builders and Al Fisher Real Estate Company have joined together to present a new home development on Sashabaw Road and Maybee Road. The brick-front, three bedroom homes feature double sinks in the kitchen, ample cupboard and storage space, paved side drives, car ports and folding stairways to the attic. Aluminum screens and storm windows are included in the purchase price of $12,300. These homes are built on 100 foot lots. Veterans may have them with no money down.

Make Sure It's Dry Before Repainting

Perhaps you are planning to spruce up your living room for Christmas and are thinking that the bookcase, the mantlepiece, or even all the woodwork could certainly stand a fresh coat of paint.

* * *

This is a busy time of year, but a do-it-yourself job on the wood work needn't be a tiring or lengthly chore, and you will be more than pleased with the result if you plan ahead, take it one step at a time, and make sure each step is properly completed before the next is begun.

Step number one is to prepare the old surface. It is important that it be clean and smooth. Wash it down with an all-purpose detergent and fill any cracks, gouges or nail holes a little more than full with plastic wood. After the plastic wood has hardened sand it flush and smooth. Remove any blistered or peeling paint by scraping or sanding.

Give all filled and sanded areas a primer coat and let it dry before applying the first over-all coat. One over-all coat should be sufficient if the old paint is in reasonably good condition; if two are required, be sure to allow plenty of drying time between them.

Take Steps to Avoid Bad Kitchen Accidents

Holiday traffic in the kitchen can be as dangerous as that on an overcrowded ski slope. But a few precautions will save you worry. First, have something for the youngsters to do while you're working in the kitchen. Someone should have the task of watching out for them.

Force yourself to keep all knives and pointed utensils together in one place. In this way you'll be more aware of their potential harm. Keep all hot dishes and pans together, too, for the same reasons. All this sounds like obvious suggestions, but how seldom are they carried out!

Michigan has more than 200 long distance truck lines.

The United States is the third largest exporter of rice.

Workshop Patterns

by Ruth Wyeth Spears



MARK YOUR OWN TOY TRAIN ACCESSORIES

TRAINMEN!

Each of the five patterns listed in the sketch is complete ready for tracing, sawing and assembling. Everything shown above except the train and track is covered by the five patterns. Painting directions are given to get realistic effects for the depot at Littleburg, as well as each of the various units. Any of the five numbers may be ordered separately at 25 cents each. All five are included in the Right O' Way Packet at $1. There are eighteen hundred square inches of tracing designs in this packet. Every detail is in correct proportion. Any pattern not found useful may be returned for refund or exchange for another design.

(Pontiac Press) Pattern Dept.
Bedford Hills, New York.

Andrew Jackson was the first U.S. President to travel by train.

Doctors Urge Color

Hospital furniture has undergone a drastic color revolution in recent years. Formerly white was considered the "only" color which symbolized the utmost in hygiene and its use in hospitals was practically universal. Today doctors realize the practical benefits to be gained from using pleasant pastel colors. They know that these cheerful hues promote the patient's recovery and are just as effective as white in conveying cleanliness.

To Buy or Sell Real Estate Call the "All-Woman Realty"
THELMA H. ELWOOD
Realtor
3149 Cass-Elizabeth Rd.
FE 4-2555 or FE 3-1556

ROY ANNETT, Inc.
Realtors
28 E. Huron St. Ph. FE 3-7183

PAY ONLY $41.30 plus taxes A MONTH
NATIONAL HOMES
2 and 3 BEDROOMS
Model Open 1 P. M. to 8 P. M. Daily and Sundays
LOCATION: Only 1.3 miles north of Union Lake Village on Union Lake Rd., turn left at Hutchins Rd. Model located just 1,000 feet west of St. Patrick's Catholic Church.
JOHNSON CONSTRUCTION
Model Home Phone EM 3-3977 Office Phone MI 4-0328


LOOKING FOR A RELIABLE CONTRACTOR?
Call Us!
Specializing in
Garages
Breezeways
Additions
Attic Remodeling
Recreation Rooms
Kitchen Remodeling
Commercial Buildings
Concrete Work
Porch Enclosures
Roofing
Siding
Bath Rooms
"There Is No Substitute for Experience"
Open Daily 9:00 - 5:30
Sunday 12:00 - 4:00
BOB'S BUILDING SERVICE
207 W. MONTCALM
At the flashing amber light just west of Oakland Ave.
A. Murray White FE 4-9544 Robert E. White

Planning to Build?
Quality Materials in Experienced Hands Always Means a Job Well Done!
You can choose from all the leading makes of plumbing and heating materials . . . sold and serviced by a firm with over 45 years of offering only the best.

Eames & Brown
55 E. Pike
Phone FE 3-7195

TORIDHEET
WALL-FLAME OIL HEAT
for the Tops in Comfort, Convenience and Economy!

For Free Heating Survey and Estimate, Call
AUTOMATIC HEATING CO.
5,000 Successful Installations in Pontiac Area
17 Orchard Lake Ave. FE 2-9124

Do You Own Land Suitable for Development?
We are looking for property, either undeveloped or developed that can be used for commercial, residential or industrial. We'll buy it or develop it on either a cash basis or partnership or we'll do it on a fee basis, completing all of the engineering and plat work, as well as the roads. A large corporation with all of the skills necessary will help you get the most for your property.
SYLVAN REALTY, FE 5-9418
2383 Orchard Lake Road, Rt. No. 5

CREST RANCH-TYPE 2-BEDROOM HOME
ONLY 6 LEFT . . . HURRY!
30-Day Occupancy — Be in Before Christmas!
PAYMENTS ONLY $34 PER MONTH
—and—
YOU PAY ONLY $700 Down
DIRECTIONS TO MODEL: Out Perry St. to Madison, right on Madison to Emerson, right on Emerson to Model Home, directly across from Emerson School.
OPEN SATURDAY and SUNDAY 9 a. m. to 9 p. m.
DAILY 12 noon to 6 p. m.
Crestview Homes, Inc.
Sold by HANNAN FE 3-9358

Civilians!...New Low Price
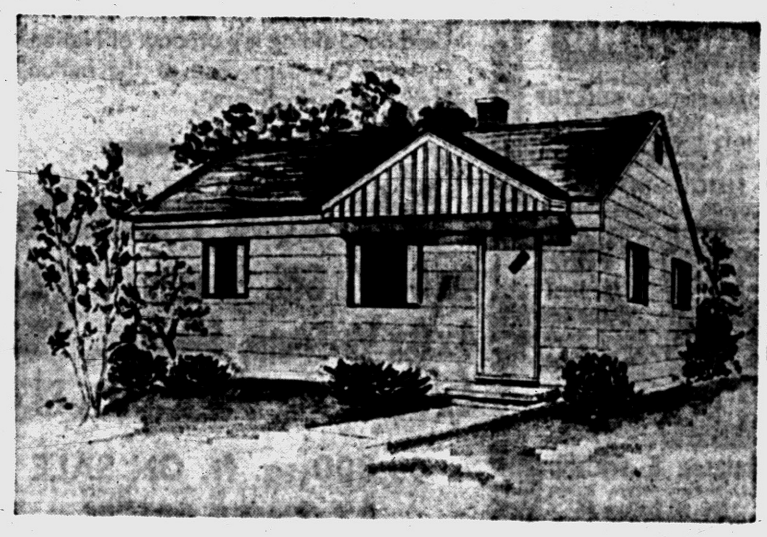
Buy Now . . . Get an Added Gift
FREE ALUMINUM STORM WINDOWS
A Christmas present to you for your new home . . . Aluminum storm windows for all windows. Durable, easy storing. They're yours free if you buy now.

Be In Your Own Home for Christmas
SEE THIS HOME TODAY FOR SURE
The Great Buy With Many Great Features
OAK FLOORS — TILE BATHS
F. A. OIL HEAT — COLORED FIXTURES
COPPER PLUMBING
AUTOMATIC GAS HOT WATER HEATER
YOUNGSTOWN KITCHENS
FHA TERMS
VERY LOW DOWN PAYMENT
$7300
Monthly Payments $38.90 Plus Taxes & Insurance
NO PAYMENTS 'TIL FEBRUARY
MODEL OPEN DAILY 3 to 7
SATURDAY-SUNDAY 1 to 8
FROM PONTIAC, GO OUT DIXIE HWY. (US-10) TO SASHABAW RD. TURN RIGHT ON SASHABAW TWO MILES TO MODEL.

$14,550
Veterans $350 DN. Plus Costs
CIVILIANS LIBERAL TERMS
Rose-Hill Realty Co
10870 GRAND RIVER
KEnwood 2-9060

LOCHAVEN in WATERFORD
literally a haven in the lakes
3 BEDROOM RANCH HOME
FORMICA COUNTER TOP
FULL TILE BATH WITH VANITY
LARGE WARDROBE CLOSETS
GAS HEAT
FULL FACE BRICK CONSTRUCTION
WIDE OVERHANG ROAD
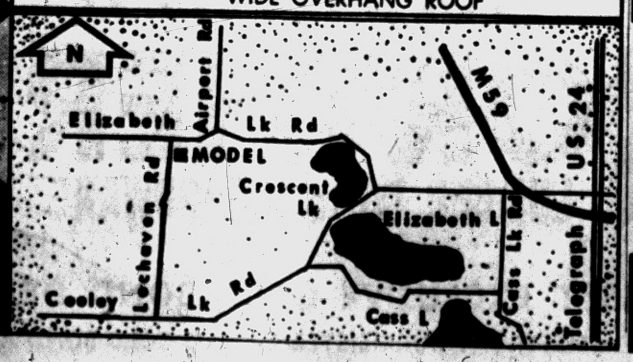

WHITE BROS. REAL ESTATE
Office at 5660 Dixie Highway — Waterford
PHONE OR 3-1872 — OR 3-1295

Although little is known about the life-span of bald eagles, captive birds can live to be 15 years old.

STEEL SCAFFOLDING

for every requirement. Rolling trestles and special scaffolding for stairways, stores, churches and bank lobbies.

MALL POWER TOOLS

Own the basic tools essential to a complete home workshop for only

$79.85

HEAVY DUTY POWER TOOLS FOR THE CONTRACTOR AND BUILDER

Mixer Park, Inc.

245 Elizabeth Lake Road
Ph. FE 5-8780

FREE PARKING

One Policy
One Payment
One Expiration
One Bother

The Homeowners!

One for All Insurance Policy

Thatcher, Patterson & Wernet

More Space Outside

Besides having more interior living space next year, new homes will have more space outside the home for entertainment and relaxation. Most notably, builders will be adding outdoor terraces to more and more homes. It's all part of the continuing trend toward informal outdoor living.

for YEAR-ROUND WEATHER PROTECTION SEE THE NEW Flexalum. ALUMINUM AWNING TODAY



Only Flexalum. provides all these exclusive features

- Keeps your floor dry
- 2 coat baked enamel finish
- Complete ventilation
- Colors to match your house trim
- Rattle-free construction
- Lets in light
- Keep their shape

FREE Door Canopy with the Purchase of An Average Porch Awning

for FREE Estimate without obligation Call FE 5-2102

L & V AWNING CO.

163 Montcalm

MOERY'S OIL BURNER SALES-SERVICE

GAS and OIL EXCEL MUELLER

FHA Licensed Contractor — Free Estimates

2212 Maddy Lane FE 2-4970

New Clocks Emphasizing 'Cleaner' Modern Designs

NEW YORK (INS) — Time marches on — and so do clock styles.

Time was when the huge, heavy grandfather clock and its elaborate brothers were on the wall of almost every home.

But today's wall clock, says clock designer William Judson, has discarded the big, elaborate look for an elegance that comes from "cleaner" design and a size that fits the decor and area of modern apartments.

"Wall clocks can create quite a dramatic effect in a room, for little money," Judson comments, "and can create a focal point. They are being developed for living rooms, dens and libraries, as well as for the kitchen.

"One big trend is toward new colors — the demand hits us just as it does the automobile companies. We're feeling the acceptance of dull black to go with the wrought iron rage. Gold is good, also, although maroon is only so-so.

"In woods, people like the fruitwood, or similar shades. They're drifting away from the red and orange tinted mahogany. They want muted shades, more like the natural wood.

"Even though red and yellow are still — and traditionally — tops for kitchen clocks, pink, turquoise and aqua are coming up fast. White is good, but there's very little acceptance of straight green or blue.

"In the metallic cases, copper and chrome are well liked now."

The designer added:

"Nowadays the consumer wants greater simplicity in design. More and more people are trying to tie into the decor they read about in home magazines and newspapers."

As for one of the big objections to electric wall clocks — the difficulty with where to put the wire — Judson suggests a "clock receptical."

RECESS OUTLET

This means having an outlet recessed into the wall where you wish to place the clock. If you simply have an outlet installed flush with the wall, he points out, the result is that the plug causes the clock to stand away from the wall.

* * *

With a recessed outlet, not only the plug, but any excess wire, can fit into the little compartment, leaving your clock flat.

Judson claims that a clock should be hung as carefully as a painting — in a place that "needs" something. Thus, if you decide to take down the clock, says Judson, "a painting or some other gee-gaw will cover the cavity."

Judson thinks almost every room in the house should contain a timepiece. The exception is the bathroom.



FOR DOLL HOUSE

The miniature furniture is made from an actual-size pattern which gives cutting guides that are traced onto scraps of wood and other materials, ready for cutting to exact sizes. There are furnishings for living-room; dining-room, bedroom and nursery made to the scale of 1-inch-to-the-foot of adult furniture. With this scale in mind it is easy to make miniatures of other simple pieces of furniture for children's play houses. Pattern 274 is used for the furniture and 273 for making the doll house, as shown. Patterns are 25 cents each, which should be ordered by number. For first class mail delivery, enclose 2 cents, or 5 cents for air mail for each pattern.

(Pontiac Press) Pattern Dept., Bedford Hills, New York.

Ceilings have been cracked or have collapsed in Deal, England, by explosive charges used to blow up the wreck of a French coaster sunk off Deal 16 years ago.

Cedar Closeting Eliminates Paint

Fun though it often is, do-it-yourself can be hard and monotonous work, particularly when it comes time to clean or paint small rooms like closets. Dislike of such tasks is focusing attention on a unique feature of aromatic red cedar closet lining. The wood never requires paint, varnish or any other finish.

As a closet lining, aromatic red cedar is self-sufficient. It contains an oil with an aroma that is deadly to moths but pleasant to people. Painting or otherwise finishing the wood would seal in this valuable aroma; therefore the wood should be left in its natural state when placed on closet walls.

Applying aromatic red cedar to the walls of an existing closet is surprisingly easy. The wood is sold at most lumber yards in packages which contain enough pieces to cover at least 32 square feet of wall area. All pieces are tongued and grooved. Just fit them together and nail to any wall surface.

There is very little waste in using cedar closet lining, because end pieces left over from one course in the application can be used to start the next course. The usual procedure is to lay the wood horizontally on a wall and nail into studs but it may also be placed vertically. In this case, nail into studs whenever possible and into the existing wall surface when necessary.

* * *

The job usually can be done in a few hours of spare time. With an occasional dusting, the cedar will remain attractive and keep moths out of the closet for many years, almost indefinitely.

Slipcover Hint

When washing draperies and slipcovers it saves time and labor if the vacuum cleaner is used on them first to remove all the dust. As a matter of fact, if such articles are vacuum-cleaned regularly, it will postpone for a long time the necessity for any other treatment.

Despite wide exploration, Peru's crude oil output in the 1955 first half was about 8,500,000 barrels, almost identical with that period of 1954, Lima learns.

FOR NEW HOMES

GI or FHA

See

Wm. A. Kennedy

REALTOR

3097 W. Huron. FE 4-3569

We Service All Makes of Oil and Gas

HEATING SYSTEMS

We Feature the

Williamson Furnaces

Installation and Service

All Work Guaranteed

Free Estimates

L & R HEATING

Engineers

228 Oakland Ave. FE 5-6023

SAVE $7.00

During Introductory Offer!

NEW! Porter-Cable Router-Jig

Amazing 3-in-1 Tool



The Ideal Christmas Gift

- IT'S A JIG-SAW — For cutting intricate contours and curves for brackets, valances, house signs, etc.
- IT'S A ROUTER — Hundreds of uses in home building and repair, fine cabinet work.
- IT'S A SHAPER — Shapes circular pieces, strip moulding, ornamental woodwork.

See this 3-in-1 value demonstrated at

KEEGO HARDWARE No. 1

3041 Orchard Lake Rd. FE 2-3766
Keego Harbor

Complete Basement Waterproofing

All Work Guaranteed — Free Estimates!

Reliable Waterproofing

24 Whitfield Phone FE 4-0777

"It's perfect for Dad's room ... and for my room, too!"



the new Knotty Pine Woodgrained SHEETROCK

T. M. Reg. U. S. Pat. Off.

The Finished Gypsum Wallboard

4x8—3/8 Knotty Pine Sheet Rock ... $3.20
4x8—3/8 Mahogany ... $3.20
4x8—3/8 Striated ... $1.87

Roth Lumber Co.

3360 W. Huron

FE 5-6910

"ELDORADO"

The Name That Stands For Envied Ownership!

See the 1956 Eldorado On Display at the Model This Weekend

Courtesy of Ben Jerome

This Weekend See

THE "ELDORADO"

in CLARKSTON GARDENS

3-BEDROOM

Ranch Style...All Gas

MODEL HOME

Designed for Tomorrow's Living

The Eldorado home like the Eldorado car ... a product of quality ... designed with smartness inside and out ... loaded with features for tomorrow's living—3 large bedrooms, 1½ baths, large living room with smart window wall —Gas heat, gas disposal unit—Large lots on winding blacktop roads ... bearing fruit trees ... fire hydrants—First home in Clarkston with community water—Storms and screens, too.

GI and FHA FINANCING

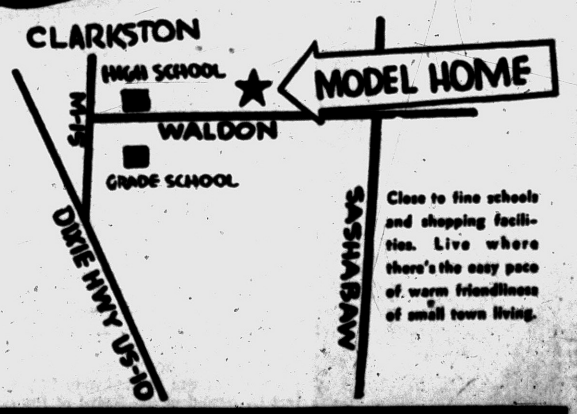

WHITE BROS. REAL ESTATE

Office at 5660 Dixie Highway—Waterford

PHONE OR 3-1872—OR 3-1295

Souchak Still Leads Pro-Am Golf Tourney

Big Mike Hangs Up 69 for 10-Under-Par 134 in Test at Havana

HAVANA (AP)—The $15,000 Havana Invitational Pro-Amateur Golf Tournament moved into the third round of competition today with powerful Mike Souchak of Grossinger, N.Y., continuing to show the way with a 10-under-par card of 134 for 36 holes.

Souchak shot a 69 yesterday to go with his torrid 65 in first-round play and maintained his three-stroke lead. He matched par all the way except for getting two birdies on the par-37 front nine and one on the par-35 back nine.

Tommy Bolt of Chattanooga, Tenn., and Billy Maxwell of Odessa, Tex., kept pace with the leader by scoring 69s to remain tied for second place at the halfway mark of the 72-hole tourney with 137. The pair also was tied for the runner-up spot after the first round.

Ed Oliver of Lemont, Ill., posted the day's best score, 65, with seven birdies and an eagle three. Added to his opening round card of 73, this gave him a 138 and a fourth-place deadlock with Wally Ulrich of Rochester, Minn., and Art Wall of Pocono Manor, Pa.

Souchak, Maxwell and Chick Harbert of Detroit paired with three Havana amateurs to lead the pro-amateur division of the tournament. Each had a low net of 124.

Report Untrue, Say Red Wings

Detroit Denies Story That Skinner Attacked Official's Integrity

DETROIT (AP)—Detroit Red Wings deny that coach Jimmy Skinner has questioned the integrity of National Hockey League referee Red Storey. They said that Skinner instead questioned Storey's courage.

The statement followed a Montreal report that Clarence Campbell, NHL president, was investigating reports that two coaches had attacked the integrity and competence of referees.

The attacks had been attributed in newspaper reports to Skinner and Phil Watson, coach of the New York Rangers.

Following a Toronto game Wednesday, Skinner was quoted as saying Storey was prejudiced after he disallowed a Detroit goal. Watson was quoted in New York as telling a sports luncheon that all NHL officials in Montreal are "homers."

A spokesman for the Red Wings said in Detroit:

"Skinner did not attack referee Storey's integrity. He said he thought he lacked courage. Skinner believes that Storey did not have the courage of his convictions in ruling a disputed goal good, and then disallowing the goal.

"The Detroit club previously had sent a letter of protest to Campbell's office about Storey's officiating in that game."

Skinner was en route to Boston with the Red Wings and not immediately available for comment.

NHL rules provide a fine of up to $1,000 for unjustified criticism of officials.

Want Pitt for Bowl

Georgia Tech Students Demonstrate Against Governor's Segragation Plan

ATLANTA (AP)—Hundreds of excited Georgia Tech students burned Gov. Marvin Griffin in effigy in downtown Atlanta early today in protest against a racial segregation proposal which would keep the school's football team from playing in the Sugar Bowl Jan. 2.

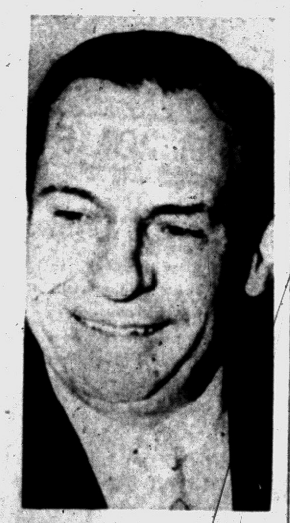

AP Wirephoto

IRKS STUDENTS — Georgia Tech students staged a demonstration against Gov. Martin Griffin of Georgia Friday in Atlanta, Ga. They were protesting against the governor's racial segregation proposal which would keep Tech's football team out of the Sugar Bowl game because the University of Pittsburgh has a negro on the squad.

The students, estimated by police to number 2,500, hanged a dummy labeled "Griffin" from a tree on the Tech campus, then marched the two miles to Five Points—heart of Atlanta's business district.

Another dummy was strung up to a metal street light post and ignited while the students chanted "Burn him, Burn him." Signs saying "Down with Griffin," "Griffin Boo's (Again)," and "We play anybody" were carried in the crowd. Several other dummies were burned before daybreak.

About 500 other students staged a demonstration at the Governor's Mansion, several miles distant.

The demonstrations came only a few hours after the governor urged that state schools not be allowed to engage in contests with teams with Negro players on their rosters or where segregation is not required among spectators.

In a telegram to Chairman Robert O. Arnold of the Board of Regents of the University of Georgia, the governor asked for an immediate meeting of the board to act on his request.

Georgia Tech has signed a contract to play Pittsburgh in the Sugar Bowl at New Orleans. Reserve halfback Bobby Grier, a Negro, is on the Pittsburgh squad. Sugar Bowl officials have announced that the school may sell tickets in its section of the stadium to whomever it wishes.

President Blake Van Leer of Georgia Tech declined comment yesterday on the governor's telegram. Later, however, he said to John Erp, Chicago NBC sports editor, in a telephone interview, "I'm 60 years old and have never broken a contract and I'm not going to break one now."

That was an indication that Georgia Tech probably will play the game. If the regents adopt Griffin's proposal now or later, however, it will mean a drastic curtailment of the intersectional athletic program at both Georgia Tech and the University of Georgia.

Jack Adams Speaking

United States Can Win Olympic Hockey Crown

DETROIT (AP) — A man rated as one of nation's best judge of hockey players says the United States can win the next Olympic hockey championship.

The authority is Jack Adams, general manager of the Detroit Red Wings. His clubs have won seven consecutive National Hockey League championships and won the Stanley Cup in 1953-54 and 1954-55.

Adams made his prediction at a luncheon yesterday where plans were announced for a game between the U.S. Olympic team, to be announced Dec. 13, and the University of Michigan's five-time national collegiate champions Jan. 11 at Detroit's Olympia Stadium.

Proceeds of the game will go to the U.S. Olympic fund.

"This is a year the U.S. team can go all the way," Adams said. "In Johnny Mayasich and Johnny Matchefts, the team will have two great amateurs."

Mayasich is a former University of Minnesota star and Matchefts a former Michigan luminary.

Bob Ridder of St. Paul, Minn., manager of the U.S. Olympic team, also was optimistic.

"We feel our team will be as strong as any in the games at Cortina, Italy, with the possible exception of Canada and Russia. It certainly should be better than the Swiss and Czechs."

The U.S. team finished well down among the also-rans in the 1952 Olympic games at Oslo, Norway. The 1956 team will be coached by Johnny Mariucci, University of Minnesota coach and former captain of the Chicago Black Hawks.

Late Entrance Raises Figure to 33 Nations

Argentina Accepted for Winter Olympic Games in Italy

CORTINA D'AMPEZZO, Italy (AP) — The seventh winter Olympic games to be held Jan. 26-Feb. 5 had a last-minute entrant with the acceptance of Argentina to bring the number of competing nations to 33 today.

* * *

Soviet Russia has entered the largest team, 145 men. Bolivia will roster the smallest team, one man. Norway is the only nation competing in every one of the 27 events. The United States, which won four Olympic titles in 1952 at Oslo, will be represented in most of the championships.

* * *

Thirty one nations are expected to participate in the skiing events, 17 in speed skating, 15 in figure skating, 14 in bobsled racing and 10 in hockey.

The only entry pending is that of Portugal, according to the organizing body. Portugal sent a tentative entry several months ago, but as yet there has been no official confirmation from that country.

Varipapa Out of Bowling Tourney

CHICAGO (AP) — Andy Varipapa, 64-year-old veteran from Hempstead, N.Y., will miss his first all-star bowling tournament this year because of illness.

Varipapa, who has participated in the 15 previous tournaments and chalked up unprecedented successive victories in 1946-47, yesterday withdrew from the Dec. 10-18 tournament at the Coliseum.

Varipapa will be replaced in the all-star field by Stan Gifford, 23, formerly of Portland, Ore., but now of Chicago.

Varipapa collapsed in an appearance at Cincinnati last month and has been under a doctor's care.

NHL STANDINGS

National Hockey League standings, including game of Friday, Dec. 2.

	Won	Lost	Tied	Pts	Gf	Ga
Montreal	13	4	7	33	65	38
New York	12	6	5	29	70	51
Chicago	8	11	6	22	60	68
DETROIT	5	8	10	20	49	48
Toronto	8	12	4	20	46	63
Boston	6	11	6	18	36	57

FRIDAY'S RESULTS

New York 2, Chicago 1

SATURDAY'S SCHEDULE

Montreal at Toronto.
Detroit at Boston.

SUNDAY'S SCHEDULE

Montreal at Chicago.
Toronto at Boston.
Detroit at New York.

Virdon Called Rookie of Year

Cardinals Become 1st Club to Get Newcomer Award Twice in Row

CHICAGO (AP) — The St. Louis Cardinals yesterday became the first team in baseball to nail down successive Rookie of the Year awards when outfielder Bill Virdon was named the top newcomer in the National League by the Baseball Writers Assn. of America.

Virdon, 24, succeeds teammate Wally Moon who was named Rookie of the Year in 1954. Virdon collected 15 votes while Jack Meyer, Philadelphia pitcher, was named on 8 ballots. Don Bessent, Brooklyn relief pitcher, received 2 votes.

Virdon, who cites two big reasons for his rise to stardom, batted .281 for the Cardinals after being acquired in a trade which sent outfielder Enos (Country) Slaughter to the New York Yankees.

Virdon appeared in 144 games and had 150 hits, including 18 doubles, 6 triples and 17 home runs. He drove in 68 runs.

He became the property of the Cardinals last April in a deal which sent Slaughter to the Yankees for Virdon, pitcher Mel Wright and outfielder Emil Tellinger.

Legendary 'Bevo' Plays in Detroit

Clarence "Bevo" Francis, legendary scoring marvel of Rio Grande College days, will appear with the Boston Whirlwinds against the Philadelphia Sphas in the 1st game of a doubleheader basketball program next Saturday night at Olympia, Detroit, starting at 8:30. The 2nd game marks the annual regular season visit of the fabulous Harlem Globetrotters with their new comedy personnel who will meet the strong Washington (D.C.) Generals.

Bevo has made the transition from sensational college performer to a solid pro in good shape—and no one is happier about the whole thing than Bevo himself.

Raterink Named IIAC's Most Valuable Player

MOUNT PLEASANT (AP) — Bernie Raterink, Central Michigan College's sensational halfback, today wore the "most valuable player" title of the Interstate Intercollegiate Athletic Conference (IIAC.)

Raterink led IIAC footballers in total offense, rushing and scoring in the 1955 season.

Top Feminine Keglers Meet Pontiac Men's 5

Headed by Helen Shablis, who carries a hot 181 average in her Detroit league, a high-average feminine team from the Motor City tonight will tangle with the leading Class A men's team, 918 team average, from West Huron Bowl.

Match will be held at 7 p.m. and the public is invited. The Detroit team, besides Helen, boasts Adelaide Cowan (captain) 169, Hulda Otter, 174, Dottie Aldred 179, and Helen Baker 175. Makeup of the West Huron All-Stars includes Don Martell, John Nickell, Joseph Puertas, Bill Leigh and Les Rothbarth.

Logart Gets Decision

NEW YORK (INS) — Cuban welterweight Isaac Logart, 144¾, scored a unanimous ten round decision over Virgil Akins, 147, of St. Louis, last night in a nationally televised bout from Madison Square Garden.

Late Rally Gives Chiefs 50-40 Win

By H. GUY MOATS

Coming from behind a one-point deficit at the start of the finale, in last night's opening basketball test, at Catholic Central, Pontiac High went on to win this important one, 50-40.

Coach Art Van Ryzin's club had trouble with the big Shamrocks all the way. The going was particularly rough in the 2nd period, when 6-4 Bob Skrzyski, CC pivotman, hit four straight hookers from a single spot to compile a 12 point total for the period and give CC a half-time count of 22-19.

Chiefs worked out a pattern to stop the big, smooth, Shamrock in the 3rd frame when he was held to three goals, and in the final round when big Bob was shut out entirely. With 6-4 Hudson Ray working on him, Skrzyski got few open shots at the meshes in the last half. However, he emerged as the game's top scorer, with 20 points.

Story of the game was largely one of good, tight team play by the Chiefs, with only one letdown in the 2nd period.

Dave Diehm, guard, and Rod Treals, only letterman, set the scoring pace for Pontiac, with 14 and 12 points respectively. But the big factor, as Coach Van Ryzin emphasized later, was the cohesion of the squad, its unity of play, generally. About every player who got in, figured in the PHS total, Terry Zellhart's goal in the final two seconds, completing the markers.

Willie Dewalt, senior, who has not made the team until this year, for various reasons, showed outstanding promise. With Treals, he did a fine front-line job. Dave Diehm was somewhat of a surprise, turning in a sharp back court game, along with the club's top scoring. Both Ray and Dewalt were good on the boards.

For CC it was largely "how goes Skrzyski, goes the Shamrocks." When Bob was checked, CC collected only four points in the last period, buckets by Brian Hussey, fast floorman, and Ben Bishop, alternate for Carl Cyrowski.

For Pontiac, it was a double victory. Little Chiefs dumped the junor Shamrocks 34-29 in a hotly contested scrap. Ken McLintock's 20 points figured heavily in the PHS win. Fred Zittel's crew was in front all the way.

It was a rougher road the varsity trod. Shamrocks caught up with Chiefs midway of the 2nd period, went ahead at half-time, then hung on doggedly until a hot, 3rd period streak sent them out front 30-24. Treals and Diehm then took care of the situation to whittle the margin to a single point, 36-35, at the start of the finale.

Peet's only bucket of the night tied the count, and Ray added thre to give PHS a 38-36 lead. Hussey tied it again at 40-all, but that was Shamrocks' last gasp. Chiefs' Dewalt, Treais, Diehm and Zellhart ran out the string.

While Pontiac was winning, Arthur Hill tripped Ann Arbor 59-54 to loom as one of the tough SVC clubs, and Flint Northern smothered Port Huron 64-48.

PONTIAC	G	F	P	CATH. CENTRAL	G	F	P
Dewalt, f	2	2	6	Hussey, f	4	2	10
Treals, f	5	2	12	Cyrowski, f	0	0	0
Ray, c	3	3	9	Skrzyski, c	10	9	20
Diehm, g	6	2	14	Sheridan, g	2	0	4
Peet, g	2	1	5	Rogers, g	1	2	4
Skinner, c	1	0	2	Bishop, f	1	0	2
Zellhart, g	1	0	2	Bonnotr, g	0	0	0
	20	10	50		18	4	40

Scoring:
PONTIAC ..... 7 12 16 15—50
C CENTRAL ..... 4 18 14 4—40

Shots—Pontiac 66 (20 goals), Catholic Central 77 (18 goals); Personals—Pontiac 11, Catholic Central 8; Missed free throws, Pontiac 5, Catholic Central 8.



SHAKING ONE OFF — Isaac Logart of Camaguey, Cuba, is jarred by a right thrown by Virgil Akins, of St. Louis, Mo., in eighth round of their ten-round feature bout at Madison Square Garden here last by unanimous decision. AP Wirephoto

Pro Race Nears Showdown

By THE ASSOCIATED PRESS

The conference races in the National Football League approach the showdown stage tomorrow as the contending teams seek to clarify their title aspirations in the next-to-last weekend of regular season play.

In the Western Conference the Los Angeles Rams hold a half-game lead over the Chicago Bears, who, in turn, are half a game ahead of the Baltimore Colts. Green Bay is two games off the pace, but the Packers still have a mathematical chance to gain the title.

* * *

The Eastern Conference race presents a clearer picture with the Cleveland Browns and the Washington Redskins the only title contenders. The Browns, aiming for their sixth straight division crown, hold a half-game advantage over Washington.

Tomorrow's pairings list Baltimore at Los Angeles, Detroit at the Chicago Bears, Green Bay at San Francisco, Cleveland at Pittsburgh, New York at Washington and the Chicago Cards at Philadelphia.

The Rams (6-3-1) can win the Western race if they defeat Baltimore (5-4-1) and the Bears (6-4) bow to Detroit. The Eastern championship will be all over but the shouting if the Browns (7-2-1) down Pittsburgh while the Redskins (7-3) are losing to the Giants.

Los Angeles has to knock off the Colts if the Rams hope to maintain their slight grip on first place. The two teams tangled two weeks ago with the game ending in a 17-17 tie.

Both clubs will keep an eye peeled on how the Bears are faring against Detroit, last year's conference champs. The Bears had won six in a row and were threatening to make a runaway of the race when they were upset by their crosstown rivals, the Cardinals, 53-14 last Sunday.

Detroit has won three of its last four games to move into a tie for fifth place with erratic San Francisco. Each has a 3-7 record. The 49ers will try to eliminate Green Bay (5-5) from contention.

Cleveland shouldn't experience too much difficulty with the injury-riddled Steelers, whom they walloped 41-14 two weeks ago. Washington, on the other hand, could find the improving Giants a bit looked good in deadlocking Cleveland 35-35 last Sunday. In their previous meeting this season, the Giants outclassed the 'Skins 35-7, but Washington currently boasts a four-game victory skein.

The Cards and the Eagles meet in a battle of the also-rans with disappointing Philadelphia anxious to climb out of the Eastern cellar. The teams tied 24-24 in their first encounter.

Welterweights Now Stand in Line to Meet Basilio

NEW YORK (AP)—Everyone wants to fight Carmen Basilio since the welterweight champion has become one of boxing's "Golden Boys." Young Ike Logart of Cuba got on the waiting list today behind Johnny Saxton and Vince Martinez.

The 22-year-old Cuban from Kid Gavilan's home province of Camaguey put in his bid after whipping Virgil Akins of St. Louis in a dull duel of contenders at Madison Square Garden.

If Basilio was one of the television viewers last night he went to sleep unworried about the latest Cuban threat. He ain't no Gavilan, yet. As for Akins, the third-ranking 147-pound contender, the less said the better.

Although he dropped a split decision to Akins four months ago, the thin-legged Cuban entered the ring a 2-1 choice to end Akins' unbeaten string at nine.

Winner of seven of eight fights this year, Logart, ranked sixth, has a 40-5-5 record. Akins' record is 31-14-2.

"I want Basilio," said Logart. "He has only his one hand (pointing to his left hand). If I can't get Basilio I'd like to fight Vince Martinez. I beat him easy."

Akins said he thought he won the fight and clamored for a return bout—this time in St. Louis.

"I stayed on top because I fight better carrying the fight," said Akins, which proves a fighter sees things differently from the spectator at times. He fought only in infrequent spurts.

Mosconi Wins Billiard Title From Crane

PHILADELPHIA (AP)—Willie Mosconi, of Haddonfield, N.J., regained the world pocket billiard crown last night and immediately declared he would accept any challenge. Then he issued one of his own.

Mosconi defeated champion Irving Crane of Rochester, N.Y., 1,500-676 in a week-long match at Allingers' Billiard Hall.

After saying he would accept a challenge from any player in the country, Mosconi issued a challenge to Harold Worst of Grand Rapids, Mich., for the world's three-cushion championship.

Worst won the title in Argentina two years ago.

Spot for Bowlers

First Nighters' Bowling League has some spots for femimine keglers with established averages in the 130-140 class League rolls Mondays at 6:30 p.m. at West Huron Recreation. Interested bowlers should call FE 2-2205 for further information.

Hawaiians in Force

LOUISVILLE, Ky. (AP) — Hawaii dominated the All-America men's swimming team announced today by the Amateur Athletic Union of the United States. There were no Michigan names on the list.

HIGH SCHOOL RESULTS

Alpena 55, Petoskey 26.
Battle Creek 45, B. C. St. Philip 32.
Benton Harbor 75, Hammond Morton (Ind) 53.
Cass City 59, Bad Axe 49.
Caro 60, Marlette 55.
East Lansing 60, B. C. Lakeview 57.
Flint Northern 64, Port Huron 48.
Ferndale 56, Southfield 48.
Flint Utley 73, Goodrich 47.
Highland Park 78, River Rouge 44.
Holland 57, Grand Rapids Ottawa 56.
Hamtramck 65, St. Ladislaus 40.
Jackson 63, Dearborn Edsel Ford 34.
Kalamazoo 67, Grand R. Christian 42.
Muskegon 54, Traverse City 51.
Manistee 57, Shelby 51.
Muskegon Heights 56, G. R. Central 51.
Monroe 64, Trenton 40.
North Branch 55, Dryden 39.
Owosso 55, Grand Blanc 51.
Saginaw Arthur Hill 59, Ann Arbor 54.
St. Clair 74, Richmond 53.
Kalamazoo (C), Adrain 48.
Michigan Tech. 77, Bemidji (Minn) 71.
Grand Rapids JC 81, Port Huron JC 68.
Alpena Community College 72, Benton Harbor JC 67.

COLLEGE RESULTS

Harvard 62, Amherst 55.
Villanova 81, Kings (Pa) 58.
Maryland 67, Virginia 55.
Geo. Washington 101, Wake Forest 86.
Duke 97, Clemson 63.
Furman 86, Davidson 66.
Marquette 88, St. Norbert (Wis) 43.
Akron 90, Pepperdine 79.
Washington (St. Louis) 52, S. Dakota 38.
Miami (Ohio) 72, Kent State 70.
Kalamazoo 61, Adrian 50.
Drake 85, North Dakota State 65.
Michigan Tech 77, Bemidji 71.
San Francisco 70, Chico State 39.
Brigham Young 75, UCLA 58.
Stanford 72, Washington 55.
Oregon 57, Oregon State 46.
San Jose State 65, Seattle 59.
Montana State 66, Wyoming 59.
Colorado A&M 67, Colorado State 50.

Tar Heels Face Top Rival Duke

North Carolina Given Underdog Role in 42nd Tilt With Blue Devils

DURHAM, N.C. (AP)—North Carolina, its football fortunes at a low ebb, faced traditional rival Duke here today in the 42nd meeting of the two schools.

A crowd of more than 40,000 was expected for the nationally televised game (NBC) starting at 2 p.m.

Duke has won the past five games in the series, one of the most noted of the South. The Blue Devils, 6-2-1 over-all and 3-0 in Atlantic Coast Conference play, needed a victory to tie Maryland for the unofficial ACC championship.

A North Carolina victory would take some of the sting out of a dismal season which has seen the Tar Heels win only three games while losing six. The Tar Heels also wanted the game for their coach, George Barclay. After three losing years as head coach, it is said that Barclay is on his way out.

Book Lover, Buck Bagger

CONROE, Tex. (AP)—Only a woman could have luck like this.

Mrs. J. A. Samuels agreed to accompany her husband on a deer hunt only if she could finish a book she was reading.

Arriving at the hunting site, she sat down in a deer stand, rifle across her lap, and resumed reading her book.

Later when she heard a sound, she looked up from her reading to see a five-point buck. She raise her rifle and shot him through the heart.

When her husband, empty handed, returned to the stand, Mrs. Samuels was still reading her book. He had to carry the buck to the car.

Hartack Ready to Ride 400th Today

MIAMI, Fla. (AP)—Willie Hartack, currently the hottest figure in racing, appeared a "sure thing" to ride his 400th winner of the year at Tropical Park today and become the second jockey in history to accomplish that feat.

The little gentleman from Johnstown, Pa., brought in a double yesterday to push his score to 399 and had four mounts today with the probability of more on the nine-race program at Tropical.

Hartack is far ahead of the field for the first five days of the meeting with 13 winners. He has had 37 mounts and finished in the money 25 times, with 9 seconds and 3 thirds.

Berra Voted 2nd Straight MVP Award

Yankee Backstop Wins Honor for Third Time; Al Kaline Runner-Up

CHICAGO (AP) — Catcher Yogi Berra of the New York Yankees today was named the American League's Most Valuable Player for the second successive year and the third time in his career.

The honor, voted by the Baseball Writers Assn. of America, put the squatty Berra in a bracket with Jimmy Foxx and Joe DiMaggio, the only other three-time American League winners.

Foxx won the award in 1932 and 1933 with Philadelphia and in 1938 with Boston. DiMaggio was the winner in 1939, 1941 and 1947 with the Yankees.

Berra, who also was MVP in 1951 and 1954, became the tenth Yankee to win the award since it was initiated in 1931 with Bob (Lefty) Grove of Philadelphia being awarded the Kenesaw Mountain Landis Trophy.

Outfielders Al Kaline of Detroit and Al Smith of Cleveland finished second and third, respectively, with Boston's Ted Williams in fourth place.

Southfield, Clarkston Beaten in Early Upsets; Waterford, St. Michael and Romeo Winners

By BRUNO KEARNS

Upsets started early in area cage prep games last night, headed by Ferndale's win over defending Inter-Lakes champion Southfield 56-48, and Clarkston's 54-43 defeat at the hands of Ortonville.

At Waterford, Skipper John Woodman made two free throws in the final five seconds to take a 52-51 decision from Milford, and at Avondale, St. Michaels put together some fine balanced scoring to beat the Yellow Jackets 66-55.

In a Southern Thumb league game Almont dropped Capac 44-33, and at Romeo coach Bob Hutton's squad trimmed clawson 60-47.

Big Chuck Gillis was the shining light for Waterford in the win over Milford. The 6-4 eager dropped through 18 points, and defensively he hampered high scoring Jim Davidson to one of his poorest shooting nights.

Davidson failed to connect from the field and scored 10 points, all on free throws.

The score was tied 38-38 after three quarters, and with 24 seconds remaining Redskins had a 51-50 lead with Al McFarlane at the foul line. McFarlane missed the toss and a jump ball was called after the rebound.

Woodman took the tip and was fouled by Milford's Jim Green. He then scored his game winning free throws.

On the Southfield court, Ferndale outhustled the Jays who lost the ball often by bad passing. At intermission it was 22-20 for Southfield and 36-36 after three quarters.

Larry Granzow and Jerry Fry teamed for 13 of 20 points in the final period for the Ferndale victory. Steve Klamik had 19 for the Jays and Earl McNeil 19 for Ferndale.

Coach James Lorion was given a win for his debut at Ortonville. Black Hawks surprised Clarkston, and after taking a 25-23 lead in the second quarter, they were never headed. Clarkston pulled to one point, 44-43 with five seconds to play but a free throw by Chuck Graves made it a two-point margin. Roy Hutchings had 16 and Leroy Weeks 14 for Ortonville, with Fred Vess hitting for 15 and Leroy Park 11 for Clarkston.

Larry Kersten paced Almont with 26 points as Raiders easily defeated Capac. Lee Hartway followed with 11 points and Jim Chernenko had 16 for Capac.

West Bloomfield, led by Frank Rogers, made a 4th quarter 21-point outburst to defeat Orchard Lake St. Marys 50-41 on the Laker court.

Rogers scored the Laker's first 20 points as St. Mary held a 26-25 halftime lead. He was held scoreless in the 3rd period but got eight more in the 4th for 28 to lead the attack.

Only thre St. Mary players got into the scoring. Ted Kopacki got 24, Pete Madelans 15 and Len Malia two points.

Center Bill Schmidt got 17 and Chet Markham and Roger Marshall 10 each as Romeo beat Clawson 60-47. Romeo jumped ahead 12-0 and was never headed.

St. Mike's had four men in double figures against Avondale, Jay Keller got 22, Dropps 15, Brown 12 and Elmy 10. Avondale pulled within six points only once during the game. Jerry Paul had 16 and Sam Sheely 12 for the Jackets.

In another game Dryden fell to North Branch 55-39.

Walled Lake got by Cranbrook in the season opener for both teams, 53-43, Larry Hughes pushed through 15 points for the winners with John Kirk getting 20 for the Cranes.

WATERFORD	G	F	P	MILFORD	G	F	P
Gillis	8	2	18	Davidson	0	10	10
Roth	1	0	2	Averill	3	0	6
Meeker	1	0	2	Priestley	2	1	5
Woodman	1	2	4	Green	1	2	4
Bersche	2	4	8	Baker	6	8	20
Peets	0	3	3	McFarlane	3	0	6
Kruskie	1	0	2				
Weed	1	0	2				
Totals	16	20	52	Totals	15	21	51

Halftime: Waterford 30, Milford 25.

ST. MICH'S	G	F	P	AVONDALE	G	F	P
Keller	9	4	22	Herron	3	1	7
Brown	4	4	12	Multon	1	2	4
Hall	2	1	5	Hyten	4	0	8
Elmy	2	6	10	Sheely	3	6	12
Dropps	4	7	15	Boyl	2	0	4
Priebe	1	0	3	Wright	1	2	4
				Paul	1	3	10
Totals	22	22	66		21	13	55

Halftime: St. Michael 37, Avondale 25.

Airlines Ordered to Begin Passenger Safety Program

WASHINGTON (AP) — The Civil Aeronautics Board has ordered the nation's scheduled and non-scheduled airlines to give their air crews special training for emergencies and to install certain escape equipment.

* * *

The CAB this week issued a series of civil air regulations amendments requiring that the training be put in force within six months and the new equipment put in place within 18 months.

The agency said the need for these new steps was indicated in the course of investigations of several air accidents. Affected are lines operating within the continental United States and abroad.

The CAB said it had learned that "in certain instances crew duties are not sufficiently delineated and crew training programs are not sufficiently complete to provide proper coordination of the crew in the event of a crash landing or ditching."

The board ruled that after May 31, 1956, each airline must:

1. Assign emergency functions to be performed by each crew member in the event of plane evacuation.

2. Brief all passengers orally, before any extended over-water flights, on the operation of life vests and emergency exits and the location of life rafts.

Effective next Jan. 1, outside surfaces of each passenger plane must be marked to identify clearly all of the required emergency exits.

The board said that after May 31, 1957:

1. All emergency exits must be marked conspicuously.

2. For night operations a source of light, with a supply independent of the main lighting system, must be installed to illuminate all emergency exit markings. The lights must be designed to function automatically in a crash landing and also to operate manually.

3. All life rafts, life vests, and signaling devices—required equipment in over-water flights—must be easily accessible in the event of a ditching and must be installed in conspicuously marked locations.

4. A survival kit, appropriately equipped for the route to be flown, must be attached to each life raft.

Fire Destroys Tavern

SAULT STE. MARIE (AP)— Fire destroyed the William Jarvis Tavern in nearby Brimley Thursday. Jarvis estimated damages at $50,000 and blamed the fire on an overheated furnace.

BOARDING HOUSE



OUT OUR WAY



NICK HALIDAY By Keats Petree



ALLEY OOP by T. V. Hamlin



NANCY By Ernie Bushmiller

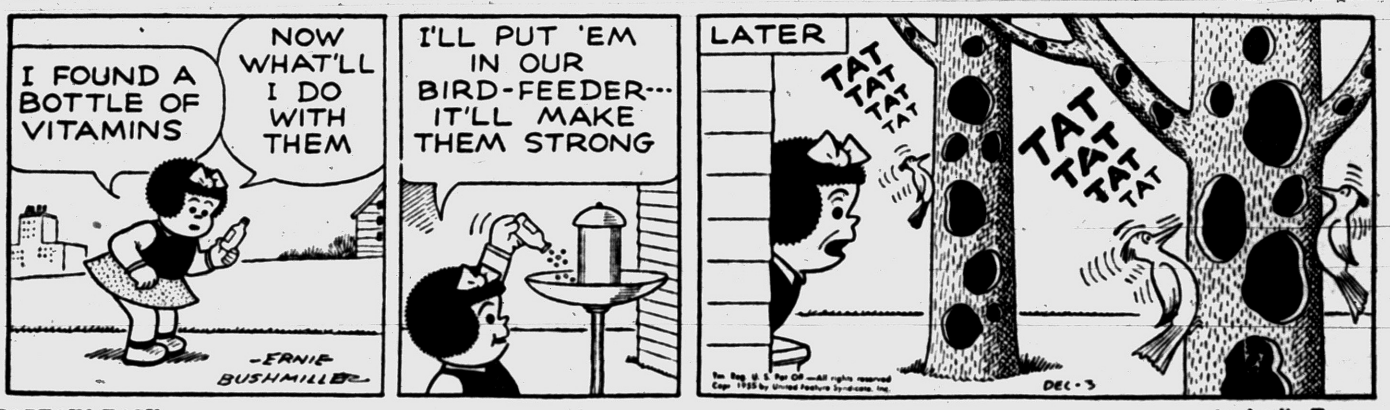

CAPTAIN EASY by Leslie Turner



BOOTS AND HER BUDDIES by Edgar Martin



DIXIE DUGAN By McEvoy and Strieber



DO IT YOURSELF by Crickmore



How wonderful! You're going to make another batch of sawdust!

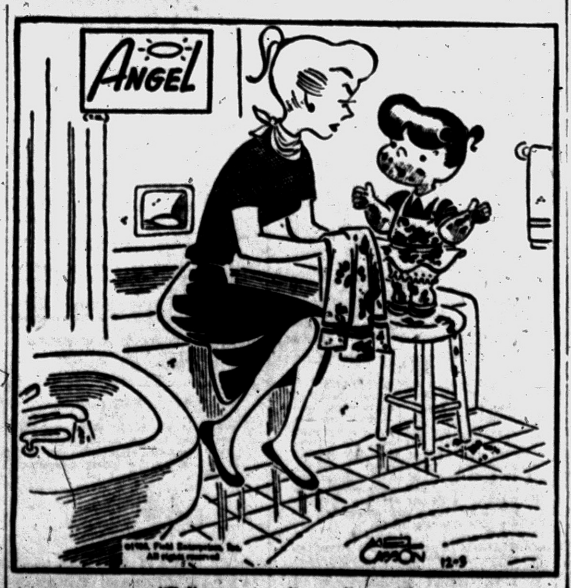

"Believe me . . . it wasn't easy!"

GRANDMA



HALF ACRE CASTLE John Morris



DONALD DUCK By Walt Disney

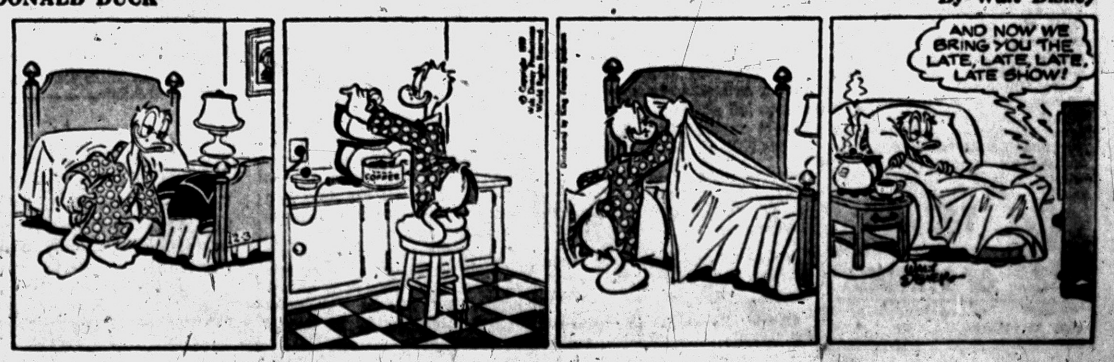

GM Is Leader in Auto Output

Chevrolet Tops Firm's Sales; Ford Second, With Chrysler Next

DETROIT (AP) — The auto industry's "Big Three" of General Motors, Ford and Chrysler built 6,946,414 passenger cars in their U.S. plants in this year's first 11 months.

* * *

Figures announced this week gave General Motors 3,652,748; Ford 2,052,361 and Chrysler 1,241,305. In the same 1954 period the and 648,089 respectively. The big gain for Chrysler reflects the tremendous comeback push by that producer in the 1955 model year.

Chevrolet was the industry's biggest individual producer. Its 11-month total this year came to 1,672,190 cars and 369,826 trucks.

Ford meanwhile, reported 1,611,216 car assemblies and 341,685 truck completions in the same period.

Last year Chevrolet accounted for 1,257,792 cars and 299,319 trucks while Ford built 1,246,199 cars and 280,302 trucks in the January-November period.

Plymouth again was Chrysler's biggest producer. It reported 674,870 car assemblies in this year's first 11 months, compared with 327,003 in the same 1954 period.

* * *

General Motors' Buick division, the industry's No. 3 producer, reported 711,771 car assemblies for the first 11 months this year, 1954 period.

Dog Bites Sheep, Man Shoots Dog, Owner Gets Law

A flock of sheep, traditionally the most peace-loving of animals, touched off a legal imbroglio yesterday in a chain reaction that reached the court of Springfield Township Justice Emmett J. Leib.

It started when the sheep, owned by William E. Hess of Clarkston, were mauled by a dog owned by Lee Bailey, also of Clarkston.

* * *

Peeved, Hess allegedly hauled out a rifle and shot the dog.

Bailey, also irked, signed a warrant against Hess for reckless use of firearms.

Arraigned before Justice Leib yesterday, Hess pleaded not guilty and was released on $100 bond. He's scheduled to appear for the fourth round Wednesday afternoon.

To Award Contracts for Building School

BLOOMFIELD HILLS — School Board members will meet Monday night for probable award of contracts for construction of a new elementary school on Westview just east of Woodward.

Base bids totaling $244,435 were received Thursday night for the seven-classroom building with kitchen, multi-purpose room, clinic, teachers' lounge, kindergarten and offices, and will be reviewed by Linn Smith, architect. Ultimately two wings will be added to the school.

A low base bid of $163,500 for general construction was submitted by J. C. Nielsen and Co. Total bids are within the board's $275,000 estimate, allowing for furnishings, landscaping, roads, drainage, etc., as planned.

Life of Virginia's Man-of-the-Month Milton M. King



MILTON M. KING

During November, Milton M. King was the leading agent in Life of Virginia's Pontiac branch office as announced today by Louis Pohl, District Manager, and has been named "Man-of-the-Month" for November.

Here is a young man THAT IS GOING PLACES IN A HURRY! Milt has achieved this award for the third time in five months! A most outstanding record.

Milt has taken special training on the new Social Security Law and specializes in integrating Social Security benefits with the policy owner's own insurance program. He has recently completed a special insurance course at Michigan State University.

Through one of the nation's oldest and largest life insurance companies, the Life of Virginia, he advises and assists individuals and families in their plans for financial security.

THE LIFE Insurance Company OF VIRGINIA
RICHMOND - ESTABLISHED 1871
1600 W. Huron. FE 2-9219

MARKETS

Produce

DETROIT FARMERS' MARKET

DETROIT, Dec. 2 (AP)—Tuesday prices on the Detroit Farmers' Market included:

FRUITS—Apples: Delicious, fancy 3.00 bu.; No. 1, 2.50-4.00 bu; apples, greenings, fancy 3.25 bu; No. 1, 2.50-3.00 bu; apples, McIntosh, fancy 3.25 bu; No. 1, 2.50-3.00 bu; apples, Northern Spy, fancy, 4.00 bu; No. 1, 3.00-3.50 bu; apples, Wolf River, fancy, 3.00 bu; No. 1, 2.25-2.75 bu; apples, Wagener, No. 1, 3.00-3.50 bu; Cider, No. 1, 2.00-2.50 4-gal. case. Pears, Bosc, fancy, 4.00 bu; No. 1, 3.00-3.50 bu; pears, Kiefer, fancy, 3.00 bu; No. 1, 2.00-2.50 bu.

VEGETABLES, misc: beets, topped, No. 1, 1.50-2.00 bu; broccoli, No. 1, 1.50-.00 ½ bu. Cabbage, curly, No. 1, 1.50-2.00; cabbage, red, No. 1, 1.75-2.25 bu. Carrots, No. 1, .85-1.00 doz. bchs; carrots, topped fancy 2.75 bu., No. 1, 2.00-2.50 bu. Cauliflower, No. 1, 2.00-2.25 doz. Celery, No. 1, 3.50-4.00 crate; No. 1, 1.00-1.50 doz. bchs. Celery root, No. 1, .85-1.00 doz. bchs.

Carrots, topped No. 1, 1.50-2.00 bu. cauliflower, No. 1 2.00-2.50 doz. Celery, No. 1, 4.00-4.50 crate, No. 1, 1.00-1.50 doz. bchs. Celery root, No. 1, 1.00-1.50 doz bchs. Eggplant, No. 1, 1.00-1.50 bu. Fennel, No. 1, 1.25-1.50 doz. bchs. Horseradish, No. 1, 3.50-4.00 pk. basket. Kohlrabi, No. 1, 1.00-1.50 doz. bchs. Leeks, No. 1, 1.00-1.50 bchs. Onions, dry, fancy 2.25 50-lb. bag; No. 1, 1.65 1.85 50-lb bag; onions, green, No. 1, .85-1.00 doz. bchs. Parsley, curly, No. 1, 75-.90 doz. bchs. Parsley Root, No. 1, .80-1.00 doz. bchs. Parsnips, No. 1, 1.00-1.50 ½ bu. Peppers, Cayenne, No 1, 75-1.25 pk. basket. Potatoes fancy 1.50 50-lb bag; No 1, 1.20-1.30 50-lb bag. Pumpkins, No. 1, 1.00-1.25 bu. Radishes, black, No. 1, 1.50-2.00 bu; radishes, hothouse, No. 1, 1.50 doz. bchs; radishes, red, fancy, 1.00 doz bchs; No. 1, 75-.85 doz bchs. Spinach, No 1, 1.75-2.25 bu. Squash, Acorn, No 1, 1.00-1.25 bu; squash, Butternut, No 1, 1.00-1.25 bu; squash, Delticous, No 1, 1.00-1.50 bu; squash, Hubbard, No 1, 1.00-1.50 bu. Tomatoes, hothouse, No. 1, 2.00-2.40 8-lb bskt; tomatoes, outdoor, No 1, 1.00-1.50 pk bskt. Turnip, No 1, 75-1.25 doz bchs; turnip, topped, No 1, 1.75-2.25 bu.

LETTUCE AND SALAD GREENS: Celery cabbage, No. 1, 1.25-1.75 bu. Endive, No 1, 2.50-3.00 bu; Endive, bleached, No. 1, 2.50-3.00 bu. Escarole, No. 1, 1.50-2.00 bu; escarole, bleached, No. 1, 2.50-3.00 bu. Lettuce, bibb, No. 1, 1.50-1.75 pk. basket; lettuce, butter, No. 1, 2.50-3.00 bu; lettuce, he', No. 1, 2.50-3.00 2-doz crate; lettuce, head, No. 1, 1.50-2.00 bu; lettuce, leaf, No 1, 1.75-1.25 bu; Romaine, No. 1, 1.25-1.75 bu.

Women Voters Plan Freedom Discussion

WEST BLOOMFIELD — The League of Women Voters of West Bloomfield Township held its board meeting at the home of Mrs. J.S. Couzens of Orchard Lake Road Wednesday.

The next membership meeting is scheduled for January 17. There will be a discussion on the Freedom Agenda and Individual Liberties.

There will be a study group meeting at the home of Mrs. Arthur Mowry of Pontiac Trail. They will study different aspects of freedom of speech and press.

Trend to Religious in Walled Lake Decor

WALLED LAKE — Shoppers in the Walled Lake area are noting a return of the religious spirit in the Christmas decorations displayed by the merchants.

The change did not come about by chance. It was brought about through the efforts of Mrs. Betty Parrish and the Walled Lake Business and Professional Women's club.

Mrs. Parrish asked club members to help her contact the merchants and churches. To date 65 of them have responded favorably to the project.

Report on Convention to Highlight Meeting

WATERFORD TOWNSHIP—Reports on the recent Michigan Child Study Assn. convention iwll highlight the program when Waterford Township Child Study Group II meets at 8 p.m. Tuesday at the home of Mrs. William baer, South Shore drive, Watkins Lake.

Mrs. Jackson Byers is the reporting delegate and Mrs. Robert Marion, co-hostess.

Clarkston OES Plans Christmas Party Dec. 5

CLARKSTON—Regular meeting and Christmas party of the Joseph C. Bird Chapter 294, OES, will be held Monday at 8 p.m. in the Clarkston Masonic Temple.

Those planning to attend are asked to bring a gift for exchange.

Special meeting for December will be Monday, Dec. 19 at 8 p.m., and will be initiation.

Lodge Calendar

Annual communication of Pontiac Lodge No. 21, F. & A. M., Fri., Dec. 2. Dinner at 6:30 p. m. Lodge opens at 7:30 p. m. Irwin W. Mills, W. M. —Adv.

News in Brief

Charged with reckless driving, Claude Richardson, 41, of 1170 Meadowlawn Dr., pleaded guilty yesterday before Waterford Township Justice Donald E. White. He was fined $25 with $15 costs.

Emmett Howe, 46, of Walled Lake, who pleaded guilty to driving under the influence of liquor yesterday before Farmington Township Justice Allen C. Ingle, was sent to jail for a 65-day term after failing to pay his fine of $15 with $15 costs.

Pleading guilty to simple larceny, 17-year-old Carl Cassady of 3647 Auburn Ave. was sentenced to five days in jail after failing to pay $15 costs of court. Waterford Township Justice Willis D. LeFurgy presided.

St. Vincent de Paul Bazaar, Dec. 3rd and 4th. ½ fried chicken dinner, 12 to 6 Dec. 4th. Adults $1.50, children, 75c. —Adv.

If your friend's in jail and needs bail, Ph. FE 5-9424 or MA 5-4031. —Adv.

Hayride Parties. Food furnished. FE 2-3231. —Adv.

Macomb Youngster Killed in Accident

Ten-year-old Dennis Hamel, of Warren Township, Machomb County, was killed last night by his home on East Maple Road near Dequindre Road by a car which struck him down as he was crossing the road.

Paul J. LeVay, 41, of Frazer, driver of the car, told Macomb County Sheriff's deputies he did not see the boy until too late to avoid hitting him. In an effort to swerve out of the way, LeVay ran his car into a ditch.

Dennis ,son of Mr. and Mrs. John Hamel, was dead on arrival at St. Joseph Mercy Hospital last night.

LeVay is being held in Macomb County jail to make a statement Monday, although deputies said there was no evidence of any violation.

County Deaths

Henry B. Eseman

TROY TOWNSHIP — Service for Henry B. Eseman, 59, 924 E. Big Beaver Rd., will be held at 3 p.m. Monday from the C.F. Schaidt Funeral Home in Royal Oak with burial to follow in Oak View Cemetery. Mr. Eseman died suddenly yesterday afternoon at his home.

Survivors include his wife Margaret; one daughter, Mrs. Marian Tomes of California; two grandchildren; one brother, Edward of Royal Oak; and three sisters, Mrs. J. J. Levy and Edith Eseman of Royal Oak; and Mrs. Joseph Puvogel, of Oak Park.

Mr. Eseman was former treasurer of Troy Township, a member of the Troy Volunteer Fire Department, and a member of the Oakland County Sportsman Club.

Burton F. Kellogg

LAPEER—Service for Burton F. Kellogg, 57, Saginaw St., will be held at 10 a.m. Tuesday at the Church of Immaculate Conception with burial to follow in Mt. Loretto Cemetery. Mr. Kellogg died Friday night.

He is survived by his wife, Bertha; one son, Burton Junior; a stepson, Thomas Dugan; and two nephews, F. B. and William Kellogg both of Port Huron.

Rosary will be said at 8 p.m. Monday night at the Baird Funeral Home.

Nettie M. Auten

ORTONVILLE—Service for Nettie M. Auten, 63, now of Flint and formerly of Ortonville, will be held at 2 p.m. Monday from the C. F. Sherman Funeral Home in Ortonville with burial in Ortonville Cemetery. She died at the home of her daughter, Mrs. Rosa Mierta, 1645 Leith St., Flint.

Survivors include two sons, Lieut. Edgar of Silver Springs, Md., and Don on Pontiac; the daughter, Mrs. Mierta of Flint; one brother, Claude Oaks of Flint, and six grandchildren.

Archdiocese Begin Work on Deanery Unit

IMLAY CITY — Representatives of parishes in the northeastern deanery of the Catholic Archdiocese of Detroit have laid the groundwork for a deanery unit of the Detroit Archdiocesan Council of Catholic Men.

Joseph C. Simons, Imlay City, was elected president of the new group; Al PiercealI, Imlay City, is vice president, and Harry Goulette, Goodells, is secretary.

The deanery covers an area approximately bounded by Mount Clemens, Lapeer and Brown City.

Train-Auto Collision Injures 3 Teeners

LAPEER (AP) — Thre teenagers were injured early today in a grade crossing crash which derailed nine cars and the caboose of a Michigan Central Railroad freight train.

The derailment snarled traffic between Detroit and Bay City. The Michigan Central rerouted trains by way of Jackson until the wreckage could be cleared.

Injured were William Hansen, 17, driver of the car; Wiliam Green, 17, and Miss Tonie Bedell, 16, all of Laper. They were taken to Lapeer General Hospital.

Police said the car collided with the rear section of the train.

The accident occurred at Millville road two and a half miles north of Lapeer.

Engineer E. Ihlenfeldt and Conductor James Kerr of Detroit and other members of the train crew escaped injury.

Police Hold Driver in Traffic Death

John H. Bader, 44, of 1999 Goulson, Warren Township, is being held by Hazel Park police for investigation of negligent homicide in the death of William Edge, 43, of 2146 Emmons St., Warren Township.

The accident occurred yesterday evening at Dequindre, north of Eight Mile Road. Edge was standing beside his car, talking to Leo Moradcik, 37, of 6850 Republic, Van Dyke, after both had been involved in a minor accident.

Bader going south on Dequindre pulled out of his lane, driving into both men. Edge was dead on admittance to William Beaumont Hospital. Moradcik is in serious condition there.

Death Notices

BOOTH, DEC. 1, 1955, ALBERT Henry, 6366 Orchard Lake Rd., West Bloomfield, age 65; beloved husband of Flora Booth; dear father of Ivey Mae Larson; dear brother of Ivan and Sidney Booth, Eva Thomas. Funeral service will be held Monday, Dec. 5, at 2:30 p.m. from the C. J. Godhardt Funeral Home with Rev. H. Benedict officiating. Interment in White Chapel Cemetery. Mr. Booth will lie in state at the C. J. Godhardt Funeral Home.

DAVIS, DEC. 2, 1955, PEARL Maud, 395 Roslyn Rd. (Elizabeth Lake Estates) age 66; dear mother of Leo E., Lauren M. Davis, Mrs. Russell (Velma) Walters, Ariel B. Davis, Mrs. Charles (Arlene) Walters and Mrs. Charles (Shirley) Bryan; dear sister of Clyde C. Chaney. Funeral service will be held Sunday, Dec. 4, at 3 p.m. from the Farmer-Snover Funeral Home with Rev. James Luther officiating. Interment in Clearwater Cemetery. Following the service here, Mrs. Davis will be taken to Rapid City, Michigan where a funeral service will be held Monday, at 2 p.m. Funeral arrangements by the Farmer-Snover Funeral Home.

DeLINE, DEC. 2, 1955, IDA Churchill, 25, Bliss St., age 87; beloved wife of Edwin DeLine; dear mother of Percy and Lee DeLine. Funeral service will be held Monday, Dec. 5 at 2 p.m. from the Sparks-Griffin Chapel with Rev. William Hakes officiating. Interment in Oak Hill Cemetery. Mrs. DeLine will lie in state at the Sparks-Griffin Funeral Home.

ELLIS, DEC. 2, 1955, EDWARD, 953 Miller Road, Lake Orion, age 66; dear father of Mrs. Dale Long; dear brother of Mrs. Clare McCafferty, Mrs. Floyd Smith, Patrick H., and Albert Ellis. Funeral service will be held Monday, Dec. 5, at 11 a.m. from the Allen's Funeral Home with Dr. Mont C. Oliver officating. Interment in East Lawn Cemetery. Mr. Ellis will lie in state at the Allen's Funeral Home.

WARD, DEC. 2, 1955, MRS. CORA M., 1047 Boston, age 86; beloved wife of Frederick E. Ward; dear mother of Earl Ward, Mrs. A. W. Johns, Mrs. Cecil Rhoden. Funeral service will be held Monday, Dec 5, at 1:30 p.m. from the Donelson-Johns Funeral Home with Rev. E. E. Williams officiating. Interment in Oakland Hill Cemetery. Mrs. Ward will lie in state at the Donelson-Johns Funeral Home.

Card of Thanks 1

WE WISH TO THANK OUR MANY firends, relatives and neighbors, General Motors Truck and boys in sheet metal of General Motors Truck for their expressions of sympathy shown us during our recent bereavement of our dear brother and uncle, John D. Straight. To the Rev. James Degg for his comforting words and Sparks Griffins Funeral Home for their kindnesses. The family of John D. Straight.

I WISH TO THANK ALL MY friends, neighbors, relatives for their many expressions of sympathy shown in my recent bereavement in the loss of my dear wife, Mrs. Mary Connelly. To Rev. William Hakes of Baptist Church, Huntoon Funeral Home, Pine Cone Nursing Home and those who sent flowers. James P. Connelly.

In Memoriam 2

IN PRECIOUS MEMORY OF OUR dear son and brother Cpl. Billy C. Pike, who was killed in action in France, Dec. 2 1944.
Thouch death may part us for a while,
It never can erase
The memory of a loved one's smile,
Or of a dear one's face
Sadly missed by Mom, Dad, and sister Laurine

IN LOVING MEMORY OF JOHN H. Jennings, who passed away Dec. 3, 1954.
Loving Husband, Faithful Father.
How we miss your presence here.
Home and world for those you cherished,
Are darkened since your passing dear.
Sadly missed by wife Grace and Family.

Flowers 3

DUNSTAN'S FLOWERS
Open House Dec. 4, 1 to 6.
3484 W Huron St.

Funeral Directors 4

AIR AMBULANCE GROUND
Pursley Funeral Home, FE 4-1211

COATS FUNERAL HOME
Complete facilities. OR 3-7757
Drayton Plains — Waterford Twp.

DIGNIFIED SERVICES
Kirkby Funeral Home FE 4-1882

Donelson-Johns
FUNERAL HOME
"DESIGNED FOR FUNERALS"
SPARKS-GRIFFIN CHAPEL
Thoughtful Service. FE 2-5841

Voorhees-Siple
FUNERAL HOME
Ambulance Service. Plane or Motor
FE 2-6378

Monuments 4A

BUY DIRECT AND SAVE
Pontiac Granite & Marble Co.
Robert J & George E. Slonaker
269 Oakland Ave. FE 2-4809

Cemetery Lots 5

A SIX GRAVE CEMETERY LOT in Perry Mt. Park in Sec. 3. Phone FE 4-5801, Pontiac.

ATTENTION WANTED WHITE Chapel Cemetery lots. Lincoln 1-6771

FOR SALE 4 GRAVE LOTS IN White Chapel Cemetery. FE 7-8868.

TWO LOTS IN WHITE CHAPEL Cemetery FE 2-3503.

WHITE CHAPEL - BEST LOCATions. Two graves. Real bargains. LI 2-2167.

BOX REPLIES

At 10 a.m. Today There were replies at the Press office in the following boxes:

1, 3, 13, 16, 23, 28, 59, 60, 66, 71, 80, 97, 101, 111.

Help Wanted Male 6

A MAN ABOUT 40 YRS. OLD for motel clerk, FE 5-3271 after 5.

AUTO MECHANIC
For America's greatest small town dealership Lots of work. Experienced on all makes, especially Chevrolets and Buicks. Hospitalization, group insurance, paid vacations. Apply by phone. Mr. John Benetti, MY 5-2411.

BODY SHOP MAN WANTED. Experienced preferred. Keego Sales and Service. Keego Harbor.

BOY OVER 18 FOR DELIVERY and stock room. Must have chauffeur's license. Excellent opportunity to advance. See Mr. Worthington, Michigan Fluorescent lights, 393 Orchard Lake Ave.

BROKERS, WITH LATE MODEL TRACTORS. EXPERIENCED CAR HAULERS PREFERRED. EXCELLENT WAGES HAULING PACKARD AUTOMOBILES. APPLY AUTO FORWARDING CO. 5900 MT. ELLIOTT, DETROIT.

CAB DRIVERS, STEADY AND part time. Also midnight to morning shift. Apply 438 Orchard Lake, 7 to 6 p.m.

YOUR LIFE'S MADE EASIER through Classified Ads. To solve everyday problems quickly, dial FE 2-8181.

Help Wanted Male 6

CHEMISTS
Recent graduates for laboratory assignment on quantitative and qualitative analysis.

LAYOUT MEN
Chassis
Electrical
Must be familiar with electrical units and how they are applied to the automobile chassis.

CHASSIS DESIGNERS
Must be familiar with all phases of chassis design.

APPLY
PONTIAC
MOTOR
DIVISION
Salary Personnel
GLENWOOD AVENUE
PONTIAC, MICHIGAN

CARETAKER WANTED. MUST BE a Veteran. Couple only. Write American Legion, Cook Nelson Post, 206 Auburn Ave., stating qualifications.

CAR WASHERS WANTED. Apply, 140 W. Huron.

CAR WASHERS WANTED. MOTOR Mart Car Wash. 108 E. Montcalm.

CLERK-EXAMINER
City of Pontiac, to work in Police Violations Bureau. High school diploma and 3 years clerical experience required. Apply City Hall Personnel office, 35 S. Parke.

DRIVER FOR DRY CLEANING route. Must be neat appearing and must know city. Salary and commission. Apply Box 88, Pontiac Press.

DEPENDABLE MARRIED MAN with car to take over established territory. 2,000 accounts. Service calls and replacement sales. Man living only in this area will be considered for appointment. Call FE 2-3811 6 to 8 tonight.

DESIGNERS
DETAILERS
AND
CHECKERS
FOR
Body layout, tools dies and special machine, body fixtures, and automatics. Plenty of overtime. Long program.
HIGH RATE
Interviews daily till 9 p.m All day Sat. and Sun.
Efficient
Eng. Co.
21680 Coolidge, Detroit
JOrdan 6-3163

Designers
AND
Detailers
For automation type machines — also jigs & fixtures. Top rates.
LOCKHART & WRIGHT
ENGINEERING SERVICE
1965 S. Telegraph FE 2-3290

EXPERIENCED YODER MAchine setup man. Reply P.O. Box 599, Keego Harbor.

DIE MAKERS
Must be Journeymen, experienced on general automotive dies, machine and bench men, day and night shifts. Good program and overtime. Can earn $200 per week to start. Write at once to Pontiac Press, Box 18, giving work resume, age, telephone number.

EXPERIENCED SHEET METAL man Sor- layout, on stainless aircraft parts. McCregor Mfg. MI 4-3540.

EAVESTROUGHING AND FURnace installers. Must be experienced. Apply McLain Sheet Metal Co., 407 S. Saginaw.

EXPERIENCED DROP HAMMER operator, Wire Die room experience. For stainless steel short run parts, McGregor Mfg. Co. MI 4-3540.

ESTABLISHED ROUTE OPEN for married men with car, who wants to earn $100 per week or more. Neat appearing and honesty essential. Call Fuller Brush, FE 2-2318.

EXPERIENCED STEEL BROKERS with tractor and trailer. Apply Trans-American Freight Lines, 267 S. Blvd. East., Pontiac, Mich. FE 2-0177.

DESIGNERS
(90 Needed)
FOR
Body Fixtures
Welding Dies
Automation
58 Hrs. Min.
Interviews 'til 8 p.m.
MODERN
Engineering
Service Co.
Near Woodward
Berkley, Mich.
1695 12 Mile Rd.

EXPERIENCED BUTCHER TO manage and run meat dept. Steady job. Starting at $95 a week for right man. Apply Pontiac Press, Box 111.

GENERAL CLEANING AND ODD jobs in restaurant. Apply in person, Toni's Drive-in, 2700 Auburn Rd. Utica.

HOSPITAL ATTENDANTS FOR LOcal position, salary $63.60 to $76 weekly, all Michigan Civil Service benefits. Apply Pontiac State Hospital, Personnel Office or write Michigan Civil Service, Lansing 13 Mich.

IBM
SERVICE TECHNICIANS
We will employ several qualified men for field engineering positions, ages 21-30, with engineering or technical background in electrical, electronic or instrument field. These men will receive specialized training at Endicott, New York, and later will be assigned as Customer Engineers working with our electric accounting and computing machines in an IBM branch office.

Excellent opportunity for advancement. Salary and expenses paid while training. Write for an interview, stating qualifications. All replies held strictly confidential. Box 88, Pontiac Press.

Help Wanted Male 6

EXPERIENCED AUTOMATIC washer repairman Ph. OR 3-7223.

LOOK MEN!
Steady, year 'round sales position with excellent earnings for ambitious man. Previous sales experience not required. We train you for future manager position. The best insurance and retirement plans for your family's protection. Opening made possible by increased demand for our service and products. Apply in person to Mr. Brown, Manager. Singer Sewing Machine Co., 103 N. Saginaw St.

QUICK, EASY CHRISTMAS MONEY!
$15 per Day
or
15c per Signature
Men to Circulate
Petitions. You
Must Be a
Registered Voter
in the City of
Pontiac to Qualify.
Apply at
59 Wayne St.

NEED AT ONCE
BODY
CHASSIS
AND
ENGINE DESIGNERS
LAYOUT MEN
SENIOR AND JUNIOR
DETAILERS
SENIOR AND JUNIOR
ACCOUNTANTS
Long Range program. Excellent opportunity for men who are seeking security and recognition with an expanding organization. See Mr W. L. Pelton, Personnel Bldg. Mon Thru. Fri. 8:15 a.m. to 5 p.m at G.M.C Truck and Coach Division 660 S. Blvd. East, Pontiac, Mich.

MAN TO RUN COMMERCIAL washers. Prefer person between 45 and 55 years who wants steady work. We will train. apply Pontiac Laundry, 540 S. Telegraph Rd. near Orchard Lake Ave.

MEN
SALES-CLERICAL-TECHNICAL
PONTIAC
Employment Service
18 W. Huron FE 4-2551

MEN WITH LATE MODEL PICKup truck to transport house trailers. National Trailer Convoy, 4823½ Dixie Highway, Drayton Plains, Mich.

MIDWEST
JOBS FOR MEN

NO EXPERIENCE	$300
Credit Adjuster, car furnished	$350
Sheet Metal Worker exp.	$450
Electrical Engineer	$600
General Office	$350
Bookkeeper and Manager	$400
Chauffeur	$290

MIDWEST
Employment Service
406 Pontiac State Bank Bldg.
FE 5-9227

NO EXPERIENCE NECESSARY. Car needed Company pays all car expense. Excellent salary plus comm. plan. Call FE 2-9143. For interview

PARTS MAN EXPERIENCED IN Chrysler parts, also to assist service manager. Apply in person: BRAID MOTOR SALES, Cass at W. Pike Sts.

PARKING ATTENDANTS, DAY and night work. Must be good drivers. Apply 50 Wayne St.

PINSETTERS, OVER 18, WHITE or colored. Motor Inn FE 5-6032.

PARTS AND SERVICE MAN. must be familiar with Studebaker. MI 4-3410

PRUDENTIAL INS. CO.
Announces an opening for an executive salesman salary plus bonus. Call FE 2-0325 for appointment.

PLUMBER WANTED. LICENSED. Inside job. Call after 4 p.m., all day Sat. FE 4-7918. 44 W. Bevery.

REAL ESTATE
Salesman, experienced. A member of Cooperative Real Estate Exchange. We pay all advertising and commission rates are high. All appointments held in strictest confidence.
LAWRENCE W. GAYLORD
FE 4-0584 130 East Pike St.

REGISTERED PHARMACIST Leading Birmingham store. Salary $135 a week. Birmingham Employment Service, 130 W. Maple, Birmingham, MI 4-4284.

Station Manager $300
Prefer married, dependable man who knows motor tune up work. Good chance for management. See Nancy at Career Center B-1 Riker Bldg. FE 8-0416.

SALESPEOPLE MUST HAVE Studebaker experience. Liberal salary for right men MI 4-3410.

SERVICE STATION ATTENDANT. Lubrication and some minor repair. See Fred at Community Service, 31045 Southfield Rd. Birmingham.

SINGERS
Young men to sing in quartet part time. Also piano player. Call FE 6-1823.

SALESMAN FOR FORD - MERcury dealership. The best combination of new to sell.
LAKE ORION MOTOR SALES
M24 at Clarkston Rd.
FORD—MERCURY
MY 3-2011

STAFF PHARMACIST
$105 per week for 40 hours, $115 per week for 44 hours. (optional). Paid vacation, holidays and sick leave. Other prevailing personnel policies.
APPLY
Personnel Office
HURLEY HOSPITAL
Flint, Michigan

SWITCHMEN
APPLY GENERAL YARDMASTER'S OFFICE, GRAND TRUNK RAILWAY, JOHNSON AVE.

Help Wanted Male 6

WANTED: YOUNG MAN WITH sales ability, high school education, neat appearance to learn trade. Steady employment and good pay. McCandless Inc., 11 N. Perry.

WANTED: SALESMAN AT ONCE. P W Dinnan & Son 66 W Huron St.

WANTED
Designer, checker to design small electro mechanical products for consumer market and for industrial use. Must have ability to lead layout draftsman and check complete products engineering drawings including drawing of assemblies components and bill to material. Should have experience with design of die casting, stamping and production tools. Apply at Syncro Corp Oxford, Mich or phone OA 8-2586

YOUNG MAN, 20-26, HIGH SCHOOL graduate, neat appearing, no physical handicaps for service apprentice. Must be bondable. Apply in person to National Cash Register Co., 562 W Huron, Pontiac.

Help Wanted Female 7

APPOINTMENT SOLICITING from your own private home. This is a permanent position for 2 sincere, willing persons. Write why you feel this is the job for you. Box 13, Pontiac Press.

BAKERY SALESGIRL
Over 20. Day work only. Anderson Bakery, 124 W. 14 Mile, Birmingham. MI 6-7114.

BAR MAID, LIVING NEAR Schoolcraft. Nights.

BIRMINGHAM OPENINGS Immediate openings — bookkeepers, secretaries and waitresses. Birmingham Employment Service 130 W. Maple. MI 4-4284.

BOOKKEEPER, THOROUGH understanding required. Efficient. Good salary. And other benefits. Call Mr. Clark. OL 1-9211.

C B DRIVERS. STEADY. APPLY 438 Orchard Lake, 7 to 6 p.m.

CAREER CENTER
See Nancy for that Career position.

Registered nurse	$350
Medical receptionist	$300
Figure clerk	$250
Beginning bookkeeper	$275
Beginning secretary	$300
File clerk	$190

CAREER CENTER
B-1 Riker Bldg.
FE 8-0416

CAREER GIRLS

Figure clerk	$270
Steno	$270
Bookkeeping machine oper.	$300
Nurse aid trainees	$260
Sales part & full time	$200
General clerical	$250
Typist	$240

MIDWEST
Employment Service
406 Pontiac State Bank Bldg.
FE 5-9227

DOES PRESENT INCOME FALL short of your needs? Add extra dollars to the family income by becoming an Avon Representative. Personal interview required. For information, Call FE 4-4508.

DRAPERY SEWER FOR CUSTOM shop. Pleasant surroundings and good pay in Birmingham. Pontiac Press Box 97.

EXPERIENCED DISH WASHER. Also waitress, mornings. 921 W. Huron.

EXPERIENCED WAITRESS TO work nights. 1-9090

GENERAL OFFICE, TYPING, FILing, etc. Must be single and over 21. Phone MUtual 4-1355.

GIRLS FOR WORK IN LAUNDry and dry cleaning depts. Apply to Pontiac Laundry, 540 S. Telegraph. Near Orchard Lake Ave.

GIRL TO LIVE IN. FOND OF children, for housework and cooking. Good salary. Other help. Private room bath TV. Someone interested in a good home. FE 2-8393.

GIRL FOR MARKING & CHECKing. Apply Main Cleaners. 4480 Elizabeth Lake Rd.

GIRL WANTS BABYSITING JOB after 1 p.m. Call FE 5-3382.

HOUSEKEEPER, WHITE, OVER 30, responsible and pleasant, permanent position. Small family, two school age girls, Own room and TV. Thursdays and Sundays off. References, good salary. Phone MI 6-6760.

INTELLIGENT COLORED GIRL, 25 to 45. Must be experienced with children. Light general housework. Plain cooking. Live in. $100 bond every 6 mos. Employ other help. $35. References. MI 4-6667.

LIGHT HOUSEKEEPING, LAKE front home, pleasant surroundings. Wife semi-invalid Mon. thru Fri. Must be pleasant, honest and very reliable. EM 3-3575.

LADY FOND OF CHILDREN, TO care for children while mother works, FE 2-7749.

LADY WITH CAR EARN $60 per week part time. All expenses paid by company. No experience necessary. Must have twenty hours a week available for working. Call FE 2-9143 to arrange for interview.

LADY WITH REFERENCES TO take care of 3 children while mother is in hospital, around Dec. 18. FE 5-7136.

LOOK!
A job of interest and diversity awaits the woman who looks!
PONTIAC
Employment Service
1 W. Huron FE 4-2551

SALESLADIES FOR DRESS DEpartment or small ware department. Full or part time help. Apply in person, Peggy's, 16 N. Saginaw.

MIDDLEAGED WOMAN TO CARE for blind paralyzed veteran. Must live in. $30. OR 3-7616.

MIDDLEAGED LADY TO LIVE IN and care for baby. Light housework. FE 2-7757.

QUIET WHITE LADY FOR LIGHT housework. 2 children. Stay nights. FE 5-7663.

RECEPTIONIST $200
Small firm needs pleasant young lady who can type a little to greet the public. See Nancy at Career Center, B-1 Riker Bldg. FE 8-0416.

QUICK, EASY CHRISTMAS MONEY!
$15 per Day
or
15c per Signature
Women to Circulate
Petitions. You
Must Be a
Registered Voter
in the City of
Pontiac to Qualify.
Apply at
59 Wayne St.

SALESLADIES
COAT DEPT.
DRESS DEPT.
Have several openings for women thoroughly experienced. Top salary & commission. Chance for advancement. George's-Newports 74 N. Saginaw St.

Help Wanted Female 7

SALES LADIES
To sell Christmas gifts, sportswear and accessories. To work evenings 6 to 9 and part time days or 9:30 to 6 p.m.
BLOOMFIELD FASHION SHOP
1862 So. Telegraph Rd

SEAMSTRESS FOR GENERAL REpair work. Apply in person Beck Cleaners, 332 N. Woodward Birmingham.

SLIP COVER CUTTER AND sewer. Experienced. In Custom Shop in Birmingham. Pontiac Press Box 97.

WANTED: HOUSEKEEPER FOR 1 adult, can be employed elsewhere, close in. Apply box 116, Pontiac Press.

WHITE, ELDERLY WOMAN TO care for 10 year old youngster attending school during months of February and March. Would also consider boarding out youngster if in vicinity of Donelson Park. References necessary. Box 4 Pontiac Press.

WHITE LADY FOR LIGHT housework. Stay nights. 2 children. Call aft. 7 p.m.: FE 2-7950.

WHITE HOUSEKEEPER WANTed. Must be good cook. Clean about her work and person. 5 days a week. Go home nights. Hours from 9 to 6. Prefer someone with own transportation, but not essential. Good wages. Phone MI 4-5540.

WOMAN FOR GENERAL HOUSEwork, care of children. Live in. OR 3-6091.

WANTED: WOMAN FOR GENeral housework and to live in. Apply ages 18 to 50. Care of 2 small children. Call from 9 to 12 a.m. and after 6 p.m. FE 8-0476.

WANTED: WHITE WOMAN TO stay. Board and room. $15. References. FE 5-7913.

WOMAN FOR PART TIME WORK to clean tourist cabins. Man must work elsewhere. Must rent apt. on premises. Adults only. FE 5-4382.

WOMAN LIVIN NEAR PARKway, Cass Lake Child care, days, some evenings FE 5-5636.

WOMEN WITH SALES ABILITY. Steady income, pleasant work, chance for advancement. For information, call FE 5-4508.

WOMAN NEAT APPEARING. AGE 35 to 45 for hostess work. Interview bet. 1 and 2:30 p.m: only. Homemade Food Shop, 144 N. Saginaw.

WOMAN FOR LIGHT HOUSEwork and care of semi-invalid. Good home, good wages, all conveniences. Apply 2550 Jackson Blvd. Duck Lake. Or call Milford, MUtual 4-3036.

WAITRESS WANTED. ALL HOURS. OR 3-6592. morn. FE 3-9587 eves.

WOMAN WHITE. GENERAL housework and babysitting. Live in 5 days. $15 a week. Commerce Lake. MA 4-2100 after 7 p.m.

WONDERFUL OPPORTUNITY. Cook. White. Arizona guest ranch. Transportation furnished. 4 mos. season. Leave Michigan Dec. 10. References required. Phone OL 2-9511.

YOUNG LADY TO LIVE IN AND assist with housework. Small family. No cooking and no laundry. FE 2-0045.

Help Wanted 8

A REAL OPPORTUNITY. WHITE couple wanted with husband employed elsewhere. Living quarters in newly remodeled furnished guest house. Lady must be experienced in general housework and be real follow instructions to the letter, dependable. Living free & some

Work Wanted Female 11

LADY WANTS BABYSITTING mornings. FE 8-0146.

LADY DESIRES HOUSEWORK BY day or week. Good references. Own transportation. FE 4-9680. 41 Earlmoor.

MIMEOGRAPHING, TYPING, SECretarial service. EM 3-2842.

PRACTICAL NURSE AVAILABLE. OR 3-8621.

RELIABLE LADY WILL CARE for children while mother shops or works. FE 2-6664.

TAKE WASHINGS AND IRONINGS in my home. Reasonable. OR 3-6023.

2 WOMEN WANT WALL WASHing and cleaning. FE 7-0223

WASHINGS, IRONINGS. WEST side preferred. Delivery. FE 8-8533.

WANTED: BABYSITTING FROM 3:30 p.m. as long as needed. FE 5-6516.

WANTED: TYPING IN MY HOME. 56 Jacokes, Pontiac.

WANTED: TYPING IN MY HOME. Call OR 3-0580.

WANTED WASHINGS AND IRONings. FE 5-9988.

Building Service 12

ALL WINTER DISCOUNT PRICES ON INSULATION, SIDING, ALUMINUM COMB. WINDOWS AND DOORS
Attics, additions, alterations. Guaranteed work at lowest possible prices. FHA, no money down, free estimates, no payments until Spring.
MICHIGAN HOME REMODELERS
3377 W. Huron FE 4-5063

A SET OF PLANS DRAWN FOR any bldg., Res. Comm'l. EM 3-4931 or EM 3-4518.

AIR COMPRESSOR GENERATOR. Power trowel, mixer, sanders, plumbing tools, tools. Open Sun. JACKSON'S RENTAL
62 W. Montcalm FE 4-5240

A-1 CEMENT WORK
LLOYD MONROE
FE 4-6866

BRICK BLOCK AND CEMENT work. Also chimney repairs. Free estimates. MY 2-0904, FE 2-0327.

BASEMENTS DUG UNDER BUILDings. Free estimates. FE 2-0077.

BRICK, BLOCK AND CEMENT work. Also chimneys. No job too large. Residential and commercial. Guaranteed work. Ph. FE 4-8694.

CUSTOM BUILDING. FHA Financing. Modernizing. FE 4-5470.

CUSTOM CABINET AND CUSTOM Formica work. OR 3-9575

CEMENT IS OUR SPECIALTY. Floors, basement. EM 3-4879.

CEMENT & BLOCK
work. FE 8-6782

CARPENTER WORK—ROUGH & finish. Free estimates. OR 3-1680.

CARPENTER, REPAIRS AND ALterations. Quick service. Weatherly, FE 5-7116.

DEC CABINETS, DOORS.
D. E. Cook FE 4-4156

ELECTRICAL WIRING. LICENSED Ed Murray, FE 2-8657.

ELECTRICAL WIRING
Residential and Commercial. Licensed and bonded. FE 4-4509. After 6, OR 3-4697.

FLOORS FLOORS FLOORS
Laying, sanding finishing. All work guaranteed. Licensed contractors. FE 3-7647. Pontiac Hardwood Floors Service "Where Quality Comes First"

FLOOR SANDING, OLD FLOORS A specialty. Call Bills, FE 2-5789

FLOOR LAYING, SANDING AND finishing. 10 years experience. Modern equipment, guar. work. Free estimates. John Taylor, OR 3-1616.

FLOOR LAYING SANDING AND finishing. C. Bud Bills, FE 4-3921.

FLOOR SANDING LAYING FINish. R. Gardner, 491 Central. FE 2-7519

FURNACE WORK. NEW OR REpairs. Work guaranteed. FE 8-0740, evenings FE 4-6509.

GENERAL BUILDING REPAIR Brick, stone, cement work. Plastering and tile work. FE 4-2290.

GUARANTEED ROOFS ALL kinds EST. 1918 Hugus Marsh, 353 N. Cass. FE 2-3021. FE 2-8946.

HOUSE MOVING FULLY equipped. FE 4-0480 L. A. Young

LATHING AND PLASTERING. New and repair. FE 4-0274.

20% Discount November and December

On all modernization alternations, kitchen, bath, siding, roofing, general remodeling. Complete carpentry work on all improvements. Deal direct, no salesman. FHA. No money down. No job too large. No job too small. Daily 9 to 5. D & M BUILDING SERVICE
FE 2-7004; Eves. OR 3-2276
FE 2-6245

PLASTERING NEW AND REPAIR work. Phone FE 2-2936.

R. O. SNYDER FLOOR LAYING Sanding and finishing. Phone FE 5-0582.

Winter Prices Now in Effect on All Remodeling
Garages
Combination Storm sash
Roofing
Siding
Additions
Attics finished
Porches enclosed
Kitchen remodeling
No Down Payment Terms
G & M Construction Co.
2260 Dixie Hwy. FE 2-1211

MASONRY WORK, SMALL OR large job. FE 7-0489.

M & E ROOFING AND SIDING 20 yr. bond on roof. No money down, payments start at $4.40 per month. Prompt roof repair service. EM 3-4703.

Building Supplies 12A

FORD SALE: 4000 BAKED BRICK. Call OL 2-3772, or, 6236 N. Rochester Rd.

Business Services 13

APPLIANCE SERVICE
We service all makes of refrigerators, washers radios, cleaners and all types of small appliances. ROY'S, 96 Oakland Ave. FE 2-4021.

A & B TRENCHING
Footings, water line field tile FE 5-0961.

ALL MAKES OF FOUNTAIN PENS repaired by factory trained men at our store. General Printing & Office Supply Co., 27 W. Lawrence St. Phone FE 3-0139.

AUTO UPHOLSTERY, TAILORED seat covers, Convertible tops, Custom trim work 49 N. Parke St. Phone FE 8-1752. Near Secretary of State Bldg.

BASEMENT FLOORS
Ripped out
Rebuilt or
Resurfaced
Basements waterproofed
Get our water prices now
COX WATERPROOFING CO.
FE 5-1747

BLOOMFIELD WALL CLEANERS Walls and windows. Reasonable. Free est., no obligation. FE 2-1631.

CARPET LAYING, SEWING, binding. Any repairs Carpet cleaning on location or shop. Self employed, exp. man Call anytime, Tyler 8-0137 or FE 3-7385.

DREDGING AVAILABLE. WE build beaches and fill in land. MY 2-6093. Call evenings between 7 and 10.

DRY WALL BY MACHINE. FREE estimates. No job too big or small. FE 8-4626.

EXPERT TREE TRIMMING & Removal, Ph. FE 8-6593 or OR 3-2009.

FURNACES CLEANED AND REpaired. Oil, coal and gas service. Chester Nelson FE 5-1788.

TREE TRIMMING AND REMOVal. Free estimate FE 2-6019. FE 4-5324.

Electric—Sewers Cleaned
24 hour service. No results, no charge; chemically treated at no extra cost.
Roto-Re Sewer Cleaners
FE 4-1317

ELECTRICAL
SEWER CLEANING
Sinks—Sunday Service. FE 4-3012.

ELECTRIC MOTOR SERVICE Repairing & rewinding. 218 E. Pike St. Ph. FE 4-3981

PLASTERING & REPAIR WORK. Don Meyers EM 3-0163.

PLUMBING AND HEATING. H. S. Compton & Son. FE 4-3767 or OR 3-5076.

SAWS MACHINE FILED
MANLEY LEACH 10 BAGLEY ST.

Shouse Auto Upholstery
TAILORED SEAT COVERS
CONVERTIBLE TOPS
49 N. Parke St. near E. Huron St.

TREE TRIMMING AND REMOVAL Free estimates. FE 7-8354.

WASHING MACHINES AND VACuum sweepers repairing. Open 8 a.m. to 6 p.m. Thyle Electric. 502 N. Johnson FE 4-5169.

24 HOUR GUARANTEED SERVICE on all makes of oil heating equipment. Parts and controls carried in stock.
McGILL & SON
6506 Church St.
Clarkston — MAple 5-3111

Furniture Refinishing 16A

REPAIRING ANTIQUES A SPEcialty. FE 5-6162, FE 5-7332.

Laundry Service 18

CURTAINS FINISHED
Plain or ruffled, expert finishing on latest equipment.
COTTON RUGS, ALL SIZES, WASHED AND FLUFF DRIED. ALSO, RUGS DYED
AUTOMAT LAUNDRY
25 N. Telegraph Rd. FE 5-6804

LACE CURTAINS PLAIN OR RUFfled. Beautifully finished. Pontiac Laundry Phone FE 2-8101.

FOR FAMILY LAUNDRY SERVice, Ph. Pontiac Laundry. FE 2-8101

Landscaping 18A

DAN'S LANDSCAPE SERVICE. Complete lawn maintenance & cleanup. FE 2-8712.

FOR BETTER TREE TRIMMING and removal. Fruit and ornamental trees, our specialty. FE 5-6104 or Holly MEIrose 7-2507.

TREE PLANTING AND REMOVing, also light and heavy hauling. General clean up. FE 4-1196.

Moving & Trucking 19

AA-1 MOVING TRUCKING, PICKup and delivery. Good service at reasonable rates. FE 4-1803 or FE 5-3571 any time.

ASHES & RUBBISH & LIGHT hauling. Norcniff Pumphrey, 150 Wesson. FE 3-7385.

AA-1 MOVING AND TRUCKING Pick up and delivery services. Reasonable rates FE 5-3458.

BEDFORD MOVING
Local & Long Distan.e—FE 2-8787

GUY'S HAULING SERVICE. Ashes & rubbish. FE 2-8927.

LIGHT AND HEAVY TRUCKING. Rubbish hauled. Sand, fill dirt and gravel. FE 2-0603.

INCINERATORS CLEANED. ASH or rubbish hauled. Clean up. FE 4-5134.

O'DELL CARTAGE
Local and Long Distance Moving
Phone FE 5-6506

Trucks to Rent
TRUCKS TRACTORS
AND EQUIPMENT
½ Ton Pickup 1½ Ton Stake and Dump Trucks
Pontiac Farm and Industrial Tractor Co.
825 S. WOODWARD
Open Daily Including Sunday
FE 4-0461 FE 4-1442

REDUCED RATES
Large van to serve you. Smith Moving. FE 4-4774.

VET WITH 2-TON STAKE TRUCK Wants hauling. FE 4-4088.

Painting & Decorating 20

A-1 DECORATING — PAINTING and wall papering. Call for estimate. FE 4-0255.

A-1 INTERIOR DECORATING. Reasonable. Free estimates. OR 3-1626

A-1 PAINTING, PAPERING Mason Thompson, FE 4-8364

A-1 PAINTING INTERIOR & EXterior. 10 per cent disc. for cash. Guaranteed. Free est. FE 4-9205.

A-1 PAINTING, PAPERHANGING Paper removed. Estimates. FE 4-6918.

LOCAL PAINTER AND DECORator with some open time. FE 5-3860.

PAINTING PAPERHANGING WALLS CLEANED
TUPPER, OR 3-7061

Painting & Wall Washing
Free estimates. FE 5-2706.

Painting & Wall Washing
Free Estimates FE 5-2211

PAINTING AND DECORATING. Reasonable rates. FE 5-3860.

Physio-Therapy 21A

SWEDISH MASSAGE & THERAPY. Special foot technique. 72 Elm St. FE 4-2851.

Television Service 22

COPENHAVER'S RADIO & TV Repair 508 W. Huron. Night service calls, FE 4-1807.

DAY OR NIGHT TV SERVICE. FE 5-1296 or FE 5-8300
M. ST. AKA

TUCKER'S RADIO-TV. FE 5-3714. FE 4-3090. 168 E. Pike St.

ATTENTION
TV OWNERS
PICTURE TUBES

10"	$ 9.00	17"	$15.30
12"	$10.80	19"	$17.10
14"	$12.60	20"	$18.00
16"	$14.40	21"	$18.90

1 YEAR WARRANTY
Metal and electro static tubes, slightly extra
Installed if desired, in our service dept.
CALL NOW
FE 4-1515
C & V TV
993 MT. CLEMENS

FIX-IT SHOP, TV, RADIO, 24 HR. pickup & delivery service. FE 5-4502.

GUARANTEED TV REPAIR, ANY MAKE FE 4-9736. CONDON'S RADIO & TV. 127 S. PARKE ST.

Typewriter Service 22A

TYPEWRITERS AND ADDING Machine repairing. Expert work. General Printing and Office Supply Co., 27 W. Lawrence.

TYPEWRITERS RENTED
Mitchell's, 123 N. Saginaw St.

Upholstering 23

DRAPES, SLIP COVERS, MAterials. Beadle, FE 5-1927.

DRAPES MADE TO ORDER. OR 3-9575.

EAKLE'S CUSTOM UPHOLSTERing, 8174 Cooley Lake Rd. EM 3-2641. Free estimates.

THOMAS UPHOLSTERING
34 S. TELEGRAPH FE 5-8888

SLIPCOVERS, DRAPES & BEDspreads. Your material. FE 5-5797.

Lost & Found 24

BLUE EMERALD RING, DOWNtown. Keepsake. Reward. Mrs. B. Watson, FE 2-8084.

DOG, LOST IN DRAYTON AREA. Description: Salt and pepper colored. Wirey coat, eyebrows and mustache. Schnauzer breed. Liberal reward. OR 3-2318.

ENGLISH POINTER, WHITE AND brown spots, has scar under right eye. Lost in Perry Park. FE 8-1471. Reward.

FOUND: BUFF COCKER SPANiel. Vicinity of Clarkston. Identify. FE 5-9290.

LOST, LARGE AMOUNT OF MONey in dark brown, worn leather case. Needed badly. Reward. FE 2-5951.

LOST: BLOND MALE COCKER Spaniel. In vicinity Cass-Sylvan Subdivision, Cass Lake Rd., or Sylvan Lake. Reward. Ans. to Nappy. FE 2-0052.

LOST: CHILD'S HAND-TOOLED tan shoulder bag, Thanksgiving day at Huron Theater. Reward. FE 7-8005.

LOST OR STOLEN: BLACK AND white Springer Spaniel, totally deaf. Anyone finding this dog call MA 6-2397. Reward.

LOST: MALE, BLOND COCKER Spaniel named Butch. Vicinity of Oxbow Lake. EM 3-3343.

LOST — SABLE AND WHITE TOY Collie. Return 268 W. Pike. Phone FE 4-4374 or FE 2-0612 after 5. Reward.

LOST: ONE FEMALE BEAGLE 10". Two female pups. In the vicinity of Andersonville. Reward. MA 5-5196.

LOST: ONE PAIR OF EYE GLASSes. Light brown leather case. FE 4-5601.

LOST YOUR PET? WANT TO give one a home? FE 5-0290. Michigan Animal Rescue League.

LOST: SABLE AND WHITE Collie dog. 2 yrs. old. Vicinity of Auburn and Crooks Rd. FE 4-0992.

STRAYED OR STOLEN FROM 67 Forest St. 2 mos. old, Collie, Brown and white. Name "Penny." Child's pet. FE 2-0036.

Hobbies & Supplies 24A

ARGUS C3, USED, $32.50. ARGUS 300 projector, used, $35. Kodak 750W, movie projector, $79.50. Trays for TDC projector, 49 cents each. Pony 828 camera, $22.95. 4x5 graphic with everything, $125. 4 lite bars with lights, 69.95. Moving to new building soon. Better hurry for bargains—must reduce stock. E-Z terms.
PADDOCK FILM SERVICE
1055 W. Huron FE 5-8753

CERAMIC KILN SUITABLE FOR sculpture or class firing. Box 16 x 18 x 21. EM 3-2507 after 5.

NEW SCRABBLE SETS $3 PAINT. By number sets, $1.69 up (frames to fit). BACKENSTOSE, 15 East Lawrence. FE 2-1414.

Notices & Personals 25

AAA PRIVATE DETECTIVES Specializing in Domestic work. Licensed, 30 years exp. FE 5-5301.

Aerotred Knapp Shoes
Fred Herman
2070 Airport Rd. OR 3-1502

ANY GIRL OR WOMAN NEEDing a friendly adviser contact Mrs. Magnus Michaelsen. Phone FE 2-8734. Confidential. The Salvation Army.

AUDIVOX HEARING AID. RM. 10 101½ N. Saginaw. FE 4-0539.

BIGGER AND BRIGHTER THAN ever. That's what we say, and that's what you'll say when you see our new illuminated plastic Christmas Decorations. From $5.95 up. Visit our showroom. Howard Signs, 11 Auburn Ave. FE 5-9477.

DAINTY MAID FOR SUPPLIES. Mrs. Burnes. FE 3-8814. 83 Mark.

HAYRIDE PARTIES
FOOD FURNISHED. FE 2-3231

KNAPP SHOES
Full time factory representative. FE 8-1072. 110 Waterly.

PAY CUT?
IF SO,
Let Us
Give You 1 Place to Pay
Ease Your Mind
Restore Credit
WE ARE NOT A LOAN COMPANY
MICHIGAN CREDIT COUNSELLORS
41½ South Saginaw St. FE 8-0456
Above Oakland Theater

KNAPP SHOES
R. Ellsworth
594 S. Sanford FE 5-6720

MRS. NEWMAN'S VARIETY Store and Gift Shop. Open Sundays and evenings until Christmas 915 Orchard Lake Ave. near Telegraph.

THE FINER THINGS OF LIFE include Glaxo plastic type linoleum coating. It ends waxing. Waite's Notions.

100 WEDDING INVITATIONS, $7.50 Sutherland Studio 18 W. Huron Printed napkins—fast service.

Wtd. Children to Board 26

INFANTS TO 6 YR. OLDS. FE 4-5460.

Wtd. Household Goods 27

CASH FOR SMALL RADIOS AND record players. FE 5-8755.

Wtd. Household Goods 27

FURNITURE NEEDED
Entire home or odd lots. Get the top dollar. Will buy outright or sell it for you. B. S. Community Sale. Phone OR 3-3717.

LET US BUY IT OR AUCTION it for you. OA 2-2031.

ONE OF PONTIAC'S LARGEST furniture buyers. Cash waiting. FE 4-7881.

WANTED TO BUY ALL TYPES of furniture. Phone FE 2-5523.

WTD. BOTTLE GAS HEATING stove. 70,000 BTU. EM 3-8304.

WTD: MAPLE BEDROOM SUITE. FE 4-7714

WANTED FURNITURE
If you have anything for sale and want prompt, courteous service and the highest price in cash, call — FE 4-3501

OAKLAND COUNTY'S LARGEST USED FURNITURE BUYER
FE 5-2866

WTD.: MAHOGANY CHINA CABInet or corner cabinet. Medium size. FE 4-7995.

Wtd. Miscellaneous 28

FURS WANTED HIGHEST prices paid. Oxford Fish and Fur, OA 8-2163.

STOP—LOOK
Wanted to buy: Good small buildings, or small houses to be moved. We also tear down houses and barns. H. P. Sutton. MY 2-6432

WANTED TO BUY: GOOD LATE model large size oil circulating heater, with fan. H. P. Sutton. Phone MY 2-6432.

Wanted to Rent 29

3 BEDROOM HOUSE. CLOSE IN on West side. Responsible adult family of three. References. Phone FE 2-5952.

FREE SERVICE TO LANDLORDS Save expense, time and dozens of unwanted calls. We send screened tenants by appointment only. Call in your rental today.
ADAMS REALTY CO.
FE 2-7053

SMALL HOUSE OR APT BY COUorpd couple and one child. Pontiac Press, Box 7.

UNFURNISHED APT. BY COUPLE with 2 children. FE 5-4280.

Share Living Quarters 30

LADY WILL SHARE NICE HOME with business couple. FE 7-0699, eves. or Sun.

Wtd. Transportation 31

MORNING RIDE FROM THE VIcinity of Crescent Lake Inn to Pontiac. Hours 7 to 7:30 Mon. thru Fri. Call after 6 p.m. FE 4-6774.

Wtd. Contracts, Mtgs. 32

CASH
For Contracts, New or Old. Large or Small.
FE 8-0441 or FE 5-9075
Ask for Ted McCullough
Call any hour.
J. C. HAYDEN, Realtor
86 E. Walton Blvd.
Open Eve's. & Sun.

WE HAVE
$200,000.00
At our disposal to purchase new or seasoned land contracts for our clients. See me before you sell. ASK FOR BOB MAHAN.

To Buy—To Sell—To Insure
MAHAN
REALTY CO., REALTORS
Co-operative Real Estate Exchange
Open Evenings and Sundays
1075 W. Huron Ph. FE 2-0263

TO GET THE MOST FOR YOUR land contract, Realtor Partridge is the "bird" to see. 43 W. Huron St. Phone FE 2-8316.

FAST ACTION!
If you have the contract—we have the MONEY. Clark Real Estate. Phone FE 4-0482. Ask for Mr. Clark.

MODEST MAIDENS By Jay Alan



"Jane, dear, your young man is here — and he's out of this world!"

Wtd. Contracts, Mtgs. 32

ACTION!
on the sale of your Land Contract. If it is what we are looking for we will buy them or place them for you within 24 hours. See us for the fast service you are looking for. No contract too large or too small.
Edw. M. Stout, Realtor
77 N. Saginaw Street. Ph. FE 5-6165
Open eve. till 8:30

5% MORTGAGES
ON FARMS OR SUBURBAN from ½ acre with 100 foot frontage. No appraisals or closing fees.
B. D. CHARLES, Realtor
Equitable Society 1717 S. Telegraph
FE 4-0521; Eve. FE 5-6891

CASH FOR LAND CONTRACTS. H. J. VanWelt 5440 Dixie Hwy. OR 3-1386.

WE NEED
LAND CONTRACTS
We will give you a quick cash offer with no additional hidden costs. Early settlement. Give us a phone call today. Free estimates.
Nicholie & Harger Co.
33 W. Huron St. FE 5-8163

Wanted Real Estate 32A

TRADES — TRADES
We are specialists in trading homes, farms, lake property and business opportunities. Large dn. payments are scarce. Trade your equity, larger homes for smaller, city property for suburban home for incomes. We do our utmost to satisfy all parties concerned. Do not feel obligated. Call us for an appointment and we will give you our honest opinion in regard to the possibility of trading your property. We are establishing a reputation as the leading traders of Pontiac.
DORRIS & SON
REALTORS FE 4-1587
752 W. Huron St.
Co-operative Real Estate Exchange

WE BUY
sell and trade. For fast efficient service call us. We need listings of all types.
L. H. BROWN, Realtor
1362 W. Huron FE 2-4810
Co-operative Real Estate Exchange

12 COLORED PROPERTIES. ALL modern. In city. Required by Jan. 1. Phone or write immediately details to Adams Realty, agents. 382 Auburn Ave. FE 4-3303. After 5 OR 3-2420.

CASH
48 HOURS
FOR YOUR HOME EQUITY
JIM WRIGHT, Realtor
345 Oakland Ave. FE 5-9491
Co-operative Real Estate Exchange

WANTED: CITY LOTS WITH SEWer and water. FE 4-0612. Call after 6 p.m.

BUY OR SELL
I will personally buy your property or will sell it for you and show you how to get cash if the price is reasonable. Call now and let us prove it.
R. D. RILEY, BROKER
FE 4-1197 FE 7-0086

Mahan Has Buyers
YOU WANT ACTION
The demand is great. Our sales force is exceptional. We need your listing and will certainly do our utmost to please you. Our 18 years of satisfactory Real Estate dealings in Pontiac assures us that you will be satisfied. We handle all details for financing and closing. Call us today to list your property.

To Buy—To Sell—To Trade
TO USUY IT—WE'LL INSURE IT
MAHAN
REALTY CO., REALTORS
Co-operative Real Estate Exchange
FE 2-0263
1075 W. Huron
NEXT DOOR TO BRANCH POST OFFICE

WE HAVE QUALIFIED BUYERS for a Class C Bar, including real estate. Also medium sized gas station well located. Immediate action.
ROY KNAUF, Realtor
26½ W. Huron FE 2-7421 OA 8-3339

CASH
For small equities. If you have what we want we will be at your door within 24 hours with cash for your equity. Call now and tell us what you have.
Edw. M. Stout, Realtor
77 N. Saginaw St. Ph. FE 5-6165
Open Eves. 'til 8:30

IF YOU HAVE A HOME FOR sale, see us. P. W. Dinnan and Son, 66 W. Huron St. We have buyers waiting.

WE CAN SELL YOUR HOME Call FE 5-1234 or MA 6-2502.
A. G. ELLIOTT & SONS
21040 N Western Hwy. at M'belt

Wanted Real Estate 32A

WE NEED
A good seasoned land contract. Must be well secured. Small discount if you have a good one. Ask for Mr. Brown.
L. H. BROWN, Realtor
1362 W. Huron FE 2-4810

WILL BUY OR LIST YOUR LAKE property. Purchasers waiting. Office 800 Commerce Rd. Ph. Pontiac EM 3-3311
R. F. McKINNEY
UNiv. 1-6796

SOLD
or Not Sold
If your property isn't sold yet. It's because it hasn't been listed with —
WHITE BROS.
REALTORS
5060 Dixie Hwy.
Phone OR 3-1872 or OR 3-1769

Did You Know?
That we have over 150 people a week calling on us to purchase homes. Why not let us sell yours. Just telephone and one of our sales representatives will be glad to call on you. Remember we are open 7 days a week for your convnience.
OVER 35 YEARS OF SERVICE TO THE PUBLIC
WM. A.
KENNEDY
REALTORS
3097 W. Huron FE 4-3569
OPEN EVENINGS TIL 8

Johnson
(HAS DONE IT AGAIN)
That's right folks. We have sold over 90 per cent of our listings and are desperately in need of all types of property to sell. For quick and courteous action, call
FE 4-2533
A. JOHNSON, Realtor
1704 S. Telegraph Rd.
Office Open 9-8

Rent Apts. Furnished 33

2 NICE ROOMS, UTILITIES, FRIGidair, use of washer. FE 4-6095.

3 ROOMS FURN. LOWER APT. Private. $14 per week. FE 2-9434.

3 ROOM FURN. APT. ADULTS only. FE 4-7122.

2 ROOM APT. SUITABLE FOR 2 gentlemen. FE 4-5268.

2 ROOMS, PRIVATE ENTRANCE. Baby welcome. FE 5-5868.

2 LARGE ROOMS, PRIVATE bath and entrance. Near high school. For one person. FE 3-3256.

2 ROOM FURN. APT. CHILD welcome. OR 3-4701.

2 ROOM APT. PRIVATE ENtrance. 1st floor. Small baby welcome. $30 week. FE 8-1431. 340 Baldwin.

2 ROOMS. ADULTS ONLY. 81 Auburn Ave.

2 ROOMS, PRIVATE ENT. UTILIties furn. OR 3-1375.

3 ROOM APT. PRIVATE ENtrance, private bath. Adults only. 87 S. Parke St.

3 NICE LARGE ROOMS. UTILIties. Washing privileges. 209 Norton.

3 LARGE ROOMS AND BATH and garage. All bills paid. $125 per month. 8370 Cooley Lake Rd. across from Al's Mixed Beach.

3 ROOMS AND BATH. NICELY furnished. Private entrance. Baby welcome. MY 2-4631.

3 ROOM APT. WOMAN MUST BE willing to work cleaning tourist cabins. Adults only White. FE 5-4382.

3 ROOMS, HEAT AND LIGHTS. FE 2-1430.

3 ROOM AND BATH FOR CLEAN, quiet, employed couple. FE 4-3441.

4 ROOMS. EVERYTHING FURN. Suitable for 3 adults, only. Private entrance. Private bath. FE 2-3853. 38 Matthews.

APT. FOR RENT ADULTS ONLY. FE 5-3036. Eves. FE 7-0087.

APT. FOR WOMAN CHILDREN under 4 yrs. FE 5-6340.

AT SQUARE LAKE. 3 & BATH, private. Adults. FE 8-1370.

ATTRACTIVE, CLEAN 3 ROOMS and bath. Adults preferred. FE 4-3369.

BASEMENT APT. FOR 2 OR 3 gentlemen. After 5. FE 3-7306.

BACHELOR APT. PRIVATE BATH and entrance. Very nice. FE 2-4376.

BEAUTIFULLY FURNISHED 4 rooms. Private bath and entrance. Utilities furnished. Adults only. 127 W. Lawrence St.

CHILDREN UNDER SCHOOL AGE welcome. Private bath. 2 large rooms. Gas heat, gas & lights not furnished. 3 miles past Fishers. $17.50 per week. FE 5-2252.

CLEAN 3 ROOM FURN. APT., PRIvate entrance & bath, for working lady only. 100 State St. FE 2-1344.

FOR 2 EMPLOYED GIRLS OR couple. Adults only. 290 N. Paddock.

FOUR FRONT ROOMS, PARTLY furnished. 92 Judson St.

HOUSEKEEPING ROOMS FOR 1 or 2 adults. Utilities supplied. Bradley Motel, Dixie Hwy. 16 miles north of Pontiac. MA 5-9391.

LARGE LOVELY 3 and bath, near airport. Adults. OR 3-1943 before 9:30 a.m. or after 7:30 p.m.

LARGE COZY 2 ROOM, PRIvate entrance and bath, adults. FE 2-0012.

Rent Apts. Furnished 33

MODERN FURN. 3 ROOM APT. Private entrance. Private bath. Ideal for working couple No drinkers. Must furn. ref. Shown by appt Call FE 2-4021 days. FE 2-2674 eves.

SMALL HOUSE, PARTY FURnished. 420 N. Saginaw. After 3 p.m.

SMALL APT. FOR ONE LADY. Close in. 38 Williams.

UNION LAKE 3 ROOMS BATH. Modern apt. bldg. Everything pvt. EM 3-4285.

Rent Apts. Unfurnished 34

2 BEDROOM UPPER IN MODERN brick flat. Separate basements. Perry and Howard area. $65. FE 2-5961.

2 ROOMS. MAIN FLOOR. STOVE and utilities furn. FE 4-1360.

3 ROOMS. CLEAN. LOTS OF HEAT Kitchen stove. Couple only. Close in. 300 N. Saginaw. Inquire caretaker, rear door

3 ROOMS AND BATH. NORTH Shore Union Lake front. Year round. Couple only. No pets. $50 per mo. EM 3-8704.

3 ROOMS AND PRIVATE BATH. Heat furn. Couple preferred. FE 4-1678.

3 ROOMS AND BATH, PRIVATE entrance. Adults only. 3416 Seebaldt, Drayton Plains.

3 ROOMS, MODERN.
FE 2-1061

3 NICE LARGE ROOMS, SMALL kitchen. Utilities furnished. Garage. No smoking or drinking. Quiet neighborhood. $65. FE 4-7640.

3 ROOMS, PRIVATE BATH AND entrance; stove, refrigerator and all utilities furn. Near Crooks and Auburn. FE 5-3971.

3 ROOMS, STOVE AND UTILItIes furn. Close to downtown and bus line. FE 2-2390.

3 ROOMS AND BATH WITH PRIvate entrance, stove and refrigerator. Couple only FE 5-2438.

4 ROOM WEST SIDE APARTment, 1 mile from court house. Inquire at 85 S. Johnson.

4 ROOM HEATED UPPER APT for refined employed couple with references. FE 4-7825 evenings.

4 ROOM APT., NEWLY DECORated. Utilities furn. 448 S. Paddock.

4 ROOM AND BATH, FIRST floor apt. Utilities furn. Children welcome. FE 4-7473 after 10 a.m.

4 ROOM APT. NEWLY DECORated. Utilities furn. 445 So. Paddock.

4 UNFURN. ROOMS AND BATH. Vicinity of Drayton Plains. OR 3-1978.

4 RMS. BATH, VERY NEAT ALL utilities furn. Stove & refrig. Private ent., garage. Union Lake Shopping Center. EM 3-4251.

5 ROOM UPPER IN MODERN brick 4-family flat. Separate basements and FA furnaces. Perry & Howard area. Adults. $65. FE 2-5961.

5 LARGE ROOMS. ALL MODERN. Inquire at Leonard, Mich. 34 Elmwood St.

APARTMENT — 5 ROOMS NEWly decorated, heated, Commerce Lake. LI 1-3917.

BEAUTIFUL BRICK, 2 BEDROOMS on Lake front. Picture window in living room, sliding door closets, tiled bath, brick kitchen cupboards. 15 min. from Pontiac. $110 per month, lease optional. University 3-8813.

CLARKSTON 5 ROOM APT. NEWly decorated. Heat and hot water furnished. MA 5-2456.

HIGH SCHOOL AREA. 3 ROOMS & bath. Utilities furnished, adults only. $60 & $62.50 per mo. Nicholie & Harger Co., 33 W. Huron. FE 5-8163.

LAKE ORION, 12 MILES FROM Pontiac 2 bedroom upper flat. Phone Detroit, KEnwood 4-3671 after 5:30.

LIVING ROOM, BEDROOM, kitchen and bath with heat. $65. FE 2-7425.

NO RENTAL FEE
Modern 3 rooms and bath. 1st floor. Huron Gardens. $75 monthly Modern 5 rooms & bath. Full basement. Auto. heat. Nice yard at Williams Lake. $75 monthly.
ELWOOD REALTY
FE 5-1284.

ORTONVILLE. 3 ROOM APT. $15. 2 room apt including garage. $12 weekly. MA 5-9687.

PARTLY FURN. 7 ROOM HOUSE in Keego Harbor. FE 7-9886.

UNFURN. 3 ROOM HEATED APT. In Goodison. Private entrance. OL 6-1831.

UPPER 2 BEDROOM APT HEAT furnished. Garage. No children. References. FE 2-2909.

WEST SIDE, 4 ROOMS AND BATH, all utilities furnished. Call FE 8-1836 after 5:30 p.m.

WEST SIDE
5 room, tile bath brick, gas heat, paved street. $90 per month.
VASBINDER
FE 5-8875

Rent Houses Furnished 35

ROOM HOUSE FOR RENT Furn. Adults only. No pets. FE 5-0186. 5371 Cooley Lake Rd.

ROOMS AND KITCHENETTE South Side of Crescent Lake. 5171 Thornapple.

3 ROOM OIL HEAT, 2 CHILdren welcome. EM 3-2913.

ADAMS RENTAL SERVICE
382 Auburn FE 2-7053
Houses and apts. for rent. Furnished or unfurn.

ATTRACTIVE 2 BEDROOM HOME. Automatic heat and hot water. Full basement. $80 per month. MY 3-2859. M24 to Heights L. O. Heights to Shady Lane (300). E.

CABINS BY WEEK. KAMP-INS. OR 3-8091 or FE 2-8081.

COTTAGE. 2 ELDERLY PEOPLE. No children. OL 1-6163.

FINE FURNISHED HOME, 4 BEDrooms, available for 2 months. Occupy immediately. References required. FE 5-3412

FOR RENT GARAGE HOUSE, partly furnished, at 1128 Vinewood, inquire 1103 Boston.

FOR RENT FURNISHED EXECUtives modern 6 room house. 840 Lone Tree Rd., Milford. MU 4-5160.

FURN. WINTERIZED COTTAGES and trailers. Children welcome. 3810 Dixie Hwy.

HOUSE FOR RENT. PARTLY furnished. OR 3-5607.

LAKE ORION, 6 ROOMS AND bath. Oil heat, electric hot water and range. MY 2-2811.

LAKEFRONT, 5 ROOMS, 1 FLOOR 2 bedrooms. OR 3-2745.

MODERN 3 BEDROOM RANCH Pine Lake front home. Gas heat. All modern conveniences. $200 a mo. FE 8-0590.

MODERN HOUSE. UNTIL JUNE 15, '56. Children welcome. 10 mi. west of Pontiac, off Commerce Rd. 2355 Fox. Ph. EM 3-4008.

RENT OR SELL
FE 4-6436 after 3 p.m.

YEAR ROUND 2 BEDROOM MODern home, completely furn., auto. heat, lake frontage on Cooley Lake. Call EM 3-2759.

WALLED LAKE E MODERN CONveniences. Two bedrooms. Close to village. Very reasonable. 555 E. Lake Dr. MA 4-1778.

Rent Houses Unfurn. 36

2 BEDROOM HOME. NO OBJECtions to 1 or 2 school-aged children. Christian family preferred. $75 a month. OL 6-2809.

2 BEDROOM HOME WITH BASEment and garage, located in Drayton Plains. $110 per month. FE 2-7600.

2 BEDROOM HOUSE NEAR FISHer Body and Pontiac Plant. FE 5-3297.

3 ROOMS AND BATH. IN AUburn Heights. 140 Guananocque. FE 5-5898.

3 BEDROOM HOME MODERN brick. Full basement. Gas heat. Near Waterford High. FE 4-0696.

4 ROOM HOUSE, BATH AND utility. 9 miles out. FE 5-1413.

4 ROOM AND BATH LAKE HOME Pontiac Lake area. Call FE 5-8704 Fri. Eve. or Sat. afternoon.

5 ROOM UPPER, PONTIAC WEST side. FE 5-6143.

6 ROOM DUPLEX. W. HURON St. Indian Village. Gas heat. $85. Vacant. FE 2-0592.

8 ROOM HOUSE INCOME. BY ST. Patrick Church near Union Lake Village. 946 Round Lake Rd.

ALL MODERN HOUSE, 2 BEDrooms and bath. 9495 Portage Trail, Oxbow area. Open 1 to 5 Sun. $70 per month. Call LOgan 5-0069, Dearborn.

BRICK, 5 ROOM DUPLEX ON WEST SIDE. $92 PER MONTH.
Harold W. Bigelow
Broker FE 5-8845

Rent Houses Unfurn. 36

COLONIAL. 2 LARGE BEDROOMS. 1½ baths. Fireplace. Carpeted. Automatic heat & hot water. Enclosed porches. 3 car garage. On corner acre. Approx. 6 mi. to Birmingham, Royal Oak, Rochester & 4 Pontiac. Greyhound bus at door. $110 mo. MUlberry 9-2772.

FOR RENT OR FOR SALE. NEW 3 bedroom Plastered walls, ceramic tile bath, hardwood floors. $110 per month. Two months rent deposit, or will sell for $11,400, with terms. FE 8-1131 OR 3-7014.

FOR RENT ALL YEAR. 2 BEDroom home, partly furnished. Modern, insulated, newly decorated garage 12 miles from Pontiac, east of Commerce Lake. See at 167 Foxbury Friday, Sat. or Sun. afternoon

FO

For Sale Houses 43

SMALL HOUSE FOR SALE.
FE 4-3201.

5 ROOM MODERN HOUSE ON Green St. 7 room modern house. 6 room modern on Central. 5 room on Telegraph. 2-family flat on State. 3-family flat on Norton. 13 room house on Norton, 3-family on Auburn Ave. Plenty of other homes. Easy terms. F. W. Dinnan & Son, 66 W. Huron.

COLORED
Do you want to save $15 to $30 per month and buy your home at the same time. Then subtract $47 from what you are now paying and you will see for yourself what you can save. You can buy a new 3 bedroom home with lake privileges. Big 125x120 lot, for $7500. Low down payment. F.H.A., $47 per month. Come out and see how easy it is to own one.
Directions: Drive out US 10. 10 miles north of Pontiac to big lake road. Turn left, 1 mile to model. Rogerson Construction Co. Phone Model, MA 5-1241 or FE 4-1003 or FE 3-9283. Ask for Mr. Garner.

WEST OF TOWN
Off Airport road. Very desirable 3 yr. old modern ranch bungalow, 3 bedrooms, tile bath, basement, oil heat. Storms & screens. Lot 100 x 150 $12,700. Terms. Sunday call Bob Hockey OR 3-4262.

JOSEPH F. REISZ
REALTOR 53½ W. Huron St.
Co-operative Real Estate Exchange

BLOOMFIELD TWP.
Beautiful new 6 room modern ranch bungalow. Large living room with fireplace, big dinette, 3 large bedrooms, Ceramic tile bath, marvelous basement for recreation room, tiled floor. Large lot. To see Sunday Phone Geo. Schroeder FE 2-3866.

JOSEPH F. REISZ
REALTOR 53½ W. Huron St.
Co-operative Real Estate Exchange

WEST SIDE
HERE IS A GOOD BUY
2 bedroom modern home. Large living room, dining room & kitchen. Complete bath. Basement. Automatic oil heat & hot water. This home is located on paved street in good residential district. Is newly decorated throughout and has new roof. Lot 65x180 Possession soon. Wonderful home for retirement couple or rental investment. Substantial down payment. Priced at only $7950.

Dorothy Snyder Lavender
3140 W. Huron
FE 2-4411

A BARGAIN
Near South Blvd. east of Crooks Rd. neat 4 room house. 8 lots. Wonderful opportunity for a builder or for investor. $5,000 terms.
PONTIAC REALTY CO.
737 Baldwin EM 5-8275

CLARK

$750 DOWN. 3 BEDROOMS. Located near Union Lake School. This home needs some interior decorating done, but consists of 3 bedrooms up, 1 bedroom down, living room, combined kitchen and dining room, full bath, basement with furnace heat, hot water heater, large lot 60x266 feet. Lake privileges on Lower Straits Lake. Full price $6,750.

ONLY TWO YEARS OLD. West suburban. 2 bedrooms, living rm. with dining ell in knotty cedar, modern kitchen, full bath, plus utility room, auto. FA oil heat, new 1½ car garage, two nice lots all landscaped, close to bus line. VACANT. Shown by appointment. $6,950 with terms.

CITY, NORTH. $1,450 DOWN. 2 bedrooms up, living room, dining room, and modern kitchen down, full bath, plastered walls, basement with shower, screened in front porch. Priced at $6,950.

CLARK REAL ESTATE
FE 4-6492
1362 W. Huron St. Open Evenings
Co-operative Real Estate Exchange

2 for the Price of 1
Don't be the kind who says, "Somebody else always gets the good deal, not me." Here is your chance. Two neat frame houses on paved street in desirable city location. One with 2 bedrooms the other with 3. Rental value, $120 per month. Low upkeep and taxes. Live in one, rent the other and be independent. Full price only $7,750, terms.

J. A. Taylor

REALTOR—INSURANCE
100 Oakland ave. FE 4-2544
Open Eves. Free Parking

BROWN

$1,000 DOWN—Cozy two bedroom bungalow. Excellent condition. Large 80x140 ft. lot. Lake privileges. Close to school.

$1,500 DOWN—Lake front cottage with all furniture. Good sandy beach. Here is one you can afford. Priced at only $5,500.

$2,000 DOWN — Brick 3 bedroom home. Large fireplace. Enclosed porch. Storm sash & screens. 15 foot master bedroom. A good clean home and priced at only $7,900.

$2,500 DOWN—West side brick & frame, 3 bedroom modern bungalow with full basement, Recreation room, gas furn. Fenced rear yd. Select oak floors and plastered walls. Real convenient living.

$11,500 SPECIAL—3 bedroom modern with full basement. Only 3 years old. Oak floors & plastered walls. Storms & screens. Excellent condition. Liberal terms. Payments only $64.57 including taxes & ins. 4 per cent interest.

$22,500 BRICK—Ranch bungalow. 3 bedrooms and den. Attached 2 car garage. Here is a custom built home that offers you the utmost in comfortable living. Choice location. For full particulars call Mrs. Hoyt, FE 2-9840.

OPEN SUNDAY 10 - 6

L. H. BROWN, Realtor
1362 W. Huron FE 2-4810
Co-operative Real Estate Exchange

OWNER BEING TRANSFERRED. 4 bedroom home. Pioneer Highlands. Lake privileges. FE 2-2988

OPEN

SUNDAY 2 to 5 P.M.
4954 Clintonville Road. Across from Lake Oakland. Two new brick ranch homes with attached 2 car garage. These are now the biggest new home values ever offered. 3 bedrooms and all rooms extra large. Oak floors and partitioned basement for recreation. Underground 500 gal. oil tank and 1,100 gal. septic tank. Only ½ block to new Jano Adams grade school. Builder anxious now to sell on any reasonable terms. Drive out Sunday sure and see these fine new homes. Ph., FE 2-1947.

SUNDAY 2 to 5 P.M.
38 Allison street, off Oakland avenue. New California redwood bungalow, 5 large rooms and vanity tiled bath. Mirrorlike oak floors and plastered and painted walls. High, light basement with gas furnace. Anderson windows with complete storms and screens. Only 5 blocks from down town. If you want a well-constructed home, economical to maintain and close to your work, then be sure to see this. Ph. FE 2-5662.

JOHN
KINZLER
REALTOR
670 W. Huron St. Ph. FE 4-3525
Open Evenings
Co-operative Real Estate Exchange

For Sale Houses 43

GILES

A BEAUTY
Located just 2 miles from the city limits this beautiful brick is in one of the best neighborhoods in and around Pontiac. Built last year this home has everything. Built-in oven, etc., in a kitchen fit for a queen. Full basement with recreation room. A large 2 car garage, all plastered. Many, many features, too numerous to mention and only $35,000 will buy. By appointment only.

HOME OR BUSINESS
80 x 120 ft. on E. Pike near new city hall. Can be bought on easy terms — has a 7 room house rented, only $8000. For quick sale.

$7,450—FHA
The full price on 2 different models of 3 bedroom homes in a good location inside the city. Features auto. gas furnace and water heater, Youngstowne kitchen. All on large 60 ft. lots near schools, stores, and transportation. You can't find a better deal for the price, so see them now.

LET US SELL YOUR HOME
GILES REALTY CO.
92 W. Huron FE 5-6175
Open 9 to 9

FOR COLORED FAMILIES
Beautiful 2 bedroom home, oak floors, full basement, gas heat. Ideal location. For complete information call Mrs. Spears, Phone FE 5-8963.
RUSSELL A. NOTT, Realtor
170 W. Pike FE 4-5905

9 ROOM HOUSE
327 Midway

IMMEDIATE POSSESSION
2 bedroom furnished to last detail. Corner lot on paved street, close to bus and school. $13,250, $2,250 down.

ST. JOSEPH HOSPITAL AREA
2 bedroom, nearly new home. Immediate possession. $11,300 with $1,550 down. Only $63 per month. Includes taxes and insurance.

TWIN LAKE SECTION
3 rooms, bedroom, living room, kitchen and bath. Extra lot. $5,295 full price. Will allow $100 for work to be done on plumbing. Will accept trades such as land contract, lots, etc. as down payment.
WILLIS M. BREWER
55 N. Parke
FE 4-5181; FE 2-8532; EM 3-4896

GATEWAYS to HAPPINESS

YOU WON'T BEAT THIS
PIONEER HIGHLANDS BRICK
Pontiac School System. You'll say time well spent adoring this immaculate home of 7 well planned rooms from the vestibule entrance to an attractive living room with wall-to-wall carpets and natural fireplace, throughout the 5 rooms down, featuring a tile bath and 2 large bedrooms, 2 bedrooms with large closets and open hall up with built-in bookcases, 2 cedar closets, full basement, recreation room, oil heat, storms and screens, 2-car brick garage with paved drive. Corner plot of 3 landscaped shady lots with 132 ft. frontage on James K. Blvd., with private park. Privileges to Sylvan Lake. Offered at $25,500, terms. YOU'LL LIKE THE HOME AND LOCATION.

YOUR HOME HERE
IN ELIZABETH LAKE ESTATES
Offers you golfing, boating, swimming and a beautiful private park for the family. Along with this immaculate 4½ room, 2 bedroom one floor plan home featuring a vestibule entrance to a spacious 20 ft. living room, complete with carpets and drapes. Tile bath, finger tip kitchen, aluminum storms and screens, full basement, oil heat, water softener space for recreation, landscaped lot 50x145 ft., 1½ car garage. Offered at $13,950, $4,495 down. AN ATTRACTIVE HOME IN A GOOD LOCATION.

To Buy—To Sell—To Trade
YOU BUY IT—WE'LL INSURE IT

MAHAN

REALTY CO., REALTORS
Co-operative Real Estate Exchange
FE 2-0263
1075 W. Huron
NEXT DOOR TO BRANCH POST OFFICE

Low! Low! Low!

Out Baldwin
This is an immaculately well kept home 3 bedrooms, near factory and bus line, low monthly payments of only $44.

Senor and Senorita
Only $1,500 down on this possible 3-family income with 5 rooms. Brick home near downtown Pontiac.

Lake Privileges
This is a cozy home in brand new condition. 2 bedrooms, oil heat, completely fenced lot and enclosed porch. Complete price only $6,950.

SYLVAN

REALTORS
2383 Orchard Lake Rd. FE 5-9418
Co-Operative Real Estate Exchange

MODEL OPEN

Sunday 2 to 5 p.m.
164 Ascot St.

3 BEDROOM BRICK BUNGALOW, quality built for lasting beauty and more living comfort. Featuring:
Birch slab interior doors
Colorful Ceramic tile bath.
Tile vestibule entrance
Oak hardwood floors
Genuine Plastered walls
Kitchen exhaust fan
Full basement
Automatic hot water
Forced air heat
And many other appealing features. Will duplicate on the lot of your choice. Financing arranged, to inspect, drive west on Elizabeth Lake Rd. to Ascot St., turn left to middle of 2nd block. Salesman on premises.

"BUD" NICHOLIE
real estate and insurance
40 Mt. Clemens St.
FE 5-1201 or FE 2-8800

O'NEIL

OPEN SUNDAY
2 to 5
425 LAKESIDE

IN ELIZABETH LAKE ESTATES—Brand new quality built FHA homes. 5 rooms include separate dinette and eating space in kitchen. Oak floors — plastered, painted walls. Tile bath. Birch cupboards. Expansion attic. Full basement with Delco oil heat and gas automatic water heater. Only 2 left. Convenient FHA terms.

RAY O'NEIL, Realtor
75 W. Huron Open 9-9
Phone FE 3-7103 or OR 3-2028
Co-operative Real Estate Exchange

For Sale Houses 43

Johnson

FOR BETTER HOMES

IMMEDIATE POSSESSION
4 bedroom home on east side, well constructed. Full basement, garage, close to schools and shopping. Only $1,500 down.

NORTH SIDE—RUNDELL STREET
One of our older homes needs some repairs, but owner willing to sacrifice both on down payment and price. Home has 5 rooms and bath with a full basement. Have bought larger home so you may have quick possession.

DRAYTON PLAINS
Modern 2 bedroom home, extra nice kitchen, with lots of cupboard space. Oil furnace and on a large lot. Full price $8,300 with a low down payment.

2 FAMILY INCOME
4 rooms up and 5 rooms down, good rental. Well located just off Telegraph Rd. It will pay you to see this good investment at only $2,500 down.

LOVELY AND SPACIOUS
Beautiful large 8 room home perfectly decorated throughout. Can be also used for income. Buy it and move in before Christmas. Total price $16,800 with reasonable terms.

Evenings after 6 call Mr. Hethington, FE 5-4362.

OFFICE OPEN 9-6

A. JOHNSON, Realtor
1704 S. Telegraph Rd.
FE 4-2533

WATKINS LAKE PR VILEGES. 18 ft. living room, 2 bedrooms, full basement, automatic oil heat, 100 x 150 ft. fenced lot, nice 1½ car garage, garden spot, lots of shade trees, hice neighborhood. Reasonable down payment. Call owner, OR 3-9670.

EAST COLUMBIA ST. BETWEEN Baldwin and Joslyn. 2 bedroom home, completed as you like it $10,400 with terms. FE 8-1131. OR 3-7014.

5 ROOMS AND BATH. GARAGE, breezeway, new furniture, corner lot. $1500 down. FE 5-7686.

FOR SALE HOUSE.
FE 5-8526

INCOME CLOSE IN
Well located on quiet street. 1½ story bungalow. 8 rooms, natural fireplace, new gas furnace, just being installed. Full basement. Garage. 2 large lots with shade trees.

LA SALLE PARK $950 DOWN
5 room modern fully insulated. Living room and dining room finished in knotty pine. Full basement, oil heat, 1½ car garage and white house 3 lots.

CRESCENT LAKE IMMED. POSSESSION
Beautiful 6 room ranch home built in '54. Ledgestone fireplace, patio and attached garage. Large lot. What can you pay down? Let's make a deal. Call us now.

Ridgeway

REALTOR
957 Baldwin FE 4-6203
Co-operative Real Estate Exchange

OPEN HOUSE

1:00-7:00
1194 North Cass Lake Road in Progressive
PONTIAC-WATKINS SUBDIVISION

New 3 Bedroom rambling ranch style home with attached garage. Completely finished and ready to be occupied.

100' x 150' Lot
Exhaust fan
Birch Doors and Cupboards
Formica Counter Top
Dining El
Full Insulation

To reach property go west on Huron St. (M59) turn Right on North Cass Lake Road to Address.

$11,800 with excellent terms to 4½% mortgage. For more information call our office Saturday or Sunday 1 to 5.

WM. A.
KENNEDY
REALTORS
3097 W. Huron FE 4-3569
OPEN EVENINGS 'TIL 8

LOOK AHEAD
Be ready for spring in this 7 room brick lake front home, tile bath, tile kitchen, oak trim, recreation room 16 x 37, stone fireplace, auto. heat, 2 car garage, beautiful landscape, 150 feet break water, many more extras, call for appointment now.

$1000 DOWN
$5500 full price, small home in excellent condition, plastered walls, neat as a pin, see it now.

DRAYTON AREA
3 bedroom, all one floor, large rooms throughout, oil furnace, Venetian blinds, 1½ car garage, large well landscaped lot a steal at $10,800 with $2,900 down, $61 per month. 4 per cent mortgage.

$800 to $1,000 DOWN
Looking for a low down payment home, we have 2-3 and 4-bedroom homes to choose from, CALL US TODAY.

Russell Young

REALTOR
412 W. Huron
Open Eves. 'til 9: FE 4-4525
FE 4-9612

STOUT'S

Best Buys Today

AVON TWP.
A real family home here with 5 rooms and bath down and 2 bedrooms up, full basement, stoker heat, automatic hot water and 1½ car garage. Located on 2 large lots, close to school and bus line, a terrific value in a good home at only $7,000 with approximately ½ down.

$750 DOWN
For this cute 4 room partly modern home located off Joslyn, near Pontiac Motor Plant. House has new siding and aluminum storms and screens. Total price only $4,750.

$475 DOWN
Moves you into this cute 3 room and part bath home located only one block from Cass Lake. House has new siding and screened in porch. Only $4,950.

6 ROOM TERRACE
For only $1,000 down you can move into this brick unit with 3 large bedrooms, full basement, oak floors, and plastered walls. Very low upkeep on this type home. Close to Pontiac Motor and St. Michael's School

SOUTH JESSIE ST.
Good solid 3 bedroom home located close to GMC and Baldwin Rubber plants with full basement, furnace and large screened porch. A good buy at only $6,950 with $1,200 dn.

Edw. M. Stout, Realtor
77 N. Saginaw St. Ph. FE 8-8165
Open Eves. till 8:30
Sunday 12 to 4 p.m.

For Sale Houses 43

WHITE BROS.

Fresh Air Year Around
Here is a home located near Maceday Lake with privileges that will afford comfortable and healthful living for you and your family the entire year! Imagine after an invigorating hour of ice skating in winter, or a refreshing swim in summer returning to the cozy home that is warm in winter and cool in summer. Cleanliness has been the by-word for this wonderful 2 bedroom home with full basement and beautiful hardwood floors. Any woman would be proud to work in the convenient kitchen and any man would be happy knowing that there is only trim to paint, because the rest of the exterior is green cedar shakes siding. Price is only $10,500 with $3,000 down.

Cute, Cozy & Comfortable
Here is a wonderful little home for that newly married couple or the older couple who wants compact comfort. 2 bedrooms, 10 x9 and 9x8. Large living room and large kitchen. Utility room 20x7. Full bath and 1 car garage. This home located near Crescent Lake also has plastered walls, plus carpeting and drapes and is very neat and clean. If you desire that warm feeling of home ownership—then you'd better call on this one at only $8,950 with $1,500 down.

Going to Florida?
Owner occupied and owner built by a very exacting carpenter for his own home. 3 nice bedrooms and a large 14x24 ft. breezeway, would make a nice extra bedroom. The furnace room is partitioned off with a 66 gal. electric hot water heater. The large picture window in the living room gives a nice view of the countryside. This house is all insulated, the walls are plastered and nicely decorated. Tiled bathroom. Kitchen is large enough for dining area with loads of cupboard space. There is also a large 2 car garage with overhead doors. Cement sidewalks, shrubs all in and most attractive. The price is $12,500, $2,500 down.

WHITE BROS.
REALTORS
Phone OR 3-1872 or OR 3-1295

BY OWNER
6 room older house, one floor. Keego Harbor, on Cass Lake. $5500 with small down. Also house with 3 apts. on Clara St. 3 houses off Joslyn. Reasonable. 22 Auburn, rear office.

NOTHING DOWN
Will build 2 bedroom house with basement on your lot. Unfinished interior. Small down payment will build 3 bedroom. Also will build on my lot. OR 3-2837.

6 ROOM HOUSE, 1 FLOOR, ON Cass Lake Rd. Needs decorating. $4950. Very small down. 22 Auburn, rear office.

VACANT GOOD HOUSE, GOOD location. Bargain. FE 2-1842.

Near Webster School
3 bedroom 2 story home with fireplace, sun room and carpeting. Large rooms with lighted closets. Gas Heat, extra stool in basement. Storm sash, 2 car garage and large lot. $11,500 with convenient terms.

CARROLL G. PORRITT
26½ West Huron
FE 2-7124 or FE 2-6194
Co-operative Real Estate Exchange

$400 DOWN
Modern 2 bedroom home, complete storms and screens, a nice corner lot.
C. PANGUS 1919 M-15
Ph. Ortonville 132 collect.

5 BEDROOM FRAME ON WEST side. Convenient to schools or downtown, large lot. FE 2-2137.

WHITE BROS.

NEW HOMES:
THE "ELDORADO"
GI's $750 Dn.
FHA $2,100 Dn.
Full Price $14,700
IN CLARKSTON GARDENS WITH COMMUNITY WATER SYSTEM. See the first group of brick ranch homes to be built in Clarkston. The following features are what you've always wanted in that home of your own. It's all face brick and has three large bedrooms with large closets. The spacious living room has a beautiful window wall. For extra convenience there are 1½ ceramic tile baths with colored fixtures. The home is heated with perimeter gas heat and has a gas disposal unit. Aluminum storms & screens. Large lot, 100 x 150 for the children to play on. Winding blacktop road. Close to schools and shopping. U.S. 10 to M15 to Waldon S. South village limits of Clarkston; turn right ¾ mile to model. Open 1 to 8 daily.

LOON LAKE SHORES
Brick Ranch Type
If you can beat this value, we would like to know where. Just listen to the value — 3 bedroom all brick home with 2 car attached garage. Large living room with vestibule entrance and planter box. Select oak floors with tile bath. Spacious kitchen with lots of birch door cupboards. Extra large utility room. 110 foot lot on Walton Blvd. Lake privileges to 6 lakes. Believe it or not, this home is ready for immediate occupancy at only $15,200 and convenient terms. Call our office or appointment today. We will be proud to show you and your family this home. Open Sun. 1 to 8. Located ½ mile east of Sashabaw Rd.

EHA—CIVILIANS
$650 DOWN
$51 PER MO. INCL. TAXES AND INSURANCE
A new 4 room and utility room with full bath and oil heat. Oak floors and youngstown kitchen. Folding stairs to storage in attic. Full price $7,300. Model located on Sashabaw Rd., just north of Pelton Rd. Open Sun. 1 to 8.

WHITE BROS.
REALTORS
Phone OR 3-1872 or OR 3-1295

BUILD NOW
In our well restricted, Waterford Hills Estates, estimates freely given from our plans or yours, $7,500 up.
HERBERT C. DAVIS
4925 Pontiac Lake Rd.

BARGAIN
3 bedroom shell house, low down payment. Lake privileges. In Drayton Plains area. OR 3-7571.

TRIPP

Illinois Avenue
50'x145' site in choice Ottawa Hills location near Washington Jr. High. 6 room, 2-story home—3 bedrooms up—den down. Full basement, gas heat, 1 car garage. Excellent buy priced at $12,500.

West Side Full Price $8,950
3 bedrooms all on 1 floor. Full bath, large kitchen, sun porch, 1½ car garage. 50'x150' lot. It's a bargain. Let us show you!

Leslie R. Tripp, Realtor
Open Evenings
22 W. Lawrence Street
FE 5-8161 or FE 5-0338

SLICE OF HAM



"May we fill our canteens?"

For Sale Houses 43

Watkins-Pontiac Estates
6 room, one story, 3 bedroom ranch type home, with 12x18 living room, 10x14 ultra modern kitchen, full ceramic tile bath, oak floors, plastered walls, cove ceilings, full basement, automatic oil heat, electric hot water heater. This house is 38x30 built in 1955. Located on a beautiful lot 100x150 just 4 miles from Pontiac Court House. Priced to sell at $14,500 cash to new mortgage.

Watkins-Pontiac Estates
This new 5 room, one story 3 bedroom ranch type home has large living room, modern kitchen, full bath and shower, plastered walls, tile floors, brick fireplace, automatic forced air heat, electric hot water heater, large utility room. This is a new home on a lovely lot 100x150, priced to sell at $11,500 with $2,500 down.

Drayton Plains
See this one, a 5 room one story, 2 bedroom bungalow with full basement. Automatic oil heat, electric hot water heater, large living room, dining room, modern kitchen, full bath, plastered walls. Also carpeting on a beautiful lot 130x260. Priced to sell for $10,000. Cash to mortgage.

Independence Twp.
Is this 5 room, 3 bedroom bungalow with 14x18 living room, 14x14 kitchen, full bath, oak floors, full basement, 1½ car garage, situated on 3 acres of good garden land, located on paved road. This home needs some interior work done. Lots of fruit trees, also 8x10 chicken house. Priced to sell for $7,000. Cash to mortgage.

LADD'S INC.

4286 Dixie Hwy., Drayton Plains
Open Sundays
Lapeer Rd. or M24
FE 5-9291 OR 3-1231
Co-operative Real Estate Exchange

This Week's Special
A snug little 1 bedroom home with electric lights, toilet & lavatory. Living room, kitchen and screened porch on lot about 50 x 100. Lake privileges. Convenient to shopping center. Requires $1750 down payment. Full price only $4750.

EMBREE & GREGG
1565 Union Lake Rd.
Union Lake Village
EM 3-3314 Eves. EM 3-3705

Civilians

AS LOW AS
$550 Down
PLUS COSTS
PAYMENTS $33.72 PER MONTH PLUS TAXES AND INSURANCE
Model open daily and Sunday 120 Blaine. One block west of Montcalm, between Montcalm and Oakland. Two bedrooms, living room, kitchen, bath, and utility room, colored Youngstown cabinets, tile bath, sliding windows, near school, shopping and transportation. For additional information, call

Castell Realty
1601 E. 11 MILE RD.
JOrdan 6-0788 Lincoln 1-1795

ANNETT

OFFERS

Oakland Avenue
Excellent business site with 5 room house built in 1951. Full basement, gas heat, extra lavatory. 2 car garage. $15,000

Drayton Woods
Exceptional price of $22,950 for this new 3 bedroom brick and aluminum ranch home, basement, and attached 2 car garage. Vestibule entrance, living room 13x24, 2 fireplaces, 2 baths, kitchen with adequate cabinets and eating space. Lot 120x137 with trees. Immediate possession.

Bloomfield Brick Ranch
Situated on well landscaped lot in exclusive residential area. 3 bedroom 2 bath home of brick, stone, and frame construction. Living room with natural fireplace, dining ell, kitchen with breakfast space, screened porch and patio. Full basement with recreation room and natural fireplace, oil heat, attached garage. An excellent value at $24,900, terms.

Franklin Boulevard
Exceptionally fine brick home featuring many extras, large living room with fireplace, den, powder room breakfast room, large kitchen, 4 bedrooms, 3½ baths, finished 3rd floor. Oil heat, lot 66x275, 2 car garage. Price of $30,000 includes carpet, drapes and refrigerator.

Sylvan Lake Front
New exclusive listing on this ideally located contemporary brick home on Sylvan Shores Drive. Picture windows give picturesque view of lake. Entrance hall, fireplace in living room, dining area, carpet and drapes, tile bath, 2 large bedrooms. Lake level features extra bedroom space, bath, fireplace, screened porch. Hot water heating system. Attached 2 car garage. Nicely landscaped. $32,500, terms.

Ortonville
Large attractive home consisting of 9 rooms, 4 bedrooms, 2 baths, and 2 room apartment in knotty pine. Home has 5 picture windows, 2 porches facing 5 acre private lake, knotty pine breezeway leading to 2 car garage in knotty pine. Beautiful shade trees. $34,500, terms.

Roy Annett, Inc.

REALTORS
28 E. Huron FEderal 8-0466
Open Evenings and Sunday 1-4

For Sale Houses 43

GAYLORD

Suburban Income
Four family on 2 acres on a very popular community. Ten minutes from Court House. Each unit has 6 large rooms with enclosed garage. Separate heat & utilities. This will pay for itself & return 10 per cent on your investment. Priced to sell.

Vacant—$1,500 Down
Beautiful wall to wall carpeting in this 22 foot living room and hall. Plaster walls, oak floors, enclosed front porch overlooking a lot 60x200. West suburban with school bus at door. See this today.

Ranch Beauty
$10,500 total price on this practically new home. Built in 1951. Plaster walls, large lot and 2 car garage. Call on this today. MY 2-2821 or stop at 46 E. Flint St., Lake Orion.

Whittemore Street
Six room home with full bath on second floor & extra lavatory and bedroom on 1st floor. Everything in excellent condition even auto. heat. Two car garage. Let us show you this home today.

TO SELL YOUR HOME TRY OUR SERVICE FOR 30 DAYS. NO SALE—NO CHARGE.
To Buy—To Sell—To Insure
LAWRENCE W.
GAYLORD
FE 4-9584
136 E. Pike St., Open Eves. & Sun.
Co-operative Real Estate Exchange

4 ROOM HOUSE. NEW, NOT quite complete. Waterford area. $300 down.
5 room furnished house Keego, immediate possession. Only $3,750 with $750 down.
GEO. MARBLE, Realtor
6261 Andersonville Rd., Waterford
Phone OR 3-1268

SUBURBAN
ROCHESTER
3 bedroom snowy white frame ranch with attached garage. Carpeting. Automatic oil heat. Located on large 100 x 200 ft. lot. Close to Twist drill $15,900 terms.

IN ROCHESTER
CLOSE TO SCHOOLS
1½ story frame has 4 bedrooms, 1½ baths. Full basement with recreation room, 1½ car garage. Close to shopping. Reduced to $15900. Better phone today for appointment. Shepard Real Estate. OL 1-7511.

Partridge

IS THE "BIRD" TO SEE
4 BEDROOM LAKE HOME
It's a perfect "big family home" including 7 good sized rooms, 1½ baths, full basement plus a 2-car garage. Extras include eye-catching fireplace, large porches and automatic oil heat. Your family will truly enjoy year 'round lakefront living here. Priced right at just $18,500 on terms.

WEST SIDE
Here's a very comfortable west side home on a paved street. Two bedrooms on the first floor, large upstairs, ideal for third bedroom. Only 7 years old and in fine condition throughout. $13,500 on terms.

WARD E. PARTRIDGE
REALTOR FE 2-8316
43 W. Huron, Open Eve. 7 to 9

OPEN

SUNDAY 1 to 5
In Forest Lake Orchard. Bloomfield School district. 3 bedroom brick with large panelled den, ideal home and surroundings for an executive, and drastically reduced for immediate occupancy. West on Hickory Grove Rd. from Telegraph to Macintosh Lake to open signs.

Overlooking beautiful Turtle Lake. Contemporary home modern to last detail. The builder says, to sell now! West from Telegraph on Square Lake Rd. one mile to open signs.

In Hickory Knolls, Bloomfield. Telegraph Rd. to Hickory Grove Rd. and Franklin. 3 bedroom homes full of contemporary features, 2 homes with basements, priced to sell at once.

OFFICE OPEN
SUNDAY 2 TO 5
A. JOHNSON, Realtor
1704 S. Telegraph Rd.
FE 4-2533

KNUDSEN

Two Family Income
On Judson St. close to Paddock in excellent condition. $3,000 will handle.

West Suburban
Close to city. Neat four rooms and bath. $2,000 down.

Elizabeth Lake Estates
Two bedrooms, good utility room with Delco furnace. Two lots. $2,000 down.

Close to Lincoln Junior
This is a real buy at only $6,100 with $1,350 down. Just four years old. Two bedrooms.

WM. H. KNUDSEN
REALTOR
510 Pontiac State Bank Building
Ph. FE 4-4516

For Sale Houses 43

Privileges on Cooley Lake
2 bedrooms, living room 14x24, carpeting, fenced in lot 80x130 ft., with barbecue. Only $9,500 with low down payments.

Chetolah Shores
2 bedroom brick, large living room, natural fireplace, fenced in yard, only $6,500 with terms.

For Colored
2 bedroom with expansion attic, full basement with recreation space, auto. heat, low down payment.

IVAN W.
SCHRAM
FE 5-5091 or FE 5-9471
If no answer, ph. FE 5-2564
Open Evenings and Sundays
1111 Joslyn, Cor. 3rd. REALTOR
Co-operative Real Estate Exchange

LAKEFRONT

Furnished 7 rooms. Good beach. West side location. Reasonable terms. Call us for further information.
JIM WRIGHT, Realtor
345 Oakland Ave. FE 5-9441
Co-operative Real Estate Exchange

A HOME OF YOUR OWN
STATE AVE. — VACANT
7 room home consisting of 3 large bedrooms & full bath up & large living room, dining room, kitchen, bedroom, lavatory & entrance hall downstairs. Good basement, oil fired HA furnace, utility room, storage room, 2 car garage in basement with alley entrance. Ideal for roomers, or 2 family apt. Only $11,500 with terms.

WEST SUBURBAN
Good 3 bedroom home with full bath, nice living room, dining room, kitchen & utility room. Extra large lot. Transportation. A real buy at $7000. Terms.

CRESCENT LAKE
New 2 bedroom home — almost finished. Floors, insulation, rough electric, rough plumbing, tub, well, septic tank & leads are already in. Only $7125 with $925 down.

Nicholie

& HARGER CO.
33 W. Huron St. FE 5-8183

2 FAMILY INCOME
4 rooms and bath on first floor, 4 rooms and bath on second floor, oak floors throughout, approx. one acre of land, monthly income $105 — Full price $6,750. Monthly payments only $52. CALL NOW.

AUBURN HEIGHTS
$7500 — 2 bedroom modern home with basement, floor furnace, oak floors, large corner lot on a blacktop street. TERMS.

HILTZ

Real Estate and Insurance
1011 W. Huron FE 5-6181
Open 9-9

Still Shopping?
We have several existing homes priced just right.. Down payments range from $750 — $1000 and up. If you are shopping for the best buy or the best terms call us on our 2-3 Bedroom Homes.
Office Open 'til 8:00 Except Sat & Sun. 'til 5:00 p.m.

WM. A.
KENNEDY
REALTORS
3097 W. Huron FE 4-3569
OPEN EVENINGS 'TIL 8

Lake Front Beauty
Picturesquely set, this lovely 3 bedroom home offers a gracious welcome to fine living. Large luxurious living room with picture window overlooking the lake. Fireplace, extra large master bedroom downstairs, 2 baths, exciting jalousie window sun parlor, basement recreation area with additional fireplace, 90 ft. lake front, well landscaped grounds. Offered at $26,500. Why not make your appointment today.

Woodward Estates
3 bedroom home with 2 bedrooms and full bath downstairs, full basement, automatic heat and hot water, enclosed rear yard, paved street. Priced at $9,000. By appointment only.

"BUD" NICHOLIE
real estate and insurance
40 Mt. Clemens St. FE 5-1201
Eve. Mrs. Kelchner FE 4-8773

$395 DOWN

NEW 3 BEDROOM RANCH STYLE BUNGALOW ON FULL BASEMENT NICE SIZED LOT COMPLETE ON EXTERIOR AND READY FOR YOU TO FINISH ON THE INSIDE.

F. C. Wood Co.

REALTOR
Corner Williams Lake Rd. & M59
Office Open 9-5 OR 3-1235
After 5 call OR 3-2603

Keego Harbor
5 rooms & bath, full bsmt., auto gas heat & auto. gas water heater, water softener. Lake privileges on Sylvan Lake. $6750 Terms.

Round Lake
Nicely finished lake front home consisting of large living rm. with fireplace, good sized bedrm., kitchen with dining area, utility, and bath. Screened porch the width of house, auto. oil water heater, elec. stove, new kitchen cabinets & Youngstown sink. Only $1500 down. Immediate possession.

3 Bedrm. Ranch Type
Attractive home only 2 years old, plastered walls, storm sash & screens. Large lot 75 x 154. Possible to take over existing 4 per cent GI mortgage with very low monthly payments. Call today.

John K. Irwin

REALTOR
Since 1925
101½ N. Saginaw Street
Phone FE 5-9447 Eve. FE 2-1806

OPEN

SUNDAY 2 to 5 P.M.
FOR COLORED FAMILIES
27 Grasmere, off Earlmoor Blvd., now vacant all white large 2 bedroom modern bungalow with new gas furnace. To include carpets and all furniture. Price $7,950. $1,000 down. Drive out Sunday sure. Watch for open signs. Also, other newer 3 bedroom homes in this area that may be purchased on GI loan with $600 down, or FHA with $1,200 down, plus mortgage costs to qualified buyers. Phone Mrs. Howard, 18 Gillespie St. FE 3-6412.

JOHN
KINZLER
REALTOR
670 W. Huron St.

For Sale Houses 43

5 ROOMS AND BATH, MODERN HOME SUBDIVISION, 34 GAGE ST. $1,500 DN. IMMEDIATE POSSESSION. OR 3-5835.

Drayton Plains
Beautiful 6 room ranch. Includes 1½ car garage. Gas heat. Large oak trees on a lot 75x205 ft. Includes a refrigerator and stove. $12,750 with terms.

Brick—Commercial
A beautiful, 3 room home close to downtown. $25,000 with $8,500 down.
Harold W. Bigelow
Broker FE 5-8845

O'NEIL

WEST SIDE BUNGALOW—with a stairway to expansion attic. Immaculate in condition, generous in room sizes. Plastered, painted walls, oak floors, fine dry basement. AC heat. Automatic hot water. At a modest $3,000 down, you simply couldn't miss!

SYLVAN MANOR BRICK—3 bedroom 1½ baths (ceramic tiled). Spacious living room, dining room, ultra modern kitchen all on one floor. Screened patio contributes to outdoor enjoyment. Extra large lot. Sylvan Shopping Center nearby. You'll be pleased.

CHRISTMAS BY A FIREPLACE! Immediate possession. Drayton Woods ranch home. Don't delay, be first to see this deluxe 2 bedroom ranch home. Picture windowed living room, ledge rock fireplace, adjoining patio; super kitchen with plenty of cupboards, dishwasher. Closet space galore. Carpeting and drapes throughout. Attached garage. Radiant heat. Complete landscaping. Hurry! Priced to sell at $16,800.

AUBURN HEIGHTS BUNGALOW — 24x40 in dimension. 23 foot living room, 16 foot kitchen with an abundance of cupboard space. Plastered walls. Lot 100x180 with beautiful trees. Carpeting included in down to earth price of $10,500 and $65 per month.

SYLVAN VILLAGE BRICK —English Colonial with bedroom and bath down. Vestibule entrance to pleasant living room. A family dining room, modernized kitchen. 2 bedrooms up. Gas furnace in the recreation basement. Attached garage. Superior landscaping. See it now! $15,750.

RAY O'NEIL, Realtor
75 W. Huron Open 9-9
Phone FE 3-7103 or FE 5-9789
Co-operative Real Estate Exchange

Beautiful New Homes
$745 DOWN $55 PER MONTH
INCLUDING TAXES
FHA MORTGAGE
Building 22 new homes. Will be ready to occupy by February 10th. Ideal opportunity to purchase a good, well constructed home with oil heat, tile bath, automatic hot water, nice kitchen with cupboards. Very livable, in fact, practically completed with exception of decorating and sanding the oak floors. Located near bus and stores just off Oakland Ave. Sell to civilians or GI.

**OUTS

For Sale Lots 46

LAND SUITABLE FOR SUBDIVISION. Lots for immediate building sites, for multiple commercial and industrial use.

Sylvan Realty
2383 ORCHARD LAKE RD. AT MIDDLEBELT
FE 5-8418

CORNER LOT. FORREST LAKE Country Club. FE 5-0603.

DRAYTON WOODS. FROM $1200 with terms. FE 8-1131. OR 3-714.

LAKEFRONT LOTS
Just a few left in new well restricted subdivision. Price $2,350 up. Call today as they won't last at this price.
CRAWFORD AGENCY
8314 W. Huron FE 4-1549
Eves. MY 3-7085

Exclusive Homesites
In beautiful Forest Lake Country Club Estates and Forest Lake Orchard. Also our new subdivision Hickory Knolls in beautiful Bloomfield Township. Conact our new office at 1704 S. Telegraph Rd. Open daily 9 a.m. to 6 p.m. and Sundays from 1-6 p.m.
A. JOHNSON, Realtor
1704 S. Telegraph Rd.
FE 4-2533

NEAR ROCHESTER 100 X 250. Restricted. School bus service. Low taxes. FE 3-745.

PERRY ACRES
Beautiful lots 100x150 and larger Planned for ranch type homes and better living. Highly restricted area. To include blacktop streets. Just 4 miles north of Pontiac city limits. Close to schools and stores. Salesmen on property daily. Priced from $1,200 and up with 10 per cent down.
STEVENS FARMS
Lovely building sites, very nice neighborhood, close to schools and stores on good roads. Low as $750 with $75 down.

LADD'S INC.
4286 Dixie Hwy Drayton Plains
Open Sundays
Lapeer Rd. or M24
FE 5-9291 OR 3-1231
Co-operative Real Estate Exchange

For Sale Acreage 47

AUBURN RD.
East of Adams. 10 acres with large frontage on Auburn Ave. For quick sale $5,000 Terms.
PONTIAC REALTY CO.
737 Baldwin EM 5-8275

6 ACRES WEST SUBURBAN MYERS REAL ESTATE
FE 4-4975

Hunting Land
80 acres of wooded land on the Pine River near Oscoda. Complete with log cabin. Quick possession Terms.

John K. Irwin
REALTOR
Since 1925
101½ N. Saginaw Street
Phone FE 5-9447 Eve FE 2-1804

WEST SUBURBAN
Wooded Acreage
Only 4 parcels – one to six acres – each beautifully wooded with fine building sites. Quiet, secluded location, yet only 3 miles west of Pontiac.
CARL W. BIRD, Realtor
503 Community Nat'l Bank Bldg
FE 4-4211 Eves FE 5-1392

75 VACANT ACRES
Located on corner of M59 and Bogie Lake Rd. 1320 ft on pavement and 2400 ft on good county road. Lays good – live stream – ideal for subdividing Full price $37,500 with 25 per cent down Balance semi-annually
GIROUX & FRANKS
GENERAL REAL ESTATE
4395 Dixie Hwy OR 3-9701
Open until 8; Sat 'til 5 p.m.

For Sale Farms 48

FOR FARMS AND ACREAGE
Call Rutledge. OR 3-1111. FE 4-0003

40 ACRES 8 ROOM MODERN home. Near Ortonville, Suchy Realty, Ortonville.

40 ACRES. NEW HOME. BARN Trailer. Small house. All livestock. FE 4-9078 or MElrose 4-3070 Holly.

Sale Business Property 49

BUSINESS
200 x 200
M59 FRONTAGE
$14,500
Reasonable Down Paym't
F. C. Wood Co.
REALTOR
Corner Williams Lake Rd. & M59
OR 3-1236 Office Open 9-5
After 5 call OR 3-7038

Industrial Building
In City of Pontiac, over 14,000 sq. ft. plus 5200 sq. ft of parking area. Useable for Commercial warehousing or some forms of manufacturing. Immediate possession.
John K. Irwin
REALTOR
Since 1925
101½ N. Saginaw Street
Phone FE 5-9447 Eve FE 2-1804

Rent Lease Bus. Prop. 49A

ON DIXIE HWY. 2 STORES NEXT to a large chain super market. These are new with oil fired furnaces. 25x60 & 20x60. $125 & $150 per mo. A nice spot for any business. Nicholls & Harger Co., 33 W. Huron. FE 5-8183.

Business Opportunities 51

DELIVERY AND MOVING BUSINESS. Priced to sell quick. Delivery contract and truck. Excellent opportunity for right man. Phone evenings, FE 5-4653.

SMALL RESTAURANT, IDEAL for couple, good local business. $1,950 cash or terms. 5843 Dixie Hwy., next to Waterford Hardware. OR 3-5164

A HOME BLEACH ROUTE. Established 10 years. $1500 needed. Will demonstrate and prove earnings of 4 to 6 dollars per hour. Apply Box 66, Pontiac Press.

FOR LEASE: SMALL RESTAURANT. Low overhead. OA 8-3900.

Do You Want to Own Your Own Business?
Major oil company has modern, large volume service station for lease in Pontiac area. The location is one of the finest in Oakland County. If you have the necessary capital and experience don't overlook this opportunity – call between 8 and 5, FE 2-9181

TO BUY, TO SELL, REALTOR PARTRIDGE IS THE "BIRD" TO SEE

GAS STATION & GARAGE EQUIPment for sale. Low rent. Inquire 56 Clarke St.

GROCERY STORE, BEER AND wine license. Stock & fixures for $3,000. 46 Putman. Fe 3-9107.

POOL ROOM
$850 CASH
Completely equipped, now operating, should net $100 per week or more. Owner sacrificing.
R. D. RILEY, BROKER
FE 4-1157 or FE 7-0986

RENT IT FAST through Rent Ads! Room, house, apartment, anything – Want Ads give you ACTION. Dial FE 2-8181.

Business Opportunities 51

HELLO THERE
Here's the nicest tavern for a couple we have offered in a long time. Top location and neat as a pin. You will appreciate the easy working arrangement. Approx. $3,000 per month gross can be doubled. $6,500 will handle.
MICHIGAN BUSINESS SALES CORPORATION
416 PONTIAC STATE BANK BLDG.
FE 4-1582

Partridge
IS THE "BIRD" TO SEE

TODAY'S SPECIALS
VARIETY STORE, PATENT MEDICINE & soda fountain in heavily populated area of Pontiac. $60,000 gross. Only $6,500 plus stock.

SPEEDWAY STATION, CABINS and home in a "hot spot location" near Prudenville. 10 cabins now – room for many more. Comfortable 7 room home included. $16,500 down.

NORTHERN LIQUOR BAR near Michigan's most popular winter resort. 7 acres on main highway with excellent brick bldg. Comfortable owner's apt. Will trade for property. $20,000 down.

CORNER GROCERY in friendly community in Oakland Co., $100,000 gross business per year. Very comfortable owner's apt. Takes only $1,800 down plus about $4,000 in stock.

WARD E. PARTRIDGE
REALTOR FE 2-8316
43 W. Huron St., Open Eve. 7 to 9

SERVICE STATION
RED HOT SERVICE STATION with an excellent lease and location 93 x 200 ft. additional commercial property now used as used car lot. $5000 will handle business and equipment.

HILTZ
Real Estate and Insurance
1011 W. Huron FE 5-6181
Open 9-9

WILL SACRIFICE EQUITY IN Ferguson tractor with Sherman backhoe and front end loader and International dump truck. FE 7-0251 or FE 5-3772.

HIGHWAY DRIVE IN
Just a down to earth good eating place. Neat & clean good building and equipment, lots parking space. Essy place to operate. $5000 down
JOSEPH F. REISZ
REALTOR FE 2-0259
Sunday MI 4-4419

MODERN 2 BAY
Service station for lease. Small investment, reasonable rent. Phone MA 4-2461. Walled Lake.

WELL ESTABLISHED AND FAST growing tractor and lawn mower sales and service on U.S. 10. Warrants expansion to take care of growing community. Business can be doubled in 2 yrs. Am in need of good, reliable partner with business and sales experience and cash to buy half interest of business. Ample parking. Property owned by owner. Pontiac Press. Box 61

Money to Loan 53
(State Licensed Lenders)

LOANS, $25 TO $500
BAXTER & LIVINGSTONE
64 W. Lawrence St. FE 4-1536

LOANS
$25 to $500 $25 to $500
COMMUNITY LOAN CO.
30 E. Lawrence FE 2-7131
FRIENDLY SERVICE

GET CASH QUICKLY
Up to $500
1948 to 1955 cars. Bring your title. Most deals closed in 30 minutes. Loans also made on furniture. Signatures and other securities.
Oakland Loan Co.
202 PONTIAC STATE BANK BLDG.
FE 2-9206
FE 4-1574

Need $500
or Less
WITH QUICK SERVICE?
Then Home & Auto is the place to come. Most loans made on your first visit. So come in or phone for cash to $500 on your auto, furniture or signature and a repayment plan suited to your needs. Friendly, courteous service awaits you. Leslie Fleisher, Manager. Berkley Voss, President.
Ph. FE 5-8121
Home & Auto Loan Company
Hours: 9 to 5; Saturday 9 to 1
407 Community Nat'l Bank Bldg.

LOANS $20 to $500
On Signature Only
HOUSEHOLD FINANCE CORP. OF PONTIAC
3½ S. Saginaw St. FE 4-0535

WHEN YOU NEED
$25 to $500
You can get it quickly on your signature, car or furniture. No endorsers. Payments to suit your budget. We will be glad to help you with your money problems.
STATE FINANCE CO.
702 Pontiac State Bank Bldg.
FE 4-1574

Mortgage Loans 54

LOANS $600 to $1,500
1. For any purpose, on homes modern or not in Oakland County
2. For home additions or improvements
3. To rough-in or enclose houses partly constructed
4. To build a garage or on a garage home
5. On second mortgages
Apply 209 National Building Pontiac or phone FE 4-4729

Swaps 55

BUILDING LOTS WORTH $200-$400 accepted as trade in on used cars. H. J. Van Welt, OR 3-1355.

CABLE-NELSON GRAND FOR A good Spinet. Need the room. FE 2-5217

ELECTRICAL WORK FOR CABINet work. FE 5-3766

10'x7' CAMP TRAILER TRADE for Browning Automatic shotgun and $250. Phone FE 3-2677 anytime.

5 RM. AND BATH, OUTSIDE OF town partly finished. Basement furnace for larger modern house. FE 5-5490

SALE OR SWAP. 42 FORD PICKup. FE 5-7504.

For Sale Clothing 56

BABY CLOTHES, SIZE 1-4. REASONABLE. 2455 RIDGE RD. PHONE FE 4-2889

BEAUTIFUL SILVER FOX JACKet, size 14, like new. $75. OR 3-9103.

BLACK PERSIAN LAMB LADY'S coat, size 14. Good condition. Birmingham, MI 6-1030.

$500 MUSKRAT FUR COAT. Perfect condition. Size 16-18. $150. FE 5-8113.

EXCELLENT GABARDINE TRENCH coat. Size. 40. $20. FE 8-0666.

FORMAL, AQUA NYLON NET and lace, size 16. Worn once. MI 4-3918 after 6 p.m.

GIRL'S SIZE 8-10 SUBTEEN RED coat, skirts and blouses; Lady's size 14-16 blue suit all excellent condition. MA 5-0751.

LADIES BROWN COAT WITH Marmot Fur Ascot. Size. 10 or 12. Like new. Reasonable. OR 3-7687.

1 BLACK AND 1 WHITE 2 PIECE hand-crocheted dresses, size 12-14; one grey Persain paw coat; one green gabardine fitted coat; 1 navy blue suit. FE 4-8625.

MAN'S OVERCOAT, ZIPPED IN lining, size 40. Suit, gray trousers, shirts. Clean, in good condition. Bargain. FE 5-3205.

MAN'S BROWN OVERCOAT SIZE 38 or 40. Like new $15. OR 3-2841.

$700 MINK - DYED MUSKRAT full length coat, excellent cond. size 16-18. Sacrifice for $250. MAple 5-7926.

2 OVERCOATS SIZE 40. BOYS' storm coat Size 10. Suits and jackets size 12 to 16. All in good condition. Reasonable. FE 4-6361.

SHEARED RACOON COAT, EXcellent condition. Size 12. $100 574 W. Huron, apt. 301. Call Sunday.

SILVER BLUE MUSKRAT COAT, size 14, excellent condition. $100. Call after 5:30 p.m. OR 3-7593.

TUXEDO, SIZE 38. PHONE OR 3-7679.

SIZE 36 TUXEDO. ALSO SIZE 20 ladies navy blue coat with beaver collar and cuffs. Both in excellent condition $20 each. 56 N. Anderson St.

Sale Household Goods 57

YOU ALWAYS PAY LESS AT L&S ABOUT ANYTHING YOU WANT CAN BE FOUND AT L & S. End tables, $1.98 up; new bookcase headboard beds complete, $24; refrigerators $25 up; ranges gas & elec., $5 up; beds, all sizes $3 up TV sets, $25 up; radios, $5 up; new chrome dinette sets, 5 pc. $39.95 up; chests new & used $5 up; bedroom suites, $49.95 up; living room suites, $12.95 up; dining room suites, $19.50 up. Many other items.
USE OUR EASY PAYMENT OR LAY-A-WAY PLAN
We buy, sell, trade anything. Come out and look around 2 acres of free parking.
OPEN DAILY 9 TO 9
SUNDAY 12 TO 5.
L & S SALES CO 4 mi. east of Pontiac or 7 mi. east of Auburn Heights on Auburn Rd M59
FE 3-2906 We Give Holdens Red Stamps

AIR KING CONSOLE 12½" TV, $25. FE 3-6902.

6 PIECE WALNUT DINING ROOM suite. FE 4-7714.

ALL NEW FURNITURE
$19.00 Cotton Mattress . . . $10.95
$39.50 Innerspring mattress . $19.95
$59.00 Chrome breakfast set . $39.00
$14.95 Metal cabinet . . . . $ 8.95
9x12 Linoleums . . . . . $ 4.95
$69.00 9x13 Axminster rugs . $43.00
We buy, sell and exchange everything for the home.
Oakland Furniture
104 S. Saginaw FE 2-5523
We buy, sell and exchange

APT. SIZE GAS ELECTRIC range, $35. FE 4-1468.

BABY HIGHCHAIR, $8. FE 4-1825.

BAGDAD RUG . . . $19. REFRIGerator and other rugs to pick from. Gas stove. Oil stove. Beds and bedroom suits. Chairs. Studio couch. Living room suite new. Call FE 5-7195, or come to 1220 Baldwin.

Sale Household Goods 57

BED, COMPLETE WITH INNERspring mattress and Box spring, and vanity dresser. Walnut, good condition. FE 2-4750.

BENDIX ELECTRIC DRYER, new, fully guaranteed. Delivered and installed. No down payment. $3 per week. Maytag Washer, late model, A-1 condition. $39. Phone MY 3-3711.

BIRCH TWIN BED. LARGE drawer storage underneath. Mattress, youth rails, 4 drawer chest, $125. FE 5-3135.

BOTTLE GAS
New low price. Complete installation, only $10 plus gas. Kenyon Puelgas OR 3-2491

DOWNPILLED LOVE SEAT. WONder christmas gift. Excellent condition. FE 2-0118 or FE 2-6319.

CHAIRS, OCCASIONAL, 2 MAHOGany, green stripe. Slipcovers. MI 4-1273.

CASH FOR SMALL RADIOS AND record players. FE 5-8755.

DAVENPORT AND CHAIR. FE 4-3924. 143 S. Edith.

DINETTE SET, 4 CHAIRS AND buffet, Gibson Refrigerator, 10 Cu ft Apt. size electric stove, one odd chair an one lamp. FE 4-6729.

DRYER, DEMONSTRATOR. $95. R. B. Munro Electric. 1060 W. Huron.

DINETTE SET. SOLID BIRCH. Drop leaf table and 4 upholstered chairs. Used only 4 times. OR 3-4550 after 6 p.m.

DUNCAN PHYFE TABLE AND 4 chairs. White star gas range. 38 in. FE 2-6385.

ELECTRIC SEWING MACHINE. $35. Cabinet style. Wards. Excellent cond. Cost $135 new. Phone FE 4-2159.

3 PIECE SECTIONAL. EXCELlent condition. $125. 1560 Richmond Ave. FE 2-8924.

8 PIECE WALNUT DINING RM. set. Excellent condition. MI 7-0027.

ELECTROMASTER ELECTRIC range and small GE electric refrigerator. MY 3-2766 after 4:30.

7 FT. FRIGIDAIRE. GOOD RUNning condition. FE 4-4316.

ELECTRIC STOVE. DAD'S MISC. furniture. Girl's and boy's size 7 skates. OL 2-0011 after 4 p.m.

ELECTRIC SEWING MACHINE. $35 cabinet style Wards. Excellent cond. Cost $135 new. Phone FE 4-2159.

ELECTRIC STOVE, $15. OIL space heater $25. Kenmore Ironer, $50. MY 3-3772.

ELECTRIC STOVE AND DINING room suite. FE 8-2951.

END TABLES, NEWEST 1954 modern and traditional design with burn proof, stain proof tops. These are slightly factory irregulars. You will save more than half regular retail price. Michigan Fluorescent, 393 Orchard Lake Ave.

FOR SALE
14" MOTOROLA TV SET WITH WROUGHT IRON STAND. TABLE MODEL RADIO - PHONOGRAPH WITH TABLE. NESCO ELECTRIC ROASTER – LARGE SIZE. BEST FFER. ORLANDO 3-8943.

FOR SALE LAUNDRY TUB & piano. Call evenings. OR 3-8574

FULL SIZE ELECTRIC RANGE Good cond. OR 3-1053.

FOR SALE. GUARANTEED REfrigerators . . . . . $39.95 up
Wringer washers . . . . . $39.95 up
Spinner washers . . . . . $69.95 up
Vacuum cleaners . . . . . $ 7.95 up
Roy's, 96 Oakland FE 2-4021

GARBAGE DISPOSALS. NEW, while they last, $49.95. R. B. Munro Electric, 1060 W. Huron.

GOOD ADJUSTABLE HOLLYWOOD bed frame, $8. 90-coil, ¾ springs, $8. Dining room furniture, table, 4 chairs, buffet, $90. Large waffle iron, $8. FE 4-8641.

HOTPOINT MOBILE DISHWASHer. Floor model $199.95. R. B. Munro Electric 1060 W. Huron.

HOTPOINT WASHER & DRYER, matched pair, $359.95, installed R. B. Munro Electric. 1060 W. Huron.

HOT POINT SPECIAL, DOUBLE oven range. Originally $349.95, now $249.95. R. B. Munro Electric Co., 1060 W. Huron.

HAMILTON ELECTRIC DRYER, $100. 384 N. Perry apt. 1. FE 5-2830.

HOOVER VACUUM LIKE NEW. $14.95. Belts, bags, brushes, all makes. 956 Myrtle, Huron Gardens.

HEYWOOD-WAKEFIELD END TAble, corner table, step table. OR 3-1653.

6 PC. MAHOGANY JR. DINING room suite. Excellent cond. $125. EM 3-2502.

KENMORE WRINGER WASHING machine, 7 lb. Leonard Refrigerator. Make offer. MA 6-1130.

KENMORE GAS RANGE. 35 IN. Used 4 mos. Maple full size twin bunk frames. Ladder side rails. FE 8-2080.

9x12 LINO. RUGS..$2.98
4½ FT. WALL TILE. RN. FT. 29c. Asbestos roof coating, 5 gal. $3.25. VINYL INLAID TILE ½ PRICE. RUBBER BASE PAINT, GAL. $3.50 SALE ALCOHOL — ANTIFREEZE 5YERS, 141 W. Huron, FE 4-3064

17 INCH TV. GOOD CONDITION. Glass china cabinet. 286 S. Jessie.

1956 FRIGIDAIRE, 11.5 CU. FT., Imperial cold-pantry refrig., 1954 Frigidaire Imperial range and 1953 model Frigidaire washer. By GM official buying 1956 models. MI 4-2107.

LARGE GIBSON REFRIGERATOR. Excellent condition. OR 3-4210

LARGE GAS RANGE. CHEAP. 585 Upland.

LINOLEUM SALE
JACK'S NEW LOCATION
277 BALDWIN
Baldwin, corner Rundall
Linoleum remnants . . . . 29c sq. yd
12x12 linoleum $6.24
2x15 linoleum $7.80
Reg. $5.95 paints, gal. . . . $1.98

Lord's Specials
8 pc. dinette set $49.95
pc. sofa-bed $49.95
Used TVs from $24.95 . . . . up
Hide-a-bed from $139.95 . . . . up
Used gas stoves $20.00

Lord's Furniture and Appliances
125 W. Huron St. FE 4-0583
"Where Wrigley's Used To Be"

MATCHED GOLD & GRAY chairs. Pr. of step tables & lamps. Drapes. 290 Starr.

MAYTAG SQUARE TUB WASHer, 5 years old. Best offer. FE 5-0756.

MAYTAG WASHING MACHINES, round and square tubs. Fully guaranteed. Thyle Electric, 502 N. Johnson.

MAYTAG ROUND TUB WASHER. 7 Wringer needs repairing. FE 4-4051.

2 PC. LIVING ROOM SUITE. Brown. Good cond. FE 4-6178.

MAYTAG SQUARE TUB ALUMInum washer. OR 3-1588 after 4.

METAL CABINET IRONRITE. Like new. $110. Dormeyer Fry well. $8. 7815 Elizabeth Lake Rd. EM 3-8781.

NEW 7x12 OAK TWIST WOOL carpet. Color cocoa. $35. 3845 W. Walton Blvd.

$139.95 ELECTRIC WATER HEATer, $89.95. R. B. Munro Electric, 1060 W. Huron.

4-DR CHESTS, 15X27X35 . . . $15.95
5- DR. CHESTS 15x27x44 . . . $17.95
WALL CABINETS . . . . . $2.95 UP
Oakland County's Largest Selection OF UNPAINTED FURNITURE
PICK & PAINT STORE
143 Oakland Ave. FE 5-9562

REBUILT WASHING MACHINES. All makes. $24.95 & up. Fully guaranteed. Thyle Electric. 502 N. Johnson.

REFRIGERATORS LAST YEARS 1958 models, one of America's best brands. Perfect, new, guaranteed for 5 years. Buy a new refrigerator for a little more than a used machine. Michigan Fluorescent, 393 Orchard Lake Ave.

1 SERVELL GAS REFRIGERAtor, 8 cu. ft. $75. 1 Am Deluxe Electric range. Carried by Hudson Double oven and deep well. $75. 1 gas fireplace heater MI 4-8162.

SINGER CONSOLE SEWING MAchine. $40. OR 3-9702.

STOVES, BOUGHT, SOLD, EXchanges, Turner's, 602 Mt. Clemens, FE 2-0601.

FUNNY BUSINESS by Hershberger

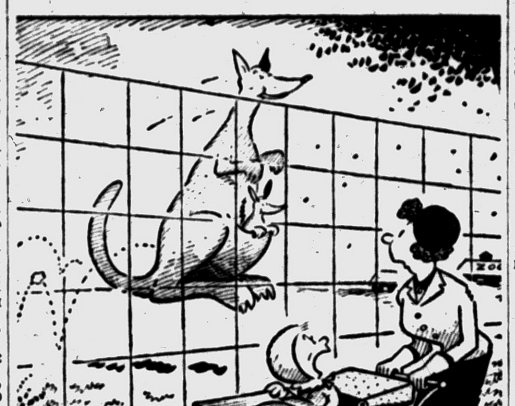

"How about getting some zip into this thing too, Mom?"

Sale Household Goods 57

SETTING UP HOUSEKEEPING? I have furniture for sale that would make good beginning items. 1 wicker couch, 3 wicker chairs, Hollywood bed, attractively covered daveno-type sofa. Drop leaf table. Lamps, etc. Can be sold separately or package. Must be sold immediately. Call EM 3-3757.

SEVERAL ODD PIECES OF HAVILAND CHINA, ALSO CRYSTAL WARE AND SILVER. PH. FE 5-9038.

SINGLE HOLLYWOOD BED AND dresser. $30. Good condition FE 4-5064.

SMALL MAHOGANY DINING room suite $65; electric stove, $10. FE 5-8926.

SPEED QUEEN WASHER WITH pump, twin laundry tubs. MI 4-5361.

TWO MATCHING 2 TONE GREY 9x12 rugs with pads. $50, separately or both for $85. OR 3-2953.

TRADE-IN DEPT.
Large elec. range—Hi leg . . $29.95
35 inch gas range $39.95
Recon. guar. elec. refrig. . . $49.95
Recon. guar. elec. washer. . . $39.95
2 pc. living room suite . . . $19.95
Large davenport odd . . . . $ 9.95
Heavy walnut twin beds . . . $ 9.95
5 piece wood dinette $24.95
$15.00 value floor lamps . . $ 7.95
Many items not listed here
WYMAN'S
Easy Terms
18 W Pike St. FE 4-1122

5 PIECE DUNCAN PHYFE MAhogany dining room suite. Call between 1 & 6. FE 2-4749 or 241 S. Telegraph.

TRADE GAS RANGES FOR ELECtric, R. B. Munro Electric 1060 W. Huron.

USED APT. ELECTRIC RANGES. R. B. Munro Electric Co., 1060 W. Huron.

6,000 SQ. FEET OF NEW FURNITURE WAREHOUSE PRICES
Living room, bedroom & Kitchen
7 PIECE LIVING ROOM GROUP
Davenport and chair, two step tables 1 coffee table, 2 decorator lamps.
ALL FOR $97
All other suites, sofa bed suites, studio couches, and beautiful grays, blues, greens, and reds at equal savings.
6 PIECE BEDROOM GROUP
Double dresser large mirror bookcase bed, roomy chest of drawers, two decorator lamps.
ALL FOR $99
Also 15 other bedroom suites beautiful walnut grays, fruitwood and blonds, at same big savings.
Tremendous savings on all 5 and 7 piece chrome dinettes, bunk beds, new beds 9 x 12 rugs, platform rockers, occassional tables, lamps, gas and electric stoves and unfinished furniture.
TRADE IN YOUR OLD FURNITURE AS DOWN PAYMENT
TERMS LOW AS $2 WEEKLY
Pearson's Bank Furniture
42 Orchard Lake Ave. FE 4-7881
We give Gold Bell Gift Stamps

12½ INCH RCA CONSOLE. $29.95. TV antenna kit $9.95.
WALTON TV
Walton Cor Josivn FE 2-2257

USED REFRIGERATOR $35 AND up. R. B. Munro Electric. 1060 W. Huron.

USED HOT POINT AUTOMATIC washer $89.50. Used TV $29.95 and up. new Hot Point dishwasher, $329.95, now $229.95. Sweet's Radio & Appliances. 422 W. Huron. FE 5-1122

1950 FRIGIDAIRE VERY GOOD condition. 60 Green St.

6 PIECE MODERN DINING RM. set Cordovan finish. $100. MI 4-4149

WAYNE GABERT'S TELEVISION SALE
RCA Console, new picture tube $59
RCA Table, new picture tube . . $59
Emerson Console, new pic. tube $49
Motorola Console, new pic. tube $79
Motorola Table M., new pic. tube $49
Picture tubes guaranteed for 1 yr.
MANY OTHERS TO CHOOSE FROM
121 N Saginaw FE 5-6189
3 YEARS TO PAY

2 PIECE GREEN LIVING ROOM suite. $40. FE 8-1820.

TV CONSOLE FOR SALE. FE 2-6031.

2-PC. SECTIONAL COUCH. BEIGE & brown, nubby tweed. Only a few mos. old. $200. Blond corner table, $30. FE 8-0274.

2 MODERN CHAIRS. RED AND beige gray. Like brand new. Sacrifice. FE 5-7453.

USED DEPT.
Maytag washer . . . . . $ 29.50
Emerson 12 in. TV . . . . . $ 39.50
Apt. size gas range . . . . . $ 65.00
Dining room table and 6 chairs . . . . . $ 49.50
Frigidaire automatic washer $149.95
New Hamilton Dryer $129.95
New Norge dryer $129.95
CLAYTON'S
Furniture, Appliances
3065 Orchard Lake Rd.
Keego Harbor
FE 5-8811 or FE 5-8974

2 PIECE SECTIONAL, COLOR Brown, Year old, FE 2-8418

6 PIECE WALNUT DINING ROOM suite, $45. Call MI 4-4176.

UPRIGHT PIANO, EXCELLENT cond., painted ivory. New plastic keys, $75. Jr. mahogany dining set dropleaf table, custom pads, china cabinet, buffet, $75. Corner cabinet, maple, $15. Maple office desk, matching swivel chair, $35. Matching leather end tables, mahogany, $25. Bendix automatic washer, 7 yrs. old, $25. Shown Sat. & Sun. 126 Barrington Rd., E. Square Lake and Woodward area.

Used Trade-in Dept.
Lounge chair $9.95
Washer $19.95
Chins Cabinet $24.50
Electric range $49.50
Davenport and chair $49.50
Refrigerator $49.50
Studio couch $49.50
Many items, convenient terms.
THOMAS ECONOMY FURNITURE CO.
361 S. SAGINAW ST.
PONTIAC, MICHIGAN

WANTED LARGE SIZED BATHInette or 2/3 size crib. Good cond. Reas. FE 2-8504.

Westinghouse
30" electric range with wide oven. A real buy for only
$149.95
L. A. WAGNER CO.
1960 N. Opdyke, Cor. Pontiac Rd.
FE 5-8221

WRINGER TYPE WASHER, $25. EM 3-5821.

Christmas Gifts 59

2 PAIR WHITE SHOE ROLLER skates. Size 5 and 8. B flat clarinet. FE 6-0001.

CHESTS, BEAUTIFUL INLAID AROmatic red cedar chest, cabinet made. Only two left. $49.95. 2381 Mt. Clemens Rd. FE 7-0724.

DOLL CLOTHES, ALL SIZES. FE 2-9550

ENGLISH BIKE NEW TIRES Lionel electric trains with extra track. Switches and access. FE 5-9038.

ELKS TOOTH, CONTOUR MASsage chair, afghan. FE 2-3718.

FOR SALE: CACTUS DAHLIA DEsign quilt and matching pillow. Beautiful work $35. FE 5-0709.

18" DOLLS, 13 PIECE WARDrobe hand made, $15 each. MY 2-5252.

2 CROCHETED TABLE COVERS, make a good Christmas gift. Cheap. FE 2-7283.

HOBBY HORSES. STURDY NON tip, spring controlled, with mane, tail, saddle and reins. $11.95. 2381 Mt. Clemens. FE 7-0724.

LADY'S WHITE ROLLER SKATES. Size 6. Professional boots. Precision wheels and toe stops. Case included. FE 2-0675.

LIONEL TRAIN VILLAGE. 2 complete trains. 1 Diesel, automatic coal log, cattle & milk loaders. Lighted buildings & roadways. 250 & 175 watt transformers. Will sacrifice. Call FE 2-4094, after 5:30.

MENS BOWLING BALL, BAG AND shoes size 9. $15. OR 3-2041.

REG. TOY FOX TERRIER PUPpies. MY 3-2878.

SALE: POLICEMAN ALL LEATHer black "puttees". 233 Edison.

SWAP IN YOUR OLD SKATES on a new pair. We have some good used skates for sale cheap. See one of the largest selections of toys in Oakland Co. A complete line of fireplace fixtures. Shop early. Plenty of free parking space.
BARNES HARDWARE
742 W. Huron

Christmas Trees 59A

A CHRISTMAS TREE FOR YOU Cut your own live tree. Spruce, Blackhill, Norway, White, Fir, Douglas, Pine, Scotch, Red, Jack. Also ornamented trees. Dig your own. Bring your own tools. 2922 Sleeth Rd., 3 miles west of Commerce Village on gravel road, bearing right at all times. Open daily 8 to 7. Greenridge Farm Nursery. MUtual 4-8038.

LARGE TREES, SUITABLE FOR churches, halls and etc. Will deliver. FE 5-3234.

For Sale Miscellaneous 60

ATTENTION
Home Owners Builders
We are over stocked with 6 ft. FLUSH DOORS – your choice $5.50. Other sizes at real savings. New and used lumber at bargain prices, complete line of building supplies. Nails – doors – hardware – insulation – building board – roofing and siding.
WINDOW MADE TO YOUR ORDER.
Free estimates cheerfully given, get our prices and save
SURPLUS LUMBER & MATERIAL SALES CO.
5340 Highland Rd. (M59) OR 3-7092

2 WHEEL TRAILER. $25 FE 3-5402.

15 INCH BEAGLE, $25. OR 3-2988

ALL SUNDAYS
Open 10:30 to 2:30. Shop & Save. General Warehouse, 2258 Dixie Hwy.

ALUMINUM COMBINATION WINDOWS AND DOORS AT REDUCED PRICES. GET OUR ESTIMATE. NO DOWN PAYMENT. TERMS UP TO 36 MO. CONSTRUCTION CO. FE 2-1271.

A NEW ELECTRIC MEAT SLICER cheap. No use for it. Also electric ironer. Blue Bird Drive-In, 27715 Grand River. Phone GReenleaf 4-9886.

APT. SIZE ELECTRIC STOVE. 1 overhead garage door. OR 3-2404

Anti-Freeze.....53c off
PLASTIC WALL TILE . . . . 2c Ea.
Unclaimed linoleum $2.49
Surplus Paint $1.49
White enamel $1.98
Asphalt tile 3c
Harold's Paint & Lino.
140 S. Saginaw St.

52 GAL. ELEC. HEATER . . . $82.95
36 Gal. Auto. Gas Heater . . $54.95
Cab. sinks & fittings . . . $59.50 up
Laundry trays, stand, faucets $23.95
SAVE SUPPLY, 100 S. Saginaw St.

CLOSEOUT
Exterior and interior doors, 48x96 x⅛ plywood, $5.44 per sheet. Cash and carry. Pontiac Plywood Co. 1488 Baldwin Ave. FE 2-2543.

30% OFF ON ALL COLEMAN stoves & Lanterns. Owen's Marine Supplies, 396 Orchard Lake Ave.

276 Garage Doors
TO CHOOSE FROM
SPECIAL FALL OFFER.
Berry all steel fully guaranteed. From $35 and up. Estimates on remodeling free.
BERRY DOOR SALE CO
371 S. Paddock FE 2-0203

BATH TUB, STOOL AND LAVAtory, $25. OR 3-0132.

BATHROOM FIXTURES YOUNGStown Kitchen Furnaces. Oil gas and coal. Hot water and steam boilers, automatic water heater, hardware, electrical supplies, soil, galvanized copper pipe and fittings. Lowe Bros. Paint. HEIGHTS SUPPLY, 2685 Perry St. FE 4-5431

BEEF AND PORK, HALF AND quarters. Opdyke Market FE 5-7941.

BALDWIN AEROSONIC PIANO, like new. Owner leaving territory. Price $495. Phone FE 2-4471.

CABINET SINKS FROM $50.95. Sinks to build in from $3.95. Double sinks, from $9.95. G. A. Thompson, 80 S. Perry.

BENDIX WASHER DELUX POKer table, like new, 3 x 6 Pool table, $30 each. Lionel train, extra engine and other equipment. $25. FE 4-9255.

125 THEATER TYPE SEATS FOR sale. Call FE 5-3338.

CAPITOL VACUUM SWEEPER, with all attachments. Practically new. $40. 122 W. Rutgers. FE 2-5676.

CLOSING OUT USED APPLIances. Washer, refrigerators, and TV consoles.
PRICE BROS. APPLIANCE CO. 736 W. Huron.

DOG HOUSES, ANY SIZE. 117 Putnam, Pontiac.

For Sale Miscellaneous 60

CASH AND CARRY
4 INCH SOIL PIPE ONLY $3.90
3 INCH SOIL PIPE ONLY $3.25
Open daily 8 to 6; Sunday 10 to 2
Aranson Plumbing Supply
950 M15 Ortonville
Phone 130

CASH FOR FURNITURE
FE 4-7881

CHICAGO ROLLER SKATES, SIZE 2. $7. FE 5-7176.

CHRISTMAS TOOLS FREE PLANS for TOYS CHURCH'S INC.
107 Souffrel Rd. FE 2-0233

DELCO GUN-TYE OIL BURNER and 220 gal. tank. Used 6 months. 20 S. Anderson.

DRAW TITE HITCHES
CHROME OR CADMIUM PLATED.
The kind that bolt to the frame of all makes of cars.
F. E. Howland 3245 Dixie Hwy. OR 3-1456

EVANS OIL FIRED FURNACE, used complete with blower $100. Oil fired forced air furnaces, new, 84,000 BTU in crate, $220. Duct work to your requirements, free estimates, terms.
FE 8-0740 Evenings 4-6509

EASY SPINDRIER, BUGGY, baby scales. FE 5-7890.

FIRST QUALITY 5 PT. BATHtubs $40.50. B grade toilets $19.95; 32x21 double sinks $14.95; hand basins from $10.95. G. A. Thompson, 80 S. Perry.

FREE STANDING TOILETS. $21.95
21x32 double sinks . . . . $ 9.95
Washbowls with fittings . . $11.95
3 pc. colored bath sets with fittings $109.50
Factory Seconds—Irregulars
SAVE PLUMBING SUPPLY
100 S. Saginaw St. FE 5-2100

FUEL OIL TANKS
135 gal. Ideal for housetrailer or small homes—$25 $220 gal.—$29. 275 gal. $31. FE 5-1467.

G & M COMPANY
Saws, machines sharpened, power back saws, jointer knives.
FE 5-7835
NW Corner Walton and Opdyke

HOLLINGSHEAD VARIETY STORE 7 miles out Baldwin. Armstrong floor covering and Mac-O-Lac paints. Phone FE 7-0025.

JET WATER PUMPS $69.95. G. A. Thompson, 80 S. Perry.

HEARING AID
Used Sonotone, good condition. Has stainless steel case. Orig. price $185. Will sell $75. Ph. OR-3-2583.

HOT WATER HEATER, 30-GAL. gas, new approved for use on Consumers lines, $98.50 and $119.50 value, $49.50 and $59.50. These are slightly marred. Also electric oil and bottled gas heaters at terrific values. Michigan Fluorescent, 393 Orchard Lake Ave.

30 GAL. HOT WATER TANK. Hoover sweeper, no attachments, and Bissell sweeper. 2 men's suits, size 44. FE 2-4605.

KITCHEN CABINET SINKS, beautiful 42-in. model, $

For Sale Livestock 72

CHINCHILLAS, SALE OR TRADE for property or automobile. Terms. LI 3-2723. 605 Bowpra. Clawson.

19 HEAD FEEDER CATTLE, MOSTly Hereforde. Weight 400 to 600. OA 8-2390.

2 GRAIN FED HEIFERS, NICE for home freezer. FE 7-0716.

8 WEEK OLD PIGS. YORKSHIRE and Chester White. Very nice. Also 3 yr. old buckskin mare. Good for children. MElrose 7-7860 6353 Tucker Rd. Holly.

HORSE SHOEING — DONALD Lacy, 4121 Groveland Rd., Ortonville.

ONE GENTLE TEAM OF WORK horses and one Arabian Albino riding horse. Call MA 5-3094 after 5:00.

Wanted Livestock 73

WANTED: HORSES TO BOARD. Can care for 8. Best of care. FE 7-0318.

For Sale Poultry 74

LARGE WHITE PEKINE DUCKS. Pairs or trios. EMpire 3-4411.

Sale Farm Produce 75

APPLES

Most varieties. $1.50 bu. and up. 8460 Orkchard Lake Rd. Open from 11 a.m. to 6 p.m. 7 days week.

EXCELLENT CORN, 75c CRATE 10300 Hadley Rd., Clarkston.

FARM FRESH MILK

HOMOGENIZED—33c PER ½ GAL. Pasturized, 32c per ½ gallon. Processed in our own plant, licensed by the State of Michigan. Rowe's Farm Dairy, 4180 Baldwin Rd. 2 miles north of Walton Blvd.

HAY FOR COWS OR HORSES. BY the bale or by the ton. Pickup or delivered. MA 6-6038.

HUBBARD SQUASH — BLUE OR green 3 cents a pound. All sizes. 4660 Giddings Rd. FE 5-6660.

Potatoes, Delicious Apples, $1.63 out Baldwin to Clarkston-Orion Rd. Left first farm.

Sale Farm Equipment 76

A A A BUYS

Economy—wheel horse and Panzer riding tractors. All implements — snow plows, roto-tillers and snow blowers. Power lawn mowers. We give Holdens Red Stamps.

See Lee, the Tractor Man

921 Mt. Clemens FE 3-9810

TABLE MODEL CREAM SEPARATOR for sale. Almost new. 3575 W. Tenken. FE 5-2009.

Buy Now and Save!
Farm and Industrial
Snow Blades and Blowers
FERGUSON, CASE AND NEW IDEA
BUY AND SAVE AT
HOUGHTEN & SON
528 N. Main, Rochester, OL 1-9761

DAVID BRADLEY GARDEN TRACtor, sickle bar mower and cultivators. John Deere hammer mill and belt. Co-op one row corn picker. Front end loader and blade or Case tractor. FE 5-0603.

GARDEN TRACTOR & EQUIPMENT. Also trailer. Good condition. OR 3-6903.

MCCULLOCH CHAIN SAWS; DROP in and see 'em at W. F. Millers Garden & Lawn Equipment, 1580 South Woodward, (North of 14 Mile Rd.) Birmingham, Mich. Phone Midwest 4-6053.

BOLEN'S TRACTORS, SNOW plows and casters. Jeri snow blowers. Evans Equipment, 6507 Dixie Hwy. MA 5-7678 or OR 3-8596.

NEW AND USED SPREADERS. Barn equipment. Davis Machinery, Phone Ortonville, 46R2.

USED TRACTORS

WE ARE OVERSTOCKED WITH USED TRACTORS. ALL MAKES AND SIZES. SOME HAVE SNOW PLOWS, CULTIVATORS AND PLOWS. THESE TRACTORS ARE ALL PRICED TO SELL.

WE TAKE TRADE-INS
CREDIT TERMS
DEPENDABLE PARTS AND SERVICE

FE 4-0734 FE 4-1112

KING BROS.
YOUR I-H DEALER
PONTIAC RD. AT ORDYKE

Mich. Chain Saw Distr.
Sales, Service, Rentals. MY 3-5821.

MCCULLOCH CHAIN SAWS. RENtals, parts & repairs. 1890 Crooks Rd. MI 6-0446.

Auction Sales 77

COMMISSION AUCTION EVERY Sat. night, MY 2-1521.

L. E. SMART AUCTION SALE closed until April. Pvt sales daily. Good bargains in used furniture, stoves etc.

For Sale Housetrailers 78

A REAL BUY—MUST BE SOLD at once! Pontiac Chief, Deluxe-31-ft. Housetrailer. Completely equipped with every modern convenience including awnings—living room, 2 bedrooms, bathroom, dinette and kitchen. Completely furnished like new—used a few weeks by executive. 30-ft. Pontiac Chief Housetrailer completely furnished, same perfect condition. Phone, MI 4-4242, A. T. Stewart, Bloomfield Hills, Mich.

VACATION TRAILER

1954 10½ ft. Owosso, OR 3-4874, eves.

1954 CHAMUION 36 FT. TRAILER FE 8-1371 or OR 3-7015.

PAY LIKE RENT

Yes, we mean just that! We now have the most complete line of reconditioned and late model modern trailers ever. As low as 10 per cent and less down. Pay by the week, like rent. Some good livable trailers as low as $50 down.

TRAILER EXCHANGE
30 S. Telegraph FE 2-3200

Trailer Exchange

ANDERSON and GREAT LAKES. 27 to 45 ft. America's 2 unchallenged leaders in their price range. BEEMER, CREE and TINI HOME. New trailers as little as ¼ down. As long as 60 months to pay at 5 per cent interest.

PARTS—STORE

60 S. Telegraph FE 2-3200
Across from Tel-Huron Center.
Parts-Service Open to 6 thru Sat.
Trailer Sales Open Sunday P.M.

1949, 23 FT. RICHARDSON, FULly equipped, semi-modern, on lot hooked to water and sewer. Phone OR 3-0492 after 5 p.m.

21 FT. '53 RICHARDSON, MODern. 24 ft. '47 Travelo, reconditioned. Hooked to sewer and water, can be financed. Huron Trailer Park. FE 2-2915.

23½ FT. ALU. HOUSETRAILER. 6 ft. Refrig. B. Gas, Elec. Brakes, Cash or terms. Call MY 3-3304 after 4:30 p.m.

1953 ROYAL COACH, 28 FT. ALL modern, Exc. condition. 5371 Cooley Lk. Rd. Ph. FE 5-7331.

OXFORD Trailer Sales

Prices slashed on used trailers. Must cut down inventory. Get a bargain here today. 40 to pick from.

See the new '56 Stewarts, Generals, Skylines and Holly coaches, 14 to 47. See also the latest in upstairs bedroom trailers. The 45 Stewart Coach. You have to see it to believe it.

Bank rates, low insurance. Trailer parts and accessories. Michigan bottled gas.

Oxford Trailer Sales
Mile South of Lake Orion on M-24.
MY 2-4731
12 ft. high, 47 ft. long
See it here!

For Sale Housetrailers 78

NOW

Is the time to purchase an all new 1956 Pontiac Chief Mobile Home. The 32 ft. with a low low down of only

$451.85

Delivered and set up.

Also the 37-42-and 47-1 and 2 bedroom model now on display. A fine selection of reconditioned used trailers which can be purchased on the low low rental purchase plan.

STOP IN NOW
HUTCHINSON MOBILE HOMES
4301 Dixie Hwy.
Drayton Plains, OR 3-1202
and
2830 S. Dort Hwy., Flint

'49 NEW MOON, 27 FT., SEMImodern. OR 3-7946.

1954 ROYCRAFT, 40 ft. 2 BEDroom. Clean, good condition. Fully equipped. Lot 104, 3300 Elizabeth Lake Rd. FE 4-3249 after 5 p.m. $3,850.

23 FT. TRAVELO. CLEAN. LOT 8 Keego Harbor Trailer Park. Quick sale.

GENERAL AND SKYLINE FOR 1956. Quality merchandise at a moderate price. Gepesee Sales, 2101 Dixie Hwy.

1953 22 FT. RICHARDSON, LIKE new. Very clean, fully equipped and modern. 784 Arcadia Drive, off Baldwin. FE 5-5028.

Auto Accessories 80

AUTO PARTS AND ACCESS NEW used and rebuilt. For the parts you need, when you need them, remember:
HOLLERBECK'S AUTO PARTS
Open 7 days a week, 8 to 8, and 9 to 6 on Sun. 340 Baldwin Ave. FE 3-9477 or FE 8-1431

ALL PARTS OF '47 CHEVIE. FE 2-7681.

Auto Glass Service

When you need it! Have you tried our service? Glass installed while you wait. Insurance jobs honored. All work guaranteed. Free 1 lb. of coffee to a customer with each door glass or windshield installed.
Open Saturday Until 4
HUB AUTO GLASS CO.
122 Oakland Ave. FE 4-7066

LOUIE'S AUTO PARTS
Open Evenings — 7 Days a Week
Starters and generators $6.50
Rebuilt springs $7.50
Lots of used parts for '46 cars and up.
986 Oakland Ave. Ph. FE 4-4513

CLEARANCE SALE OF V-8 ENGINES

Ford, Chev., Pontiac, Dodge, Chrysler, Olds, Buick, Studebaker, 6 cylinder engines. Ford, Chev. Willys.

SPECIAL

Briggs 1st line automotive lacquer, $2.00 per gal.

SCHRAM AUTO PARTS
2539 Dixie Hwy. FE 4-4533

For Sale Tires 80-A

A SET 670-15 ROYALS, NEW white walls, $18.88. 503 S. Saginaw. FE 4-0687.

GOOD USED TIRES. $1.50 UP. also white walls. 503 S. Saginaw. FE 4-0687.

670-15 SUBURBANITE MUD AND snow remold 10.98. 503 S. Saginaw. FE 4-0687.

Auto Service 81

REPAIRS, BUMPING & PAINTING
FREE ESTIMATE
ALL MAKES OF CARS
PAYMENT PLAN
BRAID MOTOR SALES
PHONE FE 2-0186
30 Years Fair Dealing
Cass at West Pike St.

CRANKSHAFT GRINDING IN THE car. Cylinders bored. Zuck Machine Shop. 23 Hood. Phone FE 2-2563.

For Sale Motorcycles 83

FOR PARTS AND SERVICE ON your Harley Davidson see Harly Davidson Sales Co., 372 South Saginaw.

H.D. '51 74 O.H.V. 10,000 MILES. Good condition. $450. Call MY 3-7084 after 5 p.m.

For Sale Bicycles 84

IN TIME FOR CHRISTMAS, TRIcycle, medium size, good condition. OR 3-5180.

Boats & Accessories 85

CHRISTMAS SUGGESTION
Evinrude motors
Wolverine and Feathercraft boats
Canoes
Marine Accessories
Layaway or Terms
HARRINGTON BOAT WORKS
1899 S. Telegraph FE 2-8033
Open Eves. and Suns.

MERCURY OUTBOARD MTRS Sales & Service. FE 2-8260.

20 PER CENT OFF ON ALL NEW 1955 Johnson Outboard motors and boats now in stock.
OWENS MARINE SUPPLY
390 Orchard Lake Ave.
Phone FE 2-8020

ALUMA CRAFT BOATS
EVINRUDE MOTORS
MARINE SALES & SERVICE
422 S. TELEGRAPH

WANTED: 16 FT. OUTBOARD and motor. Exchange livestock. MElrose 4-3420.

Transportation Offered 87

CARS TO CALIF., SEATTLE, Fla., La. Averill Auto Sales, 2020 Dixie Hwy. FE 2-9878.

DRIVE A NEW CAR TO CALIF. or Seattle. Gas allowance. PONTIAC DRIVE AWAY SERVICE 53½ Union St. FE 4-5139.

GOING TO SOUTHERN MISsouri and Northern Arkansas. Need 3 riders. Call FE 5-6655. Leaving the 9th of December.

LEAVING FOR SOUTHEAST MISsouri on Friday the 23rd. Would like riders to share expenses. FE 4-6178.

MAN LEAVING FOR TEXAS Dec. 7. Room for 2. OL 6-0471.

TRUCK GOING NORTH PART load either way. FE 5-6806.

WANTED RIDERS TO LOS ANgeles, Calif. Dec. 12. Willing to share expenses. FE 5-7251.

Wanted Used Cars 88

CALIFORNIA BUYER
AVERIL'S 2020 DIXIE HWY.
FE 2-9878 or FE 4-6896

WANTED — JUNKED OR USED cars, any make any model. Top $$$ paid.
BAGLEY AUTO PARTS
FE 5-9219 170 BAGLEY ST.

WE PAY TOP DOLLAR FOR sharp late model cars.

COMMUNITY MOTORS

803 N. Main, Rochester
OPEN TILL 10 P.M.
OLive 2-0311

OUT OF STATE BUYERS WILL buy clean cars from '49 to '55. Top $ paid. Lucky Auto Sales, 193 S. Saginaw St. FE 4-1006.

THE HIGH DOLLAR

For high grade used cars. We need them. Drive the extra miles it will pay you well. 4540 Dixie Hwy.

H. J. VANWELT
OR 3-1355

UP TO $50 FOR JUNK & CHEAP cars. FE 2-2666 days or eves.

PRICE THE REST — THEN GET the best from
BILL SPENCE
USED CARS
62 Oakland Ave. FE 4-7333

See M&M Motor Sales
For top dollar on late model cars.
2627 Dixie Hwy. OR 3-1603

WTD. JUNK CARS & SCRAP iron. Fast service. Call FE 4-0582.

WTD. WRECKED AND JUNKED cars. FE 8-1431.

TOP DOLLAR FOR CLEAN CARS and late models.
ECONOMY CARS 22 Auburn

TO MAKE BUSINESS BRISKER, use Classified Ads! To sell things, coal to kittens, dial FE 2-8181.

For Sale Trucks 90

1948 CHEVROLET ¾ TON PLATform and stake truck. FE 2-3503.

1946 DODGE PICKUP, ¾-TON, R&H. $135. FE 5-5398.

1 TON, F 350, PICKUP. FORD truck for rent or lease. Call FE 8-0336.

'53 FORD V-8, ¾-TON PICK-UP. Radio, heater good shape. $800. OR 3-1972.

'56 GMC ¾ TON, 4 SPEED. Brand new, dealers cost.
MAZUREK MOTOR SALES
Your Packard Dealer
Saginaw at South Blvd.
FE 4-0587

1955 FORD, F-250, $1,500 OR BEST offer. 446 Mt. Clemens.

'53 F 6 FORD TRUCK, WITH 20' single axel trailer with job. MA 4-1262.

WANTED PICKUP, GOOD CONdition. Will trade 3 yr. Holstein cow and calf. MElrose 4-3420, Holly.

WILL SACRIFICE
¾ ton '52 CHEV. PICKUP with 4 speed transmission. Exceptionally clean. Good rubber. Phone FF 5-1682.

TRUCKS

1950 Chev. Panel
1953 Ford 2 ton stake
1953 Ford 2 ton dump
1954 Ford 2 ton stake
1955 Ford 2 ton stake
1955 Ford 1 ton stake
1955 Ford ½ ton pickup

LARRY JEROME
ROCHESTER FORD DEALER
OL 1-9711
"FOR MORE THAN 30 YRS. A GOOD PLACE TO BUY."

For Sale Cars 91

1955 BUICK SPECIAL, 4 DOOR, hardtop. Dynaflow. R and H. Power-steering and brakes. Officials car. 7,000 miles. $2,575. FE 2-7262.

100

USED CARS PRICED $25 OVER WHOLESALE

KELLER KOCH
CHRYSLER-PLYMOUTH DEALER
BIRMINGHAM LIberty 9-4585
Used Car Department
13½ Mile Rd. and Woodward
(Opposite the BIG BOY)

Christmas Special

'47 one owner used cars must be sold before Dec. 25th. No payments till well after the holidays.

$25

OVER WHOLESALE

No reasonable offer turned down.

'55 Mercury Monterey hardtop	$2,225
'54 Ford ranch wagon, power steering	$1,225
'53 Studebaker Land Cruiser	$ 925
53 Pontiac, 2 door	$ 925
52 Studebaker, 2 door	$ 525
52 Mercury Sedan	$ 775
'51 Studebaker Commander, Convert.	$ 375

Let
Carkner Motor Sales
Be Your Santa
'47 PONTIAC $14.90
666 S. WOODWARD BIRMINGHAM

TIP TOP VALUES GUARANTEED

1954 Plymouth Savoy 4 door.
1953 Chrysler 4 door.
1952 Plymouth club sedan.
1951 Plymouth 4 door.
1951 Chrysler Highlander 4 door.
1951 DeSoto custom 4 door.
1950 Studebaker, overdrive. $250.
Choice 1951-1953 Pontiacs.

CLARKSTON MOTOR SALES
32 S. MAIN ST.
CLARKSTON
CHRYSLER - PLYMOUTH
Open 8 a.m. to 8 p.m. Daily
WE BUY, SELL AND TRADE
MA 5-5141

1954 BUICK CENTURY RIVIERA 2 dr. 14,000 miles. Clean. $1725. FE 4-7943. After 5, FE 2-7448.

BUICK '54 CENTURY HARD TOP 2 tone. Power brakes and steering. All extras. Wife's car. Low mileage. Pontiac '53 Catalina Hydramatic. Radio, heater. Beautiful leather seats. Very clean. Family car. Drive both and make an offer. MA 6-6905.

FOR SALE: LATE 1951 BUICK Super Riviera, 4-dr Sedan. All in first class shape. Bargain sold at once. H. P. Sutton, MY 2-6432.

1952 BUICK SUPER HARDTOP, R & H, extras. Good tires. OL 6-2431 after 5.

1948 BUICK SUPER 2 DR. ORIGinal black finish. Good tires. Fully equipped. Excellent condition $195. Phone FE 2-9774, 560 E. Montcalm.

'53 BUICK 4 DR. ROADMASTER. Power brakes and steering. New tubeless tires. FE 2-2387.

1952 CADILLAC COUPEDEVILLE. Special custom built, fully equipped. Excellent condition. 17 S. Jessie St. Week days between 4:30 and 6:30 p.m. Sun. until 3 p.m.

'54 CHEV. 2-DR., $1095; FULLY equipped and winterized.
NORTH CHEVROLET
Woodward at 13 Mile
LIncoln 5-1100

CHEV. 1954 2 DOOR SEDAN, RAdio & heater, two tone paint, extra clean inside and out, only $995 full price. Just your car down. Easy GMAC terms.

Haskins Chev.
6751 Dixie Hwy. at M15
MAple 5-5071
Open nites till 9

'50 CHEVY, R & H, POWER Glide. Good condition. FE 5-9040.

'49 CHEVROLET A-1 SHAPE. FE 4-9238 after 6.

53 CHEVROLET 210, 2 DR. Power glide. Beautiful horizon blue R & H and extras. $925. 210 Pioneer. FE 4-1413.

'53 CHEV. CONV., $1095; POWER glide, power steering, radio, heater. White-wall tires; metallic bronze color. All leather interior. Beautiful
NORTH CHEVROLET
Woodward at 13 Mile
LIncoln 5-1100

'41 CHEVY COUPE $35. GOOD rubber. FE 2-0871.

'52 CHEVROLET, 4 DR. RADIO, heater, spot light, other accessories. Good condition. FE 5-6902.

1952 CHEVIE. GOOD CONDITION. 1948 Oldsmobile. MY 2-6952. 28 N. Hemmingway St. Lake Orion.

FIRST
IN USED CAR VALUE
With the Most

Mercury '52 Sport Coupe	$ 695
Mercury '53 2 door	$ 895
Mercury '53 Wagon	$1345
Mercury '54 Sun Valley Coupe	$1695
Mercury '54 Station Wagon	$1845
Buick '54 Super Riviera	$1895
Lincoln '54 Capri Coupe	$2095
Lincoln '55 Capri Coupe	$3095
Mercury '56 Montclair Coupe	$2695

Bob Frost, Inc.
LINCOLN MERCURY AND CONTINENTAL DEALER
850 S. WOODWARD
BIRMINGHAM
MI 6-2200 JOrdan 6-3933

1953 CHEVROLET BEL AIR, 4-DR. radio, heater, Power-Glide. Good condition. Low mileage. MI 6-1210. 1653 E. Maple, Birmingham after 6 p.m.

CARNIVAL by Dick Turner



"I finally found out what happened — you bowled a perfect score last night!"

For Sale Cars 91

'53 2-DOOR CHEVROLET, 210 SERies. Black. Standard shift. FE 5-2702.

FOR SALE 1950 CHEVROLET 4 door. 107 N. Genesee.

'52 CHEVROLET, 4 DOOR, RADIO, heater, spot light, good condition. PE 5-6902.

Chevrolet 1956 Demo's

Floor Cars, Officials Cars
Courtesy Cars

2 Doors	4 Doors
Sport Coupes & 150s	Club Coupes 210s
	Bel Airs

SIXES & EIGHTS
STANDARD TRANS.
P G AND O D
NEW CAR GUARANTEE
AS
LOW AS
$1679
FULL PRICE

NO FINANCING PROBLEMS AS LOW AS JUST YOUR CAR DOWN AND UP TO 30 MONTHS

TAKE ADVANTAGE OF OUR LOW OVERHEAD LOCATION

SAVE
As You Have Never Saved Before
Don't Delay—Act Today

HASKINS
CHEVROLET
Oakland County's Fastest Growing Dealer
6751 Dixie Hwy. at M15
MAple 5-5071
Open Nights 'til 9

CHEV. 1946, CLUB CPE. CLEAN. Very cheap. 197 S. Johnson.

'53 CHEVROLET, NICE, 10,000 miles. 27 Mechanic.

1950 CHEVROLET DEL. 2 DOOR. 22,000 miles. Extra clean. FE 5-6891.

1949 CHEVROLET 4 DOOR, RAdio, heater, motor good, body fair. $250. FE 2-6304 evenings.

West Side Used Cars
Drive out where overhead is low and save the difference. Many makes & models to choose from.
West Side Used Cars
823 W. Huron FE 4-2185

'51 CHRYSLER, CLEAN AND 4 practically new tires. Take over payments of $40 per month. FE 5-2766.

1953 CHRYSLER, NEW YORKER 2 Dr., radio, heater and auto. Carkner Studebaker, MI 4-3410, Birm.

DESOTO 1950 HARDTOP COUPE, beautiful condition throughout, $495 full price, make your own terms.

Haskins Chev.
6751 Dixie Hwy. at M15
MAple 5-5071
Open nites till 9

DESOTO, 1951, 4 DR. CUSTOM. Radio & Heater. Good condition. Reasonable. FE 2-1660.

'51 DODGE CONV., $495. YOU must see the manager to get this for this price.
NORTH CHEVROLET
Woodward at 13 Mile
LIncoln 5-1100

'48 DODGE 4-DR. R&H, 4 TIRES like new. Cheap. May be seen at 19 S. Paddock St., Pontiac.

'52 DODGE 2 DR., $444. WAS $695, reduced for fall clearance.
NORTH CHEVROLET
Woodward at 13 Mile
LIncoln 5-1100

'53 DODGE, V-8, 4 DOOR RADIO, heater, automatic trans. A real sharp car for $950.
LAKE ORION MOTOR SALES
M24 at Clarkston Rd.
FORD — MERCURY
MY 2-2611

DODGE ROYAL V-8, 4 DR. R & H, power flight trans. Tinted glass and extras. A-1 condition. By owner, $1675. MA 5-7621.

1955 FORD CONVERTABLE, sharp, $1,800. FE 4-1036.

1950 FORD 2 DR., CUSTOM, in good condition. One owner. MI 6-2652.

'49 FORD 2 DOOR RADIO, HEATer and extras. Call EM 3-2952.

1934 FORD 5 WINDOW COUPE. Has V-8 race engine, dual carburation, high compression heads and cam, 15 inch wheels and tires. $225. Can be seen at 50 Close St. In rear. Call FE 2-9647 2-9647.

1956 Mercurys

NEW CARS SHOW ROOM CARS
FLOOR CARS STORAGE CARS
NO MILES LOW MILES
SOME MILES

MOST MODELS AS LOW AS
$2,078.71

DRIVE HOME PRICE INCLUDES TAX, PLATES, HEATER, SIGNALS AND OTHER EQUIPMENT.

YOUR PRESENT CAR DOWN OR AS LOW AS $267 DOWN

ON THE SPOT CREDIT UP TO 36 MONTHS TO PAY

Bob Frost
INC.
Continental Lincoln-Mercury Dealer
850 S. Woodward Ave.
MIdwest 6-2200
Birmingham, Mich.

For Sale Cars 91

New Credit Plan

HAVE YOU BEEN TURNED DOWN WHEN TRYING TO BUY A CAR BECAUSE OF SHORT EMPLOYMENT OR NO CREDIT, BAD CREDIT ETC.? WE HAVE A GOOD SELECTION OF '46 — '51 AUTOMOBILES THAT YOU CAN BUY FOR VERY LITTLE DOWN AND WEEKLY PAYMENTS OF AS LITTLE AS $5.

No Co-Signers!
Immediate Delivery!
Deal Direct!
No Finance Co.!
Buy Here—Pay Here

Y'ALL COME
TO
NATIONAL MOTOR SALES
171 S. SAGINAW

1953 FORD 8 PASSENGER, COUNtry Sedan. Radio and heater, 23,000 miles. Excellent condition. $1095. MI 4-3152.

FORD VICTORIA

1951 light top, green body, R & H, good rubber, new battery. This car is winterized and ready to go. Priced right.
68 Oakland FE 2-2351

'54 FORD 2 DOOR CUSTOM LINE. White walls. R & H. 16,000 miles. Pvt. owner. Call after 6:30 p.m. OR 3-4741.

FORD — '49 — V8. ACTUAL miles, 47,000, one owner. Call after 5, or all day Sat. & Sun. Ph. FE 2-5933.

1949 FORD, R&H. GOOD TIRES, clean. FE 8-2561.

FORD, 1950, 2-DR., R&H, SPOTlight, overdrive, white sidewalls. Very sharp. Can finance. 60 S. Telegraph. FE 2-3200.

'54 FORD 2 DR., $995, REDUCED from $1195 for fall clearance.
NORTH CHEVROLET
Woodward at 13 Mile
LIncoln 5-1100

'51 FORD CLUB COUPE, V-8 AND ready for winter. Lets trade.
NORTH CHEVROLET
Woodward at 13 Mile
LIncoln 5-1100

1954 FORD 4 DOOR, CUSTOM. $400 worth of extras. Take over payments. Balance $1150. EM 3-0029.

IF YOU WANT A REAL DEAL ON a 1956 Ford, call FE 4-9719.

'54 I.H.C. PICKUP	$795
51 Rambler	$295
'52 Chevrolet 4 door	$575
50 Nash Statesman clean	$195
'51 Willys panel	$495

JACOBSON'S HUDSON
CORNER OF PIKE AND CASS

FORD, 1952 HARDTOP. EXCELlent condition. FE 5-8979.

'52 FORD COUNTRY SEDAN Wagon. 27 Mechanic.

'49 FORD CLUB COUPE V8. PERfect condition. OA 8-3011.

FORD '49. GOOD COND., $150. MAple 5-4292.

FORD 1954 CUSTOM LINE STATion wagon. 8 passenger. Low mileage. EM 3-3239.

'51 FORD CUSTOMLINE V8. RAdio and heater. Good condition. $395. OA 8-3011.

'40 FORD, GOOD CONDITION, reasonable. 3085 St. Clair Dr.

'52 FORD V-8, 2 DOOR. NO DOWN payment with good credit. $38.12 a mo.
LAKE ORION MOTOR SALES
M24 at Clarkston Rd.
FORD — MERCURY
MY 2-2611

FORD 1953, 2 TONE BLUE Sharp! OR 3-7457, 2309 Denby, Drayton Woods, after 6.

'50 HUDSON, $125. ALL WINTERized and ready for cold weather. Why take buses?
NORTH CHEVROLET
Woodward at 13 Mile
LIncoln 5-1100

'52 HUDSON 2 DR. WAS $505; now for fall clearance only $295.
NORTH CHEVROLET
Woodward at 13 Mile
LIncoln 5-1100

JEEP METAL TOP, GOOD CONdition, $250. New 3-ton power winch, $75. MA 4-2327.

MERCURY '51 IN GOOD CONDITION by owner, 561 Auburn before 6 p.m.

After Xmas Prices Now
Weekend Cleanup Special
We Can't Wait!

1952 Mercury 4 dr. Sedan, radio & heater.....$595
1953 Ford Custom 2 dr., 8 cyl., radio & heater $695
1951 Mercury 4 dr., Merc-O-Matic, radio & heater $425
1954 Ford Custom 4 dr., radio & heater.....$1025
1953 Olds 88, radio & heater, sharp $1095
1951 Chev. 2 dr., radio & heater $295
1952 Dodge Conv., yellow and black top, radio and heater $295

CENTRAL
LINCOLN-MERCURY
Cass at W. Pike St.
FE 4-3885

For Sale Cars 91

CHRISTMAS TREAT THAT CAN'T BE BEAT

1951 Buick 4 door	$495
1952 Buick 4 door	$795
1953 Buick 4 door	$995
1952 Nash 2 door	$495
1954 Chevie Convertible	$1295
1950 Mercury 2 door	$295
1951 Chevie 2 door	$395
1941 Chevie dump truck	$195
1954 Pontiac 2 door	$1295
1950 Chrysler 2 door	$245
1954 Ford Crestline 4 door	$1295
1950 Dodge 4 door	$395
1954 Henry J. 2 door	$695
1952 Pontiac Catalina	$895

COMMUNITY MOTORS

802 N. Main, Rochester
OPEN 'TILL 10 P.M.
OLive 2-9311

ATTENTION!

North woods property owners, Jeep headquarters, 695 Auburn Ave. New and used 4 wheel drive, Willys Jeeps and wagons. We buy, sell, trade. Roger's Sales & Service. Jeep equipment, snow plows, parts and service. Save your good car, drive a Jeep! Come on over! Open 8 a.m. to 7 p.m.

'55 MERCURY MONTEREY HARDtop. 7,000 miles. $2,395. Carkner Studebaker, MI 4-3410, Birm.

'51 NASH SEDAN, WAS $445; NOW for fall clearance only $295.
NORTH CHEVROLET
Woodward at 13 Mile
LIncoln 5-1100

'55 NASH AMBASSADOR 6. CASH or trade. FE 5-4067.

1955 NASH AMBASSADOR CUStom 6, fully equipped. Your present car considered, no trade. EM 3-2118.

'51 OLDS 98 SEDAN; WAS $795, now only $595. We're making room for '56's.
NORTH CHEVROLET
Woodward at 13 Mile
LIncoln 5-1100

'51 OLDS 98 SEDAN; WAS $795, now only $595. We're making room for '56's.
NORTH CHEVROLET
Woodward at 13 Mile
LIncoln 5-1100

'52 OLDS 98 HOLIDAY. $1295. Full power, hydra., radio, heater. Really nice.
NORTH CHEVROLET
Woodward at 13 Mile
LIncoln 5-1100

1953 OLDS 88, 4-DOOR HYDRAmatic. Perfect condition. OA 8-3011.

'49 OLDS 88 4-DOOR HYDRAmatic. $245. 2 to choose from. OA 8-3011.

OLDS 1954 SUPER 88 HOLIDAY hardtop coupe, power steering & power brakes, spotless appearance. Just your car down.

Haskins Chev.
6751 Dixie Hwy. at M15
MAple 5-5071
Open nites till 9

'49 OLDS 98 CONVERTIBLE, WINterized. Radio, heater. FE 8-0179.

OLDSMOBILE 1948, 2 DR. YOU paint. Clean. 910 Joslyn.

'53 OLDS 98 SEDAN, $1595. JET black with very top; hydra., radio, heater. White wall tires, full power.
NORTH CHEVROLET
Woodward at 13 Mile
LIncoln 5-1100

1948 OLDS GOOD BUY. MOTOR needs some repair, $75. FE 5-1754.

'53 OLDS 88 SEDAN, $1395; hydra., radio, heater. 2-tone blue, full power.
NORTH CHEVROLET
Woodward at 13 Mile
LIncoln 5-1100

'53 PACKARD CLIPPER, $1,000. MI 4-6647.

'51 PACKARD 200, $450. MI 4-6647.

'53 PLYMOUTH STATION WAGon, radio and heater. Low mileage. Low down payment.
LAKE ORION MOTOR SALES
M24 at Clarkston Rd.
FORD — MERCURY
MY 2-2611

'51 PLYMOUTH SEDAN, ONLY $395; was $495. We're making room for the '56's.
NORTH CHEVROLET
Woodward at 13 Mile
LIncoln 5-1100

'54 PLYMOUTH BELEVEDERE 4 dr. sedan. Tip-top in every respect. $380 down. Del's Service. 3861 Elizabeth Lake Rd.

'51 PLYMOUTH 2 DOOR. GOOD condition. FE 2-1790, 42 Green St.

Guaranteed
Sharp Used Cars
All Makes and Models
GLENN'S MOTOR SALES
254 S. Saginaw St. FE 4-7371

'53 PACKARD 2 DOOR. AUTOmatic trans radio and heater, $1095.

'52 Chev. sedan, radio and heater—$495, will trade.

'51 Packard 2 door, automatic trans. Radio and heater. $295.

'51 Ford 2 door. Automatic trans. Radio and heater. New paint. $495.

'50 Ford 2 door. Radio and heater, new paint. $295.

MAZUREK MOTOR SALES
Your Packard Dealer
Saginaw at South Blvd.
FE 4-0587

'51 PONTIAC HYDRAMATIC 8. $85. OA 8-3328.

1955 PONTIAC STAR CHIEF CUStom Catalina. FE 5-4905.

1955 PONTIAC CATALINA STARchief. $2,000. FE 4-1036.

1948 PONTIAC 8. 4 DOOR. BLUE. Perfect condition. White sidewalls, winterized. R. & H. $275. Can be seen at 40 Forrest St.

OVERLOADED

'52 Olds 88. Everything on. $597.
'50 Chevys, Fords, Plymouth & others. $195.
Plenty late models and transportation. $35 and up.
Economy Cars 22 Auburn

1941 PONTIAC COUPE. NEW BATtery, good tires. $50. FE 2-6960.

OLIVER BUICK
Weekend Cleanup Special

It is our policy at OLIVER BUICK not to keep a car over 30 days. If for some reason the car has not been sold by then we turn it over to an auction. However, we always have our customers in mind, so here is your chance to save $300, because this car HAS to MOVE.

1951 Chevrolet Club Coupe with radio, heater and all the extras. Ideal second car for the little dove. Can be bought for only $375.

Remember, Monday is the last day for this car. If no one takes advantage of this tremendous value, it goes to the auction Tuesday afternoon.

Hurry To
OLIVER BUICK
210 Orchard Lake Ave.
FE 2-9101

For Sale Cars 91

WHY WAIT FOR '56 PLATES WE GOT 'EM

(2) '55 Dodges, new, while they last
'54 Ford, A sharpy. Low miles $1260
'54 Dodge V-8 Powerflyte ... $1295
'54 Pont. 2 door ... $1195
'54 Chev. Conv. ... $1250
'54 Plymouth Cl. Cpe ... $1145
'54 Ford 2 Door ... $1195
'53 Buick Super sedan ... $1295
'53 Dodge V-8 4 door ... $940
'53 Plymouth 4 door ... $695
'52 Dodge 4 door (3) ... $595
'52 DeSoto 4 dr. Loaded.
'51 Chev. 2 door ... $465
'51 Olds 98 4 door ... $595
'51 Chrysler Imperial H.T. ... $695
'50 Chev. 2 door. A honey ... $395
'49 Chev. 2 door ... $395
'48 Buick 4 door ... $295
'48 Pont. 2 door ... $195
'47 Dodge 4 door ... $139
'47 Pont. 4 door ... $115

HELP US BROOM 'EM OUT

RIEMENSCHNEIDER
Dodge-Plymouth Dealer
232 S. Saginaw FE 2-9131

1955 PONTIAC, 4-DOOR CUSTOM Starchief, Hydra extras. FE 4-4097.

CARS FROM $50.00 TO $125.00. 4160 W. Walton ½ block East of Sashabaw Rd.

PONTIAC 1955, STAR CHIEF CUStom Catalina, 2 tone Fire Gold, 20 extras. Very sharp. OR 3-2930.

1951 PONTIAC, 4-DOOR STATION wagon. Hydra., radio and heater. W. W. tires. Excellent cond. 805 Hemmingway Rd., Lk. Orion. At 6 p.m.

Company Official Cars
'55 OLD'S 98, 4-DOOR
'55 OLD'S 8-88, HARD TOP
DON'T WAIT TO SEE THESE CARS!

We are open ... week night until 9.

HOUGHTEN & SON
YOUR FRIENDLY OLDSMOBILE AND
GMC TRUCK DEALER
528 N. Main, Rochester OL 1-9761

1955 PONTIAC DLX. HYD., STAtion wagon, 2 seat, many extras. Phone Washington, Mich., Stillwell 1-7231.

1955 PONTIAC STARCHIEF CUStom Catalina, 3400 mileage. MI 4-6952.

1955 PONTIAC CUSTOM CATAlina, fully equipped. 7300 miles. $2,100. FE 2-9657.

1948 PONTIAC 4 DOOR DELUXE. 6 cylinder, Hydra., excellent cond. New tires. OL 1-7601.

'51 PONTIAC $375. HYDRA radio, heater perfect condition. All it needs is a set of seat covers.
NORTH CHEVROLET
Woodward at 13 Mile
LIncoln 5-1100

FOR SALE: 1950 PONTIAC 8, 2 door. Radio, heater, one owner. Low mileage. OR 3-1545.

1949 PONTIAC IN GOOD SHAPE. $300. Loaded with extras. 216 Mawakwa, Rochester. OL 2-4876.

PONTIAC '55 STATION WAGON, 4-dr., two seats, full equipment. Supervisors car, beautiful condition throughout, reasonably priced. FE 4-6343 after 5 p.m.

PONTIAC CATALINA '55, 2-DR. deluxe 2-t

'Church of Air' Attracts Large Sunday Audience

NEW YORK (AP)—One of the most popular radio programs on the air is not a quiz program or a variety program or a comedy program. It's a religious program and it's called "Church of the Air.".

* * *

Every Sunday morning more people tune to "Church of the Air" on CBS Radio than listened to the Apostle Paul during the many years of his ministry.

During the 24 years of its radio history "Church of the Air" has presented more than 1,000 clergymen of Protestant, Catholic, Jewish and Orthodox faiths and hundreds of thousands of listeners have written in gratitude for inspiration they received from the program.

* * *

"'Church of the Air' is not really a church service," says its guiding force, George Crothers, CBS director of educational and religious broadcasts. "It cuts down the formal church service to good liturgical music, a prayer, scripture, and a brief inspirational message."

The advice Crothers most frequently gives the guest clergymen from all sections of the country who appear on the program is this: "You are not selling ethics or entertainment. Let's get real religion in what you have to say, for radio represents the most effective way of preaching the Gospel that man ever invented."

* * *

CBS is aided in running the program by a board of consultants from many faiths. In selecting its guest clergymen, "Church of the Air" takes into consideration such elements as the religious population of a faith and how widely it is spread in the nation. Not every Protestant denomination has been represented, of course. It couldn't be. There are 260 denominations in the country and some are very small. Leaders of all the major faiths have praised the program highly.

* * *

"A universal characteristic of all clergymen," says Crothers, "is to want to speak longer than the time allotted. Almost invariably they'll stretch a 13 minute talk into 14 minutes. In rehearsal it will be 13 minutes. On the air it will be 14 minutes."

Since every clergyman except one who ever appeared on the program read from a script Crothers is at a loss to explain how this happens. But happen it does.

* * *

The clergyman who did not use a script was Bishop Fulton J. Sheen. He came to the studio, asked Crothers how long he was to talk, and was told 13½ minutes. He borrowed a wristwatch from Crothers, placed it before him, and, says Crothers "recited facts and figures extemporaneously, entering his peroration just 40 seconds before his time was up and completing his message exactly 13½ minutes after he began."

Reunion Halted by Mock War

GI Husband Captured in Maneuvers Unaware About Penniless Wife

NEW YORK (AP)—Mrs. Rosa Maria Breu DeGiovanni is sitting in a New York hotel room with her small daughter today while her husband is sitting somewhere in Louisiana, a mock prisoner of war.

* * *

The idea is to get them together or even let Sgt. John N. DeGiovanni know his wife is here—and penniless.

* * *

The pretty, 21-year-old GI bride arrived Wednesday by ship with three-year-old Joann, DeGiovanni, 25, met and married Rosa Maria while he was stationed in Europe. He returned to the states last February and is with the First Armored Division at Ft. Hood, Tex.

The sergeant currently is embroiled in Operation Sagebrush at Camp Polk, La., in the biggest Army maneuvers since World War II.

* * *

All anybody knows is that DeGiovanni was captured two weeks ago while guarding a "disabled" tank. Under the mock war rules, his whereabouts remain a military secret.

* * *

His wife said she arrived here without funds because she was robbed of all her money while visiting her mother on the Isle of Jersey, in the English Chappel, before sailing for the United States.

The Travelers Aid Society took her in tow when she arrived and yesterday turned her over to the Red Cross, which is trying to break through the veil of secrecy on the southern "battlefield."

Even a mock war, says Mrs. DeGiovanni, can be hell.

Janet Leigh—Tony Curtis Awaiting Parenthood

HOLLYWOOD (AP) — Janet Leigh and Tony Curtis are expecting a baby early this summer.

It will be the first child for the movie couple, who have been married 4½ years.

Chelsea Man Is Killed When Truck Overturns

PINCKNEY (AP)—Arthur O'Connor 56, of Chelsea, was killed last night when the truck in which he was riding missed a curve and overturned on a county road near Pinckney.

The driver, Albert E. Klink, also of Chelsea, escaped injury.

--Today's Radio Programs--

WJR, (760) CKLW, (800) WWJ, (950) WCAR, (1130) WXYZ, (1270) WJBK, (1400) WPON, (1460)

TONIGHT

6:00—WJR, Joseph Hainline
WWJ, Monitor
WXYZ, 3D Music
CKLW, News and Sports
WJBK, News, Don McLeod
WPON, News
6:30—WJR, Bob Reynolds
WWJ, National Farm Hour
WXYZ, American Farmer
CKLW, Parliament Hill
WJBK, Don McLeod
WPON, Sports Slants
7:00—WJR, Make Way
WWJ, Monitor
WXYZ, News, Sandlotters
CKLW, Family Theater
WJBK, News, Mickey Shorr
WPON, News, Record Room
7:30—WJR, Jr. Town Meeting
WWJ, Monitor
WXYZ, As We See It
CKLW, Civil Defense
WJBK, Mickey Shorr
WPON, Record Room
8:00—WJR, Young Ideas
WWJ, Monitor
WXYZ, News Dancing
CKLW, Wheel of Chance
WJBK, News, Mickey Shorr
WPON, News, Record Room
8:30—WJR, The Big Bands
WWJ, Monitor
WXYZ, Dancing Party
CKLW, Hawaii Calls
WJBK, Mickey Shorr
WPON, Record Room
9:00—WJR, News, Big Bands
WWJ, Monitor
WXYZ, News, Dance
CKLW, Ted Heath
WJBK, News, Mickey Shorr
WPON, News, Zee, Orville
9:30—WJR, Goodwill J'boree
WWJ, Grand Ole Opry
WXYZ, Dancing Party
CKLW, Lombardoland
WJBK, Mickey Shorr
WPON, Zee and Orville
10:00—WJR, News, Orchestra
WWJ, Monitor
WXYZ, News, Top-Town
CKLW, Windsor Symphony
WJBK, News, Mickey Shorr
WPON, News
10:30—WJR, Orchestra
WWJ, Monitor
WXYZ, Top of Town
CKLW, Quiet Sanctury
WJBK, Mickey Shorr
WPON, Zee and Orville
11:00—WJR, Jim Vinall
WWJ, Monitor
WXYZ, Hotel Statler
CKLW, News, Sports
WJBK, News, Mickey Shorr
WPON, News and Sports
11:30—WJR, CBS Dance
WWJ, Monitor
WXYZ, Top of Town
CKLW, Jim Dunbar
WJBK, Mickey Shorr
WPON, Manhatten Melodies
12:00—WJR, News
WWJ, Music 'Till Dawn
WXYZ, News, Top of Town
CKLW, News, Jim Dunbar
WJBK, News, Mickey Shorr
WPON, News, House Party

SUNDAY MORNING

6:00—WJR, At Dawning
WWJ, Monitor
WJBK, Ave Maria Hour
WPON, TBA
6:30—WJR, Farm Review
WWJ, Monitor
WJBK, Album Time
WPON, News, Music
7:00—WJR, Favt. Hymns
WWJ, Monitor
CKLW, Wildwood Church
WJBK, MSU
WPON, Gospelaries
7:30—WJR, Laymen's Hour
WWJ, Faith in Action
WXYZ, Music for Sunday
CKLW, Tabernacle
WJBK, Protestant Hour
WPON, Armenian Hour
8:00—WJR, Wm. Sheehan
WWJ, Monitor
WXYZ, Radio Bible Class
CKLW, News, Album Time
WCAR, Your Gospel Hour
WPON, Assembly of God
8:30—WJR, Refo Valley
WJ, Monitor
WXYZ, Light of Life
CKLW, Pontiac Church
WJBK, Gilead Baptist Ch.
WCAR, Back to God
WPON, St. John's Lutheran
9:00—WJR, William Sheehan
WWJ, Crossroads Church
WXYZ, News
CKLW, Bethesda Temple
WJBK, News, Interlude
WPON, St. John's Lutheran
9:6—WJR, Mother's Album
WJ, Storybook Lane
WXYZ, Voice of Prophesy
CKLW, Hebrew Hour
WJBK, Detroit Puplit
WCAR, Spirptama
WPON, Silvercrest Baptist
10:00—WJR, News, Hymns
WWJ, National Radio Pulpit
WXYZ, News, Israel
CKLW, Radio Bible Class
WJBK, News, Memories
WCAR, News Ace
WPON, News Ace
10:30—WJR, Tabernacle
WWJ, Boy Scout Report
WXYZ, News Choirs
CKLW, Voice of Prophecy
WJBK, Musical Memories
WCAR, Bible Class
WPON, First Methodist
11:00—WJR, News, Biggs
WWJ, St. Paul's Cathedral
WXYZ, Music for Sunday
CKLW, Pontiac Church
WJJBK, News, McLeod
WCAR, News
WPON, Central Methodist
11:30—WJR, Tabernacle
WWJ, St. Paul's Cathedral
WXYZ, News, Music
CKLW, Anglincan Church
WJBK, Don McLeod
WCAR, Radio Temple
WPON, Central Methodist
12:00—WJR, William Sheehan
WWJ, News
WXYZ, Ed McKenie
CKLW, Labor News
WJBK, News, Don McLeod
WCAR, News
WPON, News

SUNDAY EVENING

6:00—WJR, News, Autry
WWJ, Meet the Press
WXYZ, Drew Pearson
CKLW, Wild Bill Hickok
WJBK, News, Showtime
WPON, News
6:30—WJR, Gunsmoke
WWJ, Monitor
WXYZ, Evening Comes
CKLW, Bob Considine
WJBK, U of D Showtime
WPON, Idle Time Serenade
7:00—WJR, News, Bergen
WWJ, Monitor
WXYZ, Showtime Revue
CKLW, Wings of Healing
WJBK, News, Serenade
WPON, Gen. Baptist Church
7:30—WJR, Edgar Bergen
WWJ, Monitor
WXYZ, Valentino
CKLW, Radio Bible Class
WJBK, Freedom Story
WPON, Gen. Baptist Church
8:00—WJR, Our Miss Brooks
WWJ, Monitor
WXYZ, Music for Sunday
CKLW, Melanchrino
JBK, News, Serenade
WPON, Norman Clouter
8:30—WJR, Two for Money
WWJ, Monitor
WXYZ, Sunday Music
CKLW, The Quiet Hour
WJBK, Answers Guaranteed
WPON, Church of Christ
9:00—WJR, Symphonette
WWJ, Monitor
WXYZ, Travel Talk
CKLW, Gross Pointe
WJBK, News Serenade
WPON, Liberty Baptist
9:30—WJR, Philharmonic
WWJ, Catholic Hour
WXYZ, Sammy Kaye
CKLW, Dr. Barnhouse
WJBK, Evening Serenade
WPON, Concert Hall
10:00—WJR, Philharmonic
WWJ, News
WXYZ, Assignment
CKLW, Hour of Decision
WJBK, News, Wayne Univ.
WPON, News
10:30—WJR, Philharmonic
WWJ, Eternal Light
WXYZ, Revival Time
CKLW, Back to God
WJBK, Evening Serenade
WPON, Sam Jones
11:00—WJR, William Sheehan
WWJ, Proudly We Hail
WXYZ, News, Moods
CKLW, News, Tempie
WJBK, Evening Serenade
WPON, News, Sports
11:30—WJR, Starlight Symp.
WWJ, Movietown Theater
WXYZ, News, Beyond Stars
CKLW, Mt. Zion Church
WJBK, U.D. Roundtable
WPON, U.D. Showtime

MONDAY MORNING

6:00—WJR, Jim Vinall
WWJ, Bob Maxwell
WXYZ, Fred Wolf
CKLW, Rooster Club
WJBK, News, Gentile, Binge
WPON, Cowboy Hank
6:30—WJR, Voice of Agricit.
WWJ, Bob Maxwell
WXYZ, Fred Wolf
CKLW, Guy Nunn
WJBK, News, Binge, Gentile
WPON, Rise 'n' Shine
7:00—WJR, Jim Vinall
WWJ, Bob Maxwell
WXYZ, Cogood News, Wolf
CKLW, News, Toby David
WJBK, News, Binge, Gentile
WPON, News, Rise, Shine
7:30—WJR, Music Hall
WWJ, Bob Maxwell
WXYZ, Cogood News, Wolf
CKLW, News, T. O'Dell
WJBK, News, Binge, Gentile
WCAR, Coffee With Clem
WPON, News, Rise 'n' Shine
8:00—WJR, Jack White
WWJ, Bob Maxwell
WXYZ, Cogood News, Wolf
CKLW, News, Toby David
WJBK, News, Binge, Gentile
WCAR, News
WPON, News
8:30—WJR, Music Hall
WWJ, Bob Maxwell
WXYZ, Cogood News, Wolf
CKLW, Toby David
WJBK, News, Gentile, Binge
WCAR, Coffee With Clem
WPON, Rise 'n' Shine
9:00—WJR, William Sheehan
WWJ, Minunte Parade
WXYZ, Breakfast Club
CKLW, News, Toby David
WJBK, News, Tom George
WCAR, News Ace
WPON, News, Music
9:30—WJR, Mrs. Page
WWJ, Minute Parade
WXYZ, Breakfast Club
CKLW, Toby David
WJBK, Tom George
WCAR, Rhythm Roundup
WPON, WPON Goes Calling
10:00—WJR, Arthur Godfrey
WWJ, McBride, Peale
WXYZ, My True Story
CKLW, News, Homechats
WJBK, News, Tom George
WCAR, Temple, News
WPON, News, Party
10:30—WJR, Arthur Godfrey
WWJ, Detroit Weekday
WXYZ, Whispering Streets
CKLW, Mary Morgan
WJBK, Tom George
WCAR, Pontiac High
WPON, WPON Goes Calling
11:00—WJR, Arthur Godfrey
WWJ, Detroit Weekday
WXYZ, Companion
CKLW, News
WJBK, News, Tom George
WCAR, News Ace
WPON, News, Pontiac Party
11:30—WJR, Make Up Mind
WWJ, Detroit Weekday
WXYZ, News, Winter
CKLW, Queen for a Day
12:00—WJR, Jack White
WWJ, News, Cederburg
WXYZ, News, Winter
CKLW, News, Three Sons

--Today's Television Programs--

Programs furnished by stations listed in this column are subject to change without notice.

Channel 2—WJBK-TV Channel 4—WWJ-TV Channel 7—WXYZ-TV Channel 9—CKLW-TV

TONIGHT'S TV PROGRAMS

6:00—(2) Gene Autry. (7) The Explorers.
6:15—(4) Candid Camera.
6:30—(2) Saturday Lucy Show. (4) It's a Great Life. (7) Realm of the Wild.
7:00—(2) Big Town. (4) Soldier of Fortune. (7) Douglas Fairbanks presents. (9) Temple Baptist Church.
7:30—(2) Beat the Clock. (4) The Big Surprise. (7) Paris Precinct. (9) Holiday Ranch.
8:00—(2) Stage Show. (4) Perry Como Show. (7) Jumbo Theater. (9) Inner Sanctum.
8:30—(2) The Honeymooners. (9) Mr. Fixit.
8:45—(9) T. B. A.
9:00—(2) Two for the Money. (4) People are Funny. (7) Lawrence Welk Show. (9) On Camera.
9:30—(2) It's Always Jan. (4) Star Theater. (9) Hockey.
10:00—(2) Gunsmoke. (4) George Gobel Show. (7) Ozark Jubilee.
10:30—(2) Man Behind the Badge. (4) Your Hit Parade. (7) The Crash.
11:00—(2) News Final. (4) 11th Hour News. (7) Hollywood Premiere. (9) National News.
11:10—(9) Movie Date.
11:15—(2) Miss Fair Weather. (4) Conquest 2.
11:30—(2) Les Paul & Mary Ford.
11:25—(2) Nightwatch Theater.

SUNDAY MORNING

8:10—(2) Meditations.
8:15—(2) Christophers.
8:45—(2) Facts Forum.
8:30—(4) News.
9:00—(4) Church at the Crossroads.
9:15—(2) Court of Health.
9:30—(2) This Is the Life. (4) Frontiers of Faith.
10:00—(2) Detroit Pulpit. (4) U. of M. Hour. (7) Christian Science.
10:15—(7) Featurette.
10:25—(9) Prayer, Sign On.
10:30—(2) Cartoon for Kids. (7) Action Theater. (9) Holiday with Stars.
10:45—(2) Sausage Sinema.
11:00—(2) Porky Pig—Daffy Duck. (4) Adventure Ho. (9) Foy Willing.
11:30—(9) Sunday Open House.

SUNDAY AFTERNOON

12:00—(2) Buster Crabbe. (4) Captain Hart and his Pets. (7) Cowboy G-Men. (9) Captain Z-ro.
12:15—(4) Salad Mixer.
12:25—(4) Mr. Twinky Presents.
12:30—(2) Wild Bill Hickok. (7) Faith for Today. (9) Watch the Birdie.
1:00—(2) TBA. (7) World Adventure Series. (9) Motor City Movie.
1:10—(4) Professor Pet.
1:15—(4) NBC Opera.
1:30—(2) Tom Harmon's Workshop. (7) Black Spider.
1:45—(2) Pro-Press Box.
2:00—(2) Pro Football.
2:30—(7) Broadway Star Theater. (9) Meet Mr. Callahan.
3:00—(7) Jumbo Theater (9) Famous Theater.
3:30—(4) Zoo Parade. (7) Little Rascals.
4:00—(4) Wide, Wide, World. (7) The Crash. (9) Million Dollar Movie.
4:25—(2) Scoreboard.
4:30—(2) Judge Roy Bean. (7) Star and Story.
5:00—(2) Omnibus. (7) Super Circus.
5:30—(4) Captain Gallant. (7) Super Circus. (9) Hopalong Cassidy.

SUNDAY'S TV PROGRAMS

6:00—(2) Omnibus. (4) Meet the Press. (7) Frontier Justice. (9) Gilead Baptist Church.
6:30—(2) You Are There. (4) Headline. (7) Jungle Jim. (9) Meet the UAW.
7:00—(2) Cross Current. (4) Badge 714. (7) You Asked for It. (9) The Visitor.
7:30—(2) Jack Benny. (4) Color Spread. Maurice Chevalier. (7) Famous Film Festival. (9) Dial 9 Theater.
8:00—(2) Ed Sullivan Show.
9:00—(2) GE Theater. (4) Television Playhouse. (7) Chance of a Lifetime. (9) Motion Picture Academy.
9:30—(2) Alfred Hitchock. (7) Original Amateur Hour.
10:00—(2) Appointment with Adventure. (4) Loretta Young Show. (7) Life Begins at 80.
10:30—(2) What's My Line. (4) Confidential File. (7) Jumbo Theater.
11:00—(2) Sunday News Finals. (4) Sunday News Finals. (7) Hollywood Premiere. (9) Crown Theater.
11:15—(2) Miss Fair Weather. (4) Movie for the Day.
11:20—(2) Les Paul & Mary Ford.
11:30—(2) Nightwatch Theater.

MONDAY MORNING

6:50—(4) Todays' Farm Report.
6:55—(2) Meditations.
7:00—(4) Today. (2) Morning Show.
7:55—(2) Les Paul & Mary Ford.
8:00—(2) Cartoon Classroom.
8:30—(2) Captain Kangaroo. (7) Wixie Wonderland.
9:00—(4) Romper Room.
9:25—(2) Detroit Newscast.
9:30—(2) Love Story. (7) Request Theater.
9:55—(4) Faye Elizabeth.
10:00—(4) Ding Dong School. (2) Garry Moore Show.
10:30—(4) Search for Beauty. (2) Arthur Godfrey.
10:55—(7) News.
11:00—(7) Story Studio. (4) Home.
11:30—(2) Strike It Rich.
11:55—(7) News Ace.

MONDAY AFTERNOON

12:00—(2) Valiant Lady. (4) Tennessee Ernie. (7) 12 O'clock Comics.
12:15—(2) Love of Life.
12:25—(9) Prayer, Sign On.
12:30—(2) Search for Tomorrow. (4) Feather Your Nest. (7) Beulah. (9) Fur and Feather.
12:45—(2) Guilding Light. (9) Aubrey and Gus.
1:00—(2) Ladies Day. (4) Colorland. (7) Lunchtime Drama. (9) Myrtle. Labbitt Show.
1:15—(4) Fun to Reduce.
1:30—(2) Amy Vanderbilt. (4) Jean McBride. (9) News, Shoppers Show.
1:35—(2) Ladies Day.
1:45—(4) Beauty is My By Line.
1:55—(2) Girl Talk.
2:00—(2) Robert Q. Lewis. (4) Hour of Shows. (7) Stars on Seven.
2:30—(2) Linkletter Houseparty.
2:55—(4) Shopper's Weather.
3:00—(2) The Big Payoff. (4) NBC Matinee Theater. (7) Heartthrob Theater.
3:30—(2) Bob Crosby Show.
3:55—(9) News.
4:00—(2) Brighter Day. (4) A Date With Life. (7) Captain Flint. (9) Justice Colt.
4:15—(2) Secret Storm. (4) First Love.
4:20—(7) Rickey the Clown.
4:30—(2) On Your Account. (4) World of Mr. Sweeney. (7) Auntie Dee's Rascals.
4:45—(4) Modern Romances.
5:00—(2) The Early Show. (4) Pinky Lee Show. (7) Mickey Mouse Club. (9) Dance Party.
5:30—(4) Howdy Doody. (7) Mickey Mouse Club. (9) Howdy Doody.

Ceylon and Poland Sign Bilateral Trade Pact

COLOMBO, Ceylon (AP) — Ceylon and Poland have signed a trade agreement, an official announcement said today.

Among the items listed for bilateral trade were tea, cocunuts and coconut oil, rubber and fiber from Ceylon, and sugar, cement, iron and steel goods, coal and textiles from Poland.

Life Begins at Five — for Royalty and Artists

By EARL WILSON

"Confusion is one woman plus one left turn; excitement is two women plus one secret; bedlam is three women plus one bargain; chaos is four women plus one luncheon check."

NEW YORK—"Life begins at 5!" remarked Betsy von Furstenburg's mother, the Countess von Furstenburg of Baden-Baden, Germany, and Memphis, Tenn., and 58th St., New York City.

"A wonderful title for a book!" I said. "You should write it immediately."

★ ★ ★ ★

I'd come over to this plush duplex apartment near the East River to do a story on the socialite and glamour girl Betsy von Furstenburg who now has not only a 7-months-old baby but a part in a hit show — and as happens so often lately, I'd become intrigued with the interviewee's mother.



BETSY AND THE BABY

"At 5," said the Countess, "Betsy, who was born in Germany in a castle with more than 100 rooms, was studying dancing."

"At 7," spoke up the new little mother, who was wearing pants, "I came here the first time, and was in the Ballet Theater for a few months."

"Not even a few months," rejoined the Countess. "Only five nights, darling."

"Anyway, I started at the top and went slowly down," Betsy said. "Somebody behind me said 'That's no child, it's impossible, it's a bidget!'" the Countess said. "I was speechless."

"What are your plans professionally?" I asked Betsy, who's now playing a brat with arson tendencies in "The Chalk Garden," her 5th Broadway show.

"I'd like to do a movie before I'm too ancient."

★ ★ ★ ★

"ANCIENT!" protested her mother.

"It's funny," said Betsy, "once you have a baby, your career doesn't seem as important as before—it gets its proper value."

★ ★ ★ ★

WEEKEND WINDUP . . .

"DON'T PRINT THAT!": The "technical advisor" on a movie now being filmed abroad got his job this way: He head one travel folder and then dazzled the movie producer with his "knowledge" . . . One company's synthetic diamonds have gone on the Defense Dept.'s hush-hush list.

It's Sophia Loren's answer to Roman wolves who ask if they can walk with her: "What the matter—afraid to be alone at night?" . . . Harry Wismer announced his 550th football game last week.

Some ex-Godfreyites are going great in cafe engagements—Marion Marlowe in Ontario, The Mariners in Winnipeg, and Lu Ann Simms busted records in Buffalo.

Jay C. Flippen, who went to H'wood "for a weekend" in '46, just finished his 43d film role.

It cost $14,000 to move the musical, "Plain and Fancy," just 600 feet from the Winter Garden to the Mark Hellinger theater . . . Singer Nancy Andrews dates shoe magnate Ron Ascher at Johnny Johnston's Charcoal Room . . . A bandleader's bouncing a $1,500 check given him by his ace drummer.

★ ★ ★ ★

WISH I'D SAID THAT: "A pessimist is an optimist on his way home from the race track."—Town Journal.

(Copyright 1955, the Hall Syndicate, Inc.)

Movie Director Litvak Marries French Model

LAS VEGAS, Nev. (AP)—Movie director Anatole Litvak, 52, and French model Sophie Bourdein, 30, were honeymooning today.

They were married yesterday by Justice of the Peace John Mendoza at the Sands Hotel.

It was the second marriage for each.

Answer to Previous Puzzle

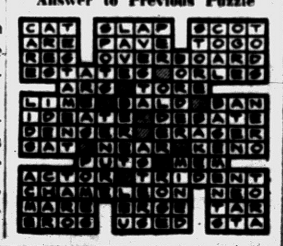



WHAT A WONDERFUL Christmas Gift

For ALL THE FAMILY!

Join the millions of families who have discovered a wonderful new world of fun on the water. Now, with nine exciting new Evinrudes to choose from, you'll find it easier than ever to fit boating to your budget. And now, with our budget payment plan, there's no reason why this shouldn't be your Christmas to give or get an Evinrude. Come in to see and get the facts about the gift that gives you years of family fun. See the great new Evinrudes—from 3 to 30 horsepower.

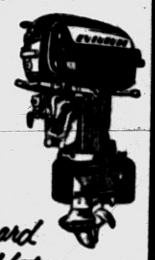

Quiet Outboard Motors

Evinrude

PRICED FROM $148.25

LAYAWAY or BUDGET TERMS!

HARRINGTON BOAT WORKS

1899 S. Telegraph FE 2-8033

RESERVATIONS EVERYWHERE
Call
Delphine Finn Michaels
Elkin Travel Bureau
Midwest 6-2120
206 N. Hunter Blvd. BIRMINGHAM

This Week's SPECIAL!

here's a STRAIGHT STEER



GET OUR FRONT END ALIGNMENT SPECIAL!

We Will

1. Adjust camber
2. Adjust caster
3. Adjust toe-in
4. Check brakes and shock absorbers
5. Inflate tires to proper pressures*

*Proper tire inflation at all times is a mighty important factor in easy steering, easy riding, long car and tire life.

Special Price $5.95

FE 5-4101

CY OWENS

147 South Saginaw St.

For Your Shopping Convenience

OPEN SUNDAY

10-2

Shop with ease in our large, modern, self-serve store with lots of FREE parking at our door.

We Give Holden Trading Stamps

Open Mon., Fri., Sat. Nights 'til 9 P. M.

Auburn 5 and 10

1 Block East of East Blvd. 640 Auburn Ave.

STROMBERG-CARLSON

Up to $75.00 Trade-in on This Beautiful Cremona Model

$309.00

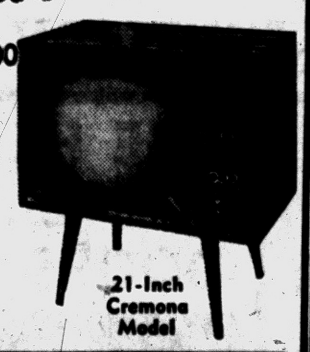

21-Inch Cremona Model

TABLE HI-FI Reg. $124.95 NOW $99.95

CONSOLE HI-FI Reg. $199.95 NOW $139.95

Custom 400 Hi-Fidelity Console with AM-FM Reg. $575 NOW $450.00

Gene's TV Sales & Service

3351 Grant (Auburn Heights) FE 4-8972



No Matter How You Look at It

. . . IT TAKES AN EXPERT to sharpen your saws right! That's why we caution you again and again to bring your saws to us. Every tool will be expertly sharpened through the use of precision instruments. Each saw tooth restored to its original pitch and bevel.

INCORPORATED CRAFTS

531½ Union Street

Phone FE 4-5139

Let Us Help You Select a

Golfer's Present

Whether it be Large or Small!

We Stay Open 'til Christmas

Pontiac Country Club

4335 Elizabeth Lk. Rd. FE 8-8039

PUZZLED

about your future training or the kind of work for which you are best suited?

VISIT

THE VOCATIONAL COUNSELING SERVICE

APTITUDE TESTS

Psychological Measurement

710 Community Nat'l Bank Bldg.
Pontiac, Michigan
Phone FE 5-2436

S. N. Goal, Director

MEMBER:

National Personnel and Guidance Association
Wolverine Vocational Guidance Association
Michigan Counselors Association (Over Twenty Years Experience)

SYLVANIA TV

We Service All Makes TV

FOX TV & RADIO SERVICE

2485 Airport Rd. Cor. Hatchery OR 3-1647



Numiz TV

For Factory Authorized Service

Call FE 4-1515

C&V TV Pontiac 993 Mt. Clemens

Oakland County Electronic Association

Attention TV Owners!

For Quality Service at Fair Prices, Call Any of These TV Service Firms

PONTIAC

ANDY CONDON'S RADIO-TV ..... 127 S. Parke, FE 4-9736
AUBURN RADIO & TV ..... 39 Auburn, FE 4-1655
BLAKE'S RADIO-TV ..... 3149 W. Huron, FE 4-5791
BUSSARD ELECTRIC SHOP ..... 84 Oakland, FE 2-6445
CAMPBELL RADIO & TV SERV., 89 Chamberlain, FE 2-7406
CHRISTIE RADIO MAINTENANCE ..... 36 Miller, FE 5-8752
C & V TV SALES & SERVICE ..... 993 Mt. Clemens, FE 4-1515
HAMPTON ELECTRIC CO. ..... 825 W. Huron, FE 4-2525
HOD'S RADIO & TV ..... 770 Orchard Lake Ave., FE 4-5841
JOHNSON'S RADIO & TV ..... 48 E. Walton, FE 4-7601
OBEL RADIO & TV ..... 46 Oak Hill, FE 4-4945
RICH & PURSELY TV ..... 2141 Opdyke, FE 4-8221
STEFANSKI RADIO & TV ..... 1157 W. Huron, FE 2-6967
SWEET'S RADIO APPLIANCE ..... 422 W. Huron, FE 3-1133
WALTON RADIO & TV ..... 1430 Joslyn, FE 2-2257
WKC, INC., SERVICE DEPT. ..... 45 N. Perry, FE 2-0711
BOULEVARD RADIO & TV SERVICE 512 Osmun, FE 4-7723

WEST OF PONTIAC

MAC RADIO & TV ..... 1515 Union Lk. Rd., EM 3-3072

AUBURN HEIGHTS

ACE TV & RADIO SERVICE ..... 3357 Auburn Rd., FE 8-1204
GENE'S TV SALES & SERVICE ..... 3351 Grant, FE 4-8972

BIRMINGHAM

ELECTRONICS SERVICE CO., 1287 S. Woodward, MI 6-1023
PARK HILL ELECTRONICS, Long Lake at Woodward, MI 4-7700

CLARKSTON

LAATSCH'S TV SERVICE ..... 6734 Dixie, MA 5-8311

LAKE ORION

BELTON RADIO & TV ..... 16 N. Broadway, MY 2-8211

DRAYTON PLAINS

LATIMER'S RADIO & TV ..... 3530 Sashabaw Rd., OR 3-2832
PHELPS ELECTRIC ..... 4348 Dixie Hwy., OR 3-1217

OXFORD

OXFORD RADIO & TV SHOP, 40 S. Washington, OA 8-2832

ROCHESTER

ROCHESTER RADIO & TV SHOP ..... 430 Main St., OL 2-2141
DOBAT TV & RADIO SERVICE ..... 104 W. 5th St., OL 2-4722

AVON & TROY TOWNSHIP

FRANK'S TV SERVICE ..... 3852 Alida St., FE 4-7846

WALLED LAKE

TOWNSEND'S TV SERVICE ..... 3110 Greenlawn, EM 3-2827
WILKINSON'S TV SERVICE, 3070 S. Commerce, MA 4-3083

EMERGENCY!! WAREHOUSE SALE

RIGHT at Our WAREHOUSE
2239 ELIZABETH LAKE ROAD, Near Telegraph

SUNDAY

1 to 5 P.M. Sunday!

$100,000 WORTH OF TV and APPLIANCES MUST BE MOVED---IN 4 HOURS!!



Not Exactly as Pictured

Brand New Famous

JEWEL
Full-Size Range
While they Last
$59

NO MONEY DOWN!

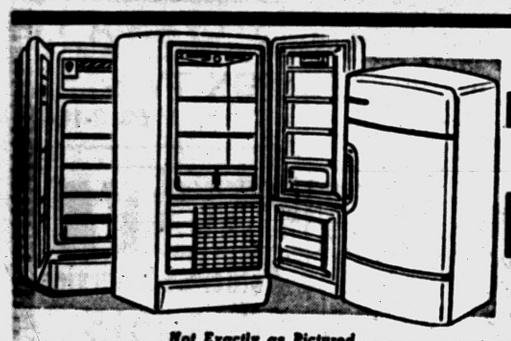

Not Exactly as Pictured

Big, Family-Size REFRIGERATOR
$128



Not Exactly as Pictured

NORGE DRYERS SLASHED TO: $118

Norge Washers SLASHED TO: $78

No Money Down!

FIRST COME! FIRST SERVED! ON SALE ITEMS

24-INCH Zenith or Emerson TV
SLASHED TO....
$188
NO MONEY DOWN!

BE HERE EARLY!
$2 A WEEK
DOORS OPEN 1 P.M.

THE HOUSE OF DISCOUNTS
LORD'S
FURNITURE, TV and APPLIANCES
2239 ELIZABETH LAKE RD.
NEAR TELEGRAPH RD.

Big Screen Raytheon or Emerson TELEVISION!
ALL SLASHED ONE PRICE
$99
Delivery, Warranty, Service, Installation Etc. Optional





BASE OPTIONAL

Base Optional on All Sets

SUNDAY ONLY

GIANT NEW 21" EMERSON or RAYTHEON

TAKE YOUR PICK! NO DOWN PAYMENT! $149

RIGHT IN OUR WAREHOUSE!