The Weather
Sunday—Snow Flurries
Details Page 2

THE PONTIAC PRESS

Home Edition

112th YEAR ★ ★ ★ ★ PONTIAC, MICHIGAN, SATURDAY, JANUARY 8, 1955—26 PAGES ASSOCIATED PRESS UNITED PRESS INTERNATIONAL NEWS SERVICE 7c

Police Keeping Close Vigil Over Sheppard

All Dressed Up for Birthday Celebration

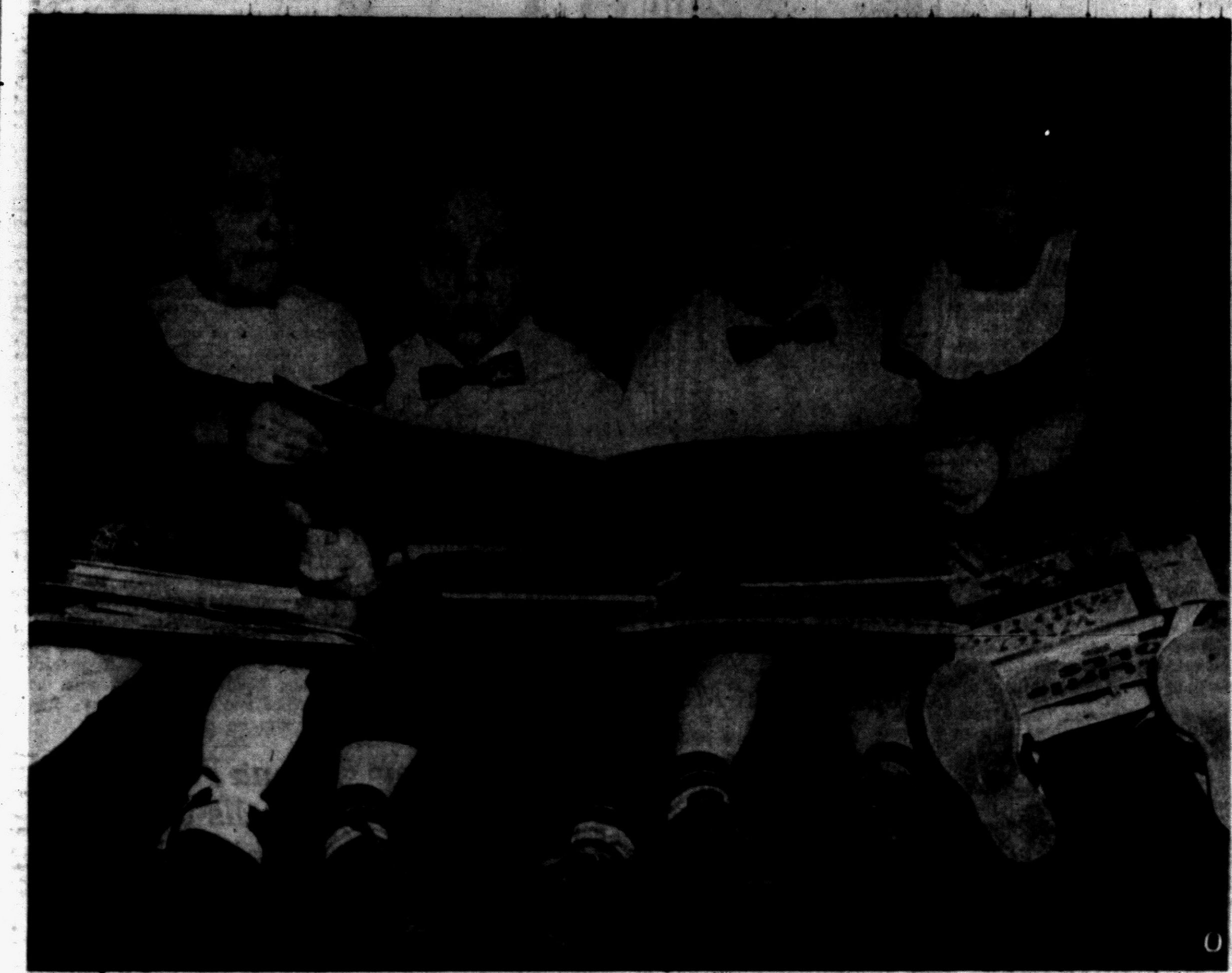

Pontiac Press Photo

ONCE UPON A TIME—There were two little boys and two little girls and they happened to be four years old on the same day—Jan. 10. Happy, healthy youngsters, the Rosebush quads of Oakwood will celebrate their fourth birthday Monday at a quiet family party. Left to right, Kristine, Kenny, Keith and Krystal are showing how they have learned to read from pictures. Five days a week they watch the school bus pick up their older sister, Dorothy, and wish for the day they can go off to kindergarten. Meanwhile they attend the nursery class of their Sunday School each week.

• • • • • •

Rosebush Quads to Mark Fourth Birthday Monday

Time marches on in the Rosebush home up at Oakwood.

The days between Jan. 10, 1951 and Jan. 10, 1955 are recorded in memories of diapers and pins, bonnets and rattles, kiddie cars and an over-sized perambulator plus warm bottles for four every three hours.

Today it's Bermuda socks, saddle shoes, bow ties and cuff links on white shirts for a healthy pair of boys and a pretty pair of girls who will each blow out four candles on four cakes Jan. 10.

Keith, Kenneth, Kristine and Krystal Rosebush, whose arrival four years ago was anxiously awaited by their parents and three big sisters, are growing up.

They spend long hours in the fresh air chasing a make-believe football, or, if the weather permits, shaping snow men and snow women in their own image (and there are always four.)

Today, too, its hours in front of the television learning new stories and songs, memorizing verses and reciting their ABCs. They've learned to count via TV and their fingers.

Their mutual concern, the quartet reveals, is that school is a year and a-half away and
(Continued on Page 2, Col. 4)

Rebates Coming for Users of Gas

Consumers Power Ups Rates to Offset Boost Granted Supplier

DETROIT (UP)—Michigan gas users will get rebates on bills paid prior to last April as soon as the Federal Power Commission determines the exact amounts involved, James H. Lee, corporation counsel, said yesterday.

Lee said the refund, part of a $29,000,000 fund held in escrow by the Panhandle Pipeline Co., will be returned through Michigan Consolidated Gas Co., Consumers Power Co. and other Panhandle affiliates.

The fund was amassed when Panhandle overcharged the subsidiary firms last April, Lee said.

Panhandle was allotted a rate increase by the FPC but the increase was smaller than the one the company had sought. It was allowed to collect rates at the increased rate until April.

Lee said the refund is being held up by a dispute between Panhandle and the FPC on the amount involved in the overcharging.

Meanwhile, Consumers Power Co. yesterday said it would increase rates about $1,500,000 Feb. 1 to offset the boost by Panhandle.

The move would mean a 2 or 3 per cent increase for Consumers' 390,000 Michigan customers.

Company spokesmen, who plan to file the new rate schedules with the Michigan Public Service Commission, said the increase is above present rates but lower than rates existing before May 1954.

Some Motorists Wouldn't Be Able to See for Flags

MIAMI, Fla. (AP)—Mayor Abe Aronovitz proposed today a "psychological approach" to the problem of reckless driving on city streets.

His solution would be to make every convicted violator carry a flag on his automobile, of various colors to show the degree of the offense.

"We could make it a little green flag for a first conviction," he said. "For a second one, the driver would have a yellow flag on his car.

"For drunken driving, we'd make the flag red. It would have to stay on the car for a given period, say a year or two."

Aronovitz said he was making the proposal to the Miami traffic engineer and "I'd want him to talk it over with a couple of psychiatrists."

He said he realized "it sounds a little crazy."

51 Dead in Philippines

MANILA (AP)—The death toll in the storm which swept the southern Philippines this week rose to 51 today, the Philippine National Red Cross reported.

Two Americans Freed by Reds

John H. Noble, Detroit, Released in Berlin After Years in Captivity

BERLIN (AP) — Two Americans held for years in Soviet captivity were released in Berlin today.

The men are Pvt. William T. Marchuk, 38, of Brackenridge, Pa., and John H. Noble, 31, of Detroit. Marchuk has been missing since February, 1949, when he crossed the frontier in Germany with a buddy, Pvt. William Verdine, of Starks, La.

Noble was arrested, with his father, in Dresden when the Russians stormed into the collapsing Third Reich.

The elder Noble, a camera manufacturer, had come to Germany in 1938 and was trapped by the war. He was released in 1952 after seven years in Soviet zone jails.

American authorities said both men appeared in good health but that they will be given an extensive physical examination in the Army hospital here.

In the meantime, they are being questioned by Intelligence authorities.

Noble, a slightly built man, was cheerful as he arrived at the headquarters of the U. S. Army's provost marshal. He told U.S. Consul Norman K. Pratt that he was "delighted" to cooperate with any interrogators and added:

"I have a lot to tell."

Marchuk, still wearing the little dark moustache he affected as a soldier in West Berlin, lapsed into sullen silence.

Bell Engineer Dies

BATTLE CREEK (UP)—Eugene L. Kenyon, 55, assistant district plant engineer for Michigan Bell Telephone Co., died yesterday after a heart attack. Kenyon had lived in Battle Creek since 1929.

Buckskin Joe Wool Shirts and Jackets, ½ off. Prices start at $5.97. Rappy's National Clothing, 8 S. Saginaw St.

GOP Gets Bids for Convention

Philadelphia Supported by Sen. Martin; Dems Name Aug. 27 Date

WASHINGTON (UP) — A Republican committee which will select a site for the 1956 GOP national convention heard bids today from Chicago, Philadelphia and Atlantic City.

While the Republicans considered sites for their national meeting, the Democrats pulled a surprise by choosing Aug. 27 as the opening date of their 1956 convention.

It will be the first time in 29 years the Democrats have held a national convention later than July. The Republicans have not yet selected a date for their convention.

Democratic National Chairman Paul M. Butler said the later date was fixed after consultation with the executive committee and party leaders and will be recommended to the full national committee at its next meeting.

Butler said the Democrats have not selected a site for their convention but will do so soon.

At today's meeting of the GOP site committee, Sen. Edward Martin (R-Pa) urged that Philadelphia be selected. He pointed out that 1956 will mark the 100th anniversary of the first Republican convention and that that meeting was held in Philadelphia in June, 1856.

He said Philadelphia also would make an appropriate site for the convention because it is "the birthplace of American freedom."

At Automobile Show

New Pontiacs, GM Trucks Top Attractions in Chicago

By JOHN W. FITZGERALD
Assistant Editor

CHICAGO—The 1955 Pontiacs and GMC Trucks were among the top attractions at a special Friday night preview of the 47th annual Chicago Automobile show.

The show is being held in the International Amphitheatre and opens to the public at 2 p.m. today. The show includes 1955 production passenger cars, over 40 trucks and 55 displays of accessories.

"Color" is the keynote of this year's show which catches everyone's eye as they view the $10,000,000 exhibit which includes some of the fanciest dream-cars ever designed by the world's great automobile engineers.

On display are 18 makes of passenger cars which include: Buick, Cadillac, Chevrolet, Chrysler, DeSoto, Dodge, Ford, Hudson, Kaiser, Lincoln, Mercury, Nash, Oldsmobile, Packard, Plymouth, Pontiac, Studebaker, and Willys.

The eight truck lines represented are Chevrolet, Dodge, Ford, GMC, Hendrickson, International Harvester, Studebaker and Willys.

Jerry B. Cizek, chairman of the show committee, expects the attendance to run well over last year's total of 467,000. With the competition running at an all time high between manufacturers this year they have come up with some terrific automobiles, both in the stock line and cars of the future.

The setting for this colorful show in the large Chicago arena is neutral tones of gray, silver and off white. In displaying their cars, the manufacturers have the latest models, many just off the production lines, in the fanciest array of colors one can imagine. Two and three tone cars starting with a brilliant red and covering the rainbow are the style for the 1955 automobiles.

Top executives of the automobile companies, truck companies, and
(Continued on Page 2, Col. 8)

Army Says John Adams, Gen. Weible OKed Honorable Discharge for Peress

WASHINGTON (AP) — The Army said last night final approval of an honorable discharge for Maj. Irving Peress—an action opposed by Sen. McCarthy (R-Wis)—came from Army Counselor John G. Adams and Lt. Gen. Walter L. Weible, a deputy chief of staff.

The Army announcement sparked preparations by McCarthy for a new probe of the case.

Adams and Weible made the final decision to discharge Peress, the Army said, because a review indicated "there existed no basis for reconsideration of the case" and that the discharge was the best and quickest way to remove him in the absence of evidence he had engaged in subversion on active duty.

In a 10-000-word chronology of the case, the Army noted, however, that the 1st Army intelligence division had reported nine months earlier it had "sufficient evidence of disloyal and subversive tendencies to warrant removal of Peress from the service."

The Army also reported Brig. Gen. Ralph W. Zwicker, a frequent target of McCarthy during the senator's initial study of the case, had several times urged Peress be discharged because his retention was "clearly not consistent with the interest of national security."

Zwicker was commander of Camp Kilmer, N.J., where Peress was stationed.

McCarthy, swinging quickly back into action, called a Monday meeting of the Senate Investigations subcommittee and said he would demand new hearings, possibly Tuesday, with subpoenas for some Army officials concerned. McCarthy said he is still acting as chairman of the committee until it is reorganized under Democratic control.

Peress is the New York dentist whom McCarthy has called a "Fifth Amendment Communist" and who was discharged after he had refused to answer questions about Communist affiliations in an appearance before McCarthy's subcommittee.

Adams and Weible were among 62 persons named in the Army chronology as having had a part at one time or another in the promotion and discharge of Peress. Adams was the only civilian. Others ranged from warrant officers who signed papers to a four-star general, Charles L. Bolte, vice chief of staff, who approved an officers' board finding that Peress should be discharged.

Adams declined to comment beyond saying "the chronology
(Continued on Page 2, Col. 5)

$101 Billion Seen in Roads Report

Highway Advisers Will Recommend Huge Sum for Updating Routes

WASHINGTON (AP)—A presidential commission is prepared to recommend a 101-billion-dollar state and federal highway program to run over the next 10 years.

The five-man advisory commission headed by retired Gen. Lucius D. Clay agreed yesterday to recommend to President Eisenhower federal sponsorship of a 54-billion-dollar addition to the 47 billions which state and federal governments normally would spend in the 10-year period.

Eisenhower is expected to stay pretty close to the group's line of reasoning when he submits his highway program to Congress Jan. 27.

It wraps up (1) Eisenhower's own "grand plan" for additional expenditure of about 54 billions to modernize American highways for maximum use in a possible national emergency, and (2) present plans calling for spending of 47 billions on highway improvements.

All but 10 billion of this latter amount would come out of the state coffers. No definite figures were given on the added amount the states would be expectd to provide under the expanded program.

As outlined by Turner, the commission proposal calls for the federal government to pay "substantially all" of the approximately 24-billion-dollar cost of updating the 40,000 mile "strategic network" of interstate highways.

It was considered likely the highway bonds would not be charged against the national debt, but would be incorporated into a separate fund.

Slain President's Brother Will Get Panama Post

PANAMA (AP)—The younger brother of assassinated President Jose Antonio Remon has been tapped for the job as government minister in Panama's Cabinet to take over the six-day-old hunt for the slayers.

President Jose Ramon Guizado, who was sworn into office shortly after his predecessor was machinegunned to death last Sunday, was expected to announce the appointment of Alejandro Remon to the key cabinet post later today. The government minister controls the National Guard, Panama's only armed force, and the nation's secret police.

Despite the continuing nationwide hunt for the slayers no major developments were reported.

State Will Spend $3,500 to Put Up Snow Fences

LANSING (AP) — Michigan will spend about $3,500 this year to keep motorists from getting snowed under on state trunklines.

State Highway Department crews are preparing snow fences for installation along roadways, where they will prevent snow from drifting into the path of traffic.

The job will require 251 miles of wire. The wire will be used to fasten the snow fence to steel stakes in the ground.

In Today's Press

Birmingham	2
Building News	13 thru 19
Church News	8, 9
Comics	20
County News	2
Crane, Dr. George	4
Editorials	4
Junior Editor	5
Markets	21
Post, Emily	6
Sports	12
Theaters	11
TV & Radio Programs	26
Wilson, Earl	6
Want Ads	21, 22, 23, 24, 25
Women's Pages	6, 7

Hammarskjold, Chou Complete Five-Hour Talks

TOKYO (AP)—Peiping radio reported Dag Hammarskjold and Premier Chou En-lai met for more than five hours this evening regarding the 11 U. S. airmen imprisoned by Red China as "spies."

It was the longest closed-door session of the three held thus far. The broadcast gave no details aside from those attending the session but said another meeting would be held Monday.

Today's meeting between the secretary general, and the Chinese Communist leader began at 3 p.m. and continued until 8:10 p.m.

There has been no hint of a possible stalemate. Notably absent from the broadcasts since Hammarskjold's arrival three days ago have been the usual old charges of U.S. "espionage."

Grandchildren Visit President

Ike Calls Time Out for Relaxing at Lodge After Work on Legislation

THURMONT, Md. (AP)—President Eisenhower called time out today from preparation of legislative messages to Congress and relaxed with his grandchildren at his Catoctin Mountain lodge here.

The President's favorite weekend retreat reportedly was noisier than usual because of the presence of the children, but he always looks forward to having them around.

Barbara Anne, 5, and Susan, 3, accompanied him from Washing- drive to Camp David.

Also along are the President's wife; the children's mother, Mrs. John S. Eisenhower; and the First Lady's mother, Mrs. John S. Doud, who went first to Gettysburg for a look at the Eisenhowers' new home nearing completion on the Civil War battlefield there.

Shortly before leaving Washington, the President completed work on a foreign trade message he will send to Congress Monday. Awaiting final touches when he returns to the White House are two other messages which will go to the Capitol next wek.

One of them, to be submitted Tuesday, will call for pay raises for civil service and postal workers, and for a hike in postal rates. The other message, going to the lawmakers Thursday, will set forth the administration's new manpower-reserve program and recommend selective pay increases for members of the armed forces.

The three messages scheduled for next week will be the first of a series detailing the 1955 legislative program the President outlined in general terms in his State of the Union message last Thursday.

The President and his party plan to return to Washington tomorrow evening.

Temperature Drop, Flurries Predicted

Occasional snow flurries coupled with a slight temperature drop is the weatherman's outlook for this area tonight and Sunday.

Tonight's low will range between 31 and 35 degrees with a high Sunday of between 34 and 38.

Yesterday in downtown Pontiac, the mercury ranged from a low of 24 to a 34-degree high. This morning at 8 o'clock, the thermometer reading was 27 degrees but rose to 36 by 1 p.m.

Man, 71, Killed in Farm Mishap

Rudolph Speerschneider Dies as Tractor Falls on Him at Milford

Rudolph Speerschneider, 71, of 2380 S. Milford Rd., was killed yesterday when a tractor overturned on him at his farm, one-half mile south of Milford.

Dr. Wellington Gibson, deputy Oakland County coroner, pronounced Speerschneider dead at the scene. Neighbors said the victim was hauling a large log down a dip in a hill when the mishap occurred.

Speerschneider, evidently trapped under the tractor for three or four hours, was dead when neighbors discovered the accident.

He was a building contractor in the Milford area for 31 years, and was a charter member of Milford's Lutheran Church.

Surviving Speerschneider are his widow, Senta, a son, Rudy of Milford, two grandchildren and two sisters in Germany.

Service will be Monday at 2 p.m. from the Richardson-Bird Funeral Home. Place of burial has not been announced.

Greek 'Quake Reported

TRIESTE, Italy (AP)—A strong earthquake was recorded by the Geophysical Institute of Trieste at a distance of about 550 miles southeast of here today. The center was believed to be in western Greece, or the Greek islands.

Marks 106th Birthday

KOEKUK, Iowa (UP) — Walter T. Shriner celebrated his 106th birthday with his 98-year-old wife yesterday at their home. The couple has been married 77 years.

Mother's Suicide Casts Shadow on Appeal Fight

Dr. Sam in New Cell Under Constant Watch After News of Death

CLEVELAND (AP)—Dr. Samuel H. Sheppard was given permission today to attend the Monday afternoon funeral of his mother, Mrs. Ethel Sheppard, who committed suicide yesterday by shooting herself.

Grief and hope were companions to Sheppard today in his county jail cell—grief over his mother's suicide and hope he would win freedom on bail and an appeal from his life sentence for murder.

The cell was not the same one where the handsome, 31-year-old osteopatir has spent all but four weeks since July 4 when his wife, Marilyn, was clubbed to death in her bed. A jury convicted Sheppard of the crime Dec. 21.

After he got the news that his white-haired mother had shot herself to death, Sheppard was moved, in spite of his protests, to the jail's observation cell where he will be under constant watch.

Prisoners are put in the observation cell when it is feared they may commit violence to themselves.

Members of his family who told Sheppard of his mother's death yesterday afternoon said he had "broken down completely," but he regained his composure before transferring to the new cell.

"Mother was very proud," said Sheppard's oldest brother, Richard, one of those who visited the jail. "She had complete faith in Sam's innocence, but all of this was just too much for her."

Her husband of 39 years, Dr. Richard A. Sheppard, is hospitalized with pleurisy. In a carefully penned two-sentence suicide note she wrote: "I can't manage without dad. Thanks for everything."

Although Sheppard telephoned his 64-year-old mother from the jail, he did not want her to see him in those surroundings and she did not visit him or attend the trial. Much of the time she was ill with a heart ailment. She suffered a stroke two months ago.

She last saw her youngest son when he was released on bail Aug. 16, meeting him with open arms on her front porch. A grand jury indictment returned him to jail after 30 hours freedom.

Just about the time yesterday morning that Sheppard's mother
(Continued on Page 2, Col. 3)

Busy in Counting House



HEIRESS TO $15,000,000—Mrs. Mollie Netcher Bragno, right, watches as one of her grandmother's safe deposit boxes is opened in a Chicago bank. Mrs. Bragno, 28, will inherit an estimated $15,000,000 from the estate of her grandmother, Mrs. Mollie Netcher Newbury, wealthy department store owner. Officiating at the opening of the box are Mrs. Josephine Bower, left, tax examiner, and State Treasurer Elmer J. Hoffman.

Fisher Workers Approve Strike

Local 596 Spokesmen Charge Production Speed-Up

A strike which could close down the Fisher Body plant here within 35 days has been approved by 93 per cent of 2,913 union members who cast votes Thursday, Fisher Body Local 396 (UAW-CIO) officials said yesterday.

The locally authorized walkout would also shut production at the Pontiac Motor Division, for which Fisher produces bodies.

William Medlock, Local 596 president, has indicated UAW-CIO International headquarters in Detroit will be asked to sanction the strike now that the workers have approved the work stoppage.

The local contends company management has speeded up production and established "higher production standards than we can give."

By union by-laws, 66 per cent of the votes cast must be in favor of a strike before one can be called. Local 596 has approximately 5,000 members, according to Medlock.

The walk-out could take place 35 days after headquarters in Detroit was notified and following five days of negotiations, he said.

Pontiac Motor Local Seeks Strike Vote

Pontiac Motor Local 653 (UAW-CIO) will ask permission of its membership tomorrow to take a strike vote.

A meeting for the local's 12,000 members will be held at 2:30 p.m. in the union hall at 386 Kennett Rd.

The union charges that Pontiac Motor division managment, in trying to meet stepped up production schedules, is not supplying enough manpower to do the job without creating speedups.

7 Lose Lives in 2-Car Crash in New Mexico

LORDSBURG, N.M. (AP)—Seven lives—those of five adults and two children — were snuffed out Friday in a smashing head-on collision 21 miles east of here.

State Policeman Neil Moore said the accident occurred yesterday when a speeding automobile with five persons in it crashed into another auto bearing a Minnesota couple.

Moore said the car driven by Ralph Osborn Mitchell, 22, Adena, Ohio soldier stationed at Ft. Bliss, Tex., was three feet across the center line at the time of impact.

Killed were Mitchell, Sgt. and Mrs. Richard Lavern Hursh, both 25, of Silver Spring, Md., their two small unidentified daughters, Elwood H. Vincent, 66, Fairmont, Minn., and Mrs. Vincent, 59.

Five Recruits Join Marines in December

Five Oakland County-area men, who enlisted in the Marine Corps during December, are now undergoing basic traning at the Marine Corps Recruit Depot, San Diego, Calif., it was announced today by M-Sgt. Ishmeal Powes, head of the local Marine Recruiting Substation.

They are:

William D. Bell, 3587 Alida, Rochester.

Donald R. Myers, 2545 Delemere, Clawson.

Richard W. Coutts, 736 Creston, Birmingham.

Douglas E. Foster, 12 E. Katherine, Royal Oak.

Lawrence H. Fulkerth, 37488, Susan, Utica.

Skating Stars Wed

LOS ANGELES (AP)—Ice skating stars Gloria Nord of Santa Monica Calif., and Eddie Delbridge of New York City were married last night in Shatto Chapel of the First Congregational Church, Dr. James W. Fifield Jr., officiating.

The Weather

PONTIAC AND VICINITY — Cloudy with occasional snow or snowflurries tonight and tomorrow. A little colder tomorrow. Low tonight 31 to 25, high tomorrow 34 to 38. South to southwest winds.

Today in Pontiac

Lowest temperature preceding 8 a.m. 27.

At 8 a.m.: Wind velocity 8 m.p.h. Direction SW.

Sun sets Saturday at 5:17 p.m.

Sun rises Sunday at 8:01 a.m.

Moon sets Sunday at 8:40 p.m.

Moon rises Saturday at 5:45 p.m.

Downtown Temperatures

6 a.m.	27	11 a.m.	33
7 a.m.	28	12 m.	35
8 a.m.	27	1 p.m.	36
9 a.m.	27		
10 a.m.	29		

Friday in Pontiac
(As recorded downtown)

Highest temperature	34
Lowest temperature	24
Mean temperature	29
Weather—Sunny.	

One Year Ago in Pontiac

Highest temperature	24
Lowest temperature	14
Mean temperature	19
Weather—Cloudy.	

Highest and Lowest Temperatures This Date in 82 Years

58 in 1937 -4 in 1942

Yesterday's Temperature Chart

Alpena	29	22	Kansas City	42	35
Battle Creek	34	26	Los Angeles	59	43
Brownsville	69	58	Marquette	32	21
Buffalo	30	26	Memphis	60	34
Cincinnati	38	26	Milwaukee	32	29
Cleveland	32	24	Minneapolis	31	13
Detroit	32	29	New Orleans	80	65
Duluth	27	7	New York	35	27
Gd. Rapids	36	27	Omaha	35	19
Houghton	32	24	St. Louis	45	37
Jacksonville	64	34	S. S. Marie	28	22



WAXING FRIENDLY — French Premier Mendes-France holds the floor as, from left, President Eisenhower, Sir Winston Churchill, President Rene Coty of France, and Premier Georgi Malenkov of Russia wax friendly in a tableau at the Grevin Wax Museum, Paris, France.

From Our Birmingham Bureau

Michigan Court Ruling Snags Parking Lot Plan

BIRMINGHAM—Parks and parking are problems plaguing the City Commission. Having just come up with a controversial plan to move Shain Park one block south and use the old landmark for a parking area, the city has also been notified that the Michigan Supreme Court has ruled against it in a lawsuit concerning Baldwin Park.

City Manager Donald C. Egbert said an appeal will be made in the case between the city, Baldwin Manor, Inc. and others, since the court had reversed a previous decision. The city proposed two years ago to cut Merrill street across Southfield and the park to join West Maple avenue.

Both the Oakland County Circuit Court and State Supreme Court ruled that the city's proposal violated the terms under which the property was deeded Birmingham by the late Martha Baldwin.

The reversal, in which the court said heirs and property owners adjacent to a park have certain rights and should therefore receive the cost of damages, would seriously hinder not only Birmingham, but other cities in their park operations, Egbert stated.

* * *

In an open meeting at 7:30 p.m. tomorrow at First Baptist Church, Dr. Theorn Chastain, executive secretary of the American Baptist Home Mission Society, will appear as guest speaker.

* * *

Hugh McKee

Service for Hugh McKee, 62, of 766 Adams Rd., will be held at 1 p.m. Monday at Manley Bailey Funeral Home, with burial in White Chapel Memorial Cemetery. He died Friday.

Surviving are his widow, Selvia; one son, Richard D., and one daughter, Mary Elizabeth, both of Birmingham; and six brothers and sisters including Robert McKee of Birmingham.

Mrs. Matthew Groves

Mrs. Mathew (Effie Harris) Groves, 80, died yesterday at her home at 611 Watkins. Service will be held at 3 p.m. Monday at Manley Bailey Funeral Home, with burial in Greenwood Cemetery.

She is survived by three sons, Forest of Birmingham, Lisle of Pontiac, and Clark of Allen Park; three sisters, Robba Harris of Big Beaver, Mrs. Fern Wychoff of Franklin, and Dee Harris of California; 12 grandchildren and 11 great-grandchildren.

Augustus Charles Haeffner

Service for August Charles Haeffner, 78, of 16036 Elmhurst Rd., Beverly Hills, will be held at 2 p.m. Monday at Christ Church Cranbrook, with burial in White Chapel Memorial Cemetery. His body is at Bell Chapel of the William R. Hamilton Co.

Former mayor of Auburn, N. Y., Mr. Haeffner died yesterday. Survivors include one son, Augustus C. Jr., one daughter, Ruth E., and one sister, Mrs. Mary Debenham.

Williams Drops Split Bond Idea

Advisory Unit Convinces Governor $500 Million Needed on Main Routes

LANSING (AP) — Gov. Williams' highway advisory committee apparently has persuaded him to drop his theory that a 500 million dollar highway construction bond issue should be divided between the state, the cities and the counties.

But it did not make any apparent headway in convincing him he was wrong in insisting the half-billion dollar bond issue could be financed without an increase in gas and weight taxes.

Williams, pushing hard to get the bond issue plan on the April election ballot, seemed to give way before the almost unanimous opinion of the committee that the money should be earmarked for main trunklines of the state which carry the most traffic.

The same group hammered at the theory that the bond issue could not be financed out to present revenues without taking money which must be spent to maintain and build secondary roads.

Williams told the group "not all the taxpayers are represented here, so I won't push that question now. You gentlemen might agree that a five-cent increase in the gas tax is all right, but what does the fellow with the 1939 jalopy think? I want to talk to more people about this."

The committee insisted that the public would be willing to add one cent to the present 4½ cent a gallon gas tax if they could get better roads.

Williams leaped at a suggestion from William Palmer, secretary of the petroleum industries committee, that the 500 million dollar bond issue was only an "interim" solution to a much bigger problem.

He seized on this as a method of surmounting the obstacle created by the legislative-automotive safety foundation survey which will not be completed until next fall. The Michigan Good Roads Federation and others have been arguing that the bond issue should not be pushed until the complete survey of Michigan road needs is completed.

Soviet Sending Youths to Till Siberian Farms

MOSCOW (AP)—Kicking off a government drive to send thousands of youths to till virgin lands in Siberia, Nikita Khrushchev told Soviet young people last night to settle down and raise families for the good of the country.

The government hopes to bring previously untilled lands in central and northern Asia into production, particularly for grain to feed the population. A leader of Komsomol, the Communist Youth League, said more than 3,000 youths in Moscow alone had volunteered for such work.

Reds Plead Not Guilty

SAN JUAN, Puerto Rico (AP) — Eleven Puerto Rican Communist leaders arrested here and in the United States last October pleaded innocent in Federal Court here today. They are charged with conspiring to advocate the overthrow by force of the U.S. government in Puerto Rico.

Firemen Barred as Homes Burn

8 Houses Just Outside Town Boundary Denied Protection by Law

LITTLE ROCK, Ark. (AP)—Eight families lost their homes early today in an unprotected area just outside Little Rock only two blocks from city fire protection.

Twenty-five men, women and children huddled in cold, damp night air watching the flames lick the charred foundations of their homes. Only two houses in a 10-home settlement escape the blaze.

There were no injuries.

* * *

Mrs. Francis Robinson, who said she and her father, W.P. Stanford, owned the frame houses in the settlement, was unable to estimate the loss. She said the fire apparently started in an empty house and soon spread to seven dwellings.

A hundred volunteers fought the blaze in a bucket-brigade. There were about 300 spectators.

* * *

A spokesman for the Little Rock fire department said a city ordinance forbids sending equipment outside the city limits.

"Within half an hour our telephone jangled with at least 25 calls reporting the fire," the spokesman said.

Rosebush Quads Four Years Old

(Continued From Page One)

they know they are ready for kindergarten now.

"I can read," says Keith.

"I can sing," says Krystal.

"I can count," says Kenneth.

"And I like to play with other boys and girls," proudly boasts Kristine who feels she is socially ready for this experience.

Look-alikes, the Rosebush quads who used to laugh at the same time and cry in unison have broken the shackles of uniformity and are now complete individuals.

Keith, particularly, says Mrs. Rosebush, strives to be different.

"It seems to be awfully important to him to refuse to go along with what the other three want to do. Parents of other quads we correspond with tell us that they find, too, that one of the group will go to great lengths to prove his individuality, she continued.

It has already become part of the boys' manly code not to cry. The girls shed tears when the occasion seems fitting, states Mrs. Rosebush, but the boys merely watch and help them dry their eyes

Kenny explains that the girls' idea of games generally is playing house, but he says that he and brother Keith get awfully tired of playing "Daddy."

"It is more fun to be cats or dogs or cowboys. You can make more noise and don't always have to be so nice," he says.

Their fourth year, according to their mother, has been a healthy one.

"With the exception of a rare cold, they have been well and happy youngsters."

On the scales today Krystal and Keith hit tops at 36 pounds with Kristine following at 34½ pounds and Kenny the lightweight at 33.

3 Held at Birmingham for Investigation of Rape

BIRMINGHAM—Police today are holding three youths for investigation of attempted statutory rape after a 13-year-old girl reported the trio had tried to attack her.

Being held are Morris L. Howe, 17, of 971 Bennaville and Michael J. Cunniff, 18, of 828 Bennaville, both of Birmingham, and Charles G. Schuman, 18, of 122 Auburn Ave., Pontiac.

The girl told police that she was forced into Schuman's car on Woodward avenue last night and attacked.

The three boys are scheduled to make a statement to the prosecutor late today.

Mother's Suicide Shadow Over Dr. Sam

(Continued From Page One)

put a snub-nose revolver to her right ear and ended her life in a locked bedroom at the home of her other son, Dr. Stephen Sheppard, new legal maneuvers were started by Atty William J. Corrigan.

* * *

Corrigan did this yesterday:

(1) Filed notice of intention to appeal to a higher court the conviction that ended the 10-week trial. Because of the heavy docket and the two-million-word record of the trial, the three-judge Appellate Court here is unlikely to rule on the appeal for at least six months.

(2) Asked the Appellate Court to continue a stay of execution of sentence and to release Sheppard on bail, pending a decision on the appeal. These requests will be heard Jan. 17. The state contends Sheppard is not bailable under a 1953 Ohio law which will be meeting its first challenge.

* * *

(3) Withdrew "without prejudice" a motion for a new trial on the basis of "newly discovered evidence," Corrigan gave no reason for asking dismissal of the motion and would not discuss it. He still has 100 days left to reintroduce it, however.

Under his second - degree - murder conviction, Sheppard is eligible for parole 10 years after he is transferred to Ohio Penitentiary at Columbus.

Ziegler, Ex-Aide Swap Charges

Blame Each Other for Attempt to Pay 'Illegal' Claim to Pontiac Couple

LANSING (AP) — State Highway Commissioner Charles M. Ziegler and a former subordinate blamed each other today for a Highway Department attempt to pay a $4,996 damage claim declared illegal by the attorney general's office.

The conflict arose out of the report by Atty. Gen. Thomas M. Kavanagh that the Highway Department was prevented a year ago from paying $4,996 to Mr. and Mrs. Cecil C. Newstead of Pontiac.

Ziegler said the claim was prepared and approved by Asst. Atty. Gen. James M. Kane, then head of Ziegler's land and legal division.

Kane told Kavanagh that Ziegler "ordered me to put through the voucher despite the objection of the attorney general's office."

Kavanagh quoted Kane as saying the claim was presented directly to Ziegler by Glenn C. Gillespie, Pontiac attorney for the Newsteads.

Ziegler said that Kane first presented him with a claim for $12,500 and then had "additional contacts and discussions with Gillespie as a result of which the claim was reduced to $4,996. The voucher has Kane's stamp of approval on it, dated Dec. 16, 1953."

Kavanagh said he had copies of letters written Oct. 5 and Nov. 27, 1953, from Asst. Atty. Gen. Eugene Townsend to Ziegler advising him the state should not pay the claim.

The voucher was issued Dec. 15, Kavanagh said, and stopped Dec. 29 by the auditor general.

Ziegler said he never saw the Townsend letters.

The damage claim arose over state attempts to stop a building being erected on land which the Highway Department claimed belonged to the state.

Army Names Two in Peress Discharge

(Continued From Page One)

speaks for itself."

Gen. Weible was not immediately available.

Peress could not be reached for comment.

The chronology was released after a copy was furnished to Sen. Saltonstall (R-Mass), who had asked Secretary of the Army Stevens for it. Stevens said the full details were being made public because confidential handling of an earlier list of 30 names "has been misinterpreted in some places."

McCarthy said he would demand the subpoena, possibly for appearance on Tuesday, of Stevens, Adams, Weible and Brig. Gen. Ralph Zwicker. The latter, who was commander of Camp Kilmer, N.J., where Peress was stationed, was questioned sharply by McCarthy at hearings early last year.

McCarthy said he wanted to know why Stevens "didn't give this information" (in the chronology) to the committee headed by Sen. Mundt (R-SD) which investigated the McCarthy-Army controversy last summer

McCarthy told newsmen "a great deal of perjury apparently was committed" during the Mundt committee hearings. The senator contended also the new list of 61 names was "completely different from a list of 30 names given him last year.

Sen. McClellan (D-Ark), who is to succeed McCarthy as chairman of the Senate Investigating subcommittee which inquired into the Peress case, commented "it is strange that it has taken this long to disclose the facts, if these are the facts in the case."

* * *

In offering the new and detailed explanation of the Peress case, the Army took pains to defend Gen. Zwicker. It said Zwicker had urged upon several occasions, that Peress be discharged because his retention was "clearly not consistent with the interests of national security." Zwicker also opposed Peress' promotion to major, the report said.

McCarthy's sharp questioning of Zwicker after Peress was discharged brought Army charges McCarthy had mistreated the general, and was a major factor in bringing on the Army-McCarthy hearings.

Bride, 15, Given 30 Days to Decide Love for Mate

CHICAGO (AP) — A 15-year-old school girl, a bride of seven weeks, has 30 days to decide if she wants to be reunited with her 24-year-old husband, a taxicab driver, or return to the home of her wealthy parents.

The girl, Loretta Joyce Sink, yesterday was ordered by Circuit Judge Harry M. Fisher to live with friends for 30 days before making her decision after she said she couldn't make up her mind immediately.

Motorist Fined $100

Donald E. Brumeier, 23, of 20 Norton Ave., received a 90 day suspended sentence yesterday after he paid $100 fine for drunk driving. He was arriagned before Waterford Township Justice Willis D. Lefurgy.



HIGH LEVEL TALKS—This lofty conversation of circus performers in London, England, is aided by stilts and a ladder. Left to right, are: Juliet Foster, Jacqueline Revat, a trapeze artist, and "Bepo," Juliet's stilt-walking partner.

Marian Anderson Greeted by Tears, Applause at Met

NEW YORK (AP)—Amid applause and cheers — and a few tears—American contralto Marian Anderson became last night the first of her race to sing with the Metropolitan Opera.

And the warm welcome given the first Negro singer in the Met's 70-year history proved but the prelude to an artistic success by the famed concert performer. Critics were unanimous in praise of her rich and moving voice, heard in the second scene of Act I of Verdi's 'Un Ballo In Maschera".

W.G. Rogers, associated press arts editor, had this to say:

"The only color that counted was the color of her voice, which has been one of the richest and most moving in her generation . . . She evaded none of the vocal responsibilities of her part . . ."

Pontiac Deaths

Clarence Brackell

Word has been received from Los Angeles that Clarence Brackell, 57, formerly of Pontiac, died suddenly Tuesday.

Born in Detroit, he married Gertrude McDougall here in 1919. They lived on Norton avenue.

Survived by his father and widow, he will be buried in Woodlawn Cemetery, Los Angeles, after the funeral service today.

Vern F. Cadwell

Vern Frank Cadwell, 59, died Thursday at his home on 1953 Vinewood.

Born in Charlotte, he was the son of Frank and Mary Williams Cadwell. He married Marie R. Bonnetteau in Pontiac March 10, 1927.

Last employed by Pontiac Motor Division, he was in the Army from 1919 to 1923 and has always lived in this area.

Surviving besides his widow is a son, Arthur Frank of Pontiac, two sisters, Mrs. Maud VanDeCar of Pontiac, Mrs. Katherine Mexicott of Carlton and two grandchildren.

Services will be held Monday at 2 p.m. at Pursley Funeral Home with the Rev. James Luther of Silvercrest Baptist Church officiating. Burial will follow in Perry Mt. Park Cemetery.

Leo Patenaude

Requiem High Mass will be sung Monday at 10 a.m. at St. Michael Church for Leo Patenaude, 51, 1179 Collier Rd., who died yesterday at his home.

Recitation of the Rosary will be held Sunday at 8 p.m. at Brace-Smith Funeral Home.

The son of Alfred and Mary Patenaude, he was born in Calumet where he married Irene Gailbraith, who survives. Mr. Patenaude had lived in Pontiac 35 years and operated a restaurant here. He was a member of St. Michael Parish.

Surviving besides his widow are two daughters, Mrs. Shirley Mueller and Mrs. Meryl Parrett, and two sons, Keith and Eldon Galbraith.

Also surviving are a brother, Alfred of Royal Oak, and five sisters, Mrs. Genevieve Navarre, Mrs. Blanche Nelson, Mrs. Marie Retzlaff, Mrs. Ruth Fear and Mrs. Winnie Snover.

CIO Leaders in Flint for Temple Dedication

FLINT (UP) — Many of the state's CIO labor leaders were expected to be on hand today for ceremonies dedicating a new CIO labor temple.

The old temple was destroyed by fire in October 1953.

August Scholle, Michigan CIO president, will be among the guests.

Music Festival Popular in State

4-Day Extravaganza at U. of M. Features Top Entertainers

ANN ARBOR (AP) — Probably no musical performance gains more widespread attention in Michigan than the annual May Festival "extravaganza" at the University of Michigan.

It rivals television's "spectaculars" for its selection of musical stars and it runs a good deal longer—four whole days.

Heading this year's festival is the Philadelphia symphony orchestra, conducted by Eugene Ormandy, mezzo-soprano Rise Stevens, conductor Thor Johnson, pianist Rudolf Serkin.

Besides these, there are contralto Nell Rankin, violinist Jeanne Mitchell, baritone William Warfield, tenor Leslie Chabay, pianist Grant Johannesen and two Canadian singers, soprano Lois Marshall and baritone Morley Meredith.

The festival which begins Thursday, March 5, will feature six concerts by the Philadelphia Symphony, Beethoven's "Misse Solemnis" by the 330 voice University Choral Union and selections by the 400 voice Festival Youth Chorus.

Four members of the Philadelphia Symphony; John DeLancie, oboe; Anthony M. Gigliotti, clarinet; Sol Schoenback, bassoon; and Mason Jones, horn, will present Mozart's "Symphonia Concertante."

The festival in its 62nd year, is the highlight of a fall to spring program of top musical performances at the university.

Waives Examination on Destruction Count

A Detroit man waived examination of a charge that he maliciously destroyed property in a home from which he was evicted Nov. 12.

Farmington Township Justice Allen C. Ingle said today that Robert Kimberly, 49, of 1141 Merrick, is accused of returning to the home at 27551 Northwestern Hwy., Southfield Township, Nov. 13, and smashing cupboards, a stove and other furnishings.

Kimberly was ordered to Oakland County Jail to await his appearance in Oakland County Circuit Court Jan. 17, after he failed to produce $2,000 bond.

Jack Webb, Actress to Marry in Chicago

HOLLYWOOD (INS) — Jack Webb, producer and star of television's fabulously successful "Dragnet" show, and actress Dorothy Towne leave for Chicago tomorrow to be married there, probably on Tuesday.

The bride-to-be is an attractive 25-year-old blonde. She was married to Hollywood cafe man Leo Pavich in 1950, but the marriage was annulled last May. His divorce from his first wife was not final when he married the actress.

Webb formerly was married to actress Julie London. He made a $500,000 alimony and property settlement on her when she divorced him in November 1953.

Driver Fined $75

Miss Josephine Koopman, 38, of 3220 McCormick pleaded guilty to drunk driving yesterday before Waterford Township Justice Willis D. Lefurgy, who fined Miss Koopman $75 and $25 costs.

MSC Mulling New Test Area

40 - Acre - Farm Willed by Recluse Considered for Agriculture Station

EAST JORDAN (AP) — The inheritance of a 40-acre farm, willed to Michigan State College by Frank H. Foote, may bring a long awaited agricultural test station to northern Michigan.

Foote, 78-year-old Charlevoix County recluse who died last December, bequeathed cash and securities to charity, his body to medical research and his farm to the college.

Arthur K. Rouse of Boyne City, a member of the state Board of Agriculture which governs the school, said yesterday two attorneys have been assigned by the college to attend a Feb. 2 hearing on the will.

Rouse said the college hopes to obtain the farm for a northern Michigan agriculture experiment station. He said farmers in the area long have sought an experimental farm near East Jordan.

Rouse indicated the main obstacle to the move in the past has been a lack of funds, the distance from East Lansing and lack of personnel.

The Foote farm is located three miles north of East Jordan on M66 in South Arm Township of Charlevoix County.

Rouse said the area is considered one of the best farming areas in the county. He said two officials from the college will survey the property next week.

Foote's will also directed that an undetermined amount of government bonds in his possession be burned and the government's debt to him be canceled.

Dunn Fund Swells to $5,018 Within 12 Days

Deposits made into the Bobbie Dunn Fund bank account yesterday brought the total of the fund for the young teen-ager who lost both legs under a train Christmas Day to $5,018.

The fund, started 12 days ago with $20, has snowballed thanks to hundreds of mailed contributions from all over Michigan and donations by local industrial, business and other employe groups.

Three local pastors are administering the fund until a suitable organization can be found to direct the use of the money for the 13-year-old's medical and educational needs.

Contributions may still be sent to the fund, care of Mayor, City Hall, Pontiac, Mich.

Pontiacs, GM Trucks at Chicago Showing

(Continued From Page One)

parts and equipment makers converged on Chicago Friday noon. Many of the companies are scheduling national and regional meetings.

From Pontiac, Robert M. Critchfield, general manager of the Pontiac Motor Division and vice president of General Motors, was on hand with H. E. Crawford, Pontiac sales manager, along with other representatives of the company.

From GMC Truck Division, Philip J. Monaghan, general manager, and vice president of General Motors, was in town for a preview and regional meetings. Also attending the show from GMC Truck was R. C. Woodhouse, general sales manager.

Highlighted by a two tone bright red and black convertible, the Pontaic Motor Division display featured nine different models and one rotating, cut-a-way car.

Pontiac's cut-a-way model of its new 180 horse power V-8 engine was one of the striking displays of the exhibit. The engine rotates in such a manner that all working parts are visible.

In the dream car of cars of the future, the green Pontiac Bonneville Special with the new V-8 engine was attracting much attention.

Other automobiles attracting crowds were the two new hard top 4 door models by Buick and Oldsmobile. The Chevrolet station wagon was a front runner for crowds along with the ever popular Cadillac.

All exhibits including General Motors, Ford, Chrysler, American Motors, Studebaker-Packard and Kaiser-Willys were outstanding in color and design. An attempt to single out any one display would be difficult.

Eighteen Pontiac-made GMC trucks were on display, ranging from an animated cut-a-way engine to a stripaway cab-over-engine tractors. Monaghan termed the display one of the most complete ever prepared by the division.

Focal point of the display was 10 GMC trucks, including 3 cab-over-engine (C.O.E.) models.

One exhibit shows how smoothly and efficiently a Hydramatic transmission automatically changes gears, and another one points up the new stripaway system used in all GMC cab-over-engine trucks.

Both automobiles and trucks have reached a new peak in style and efficiency in the new 1955 models. If crowd enthsuiasm is any indication, certainly the automotive industry is in for another good year and that includes Pontiac.

"Thoughtful Service"

Sparks-Griffin Funeral Home

24-Hour Ambulance Service



46 Williams St. Phone FE 2-5841 Glenn R. Griffin

TRANSMISSIONS

REBUILT or USED

For Most Make and Model Cars

AT THE LOWEST PRICES

All Units Guaranteed—We Deliver

EAST SIDE AUTO PARTS

181 East Pike St. Open Sundays

Call FE 5-6855



"I Want My Money Back!"

Occasionally this Board receives a complaint concerning the policf of a merchant relative to refusal of refund of money or exchange of merchandise. In most cases, the **complainants take it for granted that the store will refund** their money or exchange the merchandise if it does not give complete satisfaction. We must remind such **complainants that matters of refund, exchange or repair** are part of each store's adjustment policy and any settlement is within the discretion of the store.

The public is asked to co-operate by making careful selections of purchases and the retailers are urged to give customers complete information about their return policies to eliminate misunderstandings.

BETTER BUSINESS BOARD

of the

Pontiac Chamber of Commerce

Phone FE 5-6148 Waldron Hotel Bldg.

'Suspect'—Chapter 29

By Hugh Lawrence Nelson

The Argyle Hotel was closed and locked. Jim pounded on the glass-paneled front door. He could make out the dim figure of Toby Argyle sitting alone at a back table. Toby looked around, made a vague gesture of dismissal. He got up when Dunn kept up his racket.

Toby opened the door a crack and apparently came to the conclusion that since he had gone so far he might as well go farther. He swung the door wide, said, "Come on in then. We're closed up though." He walked the full length of the building and sat down again at his chosen table.

Jim shut and relocked the door, followed. He sat down at the little table. "I'm very sorry about your daughter, Mr. Argyle."

That had the desired effect, penetrated the whisky haze for a moment. "Sorry? So you know. That's right, I remember now. Aggie phoned and said you knew. Said you might be along to see me. I'm to cooperate, Mrs. Oswald said so. What you want?"

"A couple of things," Jim said. "First, did you deliver any pitch wood to the Carlson place recently?"

"Never did," Toby said. "Tried to once or twice. Old Mrs. Oswald she wouldn't have any pitch around. Wanted nothing but dry pine and maybe a little heavy aspen. Says pitch is too dirty."

"About your daughter," Jim said quickly. "Tell me, did you or your wife ever give her a doll?"

Two fat tears rolled down Toby's face. "We never gave her anything. Except away. That's it. We didn't have her long enough, and we didn't have anything anyway. No, all we gave Angelica was away."

Agnes could have given the daughter a doll without Toby's knowing. But Argyle had been insistent there was no gift.

Jim turned that thought over in his mind as he drove through the sagging wings of the wrecked gate.

He wondered what his hurry was, decided he had better give up the practice of automatic driving, particularly on mountain roads. It wasn't like him to drive so fast, even though he had been thinking of other things.

It came to him suddenly that there was an increasing tension, an unrational, yet insistent demand for speed.

He gave in to it, drove as fast as he dared. He zoomed past the fork in the road, rushed across the last of the level ground and skidded into the first turn of the road down to the Carlson Castle. He slammed gears into low, used both acceleration and the steadying power of compression to negotiate the hairpin turns.

His tires slid and left marks as he slammed on the brakes at last in the Carlson driveway. Puma Lake rippled in the faint wind which preceded the daily thunderstorm. Philip and Mrs. Hilton sat on one corner of the glassed-in patio, sipping from tall glasses. Agnes Argyle walked out to greet him.

Jim relaxed. Nothing was wrong. Nothing could be wrong. He started framing a question for Agnes.

But the woman was looking past him, looking for something, looking for someone.

"Where's your wife?" Sheriff Agnes asked.

"Nancy? What do you mean? Isn't she here?"

"No. Don't see how you missed her though. She started off about an hour ago. Said she was going to take a walk and meet you on your way back."

The now familiar road up toward the plateau had never seemed so long. Each bend held a hope that Jim would find Nancy sitting comfortably on some rock, each empty bend exploded that hope. He cursed himself for the speed with which he had whipped along in his most recent trip. There was a possibility he had passed Nancy.

A possibility, but a very slim one indeed.

He reached level ground, drove more slowly along the curves which twisted toward the fork in the road. The apparent evenness of the plateau's surface was deceptive. Jim knew a small army could have been hidden in imperceptible folds and gullies. He stopped, got out at the fork. He called, and his voice was tiny in the empty space. Yet there was a path of small footprints leading down toward The Spires. Only Nancy had small enough feet to make those marks in the dust.

Jim felt a little better. Aside from Sheriff Agnes' pickup which was parked at the Castle, his jeep was the only car available at the Carlsons', for no servant had as yet returned with another vehicle. And there was no sign of other prints. He would find Nancy safely in the company of the irritable deputy. He drove down the road quickly, left the jeep at the lakeside.

Both the deputy and his car were gone.

The Spires was deserted, doors now locked tightly. The honeymoon cottage Nancy had liked so much was tightly closed; it had a forlorn and empty air as if disappointed at this last desertion.

He called again, and the slight touch of fear in his voice frightened him still more.

He drove more slowly back up the road, looking over each inch of the nearby rocky ground. At the wide part, where Mrs. Oswald had caught her trout, nearly to the point where the creek gushed from the high arch in the rock, he caught the glint of sun on metal.

(To Be Continued)

Ike, Mamie to Spend Weekend at Camp

WASHINGTON — (AP) President and Mrs. Eisenhower will leave this afternoon for a weekend at Camp David, presidential retreat in the Catoctin Mountains near Thurmont, Md.

The White House said the Eisenhower grandchildren, Barbara Anne, 5, and Susan, 3, and their mother, Mrs. John Eisenhower, also will be in the party. They are visiting at the White House.

The President will return Sunday afternoon or evening. During the trip, which will be by car, he expects to visit his Gettysburg, Pa., farm.

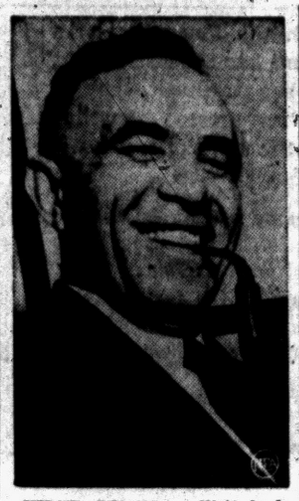

HIRED BY FOA — Wolf Ladejinsky smiles happily after being appointed to the Federal Operations Administration land reform program in Viet Nam. Ladejinsky was recently fired by the Agriculture Department on "security" and "technical" grounds.

Idaho Pioneer Gives Oration at Own Funeral

IDAHO FALS, Idaho (AP)—James Martin Dyer, 84, pioneer resident of nearby Birch Creek, several years ago made records for his funeral rites.

The final word on the last record said simply: "Farewell."

He wanted no other speaker because they always "told good things about the deceased and then got carried away and tell better things and the relatives lean forward and wonder if the speaker is talking about the right person."

* * *

Dyer died Jan. 2 in an Idaho Falls rest home. He was born in Ontario, Canada, Oct. 2, 1870. Much of his recorded talk at his funeral yesterday outlined his life, which included mining in Colorado, Utah and Nevada.

But it also included his philosophy:

"Always wear a smile, it was made to fit your face and doesn't cost anything."

Under ideal water conditions adult Pacific salmon has been known to leap 8 to 10 feet in the air during upstream spawning migrations.

Reflections



J. L. VOORHEES

JANUARY IS CLEAN

Janus, the Two-faced God, of ancient, pagan times, looked back and forward with the numeral 300 in his right hand and clutched 65 in the left, the remaining days of the year. We look forward to 365 new, clean, fresh days with hope, plan and promise.



M. E. SIPLE

This year may give us answers to many riddles: complete control of cancer, an honorable way to peace, awareness of better relations between all men, the ruled and ruler; these questions can be solved and 1955 may bring the correct solution.

Each of us in our small way have big problems; may they be resolved to give us more happiness and greater prosperity. Good hunting during 1955.

VOORHEES - SIPLE FUNERAL HOME

366 N. Perry Street Phone FE 2-8378

GET A LOAD NOW!



BLUE BEACON COAL

Fill your bin early with Blue Beacon coal. Be warm this winter. Blue Beacon coal heats better . . . burns slower . . . doesn't break up . . . lasts longer. Call for Blue Beacon coal. today.

Call FE 5-6159

OAKLAND FUEL & PAINT CO.

436 Orchard Lake Ave. FE 5-6159



A Big Opportunity

TO GO IN BUSINESS FOR YOURSELF

Pontiac's most complete stock of nationally famous toys, inventoried at over $12,000 retail will be sold to one buyer. All stock, including bicycles, electric trains, dolls, wheel goods, etc. are brand new, and not shopworn. All showcases and specially built toy display counters are included in the sale price of only $6,395.00. This price is even 10% less than cost from manufacturer and represents a very substantial value. Bonafide buyers will have ample opportunity to inspect merchandise and inventory books.

WRITE BOX 25
PONTIAC PRESS

THE PONTIAC PRESS

Pontiac 12, Michigan
Reg. U. S. Patent Office Daily Except Sunday
Published from The Pontiac Press Building
Harold A. Fitzgerald, Publisher
Conrad N. Church, Editor — Horace F. Brosie, Advertising Manager — Russell Bassett, Nat'l Adv. Mgr.

Entered at Post Office, Pontiac, Mich. as second class matter

MEMBER OF THE ASSOCIATED PRESS

The Associated Press is entitled exclusively to the use for republication of all local news printed in this newspaper as well as all AP news dispatches.

The Pontiac Press is delivered by carrier for 40 cents a week; where carrier service is not available by mail in Oakland, Genesee, Livingston, Macomb, Lapeer and Washtenaw Counties it is $12.00 a year; elsewhere in Michigan and all other places in the United States $20.00 a year. All mail subscriptions are payable in advance. Phone Pontiac FE 2-8181.

MEMBER OF AUDIT BUREAU OF CIRCULATIONS

SATURDAY, JANUARY 8, 1955

Housing Project Approved

Acting to make good its contract with the Federal Housing Administration, Pontiac City Commission has voted approval of a 300 unit low rent public housing project.

This action came after Pontiac Housing Commission reminded the City Fathers of their contract with FHA. The local housing body also advised the Commissioners that there is a waiting list of 300 families seeking homes in the existing 400 unit Lakeside Housing project completed in 1952.

★ ★ ★

It was in February 1951 that the city and FHA signed the contract for a second development to supplement the Lakeside facilities. Later the Commission called off the start of construction in the belief that there was no need for it. The vote approving the second program was based on the Commission's current opinion that need now does exist.

★ ★ ★

There is no doubt about that need. The urgency of it will increase as the city's rate of growth is accelerated. Wisely, the City Commission has retained the right to approve the location of this $3,500,000 development which is to be financed entirely by revenue bonds.

Ladejinsky Goes to FOA

Thanks to the quiet intervention of President Eisenhower, the embarrassing confusion of the complicated Wolf Ladejinsky case has been resolved.

More important, this has been done in a manner that enables our Government to retain the valuable services of this internationally known agricultural expert. His case came to public attention because a new law required that he be transferred from our State Department to the Department of Agriculture.

★ ★ ★

Under State, Ladejinsky had been given several clearances and had distinguished himself by his work in aiding Japanese land reform. Agriculture, however, denied him security clearance because he "lacked technical qualifications" and has three sisters still in Russia.

Six months ago Foreign Operations Administrator Stassen tried to get Ladejinsky transferred to his department but State insisted that it could not spare its Tokyo agricultural attache.

Despite Agriculture's stand Mr. Stassen found the naturalized Russian a sound security risk and has hired him to help South Viet Nam with its land reform problems.

★ ★ ★

The Ladejinsky case emphasizes that there still are inconsistencies in our Federal security program. The confusion attending the case of this man, famed in Asia as a foe of Communism, suggests the need for Administration re-examination of that program.

Keeping Up With Joneses

People in many lands, including our own, have peculiar ideas about what qualifies them as social leaders.

Here, in America, it may be the kind of car one drives, the type of house he occupies or even a mink coat in the family, which is considered a mark of social leadership.

★ ★ ★

Not so long ago a typical American family couldn't honestly consider itself in the swim until it had a piano. There was a time, too, when an overstuffed davenport was considered a mark of distinction.

Now, however, in India the task of keeping up with the Joneses is on a much simpler and less expensive scale, at least in less affluent circles. Custom there has decreed that the fountain pen is the mark of social and cultural leadership.

But for many this relatively inexpensive accessory is beyond their financial means. Their way of keeping up with the Joneses is to buy a fountain pen cap with pocket clip to make them look important.

★ ★ ★

Peculiar custom?

Yes.

But already it has netted one American fountain pen company an order from India for 3,000 fountain pen caps with clips, for social use only.

Many a person with weak ammunition makes the mistake of aiming too high in life.

"We'll test your sanity for $125." — From a form letter. No, thanks. Do you think we're nuts?

The People's Business

More Taxes Due

Governor Williams Faces Bigger Budget During 1955

By JACK I. GREEN

LANSING—If Gov. Williams can avoid asking for new taxes this year he will be as much a financial wizard as he is a political wizard.

The betting in governmental circles is that the governor will be forced by economic pressures and his own expanding programs to ask for more money.

The executive office staff, struggling in the waves of red ink washing over from the budget office, says no final decision has been made yet. But it must be made soon, because at least a summary of the budget should be presented to the Legislature when it meets Wednesday and the law requires the completed budget to be submitted 10 days thereafter.

Of course, when the Capitol thinks of new taxes in relation to Williams it immediately thinks of the corporation profits tax which he has tried for six years to get through the Legislature.

The tax issue is heightened even more strongly this year because the life-saving business receipts tax, which the Legislature produced as an alternative to the profits tax, expires on March 15.

Obviously, this tax must be renewed or a substitute found for it.

Williams has always been hostile to the business receipts tax. Now he must decide whether to ask for or permit its renewal or whether to fight for a different tax.

The pressure for more taxes comes from this combination of events:

Just plain economics, the cost of goods and salaries, has forced some agencies to ask for more cash. As a matter of fact, the departments have asked for $448,000,000-plus against this year's appropriations of $366,000,000. No one expects them to get anything like that amount, but the budget office is finding it hard to trim the requests back to this year's level.

New state hospitals and additions have opened in the past years and money must be provided for operations and staffs. Other functions of government have expanded also.

So the governor would have a squeak to hold the budget at its present level even if there were no other factors in the picture.

But Williams has committed himself deeply to expansion of education and highway facilities. He appears to be making that the theme of his fourth term.

Dr. Clair L. Taylor, state superintendent of public instruction, has suggested that the public schools need twenty million dollars more next year—the first request for a direct appropriation since the sales tax diversion brought the schools a bonanza. Williams so far seems to be accepting this figure as a basis for consideration.

Williams has received proposals for about thirty million dollars more a year for five years from the presidents of state-supported colleges. He has virtually committed himself to do something for them.

Thus, if he is going to do something noticeable for education he is going to have to dig down in the taxpayers pocket.

He has backed the proposal for a 500 million dollar bond issue to build more roads. So far he has clung to the idea that this can be met without raising highway taxes, but few in state government think that is feasible.

The easiest thing for Williams to do politically seems to be to cancel the business receipts tax and the corporation franchise tax and replace them with the corporation profits tax to the big fellows and adjust the business receipts tax to hit the little fellows.

Or another tax might be trotted out, unpopular as that always is.

Or the governor, who has shown a liking for mortgaging the future to finance today's delights, might go for a bond issue to help the colleges. But a multiplicity of bond issues is apt to spell the defeat of all of them.

All of these ideas are being kicked around in the last-minute rush to prepare a budget of many millions for 1955-56.

So don't be surprised if the result is a well-reasoned, adroitly explained, smoothly polished nudge from the tax collector for some more money.

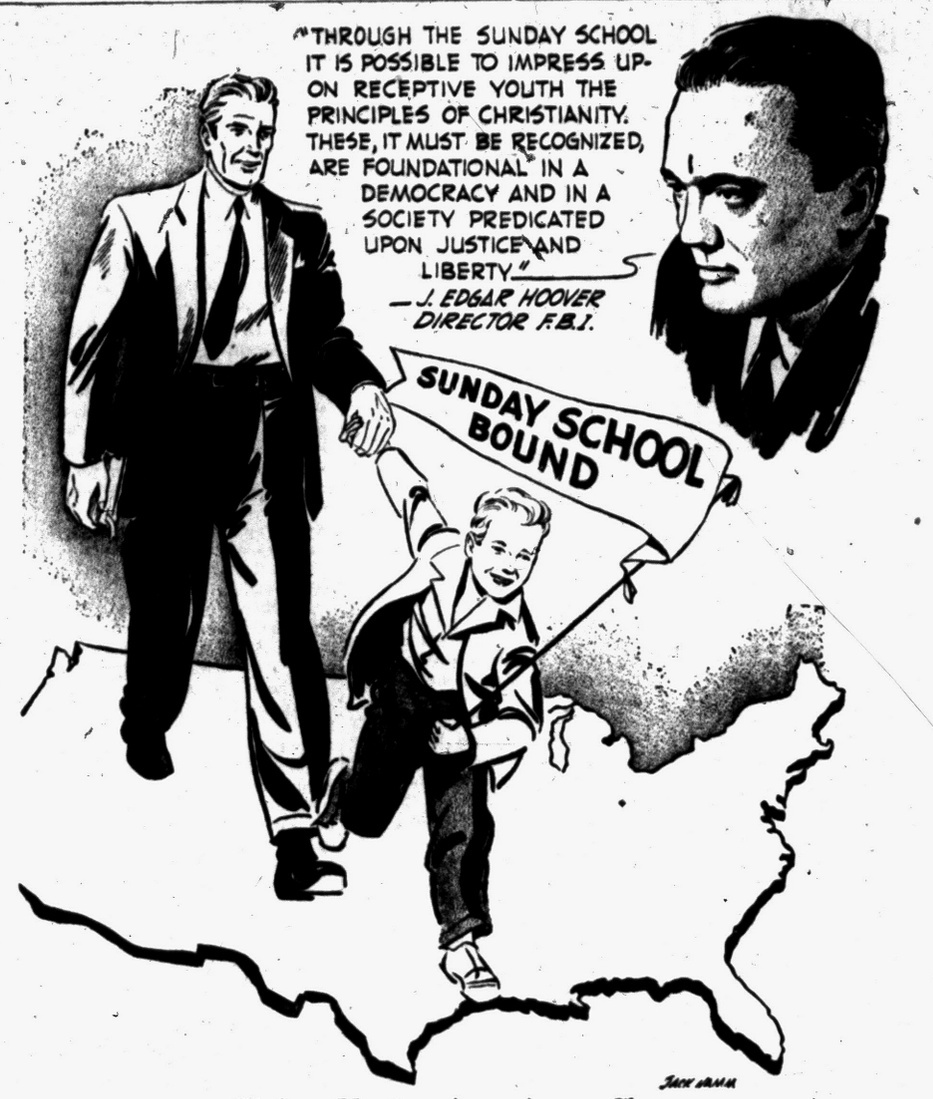

Giving Young America a Chance

Voice of the People

City Water Softener More Advantageous to Most Than Fluoridation, Says 'L. M. C.'

Letters will be condensed when necessary because of lack of space. Full name, address and telephone number of the writer must accompany letters but these will not be published if the writer so requests unless the letter is critical in its nature.

If the City Commission can find away to finance fluoridating the city water supply that may help only the children's teeth to a small degree, why can't they finance a water softener that will help everyone?

The water is so hard, it's sticky but no effort is made to rectify it. We were promised one ten years ago but all is forgotten now as a new project arises which we don't know much about. Maybe it will do more harm than good. We do know it will destroy the good flavor of our water.

Why did some of these other cities throw out the fluoridating system after using it for a short time?

Let us hear what some other citizens have to say. Wouldn't it be to more advantage to have a softener?

L. M. C.

Newly Organized Club Doing Just Fine

In reply to the letter signed "Waiting," I would like to inform the writer that the Widows and Widowers Club meets every Friday evening at the Hotel Waldron at 8 p.m. in the Green Room.

We have a lovely group of people, 16 in number, who have met now for two weeks. We have had lots of good, clean fun and hope to have many more nights of enjoyment.

Many of us are enjoying life a lot more now that we have made so many friends who have been as lonely as we have been.

So come on, lonely folks, to the Green Room this Friday evening and I'll guarantee you a good time.

W. W. A. Club

State Police Action Admired by Citizen

I think our State Police are to be commended for their fast, courteous way of taking care of things, even on holidays.

A man, who apparently has no eye for beauty, had the nerve to dump a pickup load of garbage, tin cans, bottles, building scraps, etc. on the shoulder of one of our county roads.

His name was found amid the junk and a call was placed to the State Police. It took them less than two hours to apprehend the culprit, fine him, and make him clean up the entire mess, which I consider a good job, well done.

Let's all keep our eyes open for these who dump refuse along our road sides.

Appreciative Citizen

Case Records of a Psychologist

Teenagers Advised to Choose College Not Farther Away Than 300 Miles

Betty wants to know where to go for college. And her Daddy asks about the merits of big universities vs. colleges of less than 1,000 students. Save this case record for discussion at high school, for it answers a lot of questions on this subject.

By DR. GEORGE W. CRANE

Case N-318: Betty J., aged 17, lives in California.

"Dr. Crane, I want to go to college next term," she began.

"My daddy suggests I attend here at home, but I'd like to go to a college back in Ohio.

"He thinks that's too expensive. But I tell him Mother attended there and I'd like to go to the same school.

"So what would you advise me to do?"

Thousands of you teenagers or your parents write to me every year asking "Which college would you recommend?"

That's about like asking "Which drug store should I patronize?"

For all liberal arts colleges teach about the same things and of about the same quality.

Wouldn't it be silly for Betty to want to come back to Ohio to patronize a certain drug store just because her mother patronized that same pharmacy 25 years ago?

Well, the analogy is fairly accurate between drug stores and colleges, as regards their standardized offerings to the public in their specific fields.

There are a few colleges which haven't succumbed to the modern "rah-rah" social stampede about having fraternities and sororities, but except on this one point, there is scarcely any significant difference between a California college or one in Ohio, New York or Vermont.

As a rule, therefore, I recommend a college within reasonable distance from your home town, say 300 miles.



For you will get homesick and want to return during the various school holidays. It costs too much to be commuting from a college 1,000 to 3,000 miles away.

Furthermore, private colleges now charge $500 to $600 per year tuition, in addition to the other board, room and book costs.

Your state schools give you the same courses with much less tuition, maybe $150 against $500, so you save $350 there each year.

If you attend college in your home town, you can live at home and save money in that manner. But you miss the very valuable experiences of being away from Mamma's apron strings.

So it is worth living away from home for at least one year, just to be thrown on your own.

Then you must make your own friends and fend for yourself, which is the most important single thing you can learn from that first year in college, anyway.

"Dr. Crane, what about the merits of a small college (under 1,000) to a big university (10,000 students)?" others will ask.

This is a debatable question. I've had my training at big universities and have taught therein. But my children have tried both.

And I believe, as a general rule, the professors in the smaller colleges are more unselfish. By that, I mean they take more personal interest in the welfare of their students.

In the bigger universities, students are often regarded impersonally as just numbers on a class roll book, while the professor is trying to advance himself financially.

Professors at small colleges thus mingle with the students more informally and show more school spirit. They go out to games and root for the team more ardently, which is the proper attitude of any good prof.

Send for my "Test for Good Teachers," enclosing a stamped, return envelope, plus a dime. It will let you rate the teachers in high school or at college.

(Copyright, Hopkins Syndicate Inc.)

Aunt Het



I don't see any harm in a nice warm sweater. It may be a protection or it may be advertisin', but that depends on the fit.

Days of All Faiths

Feast of the Holy Family Observed by Catholics

By DR. HOWARD V. HARPER

Every year in the Roman Catholic Church the Sunday after Epiphany (January 6) is devoted to special honor to the Holy Family. Although each of the three members of the sacred household at Nazareth has always been venerated as an individual, there also has always been a special regard in men's hearts for the family life they must have lived there.

Artists and poets have found it one of their favorite subjects over the centuries. The home life of Jesus, Mary and Joseph is thought of as the perfect pattern of what family relationships should be. It was only natural that a Feast of the Holy Family should find its way into the Christian calendar.

It was not until the 17th Century that the veneration of the Holy Family as a family began to appear, and the feast itself was not officially instituted until 1921. But the growth of the idea in popularity has been world-wide within the Roman Church.

There are now several orders of Sisters under the patronage of the Holy Family, besides an organization known as the Confraternity of the Holy Family in which membership is open to any Roman Catholic—man, woman or child.

You don't hear much about St. Fillan any more. He has become so obscure that there is now only one church named for him even in his native Scotland. But there was a time when the wonders of this Seventh Century abbot were known far and wide.

Fillan had so much holiness in him that he just couldn't help performing miracles — without even seeming to notice that they were miracles, or that he was performing them. For example, when the oil in his lamp went dry he simply went on reading and writing by the light given off by his left hand—and thought nothing of it.

He had a great reputation as a healer of the insane. This, too, was accomplished with no effort on Fillan's part. People brought the insane to his cell, tied them on his bed for the night, and in the morning they were normal.

Stories of this sort always mean that the real saint has been buried somewhere under folklore and peasant superstition. But never forget that such stories are not told about average men.

And when it is said that Fillan unconsciously worked wonders with the mentally disturbed, one thing you can count on is that all men felt a peace and serenity when they were near this godly abbot.

Seven centuries after his death, Fillan's shrine was still so popular that the great warrior Robert Bruce went there to spend the night in prayer before the battle of Bannockburn. What happened to Bruce's English foe next day on the battlefield is a matter of record.

Fillan's name is still attached to a holy well at a place in Scotland called, in his honor, Strathfillan. The waters are reputed to be particularly soothing to the insane.

Some do and some do not. The Old Testament refers in many prophecies to a Deliverer (Messiah means "annointed one") who would come from God and lead the world into a wonderful new age in which God should rule.

Orthodox Jews still hold to the belief that these prophecies are to be fulfilled by a Person. Reformed Jews, however, have abandoned the expectation of a personal Messiah.

They believe that mankind by applying religious ideals to daily life will bring in an era of peace, brotherhood and righteousness which will be the Messianic Age, but they do not expect that any one Person will be the divinely appointed leader of this development.

Because this ideal was first revealed to Israel, Jews consider that it is their special mission and duty to work for its fulfillment.

Baering Down

By ARTHUR "BUGS" BAER

(International News Service)

Adlai Stevenson and Tomasso Dewey are law partners. But not with each other.

That law business is a pretty good racket. In America it doesn't make any difference which side you're on.

We were reasonably established during the campaign when Franklin Delano the twice said he was head swiveler in a law office of thirty partners.

That's an echelon of influential squaddage. But Darrow, Earl Rogers, Hummel and Fallon would spot you twenty-nine if you gave 'em one partner on the jury.

We were at the Dayton, Tennessee, monkey trial and we're not certain whether Clarence had one on that jury or not. It might have been two.

There are doubtful elements in the scheme of things. A scalded cat and a bigamist's brothers-in-law.

Tomahawk Dewey goes into law practice because he wants to stack up some moola for his family. Governor Tom's Albany hideaway in Albany is the second biggest job in America. The first is opening mail for Liberace.

We have watched the twilight careers of our biggies when the shadows fall the wrong way. Cal Coolidge and Al Smith got to be presidents of insurance companies. Well, so did Mr. Pickett who led that charge at Gettysburg. Jim Farley enjoys the payday pause that refreshes.

Stassen became a college president. So did Ike but he snapped out of it. Whatever those boys do they make certian life starts at ten in the morning.

Both Adlai and Tom talk their best off observation platforms. If they ever get elected to Supreme Court they'll move the joint over to Union Station.

We wish the boys a non-partisan happy new year, good pickings and guilty clients.

If they ever meet on the same case the air will be full of fur, claws and esteemed colleagues.

THOUGHTS FOR TODAY

And through covetousness shall they with feigned words make merchandise of you: whose judgment now of a long time lingereth not, and their damnation slumbereth not.—II Peter 2:3.

★ ★ ★

When all sins are old in us, and go upon crutches, covetousness does but then lie in her cradle.—Decker.

Portraits

By JAMES J. METCALFE

I see you when we breakfast and . . . When dinnertime is here . . . And I am with you through the night . . . To comfort and to cheer . . . But, oh, those hours of the day . . . When we must be apart . . . Those hours, darling, when I long . . . To hold you to my heart! . . . I wish the day, as much as night . . . Belonged to you and me . . . That bread and butter, home and hearth . . . And luxuries were free . . . But if we were together, dear . . . Each moment of this life . . . And never had to face the least . . . Of struggle or of strife . . . We could not grow in character . . . Or ever prove our worth . . . No soul is made by God to have . . . Its paradise on earth.

(Copyright 1955)

Looking Back

15 Years Ago

WOMAN JAILED in Wheel-W. Va., for beating her husband.

BRITISH PLANNING 2-way attempt to strangle foe.

20 Years Ago

HAUPTMAN REPORTED seen in Lindbergh's lane.

DEPOSITOR LIST is doubled by Community Bank.

Quit Dwelling on Difficulties of Digestion —Find Something Else to Occupy Mind

By WILLIAM BRADY, M. D.

THE MAIL BOX

Sources of Protein

I don't eat meat, due to a nervous stomach. And since I read about salmonella in eggs I don't eat eggs, which were my only source of protein. Will lack of protein harm my body or result in illness? (Miss C. H.)

Answer — Both ideas are wrong. Lack of protein will make you look, feel and be like a dodo. Quit dwelling on your digestion, your food and yourself — find something to do for other people to occupy your mind. Salmonella may me present in almost any food. So on that basis it's not safe to eat at all. Milk and milk products, whole wheat, peas, beans, nuts and fish, as well as meat and eggs, are good sources of protein.

Father Permitted to Be Present

We have found a hospital that permits the prospective father to be with his wife while their baby is being born—Allegheny General, in Pittsburgh . . . (Mrs. W. T. M.)

Answer — Well, of all places!

How Do You Sleep?

What's wrong with a person who insists on sleeping with one hand stretched out above his head? (Mrs. M. C. J.)

Answer — No accounting for the postures some persons prefer for sleeping — that's the best way to sleep. Except suggestion of a posture that favors relaxation, I say nothing about this in the pamphlet How to Sleep Well available on request if you provide stamped, self-addressed envelope.

To Strengthen Heart Muscle

Please tell me what exercises you recommend to strengthen the heart muscles? (R. H. S.)

Answer — There is only one heart muscle and that is the heart itself. No particular exercise will strengthen the heart, but various kinds of exercise may be required to restore efficiency to the heart, once the heart has become weakened. The best of all exercises for the purpose is walking, I believe. Send twenty-five cents and stamped, self-addressed envelope for the booklet C-V-D, which deals with heart and artery diseases.

Expensive Cough Medicine

Children 10 months and 4 years old have whooping-cough. Doctor gave 'em shots and a 2-oz. bottle of cough medicine ($10) which we have to have refilled every three days . . . (Mrs. B. H.)

Answer — $10 would be fair enough for whooping-cough "vaccine" (bacterin) to immunize or at least moderate the severity of whooping cough. I know of no medicine that will do a child with whooping cough more good than being outdoors most of the time.

Anybody May Have 'Em

Could a child pass worms resembling earth worms. . . (D. L. W.)

Answer — Yes. Round worms (Lumbricoid), pinworms, tapeworms — children may harbor such parasites. Send 25 cents for Little Lesson 13, Unbidden Guests, which deals with worms, cooties, spiders, fleas, moths, flies, mosquitoes, bedbugs, ants, chiggers, etc.

Signed letters not more than one page or 100 words long, pertaining to personal health and hygiene, not to disease, diagnosis or treatment, will be answered by Dr. Brady if a stamped, self addressed envelope is enclosed, etc.

(Copyright 1955)

WATER SOFTENERS, INC.
FE 5-5771 1047 W. Huron
Completely Automatic
WATER SOFTENERS
Manual and Conversion Units
Complete Information Gladly Given

THIS WEEK'S SPECIAL
Brand New Fully Guaranteed
BATTERIES
As Low As $8.40 Exchange
Installed in Your Car or Delivered FREE
PLENTY OF FREE PARKING
BAGLEY AUTO PARTS
170 Bagley St. FE 5-9219

DON'T MISS THIS VALUE!
MOTOR OVERHAUL
or Other
MECHANICAL REPAIRS
NO MONEY DOWN
. . . With the Cooperation of Your Local Independent Garageman!



Drop in and ask us about our credit plan. FE 2-9111
PONTIAC PISTON SERVICE CO.
Free Parking In Rear 102 S. Saginaw

WORRIED OVER DEBTS?
If you are unable to pay your payments, debts or bills when due, see MICHIGAN CREDIT COUNSELLORS and arrange for payments you can afford, regardless of how much or how many you owe.
NO SECURITY OR ENDORSERS REQUIRED
ONE PLACE TO PAY — BONDED AND INSURED
"Let 9 years of credit counseling experience assist you."
Hours: Daily 9 to 5. Wed. & Sat. 9 to 1. Evenings by Appt.
MICHIGAN CREDIT COUNSELLORS
41½ South Saginaw St. Above Oakland Theater
Phone FE 8-0456

Schedule Trial of Korea POW

Major Faces 13 Counts of Collaborating While Captive of Reds

FT. SILL, Okla. (AP)—Maj. Ambrose H. Nugent, 44-year-old career officer, will go on trial by court-martial Thursday on charges of collaboration with his Communist captors during the Korean war.

Nugent, of Merrill, Wis., is the fifth American to be accused of collaboration while a prisoner in Korea. He faces trial on 13 separate counts.

The most serious charge alleges he offered intelligence to the enemy—an offense which the Army says is treasonable.

The other counts involve impeding the escape of fellow prisoners, permitting use of his photograph and signature on surrender leaflets and making propaganda broadcasts charging the war was started by "capitalistic Wall Street warmongers."

Nugent has denied the charges. He declared that anything he might have done during his imprisonment from July 5, 1950, to Sept. 1, 1953, was designed solely to save his men from abuse or execution.

Store Heir's Wealth Climbs to $15 Million

CHICAGO (AP) — Deaths of her grandmother and an uncle in less than a month have made a comely Chicago brunette sole heir to an estimated 15½ million dollars, perhaps more.

She is Mrs. Mollie Netcher Bragno, 28. She and her husband, wine manufacturer Edward Bragno, already were wealthy in their own name.

The fortune which now passes to Mrs. Bragno was amassed through operation of the old Boston Store, a State Street department store founded by her grandfather, Charles Netcher Sr.

Seeks Wider Wage Law

WASHINGTON (AP)—Secretary of Labor Mitchell says he is "prepared to make specific recommendations to Congress" for extending coverage of the minimum wage law, and hopes to add "millions of workers now excluded."

TODAY'S ASSIGNMENT FOR:

JUNIOR EDITORS



MOTHER GOOSE—6

Little Miss Muffet sat on a tuffet
Eating her curds and whey.
Along came a spider and sat down beside her
And frightened Miss Muffet away.

One of the favorite stories from Mother Goose is about Little Miss Muffet. This little girl was frightened by a spider, and spilled her curds and whey—something like cottage cheese. Here's an action toy you can make showing this famous nursery rhyme event.

1. With crayons, you can make Miss Muffet's hair yellow, her dress light blue with white collar and cuffs. The tuffet (a padded footstool) can be dark blue, with a red top and yellow flowers. Make the bowl blue with yellow stripes, the curds and whey white and the spoon green. Color the spider green, and Miss Muffet's arms, face and legs pink.

2. With white library paste mount the picture on thin cardboard. Cut out carefully. Punch through the small circles in Miss Tuffet's blouse and the center of the arm and spider section. Cut along the dotted line in Miss Muffet's left sleeve.

3. Slip the arm through the sleeve opening from behind, as shown in the small sketch. Put a small brass paper fastener through the holes so the arm moves up and down. When it is raised, the spider appears. When it is slapped down the spider is out of sight.

4. If you want the cutout to stand, fold back the picture of the spilled curds and whye along the dotted line.

In Mid-Manhattan

25 Kin to Share $1 Million From Pastureland Estate

NEW YORK (AP)—Back in 1850, a struggling young lawyer from the sticks nervously and reluctantly took the plunge of signing a note for $200 to buy a mid-Manhattan farm.

The city grew rapidly northward, and the property was worth seven million dollars before he died.

A rags-to-riches chain of events since John M. Bixby's flyer in Gotham pastureland has made $1,471,203 available for distribution among about 25 heirs.

In the list of 25 possible heirs are descendants of Pocahontas, the Indian maid; poet-author Edgar Allen Poe; and members of nobility living around the world

The group—most in their 70s and some in their 80s—have been weeded out of more than 600 possible claimants to shares in the bonanza.

The culling process has been going forward for more than five years and has required search of family Bibles, newspaper files going back to the 1820s, and records of the Grand Army of the Republic, the Daughters of the American Revolution and other patriotic societies.

Surrogate (Judge) William T. Collins, who has been hearing the long story, may wind up the case soon.

He has gotten the facts from lawyers who searched for the heirs of the late Countess Grace Sterling Bixby Mankowski, daughter of John Bixby.

Bixby's grandson Count Robert Conrad Mankowski died June 29, 1947, in Los Angeles, leaving $1,471,203 of his 7½-million-dollar fortune to descendants of his mother, the Countess Mankowski.

The count said in his will that he thought some of the fortune should revert to Bixbys, and he stipulated that they should include "seventh-degree next of kin" on his maternal side.

The daughter of lawyer Bixby was married to Count Casmir Ignace Mankowski of Poland, who became a naturalized U.S. citizen. The countess died May 7, 1929.

The Surrogate Court records tell of a story related by Bixby as to how he accumulated his fortune from the farm, which ran along the present 39th Street from Broadway to 5th Avenue.

"I should be as poor as a church rat but for one incident in my life," Bixby related. "I had wealth forced upon me and didn't know.

"I had come from the backwoods of New York, and a dollar looked like a big sum to me. I was a raw and struggling young lawyer, and paid $4 a week for my board and washing and found it hard to make ends meet. It looked as if I should starve at the law, so I was looking for work outside it.

"Just then a friendly lawyer in the office where I had desk room said to me: 'Here's a chance for you to buy a farm.' He offered it for the appraised value of $200.

"I refused, saying, 'I have no money.' He offered to take a note on the farm and I agreed, even though I felt very nervous about giving my note for such a large amount.

"I made several renewals and New York grew so fast northward that I was able to sell a small part of the farm for more than enough to pay the note and interest and taxes.

Fog Forces Jet to Set Records

Covers 21,000 Miles in 47 Hours Waiting for Weather to Clear

TUCSON, Ariz. (AP)—"The fog was so thick that even the cars were grounded."

That, explains Col. David A. Burchinal, is why he flew a B47 jet bomber 21,000 miles nonstop, staying in the air 47 hours 35 minutes.

The flight, disclosed this week, set a series of records for jet-powered aircraft.

* * *

"We weren't out to break any records," said Col. Burchinal, commander of the 43rd Bomb Group at Davis-Monthan Air Force Base, in an interview. "It was just a routine flight extended because of weather."

The B47 took off from Africa, headed for its home base in England. England was covered by fog.

"We couldn't refuel there, so we went on to Africa, completing the planned training we were told to do on this leg of the fight. We refueled over Africa. We were told we could probably land in Britain the next morning.

"So we went back, but the fog was still there, so we flew again to Africa and returned a third time to England. That time we landed."

Asked why he didn't land in Africa where the weather was good, he commented:

"That wouldn't have got us home."

Mistake on Tax Blanks Affects 100,000 Retirees

WASHINGTON (AP)—The Internal Revenue Service says about 100,000 persons may save a little on their income tax bill if they correct an error just discovered in the printed forms for 1954.

The error deals with retirement income, and may affect two groups of taxpayers. They are persons under 75 years of age who earned more than $900 from working last year, and persons with retirement income of less than $1,200 who also got some tax-exempt pension or annuity income.

* * *

Both groups, by correcting the error on the form, may use $1,200 as the basis for computing their retirement income credit. Under the form, they would receive credit for less than that amount.

Revenue Commissioner T. Coleman Andrews said the forms were outmoded by "a more liberal interpretation" of one provision of the 1954 tax law.

Tests Scheduled for Siamese Twins

CHICAGO (AP)—Tests will be started after Jan. 15 to determine how extensively the Andrews Siamese twins are joined at the tops of their heads.

The 3-months-old girls, Deborah Marie and Christine Mary, are in Mercy Hospital for studies which will determine whether surgical separation is possible. They are the daughters of Mr. and Mrs. Wilfred Andrews of Chicago.

* * *

Msgr. John W. Barrett, archdiocesan director of hospitals, said brain wave and K-ray tests will be carried out to study their circulatory and nervous systems.

The girls are connected in somewhat similar fashion to the famed Brodie twins who were separated in a historic operation in Chicago Dec. 17, 1952. Rodney Brodie survived and is awaiting further surgery to provide a hard top for his skull. His brother, Roger, died several weeks after the separation.

ARE YOU MOVING?
Call
Smith Moving Co.
485 Marion
FE 4-4864

Your Watch
• Cleaned
• Adjusted
• Regulated
$4.50
Expansion Watch Bands
Ladies'—Men's
Special $1.95
Georges-Newports
Jewelry Dept.

Germany's 1st Postwar Liner Renamed 'Berlin'

BREMERHAVEN, Germany (AP)—Germany's first postwar passenger liner, the 19,100-ton Gripsholm, today was renamed Berlin.

The vessel was chartered from the Swedish-America Lines last year by the North German Lloyd Shipping Co. She now provides accommodations for 1,000 passengers and is to leave for New York tomorrow.

Marine Recruiters Named Outstanding

The two-man Marine Recruiting Team in Pontiac, which for four months has led other similiar sized teams in Michigan has been named as the outstanding team of its size in the nation for November.

In "Marine Recruiting Notes," a Marine Corps publication, M-Sgt. Ishmeal Powers, who heads the local station, and T-Sgt. Leroy H. Meisner, were named as the top two-man team in the United States with 23 enlistments.

These same men led other Michigan recruiting teams during August, September, October and November. Their "commendable record of outstanding recruiting effort," was praised in a recent letter of congratulation from Col. P. E. Wallace, in charge of recruiting for the Ninth Marine Corps Reserve and Recruitment District.

Start the New Year by Renting



A Beautiful Spinet Piano
$20 Deposit
$10 Monthly
GALLAGHER MUSIC CO.
18 E. Huron Street
FE 4-0566

SIDE-O-SHORE
Groceries—Lunches
Beer and Wine to Take Out
Open 9 A. M. to 10 P. M.
Open 9 to 11 Sunday



Chuck Cockle
3440 Dixie Hwy., Next to Sandy Beach

(Advertisement) (Advertisement)



Famous Trichologist Tells Truth About Saving and Improving Hair

This new method of home treatment for saving and growing thicker hair will be demonstrated in Pontiac, Michigan, Sunday ONLY, January 9, 1955. These private demonstrations will be held at the Pontiac Hotel on Sunday ONLY, January 9, 2 P. M. 'til 9 P. M.

CHICAGO (Special)—In an interview here today Mr. E. V. Safranski, internationally famous trichologist and director of the Millard Hair and Scalp Specialists said "There are 18 different scalp disorders that cause most men and women to lose hair. Using common sense, a person must realize no one tonic or so called cure-all could correct all the disorders," he explained.

GUARANTEED

"The Millard firm, recognizing that most people are skeptical of claims that hair can be grown on balding heads, offer a guarantee," Safranski said.

Once a person avails himself to the Millard treatment his skepticism immediately disappears. To insure this, we offer this guarantee: "If you are not completely satisfied with your hair progress at the end of 30 days your money will be returned."

HOPELESS CASES DISCOURAGED

First, the Millard specialists are quick to tell hopeless cases that they cannot be helped. But the "hopeless" cases are few. Only if a man is completely shiny bald is he in this lost category.

If there is fuzz, no matter how light, thin, or colorless, the Millard people can perform wonders.

Every one is given a complete, private examination to determine the condition of his scalp, and cause for his hair trouble.

FREE EXAMINATIONS

This examination is very thorough and highly technical, it requires 20 to 30 minutes. There is no charge for this examination and no appointment is necessary. After examination he is told the required length of treatment and how much it will cost.

After starting treatment, he makes regular reports to the Millard firm in Chicago, and a trichologist will return to check his progress periodically.

To spread the opportunity of normal, healthy hair to the thousands who are desperately looking for help, the Millard firm is sending specialists to various cities throughout the United States to conduct examinations and start home treatment.

NO CURE-ALL

"We have no cure-all for slick, shiny baldness," Safranski emphasizes. "If there is fuzz, the root is still capable of creating hair and we can perform what seems to be a miracle."

There is one thing Safranski wants to be certain every man and woman knows. If a recession appears at the temples or a spot begins to show up on the crown of the head, there is something wrong and it should be given immediate attention.

HAIR FOR LIFETIME

"If client follows our direction during treatment, and after they finish the course, there is no reason why they will not have hair all the rest of their lives," Safranski said. "Our firm is definitely behind this treatment, it all depends on the individual client's faithful observation of a few simple rules."

HOW'S YOUR HAIR?

If it worries you call Trichologist E. J. Gallagher at the Pontiac Hotel in Pontiac, Michigan, on Sunday ONLY, January 9, 2 p. m. to 9 p. m. The public is invited. You do not need an appointment. The examinations are private and you will not be embarrassed in any way.

Financial Reference: South Chicago Savings Bank
2959 East Ninety-Second Street, Chicago, Illinois

20th ANNUAL
STATEMENT OF CONDITION

PONTIAC FEDERAL SAVINGS and LOAN ASSOCIATION

December 31, 1954

ASSETS

First Mortgage Loans	$4,717,838.33
Properties Sold on Contracts	455,018.66
F. H. A. Title 1 Home Modernization	51,253.39
Loans on Savings Accounts	16,575.00
Stock in Federal Home Loan Bank	100,000.00
U. S. Government Bonds	128,676.26
Cash on Hand and in Banks	447,189.09
New Main Office Under Construction	52,483.47
Land, Office Equipment and Leasehold Impr.—Less Depr.	85,243.03
	$6,054,277.23

LIABILITIES

Savings Accounts	$5,246,296.48
Advances From Federal Home Loan Bank	300,000.00
Loans in Process	72,764.55
Other Liabilities	2,799.37
Specific Reserves	19,852.11
General Reserves $373,229.72	
Surplus 39,335.00	
Total Reserves and Surplus	412,564.72
	$6,054,277.23

Accounts insured up to $10,000.00 by the Federal Savings and Loan Insurance Corporation. Member: Federal Home Loan Bank System.

DIRECTORS

Clark J. Adams, Attorney, Kinney & Adams
Mahlon A. Benson, M. A. Benson Co., Inc.
Conrad N. Church, Editor, Pontiac Press
Louis H. Cole, L. H. Cole Oil Company
R. Clare Cummings, President, Pontiac Federal Savings
W. Russell Eames, Eames & Brown, Inc.
John Q. Waddell, Realtor
George K. Zimmerman, Vice-President, Pontiac Varnish Company

(HONORARY DIRECTOR)
Chauncey H. Hutchins, President, Pontiac Varnish Company

OFFICERS
R. C. Cummings, President
M. A. Benson, Vice President
James Clarkson, Secretary-Treasurer

PONTIAC FEDERAL SAVINGS
16 East Lawrence St., Pontiac, Michigan
407 Main Street, Rochester, Michigan

"Reliable INSURANCE Protection"
Wm. W. Donaldson Agency
714 Community National Bank
Phone FE 4-4565

Today's Pattern Reflects Master Designer's Highly Honored Reputation

It's Not Running Away

By ELIZABETH WOODWARD

Is what they say about him true? I, personally, have never seen the creature bend his ungainly neck to hide his eyes in the sand. But there are those who claim he figures danger will go away if he can't see it.

Like the ostrich, some of us squinch our eyes tight so we can't see our problems. Some of us turn our backs on our puzzles in the hope that they won't be there when we turn around again. Some of us put on our ten-league boots and start traveling in the hope that we can outrun the things that plague us.

While, actually, the only thing to do is stand stock still and face the issue. Then decide whether there's anything we can do about it. And if so, what.

Here's a girl who is not one to run away from her problems, yet it's almost more than she can bear to stand still and look her biggest one right in his own two brown eyes every day. But here's how she writes it:

"Dear Miss Woodward: Last spring I started dating a boy who took my heart completely—and a few weeks ago I was jilted. He is unquestionably the most wonderful person I've ever met, and I can't seem to forget him.

He works part time at the same office I do, and it's the bitterest pill I ever had to swallow to realize that he doesn't now and probably never did care for me. Seeing him frequently is doing my health and spirits no good. And I wonder if going away would ease the heartache.

"But I'm not one to run away from my problems. Sometime, somehow I suppose this pain will dissapear. But some advice for right now would help a great deal. I have planned to be an airline stewardess or a dental technician, but I wonder if I could put my heart in it. What do you think? Incidentally, I'm 22."

I think following through on your own original plans is really facing the issue. Leaving that office and making a start at a new career is hardly running away. Granted, you'd be putting him out of your sight. But it would help the wound to heal. And give your heart, mind and spirits something new to tackle.

Your disillusionment and heartache can't be run away from, though. The blow to your pride will color your relationships with other men you meet. You're sure to take your time about giving your heart to anyone else for quite a spell.

But in time it will wear off. And until then, you have yourself to think of. How best to occupy yourself these next few years? Which career would suit you best? Which would give you the greatest satisfaction? Which would make you really self-sufficient?

You're on your own now—with some pieces to pick up. Breaking with the old routine and starting some congenial new work or study would give you new steam. Running away? No, I call that just plain getting going!

Dry and aging... or soft and youthful?

CHOOSE YOUR COMPLEXION FUTURE TODAY



Aqua-Lube is the new way to combat dry skin. It retains moisture from the skin and draws moisture from the air.

Fantastic as it seems, Aqua-Lube brings a delicate satin texture to dry skin within ten hours!

Watch Aqua-Lube work this exciting miracle on your own skin. Just pick up the phone—we'll be happy to arrange for a free demonstration of Aqua-Lube, which is sold exclusively by Merle Norman Studios from coast to coast.

Phone for FREE Merle Norman Demonstration and Makeup

NEW LOCATION:
12 West Huron St.
FE 2-4010



the room takes on a new appearance

WHEN WALLS ARE PAINTED WITH ARVON

Smooth textures and soft colors—just right for the bedroom

Plaster patches vanish

The old wallpaper disappears by painting the walls with ARVON the ready mixed oil plastic paint

SAVE AT LEAST $4.10

Come in for a finished sample and Color Card

PONTIAC PAINT MFG. CO.
17-19 S. Perry St.
FE 5-6184



by Laura Wheeler

Baby looks so cute, cuddly in this adorable crocheted set! Simple open-shell stitches make the pretty cap, jacket, booties.

Crochet pattern 612: Jacket, cap, booties for infants. Use 3-ply fingering yarn. Thrifty! Jiffy! Wonderful for gifts!

Send 25 cents in coins for this pattern—add 5 cents for each pattern for first-class mailing. Send to 124 Pontiac Press Needlecraft Dept., P.O. Box 164, Old Chelsea Station, New oYrk 11, N.Y. Print plainly pattern number, your name, address and zone.

Trip Colors Bright

Purple, violet, mauve and cerise are the colors to put into the suitcase you take on your winter vacation. Have them in shirts, slacks, shorts and dresses.

'Lunatics and Lovers' Features Buddy Hackett

By EARL WILSON

NEW YORK—Buddy Hackett, a fat Brooklyn night club comedian, was downing some gin one night in Miami Beach, and planning to make this his life work.

"How'd you like to be in a Broadway show?" Playwright Sidney Kingsley asked him.

"You mean show up every night, and no booze? Nah!" shrugged Hackett.

★ ★ ★ ★

"That's March '53, about two yizz ago," says Hackett now. Now he's the biggest new Broadway comedian of the year, playing "Kewpie," a vice-peddler, in "Lunatics and Lovers," with Hollywood calling, though Hollywood tossed him out once not so long ago.

★ ★ ★ ★

"I took it," says Buddy, "when I saw a description of the guy he wanted me to play.



BUDDY HACKETT

"It says 'A round fat face with beady brown eyes, wearing pink polka dot shorts, eatin' breakfast toward evening.' That's me. I live this way. How could I miss?"

As a night club comic working Florida, the Catskills and California, he had usually slept all day, and he still does—furthermore, just playing himself doesn't seem like work.

★ ★ ★ ★

"Except rehearsin'," he says. "To rehearse for Kingsley, it's easier to get mugged.

"Rehearsin' is with me just like marriage. I don't believe in it.

"I gave Kingsley my word I'd be completely cooperative till after we opened. Then I wouldn't be cooperative no more.

"Rehearsals! I had it already! I don't see no reason to get up early, showin' up when my eyes hurt."

★ ★ ★ ★

Kingsley and Buddy have both been praised for the "true Broadwayese" they speak. It happens to be Buddy's natural speech. In the show, Buddy's supposedly sipping scotch throughout. Actually, he is, although it's heavily diluted with water.

"If I was to take a few real belts, I'd think I was the greatest," he says. In one scene, he talks to Sheila Bond, who's seemingly sitting nude in a bathtub.

"She's got on these little skins stripteasers wear," Buddy told me. "But it's hard not to keep lookin'!"

★ ★ ★ ★

This show could be a rebirth of Buddy. A few seasons ago, while he was playing the Bandbox in Hollywood, Bob Goldstein of the movies walked in, began laughing—and signed him for Universal.

Goldstein and his late twin brother, Leonard Goldstein, left the studio, Hackett remained to do two pictures.

"One day they called me inta the studio," Buddy remembers. "They said 'You're the greatest comedian in the world.' Then they said, 'But we don't know what to do with you.' So I left."

★ ★ ★ ★

Now it appears that he'll be out there again. Buddy, who has five automobiles—a hot rod in Chicago, one in Miami, one in Hollywood and two in New York—is not titillated about the money he may make.

"What can I get out of it—only more cars. Then I'll have to take out a fleet license."

(Copyright 1955)

Calvin Coolidge Had Formula

Calvin Coolidge was no insomniac! Revealing his formula to elude wakeful nights, the Chief Executive once stated:

"I go to bed and I say to myself: 'The government is in pretty good shape, the American people are in pretty good shape, and there's nothing more I can do about them tonight.' Then I shut my eyes and go to sleep."

Anyone who shuts out his problems as he closes his eyes to lie down on a good, comfortable bed will find sleeping difficulties vanish.

Wash Fabric First

If you're slip-covering a wastebasket or a bushel basket, wash the fabric first. Then you can make a tight fit without having to allow for shrinkage.



At It's Very Best

Call Now for Prompt Service

9x12 Rug Cleaned $4.95 small additional charge for sizing

NEW-WAY RUG
42 Wisner St. FE 2-7132

A January Clearance Sale

NEW STORE HOURS:
Monday Thru Wednesday
10 to 6
Thursday Thru Saturday
10 to 9
Sunday 2 to 5

PARKING REAR of STORE

Alvin's
Huron at Telegraph
Exclusive Sportswear for Ladies

First Name Is Correct on Request

Employer Greets Boss' 'Young' Son Who's Grown Up

By EMILY POST

A letter tells me: "I have been working for my employer for 15 years. I have known his family for a long time but only in a business way. Before he went away to boarding school, my employer's son used to come into the office quite regularly and I always called him Jack.

I haven't seen him for quite some time but he is now grown up and out of college. When he comes into the office to see his father, should I call him Jack as I used to, or should I call him Mr. Jones? Or would Mr. Jack be correct?"

It would be best to call him Mr. Jones, and then if he tells you to call him Jack, you continue calling him by his first name.

Dear Mrs. Post: The other evening while at a bridal shower the word vase came up for discussion. One of the girls pronounced it vase and immediately she was corrected and told that the correct pronunciation is vaze. Will you please tell me which is correct and also if the value of the vase has anything to do with the pronunciation.

I prefer vase (to rhyme with "daze"), In any case the value of the vase has absolutely nothing to do with the pronunciation.

Dear Mrs. Post: My 17-year-old daughter will be graduated from high school shortly and I woul dlike to know how her name should be engraved on the personal cards to be enclosed with the graduation announcements. Should it be Miss Mary Smith or Mary Smith?

Girls old enough to graduate should have their names prefixed by Miss.

Dear Mrs. Post: I am 16 years old and have an older married sister. When introducing her to friends of my own age, do I introduce her as "My sister Eileen" or as "Mrs. Jones."

You introduce her as "My sister Eileen, who is Mrs. Jones."



by Anne Adams

Smart new slant to fashion—the novel slant to the bodice of this slenderizing sheath—figure praise with every step you take. Sew one version with short sleeves, other in three-quarter length. Just right for a casual faille, wool or crisp cotton!

Pattern 4572: Misses' sizes 10, 12, 14, 16, 18. Size 16 takes 3⅝ yards 39-inch fabric.

This pattern easy to use, simple to sew, is tested for fit. Has complete illustrated instructions.

Send 35 cents in coins for this pattern—add 5 cents for each pattern for first-class mailing. Send to Anne Adams, care of 137 Pontiac Press Pattern Dept., 243 West 17th St., New York 11, N.Y. Print plainly name, address with zone, size and style number.

Answers to Previous Puzzle

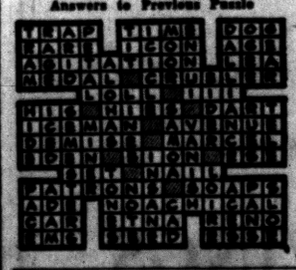

HALL FOR RENT
82 Perkins
Lodges Weddings
Parties Receptions
Luncheons Catering
OR 3-5202 FE 2-2195



Monte Sano Knows His High Style

Princess Fashion Greatly Enhanced With Petticoat

In any fashion and fashionable conversation, the name Monte Sano is synonymous with high style and fine quality. Today's pattern for a dress coat and-or coat dress is a particularly magnificent reflection of this master tailor-designer's reputation in the field.

Cut on princess lines in center front and back, he has cleverly manipulated the side gores with a hip line break and bodice darts that deliver beautifully the new long torso and high bosom look. The neckline and collar are meant to be away from neck, for you to fill in with jewelry or a frothy bit of organdy.

Make it in faille, shantung, alpaca or wool and if you wear it as a coat dress, buy an especially pretty embroidered petticoat to show off as you walk.

This pattern is cut in Designer measurements, not Standard Pattern Measurements.

Bust	Waist	Hips	Sizes
34	24	35 inches	10
35	25	36 inches	12
36½	26½	37½ inches	14
38	28	39 inches	16
40	30	41 inches	18

Size 12 requires 5⅞ yards of 39 inch material for coat, 4⅛ yards of 39 inch material for lining and 1 yard of 27 inch material for interfacing.

To order Pattern No. 1205, address Spadea Syndicate, Inc., Box 535, Dept. P-6, G. P. O., New York 1, N. Y. State size. Send $1.00. Airmail handling 25 cents extra. Pattern Booklet No. 11 available for 25 cents. Make check or money order payable to Spadea Syndicate, Inc. and add 4 cents for bank clearance.

Her Special Typing Job Brings in Extra Income

By ANNE HEYWOOD

"I AM a very fast and very accurate typist," a young mother writes, "and I have a little business—I guess you'd call it that—which I though you might like to hear about.

"I had tried to get typing to do at home—envelopes and things like that—but I never made much money at it.

"Then, one day my husband, who knew what I was trying to do and approved of it, said that I would have to face the fact that this is an age af specialization. He said if I could get some typing specialty, so to speak, I might do much better.

" 'Think it over,' he said, and then, just like a man, dropped the subject.

"Well, I thought it over, but for a lang time I couldn't come up with anything.

"A while later, a friend and I were having lunch at a small restaurant after a shopping spree. The menu was written out in longhand, and awfully hard to read. We had asked the waitress if she would translate some of it for us.

"That gave me an idea.

"As we were leaving the restaurant, I told the owner, who also acts as cashier, the trouble we had had, and asked her if I couldn't make a deal with her to type her menus daily. She said she'd think it over and let me know.

"That evening she called to say she would accept my offer if my fee were right. I checked hastily with my husband, and we set a weekly fee for typing all her menus. I use carbons, of course, and every day I deliver the batch of menus for the day, and she gives me the longhand copy for the next day's.

"It's fun, and it brings in nice pin money and one of these days I think I'll take on another restaurant and devote still more time to it. When our youngest is in school, I may even hire an assistant, and really expand into a good menu-typing service for all the small restaurants in our town.

"My husband was right; specializing does pay!"

Neckline Gives Mature Woman Real Problem

It's her neckline that gives a mature woman as much trouble as any single aspect of her looks. She peers in the mirror and feels as though she were looking at the rings of a tree—she can count her years there. And she doesn't want to have to do this.

Much of the preaching today about overweight is aimed at men and women of mature years. And, as she loses weight, a mature woman's neckline takes on years as it grows slack.

For a woman who has not lost a lot of weight, the problems of the neckline go with the problems of posture. If a woman walks upright with a good head carriage, she should not have a dowager chin.

But for a woman who has peeled off many pounds, the problem becomes more difficult.

She should massage the loose skin that used to cover all that flesh with a camphor tissue cream. Work from the tip of the chin firmly down onto the chest.

Then dash on cold water to tighten the skin. If she has time, a dieting mature woman should do this twice a day.

PETUNIA!

To liven the fish
I served the Boss,
I made a luscious
SIMPLE sauce!



And if it was tomato ketchup with a generous amount of horseradish added, Petunia, it was delicious indeed.

IF too, too thin—



Long, unfitted suit jacket is not good. Soft neckline, loose sleeves, diagonal closing, belted waistline, very good.

Miss T. T.—Soft suits have the character of 2-piece dresses, especially in the new featherweight tweeds and silks. Tall girls are in fashion now, but not the skinny look in clothes that comes from too many straight, unbroken lines.

Manners MAKE FRIENDS

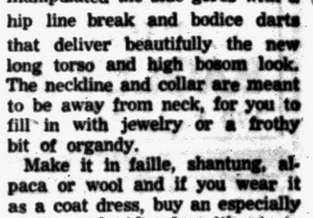

The thoughtful acts of others can often teach you ways in which you can be more thoughtful. When that happens kindness becomes a living thing, with one thoughtful act inspiring another.

The courtesy of others touches you and your courtesy touches many others.

Diamond Real? Here's Proof

LONDON (AP)—Here's a handy tip for girls who want to know if their engagement rings contain real diamonds.

All you do, says Dr. Mary Waller, leading British physicist, is touch the gems with a piece of solid carbon dioxide—"dry ice."

If you hear a squeak, the stones are real. Glass or paste produce no sound.

Dr. Waller dropped the hint in a lecture on the vibrations excited by carbon dioxide.



A fellow never realizes how smart you are until you begin to tell him how good he is.

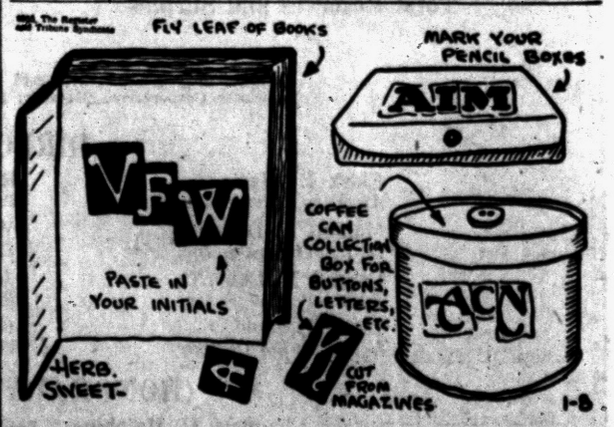

Try It

Use Your Own Initials

Do you like to have your name on things that belong to you? I guess that everyone does for then things can be returned to you.

Here is a way to mark all of your belongings with your initials, and it should not cost anything. You can look through newspapers and magazines to find the initials in your name, and you will be surprised to see what nice letters you will find.

Too, look at all the different types of letters used. Did you know that there were many different kinds? After you have found your initials, paste them to your books, collecting boxes, pencil cases, and anything else you want to make. Look at the drawing to see that there are different ways to set the letters, too.

If you find some very large letters you might want to use them on the mirror in your room. Do your initials spell a word?

Musical Rides Top Activity of Season at Hunt Club





Every Thursday evening during the winter months members of Bloomfield Open Hunt Club participate in the inside "Musical Rides." In the top photo is Paul Feehan, club instructor. In the foreground of the lower photo, Harold Havermale, Mrs. Havermale and their daughter, Nancy of Birmingham pause at the buffet for a picture.

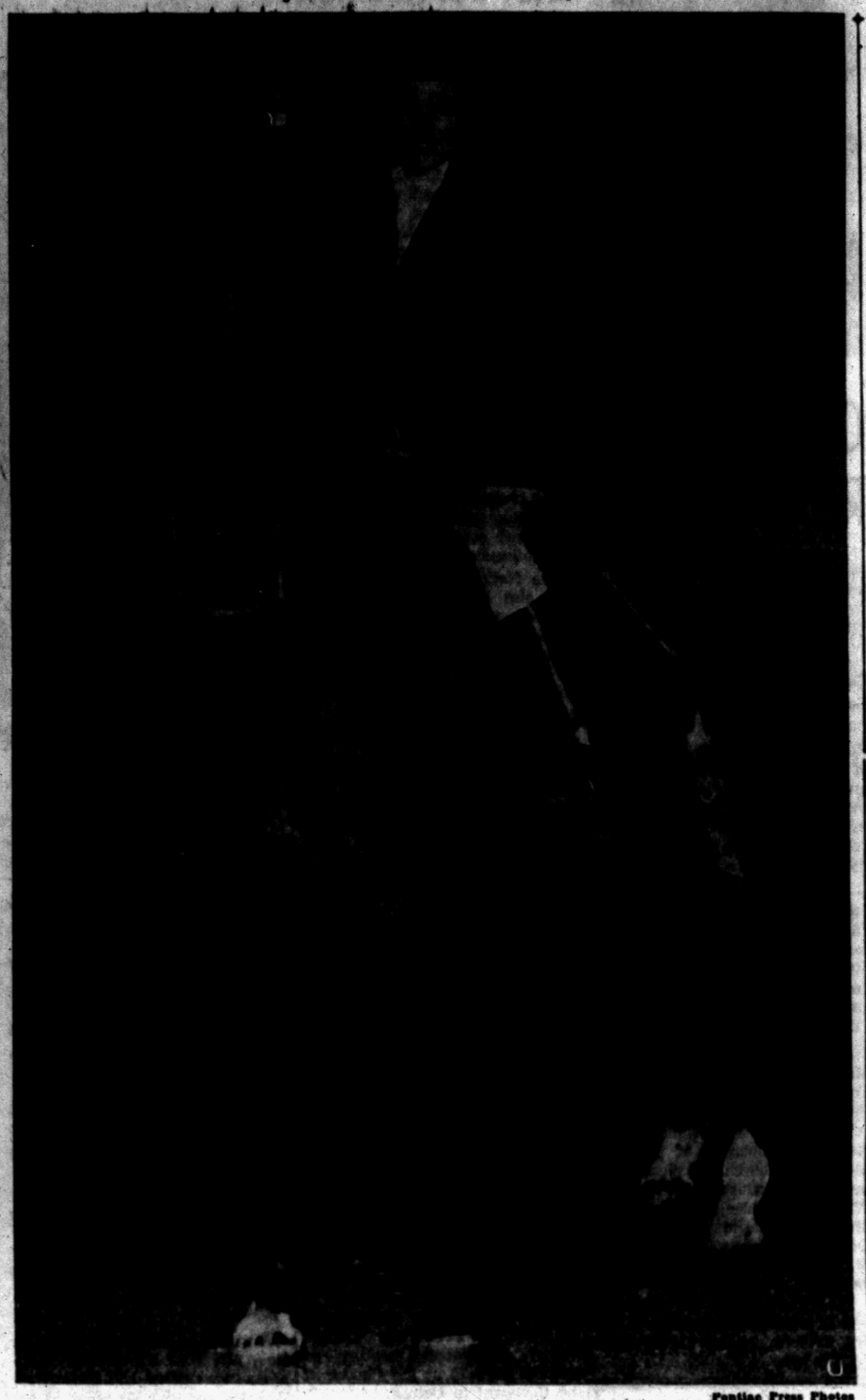

Pontiac Press Photos

Mrs. Frederic Breidenbach of West Hartford, Conn., formerly of Birmingham, recalled many pleasant hours spent at Bloomfield Open Hunt Club when she joined one of the recent "Musical Rides." The Breidenbachs with their son Gordon spent the holidays with her parents, Mr. and Mrs. Gordon F. Hess of Birmingham.

First Presbyterian Church was the setting this afternoon for the marriage of Menetah Louise Lingle, daughter of the Lewis Lingles of Garland Avenue, and Donald John McColl. He is the son of the Harrison McColls of Edison street.



MRS. DONALD JOHN McCOLL

Donald J. McColl Weds Menetah L. Lingle Today

A white gown of lace over silk and satin was worn by Menetah Louise Lingle this afternoon as she approached the altar of First Presbyterian Church to become the bride of Donald John McColl.

The bride is the daughter of Mr. and Mrs. Lewis Lingle of Garland avenue and he is the son of Mr. and Mrs. Harrison McColl of Edison street.

Palms and baskets of white pompons, snapdragons and carnations banked the altar as Dr. William H. Marbach performed the four o'clock ceremony before 125 guests.

The bodice of the bride's ballerina length gown was fashioned with an illusion yoke and lace peter pan collar trimmed with seed pearls. The skirt was finished with a flounce and accordian pleating. A lace crown trimmed with seed pearls secured her veil of French silk illusion which was bordered with lace. The bridal bouquet was a crescent arrangement of gardenias.

Marian Lingle attended her sister as maid of honor wearing an emerald green gown of silk shantung in ballerina length. It was fashioned with halter neckline and bolero jacket. She wore a green velvet hat with matching accessories and carried an arrangement of butterscotch carnations.

Bruce McColl served as his brother's best man and Jerry Kent and Frederick McClelland, ecusin of the bridegroom, seated the guests.

Mrs. Lingle greeted her guests at a reception held in the church parlors wearing a Dior blue dress of silk crepe with pink and navy accessories and a corsage of Briarcliff roses. Mrs. McColl chose a forest green silk dress with green feather hat and black accessories for her son's wedding. Her corsage was composed of tawny gold roses.

For a Canadian honeymoon the new Mrs. McColl changed to a light brown suit with dark brown accessories and a corsage from her bridal bouquet. Following the wedding trip the bridegroom will return to William Beaumont Hospital, El Paso, Texas, where he is stationed with the army.

Betty Jean Beardsley Names Date

BLOOMFIELD HILLS — Betty Jean Beardsley has announced the date of her marriage. She is the daughter of Mrs. Orville L. Beardsley and the late Mr. Beardsley.

She will become the bride of Thompson D. Freer, son of Mr. and Mrs. D. C. Freer of Shaker Heights, O. at a 3 o'clock service Jan. 29 at the First Presbyterian Church in Birmingham. A reception at the church will follow the ceremony.

A personal shower and luncheon given recently by Mrs. James E. Goodman was the bride's first party followed by a kitchen shower and luncheon at Bloomfield Open Hunt. This was given by the members of Mrs. Beardsley's bridge club: Mrs. Chester Bowie, Mrs. Carl Black, Mrs. H. L. Breitenstein, Mrs. Leroy Kiefer, Mrs. James Pedder, Mrs. H. B. Stubbs and Mrs. George Tischer.

Mrs. E. J. Barney will entertain at a luncheon and miscellaneous shower at her home Friday and Monday there will be a round-the-clock shower given by Mrs. Willis C. Mallory and her daughter Jane.

Another luncheon and shower take place Tuesday at the Bloomfield Hills Country Club at which Mrs. L. C. Goad and Mrs. J. Thomas Smith will be hostesses and that Friday Mrs. E. S. Wellock will be hostess at a luncheon at her home on Island Lake in honor of the bride-elect.

Mrs. Peter B. Loomis will give a luncheon Saturday Jan. 15 and Mrs. Preston R. Weir will entertain at a tea Jan. 25. The rehearsal dinner will be given by the Freers Jan. 28.

Betty's maid-of-honor will be Margaret Michel of Charlotte, N. C. and Patricia Evans of Shaker Heights, O., Marjorie Upp of Bay Village, O., Jane Mallory of Birmingham will be the bridesmaids. The bride's sister, Judy, will be a junior bridesmaid.

John Freer will be his brother's best man and seating the guests there will be Robert Beardsley, Peter Dawson, William Goodwin of Wenona, Ill., Hugh MacNiel, Gerald Cannon and Harry Farmer Jr., all of Shaker Heights, O.

55 Years for Chapter.

DAR Luncheon Marks Anniversary for Group

General Richardson Chapter of DAR celebrated its 55th anniversary with a birthday luncheon held Thursday at Devon Gables.

Honor guests included Mrs. Ralph W. Newland of St. Joseph, Michigan, regent; Mrs. Roy V. Barnes of Royal Oak, state corresponding secretary and Mrs. Richard Largess of Detroit, state registrar.

Others were Mrs. Dale O. Miller, regent of Piety Hill chapter of Birmingham and Mrs. Harry N. Deyo, regent of Sarah Ann Cochrane Chapter of Plymouth.

Mrs. Bradley Scott, Mrs. Harry Pearce and Mrs. W. F. Todd assisted with table arrangements. With red, white, and blue as the central colors, flowers and small flags carried out the decoration theme.

Chapter regent, Mrs. Frank B. Gerls introduced Mrs. Newland who spoke about various phases of DAR activities. She described the Michigan Room in the DAR Museum at Washington, D. C.

She said that the museum was established in 1915 and houses displays from the period 1607 to 1830. Michigan room is one of several state rooms furnished as replicas of rooms in houses of that period.

Mrs. Newland told of the scholarships granted Michigan Indian girls by the state organization. She said that 12 girls have been enabled to graduate from nurses training and that this year DAR is helping worthy Indian girls to finish high school preparatory to training as nurses.

The national society, the speaker revealed, has a scholarship fund for three Negro girls who study nursing in Washington, D. C. hospitals.

The state regent complimented Mrs. Harry Chapman on her outstanding work as state chairman of DAR nature conservation, which has also been commended by the national soceity.

Daughter Visits Harold Dudleys

Lt. (j.g.) and Mrs. Stanley H. Hunkins of Chula Vista, Calif. (She is the former Jacqueline Dudley) entertained Mrs. Hunkins' sister Nancy Dudley over the holidays.

Mrs. Hunkins returned to Pontiac with her sister for a week's visit in the East Iroquois Road home of her parents, the Harold W. Dudleys.

Wilma Jones Is Wed to E. C. Polenski

Kaneoke Air Station Protestant Chapel at Kaneoke Bay, Hawaii was the setting for the Dec. 23 wedding of Wilma Jones and Edmond C. Polenski.

She is a sergeant in the Women's Marine Detachment at Kaneoke and the daughter of Mr. and Mrs. Frank L. Jones of Collingwood avenue.

Sgt. Polenski is the son of Mr. and Mrs. Theordore Polenski of Worchester, Mass.

For the afternoon ceremony performed by Comm. Richard Ricker, chaplain for the First Provisional Marine Air-Ground Task Force, the bride wore a gown of pink print with a pink linen jacket and a corsage of white orchids.

Mrs. William Steffan, matron of honor wore a sea-blue lace gown and a corsage of pink carnations.

M. Sgt. Vernon Hawkins gave the bride in marriage and Sgt. William Steffan was best man. The newlyweds are residing in Hawaii.

Brannans Announce Daughter's Birth

Mr. and Mrs. Arthur Brannan Jr. of Chandler street announce the birth of a daughter, Vicki Lynn, Dec. 20 at Pontiac General Hospital.

The baby's grandparents are the Victor Smiths of Melrose avenue and the Arthur Brannans of Joyce road.

Coming Events

Forget-Me-Not Birthday Club will meet Tuesday with cooperative dinner at noon with Mrs. Elmer Holden, 248 Cottage St.

Lack of Sleep Will Take Toll

Many people suffer from lack of sleep and don't know it, experiments show.

However, they pay the price in lowered mental productivity, irritability, and greater susceptibility to disease.

One may spend a sufficient amount of time in bed nightly and still not get proper rest if one's bedding is in poor condition, for lumps, bumps, and sags will keep muscles and nerves working overtime.

Extension Group Elects New Officers

The first meeting of the Oakawanta Extension Club was held at the home of Mrs. Norman Hoyt on Island Park drive.

Officers elected were Mrs. William Phalen, president; Mrs. Hoyt, secretary-treasurer; Mrs. Marvin Neilsen, reporter. Hostesses were Mrs. Hoyt, Mrs. Neilsen and Mrs. Phalen.

Mrs. Jack Ross Hostess to Group

Mrs. Jack Ross' Adamson road home was the setting for the Thursday evening meeting of Psi Chapter of Sigma Beta sorority.

Jean Sheridan headed the social committee for the evening. Jean will be hostess in her home on Ottawa drive for the next meeting of the group on Jan. 20.

Mrs. Mary LaClear Honored at Party

Mrs. Jessie Reed and her daughter, Mrs. Alfred Coles, entertained the Philathea Class of Bethany Baptist Church Friday evening in their Voorheis road home.

The occasion was a farewell party honoring Mrs. Mary LaClear of State street who is leaving Jan. 15 to make her home with her brother, Burt Gilmore, in Stratford, Conn. Refreshments were served following the presentation of a gift to the honoree.

Show Politeness

Did you know that it's a small mark of politeness to suds, rinse, and shine a dish or container before you return it to a neighbor or friend who has given you a gift of home baked goods or food?

Banquet Planned by Sorority

Beta Theta Chapter members of Beta Theta Phi sorority met Thursday evening in the Marlborough drive home of Mrs. John Allan. Mrs. Norman Haldane was cohostess.

It was announced that the annual banquet of the sorority's three chapters will be held on Feb. 10 at Old Mill.

A contribution to the Bobbie Dunn Fund was made by the chapter. Mrs. Norman Mack will be hostess for the Jan. 20 meeting in her home at Watkins Lake.

Musicale Group Plans Program

Birmingham Musicale will feature piano and soprano soloists for the opening program for 1955 at Birmingham Community House on Jan. 13. The program will begin at 2 p.m.

On the program will be Irene Schneidmann, pianist and Nioma Sherman, soprano.

Mrs. Alan G. Loofbourrow is chairman of the day. The tea committee will be headed by Mrs. James Hogan assisted by Mrs. Royal G. Mack, Mrs. Chester McCormick, Mrs. Robert Conner, Mrs. Gray.

Presiding at the tea table will be Mrs. Robert Livesay, Mrs. Robert Hutchison, Mrs. Carl Black and Mrs. Robert Hawkins. Mrs. Kenneth G. Manuel is hospitality chairman.

PTA Activities

PTA Council

Executive board of Pontiac PTA Council will meet Monday at 7:30 p.m. in the Hawthorne School library.

Call for Careful Dan the Pontiac Laundry Man

CAREFUL DAN'S BARGAIN OF THE MONTH FOR JANUARY



SWEATERS 49¢

You can trust Pontiac to dry clean your sweaters, and save, too, by taking advantage of this January special. Gather up those sweaters which are not as bright and gay looking as they should be, and send them today. They'll come back to you in cellophane.

PONTIAC LAUNDRY & CAREFUL DRY CLEANERS

FE 2-8101 ⬅ CALL ➡ FE 2-8101



Dress up in our after-5 fashions, and really have a good time! Their styles and colors will put you in a party mood . . . and low prices add to their gaiety!

OPEN SUNDAY 10:30 to 2:30

Nellie's

3057 Elizabeth Lake Road, Pontiac

1 Block West of Huron

A FINER Bloomfield FASHION SHOP

1662 S. Telegraph Rd.

Store Wide JANUARY CLEARANCE

Terrific Savings on Coats, Dresses Sportswear and Shoes

Reductions from 1/4 to 1/2 Off

OPEN EVERY SUNDAY 2 TO 5

Five Latin American countries celebrate their independence on the same day, September 15. They are Costa Rica, El Salvador, Guatemala, Honduras and Nicaragua.

WESLEYAN METHODIST
67 NORTH LYNN STREET
10:00 Sunday School — W. Y. P. S. 6:45 P. M.
11:00 Worship — Evangelistic 7:30 P. M.
Rev. C. D. Friess, Pastor

FIRST GENERAL BAPTIST CHURCH

Rev. Garner FE 4-7407
Invites You to Our Services
249 Baldwin Ave. FE 4-7172
Sunday School ..... 10:00 a. m.
Morning Service ..... 11:00 a. m.
Sunday Evening Service ..... 7:30 p. m.
1460 on Your Dial Sunday from 7:30 to 8 a. m.
Wed. Evening Prayer Service ..... 7:30 p. m.
Rev. R. Garner, Pastor

EAST HURON at PERRY
Central Methodist
Rev. Milton H. Bank, D. D., Minister Rev. John W. Mulder, Asso. Minister
9:45 A. M.—CHURCH SCHOOL
10:45 A. M.—MORNING WORSHIP
"Mom and Dad's Loaves and Fishes"
Mrs. Edward H. Stahley, President Detroit Conference Women's Society Christian Service

Start the New Year at
The Bethany Baptist Church
W. Huron at Mark Ave.
Fred Robert Tiffany, preaching
9 A. M.—Public Worship of God for All"
(Children's story, also)
9:45 A. M.—Sun. School, thru High School
9:45 A. M.—College of Living, Adults
11 A. M.—Public Worship of God for All
(Reception of Members)
7 P. M.—The Bethany Youth Center, All Ages

"Visit the Church of the Old Fashioned Gospel"
FIRST ASSEMBLY OF GOD
210-216 N. Perry St.
REV. W. WIBLEY, Minister
SUNDAY SCHOOL—9:45 A. M.
MORNING WORSHIP—11:00 A. M.
EVENING WORSHIP—7:45 P. M.
Christian Workers Training Classes
Monday through Friday at 7:45 P. M.
Everyone Is Welcome to Attend

CHURCH of the Light and Life Hour
FREE METHODIST
87 Lafayette Street (2 Blocks West of Sears)
Sunday School, 10:00 A. M.
Worship Service, 11:00 A. M.
Evening Service, 7:30 P. M.
Burtella Green, S. S. Supt.
Burton Artz, Preaching — Howard C. Artz, Pastor

9:45—SUNDAY SCHOOL
"Jesus Attends Church"
11:00—MORNING WORSHIP
"A Christian Essential: Holiness of Life"
"You Know You Are Welcome!"
6:45—YOUTH FELLOWSHIP
7:30—EVANGELISTIC HOUR
"God's Love Includes You"
FIRST UNITED MISSIONARY CHURCH
135 PROSPECT ST. — GEO. D. MURPHY, Pastor

Emmanuel Baptist Church
Telegraph Road at Orchard Lake Ave.
10:00 A. M.
Auditorium
Bible Class
"LOVE — the GREATEST THING in the WORLD"
Broadcast Over WCAR, 10:15 - 10:45
Dr. Tom Malone, Pastor
11:00 A. M.
"FIVE CROWNS A BELIEVER MAY WEAR"
7:30 P. M.
"SEVEN THINGS A CHRISTIAN SHOULD PRACTICE DAILY"
BAPTISMAL SERVICE
Departmentalized Sunday School for All Ages
905—Sunday School Attendance Last Sunday
DR. TOM MALONE
Pastor



DR. ROY W. COOLEY

Commissioner Receives Honor

Citizen of Year Award Given Pontiac Physician at Trinity Baptist

At the Annual Emancipation Day Celebration held by the Oakland County Ministerial Fellowship at the Trinity Baptist Church, Dr. Roy V. Cooley received the Citizen of the Year Award. This award is given to the individual with the most outstanding record of contributing to the civic, social and religious program of the community.

He was chosen for his work on the City Commission and his interest in furthering the social and recreational advantages of the community. He is an active member and Sunday School teacher of the Newman A. M. E. Church.

A graduate of the University of Michigan, School of Medicine, Dr. Cooley is a practicing physician in Pontiac.

The Award was presented by the Rev. C. S. Johnson of the Free Methodist Church. Musical numbers were furnished by the City Wide Choir under the direction of Mrs. Anna Mae Murray. The Rev. Donald E. Morris, pastor of the St. John Methodist Church served as master of ceremonies.

The president of the organization is the Rev. Richard H. Dixon Jr., minister of the Trinity Baptist Church.

Bulletin

The annual meeting and election of officers of the Pontiac Kolumbian Corporation will be held Tuesday, Jan. 11, 1954 at 8 P. M. All members of the Knights of Columbus are urged to attend.



The Christian and Missionary Alliance Church
(Near Orchard Lake Ave.)
Rev. G. J. Berache, Pastor
Sunday School 9:30 a. m.
Morning Worship 11 a. m.
"THE GRACE OF LIVING"
Alliance Youth Fellowship .... 6:15 p. m.
Evang. Service 7:30 p. m.
"ALMOST PERSUADED"

CHURCH OF THE GOOD SAMARITAN
199 Auburn Avenue
Rally Sunday Service 2 P. M.
Dinner 5 P. M. Rev. Zay of Flint, in charge.
Rev. Juanita Farris, Speaker

PARKDALE CHURCH OF THE NAZARENE
Sunday School....9:45 A. M. Youth Service....6:30 P. M.
Bible Preaching 10:45 A. M. and 7:00 P. M.
Parkdale and Hollywood, One Block West of Baldwin
WAYNE E. WELTON, Minister. FE 2-6928



60 State Street
KENNETH A. HUTCHINSON
Minister
11:00 A. M.—Morning Worship
GUEST SPEAKER, Rev. Wm. McGuire, Dist. Supt.
7:30 P. M.—Evening Worship
"TELL ME THY NAME"
Sunday School 9:45 a. m. Youth Service 6:30 p. m.
Wednesday Evening Service 7:30 p. m.

Dr. Blake Hails U.S. Servicemen

Armed Forces Doing Good Job Maintaining Goodwill in Far East

By Religious News Service

TOKYO — Dr. Eugene Carson Blake of Philadelphia, president of the National Council of Churches, said here he was "particularly impressed" during his three-week visit with American servicemen in the Far East by the way they are "serving America in a political sense as ambassadors and in a religious sense as missionaries."

Dr. Blake made the comment as he boarded a plane to return to the United States.

"Our servicemen are doing the best possible job in the difficult task of maintaining goodwill while on duty in a foreign land," he said, adding that they could "improve or undo a hundred years of missionary work" but that he saw "repeated evidence of their positive influence."

The National Council president, who also is Stated Clerk of the Presbyterian Church in the U. S. A., cited in particular the "multi-million dollar effort to shelter orphans and build churches and schools through armed forces aid to Korea."

Communion Service Is Observed Sunday

The New Year Communion Service of the First Presbyterian Church will be observed Sunday, Jan. 9. The Sacrament will be offered to parents of Church School children in the church parlor at 9:45 and to the congregation in the morning worship service at 11. Dr. William H. Marbach, pastor, will present the Communion meditation.

On Sunday evening the Tuxis Society for high school young people will meet at 6 o'clock in a workshop meeting to plan a series of winter meetings on such themes as "The Differences in Belief Between Protestants and Roman Catholics," "Is Science Displacing Religion?", "If I Marry a Catholic," and "Alcoholic Cats — and People."

The Rev. Edward D. Auchard, associate pastor, will preview adult Church School lesson materials at the Detroit Presbytery Church School Association meeting on Monday Jan. 10 at the Church of the Covenant in Detroit.

Bible Society Record Enters 100th Year

By Religious News Service

NEW YORK—The Bible Society Record entered its 100th year of publication with the January 1955 issue.

The issue, Vol. 100, No. 1, went to some 325,000 readers all over the world.

Actually the American Bible Society periodical, longest continuously published house organ in the United States, is 137 years old. First appearing in 1818, two years after the founding of the society, it underwent several name changes, finally becoming the Bible Society Record in November 1843. However, the present numbering system was not adopted until January 1856.

Government Men Attend Communion

By Religious News Service

WASHINGTON, D. C.—President Eisenhower and other government leaders attended the annual service of prayer and communion at National Presbyterian church here marking the opening of Congress.

Secretary of State John Foster Dulles headed the group of distinguished Presbyterian elders who served communion to the worshippers in the crowded sanctuary, as leaders of the three major Presbyterian bodies in the United States joined with Dr. Edward L. R. Elson, pastor of the church, in presiding at the service.

Franciscan friars were the first white men to set foot in what is now Nevada.



United Press Photo

SKIERS' CHAPEL, QUEBEC, CANADA—Sunday Church finery includes skis for worshippers at churches in Laurentian mountain villages in Quebec Province. Special services for vacation skiers are conducted in most churches and the presence of scores of skis propped against the walls is a familiar Sunday sight.

Dr. Everett K. Seymour to Speak at Fellowship

The first of the series of Inter-Church Fellowship Meetings will be held Sunday at 5:45 p.m. at the First Congregational Church.

The congregation will join in a hymn sing before the Rev. Herbert C. Wolf gives the Bible exposition at 6.

The Rev. Mr. Wolf will present six lectures on "How to Study the Bible," using 1 Corinthians in illustrating proper methodology. Those attending are asked to bring RSV New Testaments if possible.



REV. HERBERT C. WOLF

A native of Baltimore, Md., the Rev. Mr. Wolf attended at Baltimore City College and Johns Hopkins University. He received his B.D. degree from the Lutheran Theological Seminary, Capital University, Columbus, Ohio, and then taught there for two years in the Religion Dep't. He also did graduate work at the University of Chicago.

For a while, he was vicar at Faith Lutheran Church, Detroit. At present, the Rev. Mr. Wolf is pastor of the College Lutheran Church, East Lansing, and instructor in religion at Michigan State College.

At the close of the Bible study, refreshments will be served by the women of the host church.

Dr. Everett K. Seymour, pastor of St. Mark's Methodist Church, Detroit, will speak at 7:30 on "Practicing the Presence," using for his scripture, St. Matthew 16: 24-28.

Dr. Seymour was born in Watertown, N.Y. He attended Albion College, received his A.B. degree at Wayne University, his M.A. at Boston University, his S.T.B. at Boston in 1934 and his D.D. at Albion in 1944.

Ordained in 1935, he has served several Methodist Churches as pastor and Metropolitan Methodist, associate pastor, before coming to St. Mark's in 1944. He was a delegate in 1952, to the Jurisdictional Conference of the Methodist Church, and is chairman of the board of ministerial training of the Detroit Conference.

A member of the Endowment Fund Commission and Methodist Foundation of Michigan, he also belongs to Detroit Commandery 1, Kiwanis and Economic Clubs of Detroit.

Inter-Church Fellowship will meet Jan. 16 at the Ascension Lutheran Church with the Rev. Herbert Wolf again giving the Bible study. Dr. Harold Paul Sloan Jr. of the Drayton Avenue Presbyterian Church, Ferndale, will give the evening address.

Holy Baptism Service Held by Two Churches

The Rev. T. Walter Harris will conduct the Baptismal Service Sunday morning at the Providence Missionary Baptist Church.

The New Hope Baptist Church members will join them during the Baptism then return to their church for the Worship Hour.



DR. EVERETT K. SEYMOUR

'Joy of Living' to Be Subject of Sermon

The New Hope Baptist Church will hold a Baptismal Service with the Providence Missionary Baptist at the latter church, Sunday morning, at 10:45.

Members will then return to New Hope Baptist for the Worship Service. At 11:30 a. m. the Rev. Ford B. Reed will speak on "Joy of Living."

The meeting of the teachers will be changed from Saturday to Sunday evening at 6.

At 6:30 p.m., the young people will meet to organize the Baptist Training Union. The Rev. Mr. Reed, pastor of the church, will preach at 7:30 p.m.

Pope Schedules Audience

VATICAN CITY—Pope Pius XII has tentatively scheduled an audience for French Premier Mendes-France on January 12, following the stateman's visit to the capital where he will be received by Mayor Salvatore Rebecchini of Rome.

FIRST METHODIST
S. Saginaw at Judson St.
Rev. Paul R. Havens, Minister
Sunday Morning ..... 10:00 a. m.
"WHY HE CAME"
(Radio Broadcast over WPON at 10:15 A. M.)
Church School ..... 11:30 a. m.
Youth Fellowship ..... 6:00 p. m.
Evening Service ..... 7:30 p. m.
"THE FLICKERING FLAME"
Religious Film
Wednesday Evening Bible Study and Prayer 7:30 p.m.

Labor Leaders Sit With Clergy

Laboring Man's Religion Discussed at Breakfast in Des Moines

By Religious News Service

About one hundred labor leaders and clergy from the Protestant, Catholic and Jewish faiths sat down together around the breakfast table one day last week in Des Moines, Iowa, to discuss the laboring man and his religion. As nearly as can be determined the meeting is the first of its type ever held.

Purpose of the breakfast, which was sponsored by the Des Moines Trades and Labor Assembly and composed of representatives of about 100 American Federation of Labor locals in the area, was to get the clergymen's reactions to a new idea for drawing more of the rank and file of union members into religious activities.

Goal of the program is to have every union local select a clergyman who would serve as its chaplain and attend meetings, give help to members in times of sickness, death or other troubles.

The background of the plan was outlined by Dr. Roy H. Mills, Methodist pastor and chaplain of the Des Moines Trades and Labor Assembly.

The idea for the breakfast, he said, arose from a recent meeting of the Labor Assembly in which he had told them "that the heads of the union are doing their best to lift working men socially and economically. I suggested," he reported, "they should also work to help them in a spiritual way and they jumped at the chance."

Catholic Conference Will Aid Children

WASHINGTON, D. C.—Through the cooperation of the National Catholic Welfare Conference and the American Joint Committee, 15 Japanese youngsters soon will be brought to the United States for adoption.

The State Department announcement said the children would find homes with 11 families in eight states. All 15 youngsters, who range in age from two to eight years, have American fathers and Japanese mothers. But their parents have been either unable or unwilling to care for them and all have spent their lives so far at Our Lady of Lourdes Baby Home in Yokohama, a Catholic institution, the department said.

Residents Flock to Worship in Rustic Chapel

CEDAR MOUNTAIN, N.C.—Summer residents of this mountain resort worship on 11 Sundays each year in picturesque, rustic Faith Chapel here.

Although the chapel was founded by an Episcopalian, its pulpit has been occupied by Methodists, Baptists, Presbyterians, Lutherans and a Moravian.

But, whether the speaker be a layman or a bishop, the chapel's 200 seats are always filled, with additional worshippers usually standing outside under the pines and hemlocks that shade the sanctuary.

Faith Chapel is the last of eight churches built during his 62-year ministry by Dr. Alexander R. Mitchell, who died at Greenville, S.C., in 1949 at the age of 88.

In 1936, when he was 75, Dr. Mitchell called together a number of vacationers one Sunday for a worship service on the front porch of a summer home here.

After several well attended front-porch services, Dr. Mitchell told the group he would help them build a chapel but warned them "you've got to work—there must be action with prayer and faith, and I don't mean lip service."

In the next two years, residents of the summer colony quarried rocks, felled and trimmed logs and with their own $5 and $10 contributions, bought other materials they could not themselves provide to bring the chapel into being.

Some of the building fund came from the sale of the remains of an old chapel, in disuse for many years, built here 70 years ago by Ellison Capers, a Confederate general who entered the Episcopal ministry after the Civil War and later became a bishop. The old chapel's pews, hand-hewn by Bishop Capers and mountaineers of this area, also were transferred to Faith Chapel which was dedicated on July 10, 1938, to Bishop Capers' memory.

Cornerstone Is Blessed by Cardinal Spellman

SEOUL — The cornerstone of St. Patrick's church, planned as a small counterpart of New York City's St. Patrick's Cathedral, was blessed here by Francis Cardinal Spellman, Archbishop of New York, during his fourth consecutive Christmas tour of Korea.

A merry heart doeth good like a medicine; but a broken spirit drieth the bones.

First United Pentecostal Church OF PONTIAC
90 W. Howard St.
Everyone Welcome!
Wednesday Evening, 7:45 P. M. Young People's Meeting
Thursday, 7:45 P. M.
Saturday, 7:30 P. M.
Sunday School, 10:00 a. M.
Sunday Morning, 11:00 A. M.
Sunday Night, 7:45 P. M.
REV. MARVIN P. HESTER
ONENESS
"The Whole Gospel to the Whole World"

CHRISTIAN PSYCHIC SCIENCE CHURCH
30 Whittemore St.
Sun., 7:30 P. M. Mr. H. Phillips
Message Bearers: Rev. M. Clark, H. J. Drake
Sun., 7:00 P. M., Prayer Service
Wed., 7:30 P. M., Midweek Service

UNITY
Rev. Eve Edeen, Minister
Sunday Service 11:00 A. M.
Class Wed. 8:00 P. M.
WJLB 7:45 A. M. Daily
Unity Books and Literature

THE KIRK IN THE HILLS
PRESBYTERIAN
1340 West Long Lake Road
BLOOMFIELD HILLS
Dr. Harold C. DeWindt
Minister
Identical Services
9:30 and 11 o'Clock
GETTING TO KNOW THE BIBLE
Church School 9:30 & 11 o'Clock

FIRST PRESBYTERIAN CHURCH
W. Huron at Wayne St.
William H. Marbach, Edward D. Auchard, Pastors
9:30 A. M. Church School
11 A.M. Morning Worship
NEW YEAR COMMUNION

Oakland Ave. United Presbyterian Church
Theodore R. Allebach, Minister
Morning Worship ... 10:00 a. m.
"THE BIBLICAL CONCEPTION OF SIN"
Bible School ..... 11:20 a. m.
Youth Fellowship ... 6:00 p. m.
Evening Service .... 7:30 p. m.
"BOOK OF ESTHER" Number 2 in a Series
Wed. Evening Prayer 7:30 p. m.

The Joslyn Avenue United Presbyterian Church
Joslyn at Third
Edmond I. Watkins, Pastor
Bible School, 9:30 A. M.
Worship, 10:45 A. M.
"A WORTHY COMMUNICANT"
Youth Fellowship, 6:30 P. M.
"PRESBYTERIAN UNION"
Worship, 7:30 P. M.
"THE ART OF PRAYER"

Community United Presbyterian Church
Drayton Plains, Mich.
W. J. Teeuwissen, Jr., Pastor
9:45 a. m. Bible School
11:00 a. m. Worship Service
6:00 p. m. YOUTH FELLOWSHIP
No Sunday Evening Service
HARVEY BEACH,
Assistant to the Pastor, Preaching

Calvary Assembly Church
1517 Joslyn (Full Gospel)
Sunday School 10 A. M.
Worship Service 11 A. M.
Evangelistic Service 7:45 P. M.
L. Fred Peter, Pastor

CHRISTIAN SCIENCE
Sunday School ..... 11 o'Clock
Sunday Service .... 11 o'Clock
SUBJECT FOR SUNDAY:
"SACRAMENT"
Wednesday Eve. Testimonial Meeting at 8:00 o'Clock
FREE READING ROOM
2 EAST LAWRENCE STREET
Open Wednesdays: 11 to 5
Fridays Until 9:00 P. M.
First Church of Christ Scientist
Lawrence and William Sts.

How Christian Science Heals
"A PROOF THAT PRAYER HEALS"
Station CKLW—800 Kc.
Sunday 9:45 A. M.

ZION CHURCH of THE NAZARENE
239 East Pike Street
10:00 A. M. Sunday School — 11:00 A. M. Worship
Young People 6:30 P. M. — Evang. Service 7:30 P. M.
Rev. W. E. Vorlick, Pastor — Lavern Sheffield, Music Director

Men's Meeting Slated Monday

Men, Women of Christ Church Will Resume Schedules

Dr. Max R. Burnell will discuss "Health Problems for the Executive," at the monthly dinner meeting of the Men's Club at Christ Church Cranbrook, Monday, January 10th at 7 p. m.

Dr. Burnell is Medical Director for the General Motors Corporation and is located in Detroit.

Both old and new members of the Woman's Auxiliary of Christ Church will meet at 10:45 Tuesday morning. At the luncheon, Dr. Wilma Donahue, Director of the Division of Gerontology, University of Michigan, will speak on the subject "The Challenging Age."

On the 18th, two Study Groups are scheduled to start. One will be led by Mrs. Eliot W. Higgins for women with children of Church School of Pre-School age. The theme will be "Children — a Vocation."

The other group will be led by the Rev. Robert L. DeWitt, rector of the church, for women whose children are grown. His topic will be "After Children, What Vocation?"

Morning Prayer is read every morning in St. Dunstan's Chapel at 8:45 a. m. and each Tuesday morning at 10, there is the Celebration of Holy Communion in the Chapel.

Student Assembly Adopts Resolution

By Religious News Service

LAWRENCE, Kan. — A firm resolution against racial discrimination was adopted by the National Student Assembly of the YMCA and the YWCA here.

The college students represented some 500 Christian Associations in the 48 states and Hawaii. They reaffirmed "uncompromising opposition" to racial discrimination and segregation and emphasized their policy of holding national meetings at schools where all delegates may have full use of community facilities.

Youthtime Presents Musical Program

Youthtime will present Howard Skinner and Redd Harper in a musical program Sunday evening at 8:45 at the First Baptist Church.

Both men are outstanding in the field of evangelism. Mr. Skinner belongs to the Maranatha Bible Conference and Mr. Harper is a recording artist and star of the Billy Graham films "Mr. Texas" and "Oiltown, U.S.A."

Youthtime is a monthly program at which about 20 churches of the area are represented.

Mobile Chapel Being Built for Raleigh Diocese

By Religious News Service

WOOSTER, O.—A Roman Catholic chapel-on-wheels which will travel the back country sections of North Carolina is being built here complete with leaded stained-glass windows, altar and confessional.

The 35-foot long bus-like vehicle costing $30,000 will be called "Our Lady of the Miraculous Medal Motor Chapel" and will be put into service soon. In addition to a complete chapel it has living quarters and a reception room.

St. Trinity Lutheran Church
Missouri Synod
Rev. Ralph C. Claus
1st SERVICE 8:15 P. M.
2nd SERVICE 11:00 A. M.
SUNDAY SCHOOL
9:45 A. M.

UNITED LUTHERAN CHURCH OF THE ASCENSION
Williams and Lorraine
The Common Service....11:00 A. M.
Sunday School .....10:00 A. M.
Geo. L. Garver, Pastor FE 2-7513

St. John's Lutheran Church
American Lutheran Conference (National Lutheran Council)
Hill Street at Cherry Street
Sunday School ..... 9:45 a. m.
Morning Worship .....11:00 a. m.
Rev. Carl W. Nelson, B. D., Pastor
Parsonage: Owago Drive Phone FE 4-3404

GRACE LUTHERAN CHURCH
Corner of Genesee and Glendale
Services at 9 A. M. and 11 A. M.
Rev. Otto G. Schultz—Speaker
Sunday School—9 A. M. and 11 A. M.

St. Paul Lutheran Church
(The Church of the Lutheran Hour)
JOSLYN AT FOURTH
Welcomes You
9:30 A. M.—Sunday School 10:45 A. M.—Morning Service
George Mahder, Pastor — Phone FE 5-0404
"This Is the Life," Sun. 1 p.m. WJBK-TV—3 p.m. CKLW-TV



JUDGE H. RUSSEL HOLLAND

Circuit Court Judge Speaks at Bethany

The New Year's meeting of the Women's Society of the Bethany Baptist Church will be held Thursday with a luncheon program at 12:30 p.m.

The speaker will be Judge H. Russel Holland, deacon of the church. Preceding the address, the Rev. Fred R. Tiffany, pastor, will give the devotions and introduce the speaker. Mrs. Forrest Brown, president, will preside and extends an invitation to all women of the church.

Music Minister Planning Choirs

Herbert Hoffman Trains First Methodist Groups of All Ages

The First Methodist Church is enlarging its music department under the direction of Herbert Hoffman, minister of music. The Westminister Plan will be adopted, a plan which offers musical expression to all ages, beginning with children four years old.

The youngest choir will be the Cherub Choir, organized for children four and five years old. They will rehearse every Friday afternoon from 3:30 to 4.

Boys and girls who are in the first, second and third grades of school will comprise the Carol Choir and will practice from 9:15 to 10 on Saturday mornings. Every Saturday from 10 to 11 a. m., the Crusader Choir will rehearse. Boys and girls of the fourth, fifth and sixth grades will sing in this group.

The Junior High Choir composed of boys and girls of the seventh, eighth and ninth grades, will be trained from 11 a. m. to 12 noon Saturday.

Girls of the 10th, 11th and 12th grades will belong to the High School Choir, and go to rehearsal from 5:30 to 6:15 Sunday afternoons.

To register for one of these choirs call FE 4-3856 or FE 8-0064 from 9 a. m. to 4 p. m. Saturday, Jan. 15.

The first rehearsals will be Friday and Saturday, the 21st and 22nd of January.

Bunche Presented Franciscan Award

By Religious News Service

CHICAGO — Nobel Peace Prize Winner Ralph J. Bunche, deputy secretary general of the United Nations, was presented here with the 1954 Franciscan Peace Award. The medal is given annually to a layman in recognition of "truly Christlike efforts in behalf of peace among all men."

Previous award winners have included Secretary of State John Foster Dulles and Myron C. Taylor, former personal representative of Presidents Truman and Roosevelt to the Vatican.

Oust Gold Prospectors

QUESNEL, B. C. (UP) — Gold fever was revived in this town recently when a bulldozer opened a trench for a water pipe and prospectors started panning the gravel. But the holes were filled before any "strikes" were made, and it's probably just as well, for the law forbids mining inside the city limits.

Everyday Religion

By DON D. TULLIS

If Any Man Hear—

Many of the world's great never make Who's Who or get first page write-ups in the daily press. Greatness is modest. It never seeks publicity. It chooses to serve without blare of trumpets or blat of bass bassoons.

Recently, there died in England a truly great man, who, in his later years, was unknown to the public forum or the high class clubs. He was known as Rev. Woods. Who was he? Reuters, the British news agency gives us the answer, which in turn is recorded in the Christian Century.

Woods was for many years Vice-Admiral of the Royal Navy. He received the D.S.O. for his heroism in the battle of Jutland. It was in the fire and blood of this battle that he received "An interposed signal from no earthly captain, but from a HIGHER COMMAND."

For some years after the war he remained in the Navy, but finally he answer that "higher command" and went into the ministry. At his own request he was sent to one of the most poverty stricken districts of London.

He found a church with seven members. It was soon filled to overflowing. His people named him the "shy parson." He lived a life of near-poverty along side of his parishioners. His people did not know of his past glory. He forgot himself in his response to the "higher command."

To every man there comes this order from on high if he will but hear it. Before every man God places a burning bush, if he will but see it. Who obeys this higher order may die in poverty but he shall live again in wealth immeasurable. Admiral Woods knew that the service of Brittania, who for a limited time ruled the waves was not comparable in lasting glory to the service of God who forever rules the worlds.

When Robert Louis Stevenson was sailing for the leper colony in far off Molokai, in 1889, his fellow passengers were Catholic nursing sisters. He wrote, "When I found one of them crying, poor soul, under her veil, I cried a little myself. Then, as we were approaching the desolate island I said to them, "Ladies, God himself is here to give you welcome."

Who hears above the call of earth the high command of God, and goes where duty calls, no matter how lowly the task, will find HIM WAITING THERE.

Confident Living

American Family Learns Secret of Facing Future

By NORMAN VINCENT PEALE

As we face the New Year, I find inspiration in reading about a fine American family who learned the secret of successfully facing difficulties in past years. This family has become quite well known of late, for one of their sons is President of the United States. Elizabeth Logan Davis tells their story in her book, "Mothers of America."

She says that David and Ida Eisenhower were not prosperous people. David was a fine man, but his earnings were always small. One hundred and fifty dollars a month was the most he ever made. He worked in a creamery; then he opened up a small business and failed. Discouraged, he moved to Texas for a short while.



PEALE

Ida followed him a little later with one baby and there, in Denison, she gave birth to the present President of the United States. Finally they moved back to Kansas and the six Eisenhower boys grew up in Abilene.

The Eisenhowers belonged to a religious group called River Brethren, a very spiritual people who had moved west from Pennsylvania because they thought it had become too worldly. The entire Eisenhower family, including all the boys, went to church every Sunday. They came home after church and the boys cooked Sunday dinner, giving their mother her only rest of the week.

There was a Bible in the Eisenhower, home, of course, and every boy had to read it through once every year and commit some favorite passages to memory. It they weren't rich in worldly goods, they were rich in spirit, which is more important.

They raised their own vegetables; the boys sold the surplus so that the family might have the extra cash. They were reared to be self-reliant boys. They didn't think of themselves as underprivileged; that word hadn't even been coined!

They were good, clean, honest American people. Indeed they felt they had wonderful privileges, for think of the happy family life they had; the pleasant town in which they lived; the church and schools they attended; they had the blessing of a free country and the guidance and love of God. Underprivileged? These boys? Not at all.

And when the day came for one of them to be made President of the United States, he must have thought of this Christian and American background, because as he looked out over the great throng, he said, "Before I take the oath of office, I ask you to join me in prayer." He delivered a simple, but sincere prayer that moved the nation to its depths as it had seldom been moved before.

And, more recently, in a statement made for the Committee on Religion in American Life, which is conducting a campaign to deepen the spiritual life of the nation, he said, "I should like to feel that, in every American family, some place is made for an expression of our gratitude to Almighty God, and for a frank acknowledgement of our faith that He can supply that additional strength which, for these trying times, is so sorely needed."

There is much trouble in the world as the New Year dawns. Yet we can face this New Year with strength and with confidence if we turn to these same great sources of inspiration which nourished the Eisenhower family and many other Americans since our country began.

Faithfully practicing your religion, going to your church or other place of worship, reading the Bible and committing its passages to memory, trying in all things to live according to the Lord's guidance, you will have in your life the constructive influences that enable you to better yourself and the world around you. You will be well able to face this New Year and the many more that are to come with fresh courage and enthusiasm.

Grocery Chain Bans All Comics

Safeway Stores Stop Selling Books Dealing With Crime

By Religious News Service

DENVER — The sale of comic books and pocket novels has been discontinued in 137 Safeway stores in six western states because officials of the grocery chain don't feel they are "qualified" to eliminate those dealing with violence, sex, horror and crime.

T. W. Henritze, manager of Safeway's six-state Denver division, said officials of the firm decided to stop selling the publications after trying for several months to "weed out" books which could be considered objectionable.

The stores involved are located in Colorado, Wyoming, South Dakota, Nebraska, Kansas and New Mexico.

The Safeway action was the latest in a series of moves in this area to ban lurid comics and pocket books. The drive is being sponsored by church and PTA groups.

Pastor's Aid Presents Calendar Tea Sunday

The Pastor's Aid of the Newman A.M.E. Church will present a Calendar Rally Sunday at 3:30 p.m. The Junior Choir will provide the music.

Mrs. Edward Harper is president of the group and Mrs. Marshall Turner is chairman of the Rally.

The Rev. J. Allen Parker, pastor will preach at the morning worship service.

SCOTT LAKE RD. ASSEMBLY OF GOD
1092 Scott Lake Rd.
10 A.M. S. S. 11 A.M. Worship
7:00 P.M. Evangelical Service
Tues. 7:30 P. M. Wed. 7:00 Mid-Week
Rev. Orville J. Windell, Pastor

The SAVATION ARMY
SUNDAY SCHOOL .....9:45 A. M.
HOLINESS MEETING .....11 A. M.
YOUTH SERVICE .....6 P. M.
EVANGELISTIC MEETING .....7:30 P. M.
Officer in Charge, Captain Vernon Vie
Thursday MIDWEEK PRAYER 7:30 P. M.
29 W. Lawrence Street

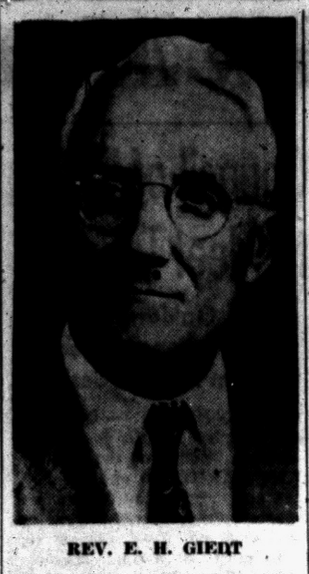

REV. E. H. GIEDT

Rev. E. H. Giedt Speaks Friday

Returned Missionary to Give Address Jan. 14 at Evening Meeting

The Rev. E. H. Giedt, missionary of the American Baptist Foreign Mission Society will speak Friday evening at the Bethany Baptist Church, at the "Mid-Year Associational Meeting." This program begins at 2 p.m. and includes conferences, a family supper at 6 p.m. and the missionary address in the evening.

The Rev. Mr. and Mrs. Giedt were appointed for foreign service by the Society in 1919. They went to Kityang, near Swatow, China for educational and evangelistic work.

Because of political conditions, Mrs. Giedt returned to the United States in 1950. The Communists arrested her husband in April 1951 and kept him prisoner for 21 months. He was finally released in 1953.

The Rev. Wendall A. Maloch, minister of the Baptist Church of Walled Lake and Moderator of the Wayne Assn., will preside in the afternoon.

Baptist Churches in the Assn. participating are: Ann Arbor, Brighton, West Highland, Holly, Howell, Novi, Plymouth, Rose Center, Saline, Walled Lake, Willow Run and Ypsilanti.

New York Cracks Down on Harmful Comic Books

By Religious News Service

NEW YORK — Mayor Robert F. Wagner has ordered Corporation Counsel Adrian P. Burke to seek court injunctions against the publication or sale of "comic books" that tend to inculcate "lust, violence, perverted sex attitudes and disrespect for law and order."

A City Hall spokesman said that letters and requests for action of this sort had been received from many sources, including some from clergymen and church - related groups, but it was prompted primarily by the administration's determination to combat juvenile delinquency.

It was stressed that no attempt to set up any sort of censorship would be made and that the drive against objectionable literature would be carried out under the authority of existing laws.

"Recent crimes committed by juveniles," Mayor Wagner said in announcing the action, "clearly indicate that such publications are responsible in a great measure for the alarming upward trend in juvenile delinquency, particularly in the fields of violence and sex crimes."

This view was concurred in by Police Commissioner Francis W. H. Adams who said that many "terrible crimes" committed in recent weeks were the direct result of the influence exerted by the type of comics the courts will be asked to purge from newsstands and bookstores.

The mayor reiterated that the administration "definitely" does not intend to take on the function of censorship but is "moving ahead in every reasonable and legal direction to curb and combat crime and juvenile delinquency in our city."

Burke explained that he would have to move carefully in preparing cases adequate for presentation to the courts because most of the objectionable books and magazines are published in secret.

"These fellows have their offices in their hats," he said, "and their books are probably published in the back of luncheonettes. We have to work with a great deal of secrecy because they're fly-by-nights.

Sunday School 10 A. M.
Attend a Fast Growing Sunday School! Classes for all Ages!
M. Morse, Supt.
AT THE
EVANGELISTIC TABERNACLE
60 Tilden at West Huron
Preaching 11 A. M. & 7:30 P. M.
Youth Groups 6:30 P. M.
Radio CKLW, 7:30 — WCAR
8 A. M. A. J. Baughey, Pastor

CENTRAL CHRISTIAN CHURCH
347 N. Saginaw St. Chas. D. Race, Pastor FE 4-0239
SUNDAY SERVICES: Bible School 10 A. M. Worship 11 A. M.
Vesper Service 5:30 P. M.
Tuesday: 7 P. M. Young People
Wed. 7:30 P. M. Prayer Meeting

PILGRIM HOLINESS CHURCH
Baldwin and Fairmount
Bring Your Family to a Growing Sunday School
Sunday School (all ages) 10:00 A. M.
Preaching Services 11:00 A. M. - 7:30 P. M.
Rev. E. C. Swanson Speaking at Both Services
Good Inspirational Singing—Bible Preaching
"The Little Church with the BIG HEART"
E. C. Swanson, Minister Roy Overbaugh, S. S. Supt.



FIRST SOCIAL BRETHREN CHURCH
316 Baldwin Ave. Rev. Carl Downey, Pastor
FE 5-7938
Welcome to You
Sunday School 10 a. m. Sunday Worship 11 a.m.
Sun. Evening Worship 7:00; Thurs. Prayer 7:00
Saturday Evening Service 7:00 p. m.



REV. DOWNEY

APOSTOLIC CHURCH OF CHRIST
458 Central
Services Sunday, 10:00 A. M.
Tues., Thurs., Sat., 7:30 P. M.
We are Apostolic in doctrine, Baptism in Jesus Name, Holy Ghost as New Birth. Jesus as the one true God! Always Pray for the Sick!



Bishop L. A. Parent, Pastor

CHURCH OF CHRIST
1180 N. Perry Phone FE 2-6269
MILTON E. TRUEX, Minister
"THE HERALD OF TRUTH" 9:30 A. M. Sunday Bible School
WKYZ—Each Sun. 1:00 to 1:30 P. M 7:30 P. M. Wednesday Eve. Service
7:30 P. M. Sunday Evening Service 10:30 A. M. Sunday Worship
FE 5-7642 871 Robinwood Ave.

A Welcome Awaits You at
CHRISTIAN TEMPLE
505 Auburn Avenue
Full Gospel—Nondenominational
9:45 A. M.—Worship—Communion—Sermon
"United We Stand—Divided We Fall"
9:45 to 12:15—Children's Church and School
11:30 to 12:15—Adult Bible School
7:30 P. M.—Evening Evangelistic Services
All Services—Chaplain Dave Martin Speaker
Crusade for Christ, Sat., 5:30 P. M. Channel 7
Radio Services Sunday, 7:30 - 8:30 P. M.
WPON 1460
A Friendly Place to Worship!

The First Church of the Brethren
46 N. ROSELAWN
Sunday School 10:00 A. M.
Preaching Service 11:00 A. M.
Sunday Evening 7:00 P. M.
Rev. DeVault
Prayer Meeting at Spence home, 54 N. Roselawn
Rev. LeRoy Schafer, Pastor

First Progressive Spiritualist Church
16 Chase Street
Sunday Service 7:30 P. M.
Mid-Week Meeting, Wednesday, 7:30 P. M.
Rev. Alfred Burton of Drayton Plains, Speaker

BIBLE REBINDING
Rebind your family heirloom Bible Expert workmanship and fast, dependable service.
Call Today!
Christian Literature Sales
39 Oakland Ave. FE 5-9591



FIRST CHURCH of GOD
25 East Boulevard — South of Lookout Drive
9:45 a. m. Sunday School 10:45 a. m. Morning Service
7:30 p. m. Evening Service "Spiritual Discipline"
H. Eugene Ramsey, Minister — Gen. Offices: Anderson, Ind.

First Southern Missionary
BAPTIST CHURCH
365 East Wilson Ave.
Sunday School ..... 9:45 A. M.
Morning Worship .....11:00 A. M.
B.T.U. ..... 6:45 P. M.
Evening Worship ..... 7:30 P. M.
Wed. Prayer Meeting... 7:30 P. M.
Young People's Bible Study 8:00 P. M.
REV. A. H. MULLINS, Pastor Phone FE 4-8574
Affiliated with Southern Baptist Convention



FIRST CONGREGATIONAL CHURCH
Corner East Huron and Mt. Clemens at Mill St., Pontiac
(Opposite Post Office)
Malcolm K. Burton, Minister
Sunday Morning Service, 10:30 A. M.
"A SCORNER SEEKING WISDOM"
The Rev. Malcolm K. Burton, speaking

All Saints Episcopal Church
WILLIAMS STREET at WEST PIKE
The Rev. C. George Widdifield, Rector
Rev. Waldo R. Hunt Rev. Robert J. Bickley
Rev. Ward Clabuesch
8:00 A. M.—Holy Communion
9:30 A. M.—Holy Communion, Instruction, Church School
11:00 A.M.—Morning Prayer, Church School, Sermon by the Rev. Ward H. Clabuesch



St. George's Chapel
Milford, Mich.
11 A. M.—Morning Prayer and Sermon
By the Rev. Robert J. Bickley, Vicar

St. Andrew's Chapel
8:00 A. M.—Holy Communion
10:30 A. M.—Morning Prayer and Church School. Sermon by the Rev. Waldo R. Hunt, Vicar

CHURCH OF CHRIST
Meets at 1196 Joslyn Ave. for Worship EACH LORD'S DAY MORN. 11 A. M.
Services Each Lord's Day Evening.....7:00 P. M.
Matt. 16:18 And I say unto thee thou art Peter and upon this rock I will build my church . . And the gates of hell shall not prevail against it.
Paul Deems, 7175 Elizabeth Lake Road FE 7-0226

YOUTHTIME
PRESENTS . . .
Howard Skinner
★ ORGANIST
★ PIANIST
★ BARITONE SOLOIST
★ DIRECTOR MARANTHA BIBLE CONFERENCE



IN PERSON
Redd Harper
★ SINGING GUITARIST
Star, Billy Graham films, "Mr. Texas" & "Oiltown, U. S. A."
★ EVANGELIST
IN THE FIRST BAPTIST CHURCH
8:45 Sunday, January 9

U.S. Starts Probe of Milk Monopoly Charges

Romeo Group Told of Action

Inquiry on Necessity for Grand Jury Probe Now Under Way

John Neville, Detroit chief of the antitrust division of the U. S. Attorney General's Office told Romeo area milk producers that the Justice Department is investigating the Michigan Milk Producers Assn. (MMPA).

Meanwhile the Cost of Production Committee of the Romeo area milk producers will report the findings of their cost analysis at a meeting scheduled for Jan. 21 in the Romeo High School. All Michigan dairy farmers are invited to attend.

Nville said the Attorney General's Office asked for the investigation following the demand of Romeo area dairy farmers for a grand jury probe of the cooperative. The Justice Department inquiry will determine if a grand jury probe is needed, Neville said.

Romeo area farmers, headed by Harold Fritz, president of the Romeo MMPA local, claim there is evidence of monopoly and possible collusion within the cooperative. They are supported in their charges by MMPA farm delegations from six southeastern Michigan counties.

The farmers also charge possible bribery extortion and boycotting of producers "who dared to protest against monopolistic practices."

They said it is nearly impossible for a producer to sell milk unless he is an MMPA member.

Howard Simmons, MMPA secretary-manager, said of the Justice Department injury:

"An investigation is all right as far as we're concerned. I don't think there's anything to it but as long as the question has been raised it's probably a good idea to clear it up."

Samuel T. Angott, president of the Detroit Milk Dealers, Inc., said:

"I know of nothing to investigate but we don't fear it."

Water Pump Now Installed at Marlette

MARLETTE — A new 15-horsepower water pump has been installed here, replacing a smaller pump which had proved inadequate.

The new unit, which pumps 350 gallons of water per minute, is expected to provide suffiecient quantity to prevent a recurrence of the water shortage which Marlette experienced last summer, officials said.

But the old 10-horsepower pump won't be discarded. It will be overhauled and returned to service, it was stated.

Engineers expect the two pumps to give an adequate water supply. They said that the present wells have a sufficient capacity to meet the needs of the village.



MULTIMILLION DOLLAR SNOW—Farmer A. D. Brown looks prayerfully skyward as he scoops up a double handful of the crop-saving snow which covers his farm near Columbia, Mo. Falling in the wake of last year's drought which was so severe that it parched the subsoil, the white blanket has been termed a "multimillion dollar snow" by the Missouri Farmers' Association.

School Building to Be Discussed

Milford PTA Meeting to Consider Problem of Overcrowding

MILFORD—Huron Valley school officials are urging all persons in the area who are interested in a new high school to attend a meeting at 8 p.m. Monday in the Bertha Baker School.

This is the regular meeting of the Milford PTA, and main speakers of the evening will be Superintendent Harold Hansen, and Erwin Johnson, principal of the high school.

According to district officials the large number of students in the Junior High, and present high school, plus advancing elementary grades, has made the space situation an acute problem.

Methods of financing and the most adequate location for the new building will be discussed by Hansen and Johnson. A question and answer period will proceed the talks, and those attendng may participate in the discussion.

The third grade room mothers will furnish refreshments at the conclusion of the meeting.

Meeting at Sashabaw

SASHABAW PLAINS—The Sashabaw School PTA meeting will be held at 7:30 p.m. Monday.

New Minister to Be in Pulpit at Marlette

MARLETTE — Rev. Robert E. Kyser, will assume his duties as new pastor of First Presbyterian Church in Marlette and Lamotte Presbyterian Church this Sunday.

The pastor with his wife and two children moved into the manse this week from Concord, where he had served as pastor of Concord Presbyterian Church for the past three years.

A native of Buffalo, N. Y., he studied at McCormick Seminary in Chicago, and is a graduate of Colgate University.

Macomb Gravel Pit to Serve as Dump

ROMEO—The Washington Township dump opened at the Macomb County Gravel Pit, 31 Mile and Mound roads, today.

The dump will be open the second and fourth Saturdays of each month during the winter, and more often during the spring and summer.

A sign at the entrance indicates what type of refuse may not be left there, and a custodian will be present to enforce this.

College Course in Psychology Slated at Romeo

ROMEO — A psychology course covering the study of the gifted, mentally defective, neurotic, delinquent, criminal and psychotic individuals will be offered beginning Feb. 14 at 4:30 p.m. at the Romeo High School.

The lecturer will be John J. Brownfain, of the University of Michigan Extension Service. The course will stress factors in development and distinctive signs of deviations from the normal.

Two hours of either extension or graduate credit may be earned. The fee will be $18 for undergraduate credit, and $20 for graduate students.

Students may register and obtain textbooks at the first session. No transcripts of credits are necessary.

Ellis Retiring as Head of Holly Piano Factory

HOLLY — Manager of the local Grinnell Brothers piano factory for 41 years, Henry F. Ellis is retiring. He became associated with the factory in 1907 and was made manager when the present owners took it over in 1913.

He is succeeded by Ival Paulson, who has been with the company since 1933.

New Officers Installed

IMLAY CITY—Donovan Brown has been installed as new president of the Imlay City Chamber of Commerce.

J. F. MacDonald is vice president; Clifford Dorow, secretary-treasurer, and Leslie Cole, Melvin Eckel, Forest Whitkopf, Walter Richards, Max Baird, and Joe Shull, directors.

Huron Valley Educators Invite Parents to Confer

MILFORD — Supplementing regular report cards, parents of elementary and junior high school pupils in the Huron Valley schools have been invited to confer with the teachers regarding the progress of their children during the first semester.

Conferences with parents are being scheduled by the teachers on Jan. 20 and 21. The semester ends Jan. 21.

Arthur Burklund, elementary supervisor, stated that this is the time for the teachers and parents to take into account the progress the child has made, and to arrange to strengthen weaknesses and study strong points.

The conferences are designed to bring mutual understanding between the teacher and the parent, whose mutual interest is the student, according to school officials.

A letter of explanation entitled "What Parents and Teachers Bring to a Conference" has been sent to parents this week.

Burklund added that the conference will be more successful if the parents come prepared with their own thoughts and questions, instead of leaving all the talking up to the teachers.

Smorgasbord Is Today

SASHABAW PLAINS—The Sashabaw Methodist Church will hold its regular smorgasbord, with serving beginning at 5:30 p.m. today.

Council of PTAs to Meet Tuesday

28 E. Oakland Schools Will Be Represented at Auburn Heights Session

AUBURN HEIGHTS — Delegates from 28 schools in the county will receive a briefing on the functons of the school board and the purpose and organization of the four types of school district, when the East Oakland Area Council of PTAs meets at 8 p.m. Tuesday.

"You, Your District and Your School Board," will be the topic for a panel discussion at the meeting, to be held at Auburn Heights School on Squirrel road.

Panel speakers will include Paul Schalm, superintendent of Clawson Schools, who will discuss the grade school district.

Panel member, Donald Baldwin, superintendent of Rochester schools, will outine the functions of the rural agricultural district; and Kenneth Brown, Oakland County deputy superintendent of schools, will speak on the primary school district. Brown also will act as moderator.

A question and answer period will follow the panel talks.

The East Oakland Council, which held its first meeting in September, 1954, now has a membership of 1,294. Its purpose is to acquaint delegates from its various PTA units with knowledge of issues and data pertinent to its district.

The delegates, in turn, carry the information back to their own schools, thus promoting a better understanding and perspective on school matters.

Talk on Decorating Slated at Poppleton

TROY TOWNSHIP—"Decorating Highlights" will be the topic of Bruce B. Bradshaw of a Detroit speaker's bureau, when he addresses the Poppleton pre-school mothers at 8 p.m. Tuesday.

He will speak on how to achieve attractive rooms through careful selection of floor covering and color scheme.

Bradshaw works with decorating materials while he talks, illustrating ways in which a color can be developed. Furniture arrangements will also be discussed, and a question and answer period will be held.

Hunters Creek Church Schedules Evangelist

METAMORA — Evangelist Herbert Noe will be in the pulpit at Hunters Creek Community Church Sunday morning, to begin a preaching campaign which will continue through Jan. 16.

"Outlets of Power," "Life's Greatest Mistakes," "Neglect, Popular Route to Hell," are some of the topics on which he will preach.

A revival cottage prayer meeting also will be held at 8 tonight at the home of Mr. and Mrs. Jack Burris Sr.

School Board to Meet

TROY TOWNSHIP—The executive board of the Troy High School will meet at 8 p.m. Monday at the high school.

County Deaths

Mrs. Lee M. Clark

CLARKSTON—Service for Mrs. Lee M. (Bertha H.) Clark, 71, of 38 N. Holcomb St., will be held at 2 p.m. Monday at Sharpe Funeral Home, with burial in Lakeview Cemetery. She died Friday.

Surviving are her husband; three sons, Nelson of Drayton Plains, Milton and Arthur of Detroit; one daughter, Mrs. Virginia Owens of Auburn Heights; three brothers, Dr. Arthur H. Hadley of Battle Creek, Charles Hadley of Detroit, Erwin Hadley of Plymouth; and eight grandchildren.



CAROL CHOWN

Mr. and Mrs. Gerald Chown of Lapeer have announced the engagement of their daughter, Carol, to Robert Hollway. He is the son of the late Mr. and Mrs. Warrick Hollway, of Pontiac. A June wedding is planned.

4 Farm Groups Plan Meeting at Metamora

METAMORA — Metamora and Lapeer County Farm Bureau groups will hold a joint meeting and cooperative supper Wednesday evening in the Masonic Hall here.

Guests at the potluck affair will be the Attica and Dryden Farm groups.

John R. Brown, field representative of the Social Security Administration in Flint, will be the featured speaker. He will address the meeting on the topic "Farmers and the Social Security Program."

Social Aid Supervisor Named at Lapeer

LAPEER—New supervisor of the Bureau of Social aid in Lapeer is Harry Hiltner.

Hiltner comes from Otsego and Crawford Counties, where he previously served as supervisor. He and Mrs. Hiltner are occupying an apartment on North Main street.

He replaces Dexter Andrews, who has been transferred to the Port Huron office.

Community Theaters

Birmingham

Sat: "Sabrina," Audrey Hepburn, Humphrey Bogart; "Four Guns to the Border," Rory Calhoun.
Sun., Sat: "The Caine Mutiny," Humphrey Bogart, Jose Ferrier; "Indiscretion of an American Wife," Jennifer Jones, Montgomery Clift.

Bloomfield

Now showing: "Rear Window," James Stewart, Grace Kelly; "The Outcast," John Derek, Joan Evans.

Civic—Farmington

Sat: "Bounty Hunter," color, Randolph Scott, Marie Windsor; "World for Ransom," Dan Duryea.
Sun., Tues: "Rogue Cop," Robert Taylor, Janet Leigh; "Return from the Sea," Neville Brand, Jan Sterling.
Wed., Sat: "Beau Brummell," Color, Stewart Granger, Elizabeth Taylor; "Arrow in the Dust," color, Sterling Hayden, Coleen Gray.

Hills—Rochester

Sat: "Bounty Hunter," color, Randolph Scott, Marie Windsor; "World for Ransom," Dan Duryea.
Sun., Tues: "The Last Time I Saw Paris," color, Elizabeth Taylor, Van Johnson.
Wed., Thurs: "About Mrs. Leslie," Shirley Booth, Robert Ryan.
Fri., Sat: "Overland Paficif," Jack Mahoney, Peggie Castle; "Security Risk," John Ireland, Dorothy Malone.

Holly

Sat: "Athena," Jane Powell, Edmund Purdom.
Sun., Tues: "The High and the Mighty," John Wayne, Claire Trevor.
Thurs. Sat: "Ring of Fear," Clyde Beatty, 3-Ring Circus.

Keego

Sat: "Duel in the Jungle," Technicolor, Dana Andrews, Jeanne Craine; "Ricochet Romance," Marjorie Main, Chill Wills.
Sun., Tues: "Seven Brides for Seven Brothers," CinemaScope, Technicolor, Howard Keel, Jane Powell; "Hollywood Thrillmakers," James Gleason.

Lake, Walled Lake

Sat: "Reap the Wild Wind," Technicolor, John Wayne, Susan Hayword; "The Weak and the Wicked," Glynis Johns.
Sun., Wed: "King Richard and the Crusaders," CinemaScope, Technicolor, Rex Harrison, Virginia Mayo; "Tabor the Great," Charles Drake.

Milford

Sat: "The Outcast," color, John Derek, Joan Evans.
Sun., Tues: "Athena," color, Jane Powell, Vic Damone, Debbie Reynolds.
Thurs., Sat: "The Bounty Hunter," color, Randolph Scott, Dolores Dorn.

Slate Workshop on School Art

Huron Valley Teachers to Attend 3-Day Course at Milford

MILFORD — Approximately 50 Huron Valley elementary teachers will participate in a 15 hour inservice education art workshop Feb. 2, 3, and 4 at the Baker School.

Miss Elizabeth S. Chlrogge, art consultant of the Binney and Smith Co. will conduct the workshop.

The teachers attending will be given an opportunity to get a broader scope of art education in the use of materials and the planning and teaching of school art, through actual participation where projects are carried through to completion.

The theme of the workshop is "Learn to Do by Doing." Instructions will be given in crayons, colored chalks, modeling clay, finger painting, tempera, powder paint, water colors and crafts.

County Calendar

Big Beaver

The Executive Board of Log Cabin Scouts will meet at the school 7:30 p.m. Monday.

The Evelyn Ploch Circle of Big Beaver Methodist Church will meet at the church 8:30 p.m. Tuesday.

Troy Township

The Troy Progressive Extension Club will meet at the home of Mrs. Walter Garvock, 1310 E. Square Lake Rd., at 8 p.m. Monday.

The Troy Union Brownies will meet at 3:30 p.m. Tuesday at the school.

Can You Spare a DIME?



PONTIAC DRIVE-IN THEATER
Dixie Hwy. at Telegraph

NEW LAKE THEATRE
Walled Lake, Mich.
SUN. -- MON. -- TUES. -- WED.



FROM SIR WALTER SCOTT'S 'THE TALISMAN'
PRESENTED BY WARNER BROS. IN CINEMASCOPE
WARNERCOLOR AND STEREOPHONIC SOUND
STARRING REX HARRISON · VIRGINIA MAYO · GEORGE SANDERS · LAURENCE HARVEY

Doors Open 1:45 P.M. KEEGO Doors Open 1:45 P.M. SUNDAY MONDAY TUESDAY

Our First BIG Picture in CinemaScope
No Advance in Prices
M-G-M's MOST ORIGINAL MUSICAL SHOW
ever to crowd the huge
CINEMASCOPE
screen—
Eye-popping in COLOR!
Seven red-headed, red-blooded brothers meet seven beautiful blushing brides!



STARRING JANE POWELL HOWARD KEEL
Coming CinemaScope Attractions in January — "Knights of the Round Table" — "Lucky Me" and "Ring of Fear"

RANDOLPH SCOTT The Bounty Hunter — WARNER BROS. — WARNERCOLOR
TONIGHT Last Complete Show Starts at 10:00 P. M.
Captain JOHN SMITH and POCAHONTAS

7 BIG DAYS -- STARTING SUNDAY
Adults 60c Inc. Tax HURON Children 20c

NINE TERRIFIC NEW IRVING BERLIN SONG HITS
PLUS SOME OF HIS ALL-TIME FAVORITES



Featuring his first original movie score in ten years!
IRVING BERLIN'S
White Christmas
PRESENTED THROUGH VISTAVISION MOTION PICTURE HIGH-FIDELITY
starring BING CROSBY · DANNY KAYE · ROSEMARY CLOONEY · VERA-ELLEN
with DEAN JAGGER · Lyrics and Music by IRVING BERLIN · Produced by ROBERT EMMETT DOLAN · Directed by MICHAEL CURTIZ
Dances and Musical Numbers Staged by Robert Alton · Written for the screen by NORMAN KRASNA, NORMAN PANAMA and MELVIN FRANK · A PARAMOUNT PICTURE
Color by TECHNICOLOR
SHORT SUBJECT—VISTAVISION NORWAY
FEATURE STARTS SUN. AT 1:00, 3:20, 5:40, 8:00, 10:20. MON. at 7:20, 9:40

DELICIOUS
DINNERS
BREAKFASTS
LUNCHES, STEAKS,
SEAFOOD, CAPONS,
TURKEY
In The Heart of Downtown Pontiac
Mary - Go - Round Restaurant
109 North Saginaw

MARCH OF DIMES
FIGHT INFANTILE PARALYSIS
JANUARY 3-31
Give if you can to win this fight.
BLUE SKY DRIVE-IN
Your Family Theatre
2150 Opdyke Rd.

Fox and Hounds
Woodward at Long Lake Road, Bloomfield Hills
Phone Birmingham MI 4-4800
NOW SERVING LUNCHES
From 12 Noon as Well as Dinners from 5:30

Regal Feed & Supply Co.
Headquarters for
DOG FOOD



Regal Dog Ration	25 lb. bag	1.95
Vitality Power Pak	25 lb. bag	2.30
Vitality Body Bldr.	25 lb. bag	2.70
Rydes Dog Flakes	25 lb. bag	2.50
Purina Dog Chow	25 lb. bag	2.80
Friskies Dog Meal	25 lb. bag	2.80
Kasco Dog Ration	25 lb. bag	2.80
Hunt Club Dog Meal	25 lb. bag	2.80
Miller's Dog Meal	25 lb. bag	2.80
Miller's Kibbled F'd	25 lb. bag	3.45
Fromm's Dog Meal	25 lb. bag	3.30
Cousin's Kibble-Bl'd	25 lb. bag	2.90
Rowena Dog Diets	25 lb. bag	2.90
Vitality Kibbles	25 lb. bag	2.90
Gaine's Dog Kibble	25 lb. bag	3.40
Gaine's Dog Meal	25 lb. bag	2.85

REGAL FEED & SUPPLY CO.
28 Jackson Street FE 2-0491

Don O'Connor Very Serious in Private Life

By BOB THOMAS

HOLLYWOOD (AP)—Donald O'Connor is about as serious a fellow as anyone who makes his living from getting laughs.

This is the impression you get from the sorrow of his personal life. Or maybe it's because success comes from a great amount of serious work. Occasionally his face brightens and he delivers some of the delightful O'Connor wit. But usually he discusses things with a sober air.

* * *

We talked about his future, and he said it is now tied up with equal portions of TV and movies. When we last conversed, he said that TV was uppermost in his plans.

He has maintained a high quality of entertainment on his "Here Comes Donald" programs, which alternate with Jimmy Durante and the spectaculars over NBC. Tonight, for example, he features some topnotch routines with Mitzi Gaynor, one of his co-stars in "There's No Business Like Show Business."

* * *

There's no sign of a letup in the demand for Donald's services. He is tied up for two more seasons with the TV show, which he produces for his own company. He finishes his first season's quota of 19 shows in a few weeks and then goes right into a new "Francis" epic. Immediately following, he joins Bing Crosby, Mitzi Gaynor and Jeanmaire in "Anything Goes."

The Francis film will mark the end of Donald's deal with Universal-International, which began back in 1941. This will be virtually the first time in his life he has been free of commitments. During most of his years he has been engaged in vaudeville tours or under contract to studios.

Mrs. Ty Cobb Asks Property, Alimony

RENO (AP)—The second wife of baseball immortal Ty Cobb yesterday asked equitable division of community property and "suitable" alimony in filing for divorce from the 66-year-old "Georgia Peach."

Mrs. Frances C. Cobb, 45, who married the millionaire ex-baseball star in 1949, charges cruelty. They have no children.

They were married two years after Cobb divorced his first wife in Reno after 39 years of marriage and five children.

Congress Beats Solon to Punch on Tax Slash

WASHINGTON (INS)—Congress was asked Thursday to do something it did last year.

Rep. Victor Wickersham (D-Okla) introduced legislation to repeal the war-time tax rate on admissions to theaters. This bill, reducing the rate from 20 to 10 per cent, became law last spring.



BRANDO AS BONAPARTE—Known as one of the world's most exciting actors, Marlon Brando portrays the great Napoleon in "Desiree," which starts today at the Oakland. This story of one of the loves of Napoleon is not found in history books, and has never been told on the screen until now. Brando, Jean Simmons, Merle Oberon and Michael Rennie are starred in 20th Century-Fox CinemaScope picture.

Although the evidence is inconclusive, many students believe the horse was domesticated in the Bronze age.

Some wasps are as much as three inches long.

Pontiac Theaters

OAKLAND

Sat., Fri: "Desiree;" CinemaScope, Marlon Brando, Jean Simmons, Merle Oberon, Michael Rennie.

Starts Sat. (Jan. 15:) "Sitting Bull, J. Carrol Naish.

STRAND

Sat., Fri: "Deep in My Heart," Jose Ferrer, Rosemary Clooney, Ann Miller, Jane Powell; "Africa Adventure."

Four Joes to Entertain at Local Night Club

"The Four Joes," Pontiac boys who have been entertaining throughout the country, are scheduled for an engagement at the "300" Lounge, 1122 West Huron St. this Monday. The quartet includes Pete and Steve Antos and Kenny Davis from Pontiac and Lou Tulianelo from New York.

Outstanding engagements of the group include appearances at the Copacabana, New York, the Sky Way in Cleveland and the Black Orchid in Chicago. They have appeared on some of the big TV shows and have several popular records.

Gloria, Leo May Meet

NEW YORK (AP)—Gloria Vanderbilt's lawyer says the 30-year-old heiress may meet Monday with her huband, Maestro Leopold Stokowski, and discuss plans for a divorce.

"300" COCKTAIL LOUNGE
1222 W. HURON ST.
Huron Bowl Bldg.

DANCE TONIGHT



Irv. Lewis Quartet featuring dancing melodies and Latin song novelities.

DANCING EVERY NIGHT
8:45 - 1:45

FLOOR SHOW

We will feature outstanding floor show and entertainment every week. Tonight's headliners.

PATTIE JEROME
Jubilee Recording Star. Sings you her stylized songs.

MARY LeLONE
Singer of Sophisticated and Risque songs. You'll love her saucy style.

LISTEN TO OUR RADIO BROADCAST
On Pontiac's New Station WPON. See listing for time.

LAST DAY! Late Show Tonite at 10:30
CURTIS LOVEJOY MURPHY
BENCHWARMER
COLOR by TECHNICOLOR
ALSO
"ARROW in the DUST"



STARTING TOMORROW
DEAN MARTIN
BROADWAY'S SENSATIONAL MUSICAL COMEDY on the BIG SCREEN!

YOUR Butterfield Theatres TODAY

Eagle

"LIVING IT UP"

Doors Open 12:45
TOMORROW
JERRY LEWIS
With JANET LEIGH
EDWARD ARNOLD • • SHEREE NORTH
TECHNICOLOR • 8 BIG SONGS



ALSO! THRILLING ACTION HIT!
PANIC in every desperate kiss
ALLIED ARTISTS presents
HIGHWAY HAGNET
starring
CONTE-BENNETT-HENDRIX

Oakland STARTS TODAY

Before Josephine there was Désirée ...And some say there was always Désirée



a name one man breathed in the dizzying, drowning depths of ecstasy... Desiree, the trembling, warm-lipped girl Napoleon held in the rain in Marseille... who loved him first— and left him last!

STARRING
MARLON BRANDO · JEAN SIMMONS
MERLE OBERON · MICHAEL RENNIE

Color by DE LUXE
In CINEMASCOPE
with Cameron Mitchell · Elizabeth Sellers · Charlotte Austin · Cathleen Nesbitt · Evelyn Varden · Isobel Elsom · John Hoyt · Alan Napier
Produced by JULIAN BLAUSTEIN · Directed by HENRY KOSTER
Screen play by DANIEL TARADASH From the novel by ANNEMARIE SELINKO
In the Wonder of High Fidelity STEREOPHONIC SOUND

Features —At— 1:00 - 3:10 - 5:10 - 7:20 - 9:32
ADDED
CINEMASCOPE CARTOON • WORLD NEWS
NEXT ATTRACTION "SITTING BULL"

STARTS TODAY Strand

NOTE! One of the Finest Entertainments It Has Ever Been Our Pleasure to Present!
The Management.

SUPERB IN ITS STARS...STORY ...MUSIC And ENTERTAINMENT!

ON OUR GIANT SCREEN

'DEEP IN MY HEART'
In Glorious COLOR
AN M-G-M PICTURE

ROSEMARY CLOONEY
JOSE FERRER
GENE & FRED KELLY
TONY MARTIN · ANN MILLER
HOWARD KEEL
JANE POWELL · CYD CHARISSE
HELEN TRAUBEL · MERLE OBERON
VIC DAMONE · PAUL HENREID
WALTER PIDGEON
DOE AVEDON
TAMARA TOUMANOVA
JAMES MITCHELL
PAUL STEWART

ANN MILLER keeps it hot with "It" from the song-and-dance hit "Artists and Models."

GENE and FRED KELLY take to the air to sing "I Love to Go Swimmin' With Wimmin'."

ROSEMARY CLOONEY in the "Mr. and Mrs." number from "The Midnight Girl." She's really "Mrs." Jose Ferrer.

Thrill To These Wonderful SIGMUND ROMBERG Melodies:
"LOVER COME BACK TO ME" • "ONE ALONE"
"MR. AND MRS." • "LEG OF MUTTON"
"YOUR LAND AND MY LAND"
"I LOVE TO GO SWIMMIN' WITH WIMMIN"
"SOFTLY AS IN A MORNING SUNRISE"
"WILL YOU REMEMBER"
and more songs!

JANE POWELL and VIC DAMONE ask each other in song "Will You Remember?" It's from "Maytime."

TONY MARTIN sings "Lover, Come Back To Me" from "New Moon."

CYD CHARISSE and JAMES MITCHELL sing and dance "One Alone" from "The Desert Song."

—FEATURES AT— 12:10-3:35-7:05-10:30
LAST COMPLETE SHOW TONIGHT AT 9:30 P. M.

ALSO
ROBERT C. RUARK'S "AFRICA ADVENTURE" COLOR by PATHECOLOR

Compromise Looms in NCAA Video Battle

By MURRAY ROSE

NEW YORK —A new television committee will be chosen by the NCAA today and entrusted with the delegate task of mapping out a football video program that will please some factions and appease others.

* * *

The committee, to be selected by the college groups freshly appointed council, was given a "blank check" by the convention Friday to settle one of the NCAA's "thorniest problems," as Father Edmund P. Joyce of Notre Dame put it.

* * *

In the next couple of months the committee will have to devise a program that will be satisfactory to the numerically powerful Eastern groups, which want some kind of a national "Game of the Week" schedule again, and the influential, threatening Big Ten and Pacific Coast Conference alliance, which desires a combination of a regional and national program.

There was every indication as the convention adjourned Friday that a compromise might be effected. When the committee has completed its deliberations, it will send out its program for a mail vote by the members. A two-third vote is required for passage.

"The Big Ten probably will do nothing until a new plan comes down," said Michigan's H. O. (Fritz) Crisler, leading spokesman of the Western Conference on the floor of the convention. It was the tall, gray-haired former coach who stirred up a tempest on Thursday when he said the Big Ten might strike out on its own if a more liberal TV program was not forthcoming.

"We are open to any other plan as long as it is not last year's (national Game of the Week program) plan," said Crisler. "We are not adamant. We are willing to compromise. After all we are all dealing with the family's jewels."

"I think the matter will be settled and we'll have a 1955 television program beneficial to all," remarked Asa Bushnell, commissioner of the 101-member Eastern College Athletic Conference.

If the applecart is kicked over before the TV group outlines its plans, it probably will be done by a maverick member of the Big Ten under the pressure of a state legislature. Illinois, Minnesota and Ohio are the states where the legislators' pressure is heaviest for state-wide TV of the games of the state-operated schools.

An Illinois representative said he didn't believe the university officials would be able to hold the line much longer.

That was behind Crisler's Thursday statement and points up the significance of his remark that the nine other schools "would stand by the school affected and accept the consequences."

The Big Ten-Pacific Coast combine and its supporters didn't enjoy the parliamentary hassle on the floor Friday which wound up in a standing vote by the members on which of the listed TV plans they preferred.

By a whopping 4 to 1 margin the delegates expressed a preference for some kind of a national "Game of the Week" program over the Big Ten sponsored national-regional (nine regional, four national programs) proposal.

Dr. Albert Moore of Alabama was succeeded by Clarence P. Houston of Tufts College of Medford, Mass., as president. Los Angeles was approved as the site for the next convention in January 1956.

Shrine Only Unbeaten Area 5

By JACK SAYLOR

Three of Oakland County's four unbeaten basketball teams were defeated and league standings underwent a wholesale shuffling following Friday night's action on the prep cage front.

No less than four teams now share first place in the Inter-Lakes Conference and there are 2-way ties in the Wayne-Oakland and Oakland-B loops.

Birmingham scored a 52-40 victory over Ferndale to hand the 'Dales their 1st loss and make the Maple record 6-1. Dick Sheldon potted 8 of 15 field goal attempts and was the leading scorer with 18 points.

Ferndale held a 12-7 lead at the 1st quarter, but the Maples grabbed the advantage just before the half and never were headed thereafter.

Joining the 'Dales in losing for the 1st time were Hazel Park and Keego Harbor. Mt. Clemens downed the Parkers, 54-46, and hold top spot in the Eastern Michigan League with two wins.

Shrine now remains the lone unbeaten team. The Knights clipped Redford St. Mary, 51-41. Keego's setback was another thriller for fans in the Presidents' gym.

After a close 1st half, Clarkston surged ahead after intermission and led by 13 points with only a minute and a half left. Sam Minard's team applied a full-court press and with Tom McLellan's 8 points sparking the attack, cut the margin to 66-63 with seconds remaining.

Keego added a foul shot, but Clarkston kept possession until the final buzzer. Bob Yahnke and Dick Johnston each turned in 20-point efforts for Clarkston, while Frank Rogers had 17 points for Keego.

Milford rolled to its 4th win in 5 games by lacing Brighton, 88-38. Jim Davidson and Tom Gould each tossed in 19 points and Fred Baker added 18 for the Redskins. Northville downed Clarenceville, 69-50, to tie Clarkston for the Wayne-Oakland lead.

In the Inter-Lakes, Walled Lake spilled league-leading Van Dyke, 50-42. This, coupled with Berkley's 59-43 verdict over Southfield, and Farmington's 66-42 win over Waterford left all but Southfield and Waterford tied for the league lead.

Berkley split scoring chores as the Bears hit over 50 per cent of their shots. Farmington grabbed an early lead and was never threatened by the Skippers. Waterford's Jerry Kruskie was the game's top scorer with 14 points.

Walled Lake trailed for three periods, but took over in the 4th quarter as Bob Hess dropped in six straight foul shots. Myrel Taulbee collected 18 points for the Vikings.

Oxford and Lake Orion gained identical 55-53 victories over Lapeer and Romeo in a similar manner. Lapeer's long shots bit deeply into Oxford's early lead, but Mike Benedict broke a 53-53 tie with a 20-foot push shot in the final five seconds.

Orion lost all but one of a 14-point lead in the 4th quarter as Dick Johnson meshed a free throw in the final moments to preserve the 55-53 edge. Rod Wiley had 14 for Orion, but Romeo's Bill Krohn looped in 24.

Fred Bergin was high in the Oxford triumph with 16 points. Dwight Spiker added 14 and Larry Spencer 12.

In other games, Madison tripped Troy, 73-61; Fitzgerald nipped Avondale, 52-51; and Roseville polished off Clawson, 56-39, in the Oakland-B. Imlay City drubbed Ortonville, 83-50, in the South Central.

CLARKSTON	G	F	P	KEEGO HARBOR	G	F	P
Yahnke,f	8	4	20	Singleton,f	2	1	5
Thompson,f	4	8	16	McClellan,f	7	0	14
Johnston,c	10	0	20	Rogers,c	6	5	17
Leak,g	2	1	5	Nicholson,g	6	2	14
Lang,g	0	0	0	West,g	1	0	2
Campbell,f	2	1	5	Warwick,f	1	0	2
				Craig,c	3	0	6
				Deacon,g	1	0	2
				Schulta,g	1	0	2
	26	14	66		28	8	64

CLARKSTON ..... 12 20 20 14—66
KEEGO HARBOR ..... 16 12 16 18—64

FERNDALE	G	F	P	BIRMINGHAM	G	F	P
Turner,f	3	1	7	Peters,f	2	2	6
Kienbaum,f	0	2	2	Watkinson,f	4	3	11
McKinney,c	6	2	14	Isbell,c	3	1	7
Rudman,g	1	0	2	Sheldon,g	8	2	18
Shelton,g	2	5	9	Goldsmith,g	3	4	10
Morey,g	1	1	3	Swaney,g	0	0	0
Dugan,g	0	1	1				
Fry,f	1	0	2				
	14	12	40		20	12	52

FERNDALE ..... 12 8 10 10—40
BIRMINGHAM ..... 7 16 15 14—52

St. Michael 44, St. Rita 38
St. Benedict 54, St. Frederick 43
Ot. St. Mary 62, St. Clement 44
Milford 88, Brighton 38
Northville 69, Clarenceville 50
Berkley 59, Southfield 43
Farmington 66, Waterford 42
Walled Lake 50, Van Dyke 42
Oxford 55, Lapeer 53
Lake Orion 55, Romeo 53
MC St. Mary 51, Rochester 46
Madison 73, Troy 61
Fitzgerald 52, Avondale 51
Roseville 56, Clawson 39
Imlay City 83, Ortonville 50
Cranbrook 55, Flint Tech 31
South Lyon 57, Pinckey 48
Shrine 51, Redford St. Mary 41
Royal Oak 59, Wyandotte 41
Mt. Clemens 54, Hazel Park 46
Port Huron 63, East Detroit 55
Warren 50, Lakeview 46
Center Line 32, Eastland 31
South Lake 39, Lake Shore 32
Almond 62, Armada 39
RO St. Mary 48, St. James 36



Pontiac Press Photo

INTERLOPER!—St. Benedict's Larry Kolasa (center) barges into the middle of a scramble to grab a loose ball in this 2nd-quarter action in last night's St. Frederick-St. Ben basketball game here. Around Kolasa are St. Fred's Lionel Bradley (4) and Dick Doyon (behind Kolasa) and St. Benedict's Don Philion (15) and Marty Massucci (right). St. Ben won the game, 54-43.

Hillites Snap Win Streak for Chief Tankers

'Jacks Sweep 6 of 9 First Places in Meet; Set One New Mark

Defending Saginaw Valley Conference swimming chamion Arthur Hill snapped Pontiac High's 4-meet winning string here yesterday, 50-34.

Lumberjacks swept six of nine 1st places and accounted for one new PHS record. Their medley relay team of Dick Mehl, Krogman and Princing negotiated the 180-yard distance in 1 minute 43 seconds to post the new mark.

Pontiac's only 1sts were scored by Bob Lamson, in the 100-yard free style, Dick Gavette, in the 200-yard free style, and the free style relay team of Gavette, Lamson, Dennis Simonson and George Bergstrom.

Lamson hit his best time of the season, 55.8 seconds, in winning his 5th consecutive individual victory.

Chiefs go to Saginaw High for the next meet on Friday.

Summary:

40-yard free style—Myers (AH) 1st; Bergstrom (P) 2nd; Salgeon (P) 3rd. Time 21 seconds.

100-yard breast stroke—Manwell (AH) 1st; Krogman (AH) 2nd; Keavy (P) 3rd. Time 1 minute 6.8 seconds.

200-yard free style—Gavette (P) 1st; Dewell (AH) 2nd; Johnson (AH) 3rd. Time 2 minutes 17 seconds.

100-yard back stroke—Princing (AH) 1st; Cross (P) 2nd; Schadt (AH) 3rd. Time 1 minute 5.6 seconds.

100-yard free style—Lamson (P) 1st; Mehl (AH) 2nd; Simonson (P) 3rd. Time 55.8 seconds.

120-yard indiv. medley—Manwell (AH) 1st; Keavy (P) 2nd; Schadt (AH) 3rd. Time 1 minute 30.4 seconds.

Diving—Sauer (AH) 1st; Kaufman (AH) 2nd; Salgeon (P) 3rd.

180-yard medley relay—Arthur Hill (Princing, Krogman, Mehl) 1st; Pontiac (Cross, Scott, Howse) 2nd. Time 1 minute 43 seconds. (New PHS pool record.)

160-yard free style relay—Pontiac (Gavatte, Lamson, Simonson, Bergstrom) 1st. Arthur Hill (Dwell, Hart, Myers, Kaufman) 2nd. Time 1 minute 21.4 seconds.

Eliot Heads AFCA; Munn Second 'Veep'

NEW YORK (UP)—Ray Eliot of Illinois has been elected president of the American Football Coaches Association, while Jess Neeley of Rice was elected 1st vice president. Biggie Munn of Michigan State was elected 2nd vice president; Lefty James of Cornell, 3rd vice president; and Rip Engle of Penn State and Adam Walsh of Bowdoin were elected trustees. Re-elected trustees were Bud Wilkinson, Oklahoma, Jim Tatum, Maryland and Wally Butts, Georgia.

Champion Takes Lead

GRAND RAPIDS (UP)—Harold Worst, world three-cushion billiard champion, held a five-point lead over former world champion Joe Chamaco of Mexico today as the two moved into final round of their three-day exhibition match.

Parochials Split

Shamrocks Turn Back St. Rita, 44-38; Rams Bow to Unbeaten St. Ben, 54-43

SUBURBAN CATHOLIC LEAGUE

	W	L	PF	PA
St. Benedict	3	0	150	106
St. Michael	2	1	145	113
St. Mary OL	2	1	142	124
St. Mary RO	2	1	138	127
St. Frederick	1	2	120	136
St. Rita	1	2	110	129
St Clement	1	2	143	142
St. James	0	3	94	105

Pontiac's parochial basketball teams split in two Suburban Catholic League games last night.

St. Michael remained in a 3-way deadlock for 2nd place after turning back St. Rita, 44-38, at Hazel Park. Mikes, outshot from the floor 15 goals to 14, sank 16 of 27 chances from the foul line.

Coach Bob Mineweaser's crew built up a commanding 39-26 lead at the end of three quarters. They failed to connect for a single field goal in the final period, however, scoring only one point while St. Rita was piling up 12.

Marty Keller and Joe Wilhelm each sank two free throws in the final minutes to enable the Shamrocks to pull away from a shaky 40-38 lead. John Keller, 6-foot-1 junior forward, led the scoring with 21 points.

St. Frederick fell before St. Benedict's undefeated Ravens, 54-43, here. Bens overcame an 11-7 1st-period deficit with a 16-point outburst in the 2nd quarter and never again were headed.

Capt. Don Philion pumped in 22 points to spark the Raven attack. Ram's Dick Doyon and Lionel Bradley accounted for 15 points apiece.

Pete Ziebron, senior forward who missed the 1st three games because of a shoulder injury, returned to Orchard Lake St. Mary's lineup last night to play a key role in the Eaglets' 62-44 victory over Center Line St. Clement. Ziebron scored 13 points to back up teammate Vince Pernicki's 16.

St. Mary outscored the Clems in every period and never were threatened.

Royal Oak St. Mary handed St. James its 3rd league setback, 48-36, to round out the full night's schedule.



AP Wirephoto

TREE TROUBLE—Art Doering of Cincinnati, O., lashes an iron toward the 9th green from behind a tree during Friday's round in the Los Angeles Open golf tournament. Doering added a 71 to a 1st-round score of 72.

* * *

Dickinson, Monti Share Lead in LA Open at Halfway Mark

LOS ANGELES —A former captain of the Louisiana State University links team, Gardner Dickinson, fired a second round 66 and Eric Monti of Los Angeles a 67 to deadlock at 6-under-par 136 as the $32,500 Los Angeles Open reached the halfway mark.

Two strokes behind Friday came former U. S. Open champion Julius Boros who had the best round, 65. At 139 were youthful Gene Littler with 72-67, and Johnny Bulla, winner here in 1941, who put a 69 with his first round 70.

The bulky field of 131 professionals was cut to 66 with only those with scores of 146 or better qualifying for continued play. They'll be joined by 34 leading amateurs headed by Eddie Draper of Seattle, who has 72-74—146.

Dickinson, a 130-pounder who hits like a heavyweight, says he has started using the psychology he majored in at college to help his own game over the 6,308-yard Inglewood Country Club Course.

The 27-year-old resident of Panama City, Fla., now playing out of St. Andrews, Ill., says, "I'm trying a new attitude this year. I'm going to control my temper. I probably whipped myself more than anybody who ever lived. My putting would go bad and I'd let it get me down."

Gardner, 27, bought a new putter on the way here and also stopped off to talk with Ben Hogan for whom he worked at the Tamarisk Club in Palm Springs last year.

"Ben gave me a little talk," he said. "He wanted to know where I'd been," meaning he hadn't lived up to Hogan's expectations.

And after arriving in Los Angeles he got some driving help from U. S. Open champion Ed Furgol and Jerry Barber, one of last year's top money winners.

It paid off. His drives were long and straight, and he sank putts for birdies from 12, 16 and 17 feet.

Smith, Gonsalves on TV

MIAMI (UP)—Wallace (Bud) Smith, 6th ranking lightweight, matches his prowess as a puncher against the flashy boxing of Johnny Gonsalves tonight in a nationally televised 10-round fight (ABC-9 p.m. EST).

Gonsalves of Oakland, Calif., who admits he fights best when being pushed, has been rated a 7-to-5 underdog.

Entries Close Feb. 15

WIBC bowlers in this area were reminded today by PWBA secretary Peggy Bender that entries for the 1955 bowling tournament at Omaha, Neb. are now being taken. Closing date for this tourney, feminine keglers' "big one," is Feb. 15. Tourney opens April 14.

Basketball Results

HIGH SCHOOL SCORES

Saginaw Arthur Hill 71, Bay City Central 43
Flint Central 57, Flint Northern 51
Alma 47, Big Rapids 46
Angola (Ind.) 109, Hillsdale 40
Ann Arbor 55, Jackson 40
Albion 53, Marshall 43
A. E. Smith 62, Harper Woods 44
Benton Harbor 79, Holland 64
Battle Creek 53, Ypsilanti 37
Bad Axe 68, Vassar 48
Country Day 60, Huron 54
Cass City 49, Croswell-Lexington 41
Charlotte 62, Howell 55
Dearborn 48, Ecorse 43
Dearborn Fordson 56, Highland Park 50
Det. Cath. Cent. 47, Uni. Det. High 46
Kalamazoo 65, Lansing Eastern 57
Muskegon Heights 51, Grand Haven 43
Midland 55, Owosso 52
Marlette 54, Sandusky 53
Millington 71, North Branch 45
Muskegon 65, Traverse City 39
Richmond 73 Marine City Holy Cross 38
River Rouge 50, Lincoln Park 39
St. Clair 57, Algonac 50
Trenton 56, Livonia Bentley 39

COLLEGE RESULTS
MICHIGAN GAMES

Calvin 73, Olivet 50
Superior (Wis.) 82, Michigan Tech 78
Ohio University 97, West. Michigan 94

OTHER RESULTS

Amherst 72, Bowdoin 52
Buffalo 83, Colgate 70
Hofstra 79, Gettysburg 64
Providence 77, R.P.I. 71
St. Johns (NY) 80, St. Francis (Bkn) 71
Davidson 87, The Citadel 66
Florida State 73, Florida Southern 69
Georgia 90, Mississippi State 75
South Carolina 112, Newberry 63
Eastern Illinois 94, Southern Illinois 60
Washington (Mo) 86, Missouri Mines 63
Illinois (Chi. Br.) 75, Geo. Williams 50
Findlay 112, Great Lakes NTS 65
Arkansas A&M 72, Arkansas College 71
Texas Tech 83, New Mexico A&M 54
North Texas State 86, Trinity (Tex) 81
S. F. Austin 85, Sam Houston State 69
Texas Wesleyan 93, St. Mary's 83
Idaho State 79, Montana State 72
Washington 82, Idaho 53
Oregon State 70, Washington State 58
Seattle U. 96, U. of China (Formosa) 66

PRO BASKETBALL

Milwaukee 85, New York 75
(Only game scheduled.)

Southern Team Slight Favorite in Senior Bowl

Steve Owens' Outfit Rated a TD Edge Over Brown's Northerners

MOBILE, Ala. —Selected North and South squads meet in the sixth annual Senior Bowl football game at Ladd Stadium today. The kickoff is set for 2:45 p.m. (EST).

The South team, coached for the sixth time by former pro coach Steve Owen, was favored by a slim, one touchdown margin over coach Paul Brown's North squad.

Brown, coach of the pro championship Cleveland Browns, has won the last three contests since he took over the North reins. Owen's teams won the first two.

The South's offense is directed by Gator Bowl star Bobby Freeman of Auburn. His running mates are Frank Eidom of Southern Methodist and L. G. Dupre of Baylor at halfbacks, and Dick Bielski of Maryland at fullback.

Dave Leggett of Ohio State's national championship team quarterbacks the Yankee attack. All-America Alan Ameche is fullback, and Bob McNamara of Minnesota and Ron Drzewiecki of Marquette are at the halfback slots.

The 50 players turn pro in the contest. Each member of the winning squad receives $100 more than the losing team members' $400. Scores of pro scouts were to be on hand.

CBS broadcast the contest nationally, but it was not televised.

Probable starting offensive lineups:

NORTH

Dugger, Ohio State, LE; Ray, UCLA, LT; Bullough, Michigan State, LG; Thornton, Ohio State, C; Amundsen, Wisconsin, RG; Glantz, Nebraska, RT; Garrity, Penn State, RE; Leggett, Ohio State, QB; McNamara, Minnesota, LH; Drzewiecki, Marquette, RH; Ameche, Wisconsin, FB.

SOUTH

Boydston, Oklahoma, LE; Fournet, Louisiana State, LT; Brooks, Arkansas, LG; Locklear, Auburn, C; Atkins, Auburn, RG; Smith, Baylor, RT; McDonald, Miami, Fla., RE; Freeman, Auburn, QB; Dupre, Baylor, LH; Tharp, Alabama, RH; Bielski, Maryland, FB.

Imposing Array of Grid Stars for Hula Bowl

HONOLULU (AP)—The Hawaii All-Stars—an imposing collection of pro football artists led by Cleveland's Otto Graham—and the College All-Stars top off workouts today for Sunday's ninth annual Hula Bowl game.

The pros scheduled limbering up exercises. The collegians, fresh from last week's play in the Rose Bowl, Cotton Bowl and East-West Classic, planned to work out kickoff assignments.

Prospects were for a balmy day and a near capacity crowd of 25,000. The game starts at 2 p.m. (7 p.m. EST).

Graham, who paced the Cleveland Browns to the National Football League crown, is among five professionals from the mainland teamed up with talent from Hawaiian town teams and military stars.

Patterson Too Much for Troy

Ex-Olympian Hands Bad Beating to Willie in Bout Halted in 5th

NEW YORK, — Everybody faults Floyd Patterson except the ring record book which shows 19 gaudy victories in 20 pro starts after Friday night's fifth round technical knockout over Willie Troy.

"He missed too much" said Troy, sixth-ranked middleweight contender from Washington, D.C. as he sat in his dressing room with a tightly closed left eye and an "egg" over the right lamp.

"He couldn't knock out a middleweight," said a fight manager. But that was strictly a technicality for the ex-Olympic champ battered Troy with his quick, violent hands so that even Al Weill, the loser's manager, asked them to stop it.

It was strictly no contest at Madison Square Garden where two officials, referee Al Berl and judge Artie Aidala had it a 5-0 shutout until it was stopped.

Richard Fined $250 for Hitting Linesman

MONTREAL, (UP) — Maurice Richard Montreal Canadiens' fiery right winger, was $250 poorer today for hitting linesman George Hayes during a game with the Toronto Maple Leafs on Dec. 29.

President Clarence Campbell of the National Hockey League said an automatic $50 fine for the two misconduct penalties Richard received at the time was included in the $250 total.

Richard hit Hayes in the face with his glove when the linesman restrained him from resuming a battle with the Leafs' Bob Bailey.

Wins All-Star Place

A Pontiac student has won a place on Wentworth Military Academy's (Lexington, Mo.) company all-star 11. Company coaches voted all-star rating for Cadet Dan A. Booth, son of Mr. and Mrs. A. R. Booth, 4901 Commerce road.

Dan played on A Company's team last fall, according to Capt. John Readecker, athletic director for Wentworth.

Prominent Sports Figures Listed for Dad-Son Party

Annual father and son winter sports banquet, sponsored by Pontiac's Elks lodge, will provide the youngsters—and most of the dads, too—with a really big evening with top-line sports figures. Banquet is set for 7 p.m. Jan. 12 in the Elks temple. Tickets may be secured at the lodge starting Monday.

Bowling, baseball, basketball, football, hockey will all be represented among the notables from the sports world expected to be here. Detroit's Budd Lynch will be the master of ceremonies.

Other guests besides the sports figures will include coaches of Pontiac area high schools.

From the Detroit Lions National Football League club, according to committeeman, Alger Conner, former MSC and PHS gridder, will be Dorne Dibble, Sonny Gandee and Leon Hart.

Baseball's Charles Gehringer, Robert C. Nieman, Steve Souchock, Steve Gromek, Bob Swift and Joe Ginsberg are expected.

Red Wings' manager Jack Adams has been invited to bring Gordie Howe, Ted Lindsay, Marty Pavelich, Red Kelly and Bob Goldham.

College basketball will be represented by University of Detroit aces Guy Sparrow (former PHS star) and Bob Decker.

Bowling's contribution to the list includes top stars Buzz Fazio, Lou Sielaff, Jack Paulis and Syl Thiel of Detroit.

Others on the long list are golfer Chuck Kocsis, U. of M. gridiron aide Jack Blott, MCS's Don Mason, Titans' Ray Null and Wally Fromhart and former Spartan coach Charley Bachman.

Met AAU Meet Draws Big Field

Wilt, Ashenfelter, to Face McKenzie in 2 Different Races

NEW YORK —The Metropolitan Senior AAU championships usher in the indoor track season tonight with a field of 350 athletes, including a handfull of Olympians, competing for 15 titles.

Fred Wilt, the FBI agent from Indianapolis, will run in the mile against Gordon McKenzie, the defending champion.

McKenzie will try for an ironman stunt by racing Horace Ashenfelter, the defending titleholder, in the three-mile. Ashenfelter, another FBI man, who won the Olympic steeplechase event in 1952, was clocked in a meet record 14:02.9 last year.

Top-Ranked Kentucky Wildcats End Seven Days of Idleness Tonight, Entertain Georgia Tech

The Associated Press

After watching various pretenders to its throne batter each other the past week, the University of Kentucky steps on the basketball court tonight after seven days of leisure.

Kentucky entertains Georgia Tech at Lexington in a Southeastern Conference game. Duquesne, currently the top independent and No. 2 to Kentucky in this week's Associated Press poll figures to roll on to its ninth victory of the season when it takes on little St. Francis of Loretto, Pa.

* * *

New York University and Notre Dame, which not long ago attracted packed galleries in New York Madison Square Garden have their annual date in the big arena, but it won't be like the old days. NYU no longer is a power and the Irisih show a mediocre 5-4 record.

* * *

The Big Ten will show a nationally televised game when Wisconsin meets Michigan State at East Lansing, Mich. Indiana, still hoping to pull itself to a third straight title, goes against Illinois, while Ohio State sends Robin Freeman, the nation's leading scorer with 34.6 points per game, against Michigan.

In the Ivy League all eyes are on Dartmouth, a club which probably has surprised itself by going undefeated in eight games. Coach Al Julian will use four sophomores against Cornell, unbeaten in three league games. Penn, the league favorite, plays Princeton.

Missouri, the heir apparent to the Big Seven throne, is host to Nebraska in the top game, while in the Atlantic Coast Conference, surprising Maryland, battles Clemson. In the Southwest conference, Arkansas at Texas A and M, Rice at Southern Methodist and Texas at Baylor (favorite Texas Christian is idle), And in the Missouri Valley, veteran-laden Wichita plays Houston while Detroit battles Oklahoma A&M.

NY Writers Award Trophy to Stoneham

NEW YORK (AP) — Horace Stoneham, president of the world champion New York Giants, has been voted the William J. Slocum award for "long and meritorious service" by the New York chapter of the Baseball Writers Assn. of America. He will receive the plaque at the chapter's annual dinner, Jan. 30, at the Waldorf-Astoria Hotel.

Wins Football Letter

Among letter winners for company football at Wentworth Military Academy, Lexington, Mo., last fall, is Richard L. Leone, Pontiac. Richard is the son of Mr. and Mrs. Nick Leone, 285 Auburn Ave. The school had five company teams last fall.

'M' Swamps State

EAST LANSING (UP)—Center Bill MacFarland poured in three goals last night as the University of Michigan swamped favored Michigan State, 7-0, and continued the Wolverines 26-year dominance over the Spartan hockey squad.

Submarine Windows

EAST LANSING — Michigan State's Jenison pool has underwater lighting and submarine windows for instructional purposes.

Takes Charge

NY Ring Czar Adopts 'Get Tough' Policy

NEW YORK (AP)—Make no mistakes about it, Julius Helfand, new chairman of the New York State Athletic Commission, has adopted a "get tough" approach on his new beat.

The racket-busting former assistant district attorney took complete charge at his first commission meeting Friday, denying licenses, throwing out a complete fight card and declaring war on undercover managers.

When Irving Cohen, fight manager, was approved as a new 15 per cent partner in two young boxers Ray Grillo and Al McQueen, Helfand warned "If I find there are any hidden partners in your case or any other, the manager and boxer never will get contracts again as long as I am chairman."

When a Brooklyn middleweight, Joseph Paci, applied for a license, he was turned down after Helfand read from the court records on convictions.

The chairman disapproved an entire card, supposed to be held tonight at Springville, N. Y., because of its "mediocre quality." As a result, the show was cancelled.

Soviet OKs Travel for Jap Wrestlers

TOKYO (AP)—The first ordinary passports for travel in the Soviet Union since World War II were issued Friday to 13 wrestlers invited to Moscow.

Previously the Japan government had issued only a handful of official business or diplomatic passports.

The wrestlers leave Tokyo by plane Sunday.



FINNISH BIRCH FOR DINING—Part of the new Focus dining group, the table and buffet of this contemporary styled ensemble are in Finnish birch. Chairs have seats and back of saddle leather, plywood or fabrics. All pieces come packaged ready to be assembled with a few simple tools.



PROVINCIAL WITH MODERN TOUCH—Called the classics of Provincial, the dining room pieces illustrated are in walnut with a soft contemporary finish. Brass is used for effective accents; decorative knobs on chair tops, medallions on table corners, ferrules and for the simple round circlets which form the drawer pulls.



background for LIVING



Furnishings for You

Modern, Traditional Stage 'Get Together' at Grand Rapids Mart

By HAZEL A. TRUMBLE

GRAND RAPIDS — The Great Compromise has formally been witnessed and acclaimed a great success at the 154th Grand Rapids Furniture Market.

Contemporary has bowed graciously to traditional and mellowed its rigid lines; traditional has taken another long and lingering look at contemporary and decided there is beauty in simplicity and this year dropped much of its old "gingerbread."

Furniture buyers who have heretofore felt themselves torn between loyalty for the old and intrigue for the new are happy that the designers and artists of this furniture Capitol have promoted the merger.

* * *

Buyers and the press inspecting exhibit after exhibit in the Waters Building, the Exhibitors Building and the showrooms of the various furniture factories found something to interest and fit the taste and pocketbook of the buying public and their readers, too.

Even the continental French have influenced this fabulous market as evidenced by the beauty of fruitwoods in the provincial stylings with the Italians, also offering their provincial, coming in for praise with new painted finishes in a variety of blues, pinks and antique whites. Cane accents highlight the French provincial and polished pewter trim notes are used.

Greece, Rome and the Far East, always the source of original ideas for furniture design, have cast their shadow on the furniture soon to be seen in your local furnishing stores.

* * *

Still keeping its top popularity is the early American with its hand-rubbed pines, beautifully grained cherries and mellow maples.

The timeless beauty of this period of our history has been emphasized in new pieces which are exact reproductions of the originals but have been given the modern comfort of foam rubber upholstery and the durability of coverings made of nylon that simulate chintz.

Manufacturers report that the demand for foam rubber exceeds the supply and they are constantly seeking new sources of this modern material.

Followers of the hair upholstery method have found new ways to coat the hairs with rubber giving it a resiliency that is unsurpassed for comfort and endurance.

* * *

In colors, charcoal, pink and turquoise (sometimes with names such as camellia, gunmetal and ocean blue) are the mass-demanded shades. But always metallic threads are woven through (now guaranteed not to tarnish) giving a touch of real elegance.

Manufactorers and buyers alike conceed that these colors, although extremely popular with the buying public, will bow out in a few years to the warm earth tones such as terra cotta, brown, green and yellow.

Again the merger of traditional and contemporary is evident in the multitude of superb fabric designs which the artist has searched into age-old history and given Egyptian hieroglyphics, Occidental symbols and early American oil lamps the contemporary touch in line, color and arrangement.

Note to home architects: The dining room is to again become part of the American home. Many of manufacturers have put their designers to work on furniture for this room which offers pine, maple, cherry, fruitwood, walnut (with a new gray treatment) and light mahogany woods. Tables, mostly, are drop leafs with extension sections and one house did a beautiful pine trestle table with matching full-length benches.

Chairs run the gamut here with a Chair Fair featured by one house on a colorful carousel. Besides the natural woods, many have wood sections lacquered in dramatic black with vivid plain and printed corduroy holstering. Others have rich metallic embroidered covers and still others have a combination silk shantung upholstering which has both color and texture to give them interest.

* * *

Rocking chairs have been given a modern treatment in that the base is camouflaged and they look like an ordinary arm chair. Skirts of the upholstery fabric help to achieve this.

Sofas are big, little and middle-sized, depending upon the scale the home or apartment can handle. Many are extremely contemporary in line and covering, but they are extremely comfortable due to studied contouring.

Both in dinette, bedroom and living room furniture, the buyer can obtain a truly "packaged deal." The delivery man drops off a few medium sized boxes and your house is furnished.

Quickly and easily assembled without tools, nails or glue, the wood is Honduras mahogany and 13-ply Finland birch. It comes with a complete factory finish.

More than a wood product, the chairs have various seats in leather, fabric or plywood.

Savings to customers in price is phenomenal. Sold by the unit or in separate pieces, this furniture cost is kept down by the savings to the factory in assembly and packaging and even in shipping.

Leather has truly come into its own here in Grand Rapids this week with exhibits that show this natural material being used in everything from floor tile to wall covering. Combined with other natural products including cork, paper, cotton, ceramic, tiles, brass, brick, glass, linen and paint, it has also teamed up with pewter, rubber, silk, silver, stone, wood and wool.

* * *

And the colors follow the rainbow.

One kitchen floor is done in red, with the wall in pink leather and a refrigerator with a black leather slipcover.

Other "news" drawing oh's and ah's from the buyers and press this week included the new Dow silicone finish for fabrics and floor coverings. This treatment renders all materials impervious to spots and stains. Ink, grease, lipstick and juice spots can be removed with a whisk of a cloth.

A truly elegant kitchen combined the living, dining and kitchen area with pink, green, red and navy blue in a fascinating combination.

Pink steel cupboards and a barbecue pit and copper hooded fireplace which extends into the dining area are on display. This same copper provides the accent pieces for the rooms with a row of planters and shade of the drop-lamp.

* * *

Screens were staging a come back at this market showing the Chinese influence. Others were conversation provoking pieces covered with maps, bird prints, old music selections and popular reproductions of the masters. Many were lacquered in different colors, some were framed in natural warm woods, and still others had fine maneuverable louvers.

* * *

Tops for tables, dining, and occasional, seem to have an affinity for formica and micarta. Even the most elegant of the bleached and natural mahoganys now have this plastic topping.



BREAKFAST MAGNIFIC ENT—Buffet base and top deck combine to form a superb breakfront from the French collection of designs at the current Grand Rapids Furniture Market. Three large drawers and two roomy compartments in the base; grille doors at either side of the top may be replaced by wood panels if desired. Base is also available without top.



HITCHCOCK TABLE—Illustrated console table is one of the many designs shown at the current market and it is offered in 29 colors and three other finishes such as black and gold, antique maple and gold and antique cherry with gold finish. Called the dressing table in "olden days," it is equally adapted for use as a vanity, a living room console or a dining room server.



IRON WING CHAIR—Handsome wing chair from the new symphony group of wrought iron furniture shown at the mid-winter market in Grand Rapids is available in a wide range of decorator colors. Guaranteed against rust for 8 years, foam rubber is used for the upholstering.

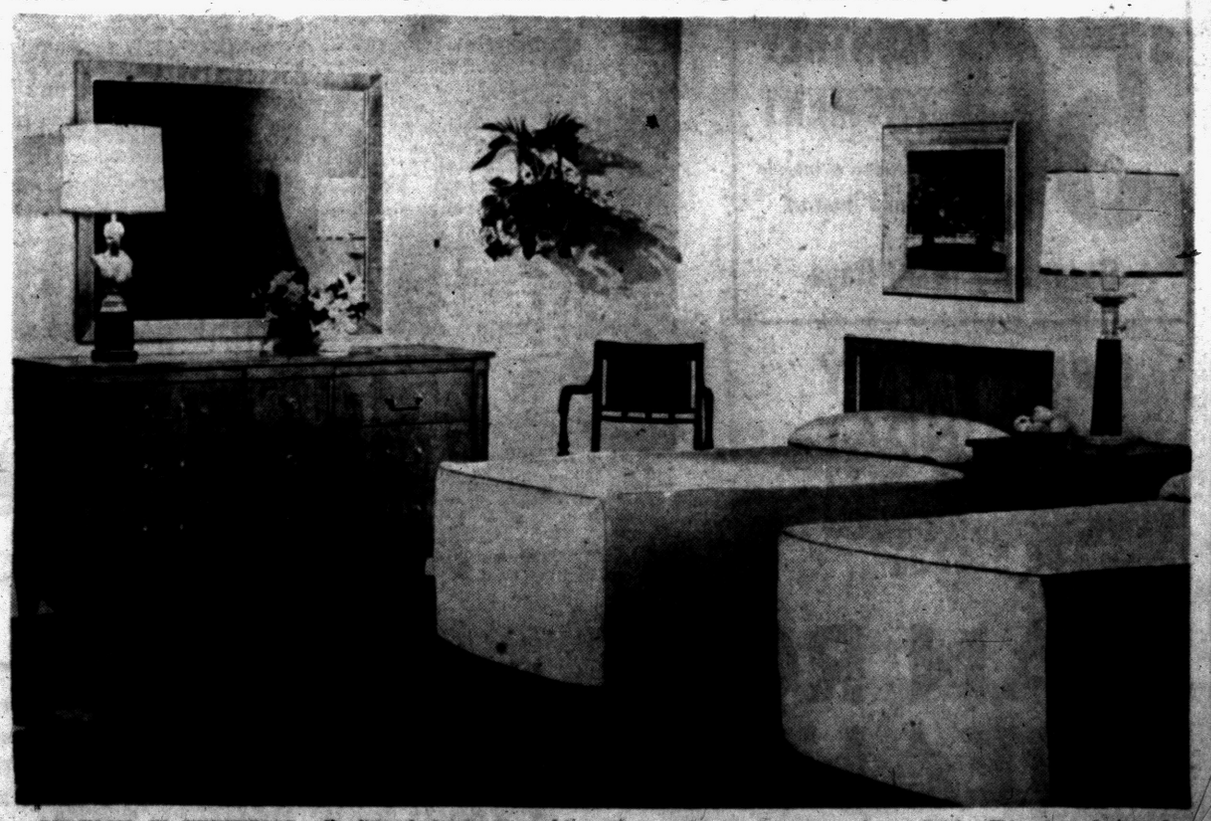

BEDROOM IN FRUITWOOD—Traditional furniture can be smartly adapted to the needs of today as demonstrated in the above bedroom ensemble. Emphasizing the clean, classical lines of the French Directorate period in furnishings, this suite is done in fruitwood with the new embassy finish. This gives fruitwood a greyish cast. Heavy cast brass drawer pulls are specially designed for use on pieces in the new collection.

Modern Office Space in Air-Conditioned New Building

Free parking available . . . located on W. Huron . . . Ideal for progressive professional or business man. Will arrange offices to your requirements.

Call FE 2-0219 or FE 2-2119

Warm Baby's Formula and Keep in Thermo Bag

Here's a way to get almost a full night's sleep and still give baby his middle-of-the-night bottle at just the right temperature: Warm the formula before retiring and put the heated bottle in a thermo-keep insulated bag.

B. F. Goodrich company says the bag is lined with koroseal and insulated with fiberglas so that the bottle will stay warm until baby's ready for the parent to feed him.

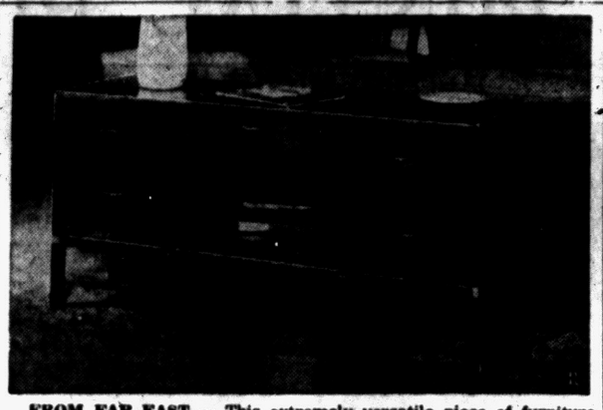

FROM FAR EAST — This extremely versatile piece of furniture provides storage space anywhere you need it. This group is called "Tung-Si," which means "east-west" in Chinese, and is made of walnut finished in a light color. Note the metal bands which are silver colored. This piece is part of a complete grouping of bedroom and dining room furniture.

Pruning Trees in Winter

One very common misstatement that home gardeners make is that early spring is the only time for pruning fruit trees.

Unfortunately, springs in many parts of the country can be most miserable. Before the gardener realizes it, spring has come and gone, and the trees are so loaded with blossoms that pruning is forgotten. Much pruning can be done now and on mild days during the winter.

Every amateur plant propagator has his favorite rooting medium, but almost everyone is looking for a better mixture or material.

Some folks prefer sharp mason's sand; some like peat moss; some vermiculite, and some, a mixture. The material used probably will depend upon the plants to be rooted.

Plants such as African violets that need a higher moisture content in the soil or that are kept wet in pots usually foot better in a mixture of peat moss and sand. Plants that customarily are kept on the dry side usually root best in sharp sand.

Vermiculite is a good medium, but it requires much less frequent watering, and, when it is watered, it absorbs tremendous quantities of water.

The old gardener's criticism of vermiculite is in the danger of overwatering, a habit common to home gardeners.

African violets do not require a



rich soil as is the common belief. A porous, sandy, humusy soil is ideal. Likewise, contrary to what we may hear from the "expert," African violets can be repotted when in full bloom. Always shift to a pot one size larger, and one with a drainage hole in the bottom.

A little fertilizer and some charcoal added to the soil mixture will insure better growth and continued bloom. Once you understand them, African violets are a joy to grow and require a minimum of care.

The exacting requirements of the beautiful gardenia are a challenge to the indoor gardener.

It is a challenging plant not only because of its need for carefully regulated temperature and humidity, but for the additional reason that it is susceptible to several diseases and insects pests which are difficult to control in the home.

Insufficient sunlight, overwatering, poor drainage, too low a soil temperature, iron deficiency, or disease in the roots or stems are causes of poor foliage and failure of the buds to develop into blooms.

In the opinion of the old gardener the place for the gardenia is in the greenhouse where controls can be easily regulated and sunlight is not a problem.

REFRIGERATION SERVICE

All Types—All Makes
Commercial and Residential

DAY OR NIGHT SERVICE

Frigidaire Commercial Dealer

MASON REFRIGERATION
FE 2-6400
461 Elizabeth Lake Road

STEEL SCAFFOLDING for every requirement. Rolling trestles and special scaffolding for stairways.

SYNTRON ELECTRIC HAMMERS. Tools for every need.

MALL CONCRETE SURFACER or GRINDER.

CHAIN SAWS—Homelite and Lombard and Mall.

BELT SANDERS—Skil and Mall.

TARPAULINS

Mixer Park, Inc.
245 Elizabeth Lake Road
Phone FE 4-8780
FREE PARKING

genuine Alsynite



*AS FEATURED IN..

Better Homes and Gardens Home for all America Program

ALSYNITE, the original translucent fiberglas panel gives the "Home for all America" a distinctively modern design feature. You can work wonders in your own home with this amazing do-it-yourself material, indoors or out. Alsynite can be sawed and nailed just like wood. 20 decorator colors.

Insist on genuine Alsynite

Poole LUMBER CO.

HARDWARE • COAL • BUILDING SUPPLIES

151 OAKLAND FE 4-1594

Antique Colors Go With Modern

Convenience, Comfort Go Hand in Hand With New-Old Soft Shades

CHICAGO (INS) — This year's new furniture will give housewives antique colors along with modern comfort and convenience.

Old golds, subdued greens and off-shades of blue are being shown as companion color mates for off-white at the winter home furnishings market which opened Monday in Chicago.

The color palette in sofas and upholstered chairs is a carry-over and re-affirmation of 1954's return to elegance in American home decor. It's abetted by a renewed attention to foreign places.

There's furniture adapted to modern living that reminds you of castles in Spain, the Roman Empire and the Far East.

But whatever the influence, most of the furniture can be mixed right into all but the most ultra-modern of homes. It has lower, simpler lines, sofas in sectionals and multi-purpose features.

Much wood is finished in a weathered patina in parchment shades with accent pieces in dark lacquer or hand-rubbed natural tones.

Beside the antique color schemes, there is a trend toward a monotone look in room settings with various shades of green and aquamarine, violets and blues, or brown, beige and white.

These variations on a single color are helped along by colored wood finishes, which are available in both modern and traditional styles. The most attractive are in pastel French provincial furniture for the bedroom or dining room.

Although most furniture is low-slung, a few designers at the exhibition are introducing "leggier" pieces for contrast in a room.

The little round table, which reappeared last year, isn't alone anymore. Circular tables are being shown for everything from holding a lamp, cocktails or dinner. Several firms are emphasizing more formal dining rooms; notably directoire in antique white etched in French blue floral motifs.

Brass is still the most popular accent for tables and chests, which quite often are topped with marble, slate or glass.

More occasional chairs and sofas have removable back and seat cushions. And leathers of various hues are being widely used for pullup chairs.

Why Wait?



THIS IS THE YOUNG MAN
. . . who waited for the price of Real Estate to come down—

PAUL A. KERN
REALTOR, INC.
31 Oakland FE 2-9209

Finely Finished Furniture Wisest Buy in Long Run

Attractive finishes play a predominant role in creating the sales appeal of a fine piece of furniture. Actually, the finest type of furniture finish represents only a very small per cent of its total cost.

Consequently, it is wisdom to make sure that the furniture you buy is expertly finished with the best quality materials. The best costs little — the mediocre may cost you the price of the furniture itself.

Dining Room Comes Back

The dining room is returning to modern homes, but with some significant modifications that reflect new trends in modern living. It is no longer a room set apart solely as eating quarters as it was a generation ago.

Today's dining room is multi-purpose, serving also as a study, sewing center, TV or music room. Creative use of standard materials such as durable tile for flooring serve to integrate the entire space. Tile has been chosen because it can withstand the greatly increased activity now centered in today's dining room.

Cedar Closet Is Clean

Many homemakers favor cedar closets as much for their easy upkeep as for their moth repellency. The only maintenance required is occasional dusting, plus a light sanding about once a year to renew the strength of the cedar fumes. No varnish or other finish should ever be applied.

Do it Yourself



Finish Your Attic or Recreation Room . . .

You'll find all the necessary materials at Burke's. Insulation, insulating board, paneling, flooring, windows, finish trim, paint, varnish, hardware—all quality-proven—to make your extra room a project of pride and enjoyment.

BURKE Lumber Co.
Drayton Plains-on-the-Dixie
OR 3-1211

BLOOMFIELD HILLS
1010 Joanne Court

Open Sunday Noon to 5 P. M.; Daily 9 - 5 P. M.

The hilltop site of this L-shaped contemporary home overlooks a wooded ravine which is viewed through a story and a half window wall framed in black walnut; the basement area opens out at grade level onto a patio for indoor and outdoor recreation. The base of the L houses a children's den, three bedrooms, two baths and a concealed utility room; a two car plastered garage with solid side drive completes this picture of informal elegance in beautiful Lone Pine Village where gracious living is commonplace. Follow Open signs from Lone Pine Rd. 400 feet East of Telegraph or 2¾ miles West of Woodward on Lone Pine Rd.

STYLE-RITE HOMES, INC.
1090 Lone Pine Rd. Midwest 4-0023

VETERANS

NO MONEY DOWN

COLUMBIA
157 LONGFELLOW
CARLYLE
BALDWIN

MODEL HOME
157 Longfellow

$50 MONTHLY PAYMENT
Includes principle and interest

Occupancy in 30 Days

OPEN DAILY and SUNDAY
1 P.M.-6 P.M.
FE 5-4731



DAN ROSE REALTY
20030 JAMES COUZENS HWY.
PHONE BROADWAY 3-1001

FEATURES:

- Two Bedrooms
- Full Basement
- 4 Styles to Choose From
- Luxair Automatic Oil Heat
- Automatic Water Heater
- Oak Floors
- Steel Casement Windows
- Large Lots
- Paved Streets
- Full Closets with Sliding Doors
- Plastic Tile Bath
- Double Ribbon Drive
- Completely Insulated
- Low Taxes

LANDLORDS DISLIKE 'EM—YOU'LL LOVE 'EM

GABLE PARK HOMES ||| **2-BEDROOM HOMES**



PAY ONLY $600 DOWN To Civilians Low Mtge. Costs

PAYMENTS ONLY . . . $33 PER MONTH Low Taxes

TOTAL PRICE IS ONLY $7,250

Get these distinctive homes near buses, schools, shopping. Forced air heat in every room. See our model and sell yourself!

BEN J. RICH ||| SEE MODEL

12545 Linwood, Detroit TUlsa 3-4000

AT CORNER OF BALDWIN AND FAIRMONT
Open Daily & Sunday 12-8

Brown sugar does not become lumpy if it is stored in a covered container with half an apple or carrot in it.

OPEN YOUR GARAGE DOOR WITH YOUR LITTLE FINGER



The secret is in the button . . . Completely automatic opener that operates by radio from your car . . . from your home. Safe, dependable and really convenient.

Designed and Built by Temcraft

TO OPERATE ON ANY TYPE DOOR

Call FE 5-6644 for Complete Details

TEMCO MACHINE

1782 PONTIAC DRIVE FEDERAL 5 6644 PONTIAC MICHIGAN

DOES YOUR CAR STAND UNCOVERED? CALL US NOW FOR ESTIMATE ON A LOW COST GARAGE!

Get Our Free Estimates on Additions, New Kitchens — Porches



Attics, Breezeways

BOB'S BUILDING SERVICE

FHA Terms

REMODELING . . . . . REPAIRING . NEWING .

207 W. Montcalm St. Phone FE 4-9544

in your new or remodeled home...

have casements

have awning windows

have hopper-type sash

all with one amazing new window-type ...at modest cost



Come in and see how it works!

CURTIS SILENTITE CONVERTIBLE WINDOW

CURTIS WOODWORK SILENTITE the "Insulated" window

Albert B. Lowrie Lumber Co.

1409 Baldwin (Cor. of Walton) Phone FE 2-9104



WEATHER VANES

Post Signs

Lawn Signs

$5.75 to $14.91

Choose from iover 133 designs . . . Cast aluminum is weatherproof and rustproof. Identifies and beautifies your house . . . Write or call for complete catalog.

WIGGS

24 W. Huron



Don't Let Cold Weather STOP YOU!

No need to wait 'til Summer to do that concrete work around your home . . . NOW Catsman can deliver **HEATED CONCRETE** to you at **NO ADDED COST!** Heated concrete is easier to work with, even sets up faster than concrete poured in the Summer.

HEATED CONCRETE

So don't let months slip by . . . just wasting time waiting for warm weather. Save time, save money . . . get that job done with HEATED CONCRETE. Call Catsman . . Today!

2-WAY RADIO in our Trucks – for FASTER DELIVERY SERVICE!

CALL FEderal 2-0283



CATSMAN COMPANY

TRANSIT MIXED CONCRETE

339 S. Paddock St.

Pontiac, Michigan

HOMES FOR AMERICANS



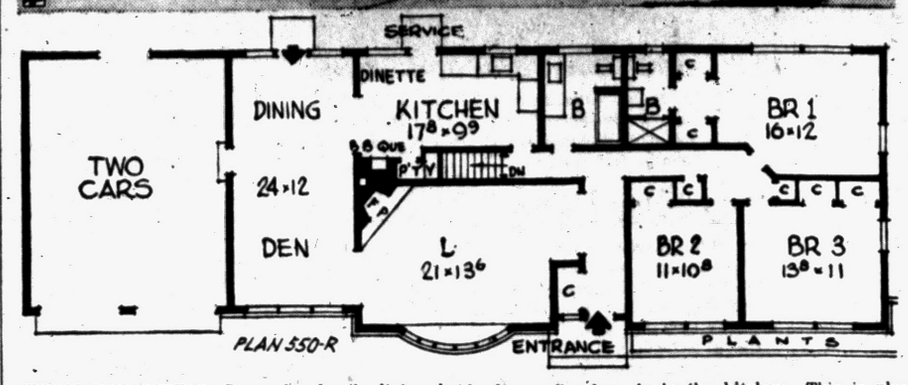

ROOM FOR LIVING—Space for family living is featured in this plan for a fieldstone and shingle ranch style dwelling. The secondary living room or family room comes up out of the basement in the form of a den merging with the dining room. A barbecue fireplace is in the kitchen. This is plan 550-R, designed by Lester Cohen, architect, for the Archway Press, 117 W. 48th St., New York 36, N. Y. The house covers 1,700 square feet without garage.

Good News for Farmers

No Payment for a Year on Improvement Loans

Farm buildings can usually be re-roofed without removing the old roofing material if asphalt shingles are used. Under its Title I program, the Federal Housing Administration insures loans for farm property improvements.

The farmer who wants to put a new roof on a barn or other building gets a break in terms for repaying a Title I loan guaranteed by the Federal Housing Administration. He has up to 12 months to make the first payment after borrowing the money.

This provision in the loan regulations enables a farmer to produce and market his crops at least once before any payment is due. The urban dweller, who presumably has a more regular income, isn't able to do this.

The farmer-borrower may repay a Title I property improvement loan in annual, instead of the customary monthly, installments if at least 51 per cent of his income is "derived directly from the sale of agricultural crops, commodities, or livestock produced by him."

A property improvement loan may be as high as $2,500, with up to three years to pay. The FHA itself does not lend money. It insures loans made by banks



or other lending institutions under the FHA program.

Timely repairs financed by Title I loans are good business because farm buildings are a means of livelihood to the farmer. Money spent on their upkeep is an investment that can pay off in increased business and profits.

For example, a barn may have a worn, battered roof. If allowed to deteriorate further, the old roof will expose the barn's contents, as well as its structure, to the weather.

Protecting the barn with a new roof of weathertight, fire-resistant asphalt shingles—and doing it before leaks start—will safeguard the farmer's investment in the building, equipment, livestock, and crops.

Check That New Home for Electrical Set-Up

Be sure to check a home's electrical set-up before you put your name on the dotted line. Faulty wiring, not uncommon even in some new homes, can cause fires and serious accidents. Kitchens carry an extra-heavy electrical load and a fireproof surfacing for countertops, walls and floor is really an essential precaution.

Here's a quick way to check for faulty or inadequate wiring: 1. Will you need long cords to string around the room for lamps and appliances? 2. Will electrical outlets hamper varied furniture arrangements? 3. Will it be necessary to enter a room or hall in the darkness because of the absence of wall switches?

Drain Washer Pump if in Unheated Room

If you leave your washing machine in an unheated room in winter, be sure to drain the water out of the pump after use.

If you don't the water in the pump may freeze and crack the pump. And by the way, freezer units should not be left out in unheated rooms.

WE BUILD ATTICS REC. ROOMS ADDITIONS

Quality Work At Low Cost to You

FHA TERMS

Free Estimates

Midwest Supply

9 NORTH TELEGRAPH

FE 4-2575 ext. 6

Metal Closes Rat Holes

Don't try to close up rat holes with wood because the little fellows will just chew right through it. Metal is fine and so is concrete set over metal lath.

There are about 130,000 milk trucks in the United States.

SPEED QUEEN

Gas Dryer $289.95

Electric Dryer $289.95

Automatic Washer . . $299.95

MICHIGAN Eversoft SALES CO.

208 S. Telegraph Rd. at Voorheis

FE 8-1461 Open 'til 9

Authorized Dealers

INSURANCE Is Our Business

THATCHER PATTERSON & WERNET

600 Community National Bank Bldg. — FE 2-9224

Recreation Area Can Be Gleaned From Small Lot

Wise landscaping can change your narrow building lot into one perfect for recreation and relaxation. Most important of all, plan for variety and privacy. You can install an easy-to-clean quarry tiled terrace at the rear of the house for outdoor entertaining. With shrubs or a flower bed, you can divide the smallest lot into formal and play areas.

Surround the formal area with a narrow walk and plant an herb garden at the far end. A small vegetable garden is fine for the far end of the play area. As for play, badminton or croquet requires very little space. Finally, surround the entire lot with high shrubbery for privacy.

Slightly rusted sewing needles can be made workable again by pressing them into a cake of soap.

To keep a mixed green salad crisp, place a saucer upside down in the bowl before filling with salad. The moisture from the dressing will run underneath and the salad will stay fresh and crisp.

VETERANS

NEW 2-BEDROOM HOMES

Overlooking Pleasant Lake with Lake Privileges

$7950 To $8200

NO MONEY DOWN Except Mtg. Costs

$52 PER MONTH INCLUDES EVERYTHING

JOHN J. DYER

7 Miles from Pontiac on Williams Lake Road Just South of Elizabeth Lake Road. Open Every Day 1 'til 7.

8065 Commerce Rd. near Union Lake

EM 3-4771

A Deal of a Lifetime!

Combination Extruded, Self-Storing

STORM WINDOWS–SCREENS

9 Windows and 1 Picture Window

2 Full Thickness Doors

Reg. 389.50 Value ONLY $225

DO-IT-YOURSELF PACKAGE

Extruded Aluminum Door With All Hardware . . . . . $33.50 Standard Size

All Types of ALUMINUM WINDOWS Double Hung, Casement, Awning, Sliding and Rolling!

Liberal Discount to Builders

Open Daily 9 A. M. to 6 P. M. — Sunday 1 P. M. to 5 P. M.

All on Display Now!

ALWINDO COMPANY

1702 S. TELEGRAPH RD.

(In August Johnson Building) — FE 5-3728

The Chelsea Home

A NEW 3-BEDROOM BRICK RANCH HOME

CITY WATER – PAVED STREETS and SEWERS



In Beautiful

LORRAINE MANOR

On Fernberry Street Off Elizabeth Lake Rd. (Between Scott Lake Rd. & M-59)

Open Daily 1 'til 8 P.M.; Sat. and Sun. 11 'til 8 P.M.

FHA Approved Homes – 4½% Interest

$11,950

FHA $1,150 Down GI's $600 Down

Plus Mortgage Costs

★ Choice of 5 Home Designs

★ Knotty Pine Cabinets with Rustic Hardware

★ Oil Forced Air Heat

★ Tile Bath

★ Floor to Ceiling Closets

★ Modernfold Closet Doors

★ 6'x8' Storage Room

Now Under Construction by Gardner Construction Co.

WHITE BROS. REAL ESTATE

Office at 5660 Dixie Highway Waterford

OR 3-1872 or OR 3-1769

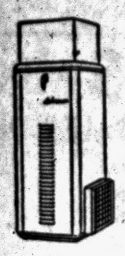

Coleman Blend Air

See the Magic Blender Operate and How It Will Warm Your Home.

Heating System

CAN BE INSTALLED IN ANY HOME—NEW OR OLD!

Goodwill Automatic Heating Co.

38 S. Telegraph Road FE 2-7849

COMPLETE REALTY SERVICE

ROY ANNETT, Inc.

Realtors

28 E. Huron St. Ph. FE 3-7193

Mirrored Wardrobe Adds Space

Do you desperately need additional closet space in your bedroom but fear that the addition of a wardrobe will give you a feeling of claustrophobia because the room will then seem so small?

Use the old magician's illusion trick—do it with mirrors.

Install a free standing wardrobe or build one up to the ceiling and panel the front of either one in plate glass mirrors.

This eliminates the necessity of finishing the outside surface and disguises an old or ready-made wardrobe. In addition, the mirrors give the illusion of space and provide daily reassurance that your seams are straight and your slip doesn't show.

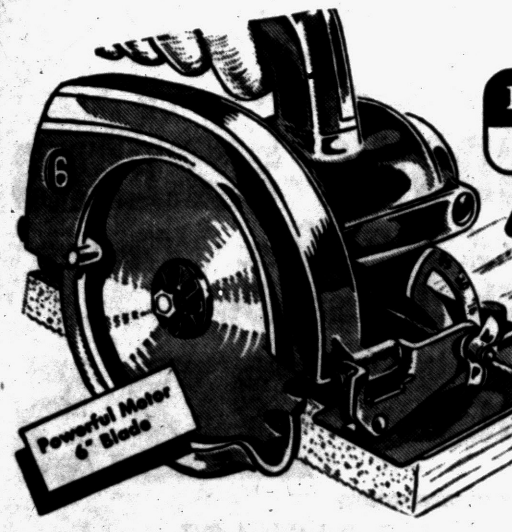

Porter-Cable Homemaster Tools

Electric Saw

$49.50

Powerful Motor 6" Blade

Try it FREE for 10 Days!

Take this new Porter-Cable saw home. Use it for one week — at our risk! If you don't agree it's the handiest tool you ever owned, bring it back. We'll refund your money immediately!

A MUST FOR THE Do-It-Yourself Handyman

Now—Everybody Can Saw the Easy Way!

Here's a new, low-priced electric saw produced by America's outstanding portable tool maker. Designed especially for "do-it-yourself" homeowners and "weekend carpenters." Features powerful AC/DC motor. Safety blade guard. Depth and tilt adjustments. Ball-bearing equipped. COMPLETELY GUARANTEED. An absolutely essential tool for economical home maintenance... one that pays for itself in no time at all!

FACTORY GUARANTEED! For nearly 50 years Porter-Cable — maker of this big value saw — has been building quality electric tools that can really "take it." Every Porter-Cable Saw is backed by an iron-clad guarantee against defects in material or workmanship.

Do-It-Yourself! Hundreds of Uses Save on Carpentry Bills!

Keego Hardware Warehouse

20 Osmun St. FE 2-6506

PARK FREE

In our big off-street parking lot, come in and shop around as long as you wish.

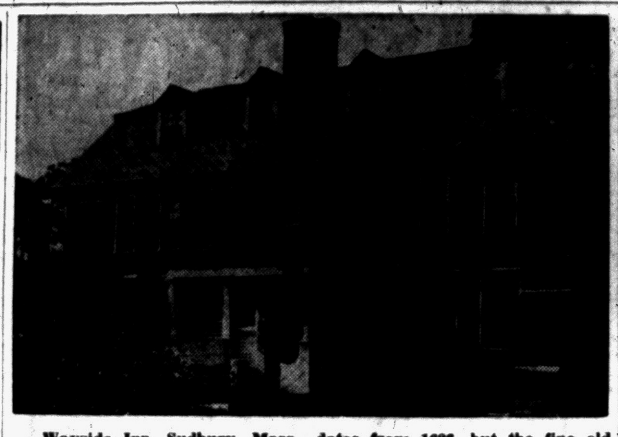

Wayside Inn, Sudbury, Mass., dates from 1686, but the fine old colonial tavern appears ready for another 250 years. Its roof is protected with fire-resistant asphalt shingles, while the sidewalls and windows are kept painted and in good repair.

New Top Shelters Old Inn

A century older than the United States, historic Wayside Inn in Sudbury, Mass., stands as a fine example of the sturdy colonial architecture of old New England.

Built in 1688, only 60-odd years after the Mayflower landed, the famous tavern was immortalized by the poet Henry Wadsworth Longfellow in his "Tales of a Wayside Inn" in 1862.

The pre-Revolutionary inn has seen plenty of American history, and has entertained famous guests, including Washington and Lafayette.

Wayside Inn is a large frame building with simple lines and numerous windows. It is two stories high, with additional rooms in the dormered attic. To protect the priceless antique from fire, fire-resistant asphalt shingles were chosen for the present-day roof.

Although asphalt shingles are young compared with the inn itself, their quiet but colorful appearance and neat, regular pattern are in keeping with the architectural principles of the early colonists.



Concrete

Call

FE 4-4570

FE 8-0332

CEMENT and CINDER BLOCK

VAN HORN and SONS

199 Mechanic Street

Fireplace Front Appeal Recaptured With Tile

If your living room is really too small for the fireplace try moving the mantel to reduce that overstuffed appearance. Most mantels serve only as a catch-all for forgotten items. In its place install recessed shelves above the fireplace for the display of family heirlooms, ceramics, delicate china, or beautifully bound old volumes.

When fireplace fronts are unappealing, cover them with fireproof decorative tile and extend the tilework the width of the wall. Remember, even a small room needs a highlighted area to which attention is first directed.

Tip to the Handyman

Did you know that a good way to ruin a good chisel is hitting it with a steel hammer. Always use a wood mallet or one with a leather face.

Back-Siphonage Threat to Health

Dangers of Defective Plumbing Disclosed in Recent Event

The dangers of defective plumbing in multiple-story buildings were recently emphasized by an incident in San Diego, California, says the Plumbing and Heating Industries Bureau.

Thirty cases of jaundice in a housing project in San Diego were traced to back-siphonage in the plumbing system.

It all started when a housewife in a second floor apartment filled her washing machine with a hose attached to the faucet of the kitchen sink.

One end of the hose was under water in the washing machine. The housewife placed the clothes of a jaundice victim into the machine while it was being filled with water.

Downstairs tenants suddenly increased the amount of water they were using. An air pocket formed in the water supply lines going to the fixtures on the upper floors. Some of the water from the washing machine was siphoned into the water lines and emerged from faucets on other floors.

Commenting on the outbreak of jaundice among occupants in the building, Dr. J. B. Askew, county public health officer said: "Faulty plumbing in a multiple-story building can be a dangerous threat to health.

Plumbing in such buildings should be planned and installed with extreme care in order to avoid the possibility of contaminated water being siphoned into the water supply lines."

Carport or Garage Converts to Living

If you're building a new home you are perhaps wondering whether to have a carport or garage. In some climates the carport is sufficient. In others it is quite impractical. In favor of the carport is economy of construction, but with a garage there are extra facilities for storage.

In either case, the space can be converted to living quarters as the family expands. To provide for that time, use versatile quality materials such as quarry tile floors that can "take it" and remain attractive.

Winter Bouquets Made at Home Add Beauty Note

Many homemakers are discovering that it's fun to make their own winter bouquets. Their seeking eyes now find beauty in interesting branch formations, in dried seed pods and even in weeds they thought prosaic before.

With the aid of colorful paint in aerosol spray cans, weeds, seed pods and branches take on added glamour and inspire decorative arrangements that add new beauty and variation to the household.

As for the spraying itself — it's merely a matter of finding or contriving a suitable working place where the overspray will not add color where you do not wish to have it. Just aim the nozzle of the can at your branch or pod and press the button. That's all there is to it!

Application of a good penetrating sealer finish on a newly laid hardwood floor will seal the pores of the wood, keep out dirt and resist soil stains.

To Buy or Sell Real Estate See

Bateman and Kampson Realty Company

377 South Telegraph

FE 4-0528



High Heat with SUNHEAT FURNACE OIL

More heat units in every gallon —you use less.

Call

CHURCH'S, INC.

107 Squirrel Rd. FE 2-0233

Auburn Heights

Plan Now—For Spring Gardening

See

Town & Country GARDEN CENTER

5812 Highland Rd. (M-59) OR 3-7147

COMBINATION DOORS

Bronze or Aluminum Screen Clear White Pine Frame

16.45 - 17.95

Extruded Aluminum Combination Door.....39.95 - 49.95

Extruded Aluminum Storm Sash and Screens.....16.00 up

Dixie Lumber Co., Inc.

Always Service—All Ways

831 Oakland Ave. FE 2-0224



Why Have a Miserable, Wet Basement? Call Today. The Thoro-System is Guaranteed!

TRU-BILT BLOCK CO.

1992 PONTIAC DRIVE Tom Clifton, Owner FE 4-9531

Quiet RESIDENTIAL living at LOWEST COST

in the city of PONTIAC: 509 AVON

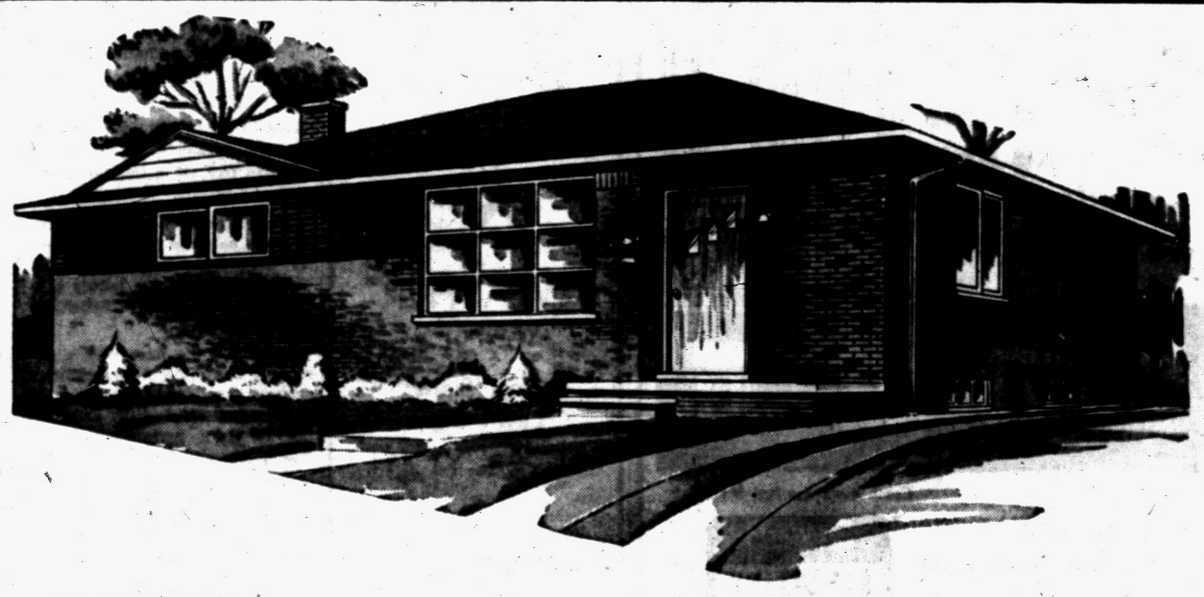



OPEN Daily AND SUN 10 am 7 pm

OVER 1000 sq. ft. of LIVING SPACE

nearby schools, shopping centers, transportation, churches, and Crystal Lake!

Friendly, winding streets bring you to Washington Park subdivision and to these outstanding Sherwood homes. Five brick exterior styles, and all include these liveable features: Front vestibule has roomy closet and ripple glass window facing a spacious living room with picture window. Dining L leads to this exceptional kitchen: with plenty of cupboard space, Formica sink tops, extra lighting over sinks, and sliding door. Master bedroom has a huge wardrobe closet eight and one-half feet across; covered by three sliding doors. Not one but TWO linen closets: one in hall and one in bathroom. Ceramic tile and colored fixtures in bathroom. Full basement, city water and sewers, automatic gas hot water heater. Visit this model and see this most unusual value!

PAVED STREETS — PAID BY BUILDER

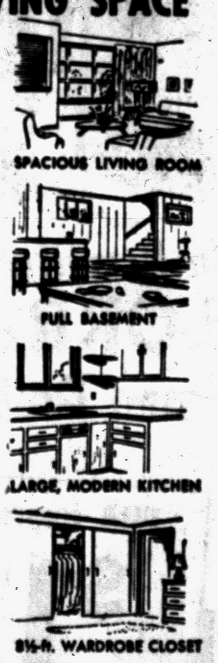

SPACIOUS LIVING ROOM

FULL BASEMENT

LARGE, MODERN KITCHEN

8½-ft. WARDROBE CLOSET

INCLUDED! RUSCO storms and screens furnished by Friendship Window Sales Co.

EXTRA! FULL BASEMENT

WORK AND PLAY AREA for all the family! Plenty of space for recreation room, laundry, workshop and storage. Clean oil heat and automatic gas hot water heater.

SEE THESE UNUSUAL Brick • 3 Bedroom RANCH HOMES BUILT BY Sherwood HOME BUILDERS

WASHINGTON PARK Subdivision, overlooking CRYSTAL LAKE.

Just four minutes from Dodge State Park, near Pontiac Municipal Golf Course. Live in the heart of the lake region!

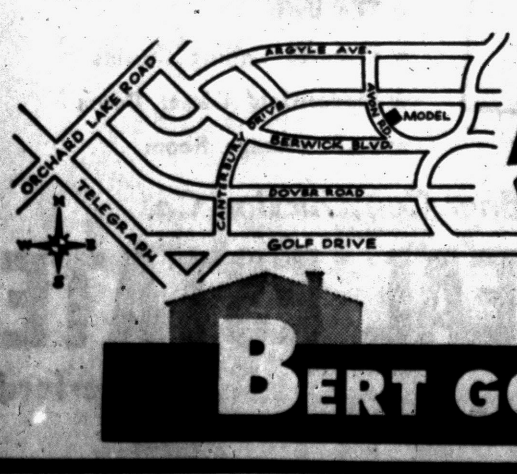

FOLLOW THIS ROUTE

ONLY 2 MILES FROM DOWNTOWN PONTIAC

From Saginaw St. take Orchard Lake Rd. to Berwick Blvd. Shady winding streets lead you to 509 Avon. Or take Golf Drive to Canterbury Drive; to reach suburban Washington Park.

BERT GORDON Realty Co.

Only $800 down

TO VETERANS PLUS MORTGAGE COSTS

Full Price from $14,195 — FHA $1,800 Down

30-Year FHA and GI Mortgages



SUNHEAT FURNACE OIL is *Clean*

Made clean, delivered clean—for trouble-free, uninterrupted burner operation.

Call

CHURCH'S, INC.

107 Squirrel Rd. FE 2-0233
Auburn Heights

Hardwood Tests Show Varied Wearing Quality

Your hardwood floor should wear evenly. Ask your architect to state in the specifications that the floors shall be of one species only—not a mixture of the species.

The hardness tests for hardwoods used for flooring rank northern hard maple, first; beech, second; birch, third. A mixture of these species will, therefore, not wear evenly.

Treat dust cloths by soaking them in a solution of six parts of hot water and one part kerosene. Let dry before using.

ATTENTION "Do-It-Yourself KITCHEN BUILDERS



Give your job the custom look—let us supply your Birch doors and drawers.

We also can supply the new Westinghouse COVED MICARTA UNITOP, Colonial or Modern cabinet hardware and other cabinet materials.

—or—

Let us measure your kitchen and give you a FREE estimate for a complete custom-built kitchen.

FHA TERMS

THE CABINET SHOP

3088 W. Huron St. Near Elizabeth Lake Road FE 5-9331

Open Monday and Thursday Eves.

500 FLUSH DOORS

As Low as $6.50



See Our Display of CUSTOM BUILT CABINETS AT PRODUCTION PRICES

Complete Line of BUILDERS' HARDWARE FOR DOORS AND CABINETS

(NEW LOCATION)

MERCER FLUSH DOOR SALES

490 Pontiac Trail, Walled Lake Phone MArket 4-2222



The SAVINGS you make when you INSULATE are GREAT—

at the 'Bill Ding' Center

M. A. BENSON CO.

Lumber • Builders Supply • Fuel

Phone FE 4-2521 949 N. Saginaw



CASUAL LIVING—These accessories may be strictly western for a bunkhouse atmosphere or they can be on the sophisticated side for an unusual contemporary setting like the one illustrated above. Either way, Circle D furniture looks very much at home.

Use Same Finish Paint as for Previous Coats

If you wish to avoid the chance of paint checking, always use the same paint for a finish coat as used for the previous coats.

Some paints are more elastic than others and if you apply a less elastic paint over an elastic one, the movement of the undercoat will cause the finish coat to crack.

Exclusively Colored!

50 Home Project in Springfield Twp.

4-Bedroom Homes

As Low As $450 Down

Nothing Else to Pay to Move In

$48 Per Month Includes Everything

Open 9 to 5 Daily

Drive North on Dixie Highway to Foster Rd., just north of M-15. Left on Foster to Farle Street, right on Farle to Project.

Rogerson Const. Co.

MI 4-7096

New 2 Bedroom Homes

$190 Down to G. I.'s.

at Holiday Farms

On M-59 at Waterford High School

ROSE-HILL REALTY

Air Conditioning Seen for Million

One Out of 8 Homes to Have Air-Condition in '55 Is Prediction

One out of every eight homes built in the United States in 1955 will be centrally air-conditioned in keeping with growing desires of the American people for greater comfort and livability, a spokesman for the nation's leading automatic control manufacturer predicted recently.

Richard M. Locke, air conditioning market director for Minneapolis-Honeywell Regulator Co., said studies by his firm indicated the number of air conditioned homes to be built in 1955 would be about double the 75,000 erected this past year. The building industry has estimated that 1,300,000 new homes would be built in the next 12 months.

"By 1958, Locke said in a year-end statement, "the total number of air conditioned residences in America should top 1,000,000 for the first time. The increases will continue at a rapid rate in subsequent years until air conditioning will be as common as central heating in all but the lowest-priced homes in nearly all parts of the country."

Improvements in central cooling equipment are keeping pace with public interest in air conditioning and may be expected to continue to do so in the next decade.

U.S. Plumbing Superior

Travelers returning from Europe comment on the superiority of American-made plumbing fixtures as compared with European equipment found in hotels abroad. Only the newer European hotels approach the American standard of a bath with every bedroom.

Today's Kitchen Built-Ins Prove Big Sales Booster

Builders are concentrating value in kitchens today as never before. Most recent advance has been the widespread introduction of built-in appliances. Ranges, ovens, refrigerators, wash-dryer combinations are being built right into countertops, walls and overhanging cabinets.

Surrounding surfaces are lined with a modern durable material to match the workability of these built-in features. The combination of colorful, easily cleaned tile surfaces and built-in appliances is proving a major sales booster in the current housing boom.

Glass Room Divider

Room dividers of patterned glass mark separate areas in a room but do not create a crowded, chopped-up appearance. Colors and light pass freely through the glass, but sharp images are obscured.

Steam pipes should be covered with insulating material in order to keep the steam hot.

Double-Pane Cuts Noise

Street and traffic noises often account for much of the noise in a "noisy household." Double-pane insulating glass admits 44 per cent less outside noise than a single pane of glass.

Specialists in Re-Modeling!

ELLIS CONST. CO.

2690 S. Woodward FE 2-2671

Broker

Willis M. BREWER

Complete Real Estate Services • Listings Wanted • Buy and Sell Contracts. • Will Trade Contracts for Ranch Type Homes.

Roosevelt Hotel FE 4-5181

$120,900 in Building Permits Issued

Permits totaling $120,900 were issued by the City Building Dept. this week, with two housing developments taking the lead.

Basbinder, Inc., of Pontiac, received permits to construct five houses with a total value of $40,000, while Yale Construction Co., of Detroit, was issued permits for seven houses valued at $51,100.

Other permits were issued for remodeling 30-42 E. Pike, in the Waldron Hotel Building, and at 97 Oakland Ave.

The first project was valued at $15,000, the second at $10,000.

A complete tabulation of permits valued at more than $500 follows:

New houses, 24 W. Longfellow, 77 and 78 E. New York, 73, 74, 78 and 81 E. Colgate, Yale Construction Co., $51,100.
New houses, 630, 636, 640 and 650 E. Columbia, Vasbinder, Inc.
Remodel, 30-42 E. Pike, Howard Hildenbrand, $15,000.
Remodel, 391 Franklin Rd., Estella Denny, $750.
Remodel, 97 Oakland Ave., Sam Merkowitz, $10,000.
Fire repair, 250 W. Montcalm, George Blair, $850.
Move building, Guy Lee, $1,700.

Commercial and Industrial Wiring Specialists

BALLARD ELECTRIC CO.

543 S. Paddock St. FE 4-4201

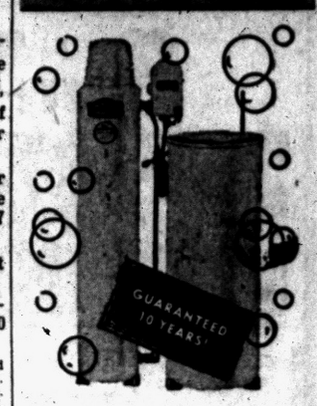

• *No Buttons! No Levers!*

The SUPREME Full-Automatic water softener is 100% automatic! Do not confuse the SUPREME Full-Automatic with ordinary "nearly-automatics." Only SUPREME regenerates while you sleep!

H. H. STANTON

Plumbing-Heating Contractor

103 State St. FE 5-1683



2800 Alliance

Phone OR 3-1219 or OR 3-1210

SERVING the SUBURBAN AREAS

Structural Steel—Miscellaneous Iron—Long Span Joists—Bar Joists—Trusses—Metal Deck—Sash Rod—Wire Mesh—Steeltex

and Products of

Bethlehem Steel—Truscon Stl—Inland Steel

Jones & Laughlin Steel

Limited Warehouse Facilities

COMPLETE ENGINEERING FABRICATION and ERECTION CRANE RENTAL

ROTH'S January Sale!

Hoot Mon, I'm on My Way to Roth's to Take Advantage of These Terrific Bargains . . .

Stop In for Your FREE Copy of the Latest Popular Home Magazine!

Idaho White Pine Paneling	Reg. 21.00 per hundred	Now	19.00	per hundred
Spruce Paneling	Reg. 21.00 per hundred	Now	19.00	per hundred
Pondarosa Pine Paneling	Reg. 18.00 per hundred	Now	15.00	per hundred
Decorative Plywood 4x8x5/16	Reg. 8.96 per sheet	Now	7.36	per sheet
5x9x¾ Table Tennis	Reg. 28.20	Now	25.00	

Satisfying Customers in the Same Location for 20 Years

LUMBER

3360 W. Huron FE 5-6910

REMODELING SERVICE

• REC. ROOMS
• ADDITIONS
• ATTICS

MIDWEST SUPPLY

9 N. Telegraph FE 4-2575

Westridge at Waterford

"An Address of Distinction"

Just Off Dixie Hwy. Near Waterford Stoplight

Custom-Built RANCH HOMES by HELTMAN and TRIPP

Exclusive Builders and Developers of Westridge at Waterford

22 West Lawrence
FE 5-8161
FE 5-8822
OR 3-9411

The Maceday Home

3-BEDROOM RANCH HOME

In Whitfield Manor



Lake Privileges on

WILLIAMS and MACEDAY LAKES

Open Daily 1 'til 8 P. M.—Sat. & Sun. 11 'til 8 P. M. MODEL

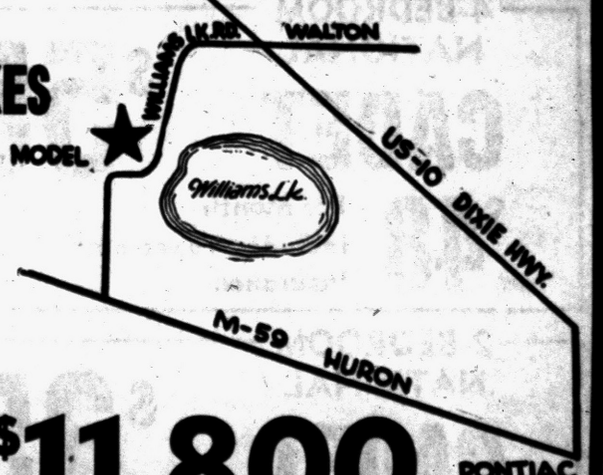

The Maceday Home FHA Approved Features:

Perimeter Under Floor Heating
Carport
Knotty Pine Cabinets with Rustic Hardware
8'x6' Picture Window
Spacemaster Folding Doors on Closets
Carey Ceramo Siding
Brick Front
Alwintite Aluminum Sliding Windows
6'x10' Laundry Room

Model Completely Furnished

$11,800 PONTIAC

FHA $1050 DOWN

Plus Mortgage Costs

$69 Monthly Payments

Built by Hartman and Tyner

WHITE BROS. REAL ESTATE

Office at 5660 Dixie Highway—Waterford

OR 3-1872 or OR 3-1769

Empty butter or margarine cartons are convenient for molding cookie dough which is to be stored in the refrigerator for chilling.

it's FIRTH'S

bright new "tuftwoven" broadloom

SunTweed

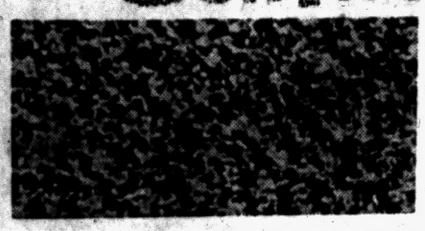

A brand new idea in all wool carpet.

Compare Our Quality!
Compare Our Prices!

Custom-made Venetian Blinds and Window Shades Reasonably Priced

PONTIAC FLOOR COVERINGS

L. B. Taylor, Owner

379 Orchard Lake Ave. FE 2-2353

Complete Basement Waterproofing

All Work Guaranteed — Free Estimates!

Reliable Waterproofing

24 Whitfield Phone FE 4-0777

TORIDHEET

WALL-FLAME OIL HEAT for the Tops



In Comfort, Convenience and Economy.

For Free Heating Survey and Estimate, Call

AUTOMATIC HEATING CO.

5,000 Successful Installations in Pontiac Area

17 Orchard Lake Ave. FE 2-9124

LOOK INTO THE ADVANTAGES OF USING

CUT STONE

"IT COSTS SO LITTLE . . . YET ADDS SO MUCH"

BUILDING STONE
- Cragmar (Tenn. Marble)
- Briar Hill
- Tenn. Lodge Rock

FLAGGING
- Vermont Slate
- Tenn. Flag
- Vermont Marble
- Tenn. Marble

SILL STONES
- Indian Limestone
- Dico or Buff Tayco

LANDSCAPE RUBBLE
Economically priced and ideal for decorative landscaping stone, retaining walls, etc.

We Deal Exclusively in GENUINE CUT STONE! . . . and boast one of the most complete stocks in this entire area.

HEATFORM UNITS and DAMPERS for Fireplace Construction

PONTIAC CUT STONE

M-59 (½ Mi. West of Airport) Phone OR 3-1594



Standard Size Drawers Now Molded in Plastic

Standard size drawers now are being molded in a single piece of bakelite phenolic plastic for use in furniture and storage space in the living room, kitchen, bath and bedroom. The drawers have molded runners and center guide flanges, and corners are rounded for easy cleaning. Any type hardware can be bolted through holes drilled in the front.

The drawers won't warp or swell because of humidity, and stains can be wiped off with a damp cloth. They are designed for use both by the furniture manufacturer and the do-it-yourself trade. Maker is Boonton Molding Co. of Boonton, N. J.

See the
Meadowbrook Homes
On Crescent Lake Rd.
WM. A. KENNEDY
Real Estate
3097 W. Huron

KEASEY ELECTRIC

Electrical Contractor
Appliance — Fixtures
Phone OR 3-2601 - OR 3-1483
4494 Dixie Highway
Drayton Plains, Mich.

To Buy or Sell in the Drayton – Waterford – Clarkston Area

See

WHITE BROS. REAL ESTATE

5600 Dixie Highway OR 3-1873

Early American Bench Serves as Table, Chair

By STEVE ELLINGSON

In earlier days, before people had radios and television, there was hardly a home that didn't have some sort of a musical instrument. It was usually a piano, but sometimes it was a pump organ, a guitar or a "fiddle." Often times the only thing available was a mouth organ.

Evenings, after the work was done, someone would unlimber whatever instrument was handy and everyone in the family would sing. Frequently the whole neighborhood would join in, and the evening would wind up with coffee and homemade cake.

As I remember, in our neighborhood there wasn't anyone who could really sing, but that didn't stop us from trying. We did our best on the old favorites such as "Let Me Call You Sweetheart," "Down By The Old Mill Stream, (we really pulled out all the stops on that one), and sometimes we livened up the party with some close harmony on "You Made Me Love You."

In a way it's a shame that the old custom of family singing has gone the way of the horse and buggy. It was an ideal way to keep a family together and make home a happier place. Maybe some of our notes were sour, but the memory of those evenings is mighty sweet.

Another thing we miss is that rugged furniture we had back on the farm, the kind pictured here with television actress Ricky Barr.

Certainly this early American coffee bench is a handy piece of furniture. You can sit on it; it will hold several ash trays, magazines, highballs and, when the occasion arises, it will hold a coffee pot, some sandwiches or homemade cake. It's a good place to put your feet when watching television. In the wintertime, pull it up in front of the fireplace and use it as a dining table. Believe me, that can be real cozy. If you happen to be short of chairs when company comes for dinner, this piece will meet the emergency. It's a rugged piece of furniture and more character it has, the more it gets banged up the

Anyone can own a coffee bench like this and for practically no cost at all, just build it yourself. It's very easy when you use the full size pattern. all you need do is trace the pattern on wood, then saw it out and finally put it together. You'll probably wish to make it the same length as your couch. The pattern lists the required materials, along with easy to read directions that any child can understand. Simple hand tools are all you need.

To obtain the full size coffee bench pattern No. 79 send 25 cents in coin to Steve Ellingson, The Pontiac Press, Van Nuys, California. (For prompt service, be sure to send to the California address.)

5,700 Hours Buys House

The average U. S. worker puts in 5,700 hours to earn enough to buy a $9,000 house says the National Association of Home Builders.

In England the comparable figure is 23,000 work hours; France, 30,000 hours; Russia, 40,000 work hours.

To Buy or Sell Real Estate Call the "All-Woman Realty"

THELMA M. ELWOOD

Realtor

5143 Conn-Elizabeth Rd.
FE 4-3844 or FE 4-1204



The Key to a Dry Wall

ROX masonry paint

TWO COATS GUARANTEED TO STOP WATER

Buy the best! Avoid the blistering and peeling of ordinary paints. Rox actually repels water as it beautifies. Nothing finer for protecting the inside or outside masonry of homes and buildings.

KEEGO Hardware No. 1

FE 2-3760

3041 Orchard Lake Ave., Keego Harbor

Maple Floor Men to Meet

CHICAGO — The 58th annual meeting of the Maple Flooring Manufacturers Association will be held at the Union League Club, Chicago, January 27 and 28, 1955. Manufacturers of northern hardwood flooring from New York, Pennsylvania, Ohio, Michigan, Wisconsin and Illinois will attend.

WHEN YOU HEAT with Gas



ACCEPT NOTHING BUT Janitrol HEATING EQUIPMENT

THERE'S NOTHING FINER BUILT!

Call for Free Estimate

OTTO A. TRZOS CO.

3101 Orchard Lake Rd., Keego Harbor
FE 2-0278

Watch for Plant Life When Melting Snow

Be careful about using rock salt of calcium chloride to melt snow off of walks if there is vegetation about as they will do considerable damage to plant life. And it's best to mix them with an equal amount of sand before sprinkling over the walk or driveway.



CONVERT TO OIL

CLEVELAND Toridheet OIL BURNER



Toridheet units are made to quickly convert every type heating plant to AUTOMATIC HEAT. Prices are surprisingly low, too!

No Money Down! Easy Terms!

DOMESTIC HEATING CO.

671 Orchard Lake Ave. Phone FE 2-3639

BUILDING MATERIALS



Dupont and Guardsmen Paints
Carpenters' Tools

DONALDSON LUMBER

27 Orchard Lake Rd. FE 2-8381

WANTED

Farm Acreage or Lake Property

Write Box 42, Pontiac Press

Yes . . . Rent an R. S. Ball-o-matic Water Softener

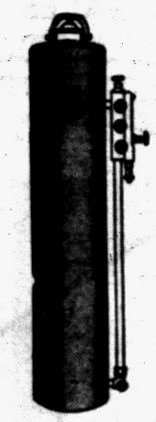

R·S Ball·o·matic WATER SOFTENER

The Reynolds Rental Plan is really sensational! You rent an R-S Ball-O-Matic 30,000 Grain Capacity Water Softener for only $3.50 per month. You control it and regenerate it as often as you want. It's yours to use—just as if you owned it.

It will only cost you 12c a day (in extreme cases a few cents more) to have all the zero-soft water you need. All the water in your home will be zero-soft, and can be used abundantly.

Then, when you're ready to buy a water softener, you receive a credit for the rent you've paid to apply on a new R-S Ball-O-Matic (or you can keep the rental unit, if you wish).

See us today. You can't afford to be without soft water!

SOFT WATER MAKES A DIFFERENCE

(Dowex Minerals)

CRUMP ELECTRIC

3456 Auburn Ave. Auburn Heights FE 4-3573

Move in 4½ Weeks After Application

NO CLOSING COST

WAITING TIME CUT in HALF!

4-BEDROOM NATIONAL CADET

$48 Per Month Includes Taxes and Insurance

$550 Down FHA
No Mortgage Costs
Nothing Else to Pay

Located on Full 1-Acre Lots

2-BEDROOM NATIONAL CADET

$40 Per Month Includes Taxes and Insurance

$350 Down FHA
No Mortgage Costs
Nothing Else to Pay

Big 110-Foot Fronts

LOCATION: Drive north on Dixie Highway to Sashabaw Rd. Right on Sashabaw to Maybee Rd. Right on Maybee Rd. to Mary Sue. Model located in second block at 5112 Mary Sue.

OPEN 1 to 5 DAILY
1 to 5 SAT. and SUN.

JOHNSON CONSTRUCTION CO.

OR 3-2757 Box 388, Birmingham

DO IT YOURSELF

January Special

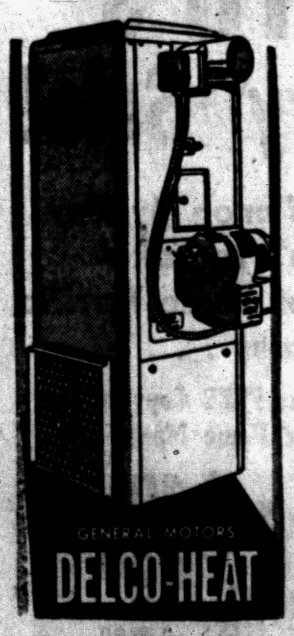

SAVE 25%

Delco Oil Furnace

Includes . . . Delco 75,000 BTU Furnace, Automatic Controls, all necessary ducts, 275 gallon tank, layout and installation instructions for perimeter heat for average 6 room house.

$549 Complete Price

Only $4.39 Per Week — No Money Down!

One Year Free Service!

NO MONEY DOWN—36 MONTHS TO PAY—

O'BRIEN HEATING & SUPPLY

Authorized Oakland County Distributor

371 Voorheis Rd. FE 2-2919

Coat the inside of bread boxes and other tin containers with paraffin to keep them from rusting.

Just a Few Left
Gov't Housing Units
Must Be Moved At Once
1-3 Bedroom Units
As Low as $250 Down
to Qualified Buyers
Readi-Bilt Homes
Irwin & S. East Blvd.

FRED W. MOOTE
Electrical Contractor
• WIRING
• FIXTURES
• POWER INSTALLATION
See Our Complete Line of FIXTURES and WIRING SUPPLIES
845 W. Huron
FE 2-3924 or FE 4-6405

TO BUY OR SELL REAL ESTATE
See
JOHN KINZLER
REALTOR & BUILDER
670 W. HURON FE 4-3525

Sagamore Estates
Scenic Home Sites
Pontiac Trail, 1½ Mi. West of Orchard Lake Road

Now—a G-E Gas Furnace That Grows Into An Air Conditioner
Install this new G-E Furnace now—save money on fuel, enjoy wonderful central heating all winter. Any time you wish, we can add G-E summer cooling for your entire home, at surprisingly low cost!
GAS FURNACE
• CLEAN HEAT! Less housework.
• CIRCULATED HEAT! Uniform comfort.
• ECONOMICAL HEAT! Saves fuel dollars.
• COMPLETELY ENCLOSED! Tamper-proof.
• AND NO FURNACE-TENDING!
Visit Our Showroom, or Phone for Free Comfort Survey
GENERAL ELECTRIC
BRYAN J. FRENCH
HEATING—SHEET METAL CONTRACTOR
351 North Paddock St.
FE 5-6973

Spring's Ahead, Editor Reminds

Now's the Time to Read, Write and Get Ready for Gardening

Forget about the thermometer and think about your garden for just one minute. Do you realize that another spring is due to roll around?

Admittedly, January is still too early to get out and break ground, but there is a lot of preparatory ground work that can be done by way of getting ready for the first warm spell.

On the subject of getting ready for spring gardening, there's an article in the current issue of The American Home called, Get a Jump on Spring. It's written by the magazine's Garden Editor, Ned Seymour . . . an expert in the field . . . and he catalogues his advice under the headings: "Readin', Ritin', Repairin' and Replenishin'."

"Now is the time," advises Mr. Seymour, "to catch up on garden reading in books, catalogues, magazines, newspapers, etc." And it's also a good idea to distribute that reading between explanations of basic principles—and practical directions as to the "whats, whens and hows."

Hand in hand with the study of the catalogues, goes the writing for seed and plant orders and the repairing of worn garden tools. And, it's only one step from there to an inventory of supplies of plant food, lime and the like. When the spring rush starts, dealers are much more likely to run short.

In his article, Mr. Seymour covers all these points in detail, along with specific instructions to be "young in heart." Good advice whether one is preparing for spring gardening or not.

Carbon Black Essential

Carbon black is the principal black pigment used in paint. More of it is used than all other black pigments combined.

STEEL
I BEAMS—CHANNEL
ANGLE—TEE
REINFORCING BARS
HOT ROLLED AND COLD FINISHED BARS
ROUND—SQUARE
FLAT
HOT ROLLED SHEETS AND PLATES
Pontiac Welding & Machine Works
54 N. Parke FE 2-4121

LET US PUT A BETTER ROOF OVER YOUR HEAD
We Specialize in
COMMERCIAL BUILTUP ROOFING
Phone FE 2-3021 353 N. Cass
Established 1918
Get An Estimate Without Obligation
HUGUS-MARSH
ROOFING & INSULATION CO



MODERN VEIN—This collection by Drexel is for modern enthusiasts who like the warmth of walnut and pecan woods finished in spicy brown color, touches of brass, and functional features like the utility headboard of the bed. In the way of functional design, a square cocktail table becomes an ottoman when you add a cushion—a divider providing storage space marks off living and dining areas—the double-duty chest-vanity with cosmetic shelves is concealed behind mirrored doors.

Lumber Looks Ahead to 1955

Today's Home Buyers Turning More to Wood for Distinction

By JUDD GREERMAN

Look for greater use of wood in new home construction next year!

You'll see more of it on the outside of new homes and more of it on the inside. What's behind this trend? Public demand.

Today's home buyers are demanding the beauty, warmth and dignity that only wood can offer. They want a home of functional, advanced design that fits their needs and has a cheerful, friendly and comfortable atmosphere.

Today's home buyers are turning more to wood paneling—to relieve the glare from picture windows, to lend variety to their rooms, to cut down redecorating costs.

They're turning more to wood windows—to escape the starkness of aluminum and steel, to minimize condensation, to avoid drafts.

They're turning more to wood floors—to give their homes lasting, practical beauty and the tread-resilience missing in most floor substitutes.

They're turning more to wood furniture—to accent style and durability in their home furnishings and because the desire to "touch wood" is ingrained in all of us.

They're turning more to wood siding and wood shingles—to give their homes individuality and distinction, to save on construction costs, to cut down their heating and cooling expenses.

The demand for lumber in all types of new construction should continue to be brisk next year. But home building is lumber's brightest spot in the construction picture.

Recent studies indicate that the average U. S. dwelling unit contains approximately 10,500 board feet of lumber.

New Synthetic Drapes Practical and Stylish

Here's a trick that can make drapes of koroseal film look as luxuriant and stylish as expensive fabrics, and at the same time eliminate some dry cleaning bills and ironing problems: Instead of just trimming the film and hanging it, hem the sides and bottoms and weight them as you would other drapery material.

Because koroseal is fadeproof and can be easily cleaned with soap, and water, the marker suggests using delicate decorator patterns and colors that would be impractical in other types of fabrics.

United States pressure preserving plants produce approximately 22,000,000 treated wooden fence posts annually.

Builders Equip New Homes Completely

Builders equip 997 new homes out of 1,000 with kitchen cabinets. They install water heaters in 828 houses, kitchen ventilating fans in 627, and garbage disposal units in 415.

These statistics resulted from a survey by American Builder magazine, which calls them evidence of an "increasing trend among builders to provide complete equipment in the new houses they build for sale."

The survey showed that 37.9 per cent of new houses come equipped with automatic dishwashers, 30.8 per cent with refrigerators, and 22.5 per cent with automatic washing machines.

Use Experts' Advice Installing New Glass

Here are some tips on replacing broken window glass. They come from an association of lumber producers and manufacturers of wood windows, panel doors, and cabinets.

1—Be sure window sash is properly dried before applying putty. Do not glaze when temperature is below freezing.

2—Remove all traces of the old putty from the sash.

3—Overlap paint or varnish on glass to seal the putty-glass joint.

4—Avoid cleaning glass until putty and paint are thoroughly set. Be sure not to break the paint seal between glass and putty.

Take the creak out of a creaking floor by working moist soap into the cracks between the boards.

Lumber
SASH & DOORS
BLDRS' SUPPLIES
BUILDERS' HDWE.
PAINTS
DICKIE Lumber Co.
2495 Orchard Lake Rd.
Phone FE 4-3538

SEE US FIRST
FIRST For Best Price and Quick Service
Land Contracts
Real Estate
Insurance
Trust Service
Investments
Dawson & Watson
R. J. Dawson, Hugh A. Watson
11½ N Saginaw St.
Ph. FE 2-5420, Pontiac

Vacuum Sprayer Perfect for Spraying Closets

Keep alert for "silver fish," the thin, silvery insects found in closets and bathrooms. They may ruin starched curtains and clothing, and can cause excessive damage to clothes in closets. Places where they are found should be sprayed once or twice a month with a liquid insecticide.

The vacuum cleaner sprayer is perfect for the purpose. Pay particular attention to dark places, cracks in baseboards and behind shelves and damp places in bathroom and kitchen. Where a spray is practical, resort to powder and the vacuum cleaner blower — always use spray and powder made by a well known concern.

Fan Distributes Warmth

If you have trouble heating certain areas of a room or certain rooms in the house, try setting an electric fan up on a bookshelf or other moderately high object so that it can push the heat into the area where it is needed.

Rig Up Fire Alarm in Your Own Home

NEW YORK (UP) — The do-it-yourself enthusiast now can rig up a fire alarm for the home—and test it by holding a lighted match under the detector.

Basic part of the unit is a two-inch-deep metal box covered by an aluminum plate and mounted on a wall close to a bedroom.

The electrically operated alarm sounds a bell—located inside the box along with a transformer—when activated by the heat of a fire.

The bell is designed to rigg when the temperature within a 400-square-foot area climbs above 140 degrees Fahrenheit.

CARPENTER CONTRACTOR
• ROUGH or TRIM •
CALL US for LOW BIDS on Additions, Recreation Rooms, Kitchens, etc.
D & M BUILDING SERVICE
Phone ORlando 3-2276

The Famous OCTAGON RADIATOR is Here!
Famous KALAMAZOO
Gas and Oil Furnaces with super economy OCTAGON Radiators!
Be sure to see these amazing new furnaces that are setting new economy and home comfort records!
William Lechner
FE 2-1821
27 N. Cass Ave.

KNOW HOW TO STRETCH A DOLLAR?
Spend heating dollars for Berwind Briquets—get more *usable* heat for your money. Fill your coal bin *now!*
BERWIND BRIQUETS
And the Nation's Famous
"ORIGINAL POCAHONTAS" COAL
Order Today!
Fast, Dependable Service!
"Since 1890"
Corwin Lumber-Coal Co.
117 S. Cass FE 2-8385

BUILD with the BEST
See Us for a Complete Line of BUILDERS SUPPLIES
★ Ready-Mixed Concrete
★ Face and Fire Brick
★ Lime and Plaster
★ Sand and Gravel
★ Sash, Lath and Tile
Prevent Shrinkage—Cracking With "Autoclaved" Building Blocks
These high pressure, steam cured blocks give you more uniformity, durability, and extra strength. Learn why BOICE AUTOCLAVED building blocks are better!
WHEN A JOB CALLS FOR CONCRETE . . . CALL BOICE!
Our Ready Mixed Concrete is top quality! Our service is fast! Whether you need just 1 yard, or 1000 yards . . . if you want the best, call Boice!
THOUSANDS OF FACE BRICK FOR IMMEDIATE DELIVERY!
Every color . . . every grade. One of the largest supplies in Oakland County.
BOICE BUILDERS SUPPLY
• BLOCK • CONCRETE • BRICK
545 S. Telegraph Road Telephone FE 5-8186

Quality
PLUMBING SUPPLIES AND FIXTURES
G. A. THOMPSON & SONS
80 South Perry FE 2-2939

Burmeister's - - - Burmeister's - - - Burmeister's
BURMEISTER'S
OPEN EVERY DAY
8 A.M. - 8 P.M.
Sundays 10-3 P. M.



CASH and CARRY SPECIALS
1x6, 1x8, 1x10, 1x12 Utility White Pine ..... $85.00 M
2x6 Douglas Fir ..... $85.00 M
2x8 Douglas Fir ..... $85.00 M
2x4, 8 to 16 White Fir ..... 7c Lin. Ft.
1x6 No. 2 and Better Yellow Pine $109.00 M
1x8 No. 2 and Better Yellow Ship Lap ..... $110.00 M
1x12 White Pine Sheathing ..... $150.00 M
No. 210 Shingles $6.95
Clear Wood Combination Doors $13.95
2x4 16' Red Fir Special $90.00
4x8 Masonite $2.56
Ceiling Tile (last offer) ..... 9c Sq. Ft.
4x8 Sheet Rock $1.45
No. 2 and Better Oak Flooring, 2¼" $119.00
No. 1 and Better Oak Flooring, 2¼" $175.00
HARDWARE and BOYDELL PAINT UP TO 25% OFF
14x20 GARAGE $289.50
3-PC. COLORED BATH SETS
Regular $249.95
5-Foot Cast Iron Tub, Medicine Cabinet and All Chrome Fittings
Our Price Complete! $158.50
Your choice of blue, gray, tan, coral or green. ONLY 40 of these . . . Better hurry!



ALUMINUM COMBINATION DOOR (STANDARD SIZE) $29.95 Better Hurry.
STORM DOORS
Aluminum Latch
Aluminum Frame
Aluminum Wire
Vacuum Door Closer
Stop Crash Chain
Three Hinges

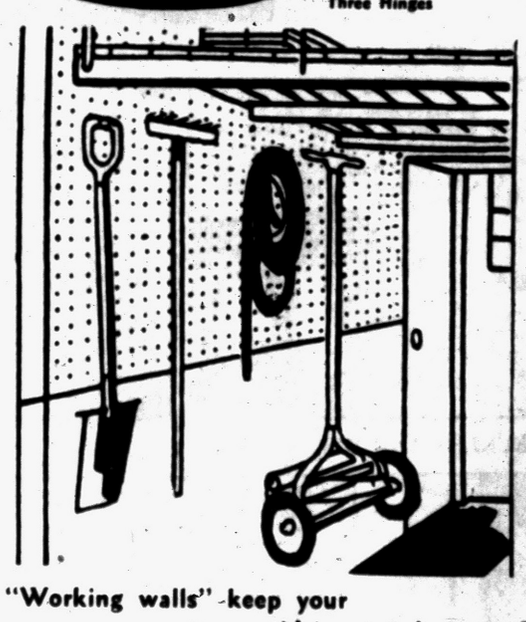

"Working walls" keep your garage tidy — at low cost!
No more messy, cluttered garage when you hang garden and lawn tools on sturdy Masonite Peg-Board* panels. Easily fastened to studs. Wide variety of metal hangers lock on, lift off instantly—without tools. See it here!
*Reg T. M. U. S Pat. Off., B. B. Butler Mfg. Co., Inc.
2'x3' PEGBOARD ..... 98¢
4'x4' PEGBOARD $2.49
4'x8' PEGBOARD $4.89
4x8x5/8 Plyscore $5.95
4x8x½ Plyscore $5.50
4x8x3/8 Plyscore $4.45
4x8x¼ Plywood $4.45
ZONOLITE ..... Lg. Bag $1.35
BURMEISTER'S NORTHERN LUMBER CO.
Wholesale or Retail
PONTIAC
8197 Cooley Lake Rd.
Phone EM 3-4171
& EM 3-3996
DETROIT
Telegraph & 9 Mi. Rd.
Phone FL 1-4184
We Deliver Within 70-Mile Radius of Our Yard
Burmeister's - - - Burmeister's - - - Burmeister's

New Ideas Best in Mixed Groups

Research Shows Varied Background Fertile Soil for Innovations

MADISON, Wis. (UP)—New educational ideas and farming methods are accepted more rapidly by communities of mixed national and religious backgrounds than by those with a common heritage and faith.

That conclusion was reached by a University of Wisconsin professor who sent workers into 38 Wisconsin neighborhoods to find what effects religious and racial heritage had on general progress.

Prof. Burton Kreitlow and his helpers studied 19 areas where backgrounds of faith and culture were similar and 19 other neighborhoods where there was a wider mixture of ancestry and religion.

Mixed neighborhoods, they found, take more kindly to such school practices as complete hot lunches, modern art, music, recreation and adult evening classes. They are more eager to adopt improved farming practices and to join groups promoting them.

"Our research in Wisconsin shows that both farmers and farmers' wives in mixed background neighborhoods have had more years of schooling than like groups in common background neighborhoods," Kreitlow said.

"They believe also that boys and girls should complete more years of formal schooling than are considered desirable by those in homogeneous neighborhoods," he said.

Good Catches of Trout Seen for Lake Ontario

WATERTOWN, N. Y. (UP) — Trout fishing in the eastern section of Lake Ontario should be better than good next spring.

An airlift deposited some 20,000 young trout in the area between Stony and Galloup Islands as part of a joint American-Canadian project. The Canadians contributed a like number.

A spokesman said the project is to determine if such a plan is feasible to replenish lake trout, the population of which has dropped off considerably in recent years.

Bob Hope's Thule Show on TV Tomorrow Night

By SAUL PETT

NEW YORK (AP)—Between telephone calls, Bob Hope relaxed and talked of the triumphs and tribulations of entertaining huge crowds in gyms, airplane hangars and baseball parks.

He had lately returned from Greenland, where he filmed a TV show which you will see tomorrow night. Hope, Bill Holden, Anita Ekberg (the smorgasbord Marilyn Monroe), and other members of his troupe reached Thule, 600 miles from the North Pole, at 11 a.m., the day before New Year's.

* * *

At 3 p.m., they did a show before 2,500 Air Force men in a gymnasium. Miss Ekberg wore a tight sweater which brought so many howls and whistles the lines were completely lost in the noise. For the evening show, which was filmed, Hope ordered a costume change. That's why you won't see the sweater.

They went on again that night at 8:30, played right through midnight and took off at 1:30 a.m. On the way back, they landed in a swirling snowstorm at Goose Bay, Nfld., and performed for 2,000 men in a hangar where the heating system was so noisy it had to be turned off. Hope reached New York elated but sniffling.

* * *

As he told about the trip, he was continually interrupted by the phone. Hope answered the calls in a variety of accents—British, French, Viennese and several I couldn't place—and a variety of jokes. But in less than an hour he had promised to call at least two dozen people back.

To one friend on the phone, he said: "Why don't you give yourself up and to to Bellevue (the mental ward)? They're holding an outside suite for you."

We talked about the times Hope almost "died" or laid a "big bomb" before large audiences.

"About four years ago I did a big July Fourth show before 175,000 people in a park at Buffalo," he recalled. "They haven't heard a line yet. The mike went dead. I pounded it. I soft-shoe danced. I screamed. But only about 100 people heard me."

* * *

At Cleveland, his home town, once gave him a big day at the ball park. Some 80,000 people, he recalls, were in the stadium. He got a big introduction and a big hand as he approached the mike.

"That public address system may be fine for baseball announcers," he said, "but it laid a big egg for me. Just as I was doing the punch line, the straight line was reaching the crowd. It was so bad my relatives were grumbling that I must have been stealing the money all these years."

Once, during the war, he was playing a small provincial town in Australia. Material which had proved sure-fire elsewhere for the comic was now laying a monumental egg.

"When that happens," he said, "you get worried, of course, but you don't get panicky. You try to diagnose the trouble. In this case, in this little place in Australia, I simply broadened the humor and it worked."

The gag which won the Australians over was: "I stopped in Brisbane and saw a woman standing in the rain. She had her dress up over her head. I said, "Madame, you're getting your legs all wet." She said, 'What do I care? My legs are 50 years old but my hat is brand new.'"

* * *

We talked about writers. Hope now employs five for his TV shows and two for radio. He used to have 13 writers for a half-hour radio show. Each man wrote for the same scenes. Then they would all assemble and read their competing material before each other. Hope would make the selections.

"You know," Hope said, "some people think it's some kind of a disgrace for a comedian to have writers. I don't know why. If I could get good ones, I'd have more today—20 if I could get them.

"President Roosevelt used four great writers and he wasn't making nearly what I was making and he used up much less material."

78-Year-Old Still Traps

JERSEYVILLE, Ill. (AP) — Ever since he was a 9 year old John Cummings has been catching fur bearing animals in traps. He plans to give the trap line another whirl with a bunch of new traps baited for mink. He's 78.

SIDE GLANCES — by Galbraith



"We shall now have an honest and unbiased discussion and prove that women are more intelligent than men!"

CAPTAIN EASY — by Leslie Turner



SPUR LINE



NANCY — by Ernie Bushmiller



CISCO KID — by Jose Luis Salinas



DONALD DUCK — by Walt Disney

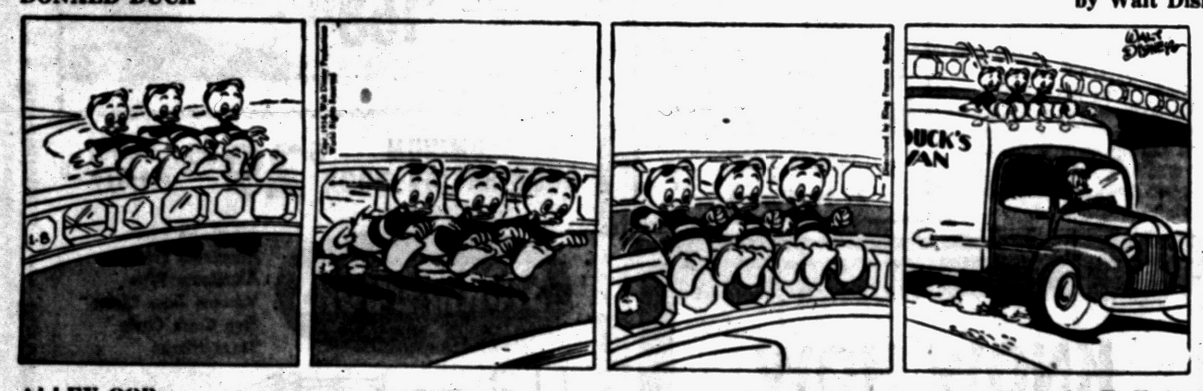

DIXIE DUGAN — by McEvoy and Strieber



ALLEY OOP — by T. V. Hamlin



BOOTS AND HER BUDDIES — by Edgar Martin

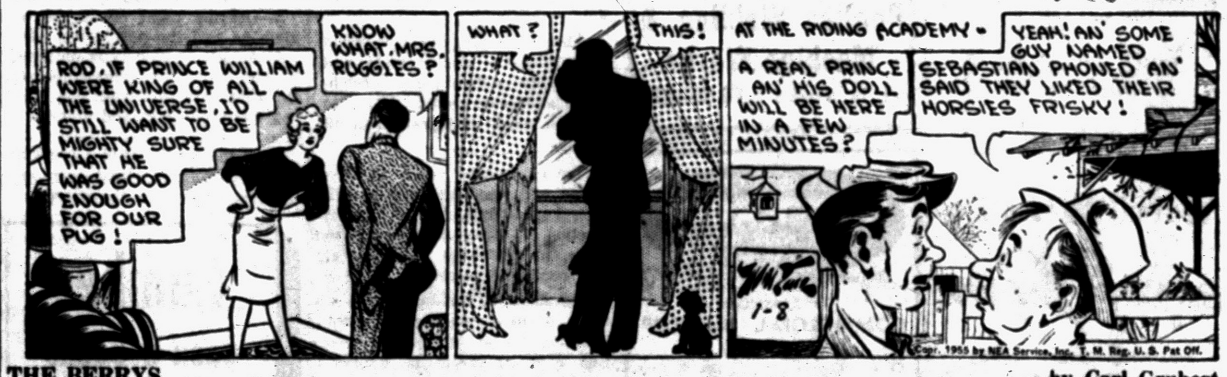

FRECKLES AND HIS FRIENDS — by Merrill Blosser



THE BERRYS — by Carl Grubert



GRANDMA — by Charles Kuhn



OUT OUR WAY





"My daddy's stamp collection sure makes pretty wallpaper!"

BOARDING HOUSE



Town to Keep Plant 3 Years

Minority Stock Group Blocks Removal of Mill From Virginia

FOLLANSBEE, W. Va. (UP)—The steelworkers of Follansbee and the townspeople who depend on their jobs settled down today to the prospect of at least three more years of regular pay days.

Not long ago it looked as if pay days at the Follansbee Steel Corp. plant, the economic heart of this community of 4,500, would soon end forever. The plant was to be sold and most of its equipment moved to Georgia.

But the townspeople—and 47 minority stockholders of the company—won a long hard fight to keep the plant where it is for at least three years.

Yesterday they threw a rip-snorting, all-day party to celebrate the victory.

The steel plant employed 740 persons and paid by far the biggest share of tax money required to keep the community alive. Residents argued that without it, Follansbee would be a ghost town. Their argument was heard by 47 minority stockholders who successfully blocked the proposed sale.

Frederick W. Richmond, a New York financier who owned a controlling interest in the plant, originally planned to dispose of it to Republic Steel Corp. Republic wanted to move the equipment to its Gadsden, Ala., operation.

The delaying legal action by the minority stockholders brought a Federal Court opinion and switched the sale to a group headed by Cleveland industrialist Cyrus S. Eaton. The terms include a promise to operate the plant here for at least three years.

Eaton was given a standing ovation for more than five minutes at the victory banquet attended by 1,200 last night.

6 Die in Two-Car Collision in Virginia

FINCASTLE, Va. (UP)—Two autos collided near this southwest Virginia town late last night, killing six persons and injuring two others.

State police tentatively identified the dead as:

Mr. and Mrs. Julian Wills, each about 55, and Wilmer Rea Wills, 39, all of Fincastle.

George Vincent Brown, 21, of Fincastle and William Henry Clay Jr., about 20, and Gilbert Wiley, 21, both of nearby Troutville.

State police said the autos met at the foot of a hill on U.S. Route 220 about two miles southeast of Fincastle. One car turned upside down and came to rest atop the other vehicle, officers said.

Meet Jan. 17 to Discuss Hazel Park Hospital

HAZEL PARK—Mayor Zigmund J. Niparko has called a special meeting for 8 p.m. Jan. 17 of the city council and members of the hospital commission, to consider ways of raising money for a proposed 50-bed hospital and discuss a site for the building.

Dr. Leon Simon, city physician and member of the hospital commission, will report the committee's findings. The meeting will be open to the public.

There's No Use Going When You Don't Win

BARTLESVILLE, Okla. (UP) — William Doenges, Democratic national committeeman and unsuccessful gubernatorial candidate, told this story on himself:

His 14-year-old son, Bobby, asked to be taken to a basketball game next Monday but his father refused, explaining he wanted to attend the governor's inaugural at Oklahoma City.

Recalling his dad's defeat at the polls, Bobby exclaimed:

"What! You mean you're going over there anyway?"

NOTICE OF PUBLIC SALE

Notice is hereby given by the undersigned that on Thursday, January 13, 1955 at 2:0' p.m. at 755 S. Rochester, Rochester, Oakland County, Michigan, public sale of a 1949 Chevrolet 4 Dr. bearing serial number 1GKB11187, will be held, for cash to the highest bidder. Inspection thereof may be made at 755 S. Rochester, Rochester, Oakland County, Michigan, the place of storage.

Dated: January 5, 1955.

PACIFIC FINANCE CORPORATION
35543 Michigan Ave.
Wayne, Michigan.
By C. M. HOWARD.
Jan. 7, 8, 1955

Wanted to Rent
FACTORY SPACE
Approximately 6,000 to 8,000 Feet.
PONTIAC PRESS, Box 9

INSURE pave the way to peace of mind
Call or See
James A. Taylor Agency
100 Oakland Ave.
Free Parking FE 4-2544

MARKETS

Produce

DETROIT PRODUCE

DETROIT, Jan. 7 (UP) — Wholesale prices on public farmers' markets reported by the Bureau of Markets:

Fruits: Apples, Delicious, fancy, 5.00-5.50 bu; No 1, 4.00-4.50 bu; apples, Jonathon, fancy, 4.00 bu; No 1, 3.00-3.50 bu; apples, MacIntosh, fancy, 4.50 bu; No 1, 3.25-3.75 bu; apples, Northern Spy, No 1, 2.75-3.25 bu; apples, Steele's Red, No 1, 3.25-3.25 bu; apples, Wagner, No 1, 3.00-3.50 bu. Cider, No 1, 2.00-2.25 4-gal case.

Vegetables: Beets, topped, No 1, 1.00-1.25 bu. Cabbage, No 1, 90-1.25 bu; cabbage, curly, No 1, 1.00-1.50 bu; cabbage, red, No 1, 1.50-2.00 bu. Carrots, topped, No 1, 1.00-1.50 bu. Celery root, No 1, 1.00-1.50 doz. Fennel, No 1, 1.00-1.25 bu. Horseradish, No 1, 5.00-6.00 pk. Leeks, No 1, 1.00-1.25 doz bchs. Onions, dry, No 1, 1.35-1.50 50-lb bag. Parsley, curly, No 1, 85-1.00 doz bchs. Parsley root, No 1, 85-1.00 doz. Parsnips, No 1, 1.00-1.50 ½ bu. Potatoes, No 1, 1.30-1.40 50-lb bag; potatoes, No 1, 2.50-2.80 100-lb bag. Rhubarb, hothouse, fancy, 1.40 5-lb box; No 1, 1.00-1.25 5-lb box. Rutabagas, No 1, 1.30-1.50 bu. Tomatoes, hothouse, No 1, 2.75-3.50 10-lb basket. Turnip, topped, No 1, 1.25-1.75 bu.

Lettuce and salad Greens: Celery cabbage, No 1, 1.50-2.00 bu.

Greens: Collard, No 1, 1.00-1.50 bu. Kale, No 1, 1.00-1.50 bu. Swiss chard, No 1, 1.00-1.25 bu.

County Annex Still Has Roof Despite Report

Local law enforcement authorities were primed for a catastrophe yesterday when an excited switchboard operator reported the fourth floor roof of the Oakland County Annex Building at 1 Lafayette St. had collapsed.

About 30 police officers and firemen rushed to the scene to find—not a collapsed roof but two painters on the floor amid scaffolding, paint, buckets and equipment. Neither man was hurt seriously.

The men, county maintenance workers, plunged about 25 feet after their scaffold collapsed while they were painting the ceiling of the supervisor's meeting room.

Reported in good condition at Pontiac General Hospital today are Clarence Brown, 25, 3438 Fort St. who suffered bruises and a sprained ankle; and Richard Overmyer, 18, 3671 Mann Rd., Waterford Township, admitted for chest injuries.

The phone operator and others in the building said the noise of the falling men, equipment and scaffolding sounded like the roof had fallen in.

County Communities to Get Detroit Water

Detroit Council President Louis C. Miriani today told nine southeastern Oakland County communities they would get a contract for water service from Detroit before Jan. 29.

The communities have banded together into the Southeastern Oakland County Water Authority to provide mains, reservoirs and pumping stations for the area.

However, they still must get water from Detroit.

May Use Helicopters to Keep Tabs on Deer

LANSING (UP)—Michigan conservation officers may soon be able to count deer and study their movements from helicopters.

The conservation department has asked the Coast Guard to let conservation officers ride along on helicopter patrols from the Coast Guard station at Traverse City.

The officers would count deer, check the condition of the range and study deer movement as part of the department's deer herd management program.

If the permission is granted, the department said, the helicopters could be used in tracking down lost hunters in the area.

Worker's Condition Fair

A young construction worker, helping tear down the old farmer's market on 54 Mill St. suffered possible concussion yesterday when he plunged 12 feet onto a concrete floor head-first.

Daniel Spisak, 26, of Novi was reported in fair condition today. He also suffered a broken right wrist and back injuries.

Pontiac Police Detective James LaPonsie said that Spisak fell from a steel girder when a beam snapped, knocking the worker down.

Authorities said Spisak might have been killed during the fall, had it not been for the steel helmet he was wearing.

Paying Rent in Nickels Leads to Man's Arrest

DALLAS, Tex. (UP)—Fred Lewis Davis, 21, gave his landlord 600 nickels to clear up a $30 rent bill. Police got wind of the transaction and arrested him.

David pleaded guilty yesterday in the theft of 4,000 nickels from a car at a parking lot where he worked. He was given a probated two-year term.

Two Seek Reelection

ADRIAN (UP) — Two Adrian commissioners will seek relection in the Feb. 21 primary after completing their first terms of office. They are William Howe, head of the public safety department, and Nicholas Miller, head of the street works department.

Drunk Driver Fined

Farmington Township Justice Allen C. Ingle yesterday fined Robert Shoup, 51, of 615 W. Eleven Mile Rd., Royal Oak, $100 after Shoup pleaded guilty to drunk driving.

Auto Producers Have Big Week

173,481 Vehicles Made; Total Output for 1955 Models Is 1,464,000

DETROIT (UP) — U. S. Producers of cars and trucks opened 1955 this week by producing 173,481 units, only 352 units short of the 84-week record of 173,833 set in mid-December, Ward's Automotive Reports said today.

The trade statistical agency said the week's volume averaged 24 units each minute of a 24-hour day. Last week's output was 142,384.

Assembly of passenger cars alone, said Ward's, was scheduled at a 216-week high of 152,221 units, increasing the industry's output of 1955 cars to 1,464,000 (M). This is against 124,250 cars put out last week. This week's truck production was 21,260 against 18,134 last week.

Ward's said last time domestic output reached the current week's level was in 1950 when 154,270 units were produced at the close of October.

Prospects for continued car output in January at December's 50-month peak level of 641,973, was described by the statistical agency as favorable. It said:

"A buying surge of surprising proportions pushed December new car sales up above the 1954 peak of 560,000 units retailed last June holding dealer inventories on Dec. 31 fully 25 per cent below a year ago."

County Deaths

Mrs. M. S. Klein

WATERFORD TOWNSHIP—Service for Mrs. M. S. (Frances J.) Klein, 65, of 290 Reymont St., will be held at 2 p.m. Monday from Farmer-Snover Funeral Home, with burial in Perry Mount Park Cemetery. She died Friday at her home.

Surviving are one brother, Cyrus Jones of Plymouth, Mass., and one sister, Mrs. Waldo Weller of Hyannis, Mass.

Etoile L. Elliot

ROYAL OAK TOWNSHIP — Service for Etoile L. Elliot, 78, of 26729 Hampden Rd., will be held at 1 p.m. Saturday from the Spiller Funeral Home, with burial in Grand Lawn Cemetery, Detroit. He died Wednesday.

Surviving are one daughter, Mrs. Etoile S. Tesh of Royal Oak, one son Keith of New Hope, N. Y., and one granddaughter, Mrs. Paul Conover.

Paul R. Putnam

IMLAY CITY — Funeral service for Paul R. Putnam, 23, was held at First Congregational Church at 2 p.m. today, with burial in Imlay Township Cemetery. Arrangements were by Lester & Son Funeral Home.

Mr. Putnam, the son of Mr. and Mrs. Donald Putnam of Imlay City, was killed Thursday when his car hit a tree north of Port Huron. Surviving, besides his parents, are grandparents Mr. and Mrs. Wilbur Merrifield of Ferndale and Mrs. Marie Putnam of Detroit.

Mrs. Otys Shotwell

LEONARD — Service for Mrs. Otys (Nina May) Shotwell, 79, of 1460 Townsend Rd., will be held at 1 p.m. Monday from Huntoon Funeral Home, with burial in Oxbow Cemetery. She died Friday at her home.

Surviving are two sons, Otys of Leonard, Earl of California; two daughters, Mrs. Myrtle Wood of Drayton Plains, Mrs. Leonah Gudcomb of Florida; 22 grandchildren and 16 great-grandchildren.

Mrs. William R. Carr

WALLED LAKE—Requiem Mass for Mrs. William R. (Germaine G.) Carr, 42, of 2749 Fisher St., will be said at 9 a.m. Monday at St. William Catholic Church, with burial in Holy Sepulchre Cemetery. Rosary will be recited at 8 p.m. Sunday at Richardson-Bird Funeral Home here. She died Friday.

Surviving are her husband; her father, Joseph Laurin of Hubbel; two brothers, J. Walter Laurin of Pontiac, Russell Laurin of Ahmek; and six sisters, Mrs. Leo Archambeau of Houghton, Mrs. Vincent Pawlicki of Calumet, Mrs. George Poisson of Calumet, Mrs. Wilbert Marisette of Detroit, Mrs. Frank Cutchin of Appleton, Wis., and Mrs. Ray Aussem of Milwaukee, Wis.

Mrs. Bertha M. McQuiston

WATERFORD TOWNSHIP — Service for Bertha M. McQuiston, 80, of 2855 Mann Rd., is pending at Pursley Funeral Home. She died Friday night.

Surviving are four sons, Louis, Clarence, Lloyd and, Harold Lambert, all of the Pontiac area; four sisters, Mrs. Lillie Hunt of Edmore, Mrs. Daisy Walker of Dansville, Mrs. Hattie Farnham of Mt. Pleasant, Mrs. Rose Christensen of East Tawas; two brothers, George Stevenson of Detroit, Will Stevenson of Grand Rapids; 16 grandchildren and 14 great-grandchildren.

Post Christmas Lull Ups Unemployment Here

Unemployment rolls rose by 115 claims this week to a total of 2,648, the Pontiac office of the Michigan Employment Security Commission reported yesterday.

Manager James H. Dudley attributed the increase to post-Christmas lay-offs by retail establishments.



SPECIAL DELIVERY—That's the way Mama Bossy seems to feel about her part-Hereford triplets, born on the farm of Jerry Zelenka near Hobart, Ind. The birth, said to be extremely rare, included two bulls and one female calf.

Lodge Calendar

Regular meeting Pontiac Chapter No. 228 O.E.S. Monday, Jan. 10, 8 p.m. Edith M. Coons, Secretary. —Adv.

News in Brief

Beedle's Drug Store at 2510 Airport Rd., Waterford Township, was broken into early today, but thieves who kicked in a front door glass did not take anything from the building, according to Waterford Police.

Mrs. Fanny Love of 232 Crystal Lake Dr reported to Pontiac Police today that thieves broke into her home by breaking the rear door window and stole $9 from a piggy bank in a bedroom. Two of the bedrooms were ransacked by the thieves.

If your friend's in jail and needs bail, Ph. FE 5-5201. C. A. Mitchell. —Adv.

Lapeer Moonshiners Raided by Revenoors

An 8-man raiding party from the U.S. Treasury Internal Department's Alcohol and Tobacco Tax Unit in Detroit raided a still at a Lapeer County farm five miles east of Lapeer yesterday, arrested two men and confiscated over 30 gallons of moonshine.

Held in Detroit today on charges of illegally operating a still are the farm owner, Jessie Cunningham, of 2044 S. Lake Pleasant Rd., and Lowell Brown, who agents said was operating the still when the raiders arrived.

Neil Gass, Lapeer County undersheriff who accompanied the agents, said the still was located in a shed surrounded by pigs, and from the highway it looked like any ordinary pig pen.

The still produced 10 gallons a day, Gass said, and most of the liquor was shipped to Detroit for consumption.

Faces Circuit Court on Assault Charge

Arlie L. Baker, 40, of 3063 Grove, Keego Harbor, accused of the Jan. 1 stabbing of his brother-in-law, waived examination on an assault charge when arraigned yesterday before West Bloomfield Township Justice Elmer C. Dieterle.

A $5,000 bond set by Dieterle was not furnished by Baker, who is being held in Oakland County Jail until his arraignment in Oakland County Circuit Court Jan. 10.

The Keego Harbor resident is charged with stabbing his brother-in-law, Cordice Newport, 31, of 93½ Orchard Lake Ave., in the stomach with a hunting knife at Baker's home during an argument, according to West Bloomfield Police Chief William Van Meter.

Newport has been on the critical list at Pontiac General Hospital since the stabbing but attendants said today that his condition is improving.

Fire Causes $3,625 Damage to Garage

A fire at the Whittemore Garage, 26½ Sanderson St., yesterday caused an estimated $3,625 after the blaze was fought almost an hour.

Pontiac Firemen said that gas fumes from an open container were ignited by a nearby furnace. No injuries were reported.

Two cars in the garage for repairs were damaged slightly. Firemen said the estimate includes $1,000 damage to the building and $2,500 on the contents. Damage on the two autos was estimated $125.

Woman Pleads Innocent to Firearms Charge

Mrs. Orvella E. Thornhill, 53, of 1501 W. Livingston, Highland, pleaded innocent to a charge of careless use of firearms yesterday when arraigned before Milford Township Justice Bartlett Smith.

Mrs. Thornhill, arrested last week on a warrant charging that she pointed a shotgun at her husband, Edward, is being held in Oakland County Jail. She was unable to furnish a $500 bond. Examination was set for Jan. 13.

Injured When Car Flips

Joseph Walls, 29, of 380 Howland Ave., received hip bruises when his car overturned early today on Mount Clemens Rd. at M24 in Pontiac Township. He was treated at Pontiac General Hospital.

Oakland County sheriff's deputies said Walls did not know how the accident occurred but added that he may have fallen asleep at the wheel.

Business Notes:

Auto Engineers Officer Named

Herman Kaiser to Be Made Vice President on January 13

Herman S. Kaiser will assume office Jan. 13 as a vice-president of the American Society of Automotive Engineers. Elected for a one-year term, he will serve on the SAE council, governing body for the national organization.

Kaiser, who lives at 1337 Kirkway, is chief body draftsman in the engineering department at Pontiac Motor Division, having joined the department in 1928.

Member of the Pontiac Chamber of Commerce, the Engineering Society of Detroit and charter member of the American Society of Body Engineers, Kaiser has been a member of SAE since 1926.

F. B. Betts has been named general sales manager of the Detroit branch of the Cadillac Division of General Motors, C. H. Smith, general manager of the branch, announced today. Betts succeeds W. S. Cooper who plans to enter a private business.

James O. Wright has been appointed director of purchasing for Ford Motor Co., D. S. Harder, vice president of manufacturing, announced today. Wright succeeds Charles H. Carroll who is retiring.

Max Key has been appointed manager of the plastics production department of Dow Chemical Co., the company announced today. Key, who had been assistant production manager in the department, succeeds Dr. William H. Schuette, who was recently promoted to assistant to the general manager of Dow's Midland Division.

Insects in the United States cause an annual agricultural loss amounting to about $3,600,000,000.

Death Notices

CADWELL, JANUARY 6, 1955, Vern Frank, age 50; 1593 Vinewood, Pontiac Twp., beloved husband of Mrs. Marie Ruth Cadwell; dear father of Arthur Frank Cadwell; dear brother of Mrs. Maud Van DeCar and Mrs. Katherine Mixicott. Funeral service will be held Monday, January 10th, at 2 p.m. from the Pursley Funeral Home with Rev. James Luther officiating. Interment at Perry Mt. Park Cemetery. Mr. Cadwell is at the Pursley Funeral Home.

CARR, JAN. 7, 1955, MRS. GERmaine G., 2749 Fisher St., Walled Lake, Mich., age 42; beloved wife of William R. Carr; beloved daughter of Joseph Laurin; dear sister of J. Walter and Russell Laurin, Mrs. Leo Archambeau, Mrs. Vincent Pawlicki, Mrs. George Poisson, Mrs. Wilbert Morisette, Mrs. Frank Cutchin and Mrs. Ray Aussem. Funeral service will be held Monday, Jan. 10, at 9 a.m. from St. Williams Catholic Church, Walled Lake with interment at Holy Sepulchre Cemetery. Recitation of the Rosary will be held Sunday, Jan. 9, at 8 p.m. from the Richardson-Bird Funeral Home, Walled Lake, Mich. Mrs. Carr may be seen at the Richardson-Bird Funeral Home.

KLEIN, JAN 7, 1955, MRS. FRANces J., 290 Reymont, Waterford Twp., age 65; beloved sister of Mrs. Waldo Weller and Cyrus W. Jones. Funeral service will be held Monday, Jan. 10, at 2 p.m. from the Farmer-Snover Funeral Home. Interment at Perry Mount Park Cemetery. Mrs. Klein may be seen at the Farmer-Snover Funeral Home.

McQUISTON, JAN. 7, 1955, BERTHA M., 2855 Mann Rd., age 80; beloved mother of Louis, Clarence E., Lloyd and Harold Lambert; dear sister of Mrs. Lillie Hunt, Mrs. Daisy Walker, Mrs. Hattie Farnham, Mrs. Rose Christensen, George Stevenson, and Will Stevenson. Mrs. McQuiston is at the Pursley Funeral Home. Arrangements will be announced later.

PATENAUDE, JAN. 7, 1955, LEO, 1179 Collier Rd., age 51; beloved husband of Mrs. Irene Patenaude; dear father of Mrs. Shirley Mueller, Mrs. Meryl Parrett, Keith Galbraith and Eldon Galbraith; dear sister of Alfred Patenaude, Mrs. Genevieve Navarre, Mrs. Blanche Nelson, Mrs. Marie Retzlaff, Mrs. Ruth Fear and Mrs. Winnie Snover. Funeral service will be held Jan. 10, at St. Michael's Church at 10 a.m. Interment at Mount Hope Cemetery. Recitation of the Rosary will be held Sunday evening at 8 o'clock from the Brace-Smith Funeral Home. Arrangements by the Brace-Smith Funeral Home.

SHOTWELL, JAN. 7, 1955, MRS. Otys (Nina May), 1460 Townsend Rd., Leonard, age 79; beloved mother of Earl Shotwell, Mrs. Myrtle Wood, Mrs. Leonah Gudcomb, Otys Shotwell. Funeral service will be held Monday, Jan. 10, at 1 p.m. from the Huntoon Funeral Home with Rev. Mr. Collycott officiating. Interment at Oxbow Cemetery. Mrs. Shotwell may be seen at the Huntoon Funeral Home.

SPAERSCHNEIDER, JAN. 7, 1955, Rudolph, 2380 S. Milford Rd., Milford, Mich., age 71; beloved husband of Mrs. Senta Speerschneider; dear father of Rudy Speerschneider; dear brother of Mrs. Maria Damm and Mrs. Helen Brum. Funeral service will be held Monday, Jan. 10, at 2 p.m. from the Richardson-Bird Funeral Home, Milford, Mich., with interment at Grand Lawn Cemetery, Detroit, Mich. Mr. Speerschneider may be seen at the Richardson-Bird Funeral Home, Milford, Mich.

In Memoriam 2

IN LOVING MEMORY OF OUR dear Father, Willard L. Seaver, who passed away 2 years ago, January 9, 1953.
When all is still and silent, and sleep forsakes our eyes, our thoughts are in the silent grave, where in our dear Dad lies.
Sadly missed by daughters, Verna, Lena, Ruby and sons, Robert and David.

IN LOVING MEMORY OF MY dear mother, Mrs. Catherine B. Lare, who passed away 9 years ago January 9th 1946.
Gone but not forgotten.
Sadly missed by her son, Waldo R. Smith.

IN LOVING MEMORY OF MY husband, Harry Haynes, who passed away 2 years ago Jan. 9, 1953.
Always so true, unselfish and kind;
Few in this world, his equal you'll find.
A beautiful life that came to an end,
He died as he lived, everyone's friend.
—Sadly missed by his wife and family.

Flowers 3

DUNSTAN'S FLOWERS
3484 W. Huron St. FE 2-8301

JACOBSEN'S FLOWERS
101 N. Saginaw FE 3-7165

SCHAFER'S FLOWERS
123 AUBURN FE 2-3173

Today's Exercise:

Jump at Your Chance . . .

If you need a job, a place to live, a car or anything else of an everyday nature, you've an excellent chance to find it in the Want Ads!
Jump at that chance, then, by turning to the Classified section NOW.
If, however, you don't happen to see what you want, place a "Wanted" Ad and interested folks look for YOU. Dial FE 2-8181 for an ad-writer

Funeral Directors 4

DIGNIFIED SERVICES
Kirkby Funeral Home FE 4-1982

Voorhees-Siple
FUNERAL HOME
"DESIGNED FOR FUNERALS"

Donelson-Johns
FUNERAL HOME
Ambulance Service, Plane or Motor
FE 2-8378

PURSEY FUNERAL HOME
Ambulance day or nite FE 4-1211.

SPARKS-GRIFFIN CHAPEL
Thoughtful Service FE 2-5841

Monuments 4A

BUY DIRECT AND SAVE
Pontiac Granite & Marble Company
Robert J. & George E. Slonaker
269 Oakland Ave. FE 2-4800

Cemetery Lots 5

PERRY MOUNT PARK CEMETery. 878 N. Perry. FE 4-1563.

6 GRAVE LOT. 10 BY 20. ROSELand Park Cemetery. Masonic section, Royal Oak. LIncoln 4-3442.

BOX REPLIES

At 10 a.m. today there were replies at the Press office in the following boxes:

3, 7, 8, 15, 33, 35, 37, 39, 40, 44, 45, 46, 53, 62, 64, 67, 68, 70, 78, 83, 89, 96, 108, 115, 116, 119.

The Pontiac Press FOR WANT ADS

DIAL FE 2-8181

From 8 a.m. to 5 p.m.

All errors should be reported immediately. The Press assumes no responsibility for errors other than to cancel the charges for that portion of the first insertion of the advertisement when has been rendered valueless through the error. When cancellations are made be sure to get your "kill numbers." No adjustments will be given without it.

Closing time for advertisements containing type sizes larger than regular agate type is 12 o'clock noon the day previous to publication.

Transient Want Ads may be canceled up to 9:30 the day of publication.

CASH WANT AD RATES

Lines	1 Day	3 Days	6 Days
2	$1.25	$1.68	$2.52
4	1.60	3.12	4.56
5	2.00	3.60	5.40
6	2.40	4.32	6.48
7	2.80	5.04	7.56
8	3.20	5.75	8.64
9	3.60	6.48	9.72

Birmingham Office
Ph. Midwest 4-0844
379 Hamilton

Help Wanted Male 6

ADVERTISING SALESMAN

We have an unusual opportunity in our classified advertising department for a man in his early thirties who is interested in learning the advertising business.

The work consists of selling and servicing established classified advertisers, writing copy, selling new accounts, making layouts, Etc.

We seek a man who is cooperative, steady has sales ability, at least high school education and be able to type fairly well. 40 hour week paid vacations, hospitalization, group insurance and retirement plan are among our employee benefits.
If this type of work interests you and you feel you can qualify see Mr. Inman at the

PONTIAC PRESS
Classified Advertising Department

DRIVER
With late model car. Good pay. Steady job. Call FE 4-2575 and ask for Mr. Taylor.

A local hotel has opening for young man desirous of entering hotel business. Such a man should be in his early twenties, ambitious and have at least a high school education.
Applicant selected would be grounded in all phases of the business, and should be satisfied with comparatively low compensation during training period while pointing toward eventual executive status and substantial earnings.
Address box 21, giving brief personal history and job experience to date.

Help Wanted Male 6

AUTO TUNE UP MECHANIC
Experienced man for Buick Pontiac Dealer. Plenty of work. Latest modern equipment, ideal working conditions. See Bill Turner, Community Motor Sales, 225 S. Main Street, Keego Harbor.

AUTOMOBILE SALESMAN, AN opening for ambitious man to sell new Dodge and Plymouths, used cars and trucks. An excellent opportunity. Call or stop in. Riemenschneider Bros. 323 S. Saginaw.

CLASS I MOTOR COMMON CARrier. Seeking aggressive manager for Pontiac Terminal. Write giving brief resume of past experiences. Pontiac Press, Box 103.

CAB DRIVERS STEADY, 25 OR older. Apply 438 Orchard Lake. 3 to 6 p.m.

CIGAR SALESMAN LIVING IN Pontiac, familiar with retail trade in Oakland County, to sell nationally advertised product. Write Pontiac Press, Box 12.

EDUCATIONAL SALESMAN
We are seeking a man with a good record for educational sales work. Leads created by direct mail and newspaper advertising. We finance advertising and cooperate in promotion and offer a top grade man excellent earnings on a commission and bonus arrangement. Whether you are experienced in educational work or not, for a personal interview write M.ch. Dist. Mgr., American Technical Society, 850 E. 58th Street, Chicago 37, Ill. Inquiries held confidential. Give complete background and telephone number in first letter.

EXP. MILLWRIGHT
6 days a week. Position available immediately.
Rochester Paper Co.
Rochester, Mich.

EXPERIENCED GROCERY MEN, 2 yrs. recent experience required. Full time only. Apply Tom's Market, 888 Orchard Lake Rd. No phone calls.

EXPERIENCED SHORT ORDER cook. Steady sober, nights. Good hours good pay. No Calls. Hopkins Bar, 306 Main St., Rochester, Mich. 9 to 11 a.m. only.

EXPERIENCED REAL ESTATE salesmen, enjoy working in a new office with many features. Busy ground floor location with parking, extra commissions possible. J. R. Hiltz - Realtor, 1011 W. Huron. FE 5-6181.

FULLER DEALERSHIP MEANS $6,000 to $14,000 per year to ambitious men. Married men preferred. Car essential. If you're interested in steady year around established route, with more money than you are making at present, call Fuller Bursh, FE 2-2318.

IF YOU ARE TIRED OF LOW wages, we have an opening for an aggressive man in our sales organization with unlimited income. For personal interview. FE 4-3573.

INSPECTOR
Precision aircraft experimental parts, must have experience on close tolerances. Paid holidays and vacations, steady work. Day and afternoon shifts. MC Manufacturing Co. 118 Indianwood, Lake Orion.

MIDWEST
FOR YOUNG MEN

Management Trainee	$275
Accountant — No Exper.	$300
Jr. Accountant — No Exper.	$300
Investigator Trainee	$275
Lab Assistant — No exper.	$300
Sales Mgr. (Bldg. Material)	$600
Bookkeeper — Experienced	$375

Many other positions available. Come in or call Monday for appointment.
MIDWEST
Employment Service
406 Pontiac State Bank Bldg.
FE 5-9227

NEED A JOB?
Men who have a desire to earn over $500 per month. Car necessary. We train you. Age 20 to 35. Call FE 5-4622 for appointment.

NEED ONE MORE FULL TIME Real Estate Salesman. Plenty of floor time, prospects, and listings. Member Co-op Real Estate Exchange. Experience preferred. Call in person at 1111 Joslyn. IVAN W. SCHRAM.

PRINTER
Qualified compositor to handle all types of newspaper ads in progressive rotary publication shop. Steady work. Congenial Surroundings. Good wages.
Call FE 5-0217 Eves. FE 2-7113
The Interlake News, Keego Harbor

REAL ESTATE SALES
Will consider sales minded energetic man between 25 and 50. We specialize in used home sales. A Member of the Co-operative Real Estate Exchange. We pay all advertising and commission rates are high. All appointments held in strictest confidence. Experience preferred.
LAWRENCE W.
GAYLORD
FE 4-9584 136 East Pike St.

REFRIGERATION SERV. $368 UP
Laboratory trainee $315 up.
BOND EMPLOYMENT AGENCY
53½ W. Huron

SALESMEN CALLING ON HOMES. Our hot, pocket-size $1 sideline item can more than make your daily expenses. Chinese Chess. Box 196, Pontiac.

SALESMAN, OVER 30, WITH CAR. Phone FE 8-0176.

STORM WINDOW SALESMEN
To sell Detroit's fastest growing 3 track window direct factory deal. Commission paid on approval. Will train new men. Call LOgan 5-3880.

SHARE BASIS TENANT WANTED for 320 acre dairy farm. Owner furnishes all cows, gutter cleaner, hay dryer and house with oil furnace. Tenant furnishes equipment and labor, excellent flat soil. Write Russell Woodard, 905 West Oliver, Owosso, Michigan, giving age, size of family, dairy experience, education, references and phone number.

SALESMAN
MEAT ROUTE
Guaranteed salary plus high commission, vacation insurance, and excellent working conditions. Meat experience preferred but not necessary. Knowing and personal experience with a retail trade in and around Pontiac the only requirements. Permanent employment and good future. Apply or Write Mr. Boyden.
NICHOLS FOSS PACKING CO.
201 Morton St. Bay City, Michigan

RETAIL SALESMAN
Young man for local branch to learn the paint business. Some bookkeeping and office experience essential. Some floor selling experience desirable. Salary $3,600 bonus. For appointment call Mr. Platt, Sherman - Williams Co. FE 4-2571.

WHOLESALE DEALER WANTED: Man with door-to-door selling experience. The W. T. Rawleigh Company expansion program includes opening of Wholesale Headquarters in Pontiac. If you have ability to direct sales force, and maintain stockroom, write for personal interview. Rawleigh's, Dept. MCA-696-EO, Freeport, Illinois.

Help Wanted Female 7

AMBITIOUS WOMAN TO BE thoroughly trained as a fashion show director for Sarah Coventry Inc. We are seeking neat and pleasant appearing women of good character who have access to a car and who have a desire to earn $50 a week or more. Full or part time. Experience not necessary. No investment required. For interview appointment phone FE 2-6451.

CAREER GIRLS
See JAMIE FORD; she can help you find the right job.

Jr. Secretary, lite shorthand	$240
Jr. Steno, good typing	$235
Bookkeeper, experienced	$260
Credit Girl, experienced	$250

MIDWEST
Employment Service
406 Pontiac State Bank Bldg.
FE 5-9227

Help Wanted Female 7

BEAUTY OPERATOR, NEAT & courteous, good pay. EULA'S BEAUTY SALON 366 E. Maple, B'ham MI 4-0440.

BOOKKEEPER, EXP. ..... $350 up
Comptometer, exp ..... $335 up
Clerk-Steenographer ..... $212 up
Cashier ..... $200 up
Waitress ..... $156 up
Housekeeper, live in ..... $170 up
Couple live in, cook and odd job ..... $200 mo.
BOND EMPLOYMENT AGENCY
53½ W. Huron

BEAUTY OPERATOR. EULA Beauty Shop, 266 E. Maple, Birmingham. Paramount graduate preferred.

CASHIER
TO WORK 1 TO 9 P. M. TYPE AND SHORTHAND.
BLOOMFIELD FASHION SHOP
1662 S. TELEGRAPH RD.

CLERK - STENOGRAPHER Salary $2977-$3289. City of Pontiac typing and shorthand ability required. Competitive examination Sat. Jan. 15 1955. Apply personnel office City Hall, 52 E. Pike.

DISHWASHER, STEADY WORK, evenings 5171 Dixie Highway, Drayton Plains.

EXPERIENCED SALESLADIES. Full and part time. For greeting cards toys and stationery. Bodines, 172 N. Woodward, Birmingham.

ELDERLY WOMAN WANTED TO care for 2 children and light housekeeping. Near Upper Straits Lake. EM 3-4909.

EXPERIENCED COOK, APPLY IN person. Tomahawk Restaurant, 2041 Auburn Rd.

EXPERIENCD BOOKKEEPer and cashier for men's retail store. MI 6-1212.

EXPERIENCED SILK FINISHER wanted. Good pay and good working conditions. Royal Oak Cleaners, 826 W. 11 Mile Rd.

EXPERIENCED WOMAN FOR general and light cooking, live in. Private room and television. FE 2-7622 days.

GENERAL OFFICE WORK INcluding bookkeeping, typing and shorthand. Permanent position. Write Pontiac Press Box 35 giving qualifications.

EXPERIENCED CASHIERS, PART or full time 2 yrs. recent experience required. Apply Tom's Market, 888 Orchard Lake Ave. No phone calls, please.

EXPERIENCED SALES LADIES, for home decorative shop. Good working conditions, no night work. Apply Mrs. Feehan, Jacobsons, Maple at Sates, Birmingham, MI 4-6900.

EXPERIENCED WAITRESS, night work. MI 4-9090.

RELIABLE WOMAN FOR HOUSEwork & care of 1 school age child. Apply 85 E. Fairmont.

GIRL OR WOMAN IN VICINITY of Auburn Heights, for light housework and child care. FE 25-0834.

GIRL OR WOMAN TO DO LIGHT housework and care of two children. Live in. FE 4-4068.

HOUSEKEEPER WITH REFERences for employed couple with 1 child, live in. MI 6-4479.

MIDDLE AGED WHITE WOMAN for light housework and care for children, live in. FE 4-5863.

MOTHERS HELPER IN A CHRISTian home, white, live in, 5½ days a week. MI 6-4741.

MIDDLEAGED LADY TO TAKE charge of home, 2 adults, no children, live in or go home nights. Good working conditions. Write Pontiac Press, Box 83.

NEED WOMAN TO HELP AT HOME 3 to 10, Mon. thru Sat. Prefer motherly-type or widow. $10.00 a week. Call FE 3-9805 for appt.

NEEDED
STENOGRAPHERS
And
Statistical Typists
Must Be Experienced
APPLY
PONTIAC
MOTOR
DIVISION
Personnel Dept.
GLENWOOD AVE.

Marking Girl
Permanent position. Pleasant work with better than average hours. Must have good handwriting and be accurate. Apply
ARTHUR'S
48 N. Saginaw

REAL ESTATE SALES
Will consider sales minded energetic woman between 25 and 50. We specialize in used home sales. A Member of the Co-operative Real Estate Exchange. We pay all advertising and commission rates are high. All appointments held in strictest confidence. Experience preferred.
LAWRENCE W.
GAYLORD
FE 4-9584 136 E. Pike St.

RESPONSIBLE WHITE WOMAN in Drayton Plains area for light housework and care of 1 child. 7:30 to 3:30. OR 3-5348.

REGISTERED NURSE WITH OB experience. 3:00 to 11:00 only. Apply Pontiac Osteopathic Hospital, 32 Auburn. FE 2-9121.

SECRETARY - STENOGRAPHER Unusual opportunity for experienced girl who can assume responsibility and initiate correspondence. Challenging and diversified work. Immediate opening in modern plant, Oxford area. Excellent opportunity for advancement. OA 8-2588.

TELEPHONE
Solicitors. Experienced. Good pay. Call FE 4-2575 and ask for Mr.

Help Wanted Female 7

WANTED: DAY WORK AS KITCHEN help FE 4-4350.

WRITE YOUR OWN CHECK
$50 TO $300
Brand new product in complete demand by the public. Car necessary. No canvassing. MI 4-6432 before 12 noon.

WAITRESS WANTED. APPLY bet. 8 and 9 p.m., Blackie's Lunch 2257 Dixie Hwy.

WOMEN FOR SOLICITING work. Salary plus commission. For interview, FE 2-9143.

Help Wanted 8

COUPLE WANTED. WOMAN FOR cook and downstairs. Man employed elsewhere, to assist in spare time. Excellent opportunity to save and get ahead. References required. $150 per month. Pontiac Press, Box No. 82.

REAL ESTATE SALESMAN OR lady. Ortonville 5-OR3 for appointment.

Instructions 9

GRADUATE PIANO TEACHER. Mrs. Henry Myers. 86 Starr.

Work Wanted Male 10

A-1 CARPENTRY, PLASTIC AND floor tile a specialty. FE 5-8854.

ACCOUNTANT WANTS WORK full or part time. Experienced in all phases; taxes, costs, financing and purchasing. Why not economize and improve your office. LIncoln 6-2062. Oak Park

ACCOUNANT, AUDITOR OFFICE mgr., experienced in both. Large mfg. and small business accounting. Will travel some. Please call OR 3-5306.

COUPLE FOR GARDENER AND housework. Between 9 & 12 mornings. Box 28 Birmingham Mich

CARPENTER WORK NEW OR REpair. OR 3-4857.

CARPENTER & CABINET, NEW & repair; available now. Burt Murdock, FE 2-7861.

CARPENTRY, KITCHENS REMODeled, Formica work. Recreation rooms, Attics finished, Repairs. EM 3-4775.

CARPENTER WORK, TRIM, ALterations kitchen. FE 2-2733.

CARPENTER WORK WANTED. Part time only. OR 3-2276.

CARPENTRY, CABINETS, REmodeling & siding. D. M. Wright. FE 4-0720.

COLORED MAN, PART TIME OR full time. Day or night. Truck driver, will work on farm, dish washer. FE 5-9720.

CABINET MAKER AND CARPENter. Kitchens a specialty. FE 5-2532.

DEPENDABLE MIDDLEAGE man desires work, any type. FE 2-9749.

DANISH COUPLE WITH SOME EXperience wishes housework. Write Pontiac Press Box 96.

EXPERIENCED CABINET MAKers. Must have own tools and be able to assemble cabinets. Pontiac Press Box No. 67.

EXPERIENCED STATION ATTENdant, truck driver, farm work or mechanic. FE 4-9637.

EXPERIENCED PAINTER, CALL FE 7-7368.

LIGHT HAULING, ATTIC AND basement cleaning FE 4-3284.

MAN URGENTLY NEEDS WORK. FE 5-3403

MIDDLE AGED WHITE MAN wants any kind of work. Handy with tools connected with maintence work. Ph. MA 5-4216.

PLUMBING WORK WANTED. Reasonable. FE 5-1018.

PLASTERING, LIGHT HAULING odd jobs. OR 3-4437.

19 YEAR OLD PONTIAC HIGH SCHOOL GRADUATE WOULD LIKE PART TIME EMPLOYMENT DURING THE AFTERNOON. IF INTERESTED, PLEASE CALL FE 5-3898 AFTER 5:00 P.M.

¾ TON PICK UP FOR USE. FE 4-0716.

STEADY WORK WANTED FOR dependable man. FE 2-3741.

VETERAN, AGE 25, ATTENDING school in Detroit, home in Pontiac, needs job, part or full time. FE 2-8819.

Work Wtd. Female 11

EXPERIENCED WAITRESS wants work. FE 4-9837.

ELDERLY PRACTICAL NURSE, hospital experience. Own transportation. FE 5-4080 or FE 2-5332.

HIGH SCHOOL GIRL, 19, DESIRES work after 3:30 p.m. FE 2-8052.

IRONINGS WANTED. VICINITY of Scott Lk. and Watkins Lk. Rd. FE 3-2236.

IRONING DONE IN MY HOME. FE 5-4930.

LADY, MIDDLE - AGED, WOULD like baby sitting. Day or evening. FE 4-3664, Washington Park.

LADY DESIRES HOUSEKEEPING position for one adult. FE 5-3569.

LADY WOULD LIKE BABY SITting, days. FE 5-9371.

MIMEOGRAPHING, TYPING SECretarial service. EM 3-2842.

WASHINGS AND IRONINGS DONE in my home. Work guaranteed. FE 2-7775.

WOMAN WANTS HOUSE WORK of any kind. FE 4-2430.

WANTED IRONINGS. $3 A BUSHel. FE 8-0742.

Woman would like work by the day. Call FE 2-2744.

WOMAN DESIRES BABY SITTING or dishwashing. FE 2-7307.

WASHINGS, IRONINGS, PICKUP and delivery, west side preferred. FE 5-8533.

WOMAN 29 WANTS POSITION AS housekeeper or companion. FE 2-9531. Call after 4.

WALL WASHING WASHING AND ironing, other work. FE 5-6398.

WASHINGS AND IRONINGS AND baby sitting. FE 4-5476.

WIDOW AS HOUSEKEEPER IN motherless home. FE 2-6993.

WOMAN WANTS HOUSEWORK days or by week. FE 4-9419.

WOMAN WITH SCHOOL AGE child desires housework. Live in. $12. Write Mae Jackson, 2134 Walnut Rd., Pontiac Mich.

YOUNG COUPLE WOULD LIKE to live and work on farm. Write Pontiac Press, Box 77.

Building Service 12

BRICK, BLOCK AND CEMENT work. Also chimneys. No job too large or too small. Guaranteed work. Ph. FE 4-8694.

BRICK, BLOCK, CEMENT WORK and fireplaces. FE 2-2468.

BLOCK AND CEMENT WORK wanted. MY 3-4163.

CARPENTRY BLOCK AND CEment work, etc. FE 5-0782.

CUSTOM BUILDING F. H. A. Financing. Modernizing. FE 4-5470.

CEMENT IS OUR SPECIALTY. Floors basements, EM 3-4879.

CARPENTER WORK
Alterations, recreation rooms & cabinets, OR 3-2579.

CARPENTER WORK, ALTERAtions, modernization, also custom building, OLive 2-7326.

CEMENT WORK: RESIDENTIAL and commercial; free estimate. Raymond Commons. FE 4-6366.

FLOOR SANDING, OLD FLOORS A specialty. Call Bill's. FE 2-5789.

FLOOR LAYING, SANDING AND finishing, 10 year's experience. Modern equipment. Guar. work. Free estimates. John Taylor, FE 4-0424.

FLOOR SANDING, LAYING FIN. R. Gardner 491 Central, FE 2-7319.

Garages & Remodeling
Aluminum storm doors and windows. Attics, remodeling, additions, rough and finish. Free estimates. Terms.
G & M Construction Co.
2260 Dixie Hwy. FE 5-9236

GUARANTEED ROOFS, ALL kinds. Est 1916. J. A. Hugus 353 N. Cass, FE 2-3021, FE 2-8946.

JOE FLEMMING FLOOR LAYing, sanding, finishing. 185 Edison Ph. FE 2-4405.

PLASTERING, NEW AND REPAIR FE 2-2036 evenings.

MASON & CEMENT WORK, FREE estimates. Our work guaranteed. A. J. Webster & Son, OR 3-9402.

R. G. SNYDER, FLOOR LAYING sanding and finishing. Phone FE 5-0583.

WE SPECIALIZE IN CEMENT. Call for estimates, EM 3-4879.

WELL DRILLING 4 AND 6 IN. MI 6-7132.

Building Supplies 12A

1 PAIR ONLY HOLLOW METAL sliding garage doors. 14' high by 12' wide complete with electric operators. Owner will cut down height to suit. A bargain at $250. 2431 Pontiac Rd. FE 4-4561.

NATIVE CUT STONE FOR FIREplaces and veneer. OL 1-6475.

Business Services 13

BLOOMFIELD WALL CLEANERS Walls and windows. Reasonable. Free est., no obligation. FE 2-1631.

ELECTRIC MOTOR SERVICE REpairing & rewinding 218 E. Pike. Ph. FE 4-3981

FURNACE SERVICE WORK. OR 3-2507.

PLUMBING AND HEATING, H. S. Compton & Son, FE 4-3767, OR 3-5076

CARPENTER WORK, CUSTOM building, block and cement work. Work guaranteed. FE 5-5767.

EXPERT TREE TRIMMING & REmoval. Ph. FE 5-6593 or OR 3-2000.

A & B TRENCHING
Footing. Water tile. Field tile. FE 5-9961

ALL MAKES OF FOUNTAIN PENS repaired by factory trained men at our store General Printing & Office Supply Co. 17 W. Lawrence St. Phone FE 3-0135

ALL TYPES BLDG. PLANS. SPEcifications. Commercial and residential. EM 3-4931. Det. Trinity 3-2075.

APPLIANCE SERVICE
We service all makes of refrigerators, washers, radios, cleaners, and all types of small appliances. ROY'S, 96 Oakland Ave FE 2-4021

Elec. — Sewers Cleaned
24 hr. service. No results, no charge; chemically treated at no extra cost.
Roto-Re Sewer Cleaners
FE 8-1317

SEPTIC CLEANING. BILL'S SEPtic Tank Service. FE 3-7460. 3505 Auburn Rd.

SEWING MACHINES CLEANED and repaired. FE 7-6924.

ELECTRICAL
SEWER CLEANING
Sinks, Sunday Serv. Ph. FE 4-2012.

PLASTERING
FE 5-0626, FE 5-0925, Leo Lustig

ROBERT H. CHAPIN PLUMBING and heating. Phone FE 5-3479.

HOUSE RAISING AND FOOTINGS put in. Septic tanks and field drains installed. FE 2-4137. Free estimates

SAWS, PRECISION MACH. FILED D. W. Fitzwater FE 4-2687.

TREE TRIMMING AND REMOVal. Free estimate. FE 4-8805, FE 7-8628.

TRENCHING, FOOTINGS AND field tile. Septic tanks for sale or installed. Phone eves. FE 5-0928 days, FE 2-6472.

Foot Specialist 15A

DR. A. A. KANTER, FOOT SPEcialist, 3½ S Saginaw St. FE 3-7526.

Furniture Refinishing 16A

REPAIRING, ANTIQUES A SPEcialty. FE 5-0162 FE 5-7333.

Income Tax Service 17

BURTON E. STEVENS
Home calls by appointment. 835 Melrose Ave. FE 2-1351.

INCOME TAX SERVICE. LARAH Fitzwater. FE 5-5878.

Laundry Service 18

CURTAINS, NYLON & ALL MAterials expertly finished in latest equipment. Cotton rugs, all sizes, washed & fluff dried. AUTOMAT LAUNDRY, 25 N. Telegraph Rd. near Tel-Huron center. FE 5-6804

LACE CURTAINS PLAIN OR RUFfled beautifully finished Pontiac Laundry. Phone FE 2-8101.

FOR FAMILY LAUNDRY SERVice, Ph. Pontiac Laundry. FE 2-8101.

SPEEDY WEE WASH-IT.
122 E. Pike St. FE 4-1650.

Landscaping 18A

TREE TRIMMING AND REMOVing. Free estimates. FE 7-6822.

Moving & Trucking 19

AA-1 MOVING, TRUCKING, PICKup and delivery. Good service at reasonable rates. FE 4-1803 anytime.

LIGHT HAULING. ODD JOBS. Cheap. OR 3-2991, FE 7-0171.

HAULING SAND, GRAVEL OR fill. Any time, any place. FE 2-7698

LIGHT HAULING AND RUBBISH. Call Bill, FE 5-5933.

LIGHT AND HEAVY TRUCKING. Rubbish hauled. FE 2-0603.

LIGHT HAULING AND MOVING. Reasonable rates. OR 3-4274 anytime.

O'DELL CARTAGE
Local and Long Distance Moving. Phone FE 5-6606.

Trucks to Rent
TRUCKS TRACTORS AND EQUIPMENT.
½ Ton Pickups 1½ Ton Stake and Dump Trucks
Pontiac Farm and Industrial Tractor Co.
Open Daily Including Sundays
FE 4-0467 — FE 4-1442

REDUCED RATES
Large van to serve you. Smith Moving. FE 4-4864

SUDDEN SERVICE—ASHES, RUBbish, and light trucking. FE 4-6079.

VOLLMAR MOVING AND STORage. Agents for N. American Van Lines. Large vans anywhere in United States. Quick service. FE 5-8562 341 N. Perry.

INCINERATORS CLEANED. ASH or rubbish hauled. Clean up. FE 4-5134.

Painting & Decorating 20

A-1 DECORATING, PAINTING and wall papering. Call for estimate. FE 4-0255.

A-1 PAINTING PAPERHANGING. Paper removed Estimates. FE 4-6918.

PAINTING AND WALLPAPERing. C. White, OA 8-3807 or FE 2-9756

Painting, Wall Washing
Free estimates. Reasonable. FE 2-2706

PAINTING AND WALL WASHING. Free estimates. FE 4-0173

PAINTING, PAPERHANGING WALLS CLEANED TUPPER, OR 3-7061

PAINTING AND PAPERING Mason Thompson, FE 4-8364

WOMEN WANT WALL WASHING, painting OR 3-2284 or OR 3-0494.

WALL WASHING AND PAINTING. Free estimates. FE 5-2211.

Physiotherapy 21A

DAY & EVE. MASSAGE THERapy & special foot technique. 72 Elm St., FE 4-2851.

EASE PAIN & REDUCE WITH massage cushion. FE 2-3718.

GRAD. MASSEUR. EVES. AND weekends. Home calls. FE 2-1214.

MALE HOSPITAL NURSE AND Masseur desires private cases. FE 4-6196.

Television Service 22

DAY NIGHT TV SERVICE
FE 5-1296 FE 5-8390
M. P. STRAKA

EXPERT HOME TV SERVICE AT FAIR PRICES CALL
THOMAS ELECTRONICS
FE 5-9527

GUARANTEED TV REPAIR ANY MAKE. FE 4-9736 ANDY CONDON'S Radio & TV 127 S. Parke St.

HOME SERVICE CALLS DAY OR NIGHT
MITCHELL'S TV
448 E. Pike FE 2-2871

Typewriter Service 22A

TYPEWRITERS RENTED
Mitchell's 123 N. Saginaw St.

TYPEWRITERS AND ADDING Machine repairing. Expert work. General Printing and Office Supply Co., 17 W. Lawrence.

SELL THE SURPLUS through Classified Ads. Land, livestock, machinery, anything! Dial FE 2-8181.

Upholstering 23

THOMAS UPHOLSTERING
34 S. TELEGRAPH FE 5-8868

SLIPCOVERS, DRAPES & BEDspreads. Your material FE 5-5797.

DRAPES, SLIP COVERS, MATERIals. Beadie. FE 5-1927.

EAKLE'S CUSTOM UPHOLSTERing 8474 Cooley Lake Rd. EM 3-2641. Free estimate

Lost & Found 24

LOST RED BONE HOUND, FEmale. Wearing collar. Reward. FE 4-7749 or 459 Ditmar

LOST YOUR PET? WANT TO give one a home? FE 5-9290. Michigan Animal Rescue League.

FOUND: LADY'S WRIST WATCH. Owner may have same for paying for ad, and identifying. FE 5-8142 between 8 a.m. and 4 p.m.

LOST: LADY'S MEDIUM SIZED umbrella. New condition. Keepsake. Reward. FE 4-4432.

LOST: SMALL FEMALE BLACK, white and tan Beagle hound. Lost, strayed or stolen from 76 Wessen. Reward. FE 4-7751.

LOST BROWN RIMMED GLASSes, between Crescent Lk. and Pontiac Motor. FE 5-9833.

LOST: LADIES BULOVA MISS America watch and bracelet New Year's Eve Reward FE 5-6939

LOST: MALE, PART ENGLISH pointer, light brown Liberal reward. Vicinity Williams Lk. Rd. and M59

LOST FEMALE LIVER SPOTTED & tick German shorthaired pointer. Owner in service FE 5-1253

LOST A SILVER EVENING BAG in the vicinity of Maybee Rd. MA 5-0041

Hobbies & Supplies 24A

BACKENSTOSE 15 E. LAWRENCE for games, Scrabble $3, paint by number sets, $1.69 up (frames to fit. Italian pottery. FE 2-1414.

CERAMIC LESSONS. COPPER enameling, Paache air brushing, kilns, and ceramic supplies. Eldore Ceramic Co. 4430 Elizabeth Lake Rd. Phone FE 5-5535 or FE 2-2804

CHINA PAINTING, TEXTILE painting, oil shiva painting, metal craft, stone cutting and polishing. Taught day or evenings. 6153 Hackett Rd. Phone FE 2-0662.

INVENTORY SPECIALS
Demonstrators, all like new. Pony 35 mm $23.50; Retina 2A reg. $127.50, new, $95; Argus C4 $67.50; Revere 85 projector & case $91.50; Kodak Brownie projector $46.50; Paxette No. 2 with wide angle & telephoto lens, $119.50; Ednix 35 mm $19.50; 16 mm Kodak royal ma... movie camera $127.50; Kodak deluxe photo lab kit $9.95. PADDOCK FILM SERVICE 1055 W. Huron, FE 5-8783.

Notices & Personals 25

AUDIVOX HEARING AID, RM 10, 101½ N. Saginaw. FE 4-0539.

ANY GIRL OR WOMAN NEEDING a friendly adviser, contact Mrs. Vernor Vie. Phone FE 2-8734. Confidential. The Salvation Army.

BOOKKEEPING—TYPING of all kinds. Tax service. 210 S. Telegraph Rd. FE 5-0676.

DAINTY MAID FOR SUPPLIES. Mrs. Burnes. FE 2 8814. 93 Mark

DON'T FUSS ABOUT THE MUSS Get Fina Foam and clean those soiled rugs. Waite's Notions.

DETECTIVE SERVICE — DOMESTIC & commercial. MAple 5-7861.

100 WEDDING INVITATIONS $7.50 Sutherland Studio. 18 W. Huron Printed napkins — fast service

IN THANKSGIVING TO ST. THADdeus for a favor granted. F. W.

IF YOU'RE THICK AND TIRED of it—call "The Silhouette." FE 4-8862.

IN DEBT?
If you are having trouble meeting your payments, see us today. MICHIGAN CREDIT COUNSELORS INC. 41½ S. Saginaw above Oakland Theater. FE 8-0456.

KNAPP SHOE REPRESENTATIVE OR 3-1592

ON AND AFTER THIS DATE, Jan 8, 1955 I will not be responsible for any debts contracted by any other than myself. Clarence Logan, 243 N. Saginaw, Pontiac, Mich.

REDUCE
Are you overweight? Tired? Constipated? Try our safe scientific quick method Individual nutritional programs. Call FE 4-4131.

BRICK MASONS
Have your old level repaired. Work guaranteed and reasonable. Fast service 648 Cass Lk. Rd. halfway between Dell's Inn and Keego Harbor.

Wtd. Child. to Board 26

EXC. CARE. LICENSED HOME by day or week. FE 7-0637.

Wtd. Household Goods 27

CASH FOR SMALL RADIOS AND record players. FE 5-8755.

FURNITURE NEEDED
Entire home of odd lots. Get the top dollar. Will buy outright or sell it for you. B B Community Sale. Ph. OR 3-2717.

ONE OF PONTIAC'S LARGEST furniture buyers. Cash waiting. FE 4-7881.

LET US BUY IT OR AUCTION IT for you. OA 8-2681.

WANTED ANTIQUE DISHES AND oil lamps MY 3-1521

WANTED FURNITURE
If you have anything for sale and want prompt courteous service and the highest price in cash, call
L. & S SALES CO.
OAKLAND COUNTY'S LARGEST USED FRUNITURE BUYER
FE 2-2866

WANTED TO BUY ALL TYPES of furniture. Ph FE 2-5823.

Wtd. Miscellaneous 28

WTD. TO BUY, GOOD LATE MODel Ford tractor or other light tractor. Must be a bargain for cash. H. P. Sutton. Phone MY 2-6432.

Money Wanted 28A

SOMEONE INTERESTED IN INvesting $2000 with payments at $50 a month with 5 per cent interest. Both employed. Write Pontiac Press, Box 81.

$10,000 LOAN ON MORTGAGE ON residence valued at $25,000. Will pay 4 per cent $1000 or more annualy, principal payments. FL 1-4410.

WANTED TO BORROW $5,000 AT 8 per cent. OR 3-4197

Wanted to Rent 29

A LARGE MODERN DAIRY FARM on shares or cash basis. Reply to box 1, Pontiac Press.

CHRISTIAN FAMILY DESIRES 3 bedroom unfurnished house Will give best of care A-1 references. Reasonable rent. FE 2-4106.

COUPLE WITH 10 MOS. old baby desire 5 room unf. house. Close in. Reasonable rent. Will give excellent care. References. FE 8-1215.

ELDERLY COUPLE, 6 ROOM modern with garden space. Near transportation. Reasonable. FE 4-4916.

FREE SERVICE TO ALL LANDlords. Qualified tenants furnished. RUSSELL H. YOUNG RENTAL AGENCY. FE 4-1444.

RELIABLE WORKING COUPLE desire apt. or house. Preferred within walking distance of Frembes and Dixie Hwy. OR 3-2146 or see Bonnie Graves, Pontiac State Bank in Drayton. Need by end of January

RESPONSIBLE COUPLE WANTS 4 room house. FE 5-3504.

WPON ANNOUNCER AND FAMILY looking for unfurnished house. 2 or 3 bedrooms in or near Pontiac. Either rent or buy.

Share Living Quarters 30

ELDERLY LADY TO SHARE HER home with companion. No rent. References. FE 4-7624.

WILL SHARE MY 6 ROOM HOME with middleaged lady. FE 2-0386.

WORKING GIRL OR WOMAN TO share pleasant comfortable apt. Call FE 5-8701 after 5:30 p.m.

Wtd. Contracts, Mtgs. 32

TO GET THE MOST FOR YOUR land contract Realtor Partridge is the "bird" to see 43 W. Huron St. Phone FE 2-8316.

Highest Prices Paid
On land contracts, get our FREE estimate.
NICHOLIE & HARGER CO.
33 W. Huron St. FE 5-8183

FAST Action!
If you have the contract—we have the ready money. Clark Real Estate. Phone FE 4-6492. Ask for Mr. Clark

Unlimited $
For buying land contracts. Fast courteous action. For immediate results call Mr. Johnson or Mr. Joll, personally.
A. JOHNSON, Realtor
FE 4-2533
1704 S. Telegraph Rd.

5% MORTGAGES
ON FARMS OR SUBURBAN from ½ acre with 100 foot frontage. No appraisal or losing fees.
B. D. CHARLES
Equitable Society 1717 S. Telegraph FE 4-0521; Eve FE 5-8891

IMMEDIATE CASH FOR YOUR land contract or equity in your home.
K. L. Templeton, Realtor
2339 Orchard Lake Rd. FE 4-4563

CASH FOR LAND CONTRACTS. H. J. Vanwelt, 4540 Dixie Hwy. OR 3-1355

WE HAVE
$200,000
At our disposal to purchase new or seasoned land contracts for our clients. See me before you sell. ASK FOR BOB MAHAN

To Buy—To Sell—To Insure
YOU BUY IT—WE'LL INSURE IT
MAHAN
REALTY CO., REALTORS
CO-OPERATIVE MEMBERS
Open Evenings and Sundays
1075 W. Huron Ph. FE 2-0263

CASH SETTLEMENT
Bring your land contract to us for quick sale. Low discounts. FE 5-9975 or FE 8-0441. Ask for Ted McCullough.
J. C. HAYDEN, Realtor
86 E. Walton Blvd. Open 9 to 6

Wanted Real Estate 32A

ACREAGE—VACANT
From 5 acres up to 500 needed for development in and near Pontiac. For a quick deal, call us today.
Edw. M. Stout, Realtor
77 N. Saginaw St. FE 5-8165
Open Evenings 'til 8:30

COMPLETE
Real Estate Service
Want to trade your present home on a new or used house? We buy, sell, and trade property from N.W. Detroit to Pontiac. We build on your lot or ours, many lots with and without lake frontage or privileges. Land available for builders, acreage, or will subdivide to suit. Many commercial properties available.
SYLVAN REALTY CO.
2339 Orchard Lake Rd. Pontiac FE 2-6144 FE 4-2280

WILL BUY OR LIST YOUR LAKE property. Purchasers waiting.
R. F. McKINNEY
Office 8800 Commerce Rd.
Ph. Pontiac EM 3-5311
UNiv. 1-5798

CASH
48 HOURS
FOR YOUR HOME EQUITY
ASK FOR
WRIGHT OR VALUET
345 Oakland Ave.
FE 5-9441 FE 5-0693

Johnson
(HAS DONE IT AGAIN)
That's right folks: We have sold over 90 per cent of our listings and are desperately in need of all types of property to sell. For quick and courteous action, call
Office Open 9-6
A. JOHNSON, Realtor
FE 4-2533
1704 S. Telegraph Rd.

WE NEED
Houses all sizes, any location. Farms, acreage. We buy and sell land contracts. For quick reliable service call us and we will look at your property.
PONTIAC REALTY CO.
237 Baldwin FE 5-8275

Have Buyers Waiting
We need lots in groups of ten or more, or will consider farms for subdividing, what ever you have and want action, contact—
CLARK REAL ESTATE
FE 4-6492 OPEN EVENINGS

ISN'T IT LOGICAL?
If you live in the Waterford, Drayton, Clarkston or surrounding lake areas, to list your property with a firm that concentrates on selling exclusively in your area?
WHITE BROS.
REALTORS
Phone OR 3-1872 or OR 3-1769
Open 9 to 9; Sun. 1 to 5

WILL TRADE 3 BEDROOM ALL modern home in the city of Pontiac for lakefront home in the $14,000 bracket. City home has gas heat soft water, carpeted living room, dining L and hall. Club room 12'x30'; den 9'x12' in basement, landscaped lot on paved street. Will trade or buy lake front home. Phone FE 5-3628.

FOR QUICK AND COURTEOUS service on city or suburban property, list with
K. G. HEMPSTEAD
102 E. Huron Street
FE 4-8284 Eves. FE 2-1317

WTD: HOMES, FARMS & PROPerties. Carroll G. Porritt, 26½ W. Huron FE 2-7124.

LISTINGS WANTED
ED. NORDMAN
REAL ESTATE
ROMEO, MICHIGAN
PLateau 2-3567

MAHAN HAS BUYERS
YOU WANT ACTION
The demand is great. Our sales force is exceptional. We need your listing and will certainly do our utmost to please you. Our 17 years of satisfactory Real Estate dealings in Pontiac assures us that you wil be satisfied. We handle all details for financing and closing. Call us today to list your property
To Buy—To Sell—To Trade
YOU BUY IT—WE'LL INSURE IT
MAHAN
Open Eves 'til 9 Sun. 10-4
REALTY CO. REALTORS
Member Co-op. Real Est. Exch. Inc.
FE 2-0263
1075 W. Huron
NEXT DOOR TO BRANCH POST OFFICE

LOSE SOMETHING? PLACE A Lost Ad to get it back. Dial FE 2-8181.

CARNIVAL by Dick Turner



"I think this is the right brand! Would you mind singing a few bars of the commercial just to make sure?"

Wanted Real Estate 32A

NEED SMALL HOME. THELMA M. Elwood Realtor. FE 4-2583.

LISTINGS WANTED—Farm, RESIDENTIAL OR LAKE. GEO. L. SCALES, REALTOR, 86½ N. SAGINAW. FE 2-5011.

TRADES
Larger homes for smaller, city property for suburban or farms, homes for incomes, large down payments are scarce, trade your equity. Trades made to satisfy all parties concerned. Call us, no obligation.
DORRIS & SON
REALTORS CO-OP MEMBERS
752 W. Huron FE 4-1557

LISTINGS WANTED
Farms business and commercial properties.
Roy Knauf, Realtor
26½ W. Huron FE 2-7421

GREEN LAKE OFFICE
(ON GREEN LAKE)
"HEDQTRS. FOR ALL LAKES"
Cottages, homes, Lots and estates Since 1925—LIST IT HERE
NORMAN F. PRICE
7070 COMMERCE RD. EM. 3-4412
WOodward 5-7744 Rings here

WE
List, sell, buy and trade all types of real estate and business opportunities. We need land contracts. Call us today.
RIDGEWAY
975 Baldwin FE 4-6203
Co-operative Real Estate Exchange

Wanted: Homes, Farms, Land Contracts
PAUL M. JONES REAL ESTATE
832 W. Huron FE 4-3505

PHONE OL 1-6651
If interested in cash for your equity land contract, lots, farm, acreage, or city property.
WE BUY, SELL, AND TRADE
CLARK REAL ESTATE
1927 E. Auburn Rd.
Eves. FE 2-1317 — FE 2-1843

THE LIGHT IS GREEN
For us to sell your property. List your home or farm with us today, if you really want it sold. We don't "horse" around, we mean business. Long list of buyers waiting for all types of property. Hurry before we sell them something else
Edw. M. Stout, Realtor
77 N. Saginaw St. Ph. FE 5-8165
Open Eves. til 8:30

LISTINGS WANTED
We need listings on all types of real estate. Qualified buyers waiting. Prompt personal and efficient service on your call. Also have investors who will pay cash for your equity on well located homes.
PAUL D. HAMMOND
26½ W. Huron St. REALTOR
FE 5-7741 Eves. FE 5-4714.

Rent Apts. Furnished 33

1 ROOM KITCHENETTE, MEN preferred. Private entrance. Close in. FE 4-5322.

1 LARGE ROOM WITH AUTOMAtic gas heat. Westinghouse kitchen. EM 3-4518.

1 ROOM, CLEAN, WELL FURN. refrig. Private bath & entrance. No children ½ mile downtown. FE 2-7197.

LIGHT HOUSEKEEPING ROOM. No children. 3300 Elizabeth Lake Rd.

1 OR 2 YOUNG LADIES, 25 WILliams St.

2 ROOMS AND BATH NEAR GENeral Hospital. FE 5-2402 after 4 p.m.

ELIZABETH LAKE. STRICTLY modern, completely furn. 2 rooms & bath Natural fireplace. Washer. $16 weekly. FE 5-1284.

2 LARGE ROOM BASEMENT apt. Private bath. Gas heat. Child welcome. No drinkers. Gingellville. FE 8-1927.

2 ROOMS DOWNSTAIRS, WARM 105 Center.

2 ROOMS FOR 2 ADULTS FE 5-9788

2 ROOM APARTMENT FOR 1 OR 2 men. FE 5-7758. 132 N. Johnson.

MODERN, 2 ROOM APT. EVERYthing furn. Children welcome. Sleepy Hollow Motel. 3490 Dixie Hwy.

2 ROOM FURN. APT. 1 BABY welcome. 86 Sylvan Court, FE 4-7185.

2 ROOM APT. FURNISHED, DOWN stairs. In town. MY 2-1271.

2 ROOM APARTMENT, RIGHT downtown, everything furnished. 22 Auburn. Office in rear.

2 ROOMS FOR 1 OR 2 CLEAN girls, 200 N. Saginaw St.

2 ROOMS, PRIVATE ENTRANCE. Nice and clean. FE 4-3413.

2 ROOM APT. FURN. $15 WK. 117 Center.

2 ROOM APT. PRIVATE ENtrance. 720 Mt. Clemens.

2 ROOMS FOR LIGHT HOUSEkeeping. FE 5-8249, 177 Fisher.

2 ROOMS & BATH, SOUTH OF Metamora on M 24. $65.00. FE 5-6815.

2, 6 ROOMS AND 2, 4 ROOMS. Leased to June. Children welcome. OR 3-7218. Woodhull Lake.

2 ROOMS, CHRISTIAN COUPLE. Private bath and entrance. 116 E. Howard.

2 ROOMS, KITCHEN PRIV. PRIvate entrance. 99 Stout St.

2 ROOMS, MEN ONLY. ON N. Johnson Apply 349 Oakland, FE 5-9441.

2 ROOMS ON BUSLINE. 209 Baldwin.

2 FRONT ROOMS. PRIVATE ENtrance. 2 adults. 100 Norton.

2 LARGE ROOMS, MIDDLE AGED Christian couple, FE 2-2079.

2 AND 3 ROOM, BATH, COUPLE only 109 Dresden.

2 ROOM APT. SHARE BATH & entrance 1 child welcome. 342 Orchard Lake Ave.

3 ROOM APT. CLOSE TO TOWN. FE 4-5263.

3 ROOM FURNISHED APARTment in Lake Orion. MY 2-4231.

3 ROOMS, PRIVATE BATH. Adults only. 182 Whittemore.

3 ROOMS, PRIVATE ENTRANCE & bath. Birmingham. MI 4-5209.

3 ROOM APT. SHARE THE BATH. $15 per week. 260 Lochaven Rd. Phone OR 3-6930.

Rent Apts. Furnished 33

3 ROOMS, PRIVATE BATH, GAS heat. FE 4-0808

3 ROOMS, ALL PRIVATE, WORKing couple only. $70. 144 Summitt

3 ROOMS, LIGHTS AND HEAT. $75 monthly. FE 4-4686.

3 ROOM UPPER PRIVATE ENtrance. Close in. No drinkers. Working adults only. 80 Cottage, after 4 p.m.

3 ROOMS AND BATH, PRIVATE entrance, West side. FE 2-1072

3 ROOM APT. EVERYTHING furn. Close to bus line. Adults. 38 N. Paddock

PRIVATE, FURN. 3 ROOM AND bath in 2 family duplex. Williams Lk. 2740 Grandview. OR 3-7541.

3 ROOM PARTLY FURNISHED, with private bath. Heat and gas furnished. Close to downtown. 345 Oakland Ave.

3 ROOMS AND BATH, PRIVATE entrance. FE 4-0229. 201 Prospect.

3 LARGE ROOMS, PRIVATE bath and entrance. FE 2-4731.

FURNISHED APARTMENT, 3 rooms and bath, private entrance and garage. 873 Woodland. FE 2-0877.

3 ROOM APT. PRIVATE BATH and entrance. Heat. Prefer children. Reasonable. EM 3-8353.

NEAT 3 AND BATH, BABY WELcome. 523 Orchard Lk.

3 ROOMS, ELDERLY COUPLE only. Completely furn. on W. Huron St. Inquire 289 State.

3½ ROOM AND BATH, REFRIGerator and stove. West Side. FE 5-5565.

4 ROOMS & BATH, PRIVATE, nice location. Heated. $65 monthly; middleaged adult. FE 2-2664.

4 ROOMS AND BATH, PRIVATE entrance, including garage, heat and lights. MA 5-0936 up until 7 p.m.

4 NICE CLEAN MODERN ROOMS. Private entrance, bath. Waterfront. Adults. $55 per month. OR 3-6802.

4 FAMILY BRICK APARTMENT, west side 1 furn. 4 rooms and bath, modern, all utilities furn. $100 mo. 2 adults only. FE 5-8695.

4 ROOMS AND BATH, PRIVATE entrance. Call after 4 p.m. FE 2-9618.

5 ROOM LOWER FURN. APT. $90. per mo. EM 3-4207.

MODERN 6 ROOMS IN KEEGO, gas heat, $65. FE 4-5897.

ATTRACTIVE STUDIO KITCHENette apartments. Also sleeping rooms. Telephone & TV in every room. Daily maid service. Parking area. Weekly and monthly rates. Woodward Ave., (US-10) 2 blocks south of St. Joseph Hospital.
RITZ MOTEL FE 8-0404

APT. UTILITIES FURN. PRIVATE bath & entrance. Couple only. FE 7-6157.

BACHELOR APT. PARTLY FURNished. FE 4-7964.

CLEAN APARTMENT FOR QUIET gentleman. Utilities, telephone and linens furnished. Reasonable. 19 Norton. FE 2-8090.

FURN. APT.
279 E. Wilson

LAKEFRONT WARM AND PLEASant. For quiet couple No drinkers FE 2-4169.

LARGE LOVELY 4 AND BATH. Near Airport. Adults. OR 3-1943.

SMALL, FURN. APT. WORKING couple preferred, near Blue Sky Theater. Call after 4:00, 2043 Allerton Rd.

MODERN KITCHENETTE APARTment. Utilities furnished, automatic gas heat. 8230 Highland Rd. OR 3-7700.

NICE FURN APT. FOR RENT. No children. Call FE 4-4834 after 4 p.m.

PARTLY FURN. 2 ROOM APT. FE 2-6751.

Rent Apts. Unfurnished 34

3 ROOMS HEAT LIGHT FURnished. Call after 6:00 p.m. FE 2-1430.

3 ROOM APT. DOWNTOWN LOcation. Ideal for working couple. Heat & lights furn. FE 4-9252.

2 ROOMS AND BATH, OFF PERry. 890 Robinwood.

3 ROOMS AND BATH FRONT apt., 1 or 2 children welcome. $80 month. EM 3-2544 or EM 3-3890.

3 ROOMS & BATH, STOVE, REfrig., heat, lights & gas. Private entrance. FE 5-6534.

ARCADIA APTS.
3 rooms and bath. 2 children permitted, $57 per month.
K. G. HEMPSTEAD
102 E. Huron FE 4-8284

4 ROOM UPPER FLAT, STOVE refrigerator, heat, private entrance. W. side. Reply Box 73, Pontiac Press.

APT. 4 ROOM, AND BATH, UTILities furn. Near school, bus and factory. FE 2-6113.

4 ROOMS AND BATH, PRIVATE entrance, no children. FE 2-6093.

4 ROOMS & BATH, HEAT & HOT water furnished. West Side. 79 Lincoln St. Inquire caretaker (lower left apt.)

4 ROOM APT.
738 W. Huron.

EXCEPTIONAL, NEWLY DECORated 4 rooms, tiled bath, heat, electricity, hot water, gas stove and garage. Two adults. 210 Nebraska, off Woodward.

4 ROOMS AND BATH, COUPLE. Private entrance. 76 Henderson St.

5 ROOMS AND BATH, UPPER, heated middleaged couple. 44 Newberry off Woodward.

FIRST FLOOR 4 ROOMS AND reception hall. Private bath and entrance, full basement.

For Sale Houses 43

3 BEDROOM HOME NEAR PONTIAC Motor. $7900. With $1800 down. OR 3-1485. No brokers.

BIRMINGHAM 1½ STORY BRICK veneer, well maintained. 3 bedrooms, 2 baths, screened breezeway, attached 2 car garage, well landscaped corner lot, other features. By owner. MI 4-9475.

OPEN

Daily 11 to 8

THE "CHELSEA"

3 Bedroom Brick
FHA and GI Approved

Paved street, city water, sewer.

GI $600
FHA $1,150
DOWN PAYMENT PLUS COSTS

Choice of 5 home designs.
Knotty pine cabinets with rustic hardware.
Automatic oil forced air heat.
Tiled bathrooms.
Florida ceiling closet.
Spacemaster folding doors.
8x6 storage room.
Ribboned driveway.
Large picture window.
FULL PRICE
$11,950

Located on Fernberry St. Off Elizabeth Lake Rd., bet. Scott Lake Rd. and M59.

WHITE BROS.

REALTORS
Phone FE 2-5607 or OR 3-1872

$750 DOWN

5 room ranch type, unfinished inside, 2 bedrooms, good neighborhood and beautiful large lot with lake privileges on Williams Lake. Priced at only $6,000.

UP OR DOWN

Up the channel a few hundred feet in Elizabeth Lake, down the channel a few hundred feet in Crescent Lake. 4 room modern home 60 ft. of beautiful channel frontage. Only $7,150 with $1750 down. $50 month.

CLARK REAL ESTATE
1927 E. Auburn Rd.
Eves. FE 2-4317 — FE 2-1843

OPEN

SUNDAY 1-5

781 BLAINE STREET. This is a new home, built by present owner. Green cedar shake bungalow, nicely decorated, plastered walls, gas heat, flush doors, nice bath. Insulated. Move in at once. $1,000 down.

HAVE YOU

wanted to live off Joslyn, near bus and school? 2 bedroom nice living room with dining ell, tile bath with shower, oak floors, Venetian blinds full basement, aluminum storms and screens, and only $53 per month including taxes and ins 4 per cent interest.

IRWIN & ROSA

REAL ESTATE CO-OP MEMBERS
269 Baldwin Avenue
FE 5-0107 FE 2-8544 FE 2-2161

SYLVAN VILLAGE

3 bedroom brick with large living and dining area, tiled bath, automatic washer, gas forced air heat, large fenced yard and lake privileges. Terms can be arranged.

DRAYTON PLAINS

3 bedroom ranch, 4 ft. closets with sliding doors, oil forced air heat, aluminum storms and screens, lot 80 x 130. Pay down to 4 per cent G.I. mortgage and the balance at $61 per month.

IVAN W.
SCHRAM

FE 5-5091 or FE 5-2564
Open Evenings and Sundays.
111 Joslyn, Cor. 3rd. Realtor
Co-operative Real Estate Exchange

NO MONEY DOWN

3 BEDROOM RANCH
TYPES FOR GI's
OPEN SUNDAY
2-5

Drive out the Dixie Highway turn left on White Lake Rd. go ½ mile to model.

WRIGHT-VALUET
345 Oakland Ave.
FE 5-0693 FE 5-9441

O'NEIL

$400 DOWN TO G. I. — 5-room modern, full basement oak floors, plastered walls, 80' lot. In good section of city, handy to stores and bus. Needs decorating, but a good value at $8300.

COMMERCE LAKE — 2-bedroom modern bungalow. Oil heat. 2-car attached garage. In beautiful setting of trees, atop a knoll overlooking lake $6,900 full price.

FAMILY HOME — Full brick construction. Center hall plan. Living room, dining room good family size kitchen, 2 bedrooms, bath, and den on main floor. Upstairs are two bedrooms and bath. Partitioned basement offers fine laundry room and play room. 2-car insulated garage. 2 lots. Quality home in Sylvan Village, ideal for professional.

WEST SUBURBAN — One of those 3-bedroom ranchers' just 10 minutes to down town Pontiac. Oak floors, plastered painted walls. Full basement with automatic oil heat. This is an ideal location for children. Call one of our courteous salesmen for an appointment.

NEW 72' RANCH HOME — Spacious living room with fireplace 13x17 kitchen. 2 large bedrooms. Tile bath. Activities room adjoining 2 car attached garage. Large wooded site with view of lake and privileges. Close in west suburban. Desirable terms.

RAY O'NEIL, Realtor
78 W. Huron Open 9-9
Phone FE 2-7103 or OR 3-1648
Co-operative Real Estate Exchange

OPEN

SUNDAY
2:30-5

1281 ATKINSON
WARDS ORCHARD

One block east of Orchard Lake Ave. and the Whitfield School. New 5 rm. and bath home, oak floors, painted walls (Plastered- nice kitchen and bath, F. W. A. heating, oil fired, 1½ car garage (attached) Low terms.

WM. H. KNUDSEN
REALTOR
510 Pontiac State Bank Bldg.
Ph. FE 4-4516, Eve. & Sun. 2-5320

For Sale Houses 43

SMALL 4 ROOM HOUSE, SMALL down payment. FE 5-2418.

NEW 3 BEDROOM RANCH, FULL modern, ½ mile W. of Pontiac limits, easy terms. Charles H. Harmon, broker. FE 4-4188.

MODERN 4 ROOMS AND BATH. Near Cass Lake. Low down payment or will lease. FE 4-4097.

5 ROOMS, 1 ACRE, $2300 EQUITY or will take late model car for part down payment. MY 3-4673.

$200 MONTHLY INCOME $1,000 down. All furnished. Side entrance for appointment. 57 Whittemore St. $6,500 or $7,000 cash.

TO BUY, TO SELL, REALTOR PARTRIDGE IS THE 'BIRD' TO SEE.

SMALL HOUSE. BUY EQUITY. Montly payments, $20. Balance $1450. 3076 Simmons Court. FE 4-9250.

$1,250 DOWN

5 room modern bungalow located close to Sylvan Lake. Bargain priced at $7,950.

JIM WRIGHT, Realtor
345 Oakland Ave. FE 5-9441
After 6 call FE 5-5763
Co-operative Real Estate Exchange

3 BEDROOM SHELL—$400 DN. Exterior finished. Septic tank and water. Utility room. Nice lot. Payment only $40 per mo. 7620 Clintonville Rd. Ph. MAple 5-3095.

VETS No Money Down!

ENJOY THE THRILL OF OWNING A BRAND NEW HOME.

2 BEDROOMS COMPLETE YOUNGSTOWN KITCHEN, WITH FAN, DISAPPEARING STAIRWAY STORAGE SPACE, FULL TILE BATH.

ONLY $8350 AND UP
PAY LIKE RENT!
JUST $55 A MONTH
30 YEAR TERMS

MODEL OPEN

Daily 12 to 9 p.m. Sun. 9 to 9 p.m.
MODEL LOCATED AT
33 E. FAIRMONT
½ BLOCK EAST OF BALDWIN
Built by
Yale Construction Co.
SOLD BY HANNAN
LINCOLN 4-4900

OPEN HOUSE

SUNDAY 2 TO 5 P.M.

Brand new Ranch Home located at 1068 Cass Lake Road, just north of Pontiac Lake road, first house in off pavement. Six room modern, tile bath, large basement, garage, lot 100x150. Close to Schools. Vacant. Price $13,750.

JOSEPH F. REISZ
53½ W. Huron St. FE 2-0259

RANCH HOME
New and ready to move into. Brick & Ledge-Rock construction attached 2 car garage, 2 lovely bedrooms, large Living Room, Ledge-Rock fireplace, ample kitchen space and more. This home has lake privileges on Silver Lake. Over looks the fairways of Silver Lake Golf Course. Call Now.

J. R. HILTZ
REALTOR
1011 W. Huron
FE 5-6181 Eves. FE 4-2200

$300 DOWN

New 2 bedroom house, full basement, unfinished interior, lake privileges. Williams Lake Gardens. OR 3-2837.

CLARK

SHELL WITH BASEMENT. 2 bedrooms, 13x22 ft. living room, large kitchen, septic tank is in, lot 100x150 ft. This is in Drayton Plains area. Only $950 down — $50 per month on balance.

LAKEFRONT — LAKE ORION 5 room 2 bedrooms, living room, dining room, new kitchen, full basement, gas heat, located on a paved street, city water, asphalt driveway. Priced at $9,950 with terms

LITTLE FARM — TWO ACRES. 6 rooms, all on one floor, consisting of 2 bedrooms, large living room, dining room and very modern kitchen and utility room. Oak floors, automatic oil heat, 2 porches, 1½ car garage, school bus at the door. This home has copper plumbing, aluminum storms and screens, lots of nice shade trees. Can be yours for $2,500 down.

WEST WALTON BLVD. 6 rooms with 2 bedrooms up one down, living room, dining room, nice kitchen, full bath, oak floors and plastered walls. Very good basement, laundry tubs, furnace. Fully insulated. 2 car garage. Close to school and stores. Terms.

CLARK REAL ESTATE
1362 WEST HURON STREET
FE 4-6492 OPEN EVENINGS

OPEN

SUNDAY 1-5

You are invited to our house warming, to inspect these new 3 bedroom brick ranch homes with attached 2 car garage. Basements with oil furnaces. All situted on large lots. Take Walton Blvd. to Clintonville Rd. turn right go about 1 mile and watch for open signs.

OFFICE OPEN 9-6
OPEN SUNDAY 1-5

A JOHNSON, Realtor
FE 4-2533
1704 S. Telegraph Rd.

SACRIFICE

On account of illness owner will sell his equity in his new 2 bedroom home near lake, close in, needs small amount of interior finishing. This is a bargain. Full price only $5,800. Owner will take $1,250 for his equity.

EMBREE & GREGG
1565 Union Lake Rd., EM 3-4293
Union Lake Village

LAKEFRONT
BEAUTIFUL HOME

Almost new 2 bedroom home with large living room and extra modern kitchen Has full basement with built in barbeque and lots of closets and storage space. Other features: 1½ car attached garage, hardwood floors, plastered walls, large picture window, tile bath and radiant heat. Also included in price of $18,900 are automatic dish washer, ref., electric stove, washer and dryer. Be the envy of your friends. Call now for an appointment.

Giroux & Hicks
4395 Dixie Hwy. Drayton Plains
OR 3-9701

Nice 2 bedroom home, 2 mi. east of city. Hardwood floors. Plastered walls. Oil furnace. Lake privileges. 30 days possession. $2,000 down.

ADAMS REALTY CO.
382 Auburn FE 4-3393
FE 2-1900 OR 3-2420

For Rent Ads! House, apartment, rooms, anything. Dial FE 2-8181 for an ad-writer.

For Sale Houses 43

CLARKSTON, 5 ROOM RANCH type, unfinished. Excellent location. MA 5-7797.

FOR SALE, EQUITY IN SMALL house, $1200. Call FE 4-9351.

IDEAL BUSINESS FRONTAGE with excellent modern 2 bedroom home. Many fine features, oil heat, 4½ acres, Elizabeth Lake Rd. near M-59 FE 4-5931.

SYLVAN

VILLAGE

Sam Warwick has 1 large face brick 3 bedroom home full basement, tile bath real plaster, natural fireplace, knotty pine paneling, gas heat. Complete with breezeway and 2 car garage with radio controlled doors. Large corner lots. Paved street, sewer installed. $24,900. FE 2-2105. FE 4-5090 Open Sunday.

HAVE YOU

A small home land contract or $1500, that you would like to use as down payment on a brand new 2 bedroom home? Has full basement, copper plumbing, 52 gallon electric hot water heater, forced oil burning furnace, sliding closet doors. Double compartment sink and spray, tile bath, select oak floors. Situated on large lot in a restricted subdivision. Selling price $11,500.

HERBERT C. DAVIS
4925 Pontiac Lake Rd. OR 3-7614

OPEN

Daily 11 to 8

THE "MACEDAY"
3 BEDROOM
$1,050

DOWN PLUS MORTGAGE COSTS

Perimeter under floor heating
Carport
Knotty pine kitchen cabinets with rustic hardware
8x8 picture window
Space Master folding doors on closets
Carey cermao siding
Brick front
Alwindtite aluminum sliding windows.
6x10 laundry room
100 ft. lots, on paved street!
LAKE PRIVILEGES ON BOTH WILLIAMS & MACEDAY LAKES
$11,800
FULL PRICE

Drive out Dixie H'way to Williams Lake Rd.; turn left approx. 1½ mi.; watch for Open sign.

WHITE BROS.

REALTORS
Phone OR 3-4702 or OR 3-1872

West Side—5 Bedrooms

Spacious 8 room home. Needs decorating. Hard wood floors, Natural fireplace, full basement, 2 car garage. Lovely corner lot. 15 trees. Terms

$750 DOWN

Vacant modern 4 room home. Basement oil furnace, aluminum awnings, garage. Lovely landscaped lot, fruit trees and berries. Privileges on Brendle Lake.

RIDGEWAY
975 Baldwin FE 4-6203
Co-operative Real Estate Exchange

ANNETT

OFFERS

West Side in City

3 extra-large room bungalow in excellent condition, basement; screened front porch. $6000 with low down payment includes carpet and drapes.

Suburban-Vacant

New 3 bedroom home 24x42 on lot 75x244. Large living room with dining L, breakfast nook, oak floors, full basement oil heat. Close to school. $13,650, $2,000 down.

$2,500 Down—
Indian Village

Immaculate 2 bedroom bungalow, living and dining room in etch wood, modern kitchen, tile bath. Full basement, oil heat, paneled recreation room with tile floor, automatic water heater, venetian blinds, awnings. 1½ car garage.

Brick Ranch

Ultra modern 5 room brick and frame ranch home on ¾ acre, living room 13x22, dining L, tile kitchen with breakfast bar, 3 bedrooms, tile bath full basement, zone controlled Timken heating, recreation room, fireplace laundry room, work shop lavatory, shower. 2 car fire-proof garage, cement patio. $20,500, terms.

40 Acres—Metamora

Lovely 7 room bungalow in excellent condition, includes 3 bedrooms and den, natural fireplace, picture windows giving excellent view, full basement oil heat. Large barn with new roof. 8 acres timber. School bus. $21,000 terms.

OPEN SUNDAY
2-4 P.M.

136 Barrington

4 bedroom brick built in 1950 vestibule, living room with corner fireplace, den, dining room, kitchen with eating space, 1½ tile baths, full basement, AC oil heat, incinerator, recreation room with tile floor. Attached 2 car garage with automatic door. Price of $29,500, terms, includes carpet, storms and screens, traverse rods, outdoor grill. Directions: Turn east diagonally on Marlborough Road at Square Lake Road and Woodward Avenue. Barrington Road first street to right.

Roy Annett Inc.

REALTORS
28 E. Huron FEderal 3-7193
Open Evenings and Sunday 1-4

OPEN

SUNDAY, 3-5 P.M.

806 MENOMINEE — OTTAWA HILLS. Cape Cod with 5 rooms & bath down and 3 rooms and bath up. Has fireplace, oil heat and new aluminum siding. Lot 50x150—2 car garage. Price just reduced to $13,500, about $3,500 down. Eve. & Sun. Mrs. Heller, FE 2-5662

SUNDAY, 3-5 P.M.

305 ASCOT — ELIZABETH LAKE ESTATES. Owner has decided to give up his fine 3 bedroom home here and move to California. Well located near Golf Course and lake. New gas furnace, Bendix washer, nice fenced rear yard—outdoor grill and 1½ car garage. Price $13,500, or reasonable offer. Easy FHA terms. Eve. & Sun. Mr. Vaillancourt FE 4-9498.

JOHN
KINZLER.

REALTOR
670 W. Huron St. FE 4-3525
If no answer, ph. FE 2-0829
Open Eves. till 9
Co-operative Real Estate Exchange

For Sale Houses 43

AUBURN HEIGHTS, 4 ROOMS, modern basement, ½ acre. Manley Lea:d 0 Bagley St.

BIRMINGHAM

2 bedroom bungalow in good condition. Separate dining room. Full basement. 2 car garage. Storms & screen windows. New oil furnace & hot water heater. Very low down payment. Only $9,250.

WALSH, JAMES & WASEY CO.
Midwest 4-6500

ROCHESTER HILLS

80 ft. brick ranch on 125 ft. lot. Has fireplace, basement, 1½ baths, oil heat softener. Carpeted, Storms, 2 car garage. Terms

HOMESITES
LOTS — 2 ACRES — 3 ACRES
FRANK SHEPARD
56.1 Orion Rd OL 1-7511

Brick Ranch Home

Beautiful setting on Middlebelt Road, with Pine Lake privileges. 6 spacious rooms. Corner raised hearth fireplace in the attractive 21 ft. carpeted living room. Especially nice kitchen, natural finish cabinets. Built in vanity in tile bath. One of the 3 large bedrooms has limed oak paneling. Knotty pine partitioned basement, automatic gas heat, oversized 22x24 garage, overhead door and paved drive. Let us show you this fine home—today!

Move Right In!

Immediate Possession. All BIG rooms in this family home. 23 ft. living room with fireplace, 11x16 dining room, 13x15 kitchen. 1½ baths. Large lot overlooking Crescent Lake. Garage. Only $9,950. Call anytime!

HUMPHRIES

REALTOR FE 2-0474
83 N. Telegraph Open Evenings.
Co-operative Real Estate Exchange

Open for Inspection
Sat. & Sun. Only

New 3 bedroom ranch type home. Complete. Ready to move in. Large living room with a beautiful picture window. Modern kitchen with dining L. Full bath and shower. Coved ceilings with plastered walls. Oak floors throughout. Full basement. Automatic forced air oil heat. 52 gal. electric hot water heater. This house was built in 1955. 1368 Woodlow St. Just west of Watkins Lake Rd. Salesman on the property Sat. & Sun. only.

L. C. LADD
4286 Dixie Hwy. Drayton Plains
OR 3-2361. Open Sundays

TAKE TIME OUT

TO
VISIT US
AT
The Meadowbrook
OPEN
DAILY AND SUNDAY
1-8 P.M.

See these homes now under construction at 4990 Ross Drive. Drive out W. Huron St. to Crescent Lake Rd., turn right two blocks to model.

Priced from $13,450 with $700 down to veterans.

WM. A.
KENNEDY

REALTORS
Open Evenings 'til 8 P.M.
3097 W. Huron FE 4-3569

GILES

$5,900

2 bedroom home built in 1950, west suburban, just 1 block from school, near stores and transportation. Terms can be arranged. Call for appointment.

NEW! NEW!
$1,150 DOWN

Yes, that is the down payment on a brand new 3 bedroom ranch type home No closing costs immediate possession. House has plastered walls, cove ceilings, hardwood floors, automatic oil furnace—ducts in every room. Brick front and brick planter box. The full price is only $9150. So HURRY!

ONE YOU CAN'T OFFORD TO MISS

3 bedroom modern home with full basement — oil furnace, automatic water heater. Garage and 2 lots. This can be bought with $1500 down By appointment to see this one.

GILES REALTY CO.
92 W. Huron FE 5-6175
Open 9 till 9

GATEWAYS to HAPPINESS

BRICK—NORTH SIDE
ST MIKE'S SECTION

Six large rooms and bath, with 3 bedrooms, oak floors plastered walls, full basement, centrally located to everything. Offered for fast sale $750 down. IT'S VACANT.

A FRIENDLY HOME
WITH SECURITY

You will like everything about this sturdily built Immaculate 3-family home from the reception hall entrance with guest closet into the 21-ft. living room, cheery brick fireplace with built-in bookcases, through the hall dividing two master bedrooms from the 16-ft. dining room, large fingertip kitchen and tile bath, for owner. Private entrance to three large well-planned rooms, and bath up. Rental $70.00 per month. Basement apartment rental $40.00 per month. Gas heat, automatic water heater, screened porch. Property fully insulated. 2-car garage, 41x178 ft. landscaped shady lot. Offered at $13,700, $3,000 down. Located east side near downtown on paved street. WE RECOMMEND IT.

To Buy—To Sell—To Trade
YOU BUY IT—WE'LL INSURE IT

MAHAN

REALTY CO., REALTORS
Co-operative Real Estate Exchange
FE 2-0263
Open Eves. 'til 9; Sun. 10-4
1075 W. Huron
NEXT DOOR TO BRANCH POST OFFICE

OPEN

SUNDAY 2 TO 5 P.M.
GI

3 bedroom face brick homes on large west suburban lots. Plastered walls, oak floors, picture windows, marble sills, tile bath, choice of room colors and tile. Full divided basement, gas furnace and water heaters.

$675 DOWN INCLUDES
THE MORTGAGE COST

Drive out West Huron to Waterford Township Hall. Turn right on Crescent Lake Road about ¾ mile. These homes are in the second project on the right. Watch for open sign.

HAYDEN

86 E. Walton Blvd. FE 8-0441

MODEST MAIDENS By Jay Alan



"Harry won't eat anything but home cooked meals, We eat here most every evening!"

For Sale Houses 43

ATTRACTIVE BIRMINGHAM face brick, 1½ story fireplace, garage, basement recreation room terrace, many extras. $16,900. MI 4-1377.

COZY

This 2 bedroom home will make some family mighty happy. It's a real cozy, well kept home that is completely carpeted with new carpeting. If you're a family of moderate means and don't wish to make large monthly payments —then, this house should fill the bill. 2 nice bedrooms with closets. Large living room with picture window and draperies included. Clean kitchen and utility room with oil furnace and electric hot water heater. This home is very livable and situated on a large 100 x 150 ft. lot. Full price $6950 with $1500 down. Act fast!

WHITE BROS.

REALTORS
Phone OR 3-1872 or OR 3-1769
Open 9 to 9; Sun. 1 to 5

A HOME OF YOUR OWN

Seminole Hills

Truly an excellent family home with all of the appointments that should definitely please you. Vestibule, wall to wall carpeting, fireplace downstairs lavatory, full dining room, breakfast nook automatic dishwasher, double garage, etc. By appintment please

Huron Gardens

5 room frame, attached garage, fireplace, part basement, oil heat. Sewer must be connected. $900 down.

Perry Park

Completely new interior. 4 rooms and bath. Best price and terms. Vacant.

Near Weaver Jr. High

Fine 5 rooms and bath full basement gas heat. Best price and terms.

Crescent Lake

Good new 4½ room frame. Vacant $7,500 Will G. I.

8 Rooms

Prospect Street Large older home garage. Vacant. Get details. Terms.

WE BUY AND SELL
LAND CONTRACTS

NICHOLIE AND HARGER CO.

Open 8:30 'til 8:30
33 W. Huron St Ph. FE 5-8183

OPEN

SATURDAY & SUNDAY
1:00 TO 8:00 P.M.
$800 DOWN

New 2 bedroom modern homes with lake privileges. Large living room with picture window. Excellent kitchen, ample closet space, Choice of tile, interior and exterior colors. Utility room, oil forced air furnace, elec. water heater, copper plumbing. Full price $7,750.

Friendly cooperation of a local builder. Material and workmanship guaranteed.

Drive out M-59 to Duck Lake Rd. Turn right 1 block to Poplar Dr. Turn right 1 block to Island Dr. Watch for open sign.

HAYDEN

86 E. Walton Blvd. FE 8-0441

G.I.

No money down on this 5-room on one floor home with 2 extra rooms up. Full basement. Located on South Anderson Street. BE FIRST to see this at ONLY $7,800, full price.

3 BEDROOMS

6-room home featuring full bath, oak floors, plastered walls, large living room, dining room, and kitchen. Walking distance to downtown; immediate possession and only $7,400.00 with reasonable terms.

WEST SIDE INCOME

6 rooms and bath for owner, 2 1-room apts., oak floors, plastered walls, full basement, new gas furnace, lap siding, large lot, paved street, all in excellent condition and well worth the investment. Only $12,500, full price, with terms.

Russell Young

REALTOR
412 W. Huron St. FE 4-4525
Open Eves 'til 9 Sun 'til 5

TRIPP

You Appraise It!

Compare it critically — you'll be impressed with its sound value! Carpeted living room, full dining room, bright kitchen separate breakfast room, 3 "twin-sized" bedrooms, gas heat, 2 car gaarge. Exactly $12,500. Worth it, too!

Today's Listing
Is Tomorrow's Sale!

One of our buyers might be looking for property such as yours. The sooner you list, the faster your property can be sold. CALL TODAY for an estimate of your property's value on today's market.

Leslie R. Tripp, Realtor
22 W. Lawrence St. Open Evenings
FE 5-6161 or FE 2-1396

For Sale Houses 43

4 ROOMS AND BATHROOM, practical basement with Coleman oil furnace, 2 acres 8 miles W. of Pontiac. FE 5-0803. $3250 cash.

IN ROCHESTER. MODERN 4 room house and bath, full basement, gas furnace, corner lot, and garage. $7200. $2000 down. OL 2-5923.

SPENCE ST.

First time offered. Owner transferred. 3 bedrooms, 1½ baths, gas heat, fireplace, 2 car garage. Cash to 4 per cent V. A. mortgage FE 4-7609 for appointment.

DRAYTON PLAINS

A large 5 room ranch home with breezeway and 2 car attached garage. Large living room 12 x 20. Beautiful kitchen with dining L. Coved ceiling. Plastered walls. Oak floors. Full bath with shower. Full basement. Nicely landscaped. On 120 x 150 lot. $3000 down.

DRAYTON PLAINS

A nice 4 room 1½ story home. 2 bedrooms with a possible 2 more bedrooms upstairs. Large living room. Modern kitchen. Full bath and shower. All tiled. Oak floors. Full basement. Nicely landscaped on a nice corner lot. $7950 with $2950 down.

SUBURBAN HOME

A 5 room 1 story ranch type home. On a beautiful hillside location with full basement and garage in the basement. On a 100 x 190 ft. lot. Just 4 mi. north of the Pontiac city limits. (This is a shell home). $5990 with $990 down

L. C. LADD

4286 Dixie Hwy. Drayton Plains
OR 3-2361. Open Sundays

CLARKSTON, 5 ROOM RANCH type unfinished. Excellent location. MA 5-7797.

STOUT'S

BEST BUYS
TODAY

YOUR NAME PLATE

On this lovely home will make your friends praise your choice, and your family will approve your judgment, for it is one of the quality homes in this area and is offered at a reasonable price. Has a beautifully designed nearly perfect floor plan. A lovely family room with fireplace, picture window; large well arranged kitchen with dining space, large bedrooms, full size divided basement and a large acre lot. Address cannot be given over the phone. Gladly shown by appointment.

WEEKEND
REMODELER

Here is one that you can make some money on or it will make you a good home. The outside is in good shape but it needs some decorating on the inside. There are four rooms and bath. Two bedrooms kitchen with ample amount of cabinets and a nice living room. Start where this man left and make yourself a nice home. The down payment is only $750 and $4,900 total.

DREAM HOUSE?

Well we wouldn't call this home a dream house, but you can't expect to buy a dream house with only $450 down. A well built four-room home with two bedrooms; situated on two lots west of town. Needs a bath. $4,950 total price and only $450 down.

Edw. M. Stout, Realtor
77 N. Saginaw St. Ph. FE 5-8165
Open Sun. 11 to 4 Eves. 'til 8:30

OPEN SUNDAY

5345 Clinton River Dr.

West Side subdivision. New 3-bedroom home with full basement, automatic oil heat, select oak floors. A real buy at $12,500 with only $650 down to qualified veteran See this beautiful home Sunday

TO REACH PROPERTY:
Drive out Elizabeth Lake Road past Crescent Lake Road, turn right on Clinton River Drive.

WM. A.
KENNEDY

REALTOR
Open Evenings 'til 8
3097 W. Huron FE 4-3569

OLD ORCHARD DRIVE
CORNER OF NOYLE

Donelson Park

MODEL HOME

See our newly completed 1½-story brick home located in this finest west side subdivision situated on a high picturesque corner lot. A panoramic view of the surrounding area below, adds to the splendor of owning such a home in this protected residential area. Priced at $15,850, with balance on FHA terms

PLAN TO
SEE THIS
HOME

Open
SUNDAY 1-6 P.M.

TO REACH PROPERTY:
Drive out W. Huron St. to Voorheis, turn right one block, then left one block to model home.

WM. A.
KENNEDY

REALTOR
Open Evenings 'til 8
3097 W. Huron FE 4-3569

For Sale Houses 43

GI—No Down Payment

Civilians, low down payments. Low monthly payments. New modern 2 and 3 bedroom Homes. C. PANGUS 1919 M-15 Ph. Ortonville 132 Reverse Charges

LE BARON FARMS
THREE BEDROOMS

This fine home built in 1945 has a full basement, automatic gas hot water and gas heat. Plastered walls. Living room, dining room and nice kitchen; tile bath and 1 bedroom down. 2 large bedrooms up. Home in A-1 condition inside, but trim needs paint outside. Full price $12,000. Possession in 15 days. Owner has bought another home.

PAUL A. KERN, Realtor
31 Oakland Ave. FE 2-9209
"Real Estate Since 1919"

FIRST OFFERING

Nice neat 4 room white frame bungalow, built 1950, 2 bedrooms, built in bath oil heat, garage corner lot. $2,550 down, $53 mo. inc. taxes & ins.

WEST SIDE

A remarkable 2 family income. Lovely 7 room apt. for owner. Large 6 room apt. up. Auto. gas heat. 2 car garage. All in A-1 condition.

WATERFORD HIGH

5 room modern bungalow. 30x36, full basement, oil heat, garage, large corner lot, lake priv. $9,950, terms.

JOSEPH F. REISZ
53½ W. Huron St. FE 2-0259
Co-operative Real Estate Exchange

VETERANS

Better value in Pontiac: No down payment (Mtg. cost about $300).

HANNAN

LIncoln 4-4900

VERY NICE, ALL MODERN, 4 room and bath, full basement, oil furnace, lake privileges, immediate possession. Low down payment. FE 4-4300.

A.W.O.L.

A WORLD OF LIVING

IN A NEW 1955 NORTHWOOD HOME. 4 BEDROOMS, 2 BATHS, FULL FACE BRICK RANCH HOME, GAS HEAT, FULL PRICE $14,350 INCLUDING LOT, AND ALL MORTGAGE COSTS. FURNISHED CONTEMPORARY EXHIBIT HOME OPEN DAILY AT 2328 MIDDLEBELT NEAR ORCHARD LAKE RD. PHONE FEDERAL 4-6191.

THE NORTHWOOD ORGANIZATION

LAKE ORION HOME

Modern 5 room home idealy located on main road 8 of Orion. 2 bedroom, large utility, bath, oak floors, breezeway to garage. Oil furnace, lot 100 x 632. Price $12,600 with terms.

MEAGHER REAL ESTATE
Oxford, Mich. OA 8-3122

SMART BUYS

CITY—SOUTH

6 room bungalow on blacktop street, 3 blocks from school, 1½ miles from downtown $6,750 with $2,500 down and this 3 bedroom home is yours.

SUBURBAN—NORTH

Close to schools, 6 miles to Pontiac. Bus transportation. On paved street. A 2 bedroom home with extra large lot. In excellent condition inside and out. This home can be yours for $6950 with $1675 down.

CRAWFORD

AGENCY
OPEN EVES.
53½ W. Huron FE 4-1549

WEST BLOOMFIELD

Middlebelt and Orchard Lk. Rd.

Faced brick ranch contemporary with attached car port, 3 spacious bedrooms, new house condition New carpeting throughout, storms screens, Venetians landscaped 75 x 150 lot

ONLY $16,800

SYLVAN REALTY CO.
2339 Orchard Lake Rd. Pontiac
FE 2-6144 FE 8-0280

Partridge

IS THE "BIRD" TO SEE

NR. DOWNTOWN

Large 6-room modern home located close to downtown Pontiac. Excellent basement, gas heat and garage. A top value offering at only $9,850 on terms.

2 FAMILY

Nerr Tel-Hur:n center. Two beautiful large apartments. Excellent condition throughout. Nine rooms and 2 baths plus 2-car garage. $15,950 on terms.

WARD E. PARTRIDGE
REALTOR FE 2-8316
43 W. Huron St.

PRICES YOU CAN AFFORD

$5,250—$450 DOWN—$48 MO.

2-bedroom modern type home. Good west suburban location. A good home for a do-it-yourselfer

$5,950—$500 DOWN—$50 MO

This is an excellent 2-bedroom starter home Masonry construction. Oak floors. 66-ft. corner lot. On Maddy Lane in Keego Harbor.

JACK LOVELAND
2188 Cass Lake Rd., Keego Harbor
FE 2-4875 FE 4-1661

$1,500 DOWS

Large 2-bedroom ranch type near Crescent Lake. Automatic water heater, aluminum storm windows. Quick possession Some interior finishing to do. $6,750.

PONTIAC REALTY
737 Baldwin FE 5-8275

WHITE OR COLORED

Modern 3 bedrooms and bath. First floor with stairway to unfinished attic. Full basement, full gas unit, automatic hot water heater. Aluminum storm doors and windows back yard cyclone fenced. Full price $10,500 with $1,500 down Shown by appointment only.

WILLIS BREWER
Roosevelt Hotel
FE4-5181 FE 2-8532

Johnson

FOR BETTER HOMES

Lovely 3 bedroom home with 1½ baths, large screened and glassed in front porch, oil furnace and recreation space, 2-car garage, lot 200x250 ft. Only $2,000 down. Eves. after 6 call Mr. Bloom, MY 2-0806

NORTH SIDE

5-room modern with basement and oil furnace. Stairway to unfinished attic, nice lot 54x128 ft. Full price only $8,200. Eves. after 6 call Mr. Osmick, FE 4-2069.

INCOME

Bringing in a total of $43 per week, besides owner's 5-room apartment. 2-car garage. Owner leaving state and will accept $5,000 down

OFFICE OPEN 9-6

A. JOHNSON, Realtor
FE 4-2533
1704 S. Telegraph Rd.

OPEN SUNDAY
2 TO 5 P.M.

2470 Litchfield, Drayton Woods. A real family home with 3 lavely bedrooms, 22½ ft. living room. Large kitchen with dining L, 1½ baths. Full basement. Oil heat. Electric hot water. Attached, heated garage. Only $18,950. with FHA terms.

HOLMES-BARTRAM
4392 Dixie Hwy. OR 3-1980

For Sale Houses 43

BY OWNER 3 BEDROOM BRICK, $1900 DOWN, ceramic tile bath, full basement, close to schools and shopping center. Drayton Plains area. Phone OR 3-7163.

DRAYTON PLAINS AREA, 3-BEDroom shell home, exterior and rough plumbing complete. Phone OR 3-7571.

NEAR FISHERS

Good 5 room home, living room, dining room, nice kitchen with built in cupboards, 2 bedrooms and bath. Gas heat, screened porch, close to school. Only $5950 with terms.

SMALL HOME

that has everything. 2 bedrooms, living room, good kitchen, full bath, 1½ car garage paved drive. Full basement with extra lavatory, H.A. furnace. Paved street. Full price only $6300. Terms can be arranged.

LAKE FRONT

on Stoney Lake, small house, only three rooms and 2 piece bath. Don't stop reading for the price is only $3750. with $950 down. Call MY 2-2821 or stop in office, 46 E. Flint St., Lake Orion.

LAWRENCE W.
GAYLORD

FE 4-9584 136 East Pike St.
Co-operative Real Estate Exchange

Templeton

EAST SIDE INCOME

2 homes for the price of one. 1 5 room and bath 1 3 room, renting for $17.50 weekly. Oil heat and new 1½ car garage. Only $9200 with terms.

WILLIAMS LAKE

Modern 4 room. Oil heat, hardwood floors, ½ block from lake. $7900. $1,000 down. Substantial discount with larger down payment.

K. L. Templeton, Realtor
2339 Orchard Lake Rd. FE 4-4563
Open Eves. Sun 1 to 5

MILLER

Immediate Possession

We have 2 homes with 2 bedrooms. Located in good suburban section. Full bath, automatic heat. Only $1000 down and you can move right in. To be sold on land contract, but veteran buyers preferred.

North End

2 bedroom home with unfinished attic. Perry St. Full basement, full bath. 2 lots. Priced at $9000 with $1800 down.

STONE

STONE REALTY CO.
919 Joslyn FE 2-0253
9 to 8 p.m. Daily; Sun. 1 to 5

LOOK!

VETERANS, ONLY $400 down buys a cute and cozy 2 bedroom bungalow with tile bath, oak floors, storms and screens, carpeting and heated garage. Hurry.

HERE!

CIVILIANS BUY ON VETERANS TERMS, only $1,500 down and $75 per month for the sweetest 3 bedroom bungalow you've ever seen. Call anytime.

R. J. VALUET, Realtor
345 Oakland Ave. FE 5-0693
Co-operative Real Estate Exchange

Immediate Possession

3 bedroom home with 2 bedrooms and full bath downstairs, extra large upstairs bedroom, eating space in kitchen, full basement, automatic heat and hot water, walking distance to Pontiac Motor. Call us, we have the key.

More Family
Than Bedrooms?

Then see this north side 4 bedroom home, den too, full dining room, roomy kitchen, full basement, h. a. heat, 2 car garage. Only $3000.000 down, make your appointment today.

"BUD" NICHOLIE
real estate and insurance
Real Estate and Insurance
49 Mt. Clemens St. FE 5-1201
Eve. Mr. Donaldson FE 4-3156

Young's
Amazing Values

Such As:
Lath and Plaster
Aluminum Windows
Ranch Roof
Fully Insulated
Gas Heat

OPEN
Sunday 1-5
197 W. Sheffield
$7,145
With Only
$495 Down

Russell Young
REALTOR
412 W. Huron St. FE 4-4525
Open Eves. 'til 9—Sunday 'til 5

3 BEDROOM BUNGALOWS
FIVE PER CENT DOWN

Compare these G. I. Homes — we feel they are superior to any home of comparable price. Spacious rooms with A-1 construction and design, located off Joslyn. Consider property in trade.

SUBURBAN BEAUTY
NOW VACANT

Spacious home; 30x35 on foundation, five beautiful rooms 15x20 living room with fireplace, other rooms comparable, 13x17 master bedroom. Select oak floors, oil a. c. heat, situated on 1½ acres of land. A real buy at $10,975.

FOUR FAMILY
$22,500

This four family home with income of $300 per month is in excellent condition and has all new Philco refrigerators, oak floors and plastered walls, hot water, oil-

For Sale Lots 46

IDEAL BUILDING SITE. 50x140, paved street near St. Joseph and McConnel School. $750 terms. FE 5-8964. Russell A. Nott, Realtor. 170 W. Pike FE 4-5905.

50 X 120 FT. LOT ON CASS LAKE Rd. in Keego Harbor. All improvements in. $1,000. Call Lincoln 1-2416 or University 4-5537.

648 FRANKLIN RD. $1,000 CASH. 3. Preston, 110 Jackson St.

NOW

Is the time to buy your homesite and be ready to build in the spring! We have large selection of restricted lots in Waterford and W. Bloomfield Twp. Priced to suit your need!

RED HORSE

5019 Cass Eliz. Rd. FE 4-2252 or FE 2-9179

WEST OF THE DIXIE

100 x 150 ft. building sites in a beautiful neighborhood. Highly restricted area. Close to bus service, schools and stores. On good roads, 2 mi. from downtown Pontiac. Low as $900 with $90 down.

EAST OF THE DIXIE

100 x 150 ft. building sites. Very nice neighborhood. Close to bus service, schools and stores. Low as $650 with $65 down.

EAST OF THE DIXIE

Beautiful building sites, 100 x 180 ft., level land. Close to bus service, schools and stores. On a good road. Easy to get your own well. Low as $550 with $55 down.

WOODED

4 acres wooded parcels. On a paved road, 4 mi. north of Pontiac city limits. These have 3 acres of large timber and 1 acre cleared for garden. Low as $1700 with $170 down.

ONLY 1 LEFT

5 acre parcel of nice level land. On a good road just north of Pontiac city limits. Good garden soil, easy to drive your own well. $2250 with $150 down.

A New Development For Better Living

100 x 190 ft. building sites. Highly restricted area. On a good road. Just 4 mi. north of the Pontiac city limits on N. Perry. As low as $650 with $100 down.

1¼ ACRE PARCELS

On a good road, 4 mi. north of Pontiac city limits. Highly restricted area and planned for better living. Only 2 left. Low as $1500 with $150 down.

L. C. LADD

4286 Dixie Hwy. Drayton Plains. OR 3-2361. Open Sundays

SYLVAN LAKE FRONT. James K Blvd. 75x300 ft. building site, sandy beach. $7,850, $1,500 down. EXCEPTIONAL LOCATION FOR YOUR RANCH TYPE HOME.

To Buy—To Sell—To Trade YOU BUY IT—WE'LL INSURE IT

MAHAN

REALTY CO., REALTORS
Member Co-op Real Estate Exch.
FE 2-0263
Open Eves. 'til 9; Sun., 10-4
1075 W. Huron
NEXT DOOR TO BRANCH POST OFFICE

Exclusive Home Sites

in beautiful Forest Lake Country Club Estates, and Forest Lake Orchard. Also a few select lake lots left. Contact our branch office located on the corners of Hickory Grove Rd. and Franklin Rd. FE 5-9781. Open from 1 p.m. to 8 p.m. seven days a week; or the main office at 1704 S. Telegraph Rd.

OFFICE OPEN 9 - 8
OPEN SUNDAY 1 - 5

A. JOHNSON, Realtor
FE 4-2533
1704 S. Telegraph Rd.

A. G. ELLIOTT & SONS
Northwestern at Middlebelt
JOrdon 4-6121, Mayfair 6-2303

3 BEDROOM HOME NEAR PONTIAC Motor. $7,900 with $1,950 down. OR 3-1465. No brokers.

BUILDING LOTS
12 lots 40 ft. Sewer and water in. North end of Pontiac. Terms if desired. Call
JUDSON BRADWAY COMPANY
1100 Majestic Bldg. WO 2-9700

OTTAWA HILLS — ILLINOIS St. 50x125, the last one. Merrimac Street, your choice terms.
Oakwood Manor, acre lots, off Silver Lake Rd.
Forest Lake, an excellent lot, $7800.
3¼ acres, on Walton Blvd., $2,500 $500 down.
Midland St. 60 x 150, $600, terms.
4½ acres, Hospital Rd., $2,000 terms.
Donelson Park, $2,200.
Auburn Ave commercial frontage. ALSO — lots on Ward Road, Cass-Elizabeth Road, M-15, just north of Clarkston, Columbia Ave. Cloverlawn St. etc. Where do you want a lot?

NICHOLIE & HARGER
33 W. Huron. FE 5-8183

For Sale Acreage 47

116 ACRES

Located in a very desirable district. Beautiful cleared land with gently rolling hills. Big demand for fine homes in this area. Approx. ¾ mile paved road frontage. $700 an acre with 29 per cent down

Edw. M. Stout, Realtor
77 N. Saginaw St. Ph. FE 5-8165

LAKE FRONTAGE
68 ACRES

Ideal for boy's camp, sub-dividing or a gentleman's estate. A beautiful scenic piece of property with plenty of woods and approx. ¾ mi. of water frontage. New modern contemporary home, 30x80, that needs some interior finishing. Also one small cabin. Located just 3 mi. northwest of Clarkston. Full price is $46,500 with $13,500 down. Call for appointment today!

WHITE BROS.

REALTORS
Phone OR 3-4702 or OR 3-1872

5 Acres on the Dixie

2 mi. north of the highway. Some woods and a live year around stream. $6500 with $3000 down.

10 Acres

10 acres of beautiful land overlooking the Dixie. High and very scenic. Beautiful building site and lots of shade. Only $2500 with $500 down.

L. C. LADD

4286 Dixie Hwy. Drayton Plains OR 3-2361 Open Sundays

For Sale Farms 48

FOR FARMS AND ACREAGE Call Rutledge, OR 3-1111, FE 4-8003

210 ACRE FARM

Located 1½ miles from Hadley, on good road; considered the best farm land in Lapeer County. Improvements include 2 barns and 8 room house. Can be bought for $138 per acre.

80 ACRE FARM

Located 15 miles north of Pontiac. Improvements include 7 room modern home, good barn and outbuildings. Can be bought for $175 per acre.

FOR FURTHER INFORMATION, CALL: J. A. TAYLOR, REALTOR FE 4-2544

SMALL FARM

A large 6 room 3 bedroom ranch type home on 6 acres of good garden land. Large living room with a gorgeous picture window. Lovely kitchen with dining l. Full bath and shower. Oak floors. Full basement. Immediate possession. $10,400 with $2,500 down

SMALL FARM

4 room 1 story home on a beautiful corner lot. On 5 1-3 acres of good garden land, 12x14 chicken house. A new barn 18x24 18x22 garage. Beautifully landscaped with evergreens, flowers and shrubs. This property is entirely fenced. See this one as soon as possible. $9500

L. C. LADD

4286 Dixie Hwy. Drayton Plains OR 3-2361 Open Sundays

80 ACRE MODERN FARM LOCated on M21. East of Lapeer. $13,500 with only $5,000 down. You may also buy the farm equipment and stock.

120 acre level clay loam farm, modern brick home, good cow barn, 40 x 80. Quonset tool shed, other out bldgs., silo farm well fenced. Full price only $18,900, with $4000.00 down.

100 acre farm, good modern home, 4 bedrooms, fair barns, approximately 50 acres tillable. Good stock farm, close to Lapeer, full price only $9,000. Terms may be arranged.

230 acre all modern deluxe farm, 2 family modern home, also tenant house. A-1 modern cow barn, 2 silos, many out bldgs., all A-1 farm is 100 per cent wire fenced. Owned by one family over 3 generations and being offered for the first time. Price with terms shown by appointment only. To see this is to believe it.

EARL SUGDEN, REALTOR
Lapeer, Michigan
Phones, office MO 4-8241
Evening and Sunday, MO 4-3825

160 ACRE FARM

Widow will sell best of land. Good house not fully modern, 2 barns; one 36 by 60 and one 30 by 40, grainery, corn cribs, 16 ft. silo, garage, 15 acres of hickory and black walnuts. No waste land. Beautiful shade. West of Fowlerville 1 mile off M-16. Write P. O. Box 547, Drayton Plains and give your phone number.

Sale Business Property 49

BRICK BUILDING

Located within 2 blocks of downtown Pontiac. Seven store rentals here bringing a total of over $800 a month. This property will probably increase in value in the next few years. A good return on your investment. $85,000 with $21,000 down.

Edw. M. Stout, Realtor
77 N. Saginaw St. Ph. FE 5-8165
Open Eve. til 8:30

2 story brick building, 65' x 65'. Oil heat. Approximately 500 ft. of property to go with. Also use of railroad siding. FE 4-9582 or 135 Branch St.

Rent-Lease Bus Prop 49A

EXCELLENT COMMERCIAL build ng, 30x60, suitable any business. Full basement, oil heat. Elizabeth Lake Rd. near M-59. FE 4-5031.

Business Opportunities 51

AT ELIZABETH LAKE A GOLDmine for an ambitious couple! Zoned commercial in spot begging for a restaurant, etc. This well constructed home has 6 rooms on first floor. Modern 3 room apt upstairs. Full basement. Over 200 ft. frontage on Cooley Lake Rd. Only $18,500.

ILL. HEALTH FORCES SALE. On this practically new fully equipped suburban restaurant. Plus 4 room home. Excellent location. A steal at $22,500 terms.

THELMA M. ELWOOD
(REALTOR)
5143 Cass-Elizabeth Lake Rd.
FE 5-1284; FE 4-3844; Open 7 to 9

BEAUTY SHOP FOR SALE. 839½ Baldwin. FE 5-9681.

CHEAP WATER SOFTENER BUSIness. Chevrolet truck, caravan style. Fully equipped. Tools, parts, etc. After 7:00 p.m., FE 5-7780

CUTE LITTLE DINER. QUICK possession. 9440 Dixie Hwy. Maple 5-4706.

GROW MUSHROOMS. CELLAR, shed. Spare, full time, year round. We pay $2.50 lb. We PAID Babbitt $4,165 in few weeks. FREE BOOK MUSHROOMS, Dept. 607, 2954 Admiral Way, Seattle, Wash.

GAS STATION

Pumping approximately 8,000 gals per month. Completely equipped. Long lease. 6-room living quarters furnished free. On main highway. All this and only $1,950 cash. Be first to call for an appointment.

Russell Young
REALTOR
412 W. Huron St. FE 4-4525
Open Eves. 'til 9 Sun. 'til 5

VARIETY STORE IN GOOD farming community. Good gross business. Sale by owner. Ross Variety store, Bannister, Michigan.

COMMUNITY MANAGER
Local Business

Honesty, Reliability more important than past experience

$2,625
CASH REQUIRED
Secured

This opening pays excellent weekly income with affiliations with AFPH, Wash., D. C. Will also stand your banker's inspection. Write for app't. Pontiac Press, Box 8 or phone FE 4-4508.

Partridge

IS THE "BIRD" TO SEE

A 90 DAY RETURN

Of your total investment of just $3,500 is what you can expect in this business. You can realize over four times your initial investment in one year. See this top appliance sales operation today.

HIGHWAY GRILL

Truly a "top-notch" money-maker located on busy US10. Will do over $70,000 gross this year. Takes only $3,300 dn., plus stock.

IT'S THE BEST

Over $85,000 gross last year. Only one part-time helper and owner in this small grocery. Mfinimum of overhead. Good lease. $3,500 down plus stock of approx. $5,000. Hurry.

WARD E. PARTRIDGE
MICHIGAN BUSINESS REALTORS
SPECIALISTS IN
BUSINESS OPPORTUNITIES
THROUGHOUT MICHIGAN
43 W. Huron St. FE 2-4316

Business Opportunities 51

FOR LEASE

Modern two stall service station. Good gallonage, fine location. Call L. H. Cole Oil Co. FE 2-9173.

TO BUY TO SELL REALTOR Partridge is "THE BIRD" to see

SMALL BUT BUSY

Seats only 40, steady year round business, reasonable hours. A small lunchroom that's ideal for husband and wife and it only takes $2,500 to handle. No. G.M.

NOT $30,000

Only $27,500 for this Oakland County Class "C". Not the best location but not the worst and how many Class "C" have you seen at this price? It won't last long at only $15,000 down. No. E.C.

STATE-WIDE

Real Estate Service of Pontiac
Pontiac State Bank Bldg.
John A. Landmesser, Broker
FE 4-1582 FE 5-0978

Sale Land Contracts 52

GOOD 6 PER CENT CONTRACT on 4 room year around lakefront at Pontiac Lake. Contract balance $5,425. Will sell for $4,350.

F. C. WOOD CO.
REALTOR
Corner Williams Lake Rd. & M59
OR 3-1235 Office Open 9 - 5
After 5 call OR 3-7038

20% DISCOUNT

New Homes. Local builder. Workmanship and material guaranteed. Contract balance $6,950. Cost to you—$5,560.
Contracts on other properties also available at reasonable discounts. Call FE 5-9975 or FE 8-0441. Ask for Ted McCullough.

J. C. HAYDEN, Realtor
86 E. Walton Blvd. Open 9 to 6

LAND CONTRACT ON HOME $10 - 200. Will discount to $12,300. FE 5-3458.

Money to Loan 53

(State Licensed Lenders)

$25 TO $500
GENERAL PUBLIC LOAN CORP
69 W. HURON ST. FE 3-7181

LOANS $25 TO $500

On signature, furniture or car. Phone, write or come in today.

BENEFICIAL FINANCE CO.
7 W. Lawrence St.
FE 2-9249 Pontiac

GET CASH QUICKLY
Up to $500

1946 to 1953 cars. Bring your title. Most deals closed in 30 minutes. Loans also made on furniture, Signature and other securities.

OAKLAND LOAN CO.
FE 2-9206
202 PONTIAC STATE BANK BLDG.

LOANS $25 TO $500
BAXTER & LIVINGSTONE
64 W. Lawrence St. FE 4-1538

LOANS

$25 to $500 $25 to $500
COMMUNITY LOAN CO.
30 E. LAWRENCE FE 2-7131
FRIENDLY SERVICE

LOANS $20 TO $500

On signature only.

Household Finance Corp. of Pontiac

3½ S. Saginaw St. FE 4-0535

$25 TO $500
GENERAL PUBLIC LOAN CORP.
69 W. HURON ST. FE 3-7181.
FRIENDLY SERVICE

WHEN YOU NEED
$25-$500

We can help you with your money problems. You can get up to $500 and repay in small monthly payments. Telephone us or call at our office.

STATE FINANCE CO.
FE 4-1574
702 Pontiac State Bank Bldg.

MONEY WAITING

You May Borrow
$25 to $500
Today

Group your bills, protect your credit. Take up to 24 months to repay at

BUCKNER FINANCE CO.

Above Walgreen's FE 4-0541
CORNER N. SAGINAW & HURON
PONTIAC
Also Drayton Plains
439 Dixie Highway
Across from Post Office
Phone OR 3-1221

Need Money?

It's as near as your telephone. Just call

FE 5-8121

For auto financing, refinancing, payment of debts or any other worthy purpose, most loans are completed on your first visit and in a few minutes. Liberal repayment plan.

Home & Auto Loan Company

407 Community National Bank Bldg.
Hours 9 to 5; Saturday 9 to 1

TEAGUE FINANCE CO.
202 N. MAIN
ROCHESTER, MICH.

LOAN $25 TO $500
AUTOS
LIVESTOCK
HOUSEHOLD GOODS
Ph. Rochester OL 6-0711 OL 1-9791

Mortgage Loans 54

LOW INTEREST

Unlimited funds for single family dwellings; mortgage canceled should borrower die, see

H. G. PETERSON
1310 Pontiac State Bank Bldg.
Phone FE 5-8406 or FE 5-6772

Swaps 55

WILL TRADE CARPENTER work for ½ ton pickup or panel. MUlberry 9-2949, Big Beaver.

3 CITY LOTS. 164 FEET WIDE, 120 feet deep. Will sell, or swap for late model car. FE 2-4120.

CHAIN SAWS, TRADE FOR building material or sell. MY 3-5821.

EXCHANGE YOUR LAND CONtract (Where you have sold property) for late model car & cash. H. J. VanWelt, OR 3-1355.

'49 CRUISER COACH, GOOD CONdition, will swap for house furniture in equivalence. 1159 Fairfax. FE 5-0134.

FOR SALE OR TRADE: 27' Admiral housetrailer. Fully equipped including TV. EM 3-4407.

PORTABLE ELECTRIC SINGER machine for electric mangle. FE 3-4785.

WHY BE A TENANT? Many excellent homebuys at easy terms in the Classified Ads.

Swaps 55

KENMORE AUTOMATIC WASHER, good condition, for livestock, poultry or good 2 wheel trailer. OA 8-2715.

SWAP IN YOUR OLD SKATES on a new pair a sled or skiis. Skates sharpened. Good used skates for sale. Barnes Hardware, 742 W. Huron.

SWAP OR SELL SMALL GROcery store in town. Cheap rent. Call after 7 FE 5-2585.

SWAP OR SELL PORTABLE ARC welder on wheels. 200 amp. with or without 100 ft. new leads. Can use good Ford V-8 engine and cash. Ph. Holly, MElrose 4-3682.

1 GE ELECTRIC STOVE $25; 1 4 RM. NORGE CIRCULATING HEATER, $15. WILL SELL OR TRADE FOR GOOD 22 RIFLE. FE 4-4228.

TRADE YOUR LAND CONTRACT, furniture, appliances or auto for new or used good housetrailers. TRAILER EXCHANGE
60 S. Telegraph. Open Eve.

'49 CHEVE & $400 FOR LIGHT Hydra tudor. FE 2-3718.

WHAT HAVE YOU TO TRADE for aluminum storm windows or doors? OR 3-1590.

WILL TRADE EQUITY IN SMALL house for trailer and $700. Call FE 4-9351.

For Sale Clothing 56

ALASKAN SEAL FUR COAT. FE 5-9219. After 6 p.m., FE 2-7872.

FULL LENGTH POWDER BLUE kitten cloth coat, size 16. FE 2-6902. Call after 3:30.

1 GRAY TOPCOAT SIZE 38 $10. 1 brown topcoat size 36, $20. Brown suit size 36, $22.50. FE 4-2867.

GOOD MOUTON FUR COAT, $18. Size 12. 257 Orchard Lk., after 5.

KNIT SUIT SIZE 12. MAN'S trench coat, size 36. Toddler's 3 piece snow suit, size 4. Spring coat and hat. FE 4-5340.

WINTER COAT, SIZE 9 (SHORT). ALSO TEAL BLUE SUIT SIZE 9-10. FE 5-5519 AFTER 6 P.M.

2 NEW BALLERINA LENGTH formals. Size 10 and 11. 170 Oneida Rd. FE 2-3442.

MAN'S NAVY BLUE SUIT & overcoat. Size 44, long. Like new. FE 2-5306.

Sale Household Goods 57

A GOOD BUY. RADIOS, $8 AND $10. FE 5-8755.

ADMIRAL 17" BLONDE COMBInation. FE 2-7951.

AUTOMATIC ELECTRIC DRYER. No down payment. Balance at $10 per month. Late model automatic washer. Balance at $8 per month. Phone MY 3-3711.

ABOUT ANYTHING YOU WANT CAN BE FOUND AT L & S. Oil space heaters, all sizes; school desks with seats attached; new book case head board beds, complete, $24; refrigerators, $25 up; ranges, gas & elec., $5 up; beds, all sizes, $3 up; TV sets, $25 up; radios, $5 up; new chrome dinette sets 5 pc. $49.95 up; chests, new & used, $5 up, bedroom suites, $49.95 up; living rm. suites, $12.95 up, dining room suites, $19.50 up. Many other items.
USE OUR EASY PAYMENT OR LAY-A-WAY PLAN
WE BUY, SELL, TRADE ANYTHING. COME OUT & LOOK AROUND. 2 ACRES OF FREE PARKING. OPEN MON., TUES., THURS., FRI., SAT. 9 TO 9, WED. NIGHT TO 5:30; SUN. 12 TO 5.
L & S SALES CO., 4 mi. east of Pontiac, or 1 mi. east of Auburn Heights on Auburn Rd., M59. FE 2-2866.

A FIVE ROOM OIL BURNER, in good condition. FE 4-0612. $25.

BEAUTIFUL TRAVERSE DRAPES FE 2-3117 or FE 2-2492

BOTTLE GAS

Installed in your home for $23.77 complete. Kenyon Fuel-gas, 5268 Dixie Hwy. OR 3-2401.

CASH FOR FURNITURE OR tools. Phone OR 3-2717.

SOLID WALNUT OVAL TOP occasional table. Victorian styling, $20. 55 Waldo. FE 2-2065.

CHUCK'S USED FURNITURE and appliances. We buy, sell, and exchange. 240 Baldwin Ave.

DOMESTIC SEWING MACHINE. $10. FE 5-6461.

DAVENPORT AND CHAIR WITH new slipcovers. 876 Stanley Ave.

DETROIT JEWELL GAS STOVE. Good condition. 5980 Commerce Rd.

DUNCAN PHYFE SOFA, $35. MI 4-2784.

DEEP FREEZE, 15 FT., $150 BElow list. Warwick's. FE 4-5090.

6 FT. BED, SPRINGS & MATtress, chest & desk to match. $50. OR 3-8852.

EXTENSOLE MANOGANY DROP leaf table and 4 chairs, like new $95. OL 2-4231.

DAVENPORT WITH DOWN CUSHions, secretarial desk, gas stove, Kenmore automatic washer, green rug and pad, double gas plate, portable radio, coffee table & curtain stretchers. 392 W. Iroquois.

DUO - THERM HEATS 5 TO 6 rooms. Complete blower pipes and tank. Less than 2 months old. FE 2-4793 after 5 p.m.

ELECTROLUX, COMPLETE WITH attachments. FE 2-0548.

ELECTRIC FRIGIDAIRE AND stove. Oil burner heater with 275 gal. tank, 17" television, 2 bedroom suites, Misc. items, 5 rooms and bath house avail. for rent to party buying furniture. OR 3-2758. Call after 6.

ELECTRIC RANGE, $20. BEDroom furniture, baby furniture. OR 3-5239.

ELECTRIC SEWING MACHINE. Cabinet model, like new. Electric 31-15 Singer tailor. FE 2-1048.

EASY WRINGER WASHER. GOOD condition. First $35 takes. FE 4-0052.

ELECTROLUX, GOOD CONDItion. Cheap. FE 5-0642.

EASY SPIN DRY WASHER, $60. Two 24" venetian blinds, both $4. Double hung window with storm and screen, $7. Call after 5. OR 3-4216.

FOR SALE: BABY'S COMBINAtion car bed and seat; also one high chair pad, like new, $5. 46 Hudson Ave. FE 2-3586.

FURNITURE, REPAIRED AND refinished. Antiques a specialty. Call Orr-iginal Antiques 275 Frank, Birmingham, MI 6-0237 or LI 6-4756.

FRIGIDAIRE REFRIGERAtor, '50. With super freezer chest, like new. Reasonable. MI 4-4736.

FOR SALE GUARANTEED REfrigerators ..... $39.95 up
Wringer washers ..... $39.95 up
Spinner washers ..... $69.95 up
Vacuum cleaners ..... $ 7.95 up
Roy's 96 Oakland FE 2-4021

GAS RANGE, LIKE NEW, $30. Washing machine, $15. Oil heater, $15. Elec. stove, $20. FE 5-2766.

GREEN DAVENPORT, GOOD condition. Lounge chair, 2 mahogany tables, girl's size 1, ice skates. MI 4-8722.

1946 BNEDIX AUTOMATIC WASHer. Working condition. FE 5-8872.

GOOD ELECTRIC STOVE. FE 2-6472.

G.E. REFRIGERATOR, 9 FT. field unit, $35. EM 3-5234.

G. E. ELECTRIC STOVE, KENmore washer, refrigerator. 1423 Geneila. Off Pontiac Lk. Rd. Between 7 and 9 p.m.

GE DRYER $79.95
Apt. size gas range $49.95
Hoover cleaner & Att. $14.95
Refrigerator, dual unit $39.95
Bendix auto. $39.95

CRUMP ELECTRIC
3465 Auburn FE 4-3573

HOTPOINT REFRIGERATOR, EXcellent condition. Priced reasonable. Phone FE 2-9745.

HOOVEP VACUUM, LIKE NEW, $14.95. Belts bags brushes, all makes 956 Myrtle, Huron Gardens.

HOUSEHOLD FURNISHINGS AND private rummage sale. Sun. Jan. 9, 1 to 5 p.m. 6130 Wing Lake Road. ½ mile west of Telegraph at Maple.

HOUSE FULL OF FURNISHINGS. Refrigerator, stove, automatic washer, linens, etc. 170 Oneida. FE 2-3442.

HOMART FURNACE CONTROL, 3 pc. bedroom suite, bassinette. FE 4-5701.

LARGE LIMED OAK VANITY BY Harmony House, with 38" x 45" mirror. Excellent condition. No bench. $50. OR 3-8005.

FUNNY BUSINESS by Hershberger



"There's exceptionally low mileage on this one—it was owned by a young man who had a lot of dates and parked a lot!"

Sale Household Goods 57

6X9 RUG, CHILD'S CHIFFEROBE, drapes and pictures. MI 4-2504.

LINOLEUM 25c
Wall Tile, rn. ft. 10c
Triple Vinyl Tile 10c
SYERS, 141 W. HURON

LINOLEUM AND PAINT SALE Half price at Jacks, 183 N. Perry Near Sears

MATTRESS AND HOLLYWOOD beds. All new. You save. Closed on Sat. Hilberg 52 Williams. FE 5-8633.

NEW KINGSTON SEWING MAchine. Take over payments. FE 5-9144.

Pre-Inventory Sale

Floor model Ironrite $149.95
52 gal. electric water heater $99.95
30 in. Frigidaire electric range $169.95
Youngstown sink ..... $ 89.95
Philco range $169.95

CRUMP ELECTRIC
3465 Auburn Rd. FE 4-3573

REFRIGERATOR, LAST YEAR'S 1953 models. One of America's best brands. Perfect, new guaranteed for 5 years. Buy a new refrigerator for a little more than a used machine. Michigan Fluorescent. 393 Orchard Lake Ave.

STOVES BOUGHT, SOLD & EXchanged. Turner's 602 Mt. Clemens. FE 2-0801.

SPEED QUEEN WASHING MAchine. $40. 1 G.E. washing machine, $25. 1 oil heater, $10. FE 4-4934.

SAVE UP TO 60%

9x12 Rugs $2.98
Reg. 69c Wall Lin. 29c
Reg. $4.95 House Paint $1.49
Reg. $6.95 Enamel $2.98

Harold's, 140 S. Saginaw

SPEED QUEEN WASH MACHINE with pump $35. Small Kenmore space heater, $10. Westinghouse mangle ironer with knee control, $15. OR 3-7921 after 9 p.m.

$ SAVE, SAVE $

5 drawer chest $12.50
Oak dresser $10.00
Philco radio $10.00
Chifferobe $10.00
Walnut wardrobe $10.00
Drop leaf kitchen table $5.00
Chairs ..... $1 and up.
Beds ..... $2 and up.
Coil springs ..... $3 and up.
White kitchen coal heater $22.00
Electric washers ..... $15 and up.
We buy sell and exchange everything for the home.

Oakland Furniture
104 S. Saginaw FE 2-8523

SOLID WALNUT ANTIQUE bed $15. 55 Waldo. FE 2-2065.

TWO COAL WOOD STOVES, WILL heat 4 and 5 rooms, one at $25.00 and one at $20.00. 6735 Dandison, off Green Lake Rd. EM 3-3319.

2 PIECE LIVING ROOM SUITE. Maroon mohair. Like new. Call after 4. FE 4-4360.

5 PRS. NEW LINED TRAVERSE drapes. Will sell all or part. Round mahogany gallery top table, $10. Bridge lamp, $5. washing machine or motor on same, $10. MI 4-1319.

16 IN ADMIRAL TV, 1951, TABLE model. Reas. 123 N. Merrimac, Pontiac.

2 PIECE BLUE KROEHLER SET. $35. FE 4-3081.

4 PIECE SECTIONAL LIVING room suite, $75. Permanent card table & 4 chairs, $20. Child's wardrobe & matching night stand $20. All in good condition. FE 2-55 13.

10x13 BLUE RUG. GOOD CONDItion. FE 2-3336.

Used Trade-in Dept.

Apt. size gas stove $29.95
Electric range $39.95
Refrigerator guaranteed $59.95
Washer guaranteed $29.95
2 pc. living room suite $19.95
Studio couch $19.95
Large kitchen cabinet $34.95
Upholstered chairs ..... $ 4.95
SMALL DOWN PAYMENT
FREE PARKING
WYMAN'S
18 W. Pike Only

3 ROOMS
OF VERY FINE
NEW AND USED
FURNITURE
For Only
$239.50

DAVENPORT AND CHAIR
2 LAMP TABLES
1 COCKTAIL TABLE
2 TABLE LAMPS
1 FLOOR LAMP
DRESSER AND 4-6 BED, COMPLETE
DROP-LEAF TABLE AND FOUR CHAIRS, MAPLE FINISH
APARTMENT SIZE GAS RANGE

Many Other Items
Convenient Credit Terms

THOMAS ECONOMY FURNITURE CO.
361 S. Saginaw St.
Pontiac Michigan

USED TV'S, $49.50 AND UP. R. B. Munro Electric, 1060 W. Huron.

WESTINGHOUSE ROASTER OVEN with cabinet and grill, good condition. EM 3-8710.

WAYNE GABERT'S APPLIANCE SPECIALS

Used television from $49
Bendix agitator auto. washer, like new $89
G. E., 7 cu. ft. refrigerator, runs and looks like new $99
Maytag washer, like new $49
$270.95 Norge auto. washer, like new $149
Big discounts on floor samples
121 N. SAGINAW FE 5-6189

USED GAS RANGES; $29.50 AND up. R. B. Munro Electric, 1060 W. Huron.

Westinghouse

30" electric range with wide oven. A real buy for only.
$149.95
L. A. WAGNER CO.
1960 N. Opdyke Cor. Pontiac Rd.
FE 5-9221

WINE DAVENPORT AND CHAIR $15. FE 5-9175.

WESTINGHOUSE LAUNDRAMAT, excellent condition, $85. FE 5-0091.

YOUTH BED, 22 S. PARKE ST. FE 5-3284.

For Sale Miscellaneous 60

10 GALS. RED BARN PAINT. Will sell for half price. EM 3-0029.

FORMICA

Table tops ..... $1.95 ea.
Wrought Iron legs in stock.
FLOOR SHOP
Open 9-9 99 S. Saginaw St.

G & M COMPANY

SAWS AND SCISSORS, MACHINE SHARPENED. ALL WORK IS GUARANTEED.
FE 5-7835 2529 Opdyke Rd.

GAS DRYER, OWNER WILL FInance. '46 Olds club coupe, fair condition. See after 4. FE 5-0476.

2 GARAGES TO DISMANTEL. $20 and $30 each. Doors, lumber, plumbing supplies. Reasonable. Union Wrecking Co., 31245 W. Eight Mile Rd. or 13701 Woodrow Wilson near Davison. Kenwood 5-1660.

12½ IN USED T.V. $29.95
16 in. used T.V. $49.95
WALTON TV
Walton. Cor. Joslyn FE 2-2257

Garage Doors

Complete stock of number 2 doors to be sold. All sizes available at reduced prices. We do garage front remodeling and installing. Estimates free.
371 S. Paddock FE 2-0203
BERRY DOOR SALES CO.

GAS CONVERSION FURNACE complete Thermostat and 24" fan blower. Excellent condition. FE 2-9634.

Garage Doors

Time will tell you
QUALITY COSTS LESS
Taylor Made Garage Doors
Great Lakes Overhead Door Co.
2010 Dixie Hwy. FE 4-5654

HOLLINGSHEAD VARIETY store. 7 miles out Baldwin. Armstrong floor covering and Mac-O-Lac paints. Phone FE 7-7845.

HOME OWNERS! ALUM AWNings, factory price FE 4-6089.

HOT WATER HEATER, 30 GAL. gas. New approved for use on Consumers lines. $398.50 & $119.50 values $49.50 and $59.50. These are slightly marred. Also electric oil and bottled gas heaters at terrific values. Michigan Fluorescent. 393 Orchard Lake Ave.

INTERESTED IN PHOTOGRAPHic equipment and dark room supplies? See Classifications HOBBIES & SUPPLIES 24A and CAMERAS & EQUIPMENT, 61A.

INSULATE NOW AND SAVE MONEY
CALL
M. A. Benson
549 N. Saginaw St. FEderal 4-2521

JACKSON & CHURCH GUN TYPE oil burner, capacity 350,000 B.T.U. suitable for commercial building. Little & David Machine Co. 1794 Pontiac Drive. FE 4-4851.

KITCHEN WALL CABINETS, 30 X 15 heavy gauge steel, refrigeration finish. $24.50 value $12.95. These are slightly marred. Youngstown Kitchen Annex. 397 Orchard Lake Ave.

KITCHEN SINKS FROM $3.75 UP. Grade B. Double sinks from $10.50. G. A. Thompson, 80 S. Perry.

KITCHEN CABINETS AT ½ original price, this week only. FE 4-2575.

½ H.P. JET PUMPS, $69.50. ¾ H.P. deep well jet pumps with 12 gal. tank, $112.50.
G. A. Thompson, 80 S. Perry

LINOLEUM 27c
VINYL TILE 12c
Smith's, 257 S. Saginaw

LIONEL & AMERICAN FLYER TRAINS

AUTHORIZED FACTORY SERVIce and genuine factory parts. Free tests on factory analyzer
TASKER'S, 63 W. Huron St.

LUMBER

Sheetrock and Rocklath, 1" x 6"-8' - 12". W. P. utility boards, $85.00 M. Delivered. Roofing and siding all types. Insulation $4.50 100 sq. ft. Doors and windows, fast del. Interior & Exterior plywoods. Insulated & Wood siding. W. P. Cedar. Red wood Panelling. Oak & Softwood flooring. Bring your material list now.

Paul St. Cyr Lumber Co.
6120 Bogie Lake Rd., Commerce.
EM 3-2731.

LAVATORIES, COMPLETE WITH faucets, $24.50 value $14.95. Also toilets, bathtubs, shower stalls at terrific values. These are crate marred. Michigan Fluorescent, 393 Orchard Lake Ave.

LIVING ROOM SUITE, MODERNistic design, limed oak, complete set. Famous makes. Assemble these yourself and save more than half retail price. Michigan Fluorescent. 393 Orchard Lake Ave.

4 ROOM OIL CIRCULATOR WITH fan. $20. FE 4-1180.

MYERS PUMPS

1-3 H. P. Myers shell well jet pumps now $95.
No money down. Trade ins accepted. Regular $129.50 Youngstown 54 in. cabinet sink now $94.50.
EVINRUDE OUTBOARD MOTORS See the new 1955 models.

KELLY'S HARDWARE
3994 Auburn At Adams FE 2-8811

NEW HOTPOINT AUTOMATIC washer. Was $249.95, NOW $199.95
New Hotpoint auto dishwasher, Was $329.95 NOW $229.95
New Hotpoint clothes dryer, was $249.95 NOW $199.95
New 11 ft. Crosley refrigerator, Was $439.84 NOW $339.95
Used Washing Mach. $49.95
SWEETS RADIO & APPLIANCE.
422 W. Huron FE 4-1132

New & Used Lumber

Excellent used 2x4s - 2x6s - 2x8s - 3x12 - 3x14s
Used doors, comp. with frames. SAVE by getting our figures on complete lumber lists.

SURPLUS LUMBER
AND MATERIAL SALES CO.
5340 Highland Rd. (M-59) OR 3-7092
Open 8 to 5:30 Except Sundays

NEW GALVANIZED PIPE
½ in. (21 ft. lengths) ..... 10c ft.
¾ in. (21 ft. lengths) ..... 13c ft.
SAVE PLUMBING SUPPLY
100 S. Saginaw FE 5-2106

MEDICINE CABINETS WITH TWO separate chrome fluorescent lights $29.95 value $14.95. Layatories, complete $14.95. These are factory irregulars. Michigan Fluorescent. 393 Orchard Lake Ave.

OIL FURNACE, USED 2 SEAsons, $250. OA 8-3965.

OAK FLOORING ¾" X 2¼"
Select Red ..... $225 M
No. 2 Common ..... $130 M
SET JAMB'S PAINT GRADE
2'-6" x6'-8" - 5/4" WP $3.75
SIDE DOOR TRIM
½"x3¼" Base WP ..... 10c lin. ft.
½"x3¼" Base Shoe WP 3c lin. ft.
FIR PLYSCORD
4'x8'-⅜" Fir $6.40
4'x8'-½" Fir $5.92
4'x8'-⅝" Fir $4.48
4'x8-5-16" Fir $3.52

HAGGERTY LUMBER CO.
1947 Haggerty Hwy., Walled Lake
MArket 4-1084

Plywood

All kinds, plain & decorative. Kitchen cabinet doors & drawers made to order.
PONTIAC PLYWOOD CO.
1488 Baldwin FE 2-2543

52 GAL. ELEC. HEATER....$79.50
30 gal. auto. gas heater.....$49.95
Cab. sink—fittings .....$38.50 up
Laundry trays, stand faucet $21.95
SAVE Supply, 100 S. Saginaw St.

THOR WASH MACHINE, $19. MAYtag $22.50, 30 gal. oil water heater $25. 66 gal. electric water heater. Electric range. FE 2-4764.

PETRO HEAT SERVICE

WILL HEAT YOUR HOME
For less with an H.C. LITTLE fully guaranteed automatic floor, utility room or basement duct-type oil furnace. So simple you can install and service it yourself. Associated with Trailer Exchange, 60 S. Telegraph. FE 2-3200, after hours FE 5-4091.

REINFORCED CONCRETE SEPTIC tanks. Phone FE 4-6428.

ROMEX BY THE COIL 3/6c PER ft. G. A. Thompson, 80 S. Perry.

For Sale Miscellaneous 60

RELAXASIZER — LOSE INCHES! No exercising! EM 3-0032.

STEAM BOILER, CLEANER. Remove rust and lime, $2.62 per

Sale Farm Produce 75

APPLES, SPECIAL SATURDAYS and Sundays only, until sold. Must vacate property. Orchard Run. Good varieties left. Take your pick from storage. $2 in bu. lots. Bring containers. Waterford Hill Farm, 5941 Dixie Hwy., just north of Waterford.

Sale Farm Equipment 76

BARGAIN! 1 FERGUSON TRACTOR with Wagner loader on front, and Shawnee digger on back with 16 inch scoop. Will sacrifice. Call EM 3-2278 after 5 p.m.

Bring your Ford Ferguson and Oliver tractors to Cy Lockhart for guaranteed repair service. We carry a complete line of parts for all types of tractors, Sherman diggers and Wagnor loaders. Pontiac Farm and Industrial Tractor Co., 825 Woodward, FE 4-0461 or FE 4-1442.

BOLENS TRACTORS, SNOW plows, Jeri snow blowers, chain saws. Evans Equip., 6507 Dixie Hwy. Ph. OR 3-8588.

COME TO JOHN DEERE DAY, South Lyon theater, 1 p.m. January 12. South Lyon Farm Supply, Geneva 7-9281.

GARDEN TRACTOR, GEAR DRIVEN with cultivator, $250. Practically brand new. Phone MElrose 4-4280, Holly.

CHAIN SAWS

New McCulloch saws at lower prices. Cuts faster, has increased h.p. Ask for a free demonstration. E-Z credit terms.

HOUGHTEN'S

528 N. Main, Rochester, OL 1-9761

Chain Saw Special

BRAND NEW 1954 MODEL CLINTON CHAIN SAWS WITH 20" BLADES COMPLETE.

3 H. P. $175.
5 H. P. $195

CREDIT TERMS

FE 4-0734 FE 4-1112

KING BROS.

YOUR I. H. DEALER
PONTIAC RD. AT OPDYKE

ONE MAN CHAIN SAWS USED AND NEW

Stop in for a demonstration, time payments available. Miller's Garden & Lawn Equipment, 159 S. Woodward, (North of 14 Mile). Birmingham. Phone MI 4-6009.

SAY NEIGHBOR!

Out here at

MICH. CHAINSAW DISTRIBUTORS

We have used chainsaws selling from $35. New for $199.50. Call MY 3-5821 for a deomonstration.

SILVER KING DIRECT DRIVE chain saw, weighs only 25 lbs. $198.95

Briggs & Stratton, Clinton, Wisconsin & Power Products Engines. Parts & repairs for all makes.

Dick's Air Cooled Engines

192 S. Saginaw FE 4-0330

TRAILERS FOR GARDEN TRACtors, riding or walking. OR 3-2752.

CORN CRIBS, CORN CRIBBING, corn pickers. New and used silo fillers. Davis Machinery. Ph 48 Ortonville.

SIMPLICITY GARDEN TRACTORS. Earl S. Mastick Co., Milford, M59 at Milford Rd. Ph. Milford MU 4-8942 or MU 4-8978.

Auction Sales 77

PUBLIC AUCTION, $10,000 HARDware dispersal auction. Wed. & Thurs. Jan. 12 & 13, 2 p.m. till 6 p.m. Then 7 p.m. till 11 p.m. Located about 2 mi. east of Telegraph at Evergreen & 6 Mile Rd. (Moving north.) Building supplies. Carpenter tools. Plumbing supplies. Paints. Sporting goods. Electric supplies. Shelf goods. All fixtures. General hardware. Terms. Cash. Barnes Hardware & Supply. H. A. Fritch, Oxford Auctioneer & Son. OA 8-2814.

TYLER'S AUCTION WILL REopen Sat., Jan. 15. Consignments welcome anytime! MY 2-1521.

For Sale Housetrailers 78

'26' ALL ALUMINUM HOUSEtrailer. Reasonable. 2885 Buick St Rt. No. 9, Pontiac.

1946 27 FT. STREAMLITE, VERY good condition. Best offer over $800. EM 3-4827.

1948 27 FT. NATIONAL, NEWLY finished inside and out. Sell reasonable. FE 8-1301.

1953 VENTURA 28 FT. TRAILER. Carpeted, full bath, A-1 condition. 7050 Inster Rd., Garden City.

NELSON DOLLY, NEW CONDITION, $35. EM 3-8261.

Parkhurst Trailer Sales

All trailers on hand at big savings to you 22 ft to 45 ft. New-used-Demos. 1940 Lapeer Rd., 1 mile north of Lake Orion MY 2-4611.

Pick a Bargain FROM

10 used all modern trailers, 26 to 37 ft. Priced to move with low terms and interest rates.

10 others, used—must be sold—you make the terms.

Also see the new Stewart's, Generals, Holly's and Skyline coaches

Parts and accessories.

Oxford Trailer Sales

Mile south of Lake Orion on M-24. MY 2-0721.

AMERICAN, GENERAL, WESTwood Continental and others, 14 ft. to 45 ft. 2 repossessions, and 4 demonstrators at a substantial savings. Use trailer as low as $25 down. Genesee Sales, 2101 Dixie Hwy.

UNITED 1950, THE TRAILER that looks like a house. Beautiful white clap-board with green shutters. Complete three piece bath, double compartment sink, electric hot water, four burner gas stove with full size oven, electric refrigerator, circulating oil heater. A real sharp trailer ready to go at only $1,600 with $300 down. Will finance the balance. Call FEderal 2-0274, OR 3-1777.

27 FT., 1948 ROYCRAFT, COMPLETELY modernized, very reasonable FE 2-7214.

PONTIAC CHIEF

MOBILE HOMES

28 ft. to 45 ft. in length. Up to 8 years to pay.

You can buy a Les Hutchinson reconditioned trailer as low as $100 down.

Hutchinson's Trailer Sales

4618 Dixie Hwy. Drayton Plains
Phone OR 3-1201
Corner 8 Mile Rd. and Mound. Detroit.
2830 S. Dort Highway, Flint

23 FT. NATIONAL HOUSETRAILER, 1942 model. $200. South Lyon, Geneva 8-8514

Trailer Exchange

Authorized Sales & Service
Anderson Royal Champion, Ritzcraft, Paratrie Schooner, Beemer, Tini-Home and many other 1 & 2 bedrm. models, 14 to 47 ft. Choose your own floor plan. Lowest possible terms. New trailers, as little as ¼ down as long as 5 years to pay and as low as 6 per cent finance rates.

PARTS—STORE

Everything for the Trailer Home. 60 S. Telegraph FE 2-3200
Across from Tel-Huron Center
Open Daily 'til 6 p.m. Fri. 'til 8
And Sunday p.m.

BECOME A HOME OWNER! You'll find what you want in the Want Ads! See 'em NOW.

For Sale Housetrailers 78

WHY PAY RENT

And not save anything when if regularly employed you can now purchase a good used modern trailer home from us with no down payment at all; just pay like rent, no hold back every penny paid applied to purchase price. Other new and late model used ones on same plan as low as 10 per cent down.

Trailer Exchange

60 S. Telegraph FE 2-3200

Rent Trailer Space 79

PARKHURST TRAILER CT. Strictly modern, well kept roads and grounds. School bus, shopping facilities. MY 2-4611.

2 MILES FROM HEART OF CITY on shores of Square Lk. Few lots available. S. Telegraph and Ward Rd.

Auto Acessories 80

Auto Glass Service

When you need it! Have you tried our service? Glass installed while you wait. Insurance jobs honored. All work guaranteed. Free 1 lb. of coffee to a customer with each door glass or windshield installed.

HUB AUTO GLASS CO.
122 Oakland Ave. FE 4-7066

6, 640x15 TIRES, $10
FE 5-0131

ATTENTION!

We are wrecking 1949 to 1954 cars and trucks. We have several late model low mileage used engines. Transmission and rear axles and body parts. Rebuilt starters, generators and voltage controls.

SCHRAM AUTO PARTS

2539 Dixie Hwy. FE 4-4533

LOUIE'S AUTO PARTS

Open Eves. 7 days a week. Starters and generators....$6.50
Rebuilt springs.....$7.50
Lots of used parts for '46 cars and up.

986 Oakland Ave. Ph. FE 4-4513

LIFE TIME BATTERIES, 6 FULL year guarantee, self recharging, wholesale and retail. Generators, voltage regulators, and starters. 9203 Dixie Hwy., Phone Clarkston MA 5-6616.

Auto Service 81

REPAIRS, BUMPING & PAINTING

FREE ESTIMATE

ALL MAKES OF CARS
PAYMENT PLAN

BRAID MOTOR SALES

PHONE FE 2-0186
30 Years Fair Dealing
Cass at W. Pike St.

CRANKSHAFT GRINDING IN THE car. Cylinders rebored. Zuck Machine Shop, 23 Hood. Ph. FE 2-2563.

For Sale Motorcycles 83

FOR PARTS AND SERVICE ON your Harley Davidson see Harley Davidson Sales Co. 372 S. Saginaw.

Boats & Accessories 85

BOATS: BUY, SELL, TRADE. 378 S. Telegraph. FE 2-4708.

EVINRUDE MOTORS PENN YAN & Aluma-Craft boats. Marine Sales & Service. EM 3-8986.

JOHNSON OUTBOARD MOTORS. Starcraft aluminum boats, Tee-Nee trailers. Everything for the boats. Owen's Cruisers.

OWEN MARINE SUPPLIES
396 Orchard Lake Ave. FE 2-8020

MERCURY OUTBOARD MOTORS. Switzer Craft and Yellow Jacket Boats.

SHORTY HOOK'S PLACE
At Pine Lake. Phone FE 2-8260

Transportation Offered 87

CARS READY FOR SEATTLE, Los Angeles, Frisco and Portland

PONTIAC DRIVE AWAY SERVICE
FE 4-0139 53½ Union St.

TRUCK GOING NORTH, PART load either way. FE 5-6806.

Wanted Used Cars 88

CALIF. BUYER HERE
NEEDS 50 SHARP CARS
AVERILL'S 2020 DIXIE HWY.
FE 2-9878 or FE 4-6896

THE HIGH DOLLAR

For high grade used cars. We need them. Drive the extra mile, it will pay you well. 4540 Dixie Hwy.

H. J. VANWELT
OR 3-1355

TOP CASH $$$ FOR TOP CLEAN CARS. ANY MAKE OR MODEL. ECONOMY CARS 22 AUBURN

PRICE THE REST, THEN GET the best from

BILL SPENCE
USED CARS
62 Oakland Ave. FE 4-7333

PAULSON

Will pay top dollar for your '49 to '53 car.

66 S. PERRY ST.
FE 4-6882

NOW BUYING CLEAN CARS
BOB FROST INC.
850 S. Woodward Birmingham

SCRAP CARS OR CHEAP CARS. OR 3-4511

WANTED: LATE MODEL WRECK cars '49 to '54.

Bagley Auto Parts
FE 5-8219 or FE 5-9201
170 BAGLEY ST.

See M&M Motor Sales

For top dollar on late model cars.
2627 Dixie Hwy. OR 3-1603

WANTED — LATE MODEL wrecked cars and junk cars. Hollerback's Auto Parts. FE 8-1436.

WTD. SHARP USED CARS '51-'55. Get your high bid and see us last!

Huron Motor Sales
952 W. Huron FE 2-2641

WTD. JUNK CARS & SCRAP IRON. Fast service. Call FE 4-9582.

WTD. SCRAP AND CHEAP CARS. FE 2-9467 or FE 2-2666 eves.

For Sale Used Trucks 90

'51 G.M. 450, 28 FT. TANDEM steel trailer will take car in trade 3900 Baldwin.

1951 FORD
¼ Ton Pickup
Good Condition

Huron Motor Sales
952 W. Huron FE 2-2641

CHEVROLET 1951 ½ TON PANEL. First class shape. $595. FE 2-9445.

½ TON 1954 CHEVROLET PICKup. $1250. FE 5-1815.

5 26-FT. SEMI-VANS. VERY GOOD condition. $650 each. Hutchinson Trailer Sales, Drayton Plains.

WILSON GMC
New and Used Trucks
809 S. Woodward
FE 4-4531

'54 CHEVROLET PICKUP TRUCK, excellent condition. $1,200. FE 5-6348.

'50 FORD ½ TON PICKUP. $10 down and assume payments. 464 S. Woodward, Birmingham.

'50 CHEVROLET ½ TON PICKUP. $10 down and assume payments, 464 S. Woodward, Birmingham.

1945 FORD 2 TON DUMP. $10 down and assume payments. 464 S. Woodward, Birmingham.

For Sale Used Cars 91

BUICK 1954 HARDTOP, RADIO, heater, washers, $1,950. FE 5-7882.

1951 BUICK SUPER 4 DOOR DYnaflow. Radio and heater. $951. 151 W. Brinceton. FE 2-3015.

BUICK 1952 SUPER RIVIERA 2 door fully equipped. OR 3-2092.

1954 BUICK SPECIAL, RIVIERA, Dynaflow, custom trim, accessories, low mileage, G. M. engineer. EM 3-3625

1951 BUICK SUPER, RADIO AND heater, new rubber, 1 owner. Will trade. FE 2-4120.

'52 BUICK

The Super model — Hardtop. A standout car with fine appearance.

$1,087

MICHIGAN'S FINEST
THE BIG PAVED LOT
ON THE CORNER OF
WOODWARD AND 13 MILE ROAD

For Sale Used Cars 91

1950 BUICK 2 DOOR SPECIAL. Radio and heater. Priced for quick sale. Phone OA 8-2732, Oxford, Mich.

1954 BUICK SPECIAL 2 DOOR. 5,000 miles, 875 Scott Lake Rd.

CADILLAC 1953 4 DOOR, TWO tone hydramatic. Power steering, low mileage, sharp, loaded with accessories. 1801 Watkins Lake. OR 3-2834.

CADILLAC 1946 (62 SERIES) 4 door. $350. Private owner. FE 5-1703.

CADILLAC, 1954, 62 COUPE, RAdio, heater, white side walls, all accessories. Like new. MI 6-4279.

1950 CHRYSLER SEDAN WITH radio. Very clean, 1 owner. $145 down and $36.09 per month. BRAID MOTOR SALES. Cass at W. Pike Streets. FE 2-0186.

CHEVIE '50 CLUB COUPE, BLACK & ivory, radio, heater, new tires. Very nice. FE 2-2312, before 2:00. 3076 Fridham, Keego

CHEVE. '53 210 2 DOOR, RADIO, heater, backup lights, turn signals, nylon seat covers. Very clean. $1095. FE 5-2217.

CHEVE. '51, 4 DOOR, RADIO AND heater. This is a nice one. $175. down. Carkner Studebaker, Birmingham. MI 4-3410.

1948 CHEVROLET, FLEETLINE, Excellent condition, repainted, perfect motor, dual exhaust, Hollywood mufflers, $300. FE 4-2505 or FE 5-8885, 25 Pine St.

CHEVROLET, 1952, DELUXE, 2 dr., 1 owner, loaded with extras. Like new. MA 4-1910.

'53 CHEVIE, 210 DELUXE, 2 DR. Radio and heater, excellent condition. Priced cheap for quick sale. FE 2-0007 or FE 4-8615. 57 Oak Hill.

'54 CHEVE. 210 SERIES, WOULD consider cheap trade in. FE 5-3564

CHEVIE 1953 4 DOOR SEDAN. Power glide. Very clean. Well equipped. Priced low. MY 3-2748.

CHEVE. '54 4 DOOR. RADIO AND heater. This is a nice one. $175. down. Carkner Studebaker, Birmingham. MI 4-3410.

1953 CHEVROLET, BEL AIR, 4 dr., power glide and all extras. Low mileage. $1395. FE 2-9400.

1952 CHEVIE 4 DOOR DELUXE. Radio, heater, excellent condition. FE 5-0178.

CHEVROLET 1938, LOW MILEAGE need, repair. FE 4-8407.

CHEV. 1949 CUSTOM DELUXE, 2 dr., very clean, excellent body, upholstery, motor & tires. Elderly owner. 153 S. Marshall, 3rd house S. off Auburn.

CHEV. '51 2 DR. RADIO, HEATer. Good all around condition. $600. FE 5-5397.

'47 CHEVIE $97
'47 Plymouth $97
'41 Pontiac $55

Plenty Other Late Models and Transportation Specials
115 S. Saginaw

CHEVIE '49 DELUXE 2 DOOR. '53 Olds super 88 4 door. Both excellent condition. OR 3-1336.

CHEVIE, 1950, 2 DOOR, RADIO and heater. Excellent body and mechanically perfect. Very reasonable. Mulberry 9-1808, Big Beaver

CHEVIE '49 2 DR. RADIO, HEATer. 47,000 miles. Good upholstery, etc. FE 2-8460.

No Credit? Bad Credit?

Here's the place to buy. No co-signers, no past credit references necessary. If you are 21 and have a job, we have a car for you.

Buy Here
Pay Here

NATIONAL MOTOR SALES
171 S. SAGINAW ST.

1942 CHVEROLET, GOOD TRANSportation. Radio, heater. OL 2-9209.

'48 4 DOOR CHEVROLET $100. OR 3-7669.

'50 CHEVROLET, 4 DOOR, CLEAN inside and out, good motor and tires, FE 4-0484.

CHRYSLER '53 CONVERTIBLE. This is the time to buy. Your gain, our loss. Carkner Studebaker, Birmingham, MI 4-3410.

COME TO CLARKSTON FOR A GOOD USED CAR

3 1951 Plymouths, 4 door, radio and heater, your old car down.
1951 DeSoto, hard top, radio and heater, 2 tone paint, auto. transmission, white side wall tires.
1952 Chevrolet, 4 door deluxe, radio and heater, a clean car.
1954 Plymouth Belvedere 4 dr., two tone, radio and heater, auto. transmission, white side wall tires. This car is like new. See and drive it.
1947 Cadillac. Radio and heater, hydramatic drive, new U.S. Royal white side wall tires. Clean as a new car. See and drive it.

TRANSPORTATION SPECIALS
1941 Chrysler
1946 Oldsmobile.
1946 Pontiac.

CLARKSTON MOTOR SALES
Clarkston, Mich.
MAple 5-5141
Open 8 a.m. to 8 p.m. Daily
WE BUY, SELL AND TRADE

DON'T

Be misled by Ballyhoo advertising, distress selling or something - for - nothing propositions. Nuthin downs & Nuthin' a week means exactly that — Nuthin'

'54 Dodge. The style and performance queen in any parade $1,695
'54 Buick V-8 four door, low slung styling and yours for only $1,795
'51 Plymouth Club Coupe. Locally owned and just traded in. $595
'52 Chrysler 4 door, get the finest in the Chrysler line $1,095
'53 Dodge V-8 Coronet 4 door. A fine car for the money $1,495
'52 Chevrolet Powerglide 2 door. See and drive it today! ... $895

Bids open on 15 cars — 1946 to 1950 models. You can't lose!

Riemenscrneider Bros.

Dodge-Plymouth

"The Cars With The Forward Look"

232 S. Saginaw St.
Phone FE 2-9131

Look Sunday
Drive It Away
Monday

All We Have To Offer Is Fine Cars At Low Prices

Matthews-Hargreaves Chevrolet

211 S. Saginaw St. FE 4-4548

SLICE OF HAM



For Sale Used Cars 91

'50 CHRYSLER CLUB COUPE. $10 down and assume payments. 464 S. Woodward, Birmingham.

CHRYSLER NEW YORKER CONvertible '49. Single owner, excellent condition. Equipment includes radio, overdrive, power brakes, almost new snow tires and top. OR 3-1922 or FE 5-6293.

1954 DE SOTO

BRAND NEW V-8 FORDOR

New Price $3,306.18
Our Price $2,495.00

Black and grey with power steering, Power Flite transmission, white side walls, Solex glass and air conditioning heater.

BRAID

MOTOR SALES
DESOTO-PLYMOUTH DEALER
30 Years Fair Dealing
Cass at W. Pike St.
FE 2-0186

DODGE, 1947, STATION WAGON. Good condition, new motor, $150. FE 4-4451, 140 Marron.

DODGE, 1948 FLUID DRIVE. New battery and starter, radio and heater, motor and body in good condition. 1955 license plates. $325. FE 5-9606.

LAID OFF. MUST SELL '54 Dodge 6 Cornet. Real sharp. 3000 miles Phone FE 7-8268.

'50 DODGE CLUB COUPE. $10 down and assume payments. 464 S. Woodward, Birmingham.

WE HAVE

over 150 cars to choose from. All makes and models from '35 to '55. Prices range from $25 and up.

WE FINANCE
WITH LOW DOWN PAYMENT

ECONOMY USED CARS
22 Auburn

1942 DODGE 4 DOOR. RADIO and heater. $75 South Lyon, Geneva 8-8514.

DODGE, 1948, GOOD CONDITION. $50 down. FE 5-2766.

DODGE '54 STATION WAGON. Will take older car, you take over payments. Excellent condition. MY 2-0973.

'41 FORD SEDAN REBUILT MOtor. MY 3-5294.

CLEAN 1953 4 DOOR FORD. FORdomatic, radio, heater and bed. FE 5-2056 after 6 p.m.

1952 FORD COUNTRY SQUIRE Station wagon. Perfect condition. $1,250. OLive 2-6436.

'49 FORD. TAKE OVER PAYments. OR 3-7012.

HOT ROD '41 FORD, COMPLETELY equipped. Must sell. 4264 Aylesbury.

FORD '52 VICTORIA, V-8, VERY good condition, new seat covers, new battery, good brakes, good tires and extras. Radio and heater. First $950 takes. OR 3-4939.

FORD '51 CUSTOM 4 DOOR V-8 with overdrive, radio, heater, turn signals undercoated, and in good condition. $590. MA 6-3470.

'47 FORD CONVERTIBLE WITH full race engine, extra sharp, must be seen to be appreciated. FE 5-0857.

FORD '46 8 PASSENGER STAtion wagon. Good engine, fair body. Best offer takes. MA 6-3304.

1949 TUDOR FORD 6, RADIO, heater, overdrive, good tires. $265. FE 5-0901.

1952 FORD, CUSTOM LINE V-8. Overdrive, 1 owner, 19,000 miles. Perfect condition. OL 6-0436.

FORD MODEL A, GOOD SHAPE. EM 3-0003.

1954 FORD 8 CYLINDER CUSTOM Line 2 door, Fordomatic, radio, heater, white side walls, 2 tone blue and gray, 12,000 miles. For sale by owner. MI 4-5462.

'46 FORD, $125.00. 4402 ISLAND Park Drive, Drayton Plains.

FORD 1953 CUSTOM 6, RADIO, heater overdrive, undercoat, other extras, 24,000 actual miles, perfect condition. Private party, must sell this week. Bargain price $975. MI 4-5845.

'47 FRAZER

GOOD CONDITION, BEST OFFER TAKES. MUST SELL IMMEDIATELY.
100 Norton Ave. FE 4-6240

'49 FORD CONVERTIBLE. $10 down and assume payments. 464 S. Woodward, Birmingham.

'51 FORD CONVERTIBLE. $10 down and assume payments. 464 S. Woodward, Birmingham.

'51 FORD

This Station Wagon will be handy for many uses.

$767

MICHIGAN'S FINEST
THE BIG PAVED LOT
ON THE CORNER OF
WOODWARD AND 13 MILE ROAD

1953 LINCOLN CAPRI HARD TOP. 2 door, full power. Excellent condition. FE 5-1296.

LINCOLN CAPRI 1953, HARDTOP, Radio, Heater, Full power, $1875. MArket 4-3265.

'53 LINCOLN, GOOD CONDITION. 4 door, FE 2-4821.

FORD '41, 2 DR., SHARP A-1 condition. '29 Model A Ford, 2 dr. 1129 LaSalle. FE 2-5972.

Be Careful!

The majority of the people in this good land of ours purchase their new or used car on time payments. Sometimes they do not realize what they have signed and are very sorry later. For your protection we have the finest finance plans available anywhere. We insist that you receive a full itemized copy for your file. DEAL WITH CONFIDENCE at 210 Orchard Lake Avenue—the home of Beautiful new Buicks.

OLIVER BUICK

For Sale Used Cars 91

1953 FORD BY OWNER. 2 DOOR, six, radio, heater. A-1 shape. May be seen at Clark's Service Station 27730 Orchard Lake, Corner of 12 Mile, Farmington.

1953 FORD CLUB COUPE $995

LARRY JEROME
Rochester Ford Dealer
PH. OL 1-9711

"FOR MORE THAN 30 YEARS A GOOD PLACE TO BUY."

1953 G.M.T. SUBURBAN 8 PASsenger. FE 7-7213. Call after 5. 3362 Grant.

1950 HUDSON, SEDAN, VERY good, new tires. Private owner. Bargain. FE 3-7542.

LAID OFF. SELLING '51 KAIser 4 dr. deluxe. Radio, heater, white walls, overdrive. Nice, inside and out. Balance. $447. FE 5-2731.

1953 LINCOLN CAPRI, 20,500 MI., all accessories, power steering & power brakes, power windows, $2,100. 4510 Brookfield Dr., Davisburg.

MERCURY, '54, MONTEREY, 4 dr., radio, heater 2 tone, white walls. Extras, like new. 8,000 miles. MI 4-6208.

MERCURY MONTEREY 1954. Hardtop. Radio and heater. Mercomatic. Vynsl trim. Beautiful 2 tone. Executive's car. MI 4-5559.

'51 MERCURY, 4 DOOR, OVERdrive. Fully equipped. Low mileage. 1 owner. Must sell. 180 E. Rundell.

MERCURY 1950 2 DOOR. EXCELlent condition. Heater, radio and overdrive. $95 down. Carkner Studebaker, Birmingham. MI 4-3410.

1953 NASH STATESMAN, 4 DOOR. Take over payments. FE 2-8318.

1951 NASH 4 DOOR. $75 DOWN and take over payments. $245 balance. FE 7-6704.

OLDS '50 "88" 5 PASSENGER coupe, radio, heater, Hydramatic & twin spotlights. FE 2-9884.

'50 OLDSMOBILE DELUXE "88" two door. $10 down and assume payments. 646 S. Woodward, Birmingham

'50 NASH RAMBLER CONVERTIble. $325. FE 4-3371.

1951 OLDSMOBILE "88" 4-door. Radio, heater, hydramatic. This is a good sharp one-owner car. Priced to sell.

Huron Motor Sales
952 W. Huron FE 2-2641

OLDS, 1946, 2 DR. SEDAN, RAdio, heater good tires, hydramatic, runs good, $250. OR 3-3124.

1953 OLDS 4 DOOR DELUXE. 2 tone blue. White wall tires, spare new, Hydramatic heater, defroster, tinted glass. 13,000 miles. $1,775 or will take trade in. 109 W. Rundell. FE 5-1522.

1954 SAVOY CLUB SEDAN PLYMouth Brown and beige. Heater and overdrive. Excellent condition. A'so 1949 Studebaker. Private owner. EM 3-4570.

1951 PLYMOUTH 4 DOOR SEDAN, with radio, heater, and overdrive. Owned by Chrysler engineer. 30,000 miles. $975. MI 4-0372.

1949 PLYMOUTH. GOOD TRANSportation. Needs some body work. $195. 1949 Ford 2 door. Good condition. $295. FE 3-9477, 340 Baldwin.

Today's Special!

1953 Buick Riviera Coupe. Dynaflow, radio, heater and white sidewall tires.

$1495

1953 Pontiac

Chieftain "8" 2 dr. Sedan, radio, heater and Hydramatic.

$1,295

1954 Pontiac

Convertible, Hydramatic, radio, heater, white side walls, Power brakes and Power Steering. Sharp

$1,995

1954 Buick

Super Riviera Coupe with Dynaflow, radio, heater, white walls, and rear seat speaker. Like new.

$2,495

1950 Plymouth

Convertible with radio, heater and new top and tires.

$495

1953 Mercury

2 dr. Mere-O-Matic, radio, heater. A steal at

$1,345

1951 Chevrolet

Bel Air Club Coupe, 2 tone paint, radio, heater and Power Glide.

$795

1951 Pon tiac

Catalina with heater and Hydramatic.

$975

COMMUNITY MOTORS
803 N. Main, Rochester
OPEN TILL 10 P.M.
OLive 2-9311

West Side Used Cars
'39 to '55 models to choose from.
We Buy—Sell—Trade
823 W. Huron FE 4-2188

STOP WISHING FOR A CAR! Select it today in the Want Ads! Lots of bargains!

For Sale Used Cars 91

'51 PACKARD CLUB COUPE, $10 down and assume payments, 464 S. Woodward, Birmingham.

'54 PONTIAC 8, 4 DOOR CHIEFtain deluxe, Hydramatic, radio and heater, White side walls and visor. Undercoated. Perfect in every way, 9½ mos. old. FE 5-8626.

1954 PONTIAC STARCHIEF CATAlina, Hydramatic, 2 tone, radio, heater, white side walls, Many extras. FE 4-8117, after 12 noon.

'53 PONTIAC, 4 DOOR CHIEFtain deluxe, Hydramatic, radio, heater, 1 owner, 13,000 actual miles. FE 5-2737.

'53 PONTIAC DELUXE, OR 3-1432 after 4:00 p.m.

'51 PONTIAC DELUXE, 2 DR. Chieftain, good condition. FE 3-7861.

'54 PONTIAC STARCHIEF DEluxe, 4 doors, extras, 9,000 miles. $1,790. FE 2-5945.

'53 PONTIAC, 2 TONE BLUE. Fully equipped. OR 3-9655.

BIG SALE

WE ARE CLOSING JAN. 15 UNTIL MARCH 1ST. A BARGAIN ON EVERYTHING ON THE LOT. THERE'S 15 LEFT. NO TRADES. WE WILL FINANCE.

Huron Motor Sales
952 W. Huron FE 2-2641

YES

We have the car you've been looking for. Stop in today.

'55 Dodge, V-8, new, large discount.
'52 Olds, 98, power steering and brakes, electronic eye. Cheap.
'53 Chevie, Bel Aire, fully equipped
'54 Pontiac Starchief, loaded.
'53 Willy Arrow Ace, over-drive.
'52 Mercury, hard top. Sharp.
'51 Chrysler, V-8 power steering.
'51 Kaiser, V-6 hydramatic.
'53 Plymouth, radio and heater.
'51 Chevie, power glide.
'51 Ford hard top
'51, '50 and '49 Olds, 88 and 98.
'51 Nash, 4 dr. radio and heater.
'50 Dodge, hard top.
'49 Dodge club coupe.
6 Fords, '49 to '52, cheap.

ECONOMY USED CARS
22 Auburn FE 4-2131

'53 CHEVROLET

Bel Air Sport Coupe, radio, heater, power steering, Powerglide transmission.

$1,389

MICHIGAN'S FINEST
THE BIG PAVED LOT
ON THE CORNER OF
WOODWARD AND 13 MILE ROAD

PETERSON

1953 Kaiser, 4 door
1953 Willys Sedan
1951 Kaiser 4 door sedan
1949 Kaiser 4 door sedan
1951 Henry J 4 door

KAISER-WILLY'S SALES
3773 AUBURN AVE. FE 4-4692

WE HAVE SEVERAL GOOD transportation cars that can be bought for

NO MONEY DOWN
TC GOOD CREDITS

STEWART'S AUTO SALES
255 Montcalm

LOOK!

'53 Ford Custom 8 Club Coupe. Radio, heater and white walls.

$1,195

'53 Ford Mainline 6 2-dr. Radio, heater and all the accessories.

$1,095

'51 Plymouth 4 dr. sedan.

$445

'50 Ford Custom 8 4 dr. Radio and heater.

$395

'51 Oldsmobile 88 2 dr. sedan. Lots of accessories. Priced to go at

$795

DAVE DAWSON, INC.
Cor. of Clarkston Rd. and M-24
LAKE ORION
MY 2-3111 MY 2-6211

PONTIAC RETAIL STORE

GOODWILL USED CARS

'53 Packard

2 door sedan with radio, heater and automatic transmission.

$1,395

'51 Pontiac

Catalinas Radios, heaters, and Hydramatic.

$895

1953 Buick

Special with radio, heater, Dynaflow and 2-tone paint.

$1,595

'54 Ford

Convertible, Black finish, radio, heater and overdrive.

$1,695

'54 Pontiac

Officials' cars. All like new. Loaded with extras.

'52 Pontiac

Fordor, Radio, heater and Hydramatic.

$995

'52 Buick

Fordor. Sharp car. Ready to go.

$995

'54 Pontiac

Star Chief Convertible Low mileage

$2,095

'53 Pontiac

Tudor, Hydramatic.

$1,295

90 Other Makes and Models to Choose From

PONTIAC RETAIL STORE

Factory Branch
65 Mt. Clemens at Mill
Phone FE 3-7117

For Sale Used Cars 91

1953 PONTIAC, DELUXE 4 DR., Hydramatic other accessories. EM 3-9732.

PONTIAC '52 CATALINA, HYDRAmatic, radio and heater. Driven only 19,000 miles. $1,200 OR 3-1764.

1954 PONTIAC 4 DOOR CHIEFtain, Hydramatic and accessories. FE 5-7009.

PONTIAC 1953, DELUXE, FULLY equipped. Reasonably price. 1541 Stanley Ave.

PONTIAC '49 4 DOOR, HYDRAmatic, radio and heater. No money down. Carkner Studebaker, Birmingham. MI 4-3410.

1950 PONTIAC RADIO AND HEATer, new tires and battery. $580. FE 5-6183.

1954 PONTIAC CUSTOM 4 DOOR sedan. Low mileage, fully equipped. Reasonably priced. FE 4-8645.

1954 PONTIAC, STARCHIEF, 4 door deluxe, Hydramatic, 2 tone, undercoated and extras. FE 2-0513.

'53 PONTIAC 2 DOOR DELUXE. Hydramatic, radio and heater. FE 2-0624.

1953 PONTIAC 2 DOOR HYDRAmatic, white side wall tires. Seat covers. $1,200. FE 4-7920.

1952 PONTIAC, CHIEFTAIN, DEluxe sedan, metallic green, hydramatic radio, heater, white wall tires, excellent paint and chrome. Good buy at $995. MI 4-0042.

1955 PONTIAC, 4 DOOR, FULLY equipped. Double power. 1,100 miles. $500 discount. FE 2-4130.

PONTIAC '49 2 DR. DELUXE, Hydramatic, new tires, excellent motor. $375. FE 4-8126.

PONTIAC '41 CLUB COUPE. LOW price. MI 4-9422.

1946 PONTIAC, 2 DOOR, VERY good condition. FE 2-7715.

'54 PONTIAC STARCHIEF CUSTom 4 door. All leather, hydramatic. Pwer steering, power brakes, all accessories. 5800 miles. $2,650. FE 4-1065.

1954 STARCHIEF, CUSTOM 4 door sedan, Hydramatic, winter-white top Biloxi biege lower. Foam rubber with two-tone leather upholstery. Ezeye glass, window washer, etc. Less than 6000 miles. $2,100. 181 State St.

'50 PONTIAC, RADIO, HEATER, good tires. FE 7-8812.

PONTIAC '53 DELUXE 4 DOOR, Hydramatic, all accessories, 2 tone gray. See it before you buy at 3709 Auburn Rd. FE 4-0020. Dale J. Swanson, owner. $1,300.

PONTIAC, '54, CUSTOM STARchief, white top, yellow lower, leather and nylon trim, white side wall ties, sunvisor, fender panels, back seat speaker, foam rubber cushions outside mirror, lighted compass, windshield washer, all basic accessories. 4300 actual miles. $1995. FE 2-2106.

PONTIAC, '47 SEDAN COUPE. Exceptionally good. OR 3-9472.

PONTIAC, 1954, STARCHIEF, 4 dr. deluxe, Hydramatic. Fully equipped, must sacrifice. MA 5-3691.

Don't Miss on This!

1951 Pontiac Chieftain 4 door, radio, heater, hydramatic nice green. Exceptionally sharp.
1949 Chevrolet 2 door looks good, runs good. Cheap.
68 Oakland FE 2-2351

PONTIAC, STARCHIEF, SACRIfice. 1955. FE 3-9733.

TAYLOR CHEVROLET

1954 Chevrolet 4-door $1395
1953 Chevrolet 2 door 895
1953 Chevrolet Bel Air 2 dr. R. & H. 1095
1953 Chevrolet 4-door, R & H 995
1953 Chevrolet 2-dr. R. & H. 995
1952 Plymouth 2-door 745
1954 Cevrolet 4-door 695
1951 Chevrolet 2-door 595
1951 Chevrolet 2-door 645
1951 Pontiac 4-door 695

TAYLOR'S
At Walled Lake
"Since 1831"
Phone MArket 8-1561

YOU CAN

PAY MORE
BUT YOU CAN'T
GET MORE

SEE THESE CARS BEFORE YOU BUY ANYWHERE!

1952 DODGE

Fordor sedan. One of our best buys. Radio and heater.

$495

1948 CADILLAC

Fordor sedan. Yours for a wholesale price. A beauty.

$595

1954 FORD

Tudor sedan. Hurry on this one $150 down and a full price of only

$1,095

1950 PLYMOUTH

Tudor sedan. Will go quick for only

$250

1953 FORD

Tudor sedan. 8 cylinder. See this one and you'll buy it.

$895

1951 CADILLAC

Fordor sedan. A real buy for a nice car.

$1,495

1948 MERCURY

Fordor sedan. One of those good ones.

$135

Cy Owens

"Your Ford Dealer"
147 S. Saginaw St.
FE 5-4101

1954 STARCHIEF CUSTOM 4 door. All accessories, Hydramatic 6,000 miles. FE 2-9079.

1954 STARCHIEF CATALINA DEluxe Hydramatic, 2 tone leather upholstery, power brakes, radio, heater, white walls, window washers, grille guards, fender guards, sun visor, spare tire never used. $2,500. FE 4-6943.

1950 PONTIAC, 2 DR., VERY clean throughout. $495. FE 3-7542.

PONTIAC 8, 1953 DELUXE. HYdramatic. 16,000 miles. Call after 7 p.m. MI 4-6921.

'49 PONTIAC 8, 4 DOOR, 2 TONE green finish. Radio and heater. $425. 308 East Blvd.

1951 2 DOOR PONTIAC, 8 CYLinder deluxe. Excellent condition. OR 3-8842 after 5 p.m.