The Weather
U.S. Weather Bureau Forecast
Occasional Rain.
Details Page 2

THE PONTIAC PRESS

Home Edition

114th YEAR

★ ★ ★ PONTIAC, MICHIGAN SATURDAY, DECEMBER 22, 1956—80 PAGES

INTERNATIONAL NEWS SERVICE
ASSOCIATED PRESS UNITED PRESS PHOTOS

7c

Light of the World



'...Unto Us a Child Is Born'

Striking Omens Set Jesus Apart During Early Years

By GEORGE CORNELL
Associated Press Writer

EDITOR'S NOTE: This is another in a series of eight studies of the birth and times of Christ. It deals with the Holy Family—and the growing up of the boy Jesus.

A child is an enigma. He is a private place, like a never-traveled road whose course ahead is unknown.

Into the household of Mary and Joseph came such a charge— a robust, little Son—to open the sealed pages of a life.

Its beginning was marked by striking omens.

But Mary and Joseph were unassuming country folk, and in that manner, they reared the Boy, giving a plain, small-town upbringing to the Youngster who later would be called:

"The Light of the world . . . the Bread of Life . . . The Alpha and the Omega . . . The Beginning and the End . . . That Which is and was, Which was and is to Come."

He did not have a select—or even safe—introduction to this earthly existence. He first drew breath in a crib of hay. Herod wanted Him killed. But He had the staunch, undaunted care of Mary and Joseph.

They nurtured Him in affection, courage against danger, discipline and hard manual work.

It was an amazing thing at His birth when the shepherds came with their breath-taking account of a heavenly celebration. Almost overwhelming. Mary didn't even speak of it afterward, but pondered it in her heart.

Certainly, it didn't ease their responsibilities.

They lacked means to give the Child any social advantages. Joseph was a worker with wood. and laboring men earned only about a drachma (20 cents) a day. But they gave full devotion to the Lad of Whom it would be said:

"In Him are hid all the treasures of wisdom and knowledge."

He grew up in a tiny village, Nazareth, with its dirt streets and mud-brick houses, where oxdrawn carts lumbered into town with melons and lentils, where herds of goats grazed on the hillsides.

The circumcision of the Child at eight days old denoted, in Jewish law, the putting off of fleshly sin. He shared the ordinary obeisance of others:

"He . . . Who did no sin . . . made Himself of no reputation and took upon Him the form of a servant . . . He humbled Himself and became obedient unto death . . ."

* * *

There were simple joys, and good air and soil in the Child's home village. Youngsters played

(Continued on Page 2, Col. 2)



Holiday Travel Slowed by Weather

Three From Area Die in Crashes

Oakland Man, 2 Utica Youths Highway Victims

Fatality Toll Mounts as State Roads Fill Up With Yule Travelers

Two Utica youths and a West Bloomfield Township man were among persons who died in traffic on Michigan's fog-and-rain-bound roads last night.

The boys died an hour after their reportedly stolen car went out of control and struck a tree on 21 Mile road near Van Dyke.

The area man, David M. Fulton, 53, of 2599 Littletell Rd., was fatally injured when his car struck another headon on M 59 near Hayes road in Macomb County. The other driver, John P. Szymanski, 40, of Detroit was seriously injured.

Michigan State Police at the Romeo Post reported that Gerald Lalonde, 12, of 7526 Crissman, and Gary Hubbel, 15, of 8616 Russell, took the automobile at 10 p.m. Friday. They were dead a half hour later.

The 15-year-old was believed by police to have been the driver.

Police said the youths were apparently speeding and lost control of the car on the wet pavement. Markings show that the car swerved off the left side of the road before it struck the tree.

Hugh Burchett, 35, of Long Lake, was killed Friday night when his car left a Kalamazoo County road four miles east of Kalamazoo and struck a tree.

Arthur Messer, 53, of Wyandotte, suffered fatal injuries when he was struck by a pick-up truck in Trenton, a Detroit suburb.

A Mt. Clemens man, William Hennecke Jr. was killed when his car smashed into a concrete abutment in a heavy fog on Schoenherr road in Macomb County.

Edward Bough, 32, of St. Clair Shores, was injured fatally in a two-car collision on U.S. 12 near Jackson. Police said Bough's car skidded when he tried to pass another car and struck an automo-

(Continued on Page 2, Col. 4)

Mayor of Utica Fixes Tickets: He Pays 'em

Even the high-placed don't escape when Judge Frank E. Howard of Mt. Clemens cracks down on drivers who forget to pay overtime parking fines.

The municipal judge yesterday fined Utica's Mayor George Albrecht a total of $28 for failing to ante up on six parking tickets.

The judge's campaign was prompted by the failure of many motorists to settle their fines.

One individual, the court said, had accumulated 108 tickets for overtime parking.

He's Better as a Sleigh Jockey



DOWN GOES SANTA! — Poor old Santa bites the dust (or should it be snow?) when he tried on a pair of skis at Donner Summit Lodge, Donner Summit, Calif., this weekend. The census of opinion among witnesses was that Old St. Nick is a much better reindeer driver than a whizz on the slopes.

AP Wirephoto

Police Frown on Mercenary Yule Caroling

Pontiac police will crack down on "the caroling racket" this Christmas season, Police Chief Herbert W. Straley decided today.

"Singing carols in the true spirit of Christmas is a wonderful thing and we've nothing against that, certainly," Straley said, "but collecting money just to pad pockets is something else again."

Straley said groups with legitimate reasons for collecting funds can get a permit to do so from the City Clerk in compliance with Ordinance 1251 concerning soliciting.

He further urged that adults should accompany groups of caroling youngsters on the streets at night.

53 Gas Stations to Drop Stamps

Out-County Group Resents Raise in Price of Trading Coupons

Some 53 service station owners in the out-county area have agreed to discontinue giving trading stamps as of Jan. 15.

The move follows a recent stamp price increase to the gas dealers. Signing the agreement were owners in Commerce, Union Lake, White Lake, Clarkston, Waterford and Drayton Plains.

A spokesman for the group said the move was an alternative to raising gasoline prices a cent a gallon or lowering their standards of service to the public.

All types of trading stamps would be eliminated by the agreement.

Estimates of the cost of the stamps range from $25 to $100 weekly with an average of $50 per week, a spokesman said.

Most of the stations have been distributing a variety of stamps for the past 18 months. The stamps cost between $11 and $15 per book of 5,000.

The price includes two raises totaling $1 in the past couple months.

Rain and Fog Hurt All Forms of Transport

Delay in Air Schedules Causes Heavier Traffic Throughout East

A widespread blanket of low fog and rain today disrupted holiday travel on the long pre-Christmas weekend, threatening a record traffic accident period.

Pontiac and the state were smothered by the dismal weather, which extended over much of the eastern part of the nation.

Air, train and highway travel all were affected.

The Auto Club of Michigan expects 1,200,000 cars to be on the move in the state during the four-day Holiday, but believed trips will be mostly 25 miles or less.

Poor visibility and slippery pavements put a damper on driving from Minnesota and Iowa eastward to the Atlantic coast. Parts of the Dakotas, Virginia, the Carolinas and Georgia were in the fog area.

Highways were crowded by motorists who learned their airline reservations were delayed or canceled and turned to their autos to carry them to holiday reunions.

* * *

Trains were slowed and buses traveled at reduced speed, with drivers under instructions to proceed with extreme caution.

Fog-shrouded airports hampered airline schedules and some of the flights were rerouted, or rescheduled.

At Willow Run Airport, flights were resumed today after all planes were grounded last night because of fog. The terminal was reported packed.

* * *

The Greyhound Bus Company in Detroit threw extra buses on its lines to take care of its greatest rush since 1950.

Railroad stations also were crowded, and many trains were behind schedule.

Highway travel was made doubly dangerous in parts of Upper Michigan, Wisconsin, and Minnesota because of glazing on highways. All main roads were reported clear in this area, but dirt roads were muddy and troublesome.

Westward, snow or freezing rain was forecast for the middle plains and Rocky Mountain states, while

(Continued on Page 2, Col. 4)

In Crash Landing

Foam Strip Saves 44 Aboard Plane

CHARLOTTE, N. C. (AP)—A young mother prayed, using the words of the Christmas carol "Silent Night," and a male passenger worked a crossword puzzle, but "wondered if it was worth finishing."

That was the reaction of two of the 44 passengers aboard Capital Airlines Flight 77 which landed here last night on a blanket of firefighting foam spread over a runway.

The four-engined, turbo-jet powered craft made the emergency landing after circling the Charlotte airfield for two hours as the pilot attempted to remedy what he thought was a defective landing gear.

Meanwhile, on the field below the overcast, murky skies, ground crews worked hastily to spread a soapy foam blanket over half of the runway.

Flight 77, a New York to Birmingham and Mobile, Ala., run, was scheduled to stop in Charlotte for fueling. When the pilot, Capt. H. A. (Corky) Corcoran of Alexandria, Va., started to set the craft down he discovered there was too much hydraulic pressure on the cylinder of his right wheel.

Corcoran, a veteran of 16 years with Capital, began to circle the field. He and stewardesses Eve Madsen, 25, of Atlantic Highlands, N.J., and Helen Nagy, 23, of Chicago, kept passengers informed of developments.

Mrs. Faye Wayne of New York, a passenger, said she decided to pray.

"All I could think of," she recalled, "was 'silent night, holy night, all is calm, all is bright'."

Her son, Hayden, 7, slept through the episode.

A passenger from Boston, who declined to identify himself, said he worked a crossword puzzle as the plane circled. "All of a sudden," he said, "I wondered if it was worth finishing."

Five children were among the 44 passengers.

Capt. Corcoran set the Viscount down with the defective right wheel sliding on the foam while the left and nose wheels ran on the concrete runway.

Nine outgoing flights were delayed as the Viscount circled. The terminal was filled with passengers wondering at their delay but unaware of the drama overhead.

Mrs. Newman's Variety and Gift Shop. Open 9 to 9, Sat., Sun., Mon., Dec. 22, 23, 24. 915 Orchard Lake Ave. Near Tom's Market.

Fisher Body . . . Pontiac Motor Employes. Buy gifts now, pay next year. Georges-Newports, 74 N. Saginaw St.

Expect Last Troops to Quit Egypt Today

PORT SAID (INS) — The last British and French soldiers on Egyptian soil probably will have been withdrawn before the sun sets on the Suez Canal today.

There is every indication that the Anglo-French are ready to end immediately the occupation that began Nov. 5 when paratroopers with blazing guns drove the Egyptian Army out of Port Said.

Only one battalion of British troops remains behind the barbed-wire waterfront barricades which mark the area of Port Said not yet turned over to United Nations troops.

Ships are waiting for them in the harbor.

Atlanta Sets Record

ATLANTA (AP) — A record high temperature of 69 degrees for Dec. 21 was recorded here yesterday — the first day of winter.

The old record of 67 was set in 1879 and duplicated in 1898.

Safety Is Keynote at Busy Corner

'The Voice' Directs Traffic Flow

By PETE LOCHBILER

For Pontiac Patrolman Melbourn (Dick) Griffin, Christmas shoppers have an unhappy trait in common with philosophers, lovers, and little children.

They're all an absent minded crew, but the shoppers seem especially distracted to Griffin as they dart into traffic, thoughts busy elsewhere.

Griffin knows, because he is the officer stationed nine hours a day for pedestrian protection at the corner of Saginaw and Huron streets.

Posted in the second floor of Kresge's Department Store with microphone in hand, Griffin is the observer shoppers hear commenting over the public address system:

"Will the lady in the red hat please get back on the sidewalk: the light has turned red."

His job is two-fold and simple:

Keep pedestrians from killing or maiming themselves; drum safety-awareness into everyone's head.

"We station an officer at the busy corner every Christmas season," Lt. Joseph Koren of the Traffic Bureau says," to keep a running commentary, calling the attention of the pre-occupied shopper to the ever present dangers of traffic.

"Especially at this time of year, it seems that folks are rushing into the street faster and paying less attention where they are going.

"They're probably thinking of the gifts they want to buy, or wondering how long its going to take to get all the shopping done.

"Anyway, they're apt to follow someone into the street without even looking up to notice the "walk signal has turned from green to flashing red.

"We've got Griffin there to remind them."

* * *

Griffin also keeps traffic moving freely and is handy in case any shopper has a lost child.

Police hope that some of the facts and figures he quotes about accidents sink in and stay with the listener all year around.

They hope his message is remembered at other intersections where traffic is not so busy but still is lethal to the careless pedestrian.

Griffin started his stint Monday and will stay on the job from noon to 9 p.m. every day except Sunday until Christmas, Koren said.

If he's successful, on Christmas morning there will have been no pedestrian who suffered bumps, bruises, fractures or worse at Huron and Saginaw.

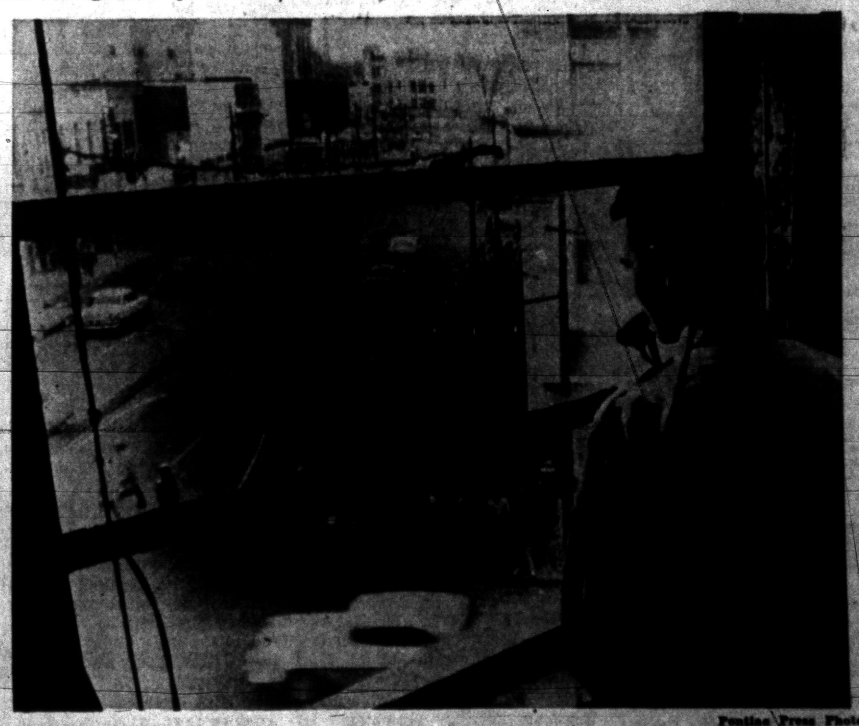

Pontiac Press Photo

BALCONY VIEW — Here's a policeman's-eye view of the corner of Huron and Saginaw streets, which hundreds of Christmas shoppers are packing more and more as Dec. 25 draws near. Officer Melbourne (Dick) Griffin keeps a close eye on pedestrians, using a public address system to shoo them back to the sidewalk when they ignore traffic signals. The moving car, caught by the photographer as a blur, shows the danger of stepping off the curb at the wrong time. Griffin will be at his post from noon today to 9 p.m. tonight and Christmas Eve.

Here Are Gifts That Will Please

Done Your Last-Minute Shopping?

By JANET ODELL

Hail all ye last minute shoppers! We still have some gift ideas up our sleeve for you. There is a certain excitement about shopping the day before Christmas; you can almost feel it in the air.

Most experienced cooks like to use wooden spoons. We saw an assortment of all sizes in one store. How about making up a set for one of your favorite people? The same store has good looking metal bookends made in the shape of leaves and feathers.

An amusing gift would be a white ball point pen, measuring 11 inches in length. It is luxuriously decorated in rhinestones. A little more expensive gift from that particular store is a pair of gold cuff links with a tiny watch set in one link.

Young girls are always pleased with sets for their dressers. Some of the silver colored brushes and mirrors are painted with delicate pastel flowers.

Sturdy metal cars, trucks and farm machines, imported from England, make excellent stocking stuffers for small boys. The assortment includes a set of international road signs. And what young mechanic could fail to be enthusiastic about a harbor police boat complete with motor and siren.

An impersonal gift for either sex is a lint remover. This one is a roller with a handle. An extra supply of paper comes with it. Also on the impersonal list are candy and flowers.

Leather lockets, strung on a leather cord, or heart lockets with a space for pictures are bound to please teenage girls. Give the teenage boy a new wallet or driving gloves. Both sexes like cuff links.

For real fun for the whole family buy a new game, one that all members will enjoy playing. Your choice is large; stocks are still good.

In Today's Press

The Animals' Christmas	7
Building News	17 to 22
Church News	8 to 11
County News	4
Editorials	6
Comics	23
Sports	24, 25
Theaters	14
TV & Radio Programs	30
Wilson, Earl	3
Women's Pages	12, 13

Christmas Trees. Sunday Only. 8 a.m. to 8 p.m. Scotch pine, red pine, all sizes. $3.50. Your choice. Spruce and balsam. $2.50, choice. Table trees $1.00. Telegraph and Menominee, back of Scrib's Drive-in.

Hearts Open Up for Children

Most Beautiful Christmas Tree in America Made of Kindness

By RELMAN MORIN
Associated Press Staff Writer

It is a tree of matchless splendor, wreathed in garlands of love and devotion.

Bright Christmas colors gleam in the branches, symbols of warmth and compassion, courage and hope. That silver bell is a child's laugh, the holly a kindly act. The shimmering ornaments were put there by happiness, and the candles speak of faith.

* * *

Where is this tree?

It is everywhere in America today.

Who brings these precious gifts?

Uncounted numbers of people, known and unknown, of many faiths and races, from every station in life.

One was a man in Philadelphia, a delicatessen owner. He bought a big tree, set it up outdoors, decorated and lighted it, and put a sign on it:

"This tree is for all people who are homeless or who have no Christmas tree of their own."

* * *

And one was Judge John J. Walsh in Utica, N.Y., who was about to jail a chronic alcoholic when the prisoner showed him a letter from his daughter. It said she thought the man was dead.

The judge, withholding sentence, gave him some money and said: "Merry Christmas and God bless you . . . I hope you get to her."

* * *

Surely a bright strand was placed on the tree this week by Dr. Laurence Jones, 72-year-old Negro educator. He is president of the Piney Woods School in Mississippi where 500 underprivileged youngsters work their way from grammar school to college.

He came to Camp Kilmer, N.J., bringing Christmas trees and 10 bushels of pecans grown by his students, to the Hungarian child refugees there.

"We have very little at Piney Woods to share with you," he said, "but my students are deeply grateful to America . . . We know it will be equally good to you."

* * *

And surely a television program in the Veterans Administration hospital in San Fernando, Calif., will throw a bright gleam on the tree.

There, on Christmas Day, veterans suffering from tuberculosis will talk to their families over a closed-circuit TV hookup. It has been years since some of the men saw their children. Those under 15 are not admitted to the tuberculosis wards.

A group of volunteers in California raised the money and arranged for the program.

* * *

Who knows how many Americans connected with the armed forces have helped trim the big tree? Even a partial list runs long —

In New York, Jewish War Veterans are sending 50 hospitalized servicemen to their homes in 13 states for Christmas, giving them roundtrip tickets and pocket money. Jewish USO volunteers are taking over from their Christian coworkers in veterans hospitals and elsewhere. This is a "thank you" for courtesies they received on the Jewish New Year and the Day of Atonement.

* * *

In Boston, employes of the Boston Naval Shipyard planned their annual Christmas party, raised over $20,000 for it — and decided to entertain 1,000 orphans instead.

In Ft. Polk, La., the 845th Engineer Battalion did the same thing, and found it had enough for two childrens' Christmas parties, which have been scheduledd.

* * *

In Brooklyn and New York, the navy is bringing hundreds of poor children aboard the USS Intrepid for dinner and presents, giving each child a sailor host and guide, and sending truckloads of gifts — from contributions from the men — to every veterans hospital in the area.

The hearts of people went out to children everywhere.

In Philadelphia, Sister Maria Virgo ran out of money while buying dolls for poor children in Our Lady of Mt. Carmel parish. A saleswoman in a department store offered to buy some more, so did a member of the managerial staff. The move snowballed. The nun went away with all the dolls and toys she needed.

In Phoenix, Ariz., the Boy Scouts of troop 241 may not get to the annual jamboree this year. Their funds usually come from the sale of Christmas trees. But last Monday, seven children in one family were orphaned in a train-automobile accident. The scouts are selling their trees for money for them.

Striking Omens Seen in Jesus' Early Life

(Continued From Page One)

in the fields of fox-ear wheat and romped in the orchards, while their mothers shook down olives with wands.

When they took the Boy to Jerusalem to dedicate Him to the Lord at 40 days old, they had only the sacrifice of the poor to give, and Joseph paid the five-shekel temple tax for a first born — $3.60 to redeem Him Who would be called:

"The Lord of Glory . . . the only Begotten of the Father, full of grace and truth . . . In Whom also we have obtained an inheritance . . ."

But there remained the workaday duties of providing for Him, the hours at the loom and millstone, the leeks, mustard, citrons and pears to gather and preserve, the water to be carried from the one well in Nazareth.

The family settled in this sleepy town to stay when the Child was about 1. He had been several months old when the Eastern wise men came with their gifts and homage to Bethlehem. Afterward, came the brief stay in Egypt to avoid the knives of Herod's soldiers. Now, Herod was dead.

The Child grew and waxed strong. He was a perceptive Boy. His keen interests sometimes puzzling Mary and Joseph, but He was likeable, and found favor with people, long before it was said that through this Boy:

"God . . . made known unto us the mystery of His will."

The Boy was nourished in scripture. The young of all devout families were taken regularly to the synagogue for "hearing of the law." They memorized the words, studied with them inscribed on leather bands about their head and arms.

The boy also learned carpentry, like Joseph. It was a trade of sweat and calluses, of the shearing rhythm of the adz, the fine eye of measuring line and rod, the stroke of saw and bik-hammer, the cut of wedge and chisel.

There was abundant fishing in the lake of Galilee, an hour's walk away, and the Boy was free to grow in the clear outdoors, to stroll the vineyards and groves of cedar, to learn to make a burro's pack, this Lad of Whom it would be said:

"He was in the world and the world was made by Him . . . In Him dwelleth all the fullness of the Godhead bodily . . ."

Not until He was 12 did He accompany His family on the yearly trip to Jerusalem for the Passover feast, and there He saw the great temple. More than 5,000 priests served it in bi-monthly rotation.

There, in the city, was the turmoil of cluttered cultures, the traffic in slaves, with their felt caps and aprons, the Roman soldiers in laced boots, the beggars and outcast sick, the chariot races, pipers to snakes, the shaven men and ornamented togas.

Starting back to Nazareth, Joseph and Mary missed the Boy. For three harassed days they searched, finally finding Him in the temple in a discussion with scholars, staggering them with His deft questions.

"Never spake a man like this man," many would say of Him later.

But then, His worried mother had rushed to Him, "Son, why hast Thou thus dealt with us? Thy father and I sought Thee sorrowing."

He said: "Knew ye not that I must be about my Father's business?"

It perplexed them. They could not fathom His meaning. But He was an obedient Boy, and returned home.

So the Boy was molded into Manhood in the wide spaces of Galilee, there in those calm, fertile valleys, 600 feet below sea level, with the feeding flocks, the wild gazelle on a distant hill and the lilies on the marsh.

This was the stage from which stepped forth this observant, sturdy Youth of Whom these words resound:

"For God so loved the world that He gave His only begotten Son so that whosoever believeth in Him should not perish, but have everlasting life."

(Monday: Light in the Desert)

Cranbrook Artist Wins Top Prize With Sofa, Chair

BIRMINGHAM—John C. Adams, of Birmingham, Cranbrook Academy of Art graduate student, has won first prize of $2,000 in a national design contest for upholstered furniture.

Adams' design of sofa and chair featured nubby upholstery on shaped plywood trays that made up the bodies of the pieces, laminated legs and spines, and shaped aluminum braces.

"The designs avoid the cliches of the market," said an official of Blocksom and Co., Michigan City, Ind., sponsors of the $3,500 contest. The firm makes an upholstery filler.

Adams, a 1954 graduate of the Rhode Island school of design, has had various design positions and is free-lancing while working toward his master degree at Cranbrook.

Michigan designers claimed seven prizes, with Detroiters taking the $1,000 and $500, and Martin Lawrence of Royal Oak among four Michigan men in the list of eight receiving certificates of merit.

Awards will be presented on Jan. 8 during the January Furniture Market in Chicago.

New Line Added for City's Buses

To Service Mt. Clemens, North East Boulevard; Change Other Routes

Pontiac City Lines, Inc. today announced a new line servicing the Mt. Clemens street-N. East boulevard area and changes in other established routes beginning Dec. 30.

* * *

The new line, named Mt. Clemens No. 5, will operate at 20-minute intervals during busy periods weekdays and at 30-minute intervals during off-periods weekdays and on Saturdays. At night and on Sundays and holidays the schedule will be at 60-minute intervals.

Monday (Dec. 24) bus operating times will be the same as the usual Saturday schedule because of reduced passenger loads brought about by the closing of schools and local industrial plants, according to Transportation superintendent E. W. Dreasher. The Christmas Day schedule will be the same as that followed on Sundays.

* * *

The schedule may be changed at the end of the month-long trial period to determine, Transportation Superintendent E. W. Dreasher said, the need of the customers.

Buses will leave downtown from Saginaw and Pike; head north to Mt. Clemens, east to Valencia, north to Linda Vista, northeast to Del-Ray, east to East boulevard, north to Valencia, then swing around Balboa and DeSoto and back to Valencia. On the return trip buses will continue on Valencia to Mt. Clemens, head south on Mill to Huron and then west to Saginaw and south to Lawrence street.

* * *

Because lack of riders during off-periods, the present Perry Park route will operate only during weekday rush hours, Dreasher announced.

A slightly changed route taken by the Joslyn Road bus will service the area during the rest of the time, he said. The new Joslyn No. 2 route, will be:

North on Saginaw from Pike to Howard, east to Perry, and north to continue the present route.

* * *

The present Perry Park-Bagley route will be known as the Perry Park route, Dreasher said, the Joslyn-South boulevard route as the Joslyn-Bagley route. Buses on the new Mt. Clemens line will continue after the return trip to the South boulevard route, he said.

Here's Why School Bus Is Crowded

In response to complaints from parents in the county regarding crowded school bus conditions, Dr. William J. Emerson, county superintendent of schools, explained the situation this morning.

"Usually when reports of overcrowding are investigated," Dr. Emerson said, "we find one of two things: That the crowding is chronic or found over an extended distance or that it only exists for a mile or two."

In the first case, the school authorities buy a bus as soon as they can get funds together. Usually this is cured before the end of the first semester, Dr. Emerson said.

The second condition, while not desirable, he continued, is not treated as an emergency. It is taken into consideration when the next year's bus routes are planned.

* * *

"People are asked to put up with this last condition because buses are so terribly expensive that the schools cannot afford many of them."

The average bus load is not at capacity, he continued. The bus route is usually planned so that the bus fills up at the end of the run. "I don't know who could pay the bill if there were no crowding or standing at all."

"Another complaint we get is that the buses don't stop in front of each house for children. Schools do not like to have the buses make more than four stops per mile because it slows traveling time considerably.

"That way the bus can't make two trips and you have to buy twice as many buses," Dr. Emerson said.

"We do try to give good service and keep the cost within reasonable range."

Pontiac Deaths

Mrs. Arthur J. Wilsdon

Service for Mrs. Arthur J. (Lucile F.) Wilsdon, 49, of 4531 Cass-Elizabeth Rd. will be at 10:30 a.m. Monday from the Sparks-Griffin Chapel with Dr. Milton H. Bank of the Central Methodist Church officiating.

Mrs. Wilsdon died yesterday morning at her home. She had been ill several years. Friends may call at the funeral home after 5 p.m. today.

2 Officials Indicted for Cheating on Pay

Two officials of corporations preparing Nike guided missile bases for the Defense Department have been indicted by a Federal grand jury on charges that they cheated on overtime and falsified payroll records.

Accused were Sebastian J. Mancuso of Farmington and William B. Pankin of Oak Park.

* * *

Mancuso is president of the National Sand Co. and Pankin is secretary-treasurer of the M. and B. Topsoil Co. Both firms are located in Warren.

The two have been charged with paying bulldozer and steam shovel operators straight time wages for overtime worked.

Police Hold Soldier After Knife Holdup

Pontiac police are holding an Auburn Heights Nike Base soldier for investigation of a robbery at knifepoint of $50, reported by an Auburn Heights man, Anderson R. Lawson, of 227 Gay St., in a car last night.

Officers say they caught the soldier, Pete F. Sais, 23, after he tried to escape from the car.

Lawson claimed Sais pulled the knife while the car was on North Perry street, taking Lawson's billfold and the money. Sais did not have the stolen goods on his person when arrested after a minute-long chase, Officers LeRoy Hartman and Robert Rood said.

Two Utica Youths Killed in Crash

(Continued From Page One)

bile driven by John Moody, 39, of Jackson. Moody was slightly injured.

Safety experts expressed fear of a record traffic toll over the long holiday weekend, which ends midnight Tuesday. The National Safety Council estimated that 45 million cars would be on the streets and roads during the extended holiday weekend.

The council said in addition to the fog, other travel dangers included the usual unpredictable winter driving conditions, a minimum of daylight and holiday drinking. The council has estimated 660 traffic deaths for the Christmas holiday period. The number of fatalities reported over the period last year was 606.

Rain, Fog Disrupt All Holiday Travel

(Continued From Page One)

rain or drizzle dampened the south east from Texas.

The same gloomy outcast was predicted for the West Coast.

The prospect of a White Christmas here or in most of the nation remained slight.

* * *

For Pontiac and vicinity, the Weatherman promises little change in the mild temperature readings.

Tonight will be cloudy with occasional light rain or drizzle and a low around 35. Tomorrow's forecast is the same, with a high of 36-40.

The lowest temperature recorded in downtown Pontiac preceding 8 a.m. was 40 degrees. At 2 p.m. the mercury read 40.

News Flashes

VIENNA (INS)—Reports reaching Vienna said today that heavy fighting between Russian troops and patriots is continuing in Eastern Hungary.

The reports said the Russians had recaptured Eger, the city known as the "Hungarian Rome" because of its many churches. One hundred and ten freedom fighters were reportedly massacred by the Russians after the city was captured.

Heavy fighting was also reported near Miskolcz.

CINCINNATI (AP)—Gordon Pape Jr., 19, died today of wounds suffered yesterday in a shooting, which also took the lives of his 17-year-old girl friend, Susan Aue, and her father, Lester Aue, 54, prominent Cincinnati business man and socialite. (Earlier story, page 15).

Mystery Gunner Wounds Girl, 14

Teenager Shot in Back While Walking Along Royal Oak Street

A 14-year-old Royal Oak girl was shot in the back by a mysterious gunman last night as she walked along a street two blocks from her home.

Cindy Estes told police she was returning home from a drug store with a girl friend when she heard a sharp pop and felt a pain in her back.

She said she told her companion, Virginia Wright, 15, also of Royal Oak, that she thought she had been shot.

The two girls ran to Cindy's home where police picked up Cindy and took her to a hospital. She was treated for a flesh wound below the left shoulder and released from the hospital.

Police said the wound was made by a 22 caliber shot which must have been fired at close range. There were no witnesses to the shooting.

Otto John Sentenced for Treason Action

KARLSRUHE, Germany (AP) — Otto John, former West German intelligence chief, was sentenced to four years in prison today for treasonable relations with the Communists during his 17-month stay behind the Iron Curtain.

The sentence was announced by the Federal Supreme Court after a six-week trial.

Rescue Two Boys From Freezing Pond

Two Pontiac boys were rescued from six feet of freezing water yesterday after they fell through thin ice on the mill pond in Beaudette Park.

Treated for shock at Pontiac General Hospital after their screams brought help were James Pope, 12, of 1018 Argyle Ave., and William Lister, 13, of 1026 Argyle.

A neighbor, James Worthington, 25, of 978 Argyle was helped by a Milford man, John Dresa, in pulling the boys out, Pontiac police said.

The boys said they were crossing the pond about 3 p.m. when the ice gave way.

Thieves Get Change

An undetermined amount of change was stolen from a new car office at 210 Orchard Lake Ave. Thursday night, Pontiac police said. An iron grating on the rear of the building was removed to gain entry, they said.

The Day in Birmingham

State Studying Traffic at Hunter-Oak Crossover

BIRMINGHAM — Chief of Police Ralph W. Moxley said today that the State Highway department is considering traffic signals for the newly-completed Oak-Hunter crossover.

The light had been part of the planning that began about three years ago to eliminate the long diagonal entrance of Woodward Avenue into Hunter Boulevard.

After lengthy planning and interchange of properties with Bloomfield Township and Birmingham, the Oak street route was opened this month.

Commissioners are disturbed about a left-turn ban, Moxley says, that the state is suggesting. It would prohibit turns onto Oak from northbound Hunter, in order to free cars entering Hunter from Oak.

* * *

Dedication of a new stain glass window at First Methodist Church will be one of the features of religious festivities for Christmas in Birmingham churches tomorrow.

Just installed in the Methodist church's west transcept, the nearly 4,000 individual pieces of stained glass form the new window. Dedication will be at both 9:30 and 11 a.m. services tomorrow.

Services set for tomorrow are featuring, at First Congregational Church at 9 a.m., 11 a.m., the sermon, "His Greatest Gift"; and an offering of toys and clothing for children at the 4 p.m. church school program.

Other gatherings set are the Unitarians, at 5 p.m. for a Yule program at Jane Addams school, 2200 West Webster Ave., Royal Oak. First Baptists, a 11 a.m. dedication of parents and infants; and a childrens program at 7:30 p.m. at Peace Lutheran Church.

United Brethren children will stage a program at 7:30 p.m., and youth of Redeemer Lutheran will give a nursery through primary program at 3:30 and an older child's program at 7 p.m.

Embury Methodists will see three Yule programs, at 2:30, 4:30 and 7 p.m.; First Presbyterians, will see youth take part in a communion service at 5 p.m., and Our Shepherd Lutherans, youth programs at 4 and 7 p.m.

* * *

John MacLennan

John Mac Lennan, 57, 565 Purdy St., died suddenly yesterday at St. Joseph Hospital. A native of Scotland, and a British army veteran of World War I, he had been employed as a maintenance man at Cranbrook. He leaves a son, John G., a brother, Roddy, of Scotland.

Services will be Monday at 11 a.m. at Manley Bailey Funeral Home with burial in Oakview Cemetery, Royal Oak.

James Dixon Clark

James Dixon Clark, 73, of 1044 Clark St., died suddenly at his home last night. A resident here since 1919, and was a groundsman at Stonycroft Golf Club. He leaves his widow, Eva., and a brother, William J. of Goodland Township.

The body, at the Bailey Funeral Home, will be taken Monday to Lum for 2:30 p.m. services at the Methodist Church and burial.

* * *

Mary Donovan

Services for Mary Donovan, daughter of Mr. and Mrs. John F. Donovan, Jr., 3030 Bradford Dr., Westchester Village, who died shortly after birth Thursday, were this morning at Bell Chapel of the William R. Hamilton Co., with burial in Holy Sepulchre Cemetery.

* * *

Mrs. Louise D. MacMillen

Mrs. Louise D. MacMillen, 94, who died Friday at the home of her daughter, Mrs. Oliver Kelly, 3 Woodbury Drive, Bloomfield Hills, was a native of England and had lived here for 12 years.

She leaves a son, Frederick J., of Providence, R. I., and five grandchildren.

After 2:30 services this afternoon at Bell Chapel, the body will be taken to Providence for burial.

* * *

David M. Fulton

Service for David M. Fulton, 2588 Littletell St., who died in an auto accident near Utica, will be at 1 p.m. Monday at Bell Chapel.

Wrong Driver Cited in Accident Account

The Pontiac Press yesterday erroneously listed the wrong driver blamed by Pontiac police in a two-car accident in which four persons were injured.

The Press wrongly said Walter S. Sneed, 58, of 546 Arthur St., was held on a drunk and disorderly charge. Sneed, however, was cleared of blame in the accident.

The other driver, Sam Zuruk, 64, of 1130 Mt. Clemens St., was arrested on the charge. He pleaded guilty and paid a $25 fine set by Pontiac Municipal Judge Maurice E. Finnegan.

The Weather

Full U.S. Weather Bureau Report

PONTIAC AND VICINITY — Cloudy with occasional light rain or drizzle today and tonight. High today 40-44, low tonight around 35. Tomorrow occasional rain or drizzle, high 36-40. Easterly winds at 10 miles an hour becoming east to northeast today.

Today in Pontiac

Lowest temperature preceding 8 a.m. 40
At 8 a.m.: Wind velocity 7 m. p. h. Direction—North.
Sun sets Saturday at 5:02 p.m.
Sun rises Sunday at 7:50 a.m.
Moon rises Saturday at 11:19 p.m.
Moon Sets Sunday at 11:43 a.m.

Downtown Temperatures

8 a. m.	41	11 a. m.	39
7 a. m.	41	12 m.	38
8 a. m.	40	1 p. m.	39
9 a. m.	39	2 p. m.	40
10 a. m.	39		

Friday in Pontiac
(As recorded downtown)

Highest temperature	43
Lowest temperature	34
Mean temperature	38.5
Weather—Rain, .30.	

One Year Ago in Pontiac

Highest temperature	39
Lowest temperature	18
Mean temperature	34
Weather—1 inch snow.	

Highest and Lowest Temperatures This Date in 86 Years
56 in 1941 -34 in 1872

Friday's Temperature Chart

Alpena	34	30	Marquette	45	30
Baltimore	61	47	Miami	72	72
Bismarck	25	23	Milwaukee	32	29
Brownsville	79	70	New Orleans	76	66
Buffalo	43	37	New York	51	44
Cincinnati	57	46	Omaha	47	25
Denver	52	30	Pittsburgh	56	46
Duluth	33	27	St. Louis	48	31
G. Rapids	40	27	S. S. Marie	30	18
Houghton	38	30	Traverse C.	40	27
Kansas City	52	45	Washington	57	46
Los Angeles	64	48	Seattle	43	37

Performance of 'Messiah' Will Be Heard on Radio

Handel's oratorio, "The Messiah" will be heard on the air Sunday and Monday nights for the 18th consecutive year. Sung by the 250-voiced Messiah Choir of Independence, Mo., the presentation is sponsored nationally by the Reorganized Church of Jesus Christ of Latter Day Saints.

The presentation will be heard Sunday night, starting at 10 p.m., on station WPON; and on Christmas Eve, from 10 to 11 on WJR and from 11 to 12 on CKLW.

ENGLISH POINTER



AND
THE POINT IS

FOR THE CONSIDERATION OF
OUR 38 EMPLOYEES
WE WILL BE **CLOSED**

CHRISTMAS DAY

MERRY CHRISTMAS TO ALL

J. S. FARMER GAS & OIL CO.

WITH ETHYL ANTIKNOCK COMPOUND — ETHYL CORPORATION

22 ORCHARD LAKE AVE., JUST OFF SAGINAW ST.



LICENSED Lustre-Sheen PROCESS quality controlled cleaning

...that makes you in your evening dress the smash hit of every party due to the special attention given your gown in our Lustre-Sheen plant.

Open Mon. Thru Sat. 7 A. M. to 8 P. M.

SAVE 10% Cash & Carry

Complete Drive-In Service

5 Dress Shirts $1.13 cash & carry

Gresham Cleaners and Shirt Laundry
605 Oakland FE 4-2579
Branch—5 Oakhill

GEORGE'S - NEWPORT'S

BY GIFTS NOW . . . PAY NEXT YEAR!

Use Our CREDIT TERMS

BIG DISCOUNTS!

BUY YOUR FAMILY GIFTS NOW! SAVE UP TO 50% AND MORE!

You Save Twice . . With Stamps & Values

TONIGHT AND MONDAY

DOUBLE STAMP DAY

Last-Minute GIFT IDEAS

AT PRICES TO MEET YOUR BUDGET

GIFTS for HER

- Ladies' Holiday Dresses ..... $3.99 to $29.99
- Ladies' Winter Coats ..... $19.99 to $99.00
- Give a Fur Coat ..... $69.00 to $399.00
- Mojud Nylon Hose ..... $1.00 to $1.50
- Vanity Fair Lingerie ..... $3.95 to $10.95
- Luxurious Ladies' Robes ..... $3.99 to $16.99
- Ladies' Blouses, Sweaters, Skirts ..... $2.99 to $29.99

GIFTS for BOYS and GIRLS

- Dolls Shown on TV ..... $2.99 to $16.99
- Lionel Trains ..... $16.99 to 29.99
- Girls' Holiday Dresses ..... $2.99 to $10.99
- Boys' Warm Gift Jackets ..... $8.99 to $24.99

GIFTS for HIM

- Men's Warm Gift Jackets ..... $8.99 to $24.99
- Men's Handsome Robes ..... $5.99 to $14.99
- Men's Suits, Topcoats ..... $29.00 to $49.99
- Men's Smart Sport Shirts ..... $2.99 to $8.99

GIFTS for the HOME

- Give Samsonite Luggage ..... $17.50 to $35.00
- Gift Box Towel Sets ..... $1.99 to $2.99
- Warm Gift Beacon Blankets ..... $1.99 to $8.99

GIFTS for EVERYONE

- Ladies', Men's, Children's Slippers ..... $1.00 to $5.00
- Electric Toasters ..... $11.95 to $27.50
- Bulova, Elgin Watches ..... $29.75 to $49.50

TONIGHT and MONDAY
TOYS and DOLLS
Big Discounts Up to 50% OFF

Georges Newports
74 N. Saginaw St.
We Give Holden Trading Stamps

Shirl Conway's the Gal With the Big Mink Coat

By EARL WILSON

NEW YORK—Shirl Conway, the big blonde with the big mink coat who plays the femme fatale on Sid Caesar's TV show, recently made a speech in her home town, Franklinville, N. Y. (pop. 1600).

"When you're young," she said, "this is the kind of a town you can't wait to get away from.

★ ★ ★

"But when you're older, this is the kind of a town you can't wait to get back to."

Shirl, having attained—at approximately 40—one of the biggest mink coats in New York and having bought herself a town house here on the uppity East Side, got a little emotional about Franklinville because the girls there had thrown her a coffee.

"Do you know what a coffee is?" she asked the B. W. and me the other night when we pub-crawled to the Waldorf and El Morocco.

"It's a party where they just serve coffee. It started at 6:30 and lasted till midnight."



SHIRL

Shirl's friends were complimentary, but one of them said, "Why doesn't Sid Caesar do his show at a different hour? We just love Lawrence Welk."

Thinking of all this — and the mink coat and the town house—Shirl considers herself a mighty lucky gal.

★ ★ ★

"You know how many of my female co-workers in the theater aren't working?" Shirl asked. "A lot!"

"Television must have stimulated a lot of young girls to come here looking for jobs," the B. W. said.

"It's also stimulated a lot of old girls!". Shirl groaned. "I'm very lucky to be on a show with somebody like Sid. If you're not happy with something, you can go to him and say, 'Pappy, I'm not happy.' You don't have to go see some other guy and ask him to tell him."

Six feet tall in her heels—and she wears the highest heels she can get— Shirl's proudest of the mink which she bought when she went to England to star in "Plain and Fancy" in the pre-Caesar days.

"I don't want just a long coat—I want a tent!" she told Milton Herman, the furrier, who, back in the days when she was poor, would lend her a coat in an emergency. "I want one with a hood."

★ ★ ★

In London people used to say, "There goes that coat again." Shirl says, "It took six months' work to pay for it."

Shirl's experience as a showgirl, cover girl and saloon singer has been helpful on TV. Back in the World War II days, she was singing in a club when some heckler tossed a couple pennies on the floor.

"Now if you'll throw me $18.73 more, I can buy a bond," she told him.

Shirl will frankly admit she's working in clubs where a girl was supposed to "mix." Coming from Presbyterian stock she didn't find this easy.

But she managed to do it. Eventually came success and she was booked at the snooty St. Regis. Close friends dropped in. Shirl went to their tables.

★ ★ ★

She got a stiff note from the management. "Would you please entertain your guests in your room?" it said. "Entertainers at the Maisonette are not permitted to mix with the customers."

THE WEEKEND WINDUP . . .

Actor Robert Strauss, who grew a beard for a stage role, was asked if he'll shave it off. "Not all of it," he said, "—just the right side."

Joan Morton of "Mr. Wonderful" is the first showgirl ever chosen by Baby Talk magazine as "Mother of the Month" . . . Diplomatic Nat (King) Cole says he admires Elvis Presley's "energy" . . . M. Monroe's ex-hairdresser-sec'y, Peter Leonardi, opened his own place . . . John Wayne and the Missus are buying up art treasures in Europe.

WISH I'D SAID THAT: Herb Shriner recalls a politician who promised two cars in every garage, and adds, "We're close to that now—we already got two cars for every parking space."

TODAY'S BEST LAUGH: Joe E. Ross tells of the farmer whose plot of land is two inches wide and a mile long. He raises spaghetti.

(Copyright 1956, The Hall Syndicate, Inc.)

WHAT'S MY LINE?

INSTRUCTIONS: Each word is related to my work. Unscramble as few as possible to guess my line. Answer appears under arrow, reading downward.

I SELL . . . . . ▼



1 REMRY
2 PIRSIT
3 SIKS
4 RETE
5 LYLHO
6 RYBRE
7 FTISG
8 DAYHOLI
9 RESPENT

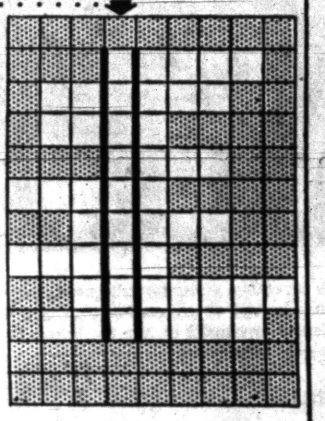

Yesterday's answer: Dress, stOry, theAtre, dramAtic, stAge, acTress, skit, Scene, acTor.

© 1956 What's My Line, Inc. 12-22

Forget Someone?



There's Still Time to Send the Perfect Gift . . .

Gorgeous Poinsettias

or other Christmas flowers from PEARCE'S

Phone FE 2-0127

Pearce Floral Co.

Flowers of Distinction Since 1890

559 Orchard Lake Ave.

We Telegraph Flowers Anywhere in the World

Plenty of FREE Parking Space

Osmun's

Don't get excited . . . Don't be misled . . . This is a good time to keep your head! Even though you've only Monday to shop

You Can Depend on Osmun's

to supply you with gifts for every man on your list!



JUST 8 MORE HOURS TO SHOP!

Yes, we're simply bulging with gifts for you last-minute shoppers—and don't forget the easiest-of-all-to-buy is an Osmun's Gift Certificate. We close at 5:30 Monday, so our employees may have more time with their families on Christmas Eve. We'll gift box your packages if you desire. So come in —all you last-minute shoppers— and assure your favorite man and yourself a Merrier Christmas

"Two Fine Stores to Serve You"

Osmun's
Two Fine Men's Stores
51 N. SAGINAW STREET
Tel-Huron Shopping Center

Rochester Eyes World Problems

Asks Goodwill to Keep Yule

ROCHESTER — Eyes of one congregation here are turning toward Hungary with their minister saying, "Unless Christians prove to be men of goodwill in our day, Christmas will be lost to millions."

Hungarian refuges will be aided by First Congregational Church members in an offering at their 11 p.m. service Christmas Eve to which the community is invited.

The Rev. E. John Yuells will give the meditation on "Needed, Men of Goodwill."

Symbolism of candles will play a large part in worship in Rochester churches, with one congregation taking the tapers that light the church to their homes after Christmas Eve worship.

That is the St. Paul's Methodists, who will mark the tradition after a family service and Children's Crusader choir music at 7 p.m. and again after the adult chancel choir music and Christmas sermon at 9 p.m.

Children's voices will be starred at St. John's Lutheran Church at a Christmas Eve service at 7 p.m. A pageant will be given.

Starting the third year of broadcasting service over WPON, the Rev. Walter C. Gerken and the choir will also present the 10 a.m. Christmas morning Communion service.

A service tomorrow for St. John Lutherans will be at 7:30 p.m. with instrumental renditions to supplement carols and choir numbers.

At St. Philip Episcopal Church a pageant is set for 9:30 a.m. tomorrow, a carol service by Junior and St. Cecelia choirs at 5 p.m. and a Christmas party later.

A half-hour organ recital will open Christmas Eve service at 10 p.m. at St. Philip's. Holy Communion service on Christmas will be at 10 a.m. and Holy Baptism at 11 a.m.

Annual party for youth of St. Paul's church school is this afternoon at 2 p.m. with a Santa Claus visit included.



TO ADOPT A CHILD — Dropping money contributions into a manger in the Roosevelt School, Keego Harbor, auditorium, these children are building up a fund to "adopt" a child. During an assembly yesterday afternoon, the school children made donations instead of exchanging gifts, and the funds will go either to a Korean orphanage or into the Foster Parents Plan to aid one child.

Yule Cantatas Set at Oxford

Churchgoers to Hear Handel's Hallelujahs and 'Infant Holy'

A cantata, "The Infant Holy," Handel's "Hallelujah Chorus" and other special music is planned by Oxford churches to fete the anniversary of Christ's birth.

Holy Cross Lutheran Church choir will present Rohlfing's "Christmas Cantata" at 8 p.m. tomorrow with Mrs. Elmer Greenwald as soloist, Mrs. G. E. Behnke, director, and Mrs. Richard Hinz, organist. An informal coffee hour will follow.

Children of the Sunday School will present a versper service at 7 p.m. Christmas Eve, and the annual Christmas Day service will be at 10:30 a.m.

Choirs of Immanuel Congregational Church and Oxford Methodist Church will combine for a cantata, "The Infant Holy," at 7:30 p.m. tomorrow at the Congregational Church.

Mrs. Lee Valentine and Mrs. Cecil Morrow will direct.

The Congregational Sunday School Christmas parties will be divided with one for second graders and those younger at 3 p.m. today and the older group meeting at 7 p.m.

Church services tomorrow morning will include Handel's "Hallelujah Chorus" sung by the choir.

Christmas program of the Methodist Sunday School will be presented at 10 tomorrow morning, followed by the church service with special music.

The Oxford Baptist Church School is having its Christmas party at 2 p.m. today and its program at 7:30 p.m. tomorrow.

Tonight the young married couples of the church will go caroling and distribute gifts to shutins.

Logs Back Troy Custom

Light Candles to Mark Advent

By LAURA HOLLOWAY
Pontiac Press Correspondent

TROY — Families of the Troy Methodist Church have been observing an unusual custom this Advent Season, using miniature log candle holders, made by the Married Couples Class of the church, that hold four Advent candles.

First of the candles was lit on the first Sunday of Advent, Dec. 2, after each family took home a set with their small log holders, and in each home it burned brightly every evening throughout the week.

On the next Sunday evening, they lit two candles, one to replace the first and a new one. Last Sunday, three candles were burning, and tomorrow, the fourth candle will be lit.

"Since all of the families of the parish were observing the same custom," according to the Rev. Robert Paul Ward of the church, "they felt closer to one another and closer to Him whose birth they were preparing to celebrate."

"The candles are a reminder of the coming of Christ as the Light of the World," the minister explains.

A similar log with the four candles was placed on the altar of the church and four electric candles were put behind the manger scene on the lawn outside.

Tomorrow, the candle quartets will be burning brightly as the congregation gathers for worship at 9 and 11 a.m.

On Christmas eve, duplicate services will be held at 8 and 11 p.m. Since last Christmas so many attended the late evening service that some were turned away, the early service is being added this year.

"We can be sure that those best prepared for that Holy Night will be the ones who have observed this lovely custom throughout Advent," said the Rev. Mr. Ward.



LOU ELLEN JONES

Eighteen - year - old Lou Ellen Jones, daughter of Mr. and Mrs. Roger C. Jones of 2780 Oldsmobile, has received a $1200 scholarship to Kalamazoo College. Lou Ellen, a Waterford Township High senior, was awarded the scholarship on the basis of grades, recommendations and her high school aptitude tests.

Avon to Add 2 New Trustees

Two Year Wait to End With Spring Election; Deadline Set

ROCHESTER—First chance that Avon Township has had to elect two more trustees to the township board is presenting itself in the biennial primary, for which the petition deadline is set for Dec. 31 at 4 p.m.

Township Clerk Frances O. Covert announced the up-coming deadline pointing out that it was two years ago that the township people voted to increase the board's size to seven members.

All of the present township officers have filed petitions and are running in the primary: Supervisor Cyril E. Miller, Clerk Frances O. Covert, Treasurer Helen V. Allen; and trustees Elmer LeBlond and Earl Dean.

Township Treasurer Allen has announced that the 1956 Tax Roll is $1,208,399.23 which is $296,427.56 more than the 1955 roll. A total of 92 per cent of the 1955 roll was collected.

The rate per 1000 in the Village of Rochester is $9.22, and outside of the village is $60.22 per 1000.

In Special Fire District No. 2, which is south of Hamlen road and west of Rochester road, the rate is $61.85. Avondale District pays $64.35 per 1000. Figures show that approximately 80 per cent is school tax this year.

Taxes are payable at the treasurer's office until Jan. 20 without penalty. Hours are 9 a.m. to 5 p.m. daily except Saturdays, 9 to 12.

Name Scholarship for Martha Little

LAKE ORION — The Lion's Club at their December meeting this week voted to use the portion of money left in the Martha Little Memorial Fund, after her grave marker is placed, as a scholarship for the first of the Little children that completes high school education.

The fund was begun following Martha's death last July at the hands of Howard Wayne Moore, confessed killer who was later sentenced to life imprisonment.

Pontiac Seminarian Takes Avondale Post

AVONDALE — The Rev. Alger Lewis has been elected to serve the pastorate of Avondale Baptist Church.

Mr. Lewis, who is married and has five children, comes from Pontiac where he is attending Midwestern Seminary.

New church hours will be Sunday school at 10 a.m. (nine classes for all ages), morning worship at 11 a.m. young peoples service at 5:45 p.m. and evening worship at 7 p.m. visitation service is available every Tuesday at 7:30 p.m. and prayer and Bible study every Thursday at 7:30 p.m.

Black Light, which produces a special lighting effect, will be used when the Church presents their Christmas program, "NO ROOM IN THE INN" at 7:00 p.m. Sunday evening. The public are invited.

Commerce Slates Supper, Program

COMMERCE TOWNSHIP —The Rev. Perry A. Thomas has invited residents of the surrounding area to attend a Christmas Eve program at the Commerce Methodist Church.

A lesson in carols will be presented at 11:30 p.m., to be followed by a serving of the Lord's Supper at midnight.

The three church choirs joined together Thursday and sang Christmas carols to shut-in church members, convalescents community residents.

Mrs. Tom Shull and Mrs. Arlene Maynard, choir mothers, served refreshments to choir members, following the evening's activity.

WONDERLAND
for
TOYS GIFTS
OPEN SUNDAY 11 to 4
Mr. Fred's WONDERLAND Shop
Tel-Huron Shopping Center

Cross-Country Taxi Beats the Weather

ORCHARD LAKE—It was a long taxi ride, but Midshipman Third Class Gary Barnum is home at 3962 Fieldview Rd., not having lost a day of his two-weeks Christmas leave from the Naval Academy at Annapolis, Md.

He and two Ohio classmates and one from Detroit learned Thursday their airline flight from Washington, D. C. was cancelled because of weather, so they pooled funds.

Taking 14 hours, the trip was made with Gary driving, while the taxi driver slept in preparation for his return trip.

Leona Murphy Becomes Bride of Lapeer Man

ALMONT—Mr. and Mrs. Lloyd Eddgett are making their home in Almont following their recent marriage. The bride is the former Leona Murphy.

Mr. and Mrs. Edward Murphy, Almont are her parents, and Mrs. Rodney Chisholm of Almont and Howard Eddget tof Lapeer are the groom's parents.

The bride wore a ballerina gown of lace and net and a fingertip veil. She carried a bouquet of white carnations. Her sister, Bettie Murphy, was maid of honor, and Robert Lesner, brother-in-law of the bride was best man. Ushers were Edward Murphy, brother of the bride, and John Schocke, cousin of the groom.

A wedding breakfast and supper was served to the two families at the home of the bride.

Set Public Hearing on Opdyke Land

PONTIAC TOWNSHIP—A public hearing is set for Jan. 9 at 7:30 p.m. at the Township Hall to consider changing the zoning maps on the west side of Opdyke Road from Coe Court to Kircher Court, for a depth of 300 feet.

Several cities along the Rhine in Germany have banned juke boxes and vending machines.

In East-of-Pontiac Area

Living Pictures, Songs to Tell Christ's Story

The story of Christ's coming will be told in living pictures, candlelight chorale, colorful tableau, and cantata at programs planned within the next few days in the east-of-Pontiac area.

In Rochester, Troy, Auburn Heights and Avondale, enactments will be viewed by church congregations and their guests.

AUBURN HEIGHTS

"Bethlehem Lullaby," sung by the 35-voice, new Sunbeam Choir will follow the processional and open the candlelight service for the three choirs of Auburn Heights United Presbyterian Church tomorrow night at 8.

"O Holy Night" sung by baritone Robert Knechtges will highlight the program. Guiding the choirs are Mrs. Melva Sipperley and Opal Leonard, for the 25 Junior Choir singers, Mrs. Mary Patrick, Sunbeam Choir, and Nancy Lowery will accompany as the senior choir sings a special arrangement of "Oh, Come All Ye Faithful."

TROY

Troy Methodist Church will present a Christmas tableau at 7:30 p.m. tomorrow with all church school groups participating in "THE CHRISTMAS STORY", under direction of Mrs. William Artman, superintendent of the school.

Following the service Methodist Youth Fellowship members will attend a Christmas party at the home of John Brown, 5348 Rochester Rd. There will be games, a gift exchange and refreshments.

AVONDALE

Stone Baptist Church on Auburn Road is presenting its annual Christmas program at the church at 7:30 p.m. tomorrow with a Christmas pageant in tableau of the "COMING OF CHRIST" in living pictures. The public is invited.

ROCHESTER

A Christmas cantata is set for 7:30 p.m. tomorrow with the church choir to be led by Ray Sigler at the Rochester Church of the Nazarene.

A Christmas program wil be given by the sunday School at 10 a.m. tomorrow, when treats will be given out for the youngsters.

Farmer Marks 60 Years Wed and 89 on Farm

MARLETTE — Eighty nine years of life on one farm is the record set by Charles Gillam, who with his wife celebrated a sixtieth wedding anniversary at their farm home recently.

Gillam, who will be 90 next March, was supervisor of Burlington Township, Lapeer County, for several years, Mrs. Gillam, 80, was born Elizabeth Brink in Koylton Township, Tuscola County.

Helping them mark the anniversary of the Dec. 15 date in 1896 that they spoke their vows in Lapeer, their brother-in-law and sister, Mr. and Mrs. Chester Hobson. Also present were nieces and nephews from Clifford, Sandusky, McMillan and Detroit.



VIVIAN MARIE SMITH

Mr. and Mrs. George W. Smith of 31196 Westhill Dr., Farmington Township, announce the engagement of their daughter, Vivian Marie, to Robert Welden, son of Mr. and Mrs. E. C. Welden of 254 Nash St., Dearborn. She is a 1956 graduate of Farmington High School, and Welden is in his second year at Michigan State University. No date has been set for the wedding.

Holly Plant Sets Fete

HOLLY — The annual Christmas party of the employes of the plant of the American Spring of Holly, Inc., wil be held Monday noon at its factory here. All retired employes are invited to join with the present workers in the event.

Romeo Churches Slate Sunday Yule Services

ROMEO—Marking the approach of Christmas, local churchgoers will have special services here tomorrow.

The church school of First Congregational Church will give a musical program, "Holy Night" at 7:30 p.m., with senior high members later going caroling.

At 5:30 tomorrow evening, St. Paul's Episcopal Church will see a children's pageant.

Yule services at the Spiritual Episcopal church are set for 7:30 p.m. tomorrow.

The children of the Free Methodist Sunday School will offer a program at 11 a.m., in lieu of regular services.

A pageant entitled, "The Glory that is Coming" will be given at 7:30 p.m. Sunday in the First Baptist Church, with more than 30 members taking part in the musical part of the program.

All divisions of the Sunday School of First Methodist Church will take part in a pageant and children's program at 7 p.m. tomorrow.

Tree Sale Earns Fund for Lake Playground

UNION LAKE — A total of $400 will be given towards playground equipment for Union Lake School, according to Mrs. Robert Spengler. The funds were gleaned from a Christmas tree sale on the C. O. Bales lot on Commerce and Union Lake roads, with parents, teachers and the school principal aiding the project. Further plans are being scheduled for obtaining supervised-playground equipment.

Set Yule Programs

UTICA — Tomorrow the Sunday School of Trinity Lutheran Church will give its Yule program at 7:30 p.m. at the church. The church's school children will have their program Monday at 6:30 p.m., also at the church.

Installs Anspaugh

IMLAY CITY—New officers of the Imlay City Chapter No. 158, Royal Arch Masons, installed this week by Richard Holihan of Flint, are headed by Earl Anspaugh, high priest.

Others are king, Ralph Smith; scribe, Dea Buckland; treasurer, Mervyn Muir; secretary, George Oille; captain of the host, Oscar Dale; principal sojourner, James Homer; royal arch captain, Arthur Shaw; master of the third veil, William Bryan; master of the second veil, Earnest Simmons; master of the first veil, Harry Penzien, and sentinel, Robert Williams.

Choir to Perform

NEW HUDSON—The New Hudson Methodist church will have special Christmas music by the choir tomorrow at 11 a.m.

Your PTA Is Planning:

Details for Spring Fair

COMMERCE TOWNSHIP — David Mansfield, budget and finance chairman of the Glengary Elementary School PTA, has called a special meeting to be held in the second week of January for the planning of a Spring Fair.

Although the 1956 fair was a success, PTA members hope to add new attractions to the 1957 event.

Pupils from the fourth, fifth and sixth grades presented a special Christmas program at the regular PTA meeting held this week. Another feature of the evening was an "open house," during which parents visited school rooms to view Christmas decorations.

'Farmers' Week' to Blueprint Rural Progress

EAST LANSING (AP) — "Blueprint for tomorrow's Agriculture" will be the theme of the 1957 Farmers' Week at Michigan State University.

Ralph W. Tenny, director of short courses and coordinator of the event, said the week has been set for Jan. 28 to Feb. 1.

Programs and exhibits will be tied in with the efforts of state farm organizations to develop a plan for building Michigan agriculture into one of the most prosperous and forward-looking in the country.

Recommendations by the farm groups for reaching this goal were contained in a recent "Michigan Blueprint for Rural Progress."

Slate Yule Party

LAKE ORION—The children's Christmas party for the church school of St. Alfred's Episcopal Church will be held on Dec. 27 from 2-4 p.m. at the church.

An afternoon of games and refreshments will follow a short service in the church for them.

Married Christmas Eve

Pair Marking 60 Years

HOLLY—Mr. and Mrs. Darwin East, retired Rose Township farmers whose married life spans the period from horse and buggy to TV, will observe their 60th wedding anniversary Monday, Dec. 24, on the farm where they have lived since 1914. They were married on christmas Eve, 1896, at Perry, Mrs. East's girlhood home.

Mr. East, 84, was born in Rose Township, near the site of the old McWithy mill, and has lived in the township all his life except for two years in his teens when his family moved temporarily to Arkansas. He owned and operated farms until forced into retirement by arthritis about 1930.

Mrs. East, 80, was Cora Dorn prior to her marriage.

At the time the couple started housekeeping telephones and automobiles were unknown in this area and very few rural homes were served by a daily paper. Today's pave dhighways were unsurfaced dirt roads, often blocked with snow for weeks at a time in winter.

Mr. and Mrs. East will be entertained at dinner Monday night at the home of their son, Ben East, of Rose.

Westridge-of-Waterford
For the Discerning — Northern Pontiac's Deluxe Suburban Community. Both Traditional and California Contemporary display homes await your inspection.
DRIVE OUT SUNDAY 2:00 to 6:00 P. M. AND SEE MODELS
or by appointment
DIRECTIONS: Off Dixie Highway, near Waterford. Turn on Cambrook Lane to Ledgestone Drive—right to Model.
HELTMAN & TRIPP
Builders and Developers of Westridge-of-Waterford
4192 LEDGESTONE DRIVE

SALT
for WATER SOFTENERS
Granulated Salt
100# 1.65 50# 95c 25# 63
Morton's CC Rock Salt
100# 1.65 50# 95c 25# 63c
Medium Flake Salt
100# 2.00 50# 1.12 25# 69c
Salt Pellets or Nuggets
100# 2.00 50# 1.12 25# 69c
Louisiana Kleer A Rock Salt
100# 2.10 50# 1.15 25# 72c
SALT
for Ice Removal and Car Traction
"Halite" and "Morton's"
100# 1.65 25# 63c 10# 36c
We will package all salt in any size on special order
FEED THE WILD BIRDS
An attractive mixture of Sunflower, Milo Maize, Millet, Canary Seed, Wheat, Buckwheat.
5 lb. Bag ..... $ .60
10 lb. Bag $1.10
25 lb. Bag $2.50
50 lb. Bag $4.85
We deliver anywhere within 10 miles of Pontiac — no charge for delivery unless order is for less than $5.00—then an extra charge of 25c will be added.
REGAL
FEED & SUPPLY
Dial FE 2-0491
28 Jackson Street

Your Watch
• Cleaned
• Adjusted
• Regulated
$4.50
Expansion Watch Bands
Ladies' — Men's
Special $1.95
Georges-Newports
Jewelry Dept.

SAM BENSON Store
OPEN SUNDAY
11 A.M. to 5 P.M.
Free Parking
In Any Lot or Garage in Town ...with a Purchase!
Budget Plan
No Money Down
6 Months to Pay
Just Say Charge It!
20 SOUTH PERRY ST.

The Dominican Republic will have the biggest irrigation canal in the Caribbean.

WONDERLAND
for
TOYS
GIFTS
OPEN SUNDAY 11 to 4
Mr. Fred's WONDERLAND Shop
Tel-Huron Shopping Center

Big Salary Kickback Is Christmas 'Gift'

KALAMAZOO (AP) — Just at Christmastime, two county road commissioners learned they have to pay back $3,000 in salary increases.

A legal study indicated that the Kalamazoo board of supervisors mistakenly approved salary boosts for Commissioners R. L. Olds and Hartman Kakabaker.

Mayor Glenn S. Allen Jr., chairman of the board's legislative committee, said state statutes forbid pay raises for road commissioners until their terms have expired. The salary boosts were approved in October, 1955. Both men were serving unexpired terms at the time.

Both men will be permitted to repay the county on an installment basis, with Olds returning $2,000 and Kakabaker $1,000.

State Police Force Passes 1,000 Mark

EAST LANSING (AP)—The Michigan State Police came into existence in a time of trouble.

They weathered a lot of trouble, including some early opposition from those fearful of the powers of this new force for law enforcement.

Now, in time of trouble, citizens automatically call for help from their State Police—recognized as one of the finest organizations of its kind in the world.

State Police reached a milestone this month when the enlisted trooper strength, for the first time, topped the 1,000 mark—this total being all men who can be put out to patrol the highways and exclusive of detectives, fire marshals and others on special assignment.

Next year, State Police will celebrate their 40th birthday, dating back to when the original Michigan State troops were created on April 10, 1917 as a war-time emergency force.

The Michigan National Guard had been called to war. State officials saw the need for a small, highly-trained force ready to cope with any kind of internal emergency.

Col. Roy C. Vandercook, a veteran of the Spanish-American War and a Lansing newspaperman who worked for, among others, the Associated Press, was the first commander of the state troops and later became the first State Police Commissioner.

Col. Vandercook, now in his eighties, is as present living in retirement in East Lansing.

"We were a horse troop then," he recalls. "The men had to care for their horses and clean the stables as well as other duties. Most of our worries in the early days came from the IWW agitators."

Fires were set in warehouses and docks. The IWW lawlessness centered in the Upper Peninsula with attempts to slow the war effort through strikes, bombings and burnings in the vital UP mines.

A force of the State Troops was sent north and drew praise for bringing trouble under control.

There were persistent reports that an attempt would be made to sabotage the Soo Locks. State Troops patrolled the Locks, factories, tunnels and docks along the Detroit River.

Original opposition to the State Troops came from members of the World War One Home Guard, jealous because they felt the State Troops were taking over some of their duties and powers.

Later, local sheriffs and police had some of the same fears. State Police law enforcement powers are unrestricted, but as a matter of policy they prefer not to move into a local jurisdiction unless called on for special assistance.

Perhaps because the first commissioner had a background as a working newspaperman, State Police relations with the press always have been good. Newspapermen, sometimes cynical about police and occasionally complaining about lack of cooperation with their fact-gathering chores, have few such reservations about the State Police.

In 1919, although some politicians objected, a permanent State Police force was created to succeed the State Troops.

"I know the newspapers helped fight our battles in those early days," commented Joseph A. Childs, present commissioner. "Traditionally, the State Police press relations have been excellent."

State Police had their first brush with a new and still-growing problem in 1919. It was reported that year that aid was rendered in six automobile wrecks.

As early as 1920, a report to the governor noted that the automobile had brought about radical changes in law enforcement problems.

"Raiding small town banks, stores and homes," the report said, "has become a fairly common practice among criminals, who, with their high-powered cars, can strike into the interior of the state miles from their haunts and hiding places in the cities."

The raids were described as "practically a reign of terror" with merchants sleeping in their stores with rifles and night patrols organized to watch for the raiders.

Police started retiring motorcycles, which had in turn replaced the horses, and relying more on stepped-up latest models from the Detroit assembly lines to chase down the criminals.

Prohibition spawned another difficult and dangerous law enforcement chore. State Police had to be on constant patrol to shoot it out with rum-runners bringing highly-profitable wet goods across the Ohio and Wisconsin borders and across the Detroit River from Canada.

Riots rocked the state prisons at Ionia and Marquette. Kidnaping rings flourished briefly. The routine of police work varied every year from murder and arson to chicken-stealing and domestic quarrels.

State Police changed with the times and grasped at every new scientific advance in the effort to keep one jump ahead of the criminal, the lawless and the careless.

Ike and Mamie Host House Staff

Autographed Pictures Given to Each; Also Toys for the Tots

WASHINGTON (AP) — President and Mrs. Eisenhower, in a change from past Christmases, today gave each member of the White House staff twin pictures of themselves with an engraved autograph and greeting.

* * *

In the past, the Eisenhowers' Christmas present to White House employes has been a reproduction of an Eisenhower oil painting.

This year, the gift consists of a profile photograph of the President, smiling broadly, and a full-face picture of the First Lady. Underneath is an inscription: "With best wishes for a happy holiday season."

Eisenhower signed his name beneath his portrait and Mrs. Eisenhower beneath her's. She wrote it out in full—Mamie Doud Eisenhower.

The photograph of the President was taken Sept. 19 by Willard Volz. It was made while Eisenhower was delivering over TV and radio his opening address of the 1956 political campaign.

The photograph of Mrs. Eisenhower is of an oil portrait done by New York artist Thomas E. Stephens. It shows Mrs. Eisenhower in her 1953 inaugural gown.

The gifts were distributed personally in a traditional reception in the White House East Room.

White House personnel — about 600 of them—filed by and were greeted with a handclasp by the President and Mrs. Eisenhower.

For members of the staff, such as police, the Secret Service, messengers and others, there were toys for each of their children under 12 years of age.

Sweden Unveils First Supersonic Aircraft

LENKOEPING, Sweden—Sweden's first supersonic aircraft, an allweather delta-wing jet fighter called the Dragon, is in production at Linkoeping.

Its top speed is said to be above 1,000 mph and its maneuverability is reported to be remarkable.

Clinic Has New Head

DETROIT (AP)—A former University of Michigan doctor, Dr. Roger W. Howell, has been appointed head of the division of preventive psychiatry at the Lafayette clinic.

Dr. Howell, who took over his post Dec. 10, studied and taught at the University until 1956. He served in the mental health field in Minnesota and North Carolina. His new duties are in conjunction with Wayne State University.

The hours between 2 and 4 p.m. Saturdays are the most dangerous period for accidents on farms, a recent Pennsylvania survey shows. Teenage boys are most likely to have accidents in their hasty efforts to finish in time for Saturday night dates.

Just Arrived
FORT APACHE SETS . . . $5.98
SCARLETT'S BICYCLE SHOP
20 E. LAWRENCE FE 2-7221

MOVING
Local and Long Distance
Your Best Move by Us
FREE ESTIMATES—CALL US ANYTIME
PACKING — SHIPPING — CRATING
Agent for United States Van Lines
Bedford Moving & Storage
486 E. KENNETT RD. FE 2-8787
Branch: Wayne, Mich. PArkway 1-7875


Sparks-Griffin
FUNERAL HOME
"Thoughtful Service"
46 Williams St. Phone FE 2-5841
Glenn E. Griffin 24-Hour Ambulance Service

"Reliable INSURANCE Protection"
Donaldson-Fuller Agency, Inc.
Phone FE 4-4565
147 W. Lawrence St.



As we usher in the year-end holidays again, we recall the loyal friendships and cordial relations enjoyed in the year just closing. We take this time to express our sincere appreciation for your patronage.
AND A HAPPY NEW YEAR!
BUSINESS ETHICS BOARD
of the
Pontiac Area Chamber of Commerce


A priceless gift—a good night's sleep
give an automatic blanket
With an automatic blanket you can give a gift that keeps on giving.
LUXURIOUS WARMTH that's restful, that assures a fresh, vigorous start each day.
ALL-OVER WARMTH all night through. No cold spots, no heavy burden of blankets to disturb your sleep.
CONSTANT WARMTH—just as much or as little as you like. Thermostats keep heat regulated regardless of changes in room temperature.
This Christmas you can give the most priceless gift of all—a good night's sleep.

See your dealer or Detroit Edison

SPECIAL PURCHASE . . . Just in the nick of time for Christmas Giving!
FOR CHRISTMAS CHEER
KRESGE'S
SHOE SKATES
TERRIFIC VALUE AT OUR LOW PRICES!

GIRLS' Sizes 12 to 3 $8.95
WOMEN'S Sizes 4 to 10 $9.95

BOYS' Sizes 12 to 3 $8.95
MEN'S Sizes 4 to 12 $9.95
Look at These Features!
★ Cadium Plated
★ Hollow Ground Runners
★ Mellow Split Elk Uppers
★ Lined with Plaid Flannel
★ Steel Shank Arch Support
★ Genuine Johnson Blades
KRESGE'S
DOWNTOWN STORE
Saginaw at Huron

THE PONTIAC PRESS

Pontiac 12, Michigan
Trade Mark Daily Except Sunday
Published from The Pontiac Press Building
Harold A. Fitzgerald
President and Publisher

Horace P. Brooks, Executive Vice President and Advertising Director
Howard H. Fitzgerald II, Vice President and Business Manager
Russell Bassett, Treasurer and General Advertising Manager
Earl M. Treadwell, Circulation Director
John A. Riley, Promotion Manager
John W. Fitzgerald, Secretary and Editor
W. Charles Perkins, Retail Advertising Mgr.
Robert B. Tarr, Managing Editor
George C. Inman, Classified Manager

Entered at Post Office, Pontiac, as second class matter

MEMBER OF THE ASSOCIATED PRESS

The Associated Press is entitled exclusively to the use for republication of all local news printed in this newspaper as well as all AP news dispatches.

The Pontiac Press is delivered by carrier for 40 cents a week; where carrier service is not available by mail in Oakland, Genesee, Livingston, Macomb, Lapeer and Washtenaw Counties it is $12.00 a year; elsewhere in Michigan and all other places in the United States $20.00 a year. All mail subscriptions payable in advance. Phone Pontiac FE 2-8181.

MEMBER OF AUDIT BUREAU OF CIRCULATIONS

SATURDAY, DECEMBER 22, 1956

Winters Are Getting Milder and Shorter

Regardless of what else you may hear about it, the Pontiac area doesn't have the severe winters that were a regular program a half century or more ago.

★ ★ ★

Older residents plainly recollect when the ground was continuously covered with snow from late in November until early in April. Winters with three months of sleighing were common.

Skating on our lakes was a usual Thanksgiving pastime, and St. Patrick's Day often was celebrated in the same manner — unless the deep snow on the ice made it impossible.

While that spring election day snow early in April, 1886, goes down in history as Pontiac's greatest tieup, several of the immediately following years brought storms almost as bad.

★ ★ ★

In that 1886 storm our city was isolated from the outside world for several days. The drifts on Saginaw Street were as high as the tops of the store windows. The old two-story brick courthouse was almost completely hidden.

The snow that fell that day was about four feet on the level—but little of it remained on the level.

Around the turn of the century there never was a winter when Cass Lake did not freeze over. In recent years such a condition is common. It usually has open water near its middle.

Ice on our lakes often reached three feet in thickness. Now two feet is more than the average.

★ ★ ★

The ground was frequently frozen to a depth of three feet, although protected by a covering of heavy snow. Now 12 inches is about the rule, although it has little snow protection.

Thermometers often touched the 20 below zero point. Now when they get to zero we think it's unbearable, and wonder if some records are falling.

In the meantime, there has been little change in our summers. They run about the same as when the winters were so severe.

★ ★ ★

If this thing goes on in the same momentum as during the last 50 years, there won't be much difference between summer and winter in the Pontiac area when the year 2006 rolls around.

Two Presidential Issues to Face New Congress

Two Constitutional questions on the Presidency considered and dropped in 1956, probably will be taken up by Congress in 1957.

The new Congress will be asked to decide: (1) How should Presidential disability be determined; and, (2) should the two term limitation on the President be abolished.

★ ★ ★

The Constitution provides that if a President can't perform his duties, the Vice President shall do so. But it does not say how that disability should be determined nor by whom.

The legislation being drafted, says Congressional Quarterly, would place primary responsibility for determining disability on the President himself. But if he failed to step aside, the Vice President would be empowered to call a joint session of Congress and announce that he was taking over as acting President. Congress would not have to approve the action.

★ ★ ★

Thereafter, either the President or Vice President could determine the end of disability and the President would resume office. President Eisenhower, who has encouraged Congressional consideration of this problem, has had the Justice Department looking into the subject. He might make his own recommendations to Congress.

★ ★ ★

An attempt will be made to repeal the 22nd Amendment which limits the President to two terms. Two Democratic Representatives, Udall of Arizona and Kelley of Pennsylvania, are urging a bipartisan drive for repeal. President Eisenhower has questioned publicly the wisdom of the amendment.

★ ★ ★

In the matter of Presidental disability it would seem unwise to let the Vice President alone decide that a Presidential illness would justify him assuming Presidential powers. There should be a provision guarding against abuse of this power and for the protection of the Presidential office itself against possible encroachments.

The People's Business:

Outlook for Hart

Spotlight Likely to Fall on Lieutenant Governor

By ROGER LANE

LANSING — There's a man in the shadows at Lansing whom nearly everybody expects to step one day into the spotlight.

★ ★ ★

He's a handsome, soft spoken but quick-witted lawyer and father of seven who has just about all the attributes that make for success in politics.

He's the 44-year-old lieutenant governor of Michigan, Philip A. Hart, who has just completed a three-week stint of pinch-hitting as chief executive.

Hart is widely regarded as the heir apparent when bigger things beckon the top man in state Democratic ranks, Gov. G. Mennen Williams. The citizenry has just witnessed one of the reasons.

★ ★ ★

Often when the chief executive of a state leaves its boundaries, and his power devolves on the lieutenant governor, this actually happens only in a technical and very restricted sense.

NOTHING ACTUALLY DONE

It is understood that nothing will be done in his absence, or if any decision becomes necessary, it will be made by his staff—perhaps in consultation with the chief—and by the stand-in governor in name only.

★ ★ ★

But when Williams departed for his tour of South America, the role left for Hart was appreciably different.

Hart signed the routine proclamations and made a few speeches, but he did more, too. Don't get it wrong —not more than he was supposed to do. Hart is self-effacing to a fault, some of his friends feel, and he overstepped no bounds set on his activities.

In accord with prior understanding, Hart got in some real licks on the administration program now being developed for presentation to the 1957 Legislature when it comes in next month.

★ ★ ★

He called in Democratic House and Senate members and went over much of it with them, staying out of a few still formless and sensitive areas, of course.

And he did a good deal of work on the program with the governor's staff.

REMOVED JUSTICE

When a Madison Heights justice of the peace got into a jam, and removal proceedings were instituted, Hart went ahead with the hearing and promptly ousted the man from office.

★ ★ ★

Hart played a major role in the fall political campaign.

Hart is a very able speaker, a man well equipped for politics. He is trusted by Williams.

His television personality, his handsome family, his affable temperament, his fine war record and ability to get on with others in politics—all these are prime political assets.

And he is well-to-do financially, which doesn't hurt.

★ ★ ★

There's no particular reason to suppose that 1957 is Hart's year, but he's a man worth watching.

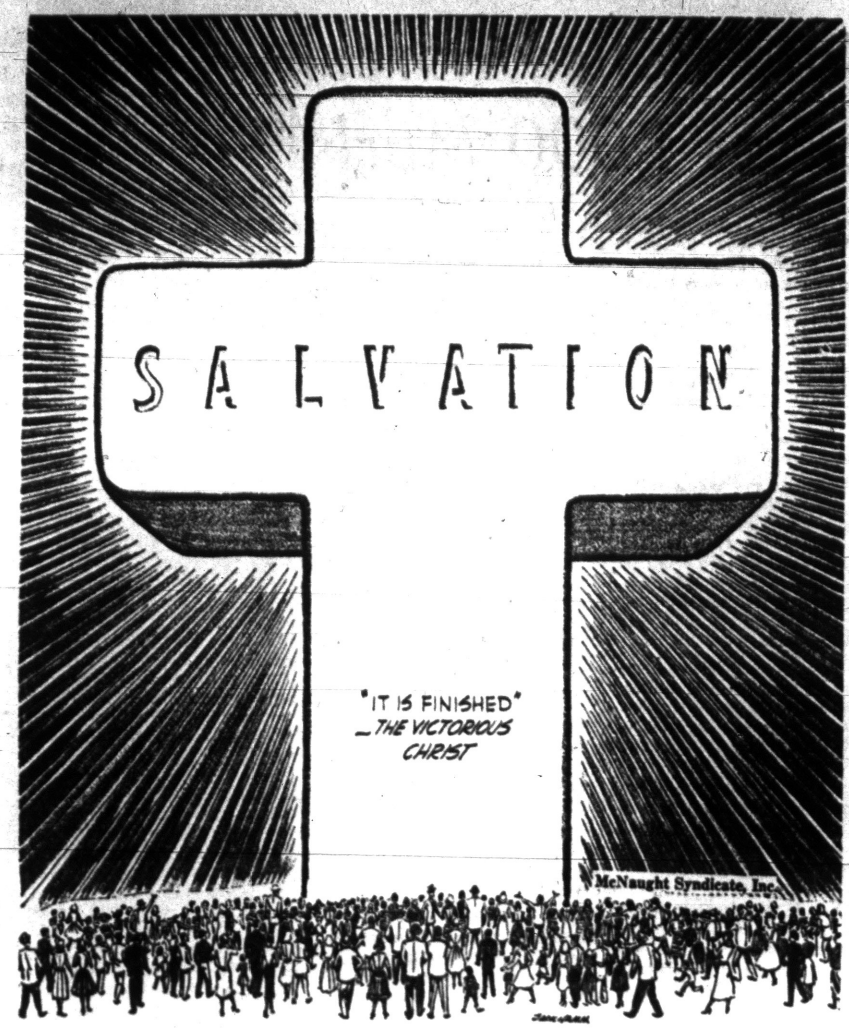

Monument to All-Time Accomplishment

Days of All Faiths

Tells Little-Known Yule Legends

By DR. HOWARD V. HARPER

Here are some Christmas legends that are not widely known. Most of them have to do with the Holy Family.

* * *

It is said that as Mary and Joseph were making their way to Bethlehem where Jesus was to be born, Joseph had further proof, though certainly he did not need it, that Mary's baby was divine. The proof came from a cherry tree that stood beside the road.

* * *

Mary, seeing the tree heavy with ripe cherries, expressed a wish for some of the fruit, and the tree immediately bent down so that she could gather the cherries without effort.

* * *

On one cold night while they were in the stable Joseph went out to find some fire in order that he might keep Mary and the Child warm. This was before the days of matches, and the only way to start a fire was to borrow a coal from someone who already had a blaze going. Joseph soon came upon some shepherds who were spending the night around their fire.

* * *

When they observed that their dogs did not challenge the stranger, they allowed him to take some coals, which he picked up with his fingers and carried away in the folds of his cloak. The astonished shepherds immediately followed him to the stable, where they found the Holy Family sitting by a fine fire that was merrily burning away on the cloak, which Joseph had laid on the floor and which was still not consumed or even damaged.

ROBIN'S BREAST

Loveliest of the stories about keeping the stable warm concerns a friendly robin and explains how he and all his descendants acquired that red breast. Joseph, on this occasion, was having a very difficult time trying to make a fire out of some hopelessly green twigs, which were the only available fuel. The little pile of sticks would burn only while Joseph fanned them, and he was exhausted with the effort. At this point a friendly robin flew in and took charge of the situation. Hovering over the feeble flame, he fanned it with his wings so vigorously that he soon had it roaring. Its glow reflected on the bird's breast with such beauty that Joseph was inspired to confer the color on him permanently as a badge of his service to the Lord.

HEROD'S TROOPS

When the wicked Herod ordered all male children under the age of two to be killed, Joseph having been warned in a dream (Matthew, Chapter 2, verse 13), took his wife and Child and fled to Egypt.

* * *

Herod's soldiers, of course, pursued them, and there are two stories of how the soldiers were foiled.

One tells that at a time when the chase had become very hot, the Family quickly took refuge in a cave, just one jump ahead of the troops. As they rushed into the cave a spider immediately got to work behind them and in a matter of minutes had spun a web that completely covered the cave's door. The soldiers, seeing the web, naturally assumed that no one could have gone through this opening in some time, and went on to look elsewhere.

* * *

During the flight to Egypt the Holy Family, still only a little ahead of their pursuers, passed by a field where a farmer was sowing grain. Recognizing the plight of the fugitives, the amiable farmer offered to misdirect the soldiers, but Mary told him he must not lie.

* * *

Immediately the grain that had just been planted sprang up, grew to maturity and turned yellow—ready for the harvest. When the soldiers, hot on the trail, came along, the farmer in complete honesty said that Mary, Joseph and the Child had indeed passed by, but that it had been when he was sowing this very field. The soldiers, of course, supposed it had happened weeks before and turned back.

Couyright 1956)



"What'll you have, fellows? The dishes will be on me!"

Dr. William Brady's Mailbag:

Avoid Sleeping Pills at Any Cost

"Wife and I can't sleep nights unless we take sleeping pills prescribed by the doctor. We just lie in bed, our muscles jumping and twitching if we don't take the pill. The doctor says there's nothing wrong with us but nerves . . ." (G. E.)

Answer—Far better pace the floor wringing your hands and otherwise bellyaching about your sleeplessness than take the dope. Send stamped, self-addressed envelope and ask for pamphlet How to Sleep Well.

"I tried with excellent results gasoline and Whitfield's ointment for foot itch. Cured it." (R. E. H.)

Answer — On written request accompanied with stamped, self-addressed envelope, any reader may have a copy of the pamphlet on Dermatophytosis, or, as it is otherwise called, "Athlete's Foot, Ringworm Foot Itch.

"What does 'diffused sunlight' mean? Does a person derive any benefit from sitting indoors in the sunshine?" (Mrs. W. H. O.)

Answer — diffused means the light is spread out, as skyshine on a cloudy day or daylight in the shade. Direct or diffused sunlight that reaches the uncovered skin through an OPEN window is about the same as outdoor sunshine. Sunlight passing through window glass loses most of its ultraviolet value. Special window glass partially admits ultraviolet.

"Your opinion, please, of the teachings and advice of Gaylord Hauser, food expert . . ." (Lt. D. A. J.)

Answer — Whatever teachings or advice of Gaylord Hauser's I have seen seemed OK.

"Please tell me if blueberries fresh are good for people with diabetes. Ben Told fresh blueberries act like insulin . . ." (Mrs. W. F.)

Answer—They don't. They contain as much carboyhydrate (Starch and sugar) as cherries, raspberries, or pears (15 per cent). Send 35 cents and stamped self-addressed envelope for booklet Training for Diabetes.

"I was born and raised in Penn Yan. Still summer on Keuka Lake. I'm a vigorous, life-enjoying female, 41, but have finger nails that are ridged and split and dry, brittle hair, falling out and unmanageable." (Mrs. —).

Answer—The pamphlet Young Folks and Old Folks (for which send stamped, self-addressed envelope) will tell you how to correct such manifestations of nutritional deficiency.

"Formerly colds were almost chronic with me, but since I began using the iodin ration about 2½ years ago, I haven't had any. Formerly, too, I was always chilly even where other people were maybee too warm. Now I'm comfortable in that respect . . ." (Mrs. L. J. T.)

Answer—Anyway it can do no harm to try. Send stamped, self-addressed envelope for pamphlet The Iodin Ration.

"Been told too much iodine causes heart trouble, also eats holes in your stomach . . ." (M. V. H.)

Answer—Maybe Ben will tell you how much is too much. I recommend no more than everyone ought to get.

"I have passed by 85th birthday. Work in my garden and around the house. The doctor told me my heart skips a beat occasionally. Is this a serious condition? Please find 35 cents inclosed, for your C V D booklet on heart and artery troubles . . ." (C. J. T.)

Answer — No. Mine does too. There are times when a good doctor should keep his trap closed.

* * *

Signed letters, not more than one page or 100 words long pertaining to personal health and hygiene, not to disease, diagnosis or treatment, will be answered by Dr. William Brady, if a stamped self-addressed envelope is sent to The Pontiac Press, Pontiac, Michigan.

(Copyright 1956)

Case Records of a Psychologist:

Women's 'Intuition' Isn't Fictitious

Why was Paul so tactless? Do you believe women are better psychologists than men? Do children prefer to confide in their mothers or their fathers? Do you think woman's intuition is inborn? The answers are outlined below. Dads, one of the best gifts you can offer your children is to raise your own batting average on the tests offered below.

By DR. GEORGE W. CRANE

Case T-354: Harry W., aged 35, is a high pressure business leader.

* * *

"Harry is brilliant," his wife admitted, "but I wish he would use better psychology on the children.

"For example, the last time they saved their pennies to get their Daddy a gift, and had shopped with great glee to find him a tie, he casually dismissed their present with a 'Humph, that's not the color I like'.

"Dr. Crane, why can't Dads anticipate the crestfallen ego of their children when they do such things?

"How can a man with a high I.Q. be so tactless when dealing with children?

"Or is it true that men just don't 'sense' things as readily as women? Do we have a corner on intuition?"

WOMAN'S INTUITION

As a rule, women are better psychologists than men, for they study people more closely than do their husbands.

Men are primarily interested in things while women are concerned with persons.

* * *

That's why mothers retain the confidence of their children far more than do fathers.

Woman's intuition is not an inherited talent. It is learned by subconsciously watching the fleeting facial expression of people and by noticing the nuances of tone and these other delicate evidences of inner tension.

Even in pioneer days, the men might plant potatoes and beans and corn in the garden to put food on the table.

But it was the wives who spaded a little plot, often after twilight, to plant a few flowers.

All throughout civilization women have thus been more sensitive to cultural and spiritual matters.

They are the custodians of music and morality, education and art.



Men, on the contrary, stress science and mathematics and exploration.

Men, too, declare the wars and start the shooting.

Women then form the Red Cross and nurse the wounded back to life.

SALUTE TO WOMEN

Among the 1,000 letters per day that come to me via this educational column, about 60 per cent are from the female sex and 40 per cent from boys and men.

And part of the explanation lies in the fact that women write about their children or their husbands, parents and other people.

Men usually write about themselves. They are more egotistical and thus more selfish than women.

"I carry my religion in my wife's name," was an old adage that can be amplified to state, "I carry my tact and child-rearing strategy in my wife's name, too."

There are obviously many exceptions to that rule, but who is it during the weeks before Christmas who thoughtfully plans gifts for everybody, and scrupulously salvages colorful paper and ribbons to wrap the gifts in an artistic manner?

* * *

Men will, if left to themselves, hand over a gift in a brown manila bag, but a woman tries to make it look gay, colorful and charming.

Fathers should be especially careful not to miss their cues around the house, especially when children are trying to "surprise" Daddy with a gift.

To help raise your batting average as parents, send for my 200-point "Rating Scales for Good Parents," enclosing a stamped, return envelope, plus 20 cents.

Always write to Dr. George W. Crane in care of The Pontiac Press, Pontiac, Michigan, enclosing a long 3c stamped, self-addressed envelope and 20c to cover typing and printing costs when you send for his psychojogical charts and pamphlets.

(Copyright 1956)

Voice of the People

Urges Severe Punishment for Boy Who Used Razor

Letters will be condensed when necessary because of lack of space. Full name, address and telephone number of the writer must accompany letters but these will not be published if the writer so requests unless the letter is critical in its nature.

The courts are the only place for that school boy that slashed a school principal with a razor. What are we coming to? If major offenses like this aren't punished and punished severely, why should other border line cases behave? And why shouldn't other normal people drift into border line cases?

Either we have protection from hoodlums or we haven't. If delinquents like this can slash law and authority and not pay and pay hard, we're bringing up a group of bandits, thugs and murderers. The present instance could very easily have resulted in murder. I hope the most extreme punishment possible is dealt out and that it is done swiftly.

New Teacher

'They Caused It, Let Them Worry'

Somehow, I can't get all steamed up over the fact the British and French may be short of oil. Who sunk those ships in the canal? Who broke faith and encouraged the "invasion?" Why should I weep and give up my own gas for the sake of the monkeys that cause all the damage and the trouble?

I think it is time we adopt a policy of "America for Americans." That would include the Canadians and I'm in favor of including the Canadians. I also believe we should start thinking about "American Money for Americans." Let some of those European smart boys start passing their tin cups on a different bunch of street corners.

Sam

'Help Hungarians After Americans'

It is all very well and good to help Hungarian refugees or other such people, but why not start at home?

Recently I tried to get help for a young woman and her two small children who had been without heat in a heap of a house and not only that, the house was alive with rats. But I couldn't find anyone to do something for that mother and her sons.

Mrs. H. W.

(Editor's Note: Because the strike at Fisher Body has now been settled, The Press will print no more letters discussing the controversy.

'Veterans' Parade Too Commercial'

A wholehearted agreement with "One Who Still Remembers" regarding the mercenary usurpal of the Veterans' or Armistic Day parade to turn it into an advertisement for business and industry. I sincerely hope that the Veterans' organizations will not again march to advertise big business, but will march in observance of Veterans' Day, for those who fought and the victories which we were fortunate enough to win. I also hope they will have no part of promotional schemes which subordinate the traditional meaning and spirit of the parade. This thing is shameful. Unless we take note, Memorial Day may be next. Unscrupulous money-grabbers will obviously go to any low and hold little or nothing sacred.

Another Rememberer

Lion Fans Send Replies to Letter

Just a few words of comment on the letter by "Old and New Bear Rooter." I think most of the Lion fans and players believe in good sportsmanship. And there was very little of this shown by either the fans or the Chicago players Sunday. I mean not only the tackle on Layne, but also when the same Bear was evicted for the same offense against another Lion, and when another Bear tried to kick a Lion's head for a field goal. Buddy Parker is a coach who believes in fair play. I believe Pontiac, Detroit and Michigan fans believe in fair play, Mr. Bear Rooter.

Lion, Tiger, Red Wing and PHS Fan

In answer to "Old and New Bear Rooter," he had better move back to Illinois and stay with his loving Bears if he is going to be that kind of a turncoat.

Just a Loyal Lion Fan

Portraits

PORTRAITS
By JAMES J. METCALFE

I hope this Christmas will become . . . Our Christmas to remember . . . With all the holiness and joy . . . Of this time in December . . . I hope, my darling, you will give . . . Your promise ever true . . . As much as I assure you that . . . I am in love with you . . . As much as I have longed for you . . . And want you more than ever . . . And humbly now I offer you . . . My every good endeavor . . . I hope this Christmas will turn out . . . To be your happiest . . . As you are in God's favor, and . . . In every manner blest . . . And may the new year be for us . . . A most enchanting bower . . . Of faithful love and dreams fulfilled . . . Each moment of each hour.

(Copyright, 1956)

Looking Back

15 Years Ago

100,000 JAPS attempt landing on Luzon.

FIERCE BATTLE rages on Philippines.

20 Years Ago

LEGISLATURE PASSES job insurance law.

CITY POST OFFICE business breaks records.

Reflections

MERRY CHRISTMAS



J. L. VOORHEES

Mary Ellen Chase said: "Christmas is not a date. It is a state of mind."

Christmas spirit pushes aside greed; giving replaces it. It is a birthday of freedom when peace is paramount. The Christmas tree is the symbol of eternal life, tinsel reflects the light of man in his struggle toward understanding. Our gifts are physical expressions of love to be held and appreciated. The day is filled with joy and song, good cheer and happy greetings of family and friends. It is a celebration of the birthday of Christ, the Lord. Through the hilarity there is a sense of reverence, a feeling that God is Host and His Son is Guest.



M. E. SIPLE

Our hearty wish: "Merry Christmas to all of you.

VOORHEES-SIPLE FUNERAL HOME

266 N. Perry Street Phone FE 2-8378

THE ANIMALS' CHRISTMAS By Walt Scott



Pope's Yule Message to Be Given Sunday

VATICAN CITY (AP)—Pope Pius XII's Christmas message to the world this year will be broadcast in 25 languages—including Chinese and Russian.

The 80-year-old head of the Roman Catholic Church will give his annual address Sunday at 11 a.m. (5 a.m. EST) in reply to the greetings of the College of Cardinals.

He is expected to speak about 35 minutes. His original message, in Italian, will be broadcast by the Vatican and Italian radios in hookup with other European networks.

Says Oui to Wee One; She'll Get Her Little Doll

MIDDLETOWN, Ohio (AP)—There is a little French girl here who is convinced Santa Claus is a pretty swell guy.

She is Marilyn Michel, 3, who came to this country with her parents only six weeks ago.

* * *

Naturally she doesn't speak any English so she was a bit heartbroken the other day when she went to a department store with her step-grandmother to see Santa. She saw all the other youngsters talking to him but she realized she couldn't speak his language.

* * *

But Santa fooled her.

He suddenly started talking to her in French and the happy Marilyn told him she wanted a "petite poupee"—a little doll for Christmas.

D. W. Jacot, 77, the department store "Pere Noel" says, "The smile she gave me at that moment was the crowning reward for my years of playing Santa Claus. It brought tears to my eyes."

* * *

Jacot explained that his parents, who were born in Switzerland, taught him to speak French and that although his command of the language isn't perfect it was good enough for Marilyn.

It also seemed like a good bet that Marilyn would get her "petite poupee."

FTC Says O-Jib-Wa Exaggerates in Ads

WASHINGTON (AP) — A Federal Trade Commission hearing examiner has issued an order which would prohibit the makers of O-Jib-Wa Bitters from claiming their product is a cure-all for arthritis and rheumatism.

In an initial decision, FTC examiner Joseph Callaway found that Kenneth W. Shafe, who trades as O-Jib-Wa Medicine Co., 2701 S. Saginaw St., Flint, Mich., and his manager, Kenneth G. Morrish, have made false claims for their concoction in newspaper advertising.

Callaway's decision is not the final order of the commission. It may be appealed, stayed or docketed for review.

Shafe and Morrish would also be prohibited from claiming that another preparation, Oscoda Bitters, is an adequate, effective and reliable treatment for rheumatism, arthritis, neuritis, sciatica, and blood, stomach, liver, kidney and nervous ills.

Cowles, Inc., Buys Collier's Name, Reader Service

NEW YORK (AP)—The Crowell-Collier Publishing Co. said today that its readers service, a nationwide subscription selling organization, and the title to Collier's magazine will go to Cowles Magazines, Inc., for $1,600,000.

* * *

Crowell-Collier a week ago announced it was discontinuing its only two remaining magazines, Collier's and the Woman's Home Companion.

In addition to the price paid for the reader service and the Collier's title, the Cowles firm, which publishes Look magazine, also will assume responsibility for unexpired subscriptions to Collier's.

* * *

Paul C. Smith, president and board chairman of Crowell-Collier, said that approximately 2,500 employes will be transferred to the Cowles company.

Smith also announced that Cowles Magazines, Inc., has made a million-dollar loan to Crowell-Collier.

Mexico's 1956 coffee crop was estimated at 1,750,000 bags compared with 1,400,000 bags for the 1955 crop year.

New Plant Soon Open

MONROE (AP)—Industrial property at Eaton Rapids has been purchased by the River Raisin Paper Co. of Monroe for a new branch plant. It will open shortly after the first of the year and employ about 125 persons.

Iceland has frozen prices and wages.

GET MORE HEAT PER DOLLAR

with... GLEN ROGERS BRIQUETS Intense Heat

the fuel of intense heat!

They're made from pure Glen Rogers Smokless Coal

OAKLAND FUEL & PAINT

436 Orchard Lake Ave. FE 5-8150

PARK FREE REAR OF STORE

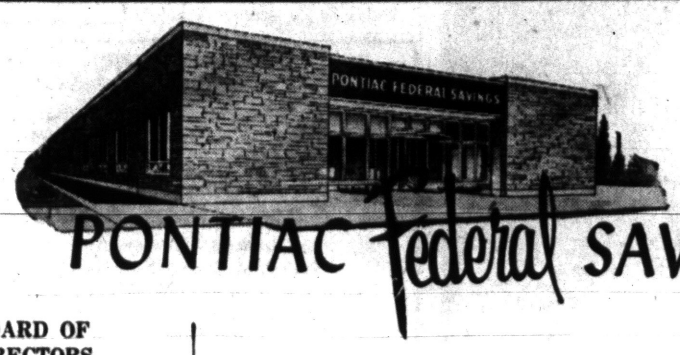

PONTIAC Federal SAVINGS

BOARD OF DIRECTORS
HON. CLARK J. ADAMS
MAHLON A. BENSON
CONRAD N. CHURCH
LOUIS H. COLE
R. CLARE CUMMINGS
JOHN Q. WADDELL
GEORGE K. ZIMMERMAN

Honorary Director
CHAUNCEY H. HUTCHINS

OFFICERS
R. C. CUMMINGS ..... President
M. A. BENSON ... Vice-President
JAMES CLARKSON ... Executive Vice-President and Secretary
E. W. JOHNSTON ..... Treasurer
C. BRYAN KINNEY .... Attorney

BRANCH MANAGERS
VERN McMASTER ... Downtown Branch
M. M. SORENSON ... Rochester Branch

AUDITORS
JENKINS and ESHMAN

The Best Years of Our Lives Are Ahead of Us . . .

Look ahead and visualize the wonderful things to come . . . they need not be just day dreams to you . . . when you build your future on Savings!

2½%

CURRENT RATE OF DIVIDEND

Pontiac Federal Savings

HOME OFFICE: 761 W. Huron

DOWNTOWN BRANCH 16 E. Lawrence St.

ROCHESTER BRANCH 407 Main Street

INSURED SAFETY OF YOUR SAVINGS UP TO $10,000 FEDERAL SAVINGS AND LOAN INSURANCE CORPORATION

MEMBER FEDERAL HOME LOAN BANK SYSTEM

Pontiac's Christmas Shopping Center for Men

forgotten anybody?

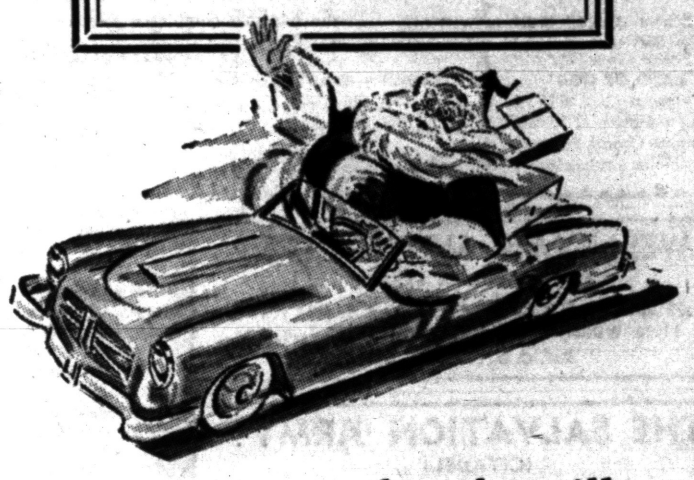

there's still time to choose smart gifts . . . here!

Belts	Scarves
Dress Shirts	Slacks
Gift Certificates	Sport Coats
Handkerchiefs	Sport Shirts
Hats	Suspenders
Hose	Sweaters
Jewelry	Tie Racks
Jackets	Ties
Pajamas	TV Jackets
Robes	T-Shirts
Raincoats	Underwear
	Wallets

How about the postman? The cop on the beat? Your favorite barber? Garageman? Or even Uncle Fred? If you've overlooked anyone, don't worry. Come in and choose gifts of good taste that say Merry Christmas in a very smart way!

HUB CLOTHIERS

18-20 N. SAGINAW ST.

OPEN TONIGHT TILL 9 ★ SUNDAY 10 A.M. to 5 P.M.

To Unload a Late Shipment of 3,000 TOYS

$1 and $2 VALUES TO GO AT

66¢



DIXIE DISCOUNT STORE

109 North Saginaw St.

OPPOSITE WKC



Go to Church on Christmas



FIRST UNITED PENTECOSTAL CHURCH OF PONTIAC
ONENESS
324 N. Perry Street
SUNDAY SERVICES
Sunday School .....10 a.m.
Morning Worship .....11 a.m.
Young People ...Wed. 7:30 p.m.
Christmas Program,
Saturday Night .....7:30 p.m.
Rev. Marvin P. Hester
"The Whole Gospel for the Whole World"—ONENESS

United Presbyterian Churches

OAKLAND AVENUE
Oakland at Cadillac
Theodore R. Allebach, Pastor
Bible School .....11:20 A.M.
Worship .....10:00 A.M.
Youth Fellowship ...6:00 P.M.
Evening Service ....7:30 P.M.
Wed. Prayer Meeting .....7:30 P.M.

JOSLYN AVENUE
Joslyn at Third
Edmund L. Watkins, Pastor
Bible School ..... 9:30 A.M.
Worship .....10:45 A.M.
Youth Fellowship .. 6:30 P.M.
Evening Service ... 7:30 P.M.
Wed. Night Prayer Meeting ..... 7:30 P.M.

AUBURN HEIGHTS
3456 Primary Street
J. Harvey McCann, Pastor
Bible School .... 10.00 A.M.
Worship ..... 11.15 A.M.
"Three Groups at Bethlehem" A reception of new members. Evening Service at 7:30. A Musical Program presented by the Choirs.

COMMUNITY UNITED PRESBYTERIAN CHURCH
Drayton Plains, Michigan
W. J. Teeuwissen, Jr., Pastor
Bible School ..... 9:45 A.M.
Worship Service ..11:00 A.M.
Pastor Preaching
"HAND OF GOD"
Youth Groups ..... 6:30 P.M.
Evening Program ...7:00 P.M.
Christmas Choral Program, All Choirs Participating



ASLEEP ON THE HAY — And this shall be a sign unto you; Ye shall find the babe wrapped in swaddling clothes, lying in a manger. Shown as they will appear in the pageant at the Oakland Avenue United Presbyterian Church Sunday are Debra Meredith, two year old daughter of the Noble Merediths of 840 Slocum street; (left to right) Lynne Webb, five year old daughter of the Howard Webbs of 2135 Pontiac road; Gary Bowes, son of Mr. and Mrs. Teddy Bowes of 44 Chamberlain street; Nancy Bain, daughter of Mr. and Mrs. Ivan Bain of 320 Oakland avenue; five year old Connie Miller, daughter of the Robert Millers at 2165 Rosewood drive and Annette Webb, four years old and a sister of Lynne. The baby, 15 weeks old, is John Boisseau, son of Mr. and Mrs. James Boisseau of 696 Third street. The pageant will be presented in nine tableaux. Debra, Lynne, Connie a ndAnnette are known as the tiniest angels. Gary and Nancy will portray Joseph and Mary. Press Photo

Christmas Carols Slated at New Hope

"The Promise of Christ" will be the subject of the sermon by the Rev. Ford B. Reed at the 11 o'clock service Sunday morning in the New Hope Missionary Baptist Church.

A Christmas program will be presented at 6:30 p.m. by the Senior Choir entitled "A Rich Food." The two Junior Choirs will sing carols at the morning service and again at 6:30.

Following the service there will be an exchange of Christmas gifts and refreshments. Children will receive Christmas stockings filled with candies and nuts.

* * *

At 8 p.m. the "Wandering Travelers" will present a program, with the mail choir of St. Peterson Baptist Church, Detroit, coming as guests.

CHRISTIAN PHYCHIC SCIENCE CHURCH
30 Whittemore Street
7:00 P. M. Sun. Eve. Prayer Service
7:30 P. M. Sun.—H. J. Drake
Silver Tea, Wed., Dec. 26



CHRISTIAN TEMPLE
505 Auburn Ave.
Full Gospel — Nondenominational
DR. and MRS. LELAND L. MARION, Pastors
9:45 Thru 12:15 A. M.
Morning Worship and Bible School
Rev. Luther Sheffield Speaking at All Services
7:45 P. M. Evangelistic Service With Soul Stirring Musical Program
7:45 P. M. Wed. Eve. — Bible Study
A Friendly Place to Worship

Central Methodist
Rev. Milton H. Bank, D. D. Minister — Calvin C. Rice, B. D., Asst.
Sunday School .....9:45 A.M.
Morning Service .....10:45 A.M.
"THREE TREMENDOUS WORDS"
5:00 P.M. Christmas Sunday Vesper Service
Pageant: "The Stars and the Stable"
Christmas Eve Candlelight Communion Service
10:45 P.M.
Dr. M. H. Bank, Preaching
(Broadcast over WPON 11:00 A.M.)

FIRST BAPTIST CHURCH
Oakland and Saginaw
Pontiac, Michigan



Rev. H. H. Savage, Pastor
Rev. W. E. Hakes, Ass't Pastor
Our responsibility—the World; Our resources—the Word
SUNDAY SCHOOL—9:45 A.M.
(Classes for All Ages)
MORNING WORSHIP—10:45 A.M.
"I KNOW THAT MY REDEEMER LIVETH"
EVENING WORSHIP—7:00 P.M.
CHRISTMAS MUSICALE
Directed by Kyle Wilson
Dr. H. H. Savage speaking at Morning Service

WESLEYAN METHODIST
67 NORTH LYNN STREET
10:00 SUNDAY SCHOOL — W. Y. P. S. 6:45 P. M.
11:00 WORSHIP — EVANGELISTIC 7:30 P. M.
Rev. C. D. Friess, pastor

THE SALVATION ARMY
(CITADEL)
29 W. Lawrence Street
SUNDAY SERVICES
Sunday School—9:45 A. M. — Young People's Legion—6 P. M.
Holiness Meeting—11:00 A. M. — Salvation Meeting—7:30 P. M.
Thursday Prayer and Praise Meeting—7:30 P. M.
S/Captain and Mrs. Magnus A. Michalsen, commanding officers-in-charge
YOU ARE CORDIALLY INVITED!

THE MESSIAH
Sung by the world known Messiah Choir of Independence (Mo.) in its 41st annual performance, will be heard in the Pontiac area on Christmas Eve in two performances:
WJR Detroit—10:00-11:00 P. M. 760 on dial
CKLW Windsor—11:00-12:00 P. M. 800 on dial
December 23rd this may be heard on our local station:
WPON Pontiac—10:00-11:30 P. M. 1460 on dial
Presented by
THE REORGANIZED CHURCH OF JESUS CHRIST OF LATTER DAY SAINTS
as its Annual Christmas gift to the Nations World Headquarters—Independence, Missouri
LOCAL CHURCHES—
19 Front Street, Pontiac, FE 2-7349
McVittie School, Drayton Plains, OR 3-6428

1.50
An ideal, distinctive
CHRISTMAS GIFT
The 'SLENCIL'



Available in assorted colors and 2 handy sizes.
The handy pencil that is made flat to fit in your Bible or book. Tailored to fit the hand. Has a beautiful, modern appearance.
CHRISTMAS LITERATURE SALES
39 Oakland — FE 4-9591

All Saints Episcopal Church
Williams St. at West Pike
The Rev. C. George Widdifield, Rector
The Rev. Lewis W. Towler, Curate
SUNDAY SERVICES
8:00 A.M. Holy Communion
9:30 A.M. Morning Prayer and Litany; Church School
11:00 A.M. Morning Prayer and sermon by the Rector; Church School



ST. GEORGE'S CHAPEL
Milford, Mich.
8:00 A.M.—Holy Communion
9:45 A.M.—Church School
11:00 A.M.—Morning Prayer and Sermon by the Rev. Robert J. Bickley, Vicar

ST. ANDREWS EPISCOPAL CHAPEL
8301 Hatchery Rd., Drayton
8:00; 9:15; 11:00 A.M.—Advent Services
5:00 P.M.—Children's Christmas Pageant
7:30 P.M.—Christmas Service at Oakland Infirmary
Christmas Eve, 10:15 P.M.—Christmas Carol Sing and Reading of Christmas Story
11:00 P.M.—Christmas Festival Choral Communion
Christmas Day, 10:00 A.M.—Christmas Communion

Emmanuel Baptist Church
Telegraph Road at Orchard Lake Ave.
Departmentalized Sunday School for All Ages
Auditorium Bible Class
10:00 A. M.
"Jacob Leaves Home"
Gen. Ch. 28
11:00 A. M.
"Birth of Jesus"
7:30 P. M.
Christmas Musical Program
"Carols By Candleight"
Also beautiful colored pictures taken by Dr. Malone in Bethlehem (exact birthplace of Jesus), Church of Nativity, etc.
Baptismal Service
Dr. Malone Speaking at All Services
Sunday School Attendance Last Sunday — 1,154
Dr. Tom Malone, Pastor

65 Cub Scouts Party

OXFORD — Over 65 Cub Scouts and their families met for a holiday party this week, with awards being given and parents receiving gifts made in den meetings. Next pack meeting will be Jan. 23.

Christmas Tree, Carols and Gifts in Celebration

The Southwest Community Betterment Assn. of Pontiac has planned a Christmas celebration for children of the area from 6 to 8 p.m. Monday night.

Mrs. William S. Grant, president of the association, said today that an outdoor Christmas tree will be lighted especially for the occasion on Dellwood street between Howland avenue and Earlmoor boulevard.

City police will block off the area for the Christmas observance which will include caroling and children will return home with gifts of fruit, candy and nuts from the association, Mrs. Grant said.

In case of bad weather, the event will be held in Mrs. Grant's home, 295 Dellwood, she said.

Tale Should Make Faith More Full in Three Faiths

A story that came last year from the quiet little Long Island, N. Y., village of Glen Cove is being told in many churches this year as "rather typical of the goodwill of Christmas everywhere in America":

A retired Episcopal rector's Christmas tree, a 15-foot spruce on the lawn of his new home, was stolen.

Learning of the loss, a neighbor, a man of the Jewish faith, quickly offered a 13-foot fir from his own lawn to replace the stolen tree.

A nursery owner, a Catholic, and three of his men took care of the tree moving and replanting. As the retired clergymen says, "This is a wonderful example of religious understanding." . . .

Comments the local newspaper: "And indeed it is. It is the type of incident that points up the spirit of the season — for Christians marking the Christmas holiday; for Jews observing Chanukah, or Feast of the Lights."

Pope Pius XII to Give Christmas Message

VATICAN CITY (AP)— Pope Pius XII will give his 18th annual Christmas message to the world this year on Sunday, Dec. 23.

The Pope will make his address in reply to Christmas greetings from the College of Cardinals, whose members he will receive about 11 a.m. Sunday.

His message will be broadcast by the Vatican radio and various European networks and later will be beamed in some 28 languages to all parts of the world.

Church Choirs to Sing Sunday

Ancient and Familiar Songs to Be Caroled at Evening Service

Sunday at 7:30 p.m., the combined Senior and Junior Choirs of the Christian and Missionary Alliance Church at 178 Green St. will present the annual Christmas Musical under the direction of John Hazlett.

The program, entitled "The Story of Christmas in Music" will be as follows:

Organ prelude, "O Holy Night" ....Buck
Prayer .....Rev. C. J. Bersche
Sing Alleluia .....Combined Choirs
A Norwegian Carol .....Senior Choir
O Come Emmanuel .....Senior Choir
O Holy Night .....Senior Choir

* * *

God Rest Ye Merry Gentlemen .....Junior Choir
The First Noel .....Junior Choir
O Bethlehem City .....Vickie Vendecar
The March of the Magi Kings, Organ solo .....Ethelyn Ashley
Away in a Manger ....Combined Choirs
Room in a Manger, solo ..John Bersche

* * *

I Heard the Bells on Christmas Day .....Junior Choir
Fairest Lord Jesus .....Junior Choir
Hark the Heralds Angels Sing .....Combined Choirs
His Name Shall Be Called Wonderful .....Senior Choir
O Come Let Us Adore Him..Senior Choir
The Story of Christmas.....Senior Choir

Accompanists will be Miss Ethelyn Ashley at the organ and playing the piano will be Mrs. Frank Van Husen. The Rev. C. J. Bersche is pastor.

Children of Church to Present Program

The children of the First Church of the Brethren will present the Christmas program at 11 Sunday morning.

The service will open with prayer by the pastor, the Rev. LeRoy W. Shafer.

Everett Spence will read the Scripture lesson and Susan Shafer will welcome the congregation.

Introducing those performing will be John Reichert as follows:

Gift for Jesus Birthday..Ronny Fleming
My Wish .....Sally Cummnis
Christmas .....Linda De Vault
His Birthday .....Carol Warner
Whose Birthday .....Rita Colburn
Surprise .....Mrs. Ray Fleming's Class
If I Were Big .....Larry Walker
Little Ladies .....Dialogue
Don't Forget .....Beverly Wisey
A Candle in a Window...Freda Harbell
Song .....Primary
Reading, "What We Do"...Four children
What Christ Means .....Judy Clayton
Christmas Sunbeams .....Four children
Prayer, At Christmas .....Patsy Lucas
Gift for the King .....Five girls

"A Savior Is Born" will be the theme of the evening service. Junior High School girls will present "Changing Heart" with Christmas Carols. Mary Smaltz will play the piano accompaniment. The Rev. Mr. Shafer will bring the message.

Pageant in Nine Tableaux to Be Presented Sunday

The Oakland Avenue United Presbyterian Bible School will present a Christmas pageant entitled, "God's Supreme Gift" at 7:00 p.m. Sunday.

The pageant will be presented in nine tableaux, with the characters coming out of a still picture, speaking, then returning to position.

A herald will read the correlated Scripture between the tableaux and special musical selections will precede each tableau.

The tableaux consists of "The Prophecy," "The Annunciation," "Gabriel Appears to Joseph," "Joseph and Mary Come to Bethlehem," "The Birth of Christ," "Angels Appear to the Shepherds, "The Adoration of the Shepherds," "Herod and the Wisemen" and "The Adoration of the Wisemen."

The cast for the pageant includes, Roland Williams, herald; Melvin Williams, Isaiah; group of worshippers, Paul Marien, Michael Blanchard and Jim Haun; voice of God and angel, Teddy Bowes; Mary, Nancy Bain and Mrs. Stan Hester; Joseph, Gary bowes and innkeeper, Dale Harvey.

* * *

Also included are Donald Cox, Jerry Cocking, Bobb Bell, D. J. Upton Jr. and Bobby Powley as Shepherds; Charles Stevens, Gordon Messer and Jim Heisler as Wisemen; Douglas Cameron, as King Herod and Dale Fox, the Rabbi.

Infant Jesus will be John Boisseau and the older baby Jesus, Stevie Hester.

The angel chorus which appears to the shepherds will be led by a group of three angels with trumpets, Marilyn Coffing, Ileane Wilson and Carolyn Talmage.

The "tiniest angels" will be Lynn and Annette Webb, Debra Meredith and Connie Miller.

* * *

The musical score includes "O Come, O Come Emmanuel," "For Unto Us a Child is Born," "Behold! A Virgin Shall Conceive," "And the Glory of the Lord," "O Little Town of Bethlehem," "No Room in the Inn," "Away in a Manger," "Mary's Lullabye," "Bethlehem Lullaby."

Others are "The Shepherds and the Angels," "Glory to God," "Hark! The Herald Angels Sing," "Cantique Noel," "The First Nowell," "Silent Night." "There's a Song in the Air," "O Come, All Ye Faithful," "Down From His Glory," "We Three Kings" and "The Hallelujah Chorus."

Those participating in the musical selections are Mrs. Winifred Perrin, Mrs. Gloria Luck, Mrs. Gerald Shafer, Mrs. Geraid Schultz, Rev. Theodore Allebach, William Coffing, Nancy Bain, the Junior and Intermediate departments of the Bible School.

Properties will be managed by Charles Bradsher and Don Upton: Cast prompters, Mrs. William Coffing and Mrs. LeRoy Koch.

* * *

William Coffing will be in charge of lights; Gay Ann Talmage, projectionist; tape recorder, Marcia Shepherd; organist, Mrs. Winifred Perrin and Mrs. Gloria Luck.

The pageant is being directed by Glora Luck, youth director, assisted by Joyce Sweet, Bible School superintendent.

The Rev. Theodore R. Allebach, pastor, will preach at the 10:00 a.m. service on the theme "The Good Tidings of Christmas." The sacrament of baptism will be administered and members will be received.

At the same hour the Beginner's and Children's Church will combine to see the film, "The Brightest Star."

May Annex Ferrysburg

GRAND HAVEN (AP) — City council has approved an area study to consider possibilities of annexation of the adjacent unincorporated village of Ferrysburg. Residents of Ferrysburg rejected a proposa to incorporate as a city at a special election Dec. 4.



The Christian and Missionary Alliance Church
178 Green Street
(Near Orchard Lake Ave.)
Sunday School .... 9:45 a. m.
Sunday Worship ...10:00 a. m.
"THE TIME OF THE STAR"
Evening Service .... 7:30 p. m.
CHRISTMAS MUSIC
Presented by Choir
REV. G. J. BERSCHE, Pastor
BRANCH SUN. SCHOOL, 9:30 A.M.
230 N. Cass Lake Road



Go to Church on Christmas





Pontiac Press Photo

WISE MEN VISIT HEROD — Now when Jesus was born in Bethlehem of Judea in the days of Herod the king; behold, there came wise men from the east to Jerusalem, saying, "Where is he that is born King of the Jews? for we have seen his star in the east, and are come to worship him." Shown as they will appear in the Sunday School pageant at St. Paul Lutheran Church at 6:30 p. m. Sunday, portraying the wise men and King Herod, are Danny Edgar of 571 Second street, (left to right) Tommy Carlsen of 3013 Barkman road, Giles Kandt of 774 Palmer street (King Herod) and Danny Voynar of 777 Third street.

St. Paul Lutheran Pageant Includes Sunday School

A Children's Christmas Pageant will be presented Sunday at 6:30 p.m. in St. Paul Lutheran Church, Joslyn at Third streets.

The pageant, under the direction of Roy Linkswiler, Sunday School superintendent, will feature all the children of the Sunday School.

They will portray scenes of Adam and Eve in the Garden of Eden, the Prophets, Moses and other great men of the Old Testament through the time of the birth of Jesus Christ.

As a finale to the pageant, the Three Wise Men first visit King Herod, then follow the star to the manger at Bethlehem. The Sunday School children will then unite to sing "Away in the Manger."

* * *

The Junior Choir, directed by Mrs. Emil Hagen, and the Senior Choir, under the direction of Paul McMichael will assist in the program singing, "O Holy Night," "Gloria In Excelsis Deo." "What Child Is This" and "We Three Kings of Orient Are."

* * *

The Rev. George J. Mahder, pastor of St. Paul, will speak the Liturgy, while Donald Mann and Jerry Kandt will have prominent speaking parts throughout the pageant.

* * *

St. Paul Lutheran Church, will hold their Christmas Day services at 10:45 a.m.

The Rev. Mr. Mahder, will take his text from St. Luke, chapter 2, verse 7: "And she brought forth her firstborn son, and wrapped him in swaddling clothes, and laid him in a manger; because there was no room for them in the inn." The title of the sermon is: "When God Makes Christmas."

The Senior Choir, under the direction of Paul McMichael will sing "Behold a Branch Is Growing."

The 'Value' of an Orphan

In September World Vision—a non-denominational Christian organization—announced that it was supporting 7,759 Korean orphans, and was trying to increase this number to 10,000. They seek donors willing to give $10 per month to help care for one orphan. (The address: P. O. Box 151, Portland 7, Ore.).

UNITED LUTHERAN CHURCH OF THE ASCENSION
Williams and Lorraine
Rev. Wm. LaFountain, Pastor
The Common Service, 11:00 a.m.
Sunday School .....10:00 a.m.

Youth Fellowship Rally Scheduled for 7:30 P.M.

The Oakland Youth Fellowship will hold a Youth Rally at 7:30 tonight at Five Points Community Church, 3411 E. Walton Blvd.

Jack VanImpe, evangelist and accordionist, will preach. He will furnish musical numbers with his wife, Rexella, who will sing and present piano selections.

About 52 per cent of Americans over 65 years are women.

Christmas Eve Service Scheduled for 11 P.M.

The Oakland Park Methodist Church will hold its annual "White Gift Offering" service at 7 p.m. Sunday. The Sunday School will be giving a Christmas program.

On Christmas Eve at 11 p.m., A Candlelight Service will be held with choirs and congregation singing Christmas carols. The Rev. James W. Deeg will preach on "The Sages, the Star and the Savior." Everyone is invited.

"For there is born to you this day in the city of David, a Savior, who is Christ the Lord."

CHRISTMAS SERVICES



ST. JOHN'S LUTHERAN CHURCH
(NATIONAL LUTHERAN COUNCIL)
87 Hill St. at Cherry Court — REV. CARL W. NELSON, B.D., Pastor
Just South of New City Hall Parking Lot

SUNDAY, DECEMBER 23rd
Sunday School 9:45 A. M. — Morning Worship 11:00 A. M.



Monday Night, December 24th, Christmas Eve, 11 P. M.
Festive Midnight Choral Service
Singing of the Traditional Christmas Carols. Special Music by the Junior and Senior Choirs.
Message: *"Tis the Night Before Christmas"*
We cordially invite you to worship with us at these Christmas services.

May He, Whose birth we celebrate at Christmas, grant to you His loving Benediction and a Blessed Christmastide.

Lutheran Christmas Services

(Missouri Synod)

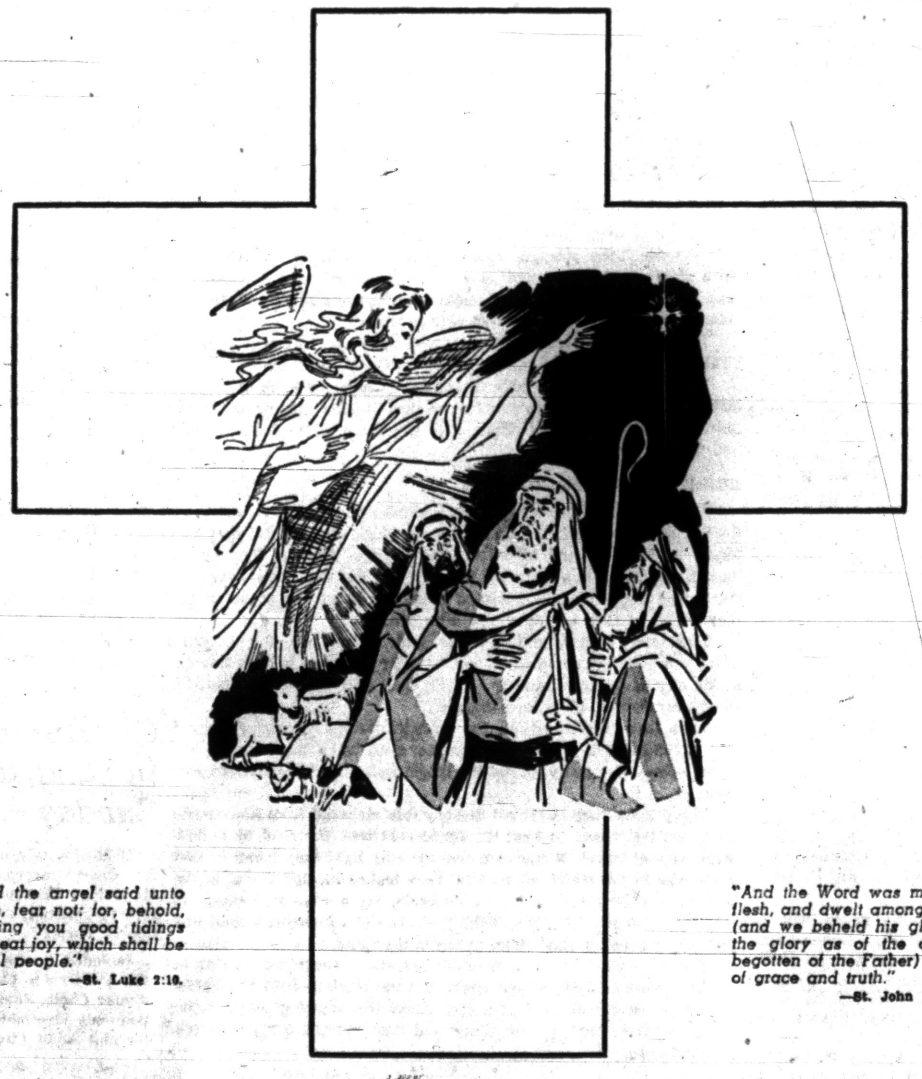

"And the angel said unto them, fear not: for, behold, I bring you good tidings of great joy, which shall be to all people."
—St. Luke 2:10.

"And the Word was made flesh, and dwelt among us, (and we beheld his glory, the glory as of the only begotten of the Father) full of grace and truth."
—St. John 1:14.

GRACE
114 South Genesee — Pontiac

SUNDAY—
9 and 11 a. m. ..... Morning Worship
9 and 11 a. m. ..... Sunday School
7:30 p. m. ..... Annual Christmas Pageant
MONDAY—
8 p. m. ..... Candlelight Service
CHRISTMAS DAY—
10 a. m. ..... Christmas Festival Service
REV. RICHARD C. STUCKMEYER, Pastor — FE 2-1562

ST. PAUL
Joslyn at Third — Pontiac

SUNDAY—
9:30 a. m. ..... Sunday School
10:45 a. m. ..... Morning Worship
6:30 p. m. ..... Children's Christmas Pageant
CHRISTMAS DAY—
10:45 a. m. ..... Christmas Festival Service
REV. GEORGE J. MAHDER, Pastor — FE 8-6902

CEDAR CREST
Farnsworth Off Union Lake Rd. — Oxbow Lake

SUNDAY—
11 a. m. ..... Morning Worship
7:30 p. m. ..... Evening Worship
MONDAY—
6 and 7:45 p. m. ..... Children's Program
CHRISTMAS DAY—
10 a. m. ..... Christmas Choral Service
REV. HOWARD E. CLAYCOMBE, Pastor — EM 3-4633

HOLY CROSS
136 S. Washington — Oxford

SUNDAY—
9:30 a. m. ..... Sunday School
11 a. m. ..... Morning Worship
8 p. m. ..... Christmas Cantata
MONDAY—
7 p. m. ..... Children's Christmas Service
CHRISTMAS DAY—
10:30 a. m. ..... Christmas Festival Service
REV. G. E. BEHNKE, Pastor — OA 8-3011

GETHSEMANE
Auburn Road Near Dequindre — Brooklands

SUNDAY—
8:30 and 10:45 a. m. ..... Morning Worship Service
9:30 a. m. ..... Bible Class and Sunday School
7:30 p. m. ..... Choir Concert
MONDAY—
7:30 p. m. ..... Children's Service
11 p. m. ..... Christmas Midnight Service
CHRISTMAS DAY—
10:45 a. m. ..... Christmas Festival Service
REV. NORMAN H. KUCK, Pastor — OL 1-0823

ST. MATTHEW
1 Block East of Lake Theater — Walled Lake

SUNDAY—
8 and 10:45 a. m. ..... Morning Worship
9:30 a. m. ..... Sunday School
7 p. m. ..... Choral Service
MONDAY—
7:30 p. m. ..... Children's Worship at Lake Theater
11:30 p. m. ..... Choral Service
CHRISTMAS DAY—
10 a. m. ..... Christmas Festival Service
REV. O. A. GERKEN, Pastor — MA 4-3161

ST. JOHN
1011 West Fifth — Rochester

SUNDAY—
8:30 a. m. ..... Broadcast Worship Service
8:45 a. m. ..... Sunday School
11 a. m. ..... Morning Worship
7:30 p. m. ..... Candlelight Service
MONDAY—
7 p. m. ..... Christian Day School Service
CHRISTMAS DAY—
10 a. m. ..... Christmas Festival Service
REV. WALTER C. GERKEN, Pastor — OL 2-4571

ST. TRINITY
Auburn at Jessie — Pontiac

SUNDAY—
8:30 and 11 a. m. ..... Morning Worship
9:45 a. m. ..... Sunday School
7:30 p. m. ..... Sunday School Program
MONDAY—
7:30 p. m. ..... Christian Day School Program
11:15 p. m. ..... Christmas Festival Service
REV. RALPH C. CLAUS, Pastor — FE 4-9405

WATERFORD TOWNSHIP
VFW Hall, 4680 Walton Blvd., Near Dixie Highway

SUNDAY—
9:30 a. m. ..... Morning Worship
10:45 a. m. ..... Sunday School
7 p. m. ..... Sunday School Christmas Program
CHRISTMAS DAY—
9:45 a. m. ..... Christmas Festival Service
MARTIN RENNER, Vicar — FE 2-2922

ST. MARK
Westacres Community House, Commerce Rd., Pontiac

SUNDAY—
10 a. m. ..... Sunday School
11:15 a. m. ..... Morning Worship
MONDAY—
7 p. m. ..... Christmas Eve Service
CHRISTMAS DAY—
10 a. m. ..... Christmas Festival Service
REV. WILLIAM C. GRAFE, Pastor — EM 3-4359

BLOOMFIELD TOWNSHIP
Square Lake at Telegraph Rd. — Pontiac

SUNDAY—
10 a. m. ..... Sunday School
11:15 a. m. ..... Morning Worship
5 p. m. ..... Sunday School Program
CHRISTMAS DAY—
11:15 a. m. ..... Christmas Festival Service
MARTIN RENNER, Vicar — FE 2-2922

"Thanks be unto God for His Unspeakable Gift."

II Corinthians 9:15

The human language cannot adequately describe the greatest Christmas Gift this world has ever received. The Apostle Paul says that it is an unspeakable Gift. This is God's Gift to the world, a Savior, Jesus Christ.

"God so loved the world that He gave his only begotten Son, that whosoever believeth in Him should not perish but have everlasting life." —John 3:16.

In and through Christ we have salvation. Give thanks unto God for His unspeakable Gift. You may do this in your life, and in your worship this Christmas.

The Lutheran Hour
1:30 P. M.
Every Sunday
CKLW,
800 Radio

Your Gospel Voice
8:30 A. M.
every Sunday, broadcast from St. John Lutheran Church, Rochester.
WPON,
1460 Radio

This Is the Life
9:30 A. M.
Every Sunday
WJBK-TV,
Channel 2



Go to Church on Christmas



CALVARY MISSIONARY CHURCH
206 Midway—at Sanford
Sunday School .....10:00 A. M.
Morning Worship .....11:00 A. M.
Evening Worship .....7:30 P. M.
Wednesday, Day of Prayer
Beginning at 10:00 A.M.
Rev. Rose L. Davis, Pastor
FE 4-9652

INCLUDE CHRIST IN YOUR CHRISTMAS PLANS

In the hurry-scurry of Christmas shopping, stop just a moment... and remember the purpose of it all—

IT IS CHRIST'S BIRTHDAY

Sunday School.....10:00 A. M.
Morning Worship ..11:00 A. M.
Youth Service ..... 6:45 P. M.
Evangelistic Service . 7:30 P. M.
Wed. Prayer Meet'g 7:45 P. M.

FIRST OPEN BIBLE CHURCH
1517 Joslyn
T. H. Staton, Pastor

FIRST PRESBYTERIAN
West Huron at Wayne
Rev. W. H. Marbach
Rev. E. D. Anchard
Rev. G. E. Hershey
Worship Services
9:30 and 11 A. M.
Church School
9:30 and 11 A. M.

Choral Union to Give Vesper

Chancel Church Choir to Present 'A Mystery for Christmas'

The Choral Union of the First Congregational Church will present the annual Candlelight Music Vesper Sunday evening at 7 o'clock.

A special feature of the Vesper will be the presentation by the Chancel and Church of Youth Choirs of "A Mystery for Christmas in the Medieval Manner" by Howard D. McKinney.

This "Mystery," although modern in origin, is based upon the idea of an old XV Century Scriptural play; these were written for the Church, and acted in the Choir or Chancel, with the characters occasionally appearing in the aisles.

The Chancel Choir will sing the musical sections of the play and the Youth Choir will present the pantomime.

During the presentation of the play the children will go to the Recreation hall for a Christmas party and following the Vesper a coffee hour will be served. The program is open to the public.

The following is the order of the service:

Organ Prelude:
From Heaven Above to Earth I Come .....Bach
Processional—
Choral Call to Worship—
Shepherds Returning .....Slovak Carol
The Junior Choir will be heard in:
I Wonder As I Wander .....Appalachian Carol
Christmas Lullaby .....Mozart
The Christmas Scripture Reading—
The Probationers' Choir will sing:
Infant Holy .....Polish Carol
Baby Jesus .....Curry
Vesper Offering
Organ Offertory:
Melody from Lorraine.....D'Aquin

The program is under the direction of Charles A. Wilson, minister of music of the church.

FIRST SOCIAL BRETHREN CHURCH
316 BALDWIN AVE.
NO SINGING CONVENTION
SUNDAY, DECEMBER 23RD
SEE YOU ON SUNDAY, JANUARY 28TH
Eulas Houston, Pres. — Elsie Gaskin, Sec. Treas.

FIRST METHODIST
S. Saginaw St. at Judson — Paul T. Hart, Pastor
10:00 a. m.—Morning Service
"THE CHRISTLESS CHRISTMAS"
11:15 p. m.—Church School
4:00 P. M.—Vesper Service
Presented by Choral Choirs
6:15 P. M.—Youth Fellowship
Wednesday Bible Study and Prayer Fellowship 7:30 P. M.
Series on "God's Plan of the Ages"

Church of Christ
MILTON E. TRUEX, Minister
1180 N. Perry — Phone FE 2-6269
"THE HERALD OF TRUTH" WXYZ—Each Sun. 1:00 to 1:30 P. M.
7:30 P. M. Sunday Evening Service
7:30 P. M. Wednesday Eve. Service
9:50 A. M. Sunday Bible School
10:50 A. M. Sunday Worship
FE 5-7642
871 Robinwood Ave.

First Free Methodist
87 Lafayette St. (2 Blocks West of Sears)
The Church of the Light and Life Hour
10:00 A. M.—Annual Christmas Program
7:45 p. m. Christmas Carols and Pastor's Christmas Message
7:30 p. m. Wed. Prayer Meeting
Watch for the Opening Date of the New Church Located at 501 Mt. Clemens Street
LYAL H. HOWISON, Pastor — Phone FE 2-9955
G. RODERICK MORAN, Director of Music

ZION CHURCH of the NAZARENE
239 EAST PIKE
10:00 A. M.—CHRISTMAS PROGRAM by the Sunday School
7:30 P. M.—CHRISTMAS CANTATA
Christmas Blessings from Pastor Robert North

GOODWILL GENERAL BAPTIST CHURCH
2287 Auburn Road—½ Mile West of Crooks Road
Sunday School, 10 A. M. Worship Service, 11 A. M.
Wed., 7:30 P. M. — Evening Worship, Sat., 7:30 P. M.
S. S. Supt., John Burleson — Pastor, Rev. Billy Brown

FIRST SOCIAL BRETHREN CHURCH
316 Baldwin Avenue — FE 2-0384
Young People's Meeting Tues. ... 7:30 p.m.
Prayer Service Thurs. ... 7:30 p.m.
Saturday Evening Service ... 7:30 p.m.
Sunday School ... 10:00 a.m.
Morning Worship ... 11:00 a.m.
Bible Study Sunday ... 6:30 p.m.
Sunday Evening Service ... 7:30 p.m.
Public Invited

Rev. Tommy Guest, Pastor



NO ROOM AT THE INN — And Joseph also went up from Galilee, out of the city of Nazareth, unto Judea, unto the city of David, which is called Bethlehem: to be taxed with Mary his espoused wife, being great with child. And so it was, that, while they were there, the days were accomplished that she should be delivered. And she brought forth her first born son, and wrapped him in swaddling clothes, and laid him in a manger; because there was no room for them in the inn. Playing the part of Mary in the Christmas pageant in Bethany Baptist Church at 7 p. m. Sunday is Mrs. Ralph Bergemann, 3556 Lincolnshire road (left to right). Ralph Bergemann, her husband, represents Joseph; Arthur C. Wilcox of 59 Hazel street, the innkeeper and Tom Cate of 526 W. Huron street, the Roman soldier.

Pontiac Press Photo

Choirs to Sing at 2 Services

Sabbath School Gives Play at Joslyn Avenue United Presbyterian

The Adult Choir of the Joslyn Avenue United Presbyterian Church will present its Christmas program of music at 10:45 Sunday morning in the new sanctuary.

Directed by Robert Nelson, the choir will sing "The Angels," "O Sanctissima" and "What Child Is This".

Soloists for the service will be Judith Kline who will sing "Cantique de Noel," and Karen Hayden who will be heard in "Jesu Bambino."

A Woman's Trio comprised of Margie Sallee, Sandra Lougheed and Virginia Alexander, will present "Away in a Manger."

* * *

"Jesus, the King is Born" will be given by the Junior Choir, directed by Judith Kline.

The Rev. Edmond I. Watkins will preach on "The Christmas Carol." During the service, the White Gift Offering will be received.

At the 7:30 evening service, the Sabbath School will give the program. The play, "The Youngest Shepherd" is being directed by Mrs. Harry Lunsford.

Mrs. Eugene Hoisington, cochairman, will introduce the speakers and Mrs. Fred Bohlman will be in charge of music.

Heather Sue Lockhart will give the "Welcome" and the little angels will be children of the Primary department. The Junior and Adult Choirs will furnish background music.

An accordion solo, "The First Noel" will be played by Bonnie Hunt.

The pastor, the Rev. Mr. Watkins, will give the closing prayer.

'The First Christmas' to Be Morning Message

"The First Christmas" will be the subject of the morning message at 11 o'clock Sunday in the Salvation Army Citadel.

At 7:30 p.m. the film, "The Guiding Star" will be shown. Special vocal numbers will be heard and the Salvation Army band will play.

MOUNT OLIVE GENERAL BAPTIST CHURCH
1196 Joslyn Ave.
Sunday School 10:00 A. M.
Morning Service 11:00 A. M.
Evening Service 7:30 P. M.
Prayer Service Wed., 7:30 P. M.
CECIL KELLER, S. S. Supt.
The Rev. R. L. Book, Pastor

Waterford Community Church
Andersonville Road Near Dixie Hwy.
S. S., 9:45 Worship, 11:00 A. M.
Evening Service, 7:30 P. M.
Family Bible Hour, Wed., 7:30 P. M.
Fundamental—Undenominational

FRIENDS CHURCH
962 Voorheis Rd., K. of P. Hall
Sunday School .....2:00 P. M.
Worship Service .....7:30 P. M.
Cottage Prayer Meeting Wed. 7:00 P. M., 27 Miller
Rev. Luther Addington, Pastor
FE 2-6328

BETHEL TABERNACLE
First Pentecost Church of Pontiac
Sunday School 10 a.m.
Morning Worship 11 a.m.
Evangelistic Service 7:30
Tues. Eve. Service 7:30
Thurs. Eve. Service 7:30
Rev. and Mrs. E. Crouch
1348 Baldwin Ave.
FE 5-8256

SEVENTH-DAY ADVENTIST CHURCH
H. E. LOHR, Pastor — FE 5-1294
156 Mt. Clemens Street
SABBATH SCHOOL .....Saturday, 9:30 A. M.
SABBATH WORSHIP .....Saturday, 11:00 A. M.
YOUNG PEOPLES .....Saturday, 4:00 P. M.
PRAYER MEETING .....Wednesday, 8:00 P. M.

FIRST CHURCH OF GOD
25 East Boulevard—South of Lookout
9:45 Sunday School — 10:45 Morning Service
7:30 Evening Service
H. Eugene Ramsey, Minister — Gen. Offices: Anderson, Ind.

Apostolic Church of Christ
458 CENTRAL
COME OUT—VISIT US
Christmas Program 10 A.M.
Under the Direction of Elder Carl Hill
Sunday Evening Service 7 P. M.
Revival Starts Christmas Night
with
REV. and MRS. BILLY McCOOL
Services Nightly 7 P.M. through January 1st
Pastor and Mrs. L. A. Parent Extend Christmas Blessings to All
Bishop L. A. Parent, Pastor

CHURCH OF CHRIST
87 Lafayette
Sunday Morning .....11:45 A. M.
Sunday Evening .....6:00 P. M.
Saturday Vocal Music Lessons and Song Drill.... 7:30 P. M.
FE 7-0226 — FE 5-1993

Sunbeam Class to Sing Sunday

Recitations, Pantomime Plays on Program at 1st Social Brethren

The First Social Brethren Church, 316 Baldwin avenue will present a religious program at 7 Sunday evening.

The Sunbeam Class will open the entertainment by singing "Jesus Loves Me." Jackie Gidcumb will direct and Tereca Wheeler will play for the following singers: Cary Wiley, Jimmy Dunbar, Timmy Guest and Eddie Williams.

Others are Gloria Hull, Janice Vanmeter, Ray Barnett, Gail Bradley, Wayne Tison, Brenda Beggs and Marlene Moriaty.

The Primary Class will follow with recitations by Linda Gibbs, Clifford Bradley, Patsy Gidcumb, Umica Wiley, April Tison, and Diane Barnett.

Taking part in a short play are other members of the class, Cheryl Crank, Vickie and Susie Bradley, Sheila and Roger Braggs, David Williams and Roger Hancock.

"A Legend of the Christmas," will be given by the Willing Workers, Builders and the Junior Scholars classes.

Featured in the play will be Mary Wheeler, Erlene Kuppart, Wendall Banks, Jimmy Johnson, Barbara Wheeler, Vera Pence, Nancy Warner, Darrell Duncan, Leo Dowdy and Michael Burkelow and Larry Bradley.

Also in the cast are Michael Alexander, Brenda Estes, Caroline Gidcumb, Linda Duncan, Pamela Heatherly, Judy Cliff, Mary Warner, Dan Wilson and Bobbie Gibbs. Barbara Keller will play the accordian.

The adult play will be in pantomime while the church choir sings directed by Chalmer Gidcumb. Accompanist will be Marcella Barger.

Included in the group will be Emma Jean Bradley, Donna Pointer, Thirl McDonald, Charles Beltz, Phillip Williams, Carl Wheeler, Jerry Pointer, Doris Gibbs, Lindsey Duncan, James Barnett and Leonard Gibbs.

Also taking part will be William McKinney, Alfred Tison, Fred Barger, Charles Wheeler, Orvil Gidcumb will be narrator.

Directing the play is Shirley Guest and Lindsey Duncan. The Rev. Thomas Guest will pronounce the benediction.

American Appointed

The Norwegian-Korean Association has recently announced the appointment of Dr. Herman E. Jorgenson of 4800 Elliot Ave., Minneapolis 17, Minn., as its American representative. Many people in the United States have shown great interest in the organization, and it is felt that an American representative will be able to establish better liaison for these people.

Confident Living

Asks Coals From Fire, New Babe Cold in Stable

By NORMAN VINCENT PEALE

In the hills of troubled, far-off Palestine, shepherds graze their flocks today just as they did two thousand years ago. The chill air of winter nights contrasts sharply with the heat of the days. And the campfires twinkle on the hills at night like stars against the countryside.



DR. PEALE

Around such a fire, centuries ago, a group of shepherds huddled for warmth. Their sheep were close by, guarded by their large, vicious and well-trained dogs. Holding their hands above the fire and laughing and joking, they hardly noticed that a strange pair of hands had joined theirs.

* * *

But, during a lull in their talk, they noticed with surprise that a strange man had joined their circle. The surprise quickly turned to anger. Their dogs had not barked or turned upon the intruder; indeed one of them seemed to be guarding him!

"Please," the stranger spoke, "I mean no harm. My wife lies in a stable in the town with a newborn babe, cold and shivering. I saw your fire on the hill and thought I might beg a few coals. Do not blame your dogs — I have a way with animals."

The shepherds were kindly men with babes of their own at home. "Take some coals," they said. "But how will you carry them?"

The man held up an edge of his heavy blue cloak, reached fearlessly with one hand into the fire, picked up the blazing coals and placed them on the cloak. Then, with a gesture of thanks, he turned and walked away.

BRIGHT STAR APPEARS

The shepherds were amazed. He had not cried out when he touched the hot coals and their fire did not set the cloak aflame! But they soon forgot the incident and talked of other things. And, as they talked, their fire seemed to glow more brightly and the sky came alive with stars. One bright star shot toward them and lit up the scene so that they could not even see their own little fire.

They were afraid, until a voice said: "Fear not: for, behold I bring you good tidings of great joy . . . For unto you is born this day in the city of David a Saviour . . . Ye shall find the babe wrapped in swaddling clothes, lying in a manger."

Then there was music in the air with voices singing: "Glory to God in the highest, and on earth peace, good will toward men." And, as the voices died away, so did the brightness, and the shepherds were alone again.

They knew they could not disobey this message from heaven. So they left their dogs to tend the flocks and took the road to Bethlehem, city of David. It was late and the only light they found in that town was in the stable of the inn. They looked in, and there, in the glow of a little fire of a few small coals, lay a woman. Nearby, in a manger, slept a beautiful Child. And, over the manger, a man was spreading a heavy blue cloak to cover the Child.

The fire flared up for a moment and they recognized him as the stranger who had begged their coals. Yet the cloak he held was neither burned nor scorched. And then they knew the meaning of what they had seen. They knelt in reverence and then hurried away to spread the good news.

* * *

That is how one legend tells us the glad tidings came to the world. Each of us spreads them anew every time we say, "Merry Christmas." So I say to you, "Merry Christmas — and on earth, peace, good will toward men."

(Copyright 1956)

200 Participate Sunday at 4 P.M.

Pageant, Party Planned for Youth of Trinity Baptist Church

The Youth Department of Trinity Baptist Church will hold its annual Christmas celebration at 4 p. m. Sunday.

More than 200 young people will take part in the pageant, "Placing the Star" under the direction of Mrs. G. E. Strickland and Mrs. Sarah Gary.

Following the program, the annual Christmas Party will be held in Fellowship Hall with an exchange of gifts under the supervision of the church school superintendents, Alexander Spears and Mrs. Sarah Washington.

* * *

Sunday evening at 7:30, the Senior Choir will present Handel's "Messiah." Soloists will be Mrs. Margaret Overton, Mrs. Louella Fultz, Mrs. Edna Horace, Mrs. Anna Mae Murray, Richard Harrison, Mrs. Charlene Collins and Mrs. Sarah Gary.

Home from Boston Seminary to participate will be the Rev. John Hatchett.

* * *

Mrs. Sarah Lawrence of New Bethel Baptist Church will be at the organ and Mrs. Robert Burns will be piano accompanist. The Rev. Richard H. Dixon Jr. is the pastor.

Christmas Story in Song, at 4 P.M. Sunday

On Sunday afternoon at 4 o'clock the Choral groups of the First Methodist Church will combine their talents and present the Choral Vesper.

Included in the group will be the Cherub Choir, Carollers, Junior Choir, Junior High Choir, Women's Ensemble, Men's Quartet and Adult Chancel Choir.

These vocal organizations will tell the Christmas story in song as it is in the Bible in "The Annunciation," "Bethlehem and the Birth of Christ," "The Shepherds and the Angels" and "The Wise Men."

* * *

The quartet composed of Merlin Asplin, William Betts, Joe Davis and Ronald Parsons, will sing "We Three Kings of Orient Are."

The Women's Ensemble will be heard in "He Shall Feed His Flock" by Handel and "Christian Lullaby" by Mozart.

Mr. Asplin is director of the choir and the organist is Eleanor Hassenzahl. The Rev. Paul T. Hart is pastor of the church.

Young People, Adults to Portray Pageant

The Silvercrest Baptist Church will present a Christmas program at 7:30 Sunday evening.

* * *

The boys and girls of the Sunday School will have charge of the opening portion of the service.

The Young People's Choir and the adult group will portray the pageant, "The Birth of the King."

In the morning service at 11, the Rev. James H. Luther will speak on the theme, "Glory to God."

* * *

The congregation will decorate the special Christmas tree with various colored envelopes with an offering to the Christ Child.

Mark it down
SUNDAY WILL BE
a BIG day
in the Assemblies of God
SUNDAY SCHOOL
SUNDAY SCHOOL .....9:45 A. M.
"Christmas Treat"
MORNING WORSHIP .....11 o'Clock
EVENING SERVICE .....7:45 o'Clock
The Choir and the Christmas Chorus will present a musical program in each of the services.
"Visit the Church of the Old Fashioned Gospel"
ASSEMBLY OF GOD
Rev. Wesley Wibley, Pastor
210 N. PERRY ST.
WPON—SUNDAY—8:00 A.M.



Go to Church on Christmas



Shepherd's Tale Called Authentic

According to Bishop Statement Was Made Confirming Pilgrimage

Says Dr. Eugene Carson Blake, of Los Angeles and Philadelphia, president of the National Council of Churches: "The shepherds said one unto the other, 'Let us now go to Bethlehem.' . . . Is this not what happens to us all at Christmas time?

Each year as the holiday approaches, somehow the message of God breaks through to us. Every year the miracle is the same: Scrooge goes into hiding, the idea of giving replaces the idea of getting; the irreligious go to church; radio and television change their tunes and programs.

* * *

"But then after Christmas, as happened to the shepherds, the angels disappear, the lights go out, the voice of God becomes a forgotten echo.

"The world is as it was before the dark night, and the people as cantankerous and as selfish as ever before.

"Let this not happen to us this Christmas; but let us determine, on the basis of the Christmas feeling, to live our lives in the company of Jesus Christ. If we shall so decide, it shall make us men of peace in a now war-filled world."

Poet and Composer Receive Distinction

NEW YORK (AP) — Poet Conrad Aiken and composer Igor Stravinsky were announced yesterday as new members of the American Academy of Arts and Letters.

The academy is composed of a maximum of 50 artists, writers or composers chosen from membership of the National Institute of Arts and Letters.

Soviet Russia, China and India comprise the three most heavily-populated nations in the world today.



Pontiac Press Photo

STAR OF WONDER — And there were in the same country shepherds abiding in the field, keeping watch over their flock by night. And lo, the angel of the Lord came upon them, and the glory of the Lord shone round about them; and they were sore afraid. And the angel said unto them, Fear not: for behold, I bring you good tidings of great joy, which shall be to all people. For unto you is born this day in the city of David a Savior, which is Christ the Lord. Representing shepherds in the Christmas pageant in Grace Lutheran Church at 7:30 p. m. Sunday will be (left to right), Dick Miller of 28 Waldo street, Duane Gilboe of 2315 Tilden avenue, Lyle Geror of 3605 S. Roslyn street, Jimmy Stuckmeyer of 820 Menominee road and Geffrey Smith of 2940 Acorn road.

Young People to Visit Homes

Christian Fellowship Plans Christmas Eve Worship Service

"The Babe of Bethlehem" will be the Christmas theme for Worship in First Christian Church on Sunday.

In the Bible School hour the Primary and Junior Departments will present a pageant, "We Tell of His Love." This will include the singing of Christmas Carols by the children accompanied by Edward Underwood.

The Manger Scene will include the following: Joseph, Lanny Thompson; Mary, Kathleen Graham; Shepherds, Paul Underwood, Darrell Ferguson, Stephan Hoyt, and Kent Aeschilman; Wise Men, Dennis Underwood, Terry Griggs, and Mike Shanholtz; and leader, Jane Marcum.

The special Christmas offering will be used for benevolent purposes.

A Christmas candy treat will be given at the close of the program.

The Christian Youth Fellowship is planning to Christmas Carol on Sunday evening. All college and older youth are invited to join in this project. The group will meet at the church at 6:00 p.m. and visit a number of homes.

* * *

On December 24th the Christian Youth Fellowship have planned a Christmas Worship Service to be conducted at the church at 11:30 p.m. This is an opportunity to prepare for Christmas in the true spirit of devotion. The service is open to the public.

Lake St. Church of God
Church School, 9:45 A. M.
Morning Service, 11:00 A. M.
Y. P. Service, 6:30 P. M.
Evening Service, 7:30 P. M.
Prayer Service and Bible Study, Tuesday, 7:30 P. M.
Rev. Paul Cooley, Pastor 88 Orton

HIGHLAND Congregational Church
½ Block Off M-59 on Milford Rd.
10:00 a.m., Sunday School
11:00 a.m., Morning Worship
6:00 p.m., Evening Service
Young Peoples Fellowship
Pastor, MAURICE DIRETTE

FAITH BAPTIST CHURCH
CAI Building — 5460 Williams Lake Road
10 A. M. Sunday School — 1st Corinthians, Ch. 14
Gifts and Candy Given to All Children
11 A. M. "God's Gift — His Son"
Special Christmas Music Directed by Bob Granger
7:30 P. M. Christmas Program Sponsored by Sunday School
"In Due Season Christ Was Born"
Come and Worship Christmas with Us
AL KASTEN, Pastor MA 5-1140

COLUMBIA AVENUE
BAPTIST CHURCH
64 West Columbia Ave.

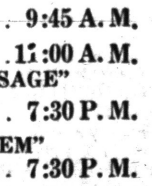

Sunday School ..... 9:45 A. M.
Morning Worship ..... 11:00 A. M.
B. T. U. ..... 6:30 P. M.
Evening Worship ..... 7:30 P. M.
Wed. Prayer Meeting ... 7:30 P. M.
REV. A. H. MULLINS, Pastor Phone FE 4-8574
Affiliated with Southern Baptist Convention

A Happy Christmas to You
from
The Pilgrim Holiness Church
FAIRMOUNT & BALDWIN
Bring Your Family and Friends to
Sunday School (all ages) ..... 10:00 A.M.
A Christmas Treat to Every Boy and Girl in S. S.
Worship Service ..... 11:00 A.M.
Christmas Program and Pageant by
Young People and Sunday School ..... 7:30 P.M.
E. C. Swanson, *Minister* Roy Overbaugh, S.S. Supt.

Central Christian Church
G. W. GIBSON, Minister. FE 4-0239
347 North Saginaw
Bible School ..... 9:45 A. M.
Morning Worship ..... 11:00 A. M.
"CHRIST'S CHRISTMAS MESSAGE"
Evangelistic Hour ..... 7:30 P. M.
"TRAGEDY OF BETHLEHEM"
Wed. Prayer Meeting ..... 7:30 P. M.

First Spiritual Church
16 Chase Street
Lyceum ..... 10:30 a. m.
Afternoon Service ..... 2:30 p. m.
Circles ..... 4:00 p. m.
Dinner ..... 5:00 p. m.
Evening Services ..... 7:30 p. m.
with Christmas Tree and Gifts for All.
Guest speaker at all meetings
Open Forum ..... Wed Evening 7:30 p. m.

CHRISTIAN SCIENCE
SUBJECT FOR SUNDAY
"CHRIST JESUS"
Sunday Services and Sunday School 11:00 A.M.
Wednesday Evening Service 8 P.M.
Reading Room 2 East Lawrence Street Open Daily 11 A.M. to 5 P.M. Friday to 9 P.M.
FIRST CHURCH OF CHRIST, SCIENTIST
Lawrence and Williams Streets
HOW CHRISTIAN SCIENCE HEALS
RADIO STATION CKLW 800 kc Sunday—9:45 A.M. "OUR DAILY BRREAD"
TELEVISION SUNDAY—9:30 A.M. Channel 7 WXYZ-TV

Nativity Play to Be Presented

Dr. William H. Marbach Writes Response for Pastoral Prayer

The Nativity Pageant will be presented by the First Presbyterian Church school at 9:30 a.m. Sunday.

The Nursery, Kindergarten and Primary departments will sing and children of the Junior department will provide choir music during the tableau.

John Markley and Susie Van Tassell will be the readers. Portraying parts will be Karen Bean, Mary; Sally Kampe, the angel, and Ronald Newman, Joseph.

The shepherds will be Roger Riley, Ed McLean, Jerry Powers and Dick Wiltgen. The angel appearing to the shepherds will be Lynne Anderson.

The angelic choir includes Mary Wood, Judy Huntwork, Joanne Wood, Nancy Mize, Dorothy Boardman, Linda Carhart and Lois Carlson.

Betsy Bradley, Paul Tremper, Bob Newman and Bob Riley will be the Wise Men.

The choral response to the pastoral prayer to be used at the 11 o'clock service, "To Adore and Worship Thee" was written and composed by Dr. William H. Marbach, pastor. The Chancel Choir will feature music by Handel.

The annual Choral Vesper will be presented by the Chancel Choir of 50 voices at 5 p.m. Sunday. The program is as follows:

Organ and Piano Prelude: "Jesu, Joy of Man's Desiring" and "Siciliense Vesper" by Lyndon Salathiel, organist and choirmaster of the church, and his daughter, Jeanne, pianist.

The Choir Processional will be "The First Noel," followed by the Rev. Galen E. Hershey giving the invocation. The Rev. Edward D. Auchard will offer the pastoral prayer.

Numbers by the choir will include:
Good Evening ..... Swedish
Glory to God ..... Kessell
Christmas Day in the Morning ..... Cronham
Christmas Hymn ..... Jungst
Carol of the Roses ..... Mounts
Alleluia ..... Thompson

The Ladies' Sextette will be heard in "The Manger Carol," an old Austrian carol. It includes Nancy Chanesian, Janet Chanesian, Diane Beach, Ruth Ann Tower, Dorothy Dawson and June Schlesser.

The Ladies' Chorus will sing "Bethlehem" by Williams and "Mary's Lullaby," an old Polish carol.

"Lo, Now a Rose" by Praetorius and "The Bells Within the Steeples" by Praetorius will be presented by the Men's Chorus.

Karen Yocum will be soloist in "Silent Night," the choir recessional.

At the beginning of the service Dr. Marbach will baptize children.

The pageant was prepared under the direction of Mrs. Robert Anderson with Florence Schlesser assisting at the organ.

$640 to Aid Needy

LAKE ORION — Christmas will be brightened for needy families here because Goodfellows will be utilizing the fund gleaned in their recent paper sale. Total obtained was $640.50.

Christmas Eve Service to Be Given at St. Trinity

The Christian Day School of St. Trinity Lutheran Church will present its annual Children's Christmas Eve Worship at 7:30 p. m. Tuesday in the church at Auburn avenue at Jessie street.

The service entitled "From Heaven Above to Earth I Come" will open with the processional, "Oh, Come All Ye Faithful." The altar service will be conducted by the pastor, the Rev. Ralph C. Claus.

* * *

Children of the school will take part in the following:

"Prophesies of the Savior," with Joan Gabert, Dorothy Waldelich, Nancy Partin, Marjorie Whitten, David Kasat and Howard Kresge.

"The Savior in the Manger" will include Betty Perry, Barbara Kimmel, Mary Jane Baldwin, Larry Kasat, Gary Course and Betty Jane Fralic.

* * *

Participating in "The Angels' Story" will be Margaret Beck, Robert Walker, Steven Barron, Carl Paulson and Nicholas Gonzales.

Bringing "The Angels' Message" will be Linda Smades, Julia Claus, Janet Baker and Sherry Bonham.

"The Shepherds' Worship" will include Enid Mar, Joyce Brown, Michael Hubbard, Linda Gaylock, Gayle Reas, Oliver Milton and Paul Bonham.

Susan Papazian, Laura Claus, Connie Deneen, Janice Thews, Kathy Deneen, Paul Beck, Paul Klemm and Scarlet Sublelt will appear in "In a Manger So Low."

* * *

"The Christmas Message" will be brought by Evelyn Mar, Michael Jansen, Dennis Miller, James Roy McDaniel and Linda Stachel.

Featured in "Christ Was Once a Little Baby" will be Martin Walter, Kenneth Walter, Edward Kramer, Carol Barron, Jeanne Barnhart, Darcy Gonzales, James Beck, Bruce Bonham, Janice Fralic and Ronald Smades.

The several grades will be singing "From Heaven to Earth I Come," "The Savior Is Born," "O Holy Night," "Silent Night," "The King Is in His Cradle," "Zion's Daughters Now Rejoice" and "In a Lowly Manger." Other numbers will be "Oh Lord, Who Hast Created All," "We Three Kings" and "And Thus Dear Lord."

* * *

In the group of "The Wise Men's Worship" will be Sandra Sjattan, Carolyn Brown, Joel Smith, Margaret Lawrence, Don Dumen, David Stohlmann, Dianne Perry, Rosemary Mitchell and Arthur Saunders Jr.

"Gifts for the Savior" will be portrayed by Marie Partin, Daniel Dunen, Shannon Henry, David Beck, Robert Basquez, Carol Kresge, Mark Papazian, Leon Irish, Bennie Goyer, Pamela Barron and Paul Irish.

The congregation will join in singing "Joy to the World" and "Now Let Us All With Gladsome Cheer."

Candlelighting Service at Unity Church, Sunday

Each year at Christmas, Unity Churches throughout the world have a candlelighting service.

Candles representing the apostles are lighted from a large white candle, the Christ. Each member of the congregation has a candle to light from the large one.

The Unity Church of Oakland County will hold its candlelighting service at 11 a. m. Sunday.

Mrs. Blanche Jokl of Algonac, the minister, will conduct the service assisted by members of the Sunday School who will light the apostles' candles.

Ray Davis of Royal Oak will sing "Sweet Little Jesus Boy" accompanied by Mrs. Steve Velte Jr.

Christ Church to Hear Choir

Children's Open House Carol Family Service, Christmas Eve

One of the highlights of the Christmas Season at Christ Church Cranbrook is the annual service of Christmas Carols.

* * *

Dr. Maurice Garabrant, organist and carilloneur of Christ Church, will direct the 60 voiced choir in carols from many lands as well as community singing of more familiar carols at 4 p.m. Sunday.

An Open House for Children is scheduled from 4 to 5 p.m. on Christmas Eve. They may look at the live Nativity Tableau in St. Paul's Chapel and hear Christmas music on the organ.

* * *

The children are free to explore the chancel and see how the organ is played and see how it feels to stand in the pulpit or sit in the choir stalls. When ready to leave, they will say a prayer with their parents.

From 7 to 7:45 p.m. there will be a family carol service with selected readings from the Scriptures but no sermon.

Festal Holy Communion and sermon will be at 9 p.m. and again at 11:30 p.m. The full choir will be at both services.

Festive Midnight Service Christmas Eve at 11 P. M.

The observance of the Festival of Christmas at St. John's Lutheran Church, Hill street, at Cherry Court, will begin tomorrow, the fourth Sunday in Advent.

All of the Christmas services will emphasize the need for spiritual preparation to participate in the blessings of Christmas in its true meaning and significance.

During the Sunday School hour, which begins at 9:45 a.m., a colored movie will be shown to the children entitled "The Saviour's Birth." Parents, as well as children, are invited to this service.

At the regular Sunday Morning Worship Service, the pastor, Rev. Carl W. Nelson, will bring the message, "Our Lord's Credentials." The Senior Choir, under the direction of Mrs. Eugene Danielson, will sing "Angels We Have Heard on High" by Christiansen.

The Offertory, an arrangement of "The Hallelujah Chorus" by Handel for piano and organ, will be played by Mrs. Eugene Danielson, choir director, and Mrs. Roy T. Lewis, organist of the church.

The Luther League, an organization for youth, will meet at 6 p.m. at the church and then will sing carols to sick and shut-in in the community.

The annual Festive Midnight Christmas service will be held on Christmas Eve at 11 p.m. Both the Junior and Senior Choirs will sing at this service. Anthems will include the following: "Let Carols Ring" by Black, "Hosanna" by Volger, and "Gesu Bambino" by Yon.

* * *

The service will also feature the singing of Christmas Carols by the congregation. The pastor will bring the Christmas Message on the theme, "Tis The Night Before Christmas" and will use the Biblical account of the Nativity as his text. The Christmas Introit from the Prophecy of Isaiah will also be read by the pastor.

Mrs. Lewis, the organist, will play "March of the Magi King" by Dubois for the prelude. For the Offertory she will play "O Holy Night," by Adam. "Joy To The World" will be the postlude.

The service will also feature a piano-organ arrangement entitled, "Christmas Fantasy" by Kohlmann and will be played by Mrs. Danielson, the choir director and Mrs. Lewis, the organist of the church.

The pastor and the congregation extend a cordial invitation to all to worship with them.

CHURCH OF THE GOOD SAMARITAN
199 Auburn Avenue
Healing, 7:00 P. M.
Christmas Service, 7:30 P. M.
ELSIE PARKER, Hazel Park, Speaker

UNITY
71½ N. Saginaw St. FE 2-4099
Sunday, 11:00 A. M.
Christmas Candlelight Service
Thurs., 7:30 P. M.—Study Class
"Let There Be Light"

The Episcopal Church of the Advent
W. Long Lake Rd. at Middlebelt
Sunday Services 9:30 and 11 A. M.
Church School, 9:30 A. M.
Christmas Services
Christmas Eve. Holy Communion 8:45 P. M.
Christmas Day Morning Prayer 10:00 A. M.
THE REV. JOHN W. WIGLE, Vicar

BETHANY BAPTIST CHURCH
West Huron at Mark
9:45 a.m. Church School classes for all ages, 6 adult classes
11:00 a.m. Joseph I. Chapman D.D., Guest Minister "Christ or Santa Claus"?
5:00 p.m. Fellowship Hall open for recreation
7:00 p.m. Christmas Pageant
REV. NELSON W. DALENBERG—Interim Pastor

FIRST CHURCH OF THE BRETHREN
46 NORTH ROSELAWN
Sunday School, 10:00 A. M.
Children's Program and Sermonette, 11:00 A. M.
Sunday Evening Intermediate Girls' Program
Sunday Night "The Birth of Christ", 7:00 P. M.
Prayer Meeting and Bible Study, Wed., 144 Cottage St.
REV. LEROY SHAFER, Pastor

FIRST CONGREGATIONAL CHURCH
Corner East Huron and Mt. Clemens and Mill St., Pontiac
(Opposite Post Office)
Sunday School, 10:30 Morning Service, 10:30 A. M.
"WE ARE COME TO WORSHIP HIM"
The Rev. Mr. Burton, Preaching
Sunday Night 7 P. M.
CHORAL UNION CANDLELIGHT SERVICE
Pantomime by the Choirs

EVANGEL TEMPLE
365 East Wilson
Christmas Story Presented in 2 Parts
Sunday School Program in A. M.
Christmas Story Cantata and Color Film
"Birth of the Saviour," presented in the evening
SUNDAY SCHOOL ..... 9:45 A. M.
WORSHIP ..... 11:00 A. M.
SERVICE SUNDAY EVENING ..... 7:45 P. M.
Non-Denominational Full Gospel
GEOFFREY DAY, B.A.B.T.H., Pastor

FIRST GENERAL BAPTIST CHURCH
249 Baldwin Ave. FE 4-7172



FE 4-7407
Saturday Evening Services,
Choir Rehearsal ..... 7:00 P.M.
Special Color Film ..... 8:00 P.M.
Film is entitled "SPIRIT OF CHRISTMAS"
Sunday School ..... 9:45 A.M.
Morning Worship ..... 11:00 A.M.
(by Pastor)
Sermon Topic: "God's Gift to the World"
Sunday Evening Service,
Christmas Play ..... 7:00 P.M.
Exchange of Gifts from the Christmas Tree Will Follow the Play
Lowell D. Baggett, Choir Director
Rev. Robert Garner, Pastor

9:45 A.M. Sunday School
Classes for all ages.
11:00 A.M. WORSHIP
"The Name Above All Names."
Joy to the World, The Lord Is Come!
7:00 P.M.
CHRISTMAS PROGRAM
presented by the Children and Young People.
FIRST UNITED MISSIONARY CHURCH
135 Prospect O. E. Eastman, Minister

FIRST CHURCH of the NAZARENE
60 STATE STREET
Kenneth A. Hutchinson, *Minister* Arthur Hubbs, *Minister of Music*
10:00 A. M.—Annual Christmas Program
Presented by the Children
11:00 A. M.—Morning Worship
7:30 P. M.—Cantata and Pageant
"HIS STAR STILL SHINES"—by the Choir
LEWIS NAVOTNEY, Howell—*Guest Speaker Morning and Evening*
Sunday School, 9:45 A.M. — Youth Groups, 6:30 P.M.

Christmas Means Festive Family Dinners, Parties

By MARGARET COLE

Christmas above all is a family holiday that brings together members from far and near. Family dinners, supper parties and open houses will be a part of the celebration planned in the homes of many local residents.

* * *

Mr. and Mrs. Orris K. Ingham of Port Austin and Bloomfield Terrace will have Christmas dinner with their son and daughter-in-law, Mr. and Mrs. Sinclair Ingham of Flint. Also present will be Mr. and Mrs. Matthew Ingham and sons, David and Reed, of Royal Oak.

* * *

Mrs. Ross Boyd of Moreland avenue will spend the holiday with her brother and family in Wayne.

* * *

In keeping with a family tradition members of the Bassett family will gather at the home of Vera and Ethel Bassett on Cherokee road on Christmas.

* * *

Mr. and Mrs. Hart Morris and daughters, JoAnn and Marilyn, of Ottawa drive are leaving Christmas Day for a two-week vacation in Florida.

* * *

Gathering for a family dinner at the home of Mr. and Mrs. Charles Rogers and children, Susan, Michael and Thomas on Miami road are Mrs. Rogers' parents, Mr. and Mrs. Albert Benter of Detroit; Mr. and Mrs. Albert Benter Jr. and children, Lynne, Bruce and Roger, and Mr. and Mrs. William Kent, Kathy and Kris, of Birmingham.

* * *

Christmas Eve Mr. and Mrs. Edmund Rogers of Linden road are entertaining at a buffet supper. Their guests will include Mr. and Mrs. Charles Rogers and children; Mr. and Mrs. William Rogers and children, David and Debbie, and Ruth Gilloe.

On Christmas Day Mrs. Rogers' parents, Mr. and Mrs. Standish Sibley, will join them for dinner.

* * *

Mr. and Mrs. James F. Spence of Oneida road will spend Christmas Day with their son-in-law and daughter, Mr. and Mrs. Benjamin Jerome Jr., and children, Anthony, Jeffrey and Jill, of Ottawa drive.

* * *

Traveling to Dearborn Christmas day are Mr. and Mrs. James R. Jenkins and children of Wenonah drive and her mother, Mrs. Blenda Anderson of Middle Straits Lake. They will be dinner guests of Mr. Jenkins' brother-in-law and sister, Mr. and Mrs. C. A. Fulkerson.

* * *

The Donald Stearns home on Waldo street will be the setting for a family dinner that will include Mr. and Mrs. John Riley and children, Mr. and Mrs. Irving Stearns and Mrs. Edgar Floody and daughter, Shirley Jane, of Detroit.

* * *

Dinner guests at the home of Mr. and Mrs. Franklin B. Read on East Hammond Lake road on Christmas Day will be Mr. and

Mrs. W. Ross Thompson and Mr. and Mrs. D. B. Eames and children, her guests will include Mr. and Mrs. C. N. Winston of Sandusky, Ohio, Mrs. Eames' parents; Frank Thompson, and Mrs. J. L. Brown.

* * *

The Arthur G. Nicholie home on Franklin boulevard will be the gathering place for Mr. and Mrs. Donald Nicholie and children, Carol, Nancy and Arthur; Mr. and Mrs. William C. Rogers with David and Deborah; the Robert Altons and family, Barbara Jean, Robert and Rodney; Mr. and Mrs. Robert Castell and daughter, Judy; and Ruth Nicholie.

* * *

Mr. and Mrs. Goodloe Rogers of Ottawa drive will entertain Mr. and Mrs. Edward Barrett and family; Mr. and Mrs. Elton Kerr of Birmingham and Mr. and Mrs. Paul Vollmar, Christmas Eve. Christmas day will find the same group gathered at the Barrett home on Ottawa drive for dinner.

* * *

Mr. and Mrs. Gordon Doule and family of South Hammond Lake road are traveling to Oshkosh, Wis., for the holidays, as are Mr. and Mrs. Ralph D. Allen and family of Preston avenue.

* * *

The Richard McBrides of Oneida road are having as Christmas Eve dinner guests Mr. and Mrs. Edward Eickmeier, Mr. and Mrs. Henry Ricksgers, Mr. and Mrs. J. L. White of Pleasant Ridge, and Mr. and Mrs. Clyde Center of Livonia.

* * *

Gathering Christmas Day at the home of Mr. and Mrs. Horace Young and daughter, Carol, on Exmoor drive are Mr. and Mrs. L. A. Young and son, Roger of Saginaw and Mr. and Mrs. Melvin Smale.

* * *

Mr. and Mrs. C. Irving Foss III and children, Cafi, Susi and Chuck are visiting his parents, Mr. and Mrs. C. Irving Foss of West Huron street for the Chirstmas holidays.

* * *

Mrs. William E. Beattie entertained at a dinner party followed by an evening of bridge Thursday evening in her home on West Iroquois road. Her guests included Mrs. Alfred Hubbard, Mrs. Lucius Howlett, Mrs. Margaret Archer, Mrs. Leo Donaldson, Mrs. Webster Francis, Mrs. John Heitsch, Mrs. Gordon McLeod and Mrs. Willard Schram.



At Christmas time The Press women's staff can look back over a year with a warm feeling for the many pleasant contacts we have had with all our friends . . . and say thank you for all your help. Since we have not had the pleasure of meeting you all face-to-face we add our pictures to our official greeting, above. Top is Judith L. Clemence, women's editor; left, Joan Ritter and, right, Margaret Cole, women's department writers; and bottom Janet Odell, food and home editor.

Two Pontiac Women Officers of State Bank

Name Agnes Moore, Alice Kerns Assistant Cashiers—With Ability

Two Pontiac women who have earned real rewards are Mrs. Agnes (William) Moore and Mrs. Alice (Mark) Kerns. Recently appointed as assistant cashiers of Pontiac State Bank, they are still unable to grasp its significance.

Milo J. Cross, president of the bank, said these new officers have the ability expected of bank officers, they are both qualified, both experienced and they "have excellent backgrounds in all phases of banking.

He also said they are held in high esteem among other members of the bank. Attesting to this are the many congratulations coming from co-workers as well as from people all over the area.

Mrs. Moore has worked at Pontiac State Bank since it opened in 1945, but she had worked for several years previously, always having done this type of work.

She is a charter member of the Pontiac Junior Women's Club. With Mr. Moore, she resides on Chadwick drive.

Mrs. Kerns came to Pontiac in 1944, and began with the Pontiac



MRS. AGNES MOORE



MRS. ALICE KERNS

State Bank just three weeks after its opening in 1945.

* * *

Serving as Mr. Cross' secretary, she helped with the early organization. Before coming to Pontiac, she worked in a Pittsburgh bank, and like Mrs. Moore, "wouldn't want any other kind of job." She enjoys traveling, and has been in almost all of the states. She and Mr. Kerns reside on Motorway drive.

"We're so thrilled and so grateful," both women said at the end of the interview.

Birmingham Brides Wed in 2 Rites

Struthers - Watkins and Fischer - Loomis Nuptials Read

BIRMINGHAM — In First Presbyterian Church at 2 o'clock this afternoon, Barbara Watkins, daughter of Mr. and Mrs. Vincent B. Watkins of Henley drive, became the bride of Robertson A. Struthers of San Francisco. He is the son of the late Mr. and Mrs. James A. Struthers.

The bride chose a beige peau de soie costume suit with a small matching taffeta hat for her wedding. She carried gardenias with stephanotis.

Her sister, Mrs. Ronald M. Schopp of Kingston, N.Y., was her only attendant. She wore a red Italian silk cocktail frock and carried a bouquet of holly and mistletoe.

James A. Struthers of Minneapolis was his brother's best man. Another brother, Dana R. Struthers, also of Minneapolis, and Walter Bones of Parker, S.D., ushered.

* * *

A reception was given in the Watkin's home.

For her wedding trip to Hawaii the bride wore a blue tweed suit. The couple will live in Sausalito, Calif.

LINDA LOOMIS MARRIES

At 3:30 this afternoon Linda Loomis, daughter of Mr. and Mrs. Peter Burr Loomis III of Birmingham, was married to Patrick Carl Fischer of Ann Arbor. Patrick is the son of Dr. and Mrs. Carl Hahn Fischer, also of Ann Arbor.

For the ceremony, held in the century-old Unitarian - Universalist Church in Farmington, the bride wore a princess gown of white satin with a Sabrina yoke and long sleeves of Alencon lace. The very full skirt ended in a chapel train.

Her tiered veil of silk illusion was held by a cap of pearl embroidered lace, and she carried a bouquet of Eucharist lilies.

SISTER IS ATTENDANT

The bride's sister, Marcia Anne Loomis of Boston, was honor maid. Bridesmaids included Virginia Robertson of Santa Barbara, Calif., formerly of Birmingham, and Ann Stewart Parnie of Birmingham.

* * *

They wore mint green taffeta, ankle length fashioned with square necklines and short sleeves. Their bouquets were of garnet roses and ivy.

Eric M. Aupperle was best man, with Thomas E. Kauper and Marvin L. Katz, all of Ann Arbor, as ushers.

A reception was given in the Loomis home on Dorchester road.

* * *

For her wedding trip by motor to Asheville, N.C., the bride wore a light blue knitted suit with navy accessories.

The newlyweds will make their home in Ypsilanti.

Carolyn Luttrell Weds Richard Young

A bridal gown of peau de soie brocade was worn by Carolyn Ann Luttrell for her marriage Friday evening to Richard DuBois Young Jr.

The scoop neckline of the gown was of Chantilly lace appliqued with seed pearls. The sleeves of the fitted bodice were three-quarter length, and the bustle of the skirt extended into a chapel train.

A small crown of Chantilly lace embroidered with pearls secured her fingertip veil of illusion, and she carried a cascade bouquet of orchids and lilies of the valley.

The Rev. William C. Norvall of Christ Church Cranbrook officiated at the 8 o'clock service at Christ Church Cranbrook in the presence of 250 guests.

Carolyn was given in marriage by her brother-in-law, William C. Orimiston of Pittsburg, Pa. She is the daughter of Mrs. Melville H. Luttrell of Bloomfield Hills and the late Mr. Luttrell.

Richard is the son of Mr. and Mrs. Richard DuBois Young of LaJolla, Calif.

Carolyn Woolfenden of Bloomfield Hills was maid of honor, wearing a gown of iridescent green taffeta with a flared skirt, round neckline and three-quarter length sleeves. She carried a bouquet of anthiriums.

The other bridal attendants—Martha Davison of Pleasant Ridge, Patricia Allen of Birmingham, Annette Eberly of Vernon and Mrs. Jack Schuss of Bay Village, Ohio, sister of the bridegroom—were gowned identically.

Murl H. Webster of Birmingham served as Richard's best man. Other male attendants were William H. Little of Bloomfield Hills, Allen R. Buchman of Detroit, Jack Schuss of Bay Village, Ohio, and Lawrence K. Johnston of Wheatland, Wyo.

A reception was held in the Christ Church Cranbrook parish house.

Mrs. Luttrell chose a Lido blue sheath of embroidered Alencon lace with matching accessories. Her corsage of cymbidium orchids was pinned to her purse.

Mrs. Young wore a taupe peau de soie dress with matching accessories and a corsage of brown cymbidium orchids.

The bride is a senior at Michigan State University and a member of Kappa Alpha Theta sorority.

Richard is a graduate of Michigan State University where he was affiliated with Alpha Tau Omega fraternity.

* * *

For traveling the bride changed to a brown tweed suit with brown accessories and a corsage of cymbidium orchids. The couple will reside in East Lansing.



MRS. RICHARD DuBOIS YOUNG JR.

Resort Wear Shows Variety

NEW YORK (NEA) — In the resort collections, the dress with its matching sweater continues to promenade in varying designs and a whole rainbow of color.

Pleats that are pleated to stay are equally popular. And so are unpressed-pleats or skirts of such width that they create a tiny waist by contrast.

The shirtwaist dress takes on new importance this season. Sleeves are very full and are either wrist or three-quarter length. The shirtwaist style appears in simple versions of daytime and ruffled or lace-trimmed versions for dressy occasions.

Brush Soap in Hair

One way to help get hair clean is to use a hairbrush during your shampoo. Brushing soap through your hair insures getting at the whole head of hair, and stimulates the scalp at the same time.

Don't Encourage Hubby to Undervalue Marriage

By RUTH MILLETT

Memo to young wives: Don't ever let yourself believe that your marriage is more important to you than it is to your husband.

* * *

If you ever begin to believe that, you'll start ruining the marriage for both.

You'll start watching for signs that your husband has started taking you for granted.

You'll worry about what he is doing when he is away from you and start asking snoopy questions.

* * *

You'll begin to nag to get more attention.

You'll be afraid to stand up for your rights if your husband grows selfish or inconsiderate, thinking you must placate him at all costs.

TAG-ALONG WIFE

You'll be afraid to let him out of your sight, and so you'll become a tag-along or a sit-at-home-and-worry wife, instead of being glad to let him have a little life of his own.

You'll worry over trifles and in your mind build them into mountains.

One way and another you'll convey your notion to your husband that you are the one to whom the marriage is important.

Being a man, he may find the idea easy to accept. After all, he is pretty special and any woman ought to be glad to get him. Furthermore, any woman who has him ought to consider herself lucky.

* * *

Why blame a guy for getting that kind of lopsided idea of marriage, if you put the idea in his head in the first place?

* * *

NEVER SMART

No, it's never smart for a woman to get to thinking that marriage is more important to her than it is to her husband.

If she assumes it is equally important to them both, she will have a good chance of finding out it's true.

Promenaders Gather at Party

Mr. and Mrs. Larry Siersma, Mr. and Mrs. Merle Malone, Mary Bringell and Rodger Berry were welcomed as new members of Promenaders Square Dance Club at the recent party held at Daniel Whitfield School.

Fifty members and guests danced to the lively quadrilles called by Robert Longe and Warren Allen. A local orchestra furnished music during the evening.

Guests attending were Mr. and Mrs. Stuart MacDonald, Mr. and Mrs. George Sekovich, Mr. and Mrs. Merwin Kentz, Mr. and Mrs. Ray Howard, Mr. and Mrs. Gerald Griffith and Mr. and Mrs. Robert Price.

Women of Moose Group Has Party

The Friendship Club of the Women of the Moose held its monthly meeting and Christmas party at the home of Mrs. John Denihan on Judson street Thursday evening. Mrs. Charles Coakley, Mrs. Lloyd LaBarge and Mrs. Clarence Cavalier assisted the hostess.

Members gathered around the lighted Christmas tree for a gift exchange during the evening.

Mrs. Don Harding invited the group to meet in her home on LeBaron street for the Jan. 17 meeting.

Church Class Meets With Mrs. Savage

Thirty-four members of Eunice Philathea Class of First Baptist Church held their Christams party and class meeting at the home of Mrs. H. H. Savage on West Huron street recently.

Two Christmas songs were presented by Mrs. T. M. Slosson and a reading, "The Manger Scene," was given by Mrs. Walter Teeuwissen.

During the social hour the hostess was assisted by Mrs. Harold Codling and Mrs. Milton Brinson.

Let the Decoration Be Your Lullaby

CHICAGO (INS) — The way you decorate your bedroom can help you go to sleep, according to the National Association of Bedding manufacturers.

The association recommends "soft, whispery tones of blue, green or pink and bright colors only for small accents."

* * *

In wallpaper, the association says, steer clear of loud, disturbing patterns. Horizontal lines are sleepier than vertical or random patterns."



'Twas the Night Before Christmas" Mrs. Edward E. Elder reads to her two small sons, Donny (left) and Jimmy. The youngsters are eagerly awaiting the arrival of Santa Claus, and have had their stockings hanging at the fireplace for a long time. Their father, Dr. Elder, gets his share of questions about Santa's arrival, too. The Elders live on Starr avenue.

WCTU Meets for Luncheon

Anna Gordon WCTU met at the First Baptist Church for a cooperative luncheon and Christmas party Thursday. Mrs. Frank Deaver was in charge of the meeting during which members prepared gifts to be sent to a local convalescent home.

Mrs. Florence Harcourt led devotions, reading the Christmas story as told in the second chapter of St. Luke. The Rev. Theodore Allebach of Oakland Avenue United Presbyterian Church, speaker of the day, used the Christmas story as the subject of his message.

Hostesses were Mrs. Sarah Sherston, Mrs. S. W. Christie and Mrs. Susie Todd.

Pretzels Take Twist

There are many new twists in pretzels, C. Fred Smith, executive of a New York baking firm, told the National Pretzel Bakers Institute convention in Philadelphia that the popular snack is becoming widely used for stuffing in turkeys and chickens, in meat loafs, crumb crust pie and pretzel bread.

Garden Group Meets for Party

Thirty members of the Better Home and Garden Club met at the YWCA Thursday for their Christmas party. Members of Pontiac High School Senior Girls' Ensemble entertained with Christmas hymns and popular Christmas songs.

* * *

Mrs. June Powell gave a reading entitled "The Heart's Gift." Mrs. Joseph Phillips was chairman of the day assisted by Mrs. Powell, Mrs. Lula Luby, Mrs. Maude Place and Mrs. J. L. Slaybaugh.

* * *

Mrs. George Alexander and Mrs. Luby poured. The table was decorated with a lace cloth. Red tapers flanked the white and red floral arrangement. Gifts were exchanged.

Gift Exchange Held

West Side Extension Club met iwth Mrs. Leon Grogg of Parnell street Wednesday for a Christmas party. Following the cooperative luncheon, members held a gift exchange.

To encourage your little girl to cleanliness, give her her own terry cloth soap mitt in a pastel color.

Birmingham Folk Plan Special Parties, Dinners

BIRMINGHAM—Vassar Club of Detroit and Birmingham is planning a dinner at the Country Club of Detroit, Dec. 28 for John Holmes secretary of Vassar College.

* * *

Also honored will be Sarah Goddard, daughter of Mr. and Mrs. Wendell Goddard of Grosse Pointe, a student at Vassar, and Eero Saarinen of Bloomfield Hills who has designed a new dormitory for the college. Mr. Saarinen will show a model at the dinner.

Mr. and Mrs. Bruce Dodds will be hosts at an open house Christmas Day for their neighbors.

Mr. and Mrs. Allen Parrish and their daughter, Sandra, will be hosts at an open house Sunday in honor of Susan Jane Doherty and her fiance, Robert Lee Isaacson of Detroit.

Mrs. James Bragaw of Kennesaw avenue will give the spinster dinner for Jane next Thursday. Friday evening Mr. and Mrs. Emil A. Isaacson, parents of the bridegroom-elect, will give the rehearsal dinner at Birmingham Country Club.

* * *

Mrs. Frank Pierce of Arlington drive will entertain friends at dinner at Bloomfield Hills Country Club Saturday evening.

HOWES PLAN DINNER

Another party Saturday evening will be a dinner at which Mr. and Mrs. Lawrence C. Howe of Eton road will be hosts.

Mr. and Mrs. Robert M. Halsted of Fairfax road will be hosts at a family dinner Christmas Day.

* * *

Their son-in-law and daughter, Mr. and Mrs. Charles A. Persons and their small son, will be here from Elyria, Ohio, and their son, Richard, with his wife and children, will also be guests. Mrs. Richard Halsted's mother, Mrs. Robert Johnstone, will come from her home in Grand Rapids to be with them.

HARTMANS ENTERTAIN

Mr. and Mrs. William E. Hartman Jr. were hosts at cocktails Saturday in their home on Berwyn road.

affair between Christmas and New They will give another similar Year.

* * *

Mr. and Mrs. William G. Lerchen Jr. will be hosts at Christmas Day dinner. The senior William Lerchens will come up from their home in Fort Lauderdale to be present.



A brief jacket, or an arm-covering collar of softly draped chiffon will flatter the over-sixty woman.

The tops of the arms are seldom the mature woman's best point and so little cap sleeves, a stole or brief jacket, should be worn. The decollete can be quite bare so long as the upper arm is covered.

* WONDERLAND for TOYS GIFTS

OPEN SUNDAY 11 to 4

Mr. Fred's WONDERLAND Shop
Tel-Huron Shopping Center

GROVECREST MANOR
Modern Facilities for the care of Medical and Surgical Convalescents and the Aged.
161 STATE STREET
FE 5-6096
Complete detailed brochure on request.

SALE STARTS WED., DEC. 26th
Year-End SALE
Huge Discounts on All
UNIFORMS
★Dacron ★Nylon ★All Sizes
ALSO
TREMENDOUS SAVINGS ON
MATERNITY
•Dresses •Separates
SALE — Needle Point Yarn
Also a Complete Line of Uniforms, Yarns and Maternities
OXFORD SHOP
59 W. Huron St. FE 4-7212

KEEP YOUR HOME SPARKLING CLEAN—
RUG and CARPET Cleaning
FREE PICKUP
FAST DELIVERY
New Way Rug has only one grade of service . . . the Finest! You are assured of top quality cleaning with prompt courteous service. Call now for all of your rug cleaning problems.
NEW WAY
RUG and CARPET CLEANERS
42 Wisner Street FE 2-7132

Outstanding Christmas
MUSICAL PROGRAM
Monday, December 24th
12 o'Clock, Noon Organ Music
12:30-1 P.M., Broadcast Over WCAR
Mrs. S. M. Dudley at the Hammond Electric Organ.
St. Frederick's High School
Mixed Glee Club—180 Students
Mr. Dominic Kline
Presented by
THE PONTIAC STATE BANK

There's Still Time!
Shop Sunday & Monday 'til 9 p. m.
"BE A REAL WESTERNER"
SAYS . . . Lasso 'em Bill
The Silverado by Keyston with the brilliant all metal front and genuine Western Cowhide leather. A real authentic holster set.
ALL LEATHER CHAP SET California made by Keyston. This chap and vest set is just like the cowboys wear. Be a real Westerner and dress like the real cowboys.
Washable . . . colorfast cowgirl suits made in the West by Keyston. Cute as can be, just like the suits worn by the big cowgirls.
Leather Chap Set.....$4.98
Others from.....$3.98 to $7.98
Girls'.....$3.98 to $7.98
Gun Set.....$5.98
Others from.....$1.98
Fringed Buckskin Western Jacket $8.99
. . . still loads of frilly lingerie for the lady
Matching Sets
Gowns — Slips
Half-Slips — Panties
Robes - Nylon .$5.98-$10.98
Nities .....from $2.98
Pajamas .....from $2.98
Slips .....$3.95-$10.98
Nellie's in RUSS' Country Store
4500 Elizazeth Lake Road
Open Sunday and Monday Till 9 P.M.

A
Open Sunday - 2 to 5
She'll Adore a Gift From Alvin's!
Blouses Car Coats
Cocktail Dresses Separates
Cashmere Sweaters Jewelry
Lingerie Pendletons
Gloves Purses
Hosiery Slacks
Sweaters Skirts
Jackets Scarfs
Dresses Coats
Handbags
All Beautifully Gift Wrapped
Alvin's
PARK FREE REAR of STORE
HURON AT TELEGRAPH

OPEN SUNDAY
10 to 6
Goodman's
Bargains Galore!
Open Sunday! Greatest Value Ever Offered in NYLON STRETCH HOSE 3 Pair for $1.00
Open Sunday! Girls' Hand Tailored Orlon Sweaters in high bulk orlon. Normally priced at $4.95—a Sunday feature at . . . $2.98
Open Sunday! Men's Van Heusen DRESS SHIRTS
The finest fabrics at the very low, low price of only . . . $2.98
Open Sunday! TOYS GALORE At Special DISCOUNT PRICES
FREE GIFTS TO ALL
OPEN SUNDAY
Goodman's
20 South Saginaw St., Pontiac
Phone FE 2-2784

TONIGHT—Last Complete Show Starts 9:30!
GARY COOPER · RUTH ROMAN · "DALLAS" · Color by Technicolor
"GOOD-BYE, MY LADY"
SUN. - MON. HURON THEATER
James STEWART
Doris DAY
Alfred Hitchcock's Kind of Suspense and Intrigue-- set in Explosive North Africa!
VISTAVISION
THE MAN WHO KNEW TOO MUCH
PLUS
The Story of Jagade...last of the MAVERICK KILLERS!
A DAY OF FURY
TECHNICOLOR
DALE ROBERTSON
MARA CORDAY
JOCK MAHONEY
(TV's sensational "Rango Rider")
with CARL BENTON REID · JAN MERLIN · A UNIVERSAL-INTERNATIONAL PICTURE
CHRISTMAS DAY — STARTS 1:00 P. M.
"LOVE ME TENDER" Elvis Presley

Kremlin Trying to Curb Youthful 'Hooliganism'

LONDON (INS) — The Kremlin has published a new decree aimed at curbing "petty hooliganism" among Russian youth.

A government decree published in the youth newspaper, Komsomolskaya Pravda provided three-to-15 day prison terms, with no appeal, for young people convicted of excesses.

The paper commented that the people of the U.S.S.R. would welcome the new proclamation because "if there is less hooliganism there will be more order."

Quebec's most valuable mineral product is asbestos.

40c Matinee 50c Eve. & Sun. State 20c Children Anytime!
OWL SHOW TONIGHT — BOX OFFICE OPEN 'TIL 11
TODAY ONLY! "VALLEY OF THE SUN" "MONTANA BELLE"
STARTS SUNDAY
MGM's DARING DRAMA- IT'S TEEN-AGER IN TROUBLE
A MOTION PICTURE THAT TELLS THE FACTS OF LIFE ...ABOUT A TYCOON...AND A TEEN-AGER IN TROUBLE!
JAMES CAGNEY · BARBARA STANWYCK
in "THESE Wilder YEARS"
Walter PIDGEON · Betty Lou KEIM · Don DUBBINS · Edward ANDREWS
PLUS • OUR SECOND ATTRACTION!
HERBERT J. YATES presents
Stranger At My Door
MACDONALD CAREY · PATRICIA MEDINA
SKIP HOMEIER
A REPUBLIC PRODUCTION

THE BERRYS

By Carl Grubert



Pontiac Theaters

OAKLAND

Sat. to Sat.: "Hollywood or Bust, Martin and Lewis, Anita Ekberg.

STRAND

Starts Sat.: "Friendly Persuasion," color, Gary Cooper, Dorothy McGuire, introducing Anthony Perkins.

The Victoria Cross, Great Britain's highest award for bravery, was instituted by Queen Victoria at the close of the Crimean campaign, 1856.

GOLDEN DRUMSTICK
Box Dinners
Delivered Free
Call FE 8-0483

7 Hunting Dogs Die, Owner Sues Trucker

DETROIT (AP) — A Hamtramck man has sued Ellis Trucking Co. of Dearborn for $3,140, charging that seven of his dogs starved to death and three others were spoiled for hunting because the trucker failed to deliver their food.

James Foster, 11453 Dyar, said he buys hunting dogs in Detroit and sends them to Alabama for training. The dogs are returned to Detroit for sale. Part of the agreement with the trainer was that he would send dog food in 200-pound lots. Last winter, four shipments went astray, Foster said.

The use of board foot as a unit of measure — a foot long, a foot wide and an inch thick —is common only in North America.

Community Theaters

Civic — Farmington

Sun.: "Attack," Jack Palance, Eddie Albert; "The Stratton Story," James Stewart, June Allyson.
Tues., Thurs.: "Pillars of the Sky," color, CinemaScope, Jeff Chandler, Dorothy Malone; "Back From Eternity," Robert Ryan, Anita Ekberg.
Fri., Sat.: "Raw Edge," color, Rory Calhoun, Yvonne DeCarlo; "Gypsy Colt," color, Donna Corcoran, Ward Bond.

Hills — Rochester

Sat.: "Whispering Smith," color, Alan Ladd, Brenda Marshall; "Case of the Red Monkey," Richard Conte, Rona Anderson.
Sun., Wed.: "The Solid Gold Cadillac," Judy Holliday, Paul Douglas.
Thurs., Sat.: "Between Heaven and Hell," CinemaScope, Robert Wagner, Terry Moore.

Keego

Sat.: "Three Coins in the Fountain," color, CinemaScope, Jean Peters; "Niagara," color, Marilyn Monroe.
Sun., Tues.: "Lisbon," color, Ray Milland, Maureen O'Hara; "Dakota Incident," color, Linda Darnell.

Lake — Walled Lake

Sat.: "I Died A Thousand Times," color, CinemaScope, Jack Palance, Shelley Winters; "Broken Star," Howard Duff.
Sun., Tues.: "Come Next Spring," color, Ann Sheridan, Steve Cochran; "Thunder Over Arizona," color.

Milford

Sat.: "Good Bye My Lady," Walter Brennan, Phil Harris, Branden DeWilde.
Sun., Tues.: "The Burning Hills," CinemaScope, color, Tab Hunter, Natalie Wood.
Thurs., Sat.: "Fighting Trouble," the Bowery Boys; "Animal Farm."

KEEGO THEATRE
SUNDAY 1:30
TUESDAY 3:30
CLOSED MONDAY
HERBERT J. YATES presents
RAY MILLAND
MAUREEN O'HARA
CLAUDE RAINS
YVONNE FURNEAUX
LISBON
in NATURAMA • TRUCOLOR
with FRANCIS LEDERER
A REPUBLIC PRODUCTION
HERBERT J. YATES presents
Dakota Incident
starring
LINDA DARNELL · DALE ROBERTSON
JOHN LUND · WARD BOND
TRUCOLOR · A Republic Production

New Director Named for Brighton Hospital

BRIGHTON (INS)—Harry Henderson, former member of the Michigan Liquor Control Commission, has been named managing director of Brighton Hospital.

The hospital is owned and operated by the Michigan Alcoholic Rehabilitation Foundation. J. Grayson Hyde, the previous business manager, resigned.

Wedding Gift—Later Deadline on State Budget

TRENTON, N.J. (AP) — The Republican controlled New Jersey Legislature plans to make Democratic Gov. Robert B. Meyner's forthcoming wedding and honeymoon a little more pleasant by giving him more time to prepare the 1957-58 state budget.

Meyner is to be married Jan. 19 to Helen Stevenson at Oberlin, Ohio, the bride's home town. He has said the honeymoon will be "somewhere out of the country near sand and surf."

Senate Majority Leader Albert Mc Cay (R-Burlington) told a news conference that the Legislature plans to pass a bill giving the governor an additional week in which to present his annual budget message.

Under present law, the governor is required to present his budget to the Legislature three weeks after its opening meeting Jan. 8.

Pupils to Eat at School

THREE RIVERS (AP) — To halt noontime "disturbances," the board of education has ruled out noon hour dismissals for Three Rivers schools next fall. Instead, all pupils will eat lunch in the school cafeterias and be dismissed a half hour earlier in the afternoon. Authorities said the move also will eliminate noon hour driving by high school students.

WINTER WONDERLAND of EXCLUSIVE FIRST RUN PICTURES!
STARTING TODAY! Oakland
CALL FE 2-4851
Features Starting at
1:25 - 3:25 - 5:25 - 7:25 - 9:25
IT'S A CROSS-COUNTRY RACE TO ANITA EKBERG'S EMBRACE!
DEAN MARTIN and JERRY LEWIS
HOLLYWOOD · HOLLYWOOD or BUST · NEW YORK
TECHNICOLOR · VISTAVISION
Dean Sings
Hollywood Or Bust
Let's Be Friendly
A Day In The Country
It Looks Like Love
The Wild And Woolly West
Dean gets sassy... Jerry goes glassy- When Anita comes on With that classy chassis!
IN HOLLYWOOD or BUST
A HAL WALLIS PRODUCTION
CO-STARRING PAT CROWLEY · MAXIE ROSENBLOOM
GUEST STAR ANITA EKBERG
DIRECTED BY FRANK TASHLIN · WRITTEN BY ERNA LAZARUS · New songs by Sammy Fain and Paul Francis Webster · A PARAMOUNT PICTURE
EXTRA! "SPORTING DOGS AFIELD" SPORTS CARTOON • NEWS
COMING: JAMES DEAN ROCK HUDSON ELIZABETH TAYLOR IN "GIANT"

Concise and to the Point!
TAKES ITS PLACE AMONG THE FINE TRIUMPHS OF THE SCREEN! WE GUARANTEE IT!
"Picture of the Month!" — SEVENTEEN
"Outstanding ...fascinating ...one of the best of the year!" — REDBOOK
A GREAT NEW STAR ...Anthony Perkins whom Louella Parsons calls "THE FINEST YOUNG ACTOR SINCE JAMES DEAN"!
ALLIED ARTISTS presents
GARY COOPER
William Wyler's PRODUCTION
"Friendly Persuasion"
Dorothy McGuire
Anthony Perkins
Marjorie Main
TENDER PERSUASION ...when a girl's first encounter with love lifts her right off her bare feet!
SAMANTHA...The Goose who will pleasure the world...The most riotous creature ever!
COLOR
Hear PAT BOONE whose wonderful voice sings you the hit title song!
FOR A MERRIER CHRISTMAS— Starting TODAY! Strand
DIAL FE 5-6211 FOR PROGRAM INFORMATION
LATE SHOW TONIGHT
Last Feature at 10 P. M.
NO ADVANCE IN PRICES!
Added Treats! CARTOON — TWEETY in "TUGBOAT GRANNY"
Latest Global News Events

TODAY'S ASSIGNMENT FOR:

JUNIOR EDITORS



CHRISTMAS ORNAMENTS — 6

Everyone wants a Christmas tree to be as brightly colored as possible, with ornaments dangling from every bough.

Here is a pattern for you to use in making chains of stars for your tree. Take a sheet of colored or white paper double the size of this and fold it in the middle. Trace this pattern onto the doubled paper with the fold at the left. Put the dotted line of the star on the folded left edge and cut out the stars carefully. When completed and unfolded, you will have a complete band of stars. Make a number of these garlands so that they can be fastened together and strung about the tree.

Paint each star with a thin coat of library paste and sprinkle on sparkle powder, perhaps using a different color for each star. Try putting the paste around the edges only, leaving the center of the star the original color with a sparkling outline.

Fasten the garlands together with paste, pins or thread, or use the little hinge drawn at bottom. Hang them to the tree with paper clips.

(This suggestion was first sent in by Donna Marie Russo, Johnsbury, Vt. You may win $10 if you send a usable idea in care of this newspaper. Violet Moore Higgins; AP Newsfeatures.)

Next Week: A Christmas Carol

Mayor, Deputy in Lawsuit Over Fracas

MT. CLEMENS (AP) — The Mayor and Deputy City Assessor of suburban St. Clair Shores were named yesterday in a $110,000 damage suit.

The suit was filed in Macomb Circuit Court by Joseph Sienkiewicz, 29, a night club entertainer.

Sienkiewicz contended he suffered a broken nose and cut head Dec. 13 in a night club fight involving Mayor Thomas S. Welsh and Deputy Assessor Lavern (Bill) Crouchman of St. Clair Shores.

The scuffle took place at a benefit dinner for the Lions Club Blind Fund.

Sienkiewicz said the 335-pound Welsh started the fracas by shoving him when he solicited a contribution from the Mayor at Welsh's table.

Welsh said Sienkiewicz had insulted the Mayor's wife and stood on his feet while demanding the contribution. The Mayor asserted Sienkiewicz fell when Welsh stood up and pushed him off his feet.

Greatest known depth of the Atlantic ocean is 30,246 feet at a point just to the north of Puerto Rico.

France now ranks as Europe's fourth largest cement producer.

Unmailed Note May Be Clue

Shooting Kills Girl, 17, Her Executive Father — Wounds Mother, Boy

CINCINNATI (AP) — An unmailed letter addressed to the daughter of a prominent Cincinnati family was the apparent key, authorities said, to a shooting here yesterday that resulted in the death of the daughter and her father and the wounding of her mother and the 19-year-old letter-writer.

* * *

Investigators sought to fit together further clues in the shootings that took place in the fashionable home of Lester Aue, 54, vice president of the Drackett Products Co.

Aue died almost immediately, as did his daughter, Susan, 17.

His wife, Helen, 50, has been in a coma since the shooting, critically wounded in the back. Susan's boy friend, Gordon Pape Jr., 19, has not regained consciousness since a bullet was fired into his head.

* * *

Sheriff's deputies said the prime clue was a letter found in the girl. It was never mailed.

The letter, investigators said, reproached the girl for refusing to "go steady" with him again.

Investigators from the Hamilton County prosecutor's office kept a vigil at the bedside of the critically wounded woman and boy, but gave up their wait near midnight when the two failed to regain consciousness.

* * *

The .32 caliber revolver found near the youth belongs to Pape's father, an investment banker and president of the Dixie Outdoor Theater Corp.

Brazil will have a 90,000-barrel-daily oil refinery at Rio de Janeiro.

Ezio Pinza Gets Wish to Spend Yule at Home

STAMFORD, Conn. (AP) — Singer Ezio Pinza got his Christmas gift wish — being able to spend the holidays at home with his wife and three children.

The famous basso was discharged yesterday from Greenwich Hospital. He had been a patient since Dec. 3 after suffering a second heart seizure.

Pinza, star of opera and musical comedy (South Pacific and Fanny), suffered his first heart attack in August while in Italy.

Moscow will have a hotel with 2,700 rooms—the most in Europe.

Make Reservations NOW for

MAKE THIS THE MOST GALA NEW YEAR'S EVE you have ever had! Call one of these Clubs, Taverns or Inns for reservations NOW to assure you and your party accommodations.



LIQUORS-WINE BEER

Make It a

Happy New Year

Music and Floor Show by HAROLD BOSS and His Combo with SALLY BROOKS

Coffee and Danish Coffee Cakes served to customers before they leave.

Hotel Commodore Show Bar

4195 Dixie Highway—Drayton Plains

New Year's EVE

WHERE TO GO!
WHERE TO DANCE!
WHERE TO EAT!
WHERE THE SHOWS ARE!

Plan Your New Year's Now!



FREE NOISEMAKERS STREAMERS



Celebrate the

"NEW YEAR"

To the Music of

DICK DENGATE and His **"ESQUIRES"**

FLOOR SHOW
COCKTAILS
BEER—WINE

DIXIE BAR

2592 Dixie Hwy.



Happy New Year

PARTY-PARTY-PARTY
All Star Floor Show

and Dancing to the Music of the

Big John Swing Caravan

• Favors • Hats • Noisemakers

DELL'S INN

Corner of Elizabeth Lake & Cass Lake Rds.

Hurry — Don't Be Too Late — Call NOW

Call FE 2-2981 FOR RESERVATIONS



Ringing in the New Year

SCRIB'S HOUSE PARTY

Western Swing Music by
CLIFF GILBERT and His RHYTHM BOYS

Reservations $4.00 Per Couple

Liquor and Dancing, Noisemakers, Hats, Favors . . . and many other added attractions.

SCRIB'S BAR AND RESTAURANT

130 S. Telegraph FE 4-6981

Lake theater

MA 4-2151
SAT. MAT. 1:45

SUN. — MON. — TUES.



HERBERT J. YATES presents
ANN SHERIDAN • STEVE COCHRAN
in
Come Next Spring
TRUCOLOR by Consolidated Film Industries

THUNDER OVER ARIZONA

In NATURAMA
TRUCOLOR by Consolidated Film Industries
starring
SKIP HOMEIER • KRISTINE MILLER • GEORGE MACREADY • WALLACE FORD
Written by SLOAN NIBLEY • Associate Producer-Director JOE KANE
A REPUBLIC PICTURE

WE WILL BE CLOSED
CHRISTMAS EVE.—MON., DECEMBER 24



Fox & Hounds Inn

Woodward Avenue in Bloomfield Hills

LUNCHEON and DINNERS
DINNERS: Monday thru Saturday 5:30 to 11 P. M.
SUNDAY DINNERS: from 1:30 P. M. to 9 P. M.
LUNCHEONS: Served Daily 12 Noon to 2:30

Phone MI 4-4800 for Reservations



GALA PARTY
All Star Floor Show

TOMMY TIMLIN
Sensational MC
ART MEE
Comic 1-Man Band
PLUS Sensational Exotic Continuous Shows and Dancing Until 4 A. M.

PHIL'S INN
2982 AUBURN
HURRY — CALL FOR RESERVATIONS
FE 5-3563



Come Out -- Join the

PARTY

New Year's Eve

★ FAVORS ★ FUN

Featuring **JIMMY ROLLINS** at the Piano

Delicious **DINNERS** ★ CHICKEN ★ STEAKS

Bob's Chicken House

497 Elizabeth Lake Rd. FE 3-9821

SAT.—Last Complete Show Starts 9:30 P. M.

"JAMAICA RUN" with RAY MILLAND

GLENN FORD • DONNA REED in "RANSOM"

EAGLE

STARTS SUNDAY!

HE BECAME A LAWMAN ... for Revenge!

His Guns Were Lethal ... and Legal
—and He's Out to Kill a Killer!

Color by TECHNICOLOR

POWDER RIVER

Rory CALHOUN • Corinne CALVET
Cameron MITCHELL • Penny EDWARDS

2nd HIT!

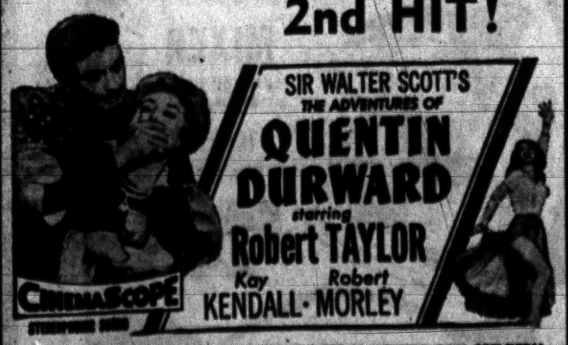

Tues.: "WALK the PROUD LAND" "YELLOW NECK"



DINE and DANCE

Meet your friends at the CLUB TAHOE. Enjoy a delightful dinner, dance to the favorite music of the "3 LITTLE WORDS." Everyone has a good time at the popular CLUB TAHOE.

Complete Menu of **Fine Foods**

Music by the
"3 Little Words"

featuring
JOE at the HAMMOND ORGAN

DANCING EVERY NIGHT

CLUB TAHOE

3412 Dixie Hwy. Phone OR 3-9754

"We Invite Banquets and Private Parties"



New Year's Eve Celebration

Dancing, Entertainment, Fancy Hats, Noise Makers . . . and all kinds of favors.

$5.00 Per Couple
Fed. Tax Included

Old Mill Tavern

Waterford, Mich.
Day Phone, OR 3-4368
Nights, OR 3-1807



Where the . . .

New Year Starts

Join Us for . . .

• Fun •
• Entertainment •
• Favors •

DINING
At Its Distinctive Best

The **Kingsley Inn**

PHONE MIdwest 4-1400
WOODWARD at LONG LAKE RD., BLOOMFIELD HILLS



VANITY IS WOMAN—Narcissus had nothing on seven-year-old Julie O'Brien, of Brooklyn, New York City. Taking time out from play—and saving a trip back home—Julie uses a sidewalk puddle as a mirror to smooth her hairdo.

Hungarian Refugees Will Enroll at U. of M.

ANN ARBOR (AP) — Three and probably more students who fled revolt-torn Hungary will enter the University of Michigan in February.

* * *

In making the announcement, James M. Davis, director of the University's International Center, said two tuition grants have already been authorized and he thinks the University can allocate eight more if private organizations will provide for the students maintenance.

The University, Davis said, is currently of receipt of two offers from local religious groups and one from an Ann Arbor landlady to provide for three refugee students.

None as yet have been selected.

Hal Boyle Says:

Florida Piles One Boom on Top of Another

MIAMI, Fla. (AP) — Leaves from a sunburned notebook:

Florida today is one of the states enjoying a boomlet on top of the general American boom.

* * *

It is growing so fast they may soon have to pave the Everglades and turn them into a parking lot.

You can always tell when times are good here where every other resident seems to be in the real estate business, at least on a part-time basis. The natives quit swapping land back and forth for practice and get busy selling it to new settlers.

Actually, however, they seem to go through the tortures of the demand when they do finally part with a parcel of property they have held for any length of time. As one man put it:

"You hate to let go of something when you feel that if you just hold it for another 5 or 10 years you will get maybe triple the present price."

HORDE OF TOURISTS

Tourists are now streaming in at the rate of 10,000 a day, and various sources estimate that between 3,000 and 4,000 new families are settling permanently in the state each month.

This accounts for the present Florida version of the Oklahoma land rush.

The phrase you hear most often is "if I only had . . ." It expresses someone's regret over being asleep when opportunity hammered on the door like thunder, then passed on, like thunder, then passed on, perhaps never to return.

This is the usual version:

"I came here 20 years ago and wasteland in the Florida keys was selling for two bits an acre. If I'd only had $5,000 then and bought up some of that acreage, I'd be worth better than a million bucks today."

MANY MILLIONAIRES

Florida is full of millionaires, some retired, many still active. But for every real millionaire, it has a dozen "memory millionaires," the men who mourn "if I only had . . ."

* * *

Many of them court opportunity now by buying a $2 ticket on the daily double at the racetracks where, if they'd been right smart 20 years ago, they'd now be running their own horses.

Widow With Dimes Wins Husband's Will

LOS ANGELES (AP) — A widow who was willed only "thirty pieces of silver" has won legal control of her husband's $40,000 estate.

A few months before Calvert Wilson of Burbank died of exposure on the Mojave Desert in 1955 he signed a will leaving his estate to his daughters and a "childhood sweetheart," Mrs. Algene Hoskins of Southern Pines, N.C. — except for 30 dimes bequeathed to his wife.

* * *

Yesterday the widow, Mrs. Elaine Wilson, was authorized by Superior Court to substitute a will signed by the restaurant supplier in 1944. This will left the estate to Mrs. Wilson, who is required to provide for the children, Brenda, now 14, and Tamara, now 12.

In Santa's Stock—Sock, Parking Ticket for Yule

LOUISVILLE, Ky. (AP)—A Louisville policewoman gave a traffic ticket to Santa Claus.

Santa had several people he had to see and left his automobile in a no-parking zone.

When policewoman Louise White found it was Santa's auto, she exclaimed:

"If only I'd seen you."

But Santa merely laughed and said, "I'm glad to pay the fine, because I was in the wrong."

Nehru Beginning His Conference With Canadians

OTTAWA (AP) — Indian Prime Minister Nehru today begins long private talks with leaders of the Canadian government on a broad range of international problems.

* * *

As in his Washington and Gettysburg talks this week with President Eisenhower, no formal agenda was drawn for the meetings today and tomorrow with Prime Minister Louis St. Laurent, Gov. Gen. Vincent Massey and Foreign Secretary Lester Pearson.

* * *

The talks were expected to range from the Suez Canal and Middle East dispute to the problem of Soviet troops in Hungary, disarmament and military alliances.

Nehru and St. Laurent planned to confer more than five hours, including a luncheon meeting with a small group at the Canadian prime minister's residence.

Nehru and his daughter, Mrs. Indira Gandhi, landed at Ottawa's Uplands Airport last night after a flight from New York.

Village Smithy Travels

CHURCHLAND, Va. (AP)—The village blacksmith hereabouts no longer stands beneath a spreading chestnut tree. He travels in a pickup truck and works mostly on farm machinery which don't use horseshoes. Furthermore, all chestnuts have been killed by blight.

Free Jailed Couple After Son's Letter

PHILADELPHIA (AP)—Milton and Rosalie Schwartz were free today after serving all but five months of their sentence for the abortion death of food chain heiress Mrs. Doris Jean Osreicher.

Judge Vincent A. Carroll paroled the couple yesterday after the district attorney's office offered no objection.

Schwartz, 50, and his wife, who is 39, had been sentenced to 11 to 22 months for Mrs. Ostreicher's death in their north Philadelphia apartment in August 1955.

Judge Carroll said he was swayed by a "genuine and honest letter" from the couple's son, Milton, a Los Angeles resident, requesting his parent's release.

Bandits This Christmas Aren't Faring So Well

LOS ANGELES (AP)—The Christmas season hasn't been too good for gunmen.

One robber got $22,500 worth of nothing yesterday when he grabbed that amount of travelers' checks—unstamped and unsigned—from clerk Betty Smith in a Western Union office.

Another holdup man and his accomplice took the watch and wallet of James L. Vanenger, 22, but scorned his payroll check. Vanenger told police one of the thieves told him:

"We don't want to get arrested for forgery."



M. E. "Mike" Daniels

To One and All

The Very Merriest of Christmases
The Very Happiest of New Year's

Daniels Insurance Agency

Days—FE 4-1644 Eves.—MI 6-1933

845½ W. Huron St.

NOTICE!...

ALL 3 THRIFTY DRUG STORES

148 N. Saginaw | Huron St., Cor. Telegraph | 4895 Dixie Hwy., Drayton Plains....

OPEN SUNDAY

FREE 50 EXTRA RED STAMPS Free!

IN ADDITION TO YOUR REGULAR STAMPS GIVEN WITH YOUR PURCHASE—PRESENT THIS COUPON AT TIME OF PURCHASE TO GET FREE EXTRA STAMPS.

YOUR NAME

ADDRESS

Limit 50 Free Stamps to a Customer

THIS COUPON GOOD SUNDAY ONLY

With Any Purchase

HOLDENS 10 CENT CO-OPERATIVE TRADING STAMP

SAM BENSON

STORE OPEN TOMORROW

SUNDAY

11 A. M. to 5 P. M.

SAM BENSON

20 S. PERRY ST.

Free Parking

THE EARLY BUYER SAVES AT LORD'S

HOLIDAY DISCOUNT SALE NOW ON

OPEN 1 to 5

LORD'S

AT OUR WAREHOUSE

2239 Elizabeth Lake Rd.

3 Blocks West of Telegraph

LORD'S OPEN SUNDAY

DISCOUNT SALE

REMINGTON DELUXE ELECTRIC SHAVER

Reg. $29.95

$12.88

WITH NAME BRAND TRADE

DISCOUNT SALE

WESTINGHOUSE Electric Roaster

Reg. $44.95

$24.88

FAMOUS ELECTRIC FRY PAN Lid With

$10.88

DISCOUNT SALE

Genuine GENERAL ELECTRIC STEAM and DRY IRON

$10.88

DISCOUNT SALE

BIG NORGE

8½ Cu. Ft. Refrigerator

$148

and trade

No Money Down!

FAMOUS 10½" Square FRY PAN with Lid

$10.88

ELECTRIC CONTROL FULLY GUARANTEED

General Electric Swivel Vacuum

Reg. $79.95

$39.50

Complete with Attachments. Fully Guaranteed.

FULL TWIN SIZE BUNK BED

Complete Outfit

Reg. $109.95 SPECIAL

$88

- 2 Beds
- Combination Innersprings and Box Springs
- Guard Rail and Ladder

TOASTMASTER AUTOMATIC TOASTER

LIFETIME CHROME

$14.88

DISCOUNT SALE

The Big Family Gift BIG SCREEN TV SET

$99

DISCOUNT SALE

36 MONTHS TO PAY

A WITH WARRANTY AND DELIVERY Model AE 600 A

NORGE AUTOMATIC DRYER

99.50

THE WONDERFUL NEW DORMEYER MIXER

Juicer and Grinder

10 SPEED

Reg. $47.50

$24.88

Free Parking

YOUR CREDIT IS GOOD at LORD'S



A PLACE TO RELAX — On cold winter nights there's no place to relax so well as in front of a blazing fire. The Frank Pernar family of Edgewood Park court at Lower Straits Lake take their ease in a pre-Christmas picture. It's not too early to have the holiday wreath up and candles ready for lighting. Left to right are daughter, Marilyn, Mrs. Pernar and Frank Pernar. Son, Tommy, wasn't at home for the picture. The Pernars built their home several years ago and planned one end of the living room as the fireplace wall. The bricks vary in shade from buff to rust. The hearth is slate and combines several colors.

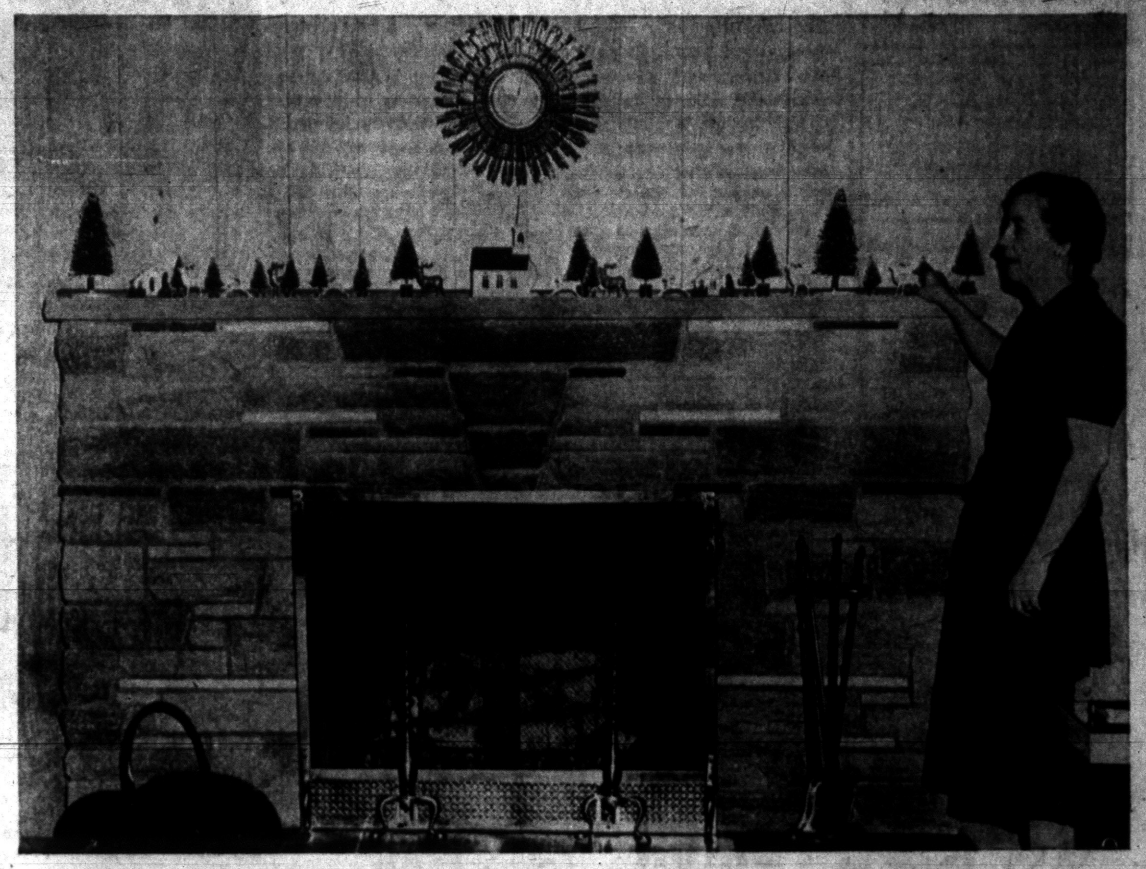

MARBLE FIREPLACE—For seventeen years the Clinton Galbraiths lived in a small home on Arcola at Williams Lake. Then three years ago they did some remodeling and added a fireplace to their living room. They paneled the wall behind the fireplace with wood from South America. The fireplace itself is made of Tennessee marble in shades of black, white and beige. The hearth is slate. Some of the work on the fireplace was done by the Galbraiths themselves. Mrs. Galbraith is putting the finishing touches on her Christmas mantel scene.



"LISTEN, MY CHILDREN" — Mrs. Wilford S. DuCharme of Green street is baby sitter for the children next door. Nine-year-old Bobby, ten-year-old Barbara and Diane, just five months old, are the children of Mr. and Mrs. Dale Dodd. Mrs. DuCharme has a nice old-fashioned fireplace and a rocking chair; these, plus a story book and a love for children add up to tender loving care. The DuCharme fireplace is made of brick with an oak mantel. Already a group of waxen carolers are in place on the mantel. We hope the clearness of the picture permits the readers to see the handsome andirons under the fire basket.

Season's Greetings . .
from the Home Editor

Background for Living

Your Neighbor's House:

Modern Man Still Likes His Fireplace

By JANET ODELL
Pontiac Press Home Editor

This page is our second annual Christmas presentation of fireplaces. We have tried to get a variety of them in various parts of the Pontiac area. With one exception we have people in the pictures.

* * *

After man discovered fire he began to devise ways of keeping the fire for longer periods of time. Perhaps he accidently built his fire in a hole in the ground one day and found that it didn't go out so easily. Or he built it in a hollow log with the same effect.

* * *

By the time man lived in houses fireplaces had come into being. Although the need for them as sources of heat and a place on which to cook is no longer valid in modern civilization, man insists on having the open fire. Some of our ancestors sealed up their fireplaces when they acquired stoves. Their descendants in many instances unseal these same fireplaces and use them.

* * *

American pioneers built sturdy stone fireplaces in the kitchens of their log cabins. Some fireplaces today are still made of similar stones, carefully cut so that the stones will fit together. There is doubtless less danger of fire with the modern inner chimney of fire brick.

* * *

Fireplaces from every architactural era are seen in today's homes. In some cases old-fashioned ones have been covered up to make more modern-looking ones. We still remember with pain the family who painted a handsome mahogany fireplace white. But we do admit that sometimes the modernization job is an improvement.

* * *

A great many of the modern fireplaces we see are built right into the wall, with no exterior protrusions, sometimes not even a mantel. Other homes have beautiful replicas of Federal or Colonial fireplaces. Some of the fieldstone or marble ones are also beautiful.

* * *

Whatever kind of fireplace a house has, it is a focal point of the room. Around it the family gathers for relaxation, for play and for converstaion. It seems to symbolize a sense of stability in an unstable world. It can say "Merry Christmas" without words.

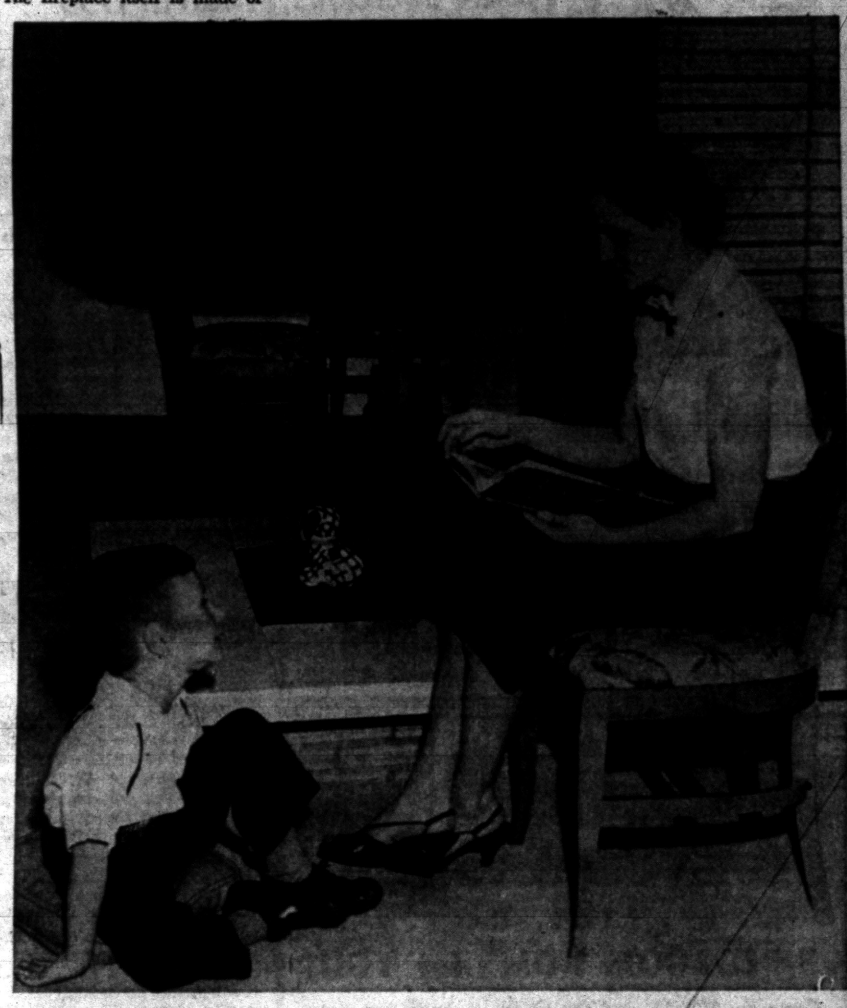

WROUGHT IRON HOOD — A modern concept of that age-old household convenience, the fireplace, is shown in the above picture. Mr. and Mrs. Mitchell Kania and their four-year-old son, Mitchell Jr., moved into their new home on Devon Brook drive about three months ago. Mrs. Kania reads a Christmas story to her son in front of this modern fireplace. Made of creamy yellow Roman bricks, the fireplace has a raised hearth topped with white fire brick. The center section where the fire is to be built is of black fire brick. A special wire mesh screen is being made and will be fastened to the black wrought iron hood before any fire can be laid.



A PLACE FOR PLANTS — This gray brick fireplace in the Rochester home of Mr. and Mrs. Kaye Benjamin Martin is unusual in one respect. It's used for plants rather than for fires. When the Martins moved into their William road home, it was summer and plants were in order throughout the house. By the time winter came, the plants had gained such a foothold and were clinging so strongly to the bricks that they couldn't be easily dislodged. Anyway, the Martins have another fireplace in the basement recreation room. So along with the Christmas tree and the children's stockings a barrel of philodendron and a huge pot of African evergreen decorates the living room. Seven-year-old Marilyn and eleven-year-old Roger exclaim over little brother, Danny's stocking. Danny is just eighteen months old, and this is his first Christmas to be remembered.



IN THE WISNER HOME — This fireplace which is about one hundred years old is in the old Wisner home on Oakland avenue. It is in the room recently restored by the DAR. At one time there was a stove set up here instead of an open fire; this probably accounts for the cover in front of the fire opening. The area around this opening is faced with wood; the mantel is also wooden. The clock, an antique, was made by the Waterbury Clock Company. The vases on either side were purchased in England in 1894 and were a gift to the Wisner home.

All Types of
Building Materials
CHURCH'S, Inc.
107 Squirrel FE 2-0233

TO BUY OR SELL
REAL ESTATE
See
JOHN KINZLER
REALTOR & BUILDER
670 W. Huron FE 4-3525

Commercial Property
For Sale
On. East. Blvd., east of Perry. 2 lots approximately 1 acre each, with combined frontage on East Blvd. of over 500 feet, in large population area. Ready for development.
Willis M. Brewer
55 N. Parke
FE 4-5181 EM 3-4800 FE 5-7704



William Lechner
27 N. Cass Ave.
FE 2-1821

Flooring Grades Revised — Become Effective in '57

The original grading rules for Northern Hard Maple, Beech and Birch flooring were published for the first time on September 28, 1897, by the Maple Flooring Manufacturers Association. There were then only three standard grades, and the description of the "rules" left a lot to be desired in the way of interpretation.

Since that time, 60 years later, many revisions have been made, and the grades now are described in accurate detail in the official Grading Rules booklet of the association. The detailed interpretation of the three standard and the combination grades in the current booklet now make it possible for the consumer to know precisely what he is buying and the exact difference between the various grades.

The association, in recent meeting, revised the "Special Grades" for Northern Hard Maple, Beech and Birch Flooring and adapted new grade names which will become effective, January 1, 1957. These are the finest grades possible to produce. The new grade names and their interpretation follows:

SELECTED FIRST GRADE LIGHT NORTHERN HARD MAPLE. This grade is carefully selected for uniformity of light color. The color tones in individual strips will vary somewhat, but after laying, this grade provides a luxurious "light" apearing floor.

SELECTED FIRST GRADE AMBER NORTHERN HARD MAPLE. This grade is carefully selected for uniformity of amber color. The color tones in individual strips will vary somewhat, but after laying, this grade provides a luxurious "amber" apearing floor.

SELECTED FIRST GRADE RED. This grade is produced from all - red faced Northern Beech or Birch, and is selected especially for color. The color is a rich, warm tint peculiar to these woods.

The Selected First Grade Light or Amber Northern Hard Maple is ideal flooring for modern luxury ballrooms; dance spaces, residences, country clubs and night clubs. Selected First Grade Red Northern Beech or Birch should prove popular for fine residence gloors and for wall paneling purposes. In residential buildings, Beech and Birch are often used in place of Maple where darker floors are desired. Their hardness and their susceptibility to staining is well known.

A BEAUTIFUL
NEW MODERN
BIRCH
KITCHEN
CAN BE YOURS
You, too, can have a wonderful new deluxe custom built birch kitchen including formica tops and built - in thermador range and oven installed in your home for as little as $25 per month with no down payment! Stop in. See our model kitchen.
Estimates are free!
THE
CABINET
SHOP
Open Monday and Thursday Eves. 'til 9
3088 W. HURON
Near Elizabeth Lake Rd.
FE 5-9331

Contracts Less Than in 1955

NEW YORK — Contract awards for future construction in the 37 states east of the Rockies in November totaled $1,689,261,000, a decrease of six per cent compared to November 1955, F. W. Dodge Corporation, construction news and marketing specialists, reported.

According to Dodge Reports, last month was the second highest November ever recorded; on the other hand it was also the third consecutive month in which awards have been lower than in the corresponding periods of 1955.

November awards by the major construction categories show a new dollar volume record in nonresidential category of $729,642,000, up 10 per cent compared to November 1955. However, residential awards at $624,713,000 were 14 per cent lower than last year, and heavy engineering at $334,906,000 were 18 per cent below November 1955.

The 11-month cumulative total of awards established a new dollar volume record of $22,836,733,000, an increase of five per cent over the corresponding 1955 period.

* * *

The cumulative awards for the first 11 months established all-time dollar volume records in two major construction categories: Non-residential awards at $8,382,726,000 were eight per cent greater than the similar 1955 period; heavy engineering at $5,078,193,000 showed an 11 per cent increase.

However, residential awards at $9,375,814,000 were one per cent below 1955 although they reached the second highest 11-month residential total ever recorded.

* * *

Commenting on the current construction picture, Thomas S. Holden, vice chairman of the board of F. W. Dodge Corporation, said: "The moderate decline in the November contract total was foreshadowed by the recent residential slowdown which has resulted largely from tight money. It seems to be an indication that further construction progress, while real, will be at a moderate pace."

Glamorize Tree Lights

Add glamor to your Christmas tree lights by backing them with reflectors of pleated household foil. Cut circles of aluminum kitchen foil with small openings for the sockets. Crush or pleat the reflectors and decorate with self-sticking tape.

Complete Basement Waterproofing
All Work Guaranteed — Free Estimates!
Reliable Waterproofing
24 Whitfield Phone FE 4-0777

AMAZING
That's What You Will Say When You See the
"RANCHMASTER"
IS TRULY THE
3-BEDROOM HOME for YOU!
Come out TODAY and see all the features that make us proud of this home . . .
GI and Conventional Terms
Drive out Perry to Pontiac Rd. across Opdyke ¼ mile to Model.
OPEN 1 to 8 Daily
NOSAN BUILDING CORP.
FE 5-7923 FE 5-9121

FURNACE SERVICE
MICHIGAN HEATING, INC.
858 OAKLAND FE 8-6621

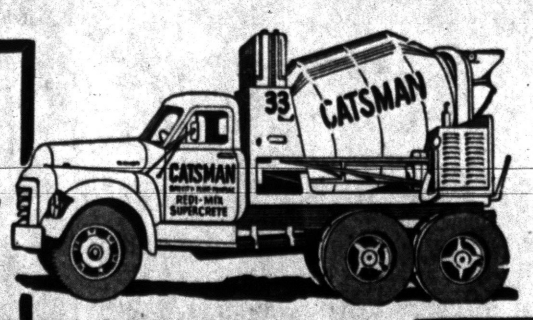

FOR Best Quality CONCRETE
Phone FEderal 2-0283
★ 2-WAY RADIOS in our trucks for FASTER DELIVERY!
★ You can depend on us for QUALITY . . . SERVICE . . . SATISFACTION!
★ Sand and Gravel ★ Quality Building Supplies ★
★ Concrete Block ★ Thoro Seal Cement Paint ★ (Gov. App.)
CATSMAN
TRANSIT-MIX CONCRETE
399 S. PADDOCK ST.

HOMES FOR AMERICANS



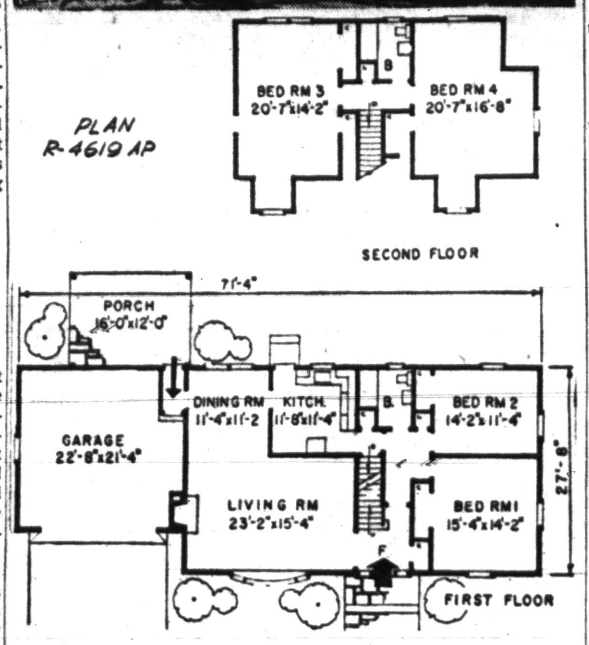

CLASSIC STYLING and expansion convenience give this house a wide appeal. The first floor provides two bedrooms. The second story can be finished when needed. The house covers 1,340 square feet without two-car garage and porch. This is plan R-4619AP by Derick B. Kipp, architect, House Plan Headquarters, Room 75, 117 W. 48th St., New York 36, N. Y.

No Upsets Over Housing Have Arisen in Industry

WASHINGTON (INS) — Despite all the grumbling, neither government nor industry is particularly upset over the home construction picture this year or the prospects for 1957.

Indications are that housing starts for the year will reach an encouraging 1,125,000, a creditable performance in the face of financing difficulties posed by the tight money market.

Instead of a decline that would be expected with the coming of cold weather, housing starts actually increased in November to an annual rate of 1,060,000 compared with 1,050,000 in October.

Actual starts for the first 11 months were 1,055,000, making possible 1,125,000 for the year even with a big December drop.

This is 20 per cent below last year's building spree in a time of easy credit, but housing experts believe it more nearly represents actual market demand and will be matched — more or less — in 1957 unless the government takes off credit curbs.

Federal Housing Chief Albert M. Cole says no more "dramatic changes" are planned, but Congress has yet to have its say.

Cole believes anything above one million starts would conform to credit and housing demands next year and he would not favor drastic government intervention unless starts fall below that level.

He has no big-scale program to present to Congress in January other than asking for additional money with which to buy government-backed mortgages in the secondary market.

The Housing Chief says the fact that the interest rate on FHA-insured mortgages was boosted only one-half of one per cent, to five per cent, is evidence of no undue alarm over the program.

Both Cole and the Veterans Administration believe, however, that the increase in FHA rates leaves the GI home loan program in the lurch and that only a similar increase in interest rates will rescue it. The administration will ask Congress to approve it.

* * *

Nat Rogge, economist for the National Association of Home Builders, says the men who construct homes have trimmed their sails to the prevailing winds of tight money.

This means, he explains, that builders no longer will start construction of houses on speculation or without firm commitments.

He adds: "From the home builders' standpoint, one of the good things about 1956 is that it is coming to an end. Next year we believe things will be better even if volume remains the same.

"I'm not pessimistic about the home building industry or its future. We've got problems, many of them, but they are problems which can in time be solved. We may not be as robust as we were in 1955, but we are a long way from needing crutches."

Single Family Homes Are Getting Larger

Single family homes are getting bigger. There has been an amazing increase in floor space of 19 per cent just since 1950.

In that year, average single-family homes had 983 square feet, but today's average one - family home has 1170 square feet, according to West Coast Lumbermen's Assocation.

The lumbermen say buyers are getting bigger homes and better homes for their money compared to six years ago. There is much more wood being used in new homes, both inside and outside, they point out.

Most homes being offered today, the lumbermen observe, are featured by considerable wood paneling, much of this in west coast hemlock or Douglas fir, many storage wall installations, builtins, wooden siding for exterior finish.

People like wood, they say, because it is a natural, frendly and familiar material which most people associate with comfort and protection.

Eliminate Moisture

Peeling of paint is one of the more noticeable effects of uncontrolled moisture. There are other results such as dry rot, termite havens, discoloration of walls within the house and formation of mold on woodwork. Moisture should be eliminated at its source. It will then have no opportunity to cause damage. Proper ventilation is necessary in the kitchen and basement where cooking and laundering create moisture. Using ventilating fans or merely opening windows slightly will allow the moisture to escape before it can have

4% Mortgage Available
3 BEDROOM BRICK
with full basement
$280 DOWN
Occupancy by Christmas
1361 Featherstone
Herrington Hills FE 8-3261

DEWEY
REFRIGERATION
"WE SERVICE 'EM"
"WE DON'T SELL 'EM"
Member of
PONTIAC-OAKLAND CO. REFRIGERATION ASSN.
FE 5-6247

LOW WINTER PRICES
Now in Effect on
● Attics ● Recreation Rooms
● Dormers ● Additions
● Roofing and Siding (All Kinds)
● Garages ● Breezeways ● Bathrooms
● Kitchens
No Money Down! Free Estimates!
1 to 5 Years to Pay!
MICHIGAN HOME REMODELERS
3377 W. Huron Street FE 4-6101 FE 4-5063

Close Precision Used in Faucet

Mathematical accuracy and perfect workmanship enter into the manufacture of quality faucets. A dependable faucet for a kitchen sink, lavatory, or bathtub is a precision machine.

So exact are the tolerances in the manufacture of high quality faucets that the difference of only two-thousandths of an inch can cause the piece to be scrapped. Two-thousandths of an inch is less than the thickness of a human hair.

These are some of the facts which owners of homes, apartments, and commercial and industrial buildings might well keep in mind in buying faucets and valves, says the Plumbing and Heating Industries Bureau.

The first cost of a high quality faucet made in accordance with the best manufacturing practices is only a few cents more than the cheapest fitting. This difference in price is an insignificant factor in the total cost of even the lowest

The heart of the faucet is in its working mechanism. It is in the making of the removable, renewable unit that experience in design is important.

The water faucet is one of the most familiar mechanisms of the twentieth century. An inferior product is a constant source of annoyance and expense. On the other hand, a fine, precision-built faucet is an investment that pays rich dividends in economy and satisfaction.

Pets Choose Chairs Due to Cold Floors

Why does your dog or cat, or both, insist on jumping up into a chair to sleep?

Because the floors are cold, says the Better-Heating-Cooling Council.

Contending that a survey was made among cats and dogs in all walks of life, the council says high percentages answered with "woofs" and "meows" on the question of cold floors in homes. Those not replying to the questionnaire were listed as "hush-puppies."

Seriously, the council says, a high percentage of homes have floors that are uncomfortably cold in winter because of inadequate or improperly installed heating systems. Cats, dogs and ankles can expect cold floors when a heating plant heats only the air and not the floors and exposed walls, says the council, which is especially interested in such things as radiant baseboards.

To Offset Depression in Prison Coloring

An official of the New York Department of Correction says that the days of "Battleship Gray" prisons are gone. Maximum use of color psychology is being judiciously applied in prisons, which in the main are built of cold concrete and steel, making colors in the "cold family" depressive. Extensive use is being made of paints in the "warm family," creating a feeling of cheerfulness with which it is hoped to offset some of the depressing prison atmosphere.

Striped Stacks Are Safe

WASHINGTON, D.C. — Flyers at a nearby Naval Air Station complained that twin plain brick smokestacks, 200 feet high, at a neighboring powerhouse were potentially dangerous. The stacks have since been painted in alternate wide bands of red and white and are now highly visible from the air.

Coloring Aids Planes

Researchers are currently testing a bright paint for aircraft that is so eye-arresting that it will help prevent mid-air collisions. Orange-red is thought to be the right color, with fluorescence added to augment its sharpness. To insure lasting brightness, research teams have developed a fluorescent compound that endured six months under hot sun tests in Florida.



Sincere thanks for your patronage during the past year. We hope we may serve you as well in the New Year. Merry Christmas!
G & M Construction Co.
Open Sunday 12 to 4
2260 Dixie Hwy., North of Telegraph
FE 2-1211

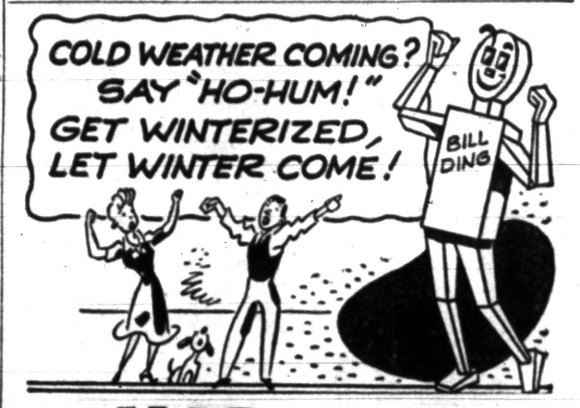

M.A. BENSON CO., INC.
LUMBER • Builders SUPPLIES • FUEL
549 N. SAGINAW ST. Pontiac 16, Mich. Tel FE 4-2521

FOR SALE—16 Unit Motel—
Tavern—Restaurant
One of the finest, complete motel operations in the state. Best location at nationally famous tourist attraction. On U. S. Highway wihin 60 miles of Detroit. Includes 16 unit motel, 60' x 80' restauant with tavern license, plus attractive 3 bedroom owner's ranch home. Buy valuable real estate and business for $83,500 with $25,000 down. It's the "Steal of a Lifetime." Call now for appointment.
"The Bird to See . . ."
realtor ward e. partridge
1050 W. Huron St. Ph. FE 4-3581

Compare This Home
FEATURE for FEATURE
with Homes Costing $1,000 More!

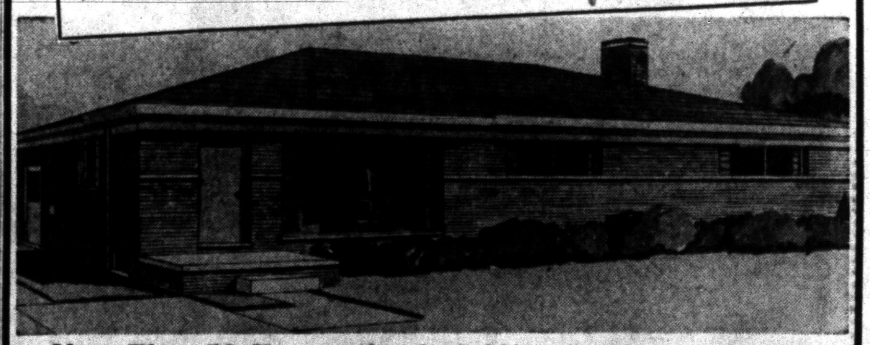

More Than 50 Homes Already Sold!
Choose YOUR HOMESITE Now in
Clarkston's Most Desirable Subdivision
Your Choice in Full Brick 4 Bedrooms — 2 Baths or 3 Bedrooms—Full Basement Ranch Home
$14,650
$350 Down to GI's
Open Daily 1 to 8
Here's a fine suburban home that compares to homes selling for almost $18,000. If you're looking for a home you should see the New North Star . . . Come out today . . . You'll be glad you did.

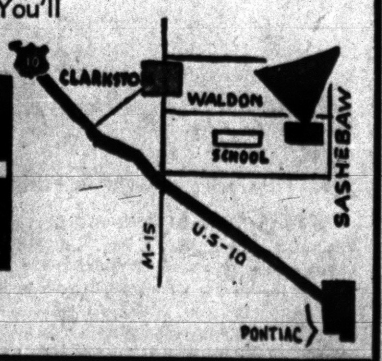

WHITE BROS.
REAL ESTATE
5660 Dixie Hwy., Waterford
OR 3-1295

The Organization of American States now has the most complete catalogue in existence of Latin American art and artists of all periods.

PROMPT
EFFICIENT
REAL ESTATE
SERVICE
Wm. H. Knudsen
Realtor
510 Pontiac State Bank Bldg.
Ph. FE 4-4516


We Specialize in
COMMERCIAL BUILTUP ROOFING
Phone FE 2-3021 353 N. Cass
Established 1918
Get An Estimate Without Obligation
HUGUS-MARSH
ROOFING & INSULATION CO.

STEEL
I BEAMS — CHANNEL
ANGLE — TEE
REINFORCING BARS
HOT ROLLED AND
COLD FINISHED BARS
ROUND — SQUARE
FLAT
HOT ROLLED SHEETS
AND PLATES
Pontiac Welding &
Machine Works
64 N. Parke FE 2-4121

Cut Fuel Costs by Good Plans

Even the best heating system would have a tough time heating a tent in cold winter weather.

Quality materials, such as ceramic tile, should be used in all homes, when consideration is given to heating requirements. Storm sash and doors, fully caulked window frames, insulated ceeilings and outer walls will reduce initial cost of the heating system, reduce the fuel bill and increase comfort.

Consult your heating contractor regarding the type of fuel best suited to your requirements and its availability. When installing a new system insist on the equipment specifically designed to burn the fuel you intend to use. Follow his advice, also, in placing registers or radiators for maximum efficiency from your heating system.

Careful cooperation between the general contractor and heating contractor will often result in savings, and eliminate much of the mutilation in home remodeling or construction, when installing a heating system. Framing members of the building can be easily altered or located to allow the passage of ducts or pipes without weakening the structural frame of the building.

Temperature controls may be added to "ruff" your furnace or boiler automatically, and to keep the home at an even temperature. They add to comfort, and save money by eliminating overheating.

The real cost of a heating system is not just the cost of original equipment, but is equal to initial cost plus maintenance and fuel costs. When careful consideration is given to planning and installing a heating system these factors will be reduced and maximum heating efficiency increased.

Save With Glass Finish

Covering flat-topped furniture with plate glass is one of the best ways to protect the luster of the fine finish against mars, scratches and cigarette burns.

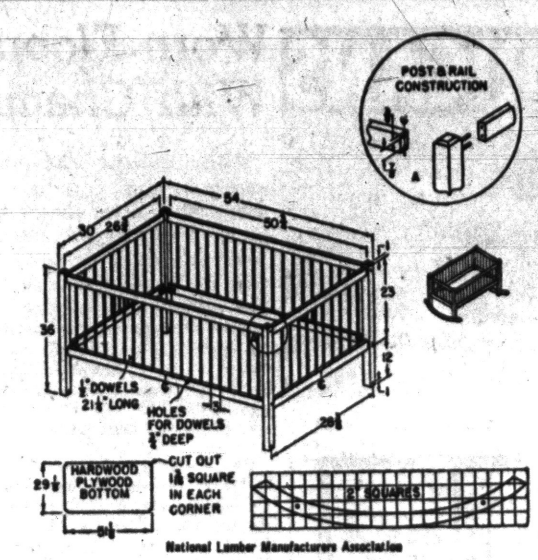

National Lumber Manufacturers Association

Cradle Converts to Crib, Can Be Dismantled Easily

A cradle which can be converted to a crib as the child becomes older is a useful project. It can be dismantled for easy storage when the youngster outgrows the crib.

* * *

The legs or posts aret made of 2 by 2-inch lumber. Cut the legs 36 inches long and bevel the top end as shown in the diagram. In addition, bevel the inside corner of the legs from the top to a point 12 inches fro mthe bottom.

Locate the position of the dowel holes on two faces of the posts, as shown in Inset A. 1-⅞ inches from the top and 12⅛ inches from the bottom. Drill the holes ⅓-inch in diameter and ¼-inch deep. A hole 5/16-inch in diameter is then drilled 1 inch from the bottom of the posts, where the rockers for the cradle will be attached.

Make the rails of 1¼ by 2-inch lumber. Cut four pieces 50-¾ inches long and 4 pieces 26-¾ inches long. Locate the position of the end dowel holes to match those drilled in the posts (See Inset A).

* * *

Care should be taken to drill the holes in a straight line so the dowel joints will fit properly. The holes for the dowel bars connecting the upper and lower side rails are located starting at the center of the rails. first measuring 1⅛ inches from this point toward the ends and then every 3 inches on centers. The holes are drilled ¾-inch deep in the edge of the rail. The ⅓-inch dowel bars are cut 21¼ inches long.

Assemble the frame of the crib. First, attach the lower end rails to the posts. Next, attach the dowel bars, and finally add the upper end rails to the bars and posts. Groove the dowels to provide a tighter joint. Use glue and ⅝-inch brads at all joints.

The side rails are assembled in the same manner except that post and rail joints are not permanent, thus allowing easy disassembly. Use No. 5 2½-inch flat head wood screws at these joints. Predrill holes for the screws, centered between the dowels. Braces bent to fit around the corner posts can be fastened to the lower rails with ⅝-inch wood screws for additional support.

The bottom of the crib is made of hardwood plywood ¼ inch thick, cut to the dimensions shown. A 1 3/16-inch square is cut at the corners to fit the posts. Fasten the bottom to the rails with No. 4 1-inch round head wood screws. Attach two cleats, 30 inches long, evenly spaced on the underside of the bottom for added support.

* * *

If desired, the bottom can be made of seven pieces of 1 by 8-inch lumber, 29-⅛ inches long. Edge glue or dowel joint the pieces together and add cleats on the underside for support. Notch the corners as shown for the plywood bottom.

* * *

The rockers are made of 1 by 8-inch straight-grained lumber. Mark off a pattern of 2-inch squares and cut out the rocker with a coping saw. Drill a 5/16-inch hole where the rocker will be attached to the crib. Attach with stove bolts ¼-inch in diameter by 3 inches long.

Round all sharp edges and sand the crib smooth.

Paint with a non-toxic paint or leave natural and varnish.

Fence Building Book Available by Mail

Home owners planning to erect a fence around their property may be interested in a new publication, "How to Build Wood Fences," available from the National Lumber Manufacturers Association, Washington 6, D. C., for 25 cents a copy (cash, check or money order).

This 14-page illustrated booklet contains detailed instructions on how to build seven basic types of wood fencing. Also illustrated are 19 variations of these basic styles, which the home owner may adapt to his particular requirements.

Install Separate Oven for Your Best Convenience

The main advantage of a separate oven is that you can have it installed at a height that means maximum comfort, safety and convenience to YOU.

How do you find exactly what that height is?

Cornell University's Department of Economics of the Household undertook research to find the answer. They discovered that the convenience of a separate oven depends upon how easily you can lift food in and out, turn broiling meat over, and inspect cooking food.

After studies with 50 women, it was found that most could handle heavy loads such as a ham, a turkey or a large roast with least strain if the oven was at, or slightly below, their elbow height or "carrying level."

The researchers noted, however, that when the oven is placed low enough for comfort in lifting and turning food over, you may not be able to stand erect directly in front of the oven and see all of its contents.

The Cornell researchers found two simple ways to avoid bending: either pull out the oven rack with the food on it, or just step back.

In general, they concluded, it is better to place your oven so that you do not have to lift too high, even though this means that you must adjust your body position for inspecting.

The most popular choice of the 50 women studied was an oven height putting the top surface of the opened oven door three inches below "elbow height."

If you want your oven installed at this height, here's how to go about it:

Determine your own "elbow height" (which naturally will be lower for a short person than a tall one). Wearing the type of shoes you ordinarily use in the kitchen, stand comfortably erect and bend your arm so that the forearm is parallel to the floor. Now have someone measure the distance in inches between the floor and your elbow.

From this "elbow height," subtract three inches (the distance you want to allow between your forearm and the top of the open oven door.)

Next subtract the distance between the top of the opened oven door and the lower surface of the oven frame. (Because ovens vary, you will have to make this measurement on the unit you are purchasing.)

The height you have left after these two subtractions is the height to which the receiving frame for your oven should be built.

Wood Paneling Popular

Architects advise house hunting couples with pre-teenage children to seek out homes which feature wood paneled walls in living and dining areas. Such walls offer the best protection against wear and tear from active youngsters, the architects point out. Wood also is considered an ideal material for the quick and economical remodeling of older homes.

Efficient Heating Oils Save Users Money

Two significant developments are chiefly responsible for the better heating oils available today.

* * *

One is that modern heating oils are prepared from carefully selected blending distillates which are refined to impart the best possible storage and combustion characteristics. This means that the oils will burn with a smokeless hot flame, and the fuel will not corrode the bulk storage tank, the parts of the oil burner.

The net result is that the householder today who has an oil burning heating system saves on his fuel bills because he gets the utmost out of every drop of oil and has increased efficiency of the burner, too.

There are some 25,000 known species of spiders, each with its own style of web.

REFRIGERATION SERVICE
All Types—All Makes
Commercial and Residential
DAY OR NIGHT SERVICE
Authorized
Kelvinator Sales & Service
MASON REFRIGERATION
FE 2-6400
1302 W. Huron St.

Custom Installations for
KITCHEN CABINETS
FLOOR & WALL TILE
STORM SASH & SCREENS
COUNTER TOPS and
Other Home Improvements
Call for Free Estimate
Carl Shell & Sons
4995 Dixie Hwy., Drayton
Phone OR 3-5043

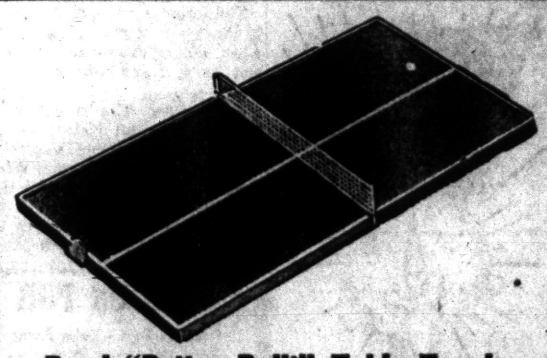
Bond "Better Built" Table Tennis
¾" AC — Fir Plywood
Can Be Folded for Easy Storage
$29.95
OPEN 'TIL 5 SATURDAY
ROTH LUMBER CO.
3360 W. Huron FE 5-6910



O'Brien Heating & Supply
371 Voorheis Road

GOODWILL
Automatic Heating
3401 West Huron



ELLIS, Inc.
2690 S. Woodward

"BIG J"
ALL-NEW Janitrol
Oil-Fired Air Winter Conditioner

New JANITROL Low-Boy Model OFLS Winter Air Conditioner
Adaptable to full year 'round air conditioning!
Otto A. Trzos
3101 Orchard Lake Rd.
Keego Harbor
FE 2-0278
Eves. & Sun.
Call MA 6-6247

GOLD BOND ... BURMEISTER GOLD BOND ... BURMEISTER GOLD BOND ... BURMEISTER

SAVE!
No Money Down!
EASY TERMS!
What Values!

SAVE WITH THESE
GOLD BOND SPECIALS

4x8-½ Ivory Board	$2.25
4x8-⅜ Ivory Board	$1.95

We'll help you figure materials and work out plans.

4x8-3/16 Asbestos Board	$3.95
4x8-¼ Asbestos Board	$4.95
4x8-⅛ Asbestos Board	$3.49
4x8-¼ Plywood	$3.36
4x8-⅝ Plycore	$4.95
⅝ Ext. Fir Plywood (4x8)	$8.95
¾ Fir Plywood (4x8)	$8.95
1x12 White Fir	$110 per M
Cedar Shakes (colors in stock)	$13.95
Reg. $4.95 Door Jambs	$3.45
2" Roll Insulation (100 Sq. Ft.)	$4.25
Zonolite	Bag $1.39
Rock Wool	Bag $1.25

Christmas Trees
-- NOW IN STOCK --

Open Daily 8 a.m. - 8 p.m.
SUNDAYS
10 to 3

2x4's—8 Ft..... Now 56¢

1x4 No. 2 Y. P. Flooring, 1,000 Sq. Ft.	$130
2x4 Fir Const. Grade, Lin. Ft.	7¢
1x12 Velvet Pond. Pine Roof Boards, 1,000 Sq. Ft.	$95
2x6 Fir Const. Grade, 1,000 Sq. Ft.	$118.50
2x8 Fir Const. Grade, 1,000 Sq. Ft.	$119.50

ALUMINUM WINDOWS AND ALUMINUM STORM SASH
What Bargains!

Reg. $7.95 4x8' Pegboard	$4.45
4x8x⅛ Plain Masonite	$2.88
2x8x25/32 Gold Bond Plasterboard	$110 per M
2x8x½ Gold Bond Ext. Sheeting	$50 per M
1x6—1x8 Clear Redwood Paneling	$445 per M
1x6—1x8 Idaho Pine Paneling	$445 per M
1x4 to 1x12 Clear White Pine Paneling	$445 per M
16" Fiberglas, 100 sq. ft.	$4.25

HUGE SELECTION OF TOYS
Come in and see our huge new selection of fine toys at bargain prices . . .

Burmeister's
NORTHERN
LUMBER CO. & HARDWARE
ABOVE PRICES ARE IN QUANTITIES QUOTED
We Deliver WHOLESALE or RETAIL Cash and Carry Bargains

YARD No. 1
WILLIAMS and COOLEY LAKE ROADS
Phones: EM 3-4171 — EM 3-4172 and EM 3-4173

YARD No. 2
9 MILE at TELEGRAPH
Phone EL 6-4184

GOLD BOND ... BURMEISTER GOLD BOND ... BURMEISTER GOLD BOND ... BURMEISTER



—ALWINDO CO.—
1702 SO. TELEGRAPH RD., PONTIAC
Suggests:
A Beautiful Aluminum 1" Door
As a Gift for Christmas
Plan Now to Make Your Porch or Breezeway a Recreation Room for All the Family
With Plate Glass Jalousies
NOW 25% OFF
"Pontiac's Peterson Window Dealer"
FREE ESTIMATES Alwindo Co.
1702 S. Telegraph (In August Johnson Block)
FE 8-0495 FE 5-3728

The most equal temperature in the world is claimed for the Caribbean Sea where the average is 80 degrees. The variation between summer and winter is 6 degrees.



SEE MODEL at WMS. LAKE RD. Airport Dr.

See the New 1957 GAS "IDEA" HOME at Magnificent Mt. Royal
Models Open Daily and Sunday, 10 to 8. Drive out Commerce Road to Commerce Lake. Watch for signs.



MIDWEST SUPPLY
9 N. TELEGRAPH
FE 4-2575

Trees in History as Well as Houses

Trees have played an important role in the growth and development of the United States. Besides providing lumber for the building of homes, stores, churches, schools and factories, trees have had a special historical significance.

* * *

The Charter Oak in Hartford, Conn., for example, helped that state maintain its independence from England. In 1687, when James II sought to revoke the local sovereignty of Connecticut, the giant oak was used as a hiding place for a charter which guaranteed the state its freedom from British Colonialism.

* * *

The charter remained secreted in the trunk of the oak until 1689 when, during the reign of William and Mary, it was brought out with safety.

Other trees with a prominent role in American history include the Washington Elm at Cambridge, Mass., under which George Washington took command on the Continental Army in 1775, and the Liberty Tree in Boston where the Sons of Liberty held meetings.

CALL US FOR
Farms - Lots - Lake Front
City - Suburban Properties
HOME MART REALTY
1062 W. Huron St. FE 5-9407

HAVING TROUBLES?
Play Safe
Call a Member of the Pontiac-Oakland County Refrigeration Assn.
Avon Electric FE 5-9065
Pontiac Refrigeration Service OR 3-2221

TORIDHEET
WALL-FLAME OIL HEAT for the Tops in Comfort, Convenience and Economy!
For Free Heating Survey and Estimate, Call
AUTOMATIC HEATING CO.
5,000 Successful Installations in Pontiac Area
17 Orchard Lake Ave. FE 2-9124

VETERANS!
New 3 bedroom homes . . . full price $9,680 . . . $500 moves you in! Monthly payments as low as $59.31 including everything! Act Now! Drive out today!
MODEL OPEN DAILY 12-9 P.M.
Flintridge Road, just off Joslyn Road
3 miles north of Walton Blvd.
AVON INVESTMENT CO.
FE 5-9237

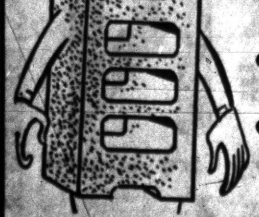

LENNOX
Aire-Flo HEATING
Conditions Indoor Air 5 Ways
- Even temperature—no hot spots, cold corners
- Regulated humidity — no harsh dryness
- Filter cleaning — dust free, lint free
- Continuous motion—no air staleness
- Controlled delivery—no drafts
KAST HEATING
463 S. Saginaw FE 5-9259

America's Most Beautiful Windows
DURALITE ALUMINUM AWNING TYPE and CASEMENT WINDOWS
- MORE LIGHT
- NO UPKEEP
- SMART APPEARANCE
- EASILY OPERATED, INSTALLED & CLEANED
Duralite Casements afford greater light and ventilation. Built of sturdy, extruded aluminum sections and require a minimum of maintenance and upkeep. Equipped with roto-gear, underscreen operators and diecast latches. Easily and economically installed in any type of construction.

WE HAVE
Slag Blocks
- LIGHTER IN WEIGHT Which gives easier handling on the job.
- LOWER IN PRICE Gives you the economy you need for bigger profits.
- ACOUSTICAL AND INSULATION VALUES
Order Yours Today
TRU-BILT BUILDING PRODUCTS
1992 Pontiac Drive FE 4-9531
Near Orchard Lake and Telegraph

HOMES FOR AMERICANS



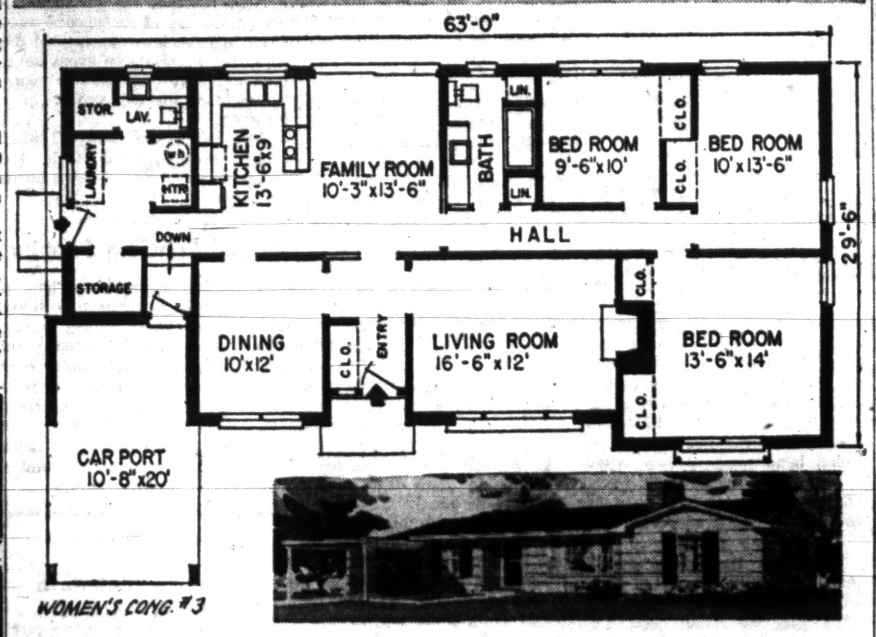

WOMEN'S PREFERENCES are featured in this house built at Munster, Ind., near Chicago to demonstrate recommendations made by 103 housewives who attended the Women's Congress on Housing in Washington last spring. One of three models sponsored by the National Retail Lumber Dealers Assn., this house covers 1,623 square feet, it was built with brick veneer as shown at the top, but is equally attractive in wood siding as shown in the inset. Edwin Bruno of Skokie, Ill., was the architect. Plans are being made available nationally through local retail lumber dealers.

Worn Floors Rejuvenated With Chemical Finishes

Modern chemical science has wrought its magic in the field of floor finishes. It has brought the job of rejuvenating worn, shabby floors well within the scope of even the do-it-yourself beginner. New synthetic resin coatings, developed through organic chemistry enable the average homeowner to have sparkling, easy-to-care-for wood floors with far less muss, fuss and effort than was previously necessary.

* * *

One bothersome feature in old-fashioned methods of floor finishing was the length of time needed for the varnish to dry. As much as 18 to 24 hours was required between coats. The temptation was always present, therefore, to sacrifice the superior wearing qualities of varnish by using fast-drying shellac, to avoid having the room out of use for days at a time.

The new synthetic resin floor finishes available today combine outstanding durability with fast-drying. Some dry even faster than shellac . . . dust-free in only 15 minutes, ready for the second and final coat in one hour. These new finishes, one of which actually served its apprenticeship on bowling alleys, offer other important advantages. They provide a coating hard and tough enough to withstand punishment equal to the brutal battering a bowling alley takes, yet without the brittleness that results in chipping and peeling. In addition, they produce a surface so impervious to wear, dirt and stains that the need for floor-waxing and scrubbing — the bane of the housewife's existence — is eliminated.

A paint, hardware or lumber store now carrying these new synthetic-type resin finishes can be found in almost any neighborhood. These stores have become one-stop headquarters for the latest information and advice on floor finishing. They provide free step-by-step instruction manuals and they supply all of the materials and equipment needed to do a first-class job. For example, modern floor sanders . . . easier to operate and fitted with dust-proof bags to collect the dust created during the sanding operation . . . are available at low rental rates.

* * *

Thus, today's average homemaker, thanks to modern chemical science, advanced-design equipment and the services rendered by progressive merchants, can undertake the job of restoring the hidden beauty of his wood floors, with every assurance of satisfactory results.

There are 2,000 varieties of mosquitos in the world.

BE SURE SEE US FIRST For Best Price and Quick Service
Land Contracts — Real Estate
Insurance — Investments
Trust Service
DAWSON & WATSON
R. J. Dawson, Hugh A. Watson
111½ N. Saginaw St.
Phone FE 2-5420 Pontiac

AUGUST JOHNSON
Realtor
1704 Telegraph Road
FEderal 4-2533

COMPLETE INTERIOR PAINTING and DECORATING
Color Schemes and Wallpaper Designs Available on Request
Call for Free Estimate
L. A. LAWSON
OR 3-1274



TO ALL OUR FRIENDS!
FROM
Pontiac Paint Mfg. Co.
19 S. Perry FE 5-6184

Housing Survey Slated for Area

Up-to-date, detailed statistics on the housing situation in the Detroit Standard Metropolitan Area, including Pontiac, will be provided by the National Housing Inventory which will be conducted throughout the country on a sample basis during November and December by the U. S. Census Bureau. The local part of the survey will get underway Nov. 15 and is expected to be completed in from three to four weeks.

* * *

This will be the first nationwide survey of housing since the 1950 census. It will show not only the dwelling units but also the gains or losses through new construction, conversions and demolitions.

The survey will show size and age of houses, rents paid, value of homes, condition of houses, vacancies, plumbing facilities and characteristics of families living in the houses covered in the survey.

Information will be gathered also on outstanding mortgage debt, interest rates, use of conventional and government - insured mortgages, second mortgages and monthly payments, if amortized.

20,000 UNITS IN AREA

Nationally, approximately 260,000 dwelling units will be canvassed in 21,000 sections located in 638 counties and all 48 states. About 20,000 units will be covered in the Detroit Metropolitan area which is comprised of Macomb, Oakland and Wayne Counties.

The information collected in the inventory will be used by government, home builders, mortgage lenders, and realtors to study trends in housing construction.

Preliminary figures for the area will be available during the summer of 1957, with final reports scheduled for publication in the fall.

Why Waste Attic Space?

Activty in the home is at a peak when children reach adolescence. If your house seems too small to contain all the energy bound up in it, why not convert your attic space into a recreation room? Make it a long, open room. You should install a half-bath, too.

Home Craftsman Can Put Camera Worries on Shelf

An attractive wall shelf, which can be used either in the living room or the den, provides the camera enthusiast with convenient storage for equipment and color slides. It may be used also for storage of other small items.

* * *

This project is one for the craftsman who has a workshop with a planer; or the lumber may be planed by the lumber dealer. The wall shelf and drawers are made of ¾ by 8, ¾ by 6, ¾ by 3 and ¾ by 4-inch lumber planed to a thickness of ½-inch. All parts of the project requiring squared ends should be cut with the aid of a miter box to assure a perfect fit.

The sides are made of lumber 8 inches wide and 28½ inches long. The design, as shown, is made by first measuring 2 inches in from the front edge of one side piece and drawing a line parallel to the front edge. Next measure up 7 inches from the bottom and along the line just drawn and swing an arc with a compass set for a 2-inch radius.

The top is rounded by first measuring in an additional 2 inches and then swinging an arc as shown. Rip the board along the first line drawn to the point where it is intersected by the compass line.

Use a coping saw to round the corners. The finished side can be used as a pattern to make the other side. Make a pattern for the top trim by marking off 1-inch squares on a piece of lumber 4 inches wide. Use a coping saw to cut out the curved top.

The five top shelves are each 5½ by 14 inches. The two bottom shelves are made 7½ inches wide.

The drawer stops, or back, are made from 3-inch boards planed to the dimensions shown. When assembling the back, the stops are placed between the shelves.

Assemble the wall shelf by fastening the sides to the bottom and top shelves. Position the remaining shelves and fasten them with glue and 8-penny finishing nails. Add the top trim with glue and 6-penny finishing nails. The back pieces are toenailed in place with 6-penny finishing nails.

The frames of the small drawers are made from lumber 3 inches wide; the lower drawer frame from 6-inch lumber. The bottoms of the drawers are cut to fit inside the framing. Assemble with glue and 6-penny finishing nails.

Recess all nails and fill the holes with wood putty. Round all sharp edges.

Paint or stain and varnish. After finishing the wood, attach the lock can be put on the drawers. drawer pulls. If desired, a cabinet

Attach to the wall with screws or anchor bolts.

Report Increase in Dollar Volume of Enamel Works

The Porcelain Enamel industry has reported an increase for 1956 of 25 million in total dollar volume over the 440 million dollar figure achieved in 1955.

The report was issued as a year end industry statement by the Porcelain Enamel Institute, national trade association for the industry.

Two major forces behind the substantial business increase in '56, the report stated, were the rapidly increasing market for major appliances and the use of architectural porcelain enamel in the construction field.

According to the association, the wide acceptance by architects and builders of the new curtain wall method of construction has resulted in a 20 per cent increase in business for architectural porcelain enamel. As evidence of this new building trend, the trade group points out that there are literally hundreds of new buildings in all parts of the country that incorporate colorful and durable porcelain enamel panels.

The major appliances field which still represents the majority of business for the industry, experienced a boom in the sale of home laundry equipment during 1956, the Institute reported.

Create Shadow Pattern

You can create interesting shadow patterns with feathery pine or other holiday greens. According to holiday lighting specialists, the secret lies in using a clear bulb — either 25-watt F-15 (flame shaped), or 25-watt T-10 (tubular). Both bulbs have standard sockets so they may be used with extension cord sockets.

Day and Night Service on GAS and OIL BURNERS
Dean Heating FE 5-7721

Waterford Hill Estates
SELECT YOUR HOMESITE NOW
4 Good Reasons Why You Should Buy Now!
- MANY LARGE LOTS SOME OVER 100 FT. WIDE
- GOOD DRAINAGE
- GOOD WATER
- LOW DOWN PAYMENT PAY AS LITTLE AS $20.00 A MONTH
Call Today
Herbert C. Davis
FE 5-4311

When a job calls for Concrete . . . CALL BOICE!

Modern Equipment! Reliable Product!
You can always depend on our Ready Mixed Concrete . . . it's top quality, and our service is fast! Whether you need just 1 yard, or 1,000 yards . . . whether you're laying a garage floor or pouring a foundation for an industrial structure . . . if you want the best, call Boice!
BOICE BUILDERS SUPPLY
- BLOCK - CONCRETE - BRICK
545 S. Telegraph Road Telephone FE 5-8186



Our Heartfelt THANKS for Your Patronage of This Past Year
AMBASSADOR INSULATION
Be Wise . . Economize . . . Pontiac's Oldest Insulation Co.
483 Elizabeth Lake Road FE 5-8405

Install NOW -Pay Later
CLEAN, ECONOMICAL! NO FURNACE-TENDING!
Gas or Oil HEAT
BOILERS — FURNACES
GENERAL ELECTRIC
Heating and Sheet Metal Contractor
BRYAN J. FRENCH
351 N. Paddock FE 5-6973

LORRAINE MANOR
SUBURBAN LIVING Only 5 Minutes West of Downtown Pontiac
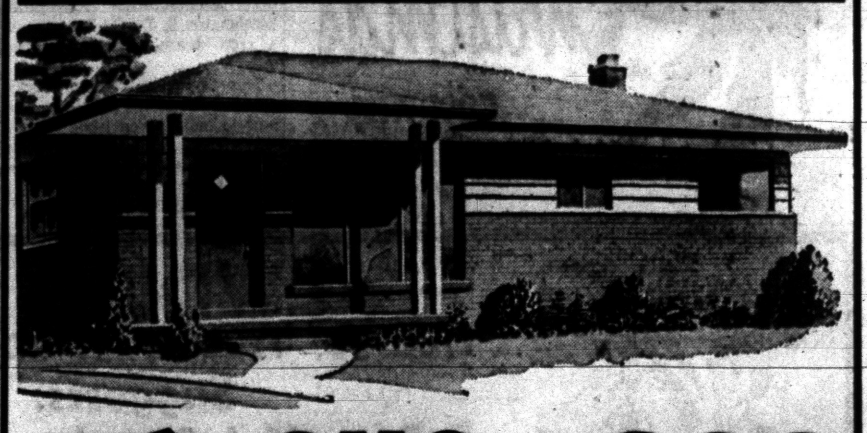
Look! GI'S Only $300 ALSO FHA DOWN FINANCING
Over 60 Homes Sold in Lorraine Manor, be sure to pick your homesite today!
CITY SEWAGE CITY WATER
Local Fire and Police Protection
Drive out Elizabeth Lake Rd. to Fernberry—Turn right 1 mile to model.
Model Open Daily 1 to 8 P. M.
Available for Immediate Occupancy
YOUR CHOICE WITH OR WITHOUT BASEMENTS
White Bros. Real Estate
ORland 3-1295
Office at 5660 Dixie Hwy., Waterford

LAND CONTRACTS
UNLIMITED FUNDS at YOUR DISPOSAL
Guaranteed Results
Humphries Real Estate
FE 2-0474

FRED W. MOOTE
Electrical
CONTRACTOR
State & City Licensed
• RESIDENTIAL WIRING INSTALLATIONS
• INDUSTRIAL
• COMMERCIAL
Over 25 Years in Pontiac
845 West Huron St.
FE 2-3924 & FE 2-4008

Winter speed-up!
TIMKEN Silent Automatic HEAT
New! 3 HOUR INSTALLATION SERVICE!
Don't wait 'til spring to install the new TIMKEN Silent Automatic HEAT you've always wanted. Our new "Winter Speed-up" installation method lets you install now! Only 3 hours to convert your present hand-fired furnace to clean-burning, economical TIMKEN HEAT.
NEW EASY-PAY OFFER
Install now—pay later! No money down! And our convenient 3-year terms mean low monthly payments, too. Phone today for free heating survey and estimate!
• No Down Payment
• 36 Months to Pay
Established 1910
A. ELBLING & SONS
★ Heating ★ Air Conditioning
★ Sheet Metal ★ Roofing
73 S. Parke FE 4-1504

Good Architecture Always Functional

Good architecture in a modern house provides spacious interiors which allow for primary functions; forms and structure which strongly support, yet delight the eye at the same time; materials so natural in their choice and use that we feel at ease with them; the flowering of each of these into an expressive richness we call ornamental.

* * *

Good ornament in architecture, furniture, or accessories is recognized by its appropriateness and contribution to what it decorates. Ask these questions of all ornament: Is it part of the thing it decorates? Does it add something to what it decorates?

* * *

For example, if the object is a wooden table, does the decorating of its top emphasize that it is made of wood; if the wood has a striking grain, does the ornamentation enhance or fight it? Does its ornamentation make it more suitable for your place and purpose?

* * *

These are the controlling questions of the designer, as well as of ourselves. When ornament meets them satisfactorily, it is good.

Ornamental Iron
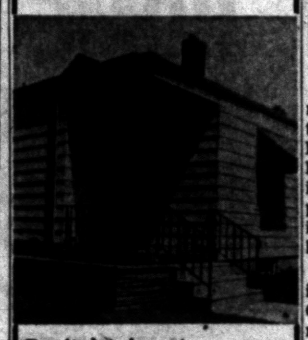
Don't let icy steps cause your family to take a nasty fall . . . protect them with Ornamental Iron Railings.
CONCRETE STEPS
No Sections to Be Forced Apart by Frost or Settling
CONCRETE STEP CO.
5380 Dixie Highway
OR 3-7715



FAIRVIEW HILLS — This ranch model home is open in Fairview Hills, new development of 171 ranch and split level homes in Milford Village, only a five-minute drive from Kensington Metropolitan Park and Proud Lake Recreation Area. Wall to wall carpeting and padding for living room and dining ell is included in the purchase price of the basementless homes. The three-bedroom homes are offered in a variety of fifteen exterior styles at $13,950 without basement and $14,950 with basement. Rose Hill Realty Co. is showing the models on North Milford road, a half mile north of Summit and Main streets in Milford Village.

Use 'Mood' Colors in Home

LOS ANGELES, Calif.—At the recent 69th Annual Convention of the National Paint, Varnish and Lacquer Association, Mrs. Ellen Lehman McCluskey, of the American Institute of Decorators, emphasized the importance of choosing the right colors for individual home decoration.

Speaking of colors that periodically come into vogue, Mrs. McCluskey said that color consciousness of people does not come in just seeing the color in one industry; it comes from the repeated sale of that same color in many industries.

The pink vogue, she said, was a case in point. Paris made pink dresses, the car industry featured pink cars, kitchen manufacturers made pink kitchens, and magazines had a rash of rooms done in all different accents of pink. Pink, in other words, was the style.

Mrs. McCluskey tends to disagree pretty much with the theory that color has to be "in style". She thinks rather it is the way a color is used that makes the style, not just the fact that "this year, you know, blue is the color,,.

Despite the recognition of all trends, a decorator doesn't really follow them, Mrs. McCluskey said—if she does she is going to become contrived and dated. The speaker emphasized that decorating, just as excellence in sport, should seem relaxed and effortless.

"Naturally color is a very, very important tool of the decorator," Mrs. McCluskey continued. "But way before color I start out with what I call a total design approach. I want to know something about you and what you want your house to express.

First thing I ask is, How do you entertain, and how often? Do you lead a social or secluded life? And most people like a little bit of both. In your entertaining rooms you naturally use brighter colors, especially in the dining room, a room you don't spend much time in. Here you can really have the greatest contrasts."

NERVE QUIETING

Giving consideration to the secluded part of your life, Mrs. McCluskey said she thought everybody, including children, should have one room where they can get away from all homemaking anxieties. This room in many houses is the study. Here, she said, colors should be soft and more of a monotone, quieting to the nerves.

Another question Mrs. McCluskey asks is, Are you a formal or informal person—do you want the loungy look or the set formal look? "From this informal or formal feeling there is a psychological corollary," she continued. "Do you like warm colors or cool colors?

If you look at a color thermometer it might look something like this: the warm colors are reds, oranges and yellows; intermediates, the greens; cool colors, blues and purples.

It is said that warm color people are extroverts, interested in their surroundings, who love contrasts.

The cool people are introverts; they find it difficult to express themselves easily, and these people are more likely to pick monotone colors."

On the question of budget, Mrs. McCluskey said: "Don't let yourself be hamstrung by your money. To me the budget is the amount of money you have to spend immediately with, you hope, more to spend at a later date. My advice is to have a long-term plan.

Spare not in getting the right backgrounds. Get rid, where possible, of bad architectural features such as windows and doors coming into wrong places; some of these very high old Victorian fireplaces; put in built-ins where necessary, especially your television.

And I stress very thoroughly, have a good paint job. As you know, a good paint job lasts forever, and if you have the wrong background color, which I find in 95 percent of the homes I go into, almost nothing that you put in after it is going to help.

I believe that in your life your decorating really should never end. As you know, your taste never finishes; you are always changing, so keep improving."

Paint Rollers Seem Popular

The use of paint rollers instead of brushes is becoming more popular. They are used in applying any type of paint that does not dry quickly—oil paints, enamels, latex-base paints and cold water casein types — but not shellac and lacquer.

The covering of a roller determines the textured effect for the painted surface. Some rollers have a carpet-like covering.

Others are covered with lamb's wool, or synthetic fibers, such as nylon or orlon.

The common paint roller is dipped into a paint pan made especially for this use. It is a shallow pan, similar to a cake pan that is tilted at one end.

The pan accommodates the size of the roller — ranging from two to nine inches. Most popular size with amateurs is the 7-inch width.

Some rollers have a hollow cylinder for a core. This can be filled with a pint of paint at one time.

Another has an attachment for an air-pressure feed line to a container which may hold five gallons at a time.

Some rollers have attachments for handles three or four feet long for painting ceilings and stairwells.

The care of a roller is as important as the care of a paint brush.

Even when you stop for lunch, you have to protect your roller. Wrapping it in celeophane or aluminum foil will keep it from drying out.

* * *

But as soon as the job is finished a thorough cleaning is called for. After working with oil-base paint, clean a roller with turpentine or mineral spirits.

For odorless paint, use odorless thinner for cleaning, unless you don't mind the odor of turps. For casein paints of laytex bases, soap suds and clear water rinses suffice.

When applying paint with a roller, always begin on an unfinished area and work toward a finished one. Makes a smoother job.

Effect of Tile Can Be Same as Carpeting

LOS ANGELES (INS) — Tile flooring can have the same room framing effect as carpeting.

For example, you can cover the body of the floor in white, speckled tile. Stop about two feet from the wall all around the room. Use a thin strip of black tile to end your "carpet" area, then finish the floor to the walls in black speckled tiles. The room is still framed.

* * *

Tile in alternating colors also can be used to separate the different "areas" in one room.

If you have a living-dining area, instead of individual parlor and eating rooms, you can mark off the areas by use, perhaps, plain white speckled tile for the living area and black and white checks for the dining area.

Caulking Your House Saves Fuel and Repair

Careful caulking of a house pays big returns on a modest investment. Caulking will not only seal out fuel-robbing drafts, it will seal out moisture that is harmful to both wood and paint. Before launching your next exterior painting project check up on the trouble spots that may need caulking — cracks around the window and door frames, balustrades, butt joints of wood and stone on porches, butt joints of siding and corner boards.

Tempered Hardboards Make Better Cabinets

Fiber hardboards, familiar for the webbing pattern on the backs of the paneds, can now be had with both sides smooth. The tempered variety is more dense than the standard hardboard and is recommended for places involving wear, high or fluctuating humidity and exposure to the weather.

This material with two sides smooth is handy for kitchen cabinet and drawer dividers, folding screens and various built-ins where both sides must be finished.

EQUIPMENT
Steel scaffolding for every requirement. Rolling trestles and special scaffolding for stairways, churches, stores and bank lobbies.
Syntron electric hammers and power saws. Tools for every need.
Concrete Surfacers and grinders.
Sanders: Belt, vibrating and disc.
Tarpaulins.
Electric drills.
Jacks.
Mixer Park, Inc.
245 Elizabeth Lake Ave.
Pontiac 18, Michigan
Phone FE 5-8780

Moery's Oil Burner Sales-Service
GAS AND OIL—EXCEL—MUELLER
FHA Licensed Contractor—Free Estimates
3216 Rycroft St. FE 2-4970

BATEMAN-KAMPSEN REALTY CO.
TO BUY OR SELL
LAND CONTRACTS
Ask for TOM BATEMAN
FE 4-0528
IT PLEASES US TO PLEASE YOU


HOME HUNT
All You Want but See Us for
Home Owning
In your quest for the ideal home, you'll save time in the end by coming to us in the beginning. Our listings meet every taste and need.
SYLVAN REALTY
2383 ORCHARD LAKE ROAD
In The Sylvan Shopping Center—FE 59418


New, Complete One Premium Home Owners'
PACKAGE POLICY
Save Up to 25%
Formerly separate insurance policies were required to protect your home, your contents, insured against theft losses and personal liability claims. Now, one modern package insurance plan replaces separate contracts at a savings up to 25 per cent. Credit given for existing policies to expire. Annual payments available. Inquiries invited.
Austin-Norvell Agency, Inc.
70 West Lawrence St., corner Cass FE 3-9221

TILE YOUR BATHROOM
DO-IT-YOURSELF
FOR ONLY $18.95

You can do your bathroom in plastic tile—all colors. Here is what you get:
70 Sq. Ft. Plastic Wall Tile, 2 Gals. White Mastic, 50 Pcs. Trim, Booklet and Tools.
THE FLOOR SHOP
99-101 S. Saginaw FE 4-5216

TO BUY or SELL!
in Clarkston-- Waterford -- Drayton Plains Area
Call
Clarkston real estate
20 S. MAIN · CLARKSTON
MAPLE 5-5821

COMPLETE Realty SERVICE
ROY ANNETT, Inc.
28 E. Huron St. Ph. FE 8-0466
Realtors

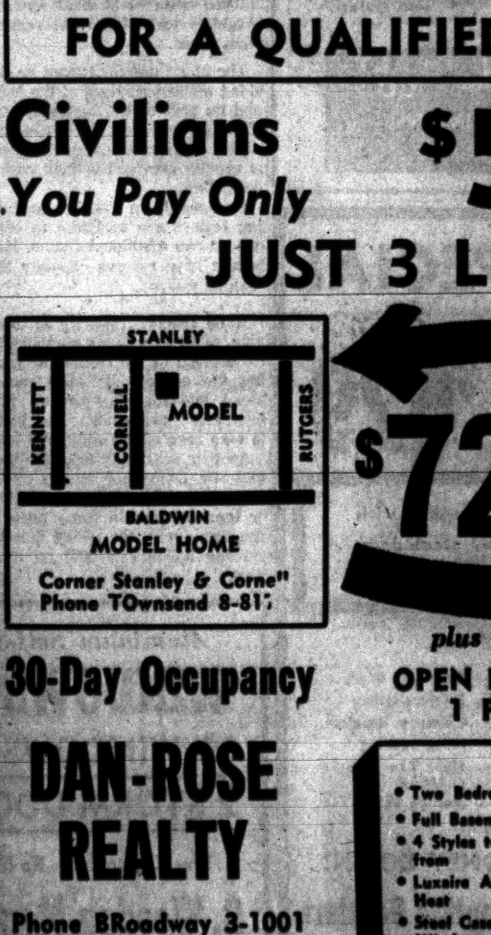
"Please Hurry . . . Only 4 Homes Left at These Wonderful Terms"
NO MONEY DOWN!
EASY TERMS
ONLY 1 LEFT with NO Money Down
FOR A QUALIFIED VETERAN
Civilians You Pay Only $500 Down
JUST 3 LEFT!

MODEL HOME
Corner Stanley & Cornell
Phone TOwnsend 8-81?
$72 MONTHLY PAYMENT
plus taxes and insurance
30-Day Occupancy
OPEN DAILY and SUNDAY 1 P. M. to 6 P. M.
DAN-ROSE REALTY
Phone BRoadway 3-1001
20030 James Couzens
FEATURES:
• Two Bedrooms
• Full Basement
• 4 Styles to Choose from
• Luxaire Automatic Oil Heat
• Steel Casement Windows
• Large Lots
• Paved Streets
• Full Closets with Sliding Doors
• Plastic Tile Bath
• Double Ribbon Drive
• Low Taxes

Don't be misled by the term water-white lacquer, which is a very clear lacquer for use on very light woods; white lacquer (without the word water) is white as snow.



with our NEW KALAMAZOO OIL FIRED WARM AIR CONDITIONER

- Completely automatic!
- Delivers maximum heat from every ounce of fuel!
- Filtered, humidified draftless warm air!

CALL FOR FREE FURNACE INSPECTION

William Lechner

27 N. Cass Ave.
FE 2-1821

KALAMAZOO
QUALITY LEADERS SINCE 1901

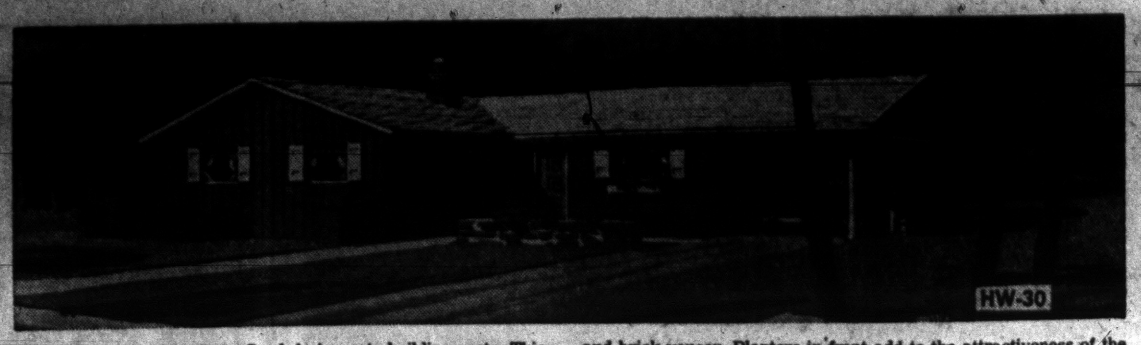

CUT BUILDING COSTS—Good design cuts building costs. This gracefully proportioned house presents a facade of vertical siding and brick veneer. Planters in front add to the attractiveness of the house.

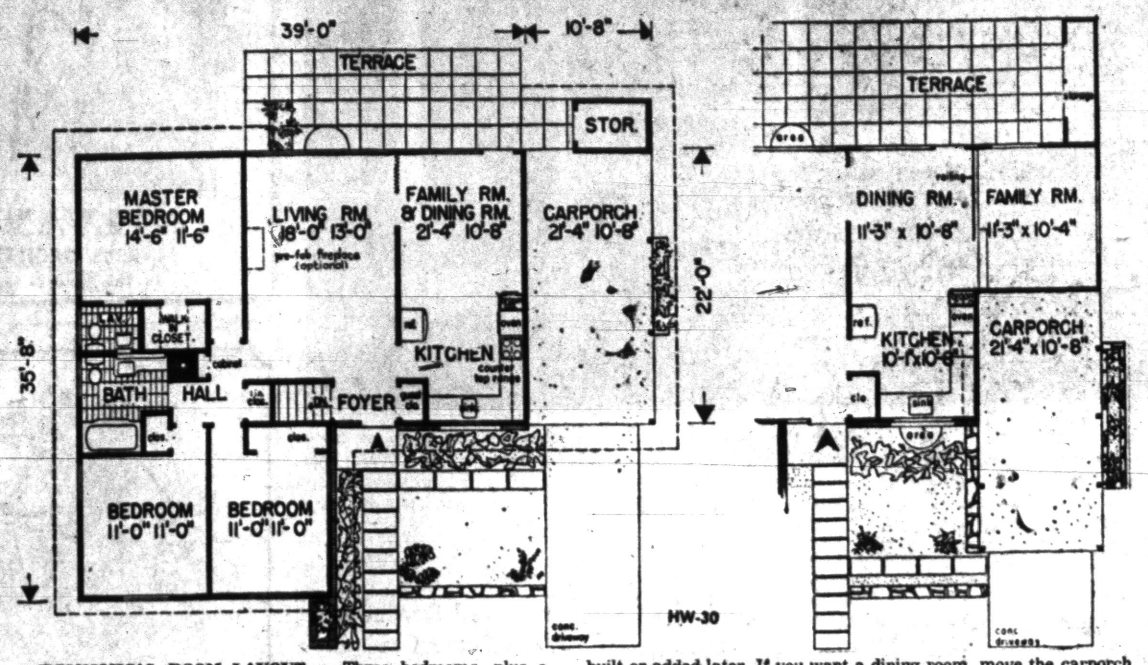

ECONOMICAL ROOM LAYOUT — Three bedrooms, plus a family room in addition to the living room, are contained in this economical plan. The rooms at the rear have window walls facing a garden terrace. The carporch may be built when the house is built or added later. If you want a dining room, move the carporch forward to make space for the family room behind it. This will not change the width of the house.

Wise Planning Pays Off With Lower Building Cost

The best way to get a house you can afford under today's building costs is not to shrink the sizes of the rooms, but to have the house so well designed that you can get the most use out of every square foot of the construction you are paying for. This secret of wise planning is shown in Design HW-30 for The House of The Week.

Smart and charming in appearance, this house packs a lot of comfortable living in a very economical amount of space — 1,159 square feet. This is just about the average FHA size.

But here you have a family room in addition to living room, a master bedroom lavatory in addition to the main bathroom, plus the glamor of a big house with window walls facing a rear garden terrace.

This is an example of what good design can do to stretch home buying dollars.

* * *

To shrink room sizes for the sake of luxury gadgets is false economy when you are building a house. Bedrooms, for example, may cost around $7 or $8 per square foot to build.

Bathrooms, on the other hand, may cost $30 per square foot—but they are necessary. To cut room sizes not only cuts your own comfort and convenience, but seriously detracts from the desirability of your house for others.

Mortgage lenders—the men who make it possible for us to buy a house on monthly payments—are becoming highly concerned with good design. They have learned from experience that poorly planned homes have little resale value — undermining the security of the loans they make on such houses.

* * *

The United States Savings and Loan League, for example, considers design so important that it has published a guide on the subject for its members in which it extolls such features as shown in this plan.

Extra economies are available to you when you build this house. Several alternatives are possible if your budget is pinched. These involve no compromises in room layout or exterior appeal. Here are some of them:

1. You can build without a basement—an item of at least $1,000 for this size house. Crawl space or slab construction is successful today in any location.

2. You can skip building the carporch and leave that for a future addition. This may shave $600 or more depending on local costs—although it may cost more to add it after the house is built.

* * *

3. You can have a prefabricated fireplace in the living room at the time you build, or later. Fire-safe prefabricated chimneys are easy to install and much cheaper than masonry.

4. If you want to enlarge the house in order to have a dining room in addition to a family room, the carporch can be brought forward to make space for the family room and still the total width of the house is unchanged; the original lot remains big enough.

* * *

Flexibility in a basic plan is a distinct advantage when a family grows, especially when no preliminary outlay is required, such as the construction cost of an expansion attic. Future improvements are being made easier under modern financing arrangements like the open-end mortgage, which lets you reborrow some of the funds you have paid off.

You'd be proud of this house in any setting. Samuel Paul, the architect, suggests vertical siding all around with an accent of brick veneer on the front of the kitchen. A brick planter is brought out at the left of the entrance walk and a stone planter is envisioned alongside the carporch.

No basement is needed for Design HW-30. It is optional. The space occupied by the stairs is adequate for a complete heater or air conditioning room with the chimney relocated, exchanging places with the linen closet.

The storage room behind the carport can be enlarged to suit individual family needs.

* * *

Asphalt shingles are specified for the roof and these can be had in any color preferred. In addition to the standard dark grays, blues, reds and greens, these shingles are now made in light pastel shades and white. A light roof is cooler in summer—a black roof warmer in winter.

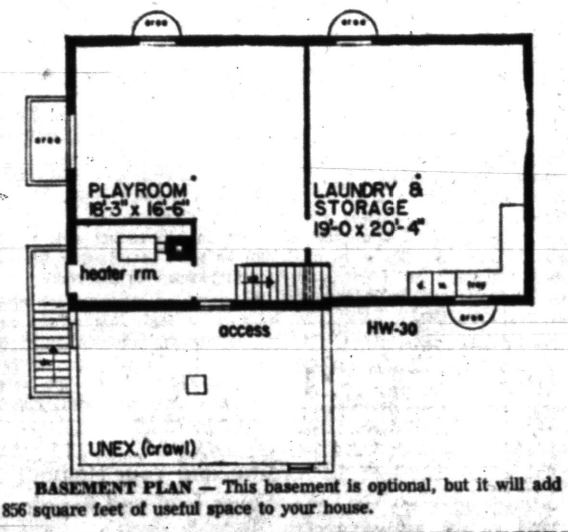

BASEMENT PLAN — This basement is optional, but it will add 856 square feet of useful space to your house.

PONTIAC PRESS

Building Editor:

Enclosed is 35 cents. Please send me a copy of the study plan for The House of The Week, Design HW-30. No stamps accepted. Please do not use sticky tape on coins.

NAME_____
(Please Print)

STREET_____

CITY_____ STATE_____

Something New!

A HOME

OF YOUR OWN That Surpasses All Building Codes in This Area

for as low as $1.99 per sq. ft.

On Your Lot or Ours YOU CAN OWN

2 or 3 Bedroom Sectional STARTER HOME

- Designed to grow with the family!
- 1x6 sheeting on 45 degree angle.
- 2x10 floor joist with solid floor bridging.

OPEN DAILY 1 TO 6

Turn left at Andersonville Rd. in Waterford, 1 mile to Windiate Dr. Left on Sylvan to Cloverton; right on Cloverton to Model. Clearly marked.

MAHAN REALTY CO.
Exclusive Distributor for Sectional Housing Mfg. Co.
1075 W. Huron FE 2-0503

HOME SITES

1/4 TO 4 ACRE PARCELS

SOME ROLLING AND WOODED

SOME WITH PAVED STREETS AND WATER

LOCATED ON THE EAST, WEST and NORTH SIDES

Ladd's Inc. REALTOR

4286 Dixie Hwy., Drayton Plains

OR 3-1231

Use Them; Don't Decorate Them

Brick, Stone Fireplaces Should Hold No Planter

CHICAGO (INS)—The brick or stone fireplace in a modern home should be draped as fully as a window wall to be stylish.

And whether the climate is hot or cold, the interior of the fireplace should look like a fireplace. In other words, substituting a planter for flames, logs and grates is out of vogue.

This report comes from Robert Mowat, who, as vice president of a firm that specializes in fireplace equipment, works with decorators in outfitting hearths to blend with the latest trends in decor. He said:

"Decorators are getting back to letting a fireplace look like one instead of using it as a hideaway for a planter."

The most important accessory for modern fireplaces, he added, is "a double - drape steel mesh screen" for the fire opening, to soften the ceiling-to-wall effect of rough brick or stone.

Mowat said decorators usually choose black screens for ultra modern or colonial style fireplaces.

But for modern, they are eliminating andirons and using copper or pewter metal trims. Brass is still the top-favored trim for colonial models, he said.

Nobody yet has figured out what to put above the fire opening on a modern stone or brick fireplace wall, asserted Mowat. But generally, decorators advise leaving the whole area alone except for necessary tools.

Mowat said marble fireplaces in many colors — white, black, pink and golden—are enjoying a revival for the first time in years. The rosy marble ones are going into bedrooms and the others into living areas. He said:

"Generally they are reminiscent of old southern mansions or the Louis period in France."

He emphasized the period fireplaces "are for a decidedly decorative theme of fine French furniture or other period settings—no one is trying to combine them with contemporary furniture."

Investigate Heat for Extra Room

"I want to change my breezeway into a room. Can I heat it with my present boiler?"

This is a question which many householders are asking in these days of expanding families when they are under pressure for additional living space.

Sometimes the question is phrased differently and the owner wants to know if the existing heating system is adequate to take care of one or two rooms in the attic or if heat can be supplied for a basement recreation room.

The exact answer cannot be provided without a survey of the house and its present heating equipment. This can be done by a heating and piping contractor and such service is usually provided without cost or obligation.

Fortunately in most cases existing boilers are adequate to carry one or two additional rooms. Most boilers have reserve capacity that can be utilized.

* * *

If no reserve capacity is available, other expedients may suggest themselves to the contractor making the survey. He may recommend insulation to prevent heat loss and thus enable the boiler to take care of the additional load.

Another possibility is better thermostatic control or zoning of the heating system to provide for lower temperatures in some parts of the house with the result that the existing boiler can take on more work.

Aluminum Strip Solves Problem of Nails, Siding

In a new home, exterior appearance is as important as low upkeep.

Since nail heads have been a problem on exterior siding for an age, some alert engineers have come up with a siding that is held to the framework on vented aluminum strips. These strips are nailed, but no nails go into the siding itself.

As a result of this innovation, nail heads in Masonite Shadowvent siding cannot "pop," they can't "freckle" and they can't rust. They're in hiding, doing their duty by remote control.

This revolutionary siding is newsy from other standpoints, too. The mounting strips are vented in order to ventilate the interior of the wall and prevent condensation of the moisture. It is factory-primed, assuring a quick, beautiful finish coat that goes on easily in an economical amount.

Shadowvent siding comes in a popular width, 12".

Comparative tests have demonstrated that this siding costs less to install than many conventional sidings which have few of its advantages. There is a longer period between repaint jobs, too. Shadowvent is handled by lumber dealers.

Wood Again in 1957

Inauguration stands in the vicinity of the White House will be built of wood again in 1957. District of Columbia officials have turned down proposals that steel stands be erected in the White House area. The reason: they would cost too much. Much of the cost of the wooden stands will be recovered by resale of the lumber used. Wooden bleachers also will be located along the Inaugural Parade route.

The natives of India were using shellac to protect the surfaces of their temples and homes long before Julius Ceasar and his legions started tramping around Gaul.

Consider Red Cedar When Lining Closet

When remodeling time comes, and cedar closets in the bedrooms are part of the plan, consider using red cedar for wainscoting in the bedrooms to carry out the closet decor.

* * *

Tongued - and - grooved aromatic red cedar closet lining is easy to work with and has lasting qualities rarely equalled by other woods. It is impervious to rot and does not shrink or warp.

Cedar used to line a closet should not be finished, since paint or varnish seals in the moth-repelling cedar aroma. When used as wainscoting, however, cedar may be finished with clear varnish or shellac. The rich, rose-colored wood will add warmth to the decor of any bedroom, and will remain beautiful for years.

Complete Stock of NATURAL Building Stone

- Tennessee Ledge Rock
- Briar Hill
- Colorado Pink Ledge
- French Lick Sandstone
- Tennessee Marble
- Blue and Buff Tayco

Rich Looking, Lustrous Polished Marble Window Sills

Beautiful Tennessee Marble

ESTIMATES GIVEN Without Obligation

PONTIAC CUT STONE

M-59 (1 Mi. West of Airport)
Phone OR 3-1594

DRAYTON DISTRIBUTORS

4701 Dixie Hwy., Drayton Plains
ORlando 3-1224

4-BEDROOM HOMES

- Attached Garage
- Radiant Heating
- 2 Full Baths
- Lake Privileges

VETS $300 DOWN PLUS COSTS

$14,800 Including Lot and Garage

Models located at corner of Airport and Williams Lake Rd.

ROSE-HILL REALTY CO.
19470 GRAND RIVER
KE 2-9060

GARAGE SPECIAL

ONLY $629



12x20 1½ car, complete with cement work, 8x7 steel door, 1 window, fir siding.

Free Estimates on

Aluminum Siding, Asbestos Siding, Insulated Siding, Additions, Breezeways, Porches, Attic Remodeling, Recreation Rooms, Kitchen Remodeling, Driveways, Porch Enclosures, Plaster Patching, Roofing, Bath Rooms, Insulation, Electrical Work, Eavestroughing, Chimney Repairs, Floor Sanding, Floor Tile, Cabinets, Storage Sheds, Sidewalks and Steps

BUY ON FHA — NO MONEY DOWN!

Hungerford, Zenke & Valentine Builders
Licensed
MAple 5-3721 Open 7:30 - 5:30

Aluminum Self-Storing Combination

WINDOWS and DOORS

10 WINDOWS
2 STORM DOORS

$176.50

Free Estimates — No Money Down — FHA Terms

C. Weedon Home Equipment Co.
1661 S. Telegraph Rd. FE 4-2597



From all the folks at . . .

Bob's Building Service

207 W. Montcalm

A. Murray White — Robert E. White

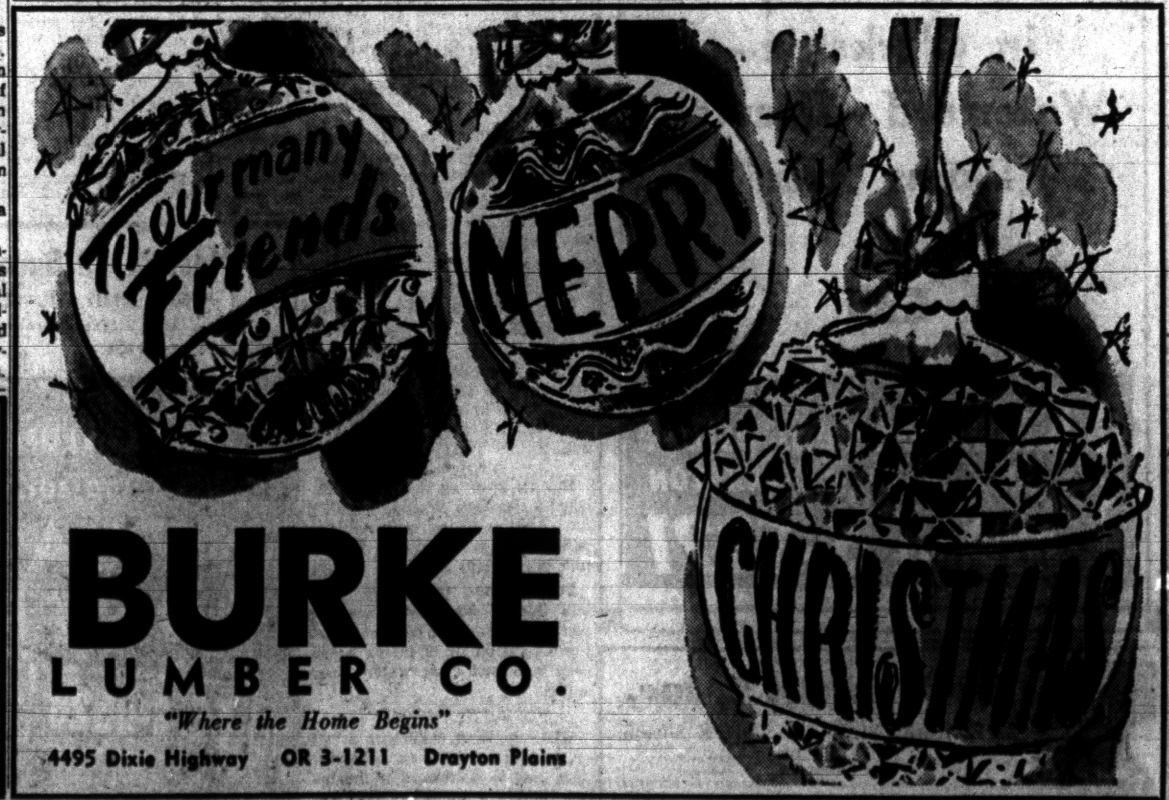

BURKE LUMBER CO.

"Where the Home Begins"

4495 Dixie Highway OR 3-1211 Drayton Plains

Public Hearing of Parole Board

Terms of Three Lifers Up for Consideration on Thursday

LANSING (AP)—The State Parole Board will hold public hearings Thursday on the release of three men now serving life terms at the State Prison of Southern Michigan at Jackson.

Hearings will be held on the parole of Harry Lanway of Saginaw, John White of Detroit, and John Micalizzi, also of Detroit.

* * *

Lanway, 60, was sentenced to a life term as a habitual criminal by a Saginaw County Court in 1933. His record includes convictions for larceny and assault with intent to kill.

The board said Lanway's adjustment in prison has been "satisfactory" and he has maintained a clear conduct record for the past decade.

White, 49, drew a life sentence for statutory rape in Detroit in 1934. His victim was his 14-year-old sister-in-law.

Micalizzi, 69, is serving a life sentence for first degree murder. He was convicted by a Wayne County Court in 1924 as the driver of a get-away car in a street shooting.

If released, Micalizzi will live with a brother in Rochester, N. Y.

Bond Purchases Gain

DETROIT (AP) — Michiganders bought 22.3 million dollars of Series E savings bonds in November, an increase of 2.2 per cent over November a year ago, according to the state bond director, Delmar V. Cota.

Hospital Association Appeals to State

LANSING (INS)—Michigan Hospital Association has appealed to the state for adequate legislative help to care for crippled and afflicted children.

* * *

Glen Fausey, chairman of the M H A Legislative Committee, has announced the passage of a resolution which "should dramatize the inadequacy of our present aid program."

* * *

He said studies proved it takes an average of $25 to $30 per day to care for afflicted and crippled children while the state provides only a maximum rate of $19 per day.

* * *

He reported that over 13,000 children were hospitalized last year requiring more than 136,000 patient days of care.

DONALD DUCK — By Walt Disney



ALLEY OOP — By T. V. Hamlin



BOARDING HOUSE — By Ernie Bushmiller



NANCY — By Ernie Bushmiller



CAPTAIN EASY — By Leslie Turner



OUT OUR WAY — By J. R. Williams



BOOTS AND HER BUDDIES — By Edgar Martin



MORTY MEEKLE — By Dick Cavalli



DIXIE DUGAN — By McEvoy and Strieber



GRANDMA — By Charles Kuhn

THE GIRLS — by Franklin Folger



HALF ACRE CASTLE — John Morris



THE JACKSON TWINS — By Dick Brooks





AP Wirephoto

CHARITY AFFAIR—Oklahoma's All-America center Jerry Tubbs finds himself in a new position, working out at the fullback spot in taking a handoff from Purdue's quarterback Len Dawson, during workouts for the North-South Shrine game in the Orange Bowl, December 26th. On the right is Oklahoma halfback Tommy MacDonald.

Cards Warned by NFL Commissioner

CHICAGO (AP)—The Chicago Cardinals were doing a slow burn today but they said they will abide by Commissioner Bert Bell's ruling forbidding them from criticizing the officiating in their 10-3 loss to the Chicago Bears.

* * *

The Cardinals were prepared to run films of the Dec. 9 game on public television and point out "23 rules infractions by the Bears" which the Cardinals contend were not called by officials.

Bell, however, informed the Cardinals yesterday they would be subject to a fine and suspension from the National Football League if they showed the film.

Walter Wolfner, managing director of the Cardinals, said "Commissioner Bell and Bear owner George Halas don't want the public to see the known facts."

Bell told the Cardinals they could show the film but they couldn't make reruns or show stills.

* * *

"It is impossible," said Wolfner, "to show infractions without stills and reruns. Although the Bears were allowed to show their film with stills and comments, the commissioner now gives specific orders that if we show the film we are subject to a fine and suspension.

"We were penalized nine times during the course of the game," said Wolfner, "two resulting in calling back touchdown runs of 65 and 83 yards by Ollie Matson.

"We have positive proof from the pictures that we are 100 per cent correct in our claim that the 23 rules infractions by the Bears, not called, are not judgment plays but rules violations.

* * *

"These were pointed out to Commissioner Bell when the Card-Bear film was run by Assistant Coach Chuck Drulis at a private showing in Bell's home.

"Why the commissioner has one set of rules for one club and the same rules not for another club, we don't know but we intend to find out and make the same public."

At Philadelphia, Bell maintained the 23 cases were judgment plays. He quoted Article 8, Item 14, of the NFL Constitution that it is "detrimental" to the league "to publicly criticize any member of the league, any club, its managers, its players . . . or any person who is an official in the league."

* * *

Bell said the reason the Bears were allowed to comment on the film was that they had nothing but praise for the officials.

Bell said an infraction of Article 8 could result in suspension, a $2,000 fine and cancellation of a team's contract to play in the league.

When informed of Wolfner's charges, Halas said, "There is one set of rules for all the clubs and Commissioner Bell interprets them impartially."

* * *

Halas, who also referred to Article 8, said, "When Mr. Wolfner attacked the judgment of the officials handling the Bears-Cardinals game, the Bears made available to the public movies of the disputed plays which conclusively demonstrated the officials were correct."

Brennan Plans Secret Drills

Will Close Gates on East's Workouts for Shrine Grid Event

SAN FRANCISCO (AP) — Terry Brennan, the Notre Dame coach who has charge of the East squad for the Dec. 29 Shrine football game, says he will padlock gates next week for secret practices.

* * *

The team will go off the two-practices-a-day standard tomorrow.

* * *

"I'm satisfied with the progress of the boys," said the Notre Dame coach.

* * *

Paul Hornung, Notre Dame quarterback on the East squad, said he had been contacted yesterday by a representative of the Vancouver club in the Canadian Football League. He said he had not signed anything.

* * *

The West team also planned secret sessions, after Sunday morning's practice.

Lochmoor Will Hold Women's Open Event

DETROIT (AP) — The 1957 Women's Wolverine Open golf tournament will be played at the Lochmoor Club in Suburban Grosse Pointe Woods.

The site was announced today. The 72 hole, $7,500 event will be played July 25-28.



Pontiac Press Photo

FALCON GOES UP — Dave Eldred (33) of Rochester gets by a West Bloomfield defender to go up for the layup in their game on the Laker court last night. The Falcons won their 3rd game in four starts by whipping the Lakers, 71-48.

Hard Drills for Beavers; Iowa Avoids Rough Work

SANTA MONICA, Calif. (AP) — Oregon State College's workouts for the Rose Bowl game against Iowa are in full swing and the Beavers, under the watchful eye of Coach Tommy Prothro, are beginning to look like the hardest working team ever to play in the Jan. 1 contest.

* * *

Prothro is driving his players hard. The players are engaging in twice-a-day scrimmages of the belting, rock-and-roll type. Three players have been cracked up by the hard going, all of them reserves. But apparently the OSC coaching staff wants to get the players razor sharp within the next few days and hold it. Oregon State has two drills scheduled today and two Sunday.

The all-out effort was a change of Prothro's announced plans. Only a day ago he and Evashevski both pleaded that a lack of reserve strength would force them to avoid heavy workouts.

Iowa will skip Sunday drills over in East Los Angeles. Coach Forest Evashevski says he has been holding controlled scrimmages and would like to have one all-out, "but to tell the truth, we aren't ready for that kind just yet and I don't want to risk injuries. We do have to sharpen up."

The Iowa controlled scrimmage activates only one side of the line in order to lessen pursuit.

* * *

On the Oregon State side, vigorous workouts have injured Terry Salisbury, a tackle, who hurt his shoulder; Chuck Reich, left end, knee injury on a blind block, and Carl Maxwell, another lineman, ankle sprain, resulting from being knocked off his feet.

The Beavers, reports from their quarters indicate, are in full agreement with the coaches that they need a double scrimmage session Sunday. It will take place at Spaulding Field, on the UCLA campus, where Prothro once was an assistant coach.

* * *

Iowa's Evashevski says his boys make their own rules on conditioning.

"Before we came out here they voted on an 11 o'clock curfew. When we have our sprints I leave it up to them how much they need to run. I feel they know better about their condition than I do. That's how it is with us—it's the kids, not the coaches."

Largest Golden Gloves Tourney Seen

DETROIT (INS) — The largest number of amateur boxers to compete in a Detroit-area Golden Gloves tournament since World War II is expected to participate in the tournament next year.

* * *

This became evident after it was announced last week that the various groups interested in amateur boxing have joined forces to stage the 17th annual tournament sponsored by the sports guild.

Monroe was the first to announce that its team would enter the Detroit tournament. In the past few years, the Monroe squad competed in the Toledo tournament.

Then, two Windsor clubs informed tournament director Frank Connolly that they would have at least a score of entries. Ontario squads have rarely participated in the past.

* * *

Many other queries have been received from other cities and towns in Michigan and Southeastern Ontario to determine if they are eligible for the Detroit tournament.

Meanwhile, Detroit coaches report that interest in the sport is now at its highest peak in years and that many fighters who had not planned to compete this year are now back in training.

Entry blanks are available at Golden Gloves headquarters (350 Michigan) in Detroit. Entries will close at Midnight, Saturday, Jan. 5.

The first elimination bouts to determine Michigan's AAU champions will cover a 13-week period of televised shows over CKLW-TV. Other elimination bouts will be staged in neighborhood clubs if entries warrant.

* * *

The Golden Gloves finals will be held at the state fair coliseum in Detroit on Wednesday, Feb. 20. The AAU finals will be announced later.

Lone NFL Game

Colts-Redskins Tangle

BALTIMORE (AP)—The coaching future of Baltimore's Weeb Ewbank will be hanging in the balance when the Colts entertain the Washington Redskins tomorrow in the final game of the National Football League season.

* * *

The game has no bearing on the league championship, which will be decided in New York Dec. 30, with the Giants playing the Chicago Bears.

But with Ewbank reportedly in a precarious position and with the Redskins needing a victory to earn a share of second place money in the Eastern Conference, the "neighborhood" rivals should provide lots of action for the largest television network in the league's history.

* * *

The Colts have a 4-7 record in the Western Conference and there have been reports Ewbank is on his way out. Carroll Rosenbloom, principal owner of the Colts, has promised to announce his decision about next year's coach after the season ends.

Rosenbloom said the results of the late season game will have no bearing in his decision. The Colts have dropped their last three in a row.

Washington, in contention for the Eastern title until last week, needs a victory to tie the Chicago Cardinals for second place and a share of runner-up money.

The game will be elevised nationally, CBS, over 188 stations, beginning at 2 p.m., EST.

The game was originally scheduled for mid-season, but was postponed because it violated a Naval Academy contract with the Baltimore Park Board which said no game could be played in Memorial Stadium the day following a Navy game.

Rangers Score Win at Chicago

By THE ASSOCIATED PRESS

The New York Rangers have opened a four point gap in the "second half" of the National Hockey League standings.

* * *

With Larry Popein, Harry Howell and Guy Gendron doing the scoring, the Rangers edged the Chicago Black Hawks 3-2 last night in the circuit's only game.

The triumph enabled the fourth-place Rangers to gain ground on fifth-place Toronto. New York has 27 points, the Maple Leafs 23 and the hapless Hawks 14. Boston leads with 40 points, three more than Detroit and Montreal, who are tied for the runnerup spot.

The Rangers grabbed a 1-0 lead in the first period only to have Nick Mickoski, a former Blueshirt, tie it up for the Hawks. Harry Howell again put New York in front before the end of the first session and Gendron made it 3-1 with a breakaway in the second. Mickoski's second goal with five minutes left in the game only served to close the gap.



SHRINER—University of Michigan's fine halfback Terry Barr goes through a workout with the East team in preparation for the East-West Shrine game to be played in San Francisco, Dec. 29th. Barr is a draft choice of the Detroit Lions.

National Ring Body Backs Fight Fix Quiz

PATERSON, N.J. (AP)—The National Boxing Assn. says it will back Texas and California in their investigation of the alleged Texas fight fix attempt and will suspend the two fighters involved for the same length of time that Texas has.

NBA Commissioner Abe J. Greene said yesterday that the NBA would hand out 30-day to three month suspensions to Art Aragon and Dick Goldstein, California welterweights.

The pair were scheduled to fight in San Antonio but Aragon said he was sick. Goldstein alleged his opponent offered him money to lose the bout.

Cager's 54 Is Season High

By THE ASSOCIATED PRESS

Real quick now, who has scored the most points in a single major college basketball game this season?

Wilt The Stilt? Nope. It's South Carolina's Grady Wallace, a "dinky" 6-4 guy who had the time of his life in a two-night trip through Georgia.

Wallace, a senior forward from Mare Creek, Ky., bagged 54 points as the Gamecocks rapped Georgia 96-81. He had scored 37 in a 90-83 decision over Georgia Tech the night before and his 54 topped the previous season high set by Wilt Chamberlain with 52 against Northwestern in top-ranked Kansas's schedule opener.

Elsewhere among the ranked powers, North Carolina, No. 3, made it 7-0 with an 89-61 decision over Dartmouth as Len Rosenbluth canned 30 points for an all-time Tarheel scoring record. And San Francisco, rated No. 2 off its 60-game winning streak which was officially ended by Illinois Monday, stopped a three-game slump with a 56-53 victory over little Washington of St. Louis.

South Carolina had things under control all the way at Georgia, hitting 38 of its 78 field shots. Wallace, who led the Gamecocks in virtually every offensive phase last season, bettered his own South Carolina records with his point total and his 20 field goals.

* * *

North Carolina led 35-28 at the intermission, then outscored Dartmouth 20-7 in the next 8 minutes to put it away. Rosenbluth, held to one field goal and nine points the night before by NYU, hit nine from the field to run his two-season-plus point total to 1,333. The old Tarheel mark of 1,322 was held by Al Lifson, who did it in four seasons.

* * *

The game was part of the Boston Holiday "tournament", which knows no champ. North Carolina tonight plays Holy Cross, which was smothered 95-66 by Syracuse. The fast-breaking Orange, first ever to hit as many as 95 points against the Crusaders, will play Dartmouth tonight.

* * *

In the Cincinnati Invitational, Connie Dierking, a 6-9 center, scored 26 points as Cincinnati beat George Washington 88-68. Cincy now meets Fordham, which swamped Miami (Ohio) 67-60 on a second half drive and Jim Cunningham's 31 points, for the title tonight.

Tiger's School Feb. 20th

DETROIT (INS) — Walter O. (Spike) Briggs, Detroit Tigers general manager, announced today that baseball training will begin early in 1957 with the Tigers holding an instructional school similar to one held earlier this year at Tigertown in Lakeland, Fla.

* * *

Briggs said the school will be opened Feb. 20 with players asked to report one day earlier, and will close March 7.

The Tiger official said:

"The success of our two-week school last spring warranted its continuance again in 1957."

Briggs has designated John McHale, director of player personnel, and farm director Jim Campbell to make all arrangements.

* * *

McHale indicated that the staff would include Tiger manager Jack Tighe, coaches Billy Hitchcock, Willis Hudlin and Don Lund; minor league manager Frank Skaff, Johnny Pesky and Bill Adair, and scouts Rick Ferrell, Ed Katalinas, Bill Norman, Bernie DeViveiros, Schoolboy Rowe and Pat Mullin.

Nine Tourneys for Lady Pros

Sea Island Open 1st Test in $43,500 Tour Starting Jan. 11

EVANSTON, Ill. (INS)—Professional golfers will play nine winter tournaments with prize money totaling a record-breaking $43,500.

The Ladies' Professional Golf Association announced the schedule yesterday.

The women pros start off their 1957 links warfare with the $5,000 Sea Island, Ga., Invitational Open Jan. 11-13.

Other tourneys slated are:

Tampa, Fla., Jan. 17-20; Lake Worth, Fla., Jan. 25-27; Havana, Cuba, Feb. 1-3; Serbin Invitational, Miami Beach, Fla., Feb. 9-10; St. Petersburg, Fla., Feb. 14-17; Sarasota, Fla., Feb. 22-24; Jacksonville, Fla., March 1-4; Titleholders, Augusta, Ga., March 13-16.

All the tournaments offer prize money of $5,000 except the Servin which totals $3,500.

Basketball

HIGH SCHOOL

Pontiac 49, Dearborn Edsel Ford 37
Cheboygan 54, Petoskey 52
E. Grand Rapids 69, Wyoming Park 45
Flint Dye 88, Linden 53
Flint Utley 55, Swartz Creek 47
Flat Rock 63, AA Univ. 39
Goodrich 77 Flint Atherton 71
GR Ottaw 48, Creston 44
GR Central 65, GR Union 56
GR Christian 63, GR South 51
Jackson 59, Lansing 41
Kazoo St. High 48, Holland Christian 45
Marlette 60, Bad Axe 56
Monroe 55, Royal Oak 48
Marysville 48, Richmond 34
Manistee 54, Big Rapids 51
Muskegon Hts. 65, Niles 20
Sag. Arthur Hill 66, Bay City Handy 49
Sag. St. Mary's 73, Bay City St. Joseph 60
Ypsi Roosevelt 66, Dundee 49
Algonac 68, Marine City 58
Catholic Central (Det) 59, Inkster 56
Fordson 56, Grosse Pte. 49
St. Clair 56, Anchor Bay 53
Highland Park 52, Wyandotte 42
RO Shrine 53, St. Patrick 48
Port Huron 64, Flint Northern 62 (OT)
Imlay City 70, Oxford 47
North Branch 70, Ortonville 50
St. Fred's 85, RO St. Mary's 75
Bentley 73, Southfield 65
Clarkston 60, Clarenceville 60
Holly 50, Milford 57
Northville 82, Brighton 67
Rochester 71, KH West Bloomfield 48

COLLEGE RESULTS

U. OF KENTUCKY INVITATIONAL
Kentucky 73, Southern Methodist 67
Illinois 82, Dayton 65

CINCINNATI INVITATIONAL
Fordham 67, Miami (Ohio) 60
Cincinnati 88, George Washington 68

BOSTON HOLIDAY
North Carolina 89, Dartmouth 61
Syracuse 95, Holy Cross 66

OTHER GAMES

East
Northeastern 66, Harvard 60
Duquesne 81, Carnegie Tech 67
Massachusetts 64, Brotn 52
St. Peters (NJ) 83, Boston College 71
Muhlenberg 69, Wagner 66
Brooklyn College 80, CCNY 73
Upsala 69, Hartwick 63
Hofstra 79, American Univ 74
NYAC 98, Colby 81

South
South Carolina 96, Georgia 81
North Dakota 59, Pisk 56

Midwest
San Francisco 56, Washington (St. Louis) 53
Wyoming 68, Omaha 65
Drake 87 California Poly 81
Indiana State 83, Western Michigan 66
Western Illinois 63, Northern Illinois 74

Southwest
Abilene Christian 97, Texas Wesleyan 90
Arizona State (Flagstaff) 71, Point Mugu (Calif) NAS 40

Kentucky Five Meets Illinois

LEXINGTON, Ky. (AP) — Fresh from a win over the nation's No. 4 basketball club, Kentucky tangles with fifth-ranked Illinois tonight for the title in Kentucky's invitational tournament.

Kentucky, No. 7 nationally, unleashed a great comeback to beat Southern Methodist 73-67 after Illinois had trounced defending champ Dayton 82-65 in last night's opening round.

Southern Methodist meets Dayton for third place in tonight's first game at 7:30 CST.

Lucky George Favored

MIAMI, Fla. (AP)—Despite his top impost of 122 pounds, the winner of the DeSoto County Handicap—Lucky George—ruled a favorite today in Tropical Park's $10,000 added Dade County Handicap at six furlongs.

FRIDAY'S FIGHTS

NEW YORK (Madison Square Garden) —Gaspar Ortega, 148, Tiajuana, Mexico, outpointed Tony DeMarco, 146½, Boston, 10.

SAO PAULO, Brazil—Martiniano Pergyra, Argentina, stopped Paulo De Jesus, Brazil, 3. (For South American welterweight title).

Fight Manager Taken in Raid

DETROIT (INS) — Vice squad detectives who cracked a two million dollar a year Detroit gambling syndicate held a boxing manager and former fight promoter today as kingpin of the operation.

Police said Arthur W. Finks, manager of boxer Duke Harris and former promoter at the Motor City arena, was among 19 persons arrested in a series of raids late yesterday.

Some 37 detectives confiscated 10 automobiles, 10,000 bet slips, three electric adding machines and other gambling equipment in the lightning-like raids.

Finks' wife, Oneida, 38, was also arrested.

Inspector Clayton Nowlin said the syndicate has been operating for about two years and did a recent $6,000-a-day business.

At police headquarters, Finks munched on a hamburger sandwich during questioning. He denied being the kingpin of the group.

No Snow for the Skiers

ALL OUTDOORS, Mich. (INS) — It's a good thing Santa Claus does not need fresh snow to make his rounds or kiddies in Michigan would be very sad.

They would be just as unhappy as ski fans, most of whom are spending this week-end trimming the Christmas tree and polishing their equipment.

Ski facilities around the state reported only "fair or doubtful" conditions.

The Huron-Clinton Metropolitan Parks boast improved winter sports facilities and await only an extended cold spell to make things complete.

A new warming shelter has been constructed at Kensington Metropolitan Park near the ski and toboggan slopes. A similar shelter is also provided near Kent Lake for skaters.

Division Ahead in PTTA Loop

Competitive spirit was high and teams were well-matched in this week's play in the Pontiac Table Tennis League. First position round was on the agenda.

League-leading Pontiac Varnish defeated runner-up L. H. Cole Oil, 4-2, and Pankey's Grill shut out General Conveyor, 6-0. In other matches, Fleet Carrier tripped Bethany Baptist, 4-2, and Frayer's downed Moote Electric, 5-1.

Men's doubles competition provided the evening's best match. Carl Knasch and Dale Wheeler defeated Dick Kuhn and L. H. Cole, 21-19, 19-21, 22-20.

The league will be split into two divisions — the top five teams and the lower five — for the remainder of the season. It is hoped that the division will furnish better competition and tend to balance the league.

'M'-MSU Skaters Beaten

COLORADO SPRINGS, Colo., (AP) — Colorado College punctured Michigan State defenses at will last night to score an easy 8-2 Western Intercollegiate Hockey League win.

Eight CC men scored as the Tigers notched their 3rd straight league victory. The loss was the Spartans' 4th in five games.

The two clubs meet here again tonight.

* * *

DENVER, Colo. (AP) — Denver scored with a little more than a minute gone in the first period to springboard to a 4-3 Western Intercollegiate Hockey League triumph over Michigan last night.

Wing Blair Livingstone's goal sparked Denver to its second league victory in three starts. It was the third straight loop loss for the Wolverines, who dropped two to Colorsdo College earlier in the week.

Ortega Wants Crack at Title

NEW YORK (AP)—On the strength of two victories over ex-champ Tony DeMarco, who is ranked 1-2 among the welterweight challengers, Mexico's Gaspar Ortega wants a title shot at the winner of the Jan. 18 match at Cleveland between Carmen Basilio and Johnny Saxton.

* * *

"We want Basilio—or Saxton if he beats him—and nobody else," said Manager Jimmy Stimson last night after Ortega had won his second split decision over DeMarco. "We beat the top contender, now we want the champion."

* * *

DeMarco was rated No. 1 behind Basilio in the latest National Boxing Assn. rankings and No. 2 in Ring Magazine. Ortega was No. 4 in both rating systems.

* * *

The pre-holiday scrap, witnessed by about 2,500 fans paying about $6,000, was a gruelling battle all through the 10 rounds, one of the best fights of the year in Madison Square Garden.

Pancho Blocks Rosewall

LOS ANGELES (INS)—The Los Angeles Examiner reported today that Australia's Ken Rosewall has tentatively accepted promoter Jack Kramer's offer of $50,000 for a professional tennis tour next season, but that Richard (Pancho) Gonzales is trying to block the deal.

Kramer currently is in Australia trying to line up both Rosewall and Australia's No. 1 player, Lewis Hoad.

The latter reportedly has rebuffed the promoter's approaches even though Kramer has dangled $75,000 in front of him.

The Examiner said that Gonzales telephoned Kramer and pleaded with him not to do anything about Rosewall for another year.

* * *

The No. 1 pro reportedly told Kramer that he, Gonzales, "could blow Rosewall off the court" and that their series would "make an unattractive draw."

Gonzales argued that Kramer should wait to see whether Rosewall improves this year, and then sign him next year if he does, or try again to get Hoad next year.

Pancho was critical of his lopsided series with Tony Trabert this year and he contended that it would be the same with Rosewall.

Refugees See First Cage Tilt at N. Y. Benefit

NEW YORK (INS) — Four Hungarian refugees were treated tonight to their first American basketball game at New York's Hunter College.

Proceeds of the game—which saw Hunter edge Queens College, 76-65—were donated to the Hungarian refugee relief fund.

Jack D. Begelman, Hunter's athletic director, announced that close to $500 was raised for the fund through student admission tickets, selling at one dollar each.

The Hungarians—brought to Hunter gym by one of the students—appeared to enjoy viewing the game.

Chiefs Add 4th Win After Shaky Start

By H. GUY MOATS

DEARBORN—Unbeaten Pontiac High School basketball Chiefs achieved their 4th straight victory last night with a 49-37 foray into the bright new Edsel Ford fieldhouse. But for the better part of three periods Coach Art Van Rysin's quintet wasn't so sure it was going to chalk up that much-desired victory.

While Pontiac was having its difficulties with the Dearborn crew, its arch-rival Flint Northern took a surprising beating 64-62 at the hands of Eastern Michigan League member Port Huron. Big Reds nailed the Vikings in overtime after knotting the count at 60-all. And in another non-SVC encounter Arthur Hill battered Bay City Handy 66-49. Northern is the defending SVC titlist and faces Chiefs in Pontiac on Jan. 11.

The surprisingly strong Thunderbirds tore into Chiefs at the beginning of the tilt. After George Sarkozy flipped in a lay-up seconds after the start, they proceeded to take a 12-6 first period lead. Ed Kotlarczyk's team, led by center Bill Knipp, kept this edge until less than two minutes from halftime, when Larry Peet's gift shot put PHS in front 22-21.

* * *

Chiefs generally had trouble hitting the hoops, and only the shooting of Dave Diehm pulled them into contention and finally clinched the win. Dave connected only once in the first period. In the 2nd session he dumped in three fast buckets, added four more in the 3rd, plus another three in the finale to wind up top scorer with 24. In four games Dave has compiled a total of 77 points, a respectable 19 plus average.

Midway the final period Chiefs held a 44-33 edge, then banged in the balance of their night's total to provide the widest separation between the scores, 49-33. But Sarkozy and Denny Berry sneaked in a pair of quickies to whittle it back to only 12.

* * *

Van Ryzin used all of his squad, sending in almost an entire substitute five in the final minutes.

While big Hudson (Goose) Ray got 11 points, he had only two baskets. Dick Whitmer did a good job helping Ray on the boards and contributed five goals, mostly from the outside. Center Bill Knipp was Thunderbirds' ace with 17 points, nine of them from the foul line.

Chiefs will be idle now until Jan. 4, when they travel to Bay City Central to resume the Valley campaign.

A goodly group of PHS fans went along to lend vocal support and the school's cheerleaders were also on hand.

In a preliminary Little Chiefs walloped the junior Thunderbirds 42-38 in a tight battle. Harrison Munson continued his spectacular scoring streak with a 26-point effort.

* * *

Port Huron won its 3rd straight over the Northern Vikings when Ken Martin and Rich Robins sunk overtime field goals. Al Miller got one for Northern. Martin hit for 28 points as top scorer.

Summary:

PONTIAC	FG	FT	TP	EDSEL FORD	FG	FT	TP
Zellhart, f	1	0	2	Joachim, f	1	2	4
Ray, c	2	7	11	Knipp, c	4	9	17
Diehm, g	11	2	24	Layman, g	1	1	3
Peet, g	0	2	2	Sarkozy, g	4	1	9
Whit'er, f	5	0	10	Kam'ski, f	1	0	2
				Berry, g	1	0	2
Totals	19	11	49	Totals	12	13	37

Score by Periods

Pontiac	6	16	14	13—49
Edsel Ford	12	9	9	7—37

Missed Free Throws

Pontiac—6 out of 17; Edsel Ford—9 out of 22.

Clarkston, Holly Win W-O Squeakers

Dogfights dominated the Wayne-Oakland Conference basketball picture last night as Clarkston and Holly high schools won squeakers.

Clarkston nipped Clarenceville, 60-59, on little Leroy Parks' free throw in the last 17 seconds of play. Holly eked out a 59-57 triumph over Milford when big George McDaniel popped in two foul shots with 20 seconds remaining.

Meanwhile, undefeated Northville continued unabated in its drive for the Wayne-Oakland title by coming from behind to crush invading Brighton, 82-67.

* * *

The Clarkston-Clarenceville struggle at Clarkston was a thriller all the way with never more than four points separating the two teams. The Wolves led at halftime, 37-35.

Parks, Clarkston's hero for the evening with his last-ditch charity toss, topped the Wolves with 19 points while teammate George Lang contributed 17. Dale Devitt collected 19 points to lead the Trojans.

Milford blew a 21-11 1st quarter advantage in its loss to Holly. The Redskins still were in front at halftime, 34-27, but the visiting Broncos overtook them going into the final period.

The Redskins tied the score twice, 55-all and 57-all, in the 4th stanza before McDaniel settled the argument.

Milford's Bill Kelley took scoring honors with 17 points. Bill Taylor meshed 16 for Holly.

Northville rallied in the 2nd half to rout Brighton after trailing at intermission, 40-38. The Mustangs' five starters accounted for all of their points and each player hit double figures.

* * *

Jeff Goodrich piled up 25 points to pace the Northville attack. Brighton's Brian Watson grabbed scoring laurels, however, with 26 points.

CLARENCEVILLE	FG	FT	TP	CLARKSTON	FG	FT	TP
Waack	3	3	7	Parks	3	13	19
Hanaford	0	3	3	Jenson	5	0	10
Devitt	7	5	19	Lang	7	3	17
Wilson	6	5	17	Lippert	1	4	6
Andrews	4	5	13	Dubats	4	0	8
Total	19	21	59	Total	20	20	60

Score by Quarters

Clarenceville	19	16	13	11—59
Clarkston	20	17	11	12—60

Free Throws Missed

Clarenceville 9, Clarkston 16.

HOLLY	FG	FT	TP	MILFORD	FG	FT	TP
Tinsman	1	5	7	Bedford	1	1	3
Harmes	2	1	5	Burkland	2	0	4
Haddon	2	1	5	P. Kelley	5	4	14
McDan'l	3	6	12	Johnstone	1	0	2
Bradsher	5	4	14	B. Kelley	7	3	17
Taylor	5	6	16	Kauppi	2	0	4
				Sloughter	1	4	6
				Redman	2	3	7
Total	18	23	59	Total	21	15	57

Score by Quarters

Holly	11	16	18	14—59
Milford	21	13	9	14—57

Free Throws Missed

Holly 24, Milford 17.

BRIGHTON	FG	FT	TP	NORTHVILLE	FG	FT	TP
Paddock	2	2	6	Goodr'h	12	1	25
Ramey	3	1	7	Biery	5	2	12
Watson	11	4	26	Yahne	6	5	17
Snyder	9	5	23	Bell	4	4	13
Collins	1	3	5	Burns	6	4	16
Total	26	15	67	Total	33	16	82

Score by Quarters

Brighton	16	24	9	18—67
Northville	20	18	23	22—82

Russell's NBA Debut Televised

BOSTON (AP)—Bill Russell, the most publicized player to come out of college basketball in years, was expected to make his professional debut today with the Boston Celtics against the St. Louis Hawks.

* * *

The National Basketball Assn. game set for 2:30 p.m., EST, was slated to be televised nationally, NBC.

Russell, a sensation at San Francisco and with the U.S. Olympic squad, signed a contract Wednesday for a reported $17,000.

Dodgers Set Training

BROOKLYN (AP) — The National League champion Brooklyn Dodgers will open spring training Feb. 21 at their usual Vero Beach, Fla., base with pitchers and catchers the first to report.

* * *

The rest of the 41 players on the early roster begin workouts Feb. 25.

Falcons Maul Lakers, 71-48

West Bloomfield Proves No Match for Rochester in Keego Harbor Tilt

Rochester's high-flying Falcons had too many guns for West Bloomfield last night as the Lakers went down to their 4th straight defeat, 71-48, at Keego Harbor.

The Falcons soared into a 32-16 halftime advantage and coasted to their 3rd victory in four tries. A four-point deficit early in the game was the Laker's closest approach.

Sharp-shooting Dave Peters netted 11 goals and one foul shot for 23 points to spearhead the Rochester attack. Jim Van Nocker breathed hot on Peter's heels with 21 while Dave Eldred added 13.

Only four Lakers managed to break into the scoring column, led by big Rolf Gordhamer, 6-5 center. Gordhamer tallied 18 points. Ray LaPratt notched 14 and John Lucadam chipped in with 11.

West Bloomfield made 39 per cent of its field goal attempts, but tried only 51 shots from the floor.

ROCHESTER	FG	FT	TP	W. BLOOMFIELD	FG	FT	TP
Peters	11	1	23	Gordh'er	9	0	18
VanN'ker	9	3	21	LaPratt	6	2	14
Eldred	6	1	13	Lucadam	3	5	11
Montross	1	1	3	Hollister	2	1	5
Lotery	1	0	2				
Roberts	4	1	9				
Total	32	7	71	Total	20	8	48

Score by Quarters

Rochester	16	16	19	20—71
W. Bloomfield	8	8	18	14—48

Free Throws Missed

Rochester 13, W. Bloomfield 6.

SATURDAY'S NBA STANDINGS

EASTERN DIVISION	Won	Lost	Pct.
Boston	16	8	.667
Philadelphia	13	11	.542
New York	13	12	.520
Syracuse	8	14	.364
WESTERN DIVISION			
Rochester	14	13	.519
Minneapolis	13	13	.500
Fort Wayne	11	13	.458
St. Louis	10	14	.417

SATURDAY'S SCHEDULE

St. Louis at Boston (afternoon-TV)
Minneapolis at Rochester

FRIDAY'S RESULTS

No games scheduled

SUNDAY'S SCHEDULE

Philadelphia at New York
Minneapolis at Syracuse
Boston at Fort Wayne

It Was Flying So He Shot It — Good Fish

MANTEO, N.C. (AP) — It didn't look like a duck, but it was flying, and that was good enough for a Connecticut Yankee down South for a little shooting.

Charles A. Newton, Meriden, Conn., was on target yesterday when he fired from a duck blind in nearby Pamlico Sound. What he bagged was a five-pound roe mullet — mighty fine eating, if you like fish.

Newton and Charles Parker, also of Meriden, were hunting as guests of industrialist Stanley Wahab, Ocracoke, N.C. They had a bag of five geese and five ducks before unseasonably warm weather started the mullets jumping from the water.

1st Aluminum Bowl Pits Small Colleges

LITTLE ROCK, Ark. (AP)—Two small college football teams got their chance to show off before the nation today in the first annual Aluminum Bowl here.

At stake in the nationally televised, CBS, game between unbeaten Montana State of Bozeman, Mont., and St. Joseph's College of Rensselaer, Ind., was the small college national football championship.

Kickoff time for the contest, sponsored by the National Assn. of Intercollegiate Athletics, was 1 p.m., CST. Pre-game crowd estimates ranged from 15,000 to 20,000.

Swimming, Basketball, on 'Y' Holiday Program

An extensive program of swimming and basketball has been arranged for the Pontiac YMCA, during the Christmas holidays. It is part of an overall Yuletide program that began Friday night with a Christmas party for all members and followed with a morning movie today.

* * *

A "neighborhood gang' basketball tourney will be conducted Wednesday, Thursday, Friday and Saturday, after Christmas. The YMCA will be closed after 5 p.m. Christmas eve, over Christmas day.

Between 10 and 11 a.m. Monday girl members (9-14 years of age) of the "Y" will take part in a "penny plunge," diving for pennies scattered over the bottom of the swimming pool. They may keep what they recover. Plunge will be followed by a free swim.

For the boys in the same age group, there will be a "goldfish swim,' in which the swimmers will try to catch live goldfish, released in the pool. Successful swimmers will receive prizes, plus the fish they catch.

* * *

In both girls and boys events, high school pupils are ineligible, as well as non-members.



Pontiac Press Photo

FREDS' MOUNTAIN — Here's St. Frederick's Big Bill Mountain going up for a layup. Mountain dropped in 29 points as the Rams defeated Royal Oak St. Mary, 85-75, last night. Tom Derocher had 27 for the Freds, who won their 3rd game in four starts.

St. Fred Outscores Irish in Shooting Orgy, 85-75

It was strictly offense in the St. Frederick gymnasium last night when the Rams outscored Royal Oak St. Mary's basketball team, 85-75.

Eight St. Fred cagers broke into the scoring column and half a dozen of the Irish did likewise as the two Suburban Catholic League teams went on a point - making orgy.

There were eight players credited with double figures in the record book, five of them, oddly enough, for the losers.

Big Bill Mountain and Tom Derocher made the difference for the Rams. The 6-2 Mountain collected 12 field goals and five free throws for 29 points and Derocher combined 9 and 9 for 27. Sophomore Dick Nickerson helped out with 10. Ted Asheakie led the Royal Oak attack with 17 points.

St. Mary held an 8-3 lead early in the 1st quarter, but the Rams caught and passed the Irish entering the 2nd period, 22-17. Their halftime advantage increased to 42-32 and they were in command the rest of the way.

The victory was St. Fred's 3rd of the season against one defeat.

* * *

Phil Beiri tallied 14 points and Gary Dirker scored 12 as the Ram reserves trimmed the Irish, 56-37 in the preliminary contest.

RO ST. MARY	FG	FT	TP	ST. FREDERICK	FG	FT	TP
Crawford	3	2	8	E. Kast	1	1	3
Costello	4	6	14	Malloy	0	2	2
Nutt	4	5	13	Derocher	9	9	27
Hall	4	3	11	D. Kast	2	1	5
Villiere	1	10	12	Nicker'n	5	0	10
Asheakie	7	3	17	Quarles	1	0	2
				Bradley	3	1	7
				Mount'n	12	5	29
Total	23	29	75	Total	33	19	85

Score by Quarters

RO St. Mary	17	15	20	23—75
St. Frederick	22	20	21	22—85

Free Throws Missed

RO St. Mary 9, St. Frederick 16.

Mrs. Rigney Gets Control of Sox

CHICAGO (AP) — The balance of power in the Chicago White Sox baseball system will remain in the hands of a woman.

* * *

According to Mrs. Grace Reidy Comiskey's will, filed in Probate Court yesterday, control of the team goes to a daughter, Mrs. Dorothy C. Rigney, secretary-treasurer of the organization.

Mrs. Comiskey, president of the club since 1941, died Dec. 10 and named Mrs. Rigney executor of the will. By virtue of a specific bequest, Mrs. Rigney received 500 shares of stock which Roy Egan, the team's legal advisor said "is a personal, confidential family matter."

The rest of Mrs. Comiskey's 3,652 shares were divided equally between Charles, an only son, and Mrs. Rigney.

When the 31-year-old Chuck becomes 35, he will hold 3,475 shares while his sister now has 3,975 of the 7,540 total.

Head Injury Sends Fighter to Hospital

NEW YORK (AP)—Jimmy Fisher, a young Philadelphia welterweight was in St. Clare's Hospital in "fair" condition today after losing a six-round preliminary bout to Rudy Gwin of Cleveland last night at Madison Square Garden.

Fisher dropped Gwin in the first round but was knocked down in the third and took a beating the rest of the way. He had to be helped from the ring and was carried to his dressing room.

Dr. Alexander Schiff of the New York State Athletic Commission reported the boxer suffered a slight concussion and would be held for observation for 72 hours.

Horsemen's Convention

SALEM, Mass. (INS) — The Horsemen's Benevolent and Protective Association announced today the annual convention of 17,000 owners, trainers and breeders of thoroughbred race horses will be held Jan. 25-30, in Los Angeles, Calif.

Oxford, Ortonville Quints Walloped by League Foes

IMLAY CITY	FG	FT	TP	OXFORD	FG	FT	TP
Stover	2	1	5	Noles	7	1	15
Dorow	10	2	22	Barnes	2	5	9
Whitkopf	2	2	6	McCullum	1	0	2
Hoekse'a	6	1	13	Brannon	1	0	2
Vlieg	3	4	10	Roland	1	1	3
Lenge'n	1	4	6	Dunn	0	4	4
Ward	1	0	2	Summers	1	4	6
Mueider	2	0	4				
Billiet	2	0	2				
Total	28	14	70	Total	13	15	41

Score by Quarters

Imlay City	11	25	25	9—70
Oxford	9	9	8	15—41

Free Throws Missed

Imlay City 7, Oxford 15.

ORTONVILLE	FG	FT	TP	NORTH BRANCH	FG	FT	TP
Burns	1	0	2	J. O'Neill	4	1	9
Martin	1	1	3	Wynn	1	0	2
Palshan	2	1	5	Domitrz	1	5	7
Hutch's	11	5	27	Jim O'N'l	7	12	26
Grappen	0	1	1	Ribner	9	5	23
Carter	4	4	12	Patrick	1	4	6
Total	19	12	50	Total	23	27	73

Score by Quarters

Ortonville	9	11	16	14—50
North Branch	18	19	22	14—73

Free Throws Missed

Ortonville 13, North Branch 20.

Powerful Imlay City rode roughshod over Oxford and Ortonville was humbled by defending champion North Branch in South Central Conference basketball games last night.

Oxford was trampled by the unbeaten Spartans, 70-41, on the Oxford court. North Branch breezed to a 73-50 victory over the visiting Blackhawks.

The winless Wildcats were no match for Imlay. The Spartans, headed by Larry Dorow's 22 points, were always in complete command as they chalked up league win No. 2. Bill Noles led Oxford with 15 points.

With Jim O'Neill and John Ribner sparking the attack, North Branch took firm control of Ortonville. O'Neill and Ribner scored 26 and 23 points respectively. Ortonville's Bob Hutchings won scoring honors with 27 points.

back, 73-65, despite a 30-point spree by the Jays' Mel Alldredge. Bentley's George King netted 20.

Dave Fulcher's field goal in the final five seconds enabled Davison to hand Lapeer its 1st loss of the season, 58-57, at Davison. Two foul shots by Lapeer's Tom Wilson with 16 seconds left had put the Panthers ahead, 57-56. Wilson collected 26 points while Fulcher connected for 18.

* * *

In other area games last night, Shrine defeated St. Patrick, 53-48, and Royal Oak bowed to Monroe, 55-48.

Colt Boss Approves

NFL Union Gets Support

BALTIMORE (AP)—Carroll Rosenbloom, one of the more liberal-minded of the club owners in the National Football League, has upheld the players' rights to discuss a union in New York, Dec. 28-30.

* * *

Rosenbloom, principal owner of the Colts, approved his team's plan to send veteran Bill Pellington to the meeting as its representative.

"I told them to go up there with an open mind," Rosenbloom said he told the players at a meeting yesterday.

"I have never been one to hesitate when I could better myself," he said. "If they think joining a players' union will help them then they should join it.

* * *

"The players told me they were satisfied here. That they had no complaints. But they are afraid things wouldn't be as good somewhere else in the event they were traded."

Creighton Miller, Cleveland attorney and former Notre Dame halfback, has called the meeting. He would organize the NFL players into a union patterned after the professional baseball group.

Rosenbloom's acceptance of the Colts' decision is in direct contrast to that of George Preston Marshall, owner of the Washington Redskins. He labeled the idea "the most ridiculous thing I have ever heard. It doesn't make any sense."

* * *

For the past three seasons, Rosenbloom has given the Colts year-end bonuses, the top being a $1,000 cut. No bonus has been paid this year as yet. The Colts play the Redskins in the season finale tomorrow.

For Last-Minute Shoppers
S.C. Rogers SPORTING GOODS
FISHERMAN'S FRIEND
12 TOOLS IN ONE $6.95
ARCHERY SETS
1 Year unconditional guarantee on fiberglas bow.
GLASS BOW 4 ARROWS PAPER TARGET $4.95
Men's Hardtoe Hockey Skates $9.98
Boys' Skates $7.95
Ladies' White Figure Skates $9.98
Girls' Skates $7.95
Barbeque Sets $4.95
Includes Apron, Hat, Salt, Pepper Shakers—Gift Box.
Aprons $1.98
Chef Hats 95c
ICE AUGER
Cuts Through 12" of ice in 20 seconds
$5.95
Hot Rod
Heated fishing pole for ice fishermen.
$7.95
Stadium Robes
100% all wool robes in insulated seats, cushion carrying case.
$9.50
Others to $20.95
TABLE TENNIS SETS $3.95
4 paddles—net—balls
Audubon Bird Call $1.50
S.C. Rogers SPORTING GOODS
Open Tonight 'til 9
Monday to 5:30
24 E. LAWRENCE



Sincere thanks for the patronage during the past year. We hope we may serve you as well in the New Year. Merry Christmas!
WE'LL BE OPEN
Christmas Eve .....10 A. M. to 8 P. M.
Christmas Day.....10 A. M. to 1 P. M.
HURON BOWL
1124 W. Huron FE 5-2383

SLAYBAUGH'S SPORTS SHOP
OPEN
ALL DAY SUNDAY
...or if you can't come out, SHOP BY PHONE
We wish to take this opportunity to extend our heartfelt
CHRISTMAS GREETINGS
to all of you . . . may the Holiday Season, and the year to come, be filled with many blessings for you and your loved ones.
Frank and Jeanette Slaybaugh
Fine Quality Sports Equipment for the Hunter and Fisherman
SLAYBAUGH'S SPORTS SHOP
Phone FE 8-0453 or FE 8-0454
630 Oakland Ave. (Corner of Cass St.)

GET NEW GRIP BEFORE YOU SLIP!
SUBURBANITE NEW TREADS
APPLIED TO SOUND TIRE BODIES OR TO YOUR OWN TIRES
You get the same tread design, width, and depth of new Suburbanites.
Sizes 6.70x15 $16.72 with recappable tire
$1.00 DOWN PER TIRE— $1.25 A WEEK A PAIR
GOODYEAR SERVICE STORE
30 S. Cass FE 5-6123

Residents Take MSU Degrees

Oakland Area Noting Fall Term Graduation in Special Studies

New holders of Michigan State University degrees include many from Oakland County and the area surrounding it.

Among the 383 who received bachelor degrees at the end of fall term are:

From Farmington, F. D. Aschenbrenner, 23240 Powers, BA general business; Kathleen Beuerle, 27923 Quail Hollow Rd., BS child development and Mary Anna Richards, 31610 W. Eight Mile Rd., BS biological science;

From Orchard Lake, Glenn D. Brancheau, 7564 Lilac Ct., BS, mechanical engineering;

From Leonard, Charles P. Charron, 100 Army Rd., BA speech;

From Clarkston, Robert E. Dean, BS, forestry;

From Oxford, Sara F. Graves, 36 Dennison, BM, public school music;

From Rochester, Clarence W. Shepard, 145 Linwood, BA, accounting;

From Lake Orion, Howard D. Wilson, 390 Gunn Rd., BS agricultural engineering;

From Walled Lake, Edwin A. Robertson, 7251 West Maple Rd., BS mechanical engineering; Richard G. Sherman, 8341 Arlis, BS, packaging technology;

From Holly, Judith Zimmerman adelphian Academy, BA, elementary education.

Franklin, Robert L. Kopf, 27065 Wellington, BS, mechanical engineering;

From Ferndale, Nancy M. Kromis, 505 West Breckenridge, BS, biological science; Margaret M. Sullivan, 230 West Drayton, BA, sociology and antropology;

From Royal Oak, Joe L. Denison, 1214 Irving, BA, economics; Donald C. Lisle, 115 South Connecticut, BA economics; Mary I. McRobbie, 320 Forest, BA, accounting; Emily Mae Edmunds, 614 Virginia, BA, elementary education;

From Oak Park, Victor H. Sisung, 24362 Rensselaer Blvd., BA, social science;

From Berkley, Sheldon W. Church Jr., 2790 Mortenson, BA, accounting;

From Clawson, Richard D. Morgan, 151 Fisher Ct., BS, civil engineering;

From Troy, Lewis Renshaw Jr., 6090 Renshaw, BA, journalism.

Neighboring counties have as new graduates of MSU:

Richard Herrick of Lapeer, BS mechanical engineering; and Norman Wiley, 2907 Bullock Rd., Metamora, BS, agricultural economics.

Crescent Hills, Lakeland Groups Slate Services

WATERFORD TOWNSHIP—Among congregations making Christmas at Sunday morning services are those of the Crescent Hills Baptist Church and the Lakeland United Presbyterian Church.

The Crescent Hills Baptists, meeting in the John Monteith school on Crescent Lake road, will see a Christmas program at 11 a.m., and join in worship service at 10 a.m.

Features of the Christmas program will be Christmas Carols by the congregation, and Kindergarden children singing "Silent Night." All children will receive candy at the close of the service.

Three services are set at the Lakeland church.

The Sunday School program will worship, at 10:45.

A musical sermon will be presented by the choir and pastor.

An illustrated carol-sing during the 7:30 p.m. service will be presented by candle light. The Junior Choir of thirty voices will sing.

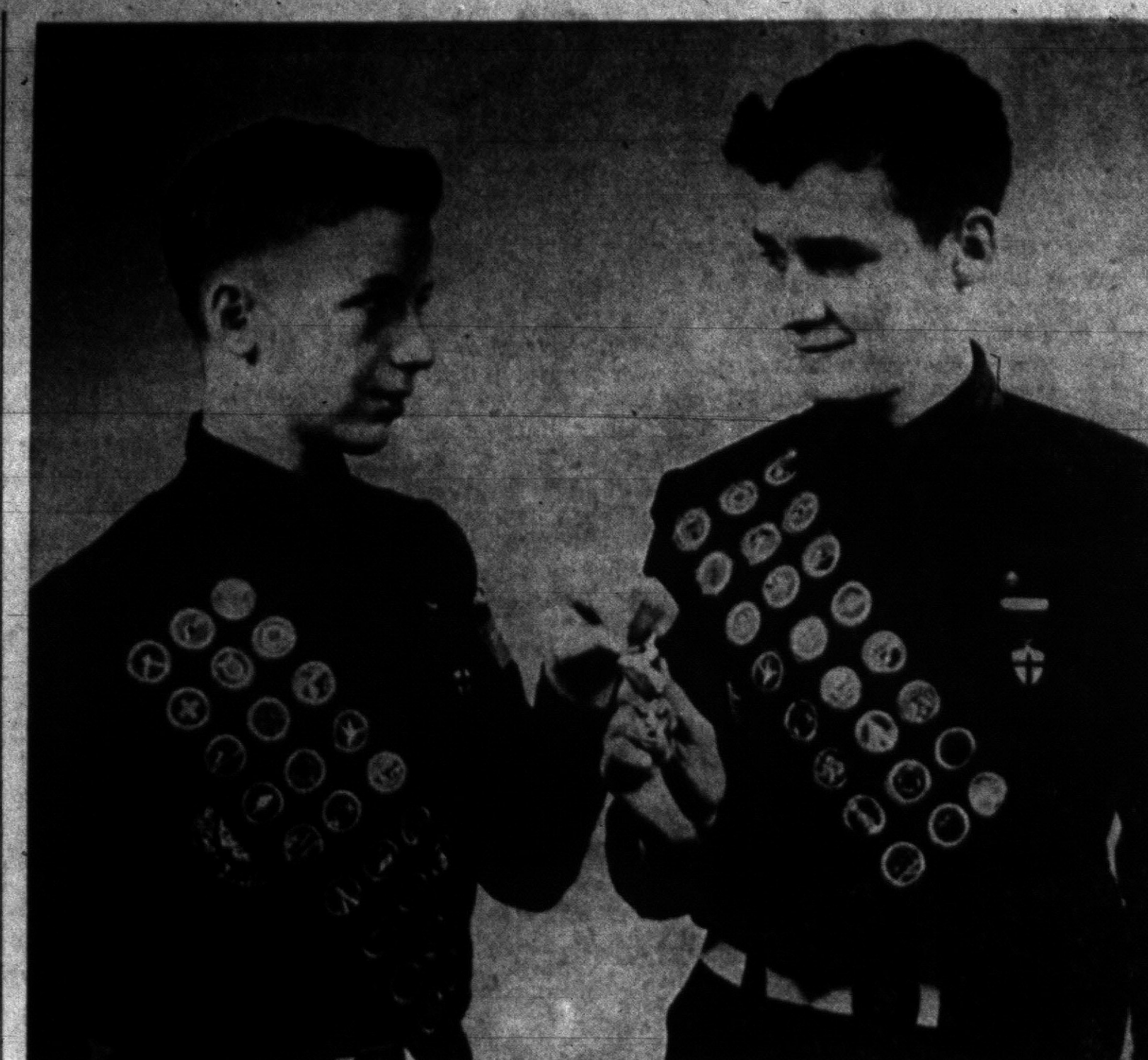

Pontiac Press Photo

BROTHER EAGLES — Rochester Explorer Scouts Robert Milne and his brother, David Milne Jr. both won their Eagle Scout badges at an honors ceremony of Rochester Explorer Post 138 this week. They're holding the brized badge, presented by their father, David Milne, who is the post advisor. The Milnes live at 1201 Hattie Fox Rd.

Parachute Yule Trees to Men in Antarctica

White Christmas for Sure at 'Operation Deep Freeze'

McMURDO SOUND, Antarctica (AP) — The men of Operation Deep Freeze are trying hard to bring the spirit of Christmas to Antarctica — but the joys of home and family are half the world away.

Three thousand Americans will spend the holiday at a handful of tiny bases on the snow-topped continent and in ships battling the pack ice.

* * *

Cooks are beginning preparations for holiday dinners. Christmas trees brought all the way from Oregon have been put up. There will be religious services. The men don't have to dream about a white Christmas.

But the effort to create a homelike yuletide atmosphere has brought fresh realization to many of the great distance they are from home.

* * *

The largest group of men ashore at one station, numbering 240, will celebrate the day at this base.

Navy cook Harold D. Upton of Colorado Springs, Colo., is planning a main course of ham, with pumpkin pie for desert.

Two bearded Navy Seabees, David A. McCarthy of Somerville, Mass., and William L. Welch of Oil City, Pa., have built a manger in a corner of the quonset hut where Catholic chaplain Joseph C. Condit will conduct Christmas Eve services for all faiths.

* * *

Robert Barger, 18-year-old Civil Air Patrol cadet from Peoria, Ill., helped arrange New Zealand pine boughs and Oregon fir trees around the altar.

* * *

At the South Pole, cook Ray Spiers of Bowers Hill, Va., will serve steak to the two dozen Seabees building a base for American scientists in connection with the International Geophysical Year program. A Christmas tree was parachuted to the South Pole camp.

* * *

The menu will be a turkey dinner for five men at another isolated base at the foot of the mighty Queen Maud Mountains.

Other Americans at little America V and at Marie Byrd Land have decorated their air-dropped Christmas trees with ornaments. Chaplain Peter Bol of Arcadia, Calif., will hold Christmas services at Little America.

The remainder of the Americans will spend the holiday on 11 ships on the ice-choked seas ringing Antarctica.

County Deaths

Rupen Derderian

WALLED LAKE — Service for Rupen Derderian, 58, who died in Traverse City today after a six year illness, will be at 1 p.m. Monday in Richardson Bird Funeral Home, with burial in Wixom Cemetery. He leaves a son, George, of Wixom. A member of the Greek Orthodox church he was a shoemaker, coming from Turkey.

Mrs. Clara May Newry

AUBURN HEIGHTS—Service for Clara May Newry, 2866 Leach Rd., who died at her home today, will be at 10:30 p.m. Monday at the Dudley H. Moore Funeral Home, with burial in White Chapel Cemetery.

A member of Pontiac Church of Christ and resident in the area for 34 years, she leaves a daughter, Mrs. Alonzo Goforth of Auburn Heights, 16 great-grandchildren and six grandchildren.

Study for Faculty Set at Avondale

AVONDALE—A new in-service program of instruction in the social studies program has been opened up for teachers, Supt. Raymond Baker of Avondale High School says.

The program is to benefit teachers and set a definite goal in the social studies curriculum, under Wayne University sponsorship.

Two semester hours of credit will be given in graduate or undergraduate work, in three standard courses, in local school curriculum, methods and materials in inservice education in social studies, and local school curriculum planning.

Any teachers wishing to enroll may call Frances Ford at Avondale School at once.

Bobsled Course Lures Amateurs

Italian Olympic Run Features Training for Novices

An international pilot course for greenhorn bobsledders is the big attraction of the first post-Olympic season at Cortina in the Italian Dolomites.

Unlike the bobsled run for experts, the course for amateurs replaces the fast, icy surface with a covering of slow, powdery snow. This innovation will make Cortina the first and only place in Europe where the novice can learn the difficult art of bobsledding.

All the facilities of the ultra modern Ice Stadium, built for Olympic skating and hockey events of last year, will be available for "civilians" from December through March.

All in all, the American sportsman can reap the benefits of $5 million spent by the Italian Government to ready the resort for the 1956 Olympcs.

Cortina can be reached via Munich and the Brenner Pass or from Venice.

The human heart increases in size up to about 50 years of age, more pronounced in the male than the female.

Market Closings Vary, Most Open on Monday

NEW YORK (AP) — Stock Exchanges throughout the United States will be closed Monday Dec. 24, and Christmas day Dec. 25. Banks and foreign exchange markets will remain open as usual on Monday.

The Chicago Board of Trade, New York Produce Exchange and cottonseed oil and soybean markets will open Monday for a half day. Other New York commodity markets will be closed.

Up With Big Business

MOSCOW (AP) — Soviet Russia is rapidly losing its small shops and factories in favor of large establishments. An industrial review published here said manufacturing industries with less than 500 workers which made up 93.1 per cent of the total in 1935 now covers only 27.6 per cent of Russian industry. But plants employing up to 10,000 workers jumped from 3.2 per cent to 22.6 and those with more than 10,000 from 3.2 to 13.7.



Lodge Calendar

The Iraq Grotto, due to the holidays board of governors, Wed., Dec. 26. Regular meeting Jan. 2. Monarch E. C. Redmond.

News in Brief

A billfold and $2 were stolen last night from a shopper in a downtown store, Pontiac police said. The victim said the billfold was picked from her purse.

a $10 string of outdoor Christmas tree lights were stolen last night, Pontiac police said, from a home at 249 W. Ypsilanti St.

If your friend's in jail and needs bail, Ph. FE 5-9424 or MA 5-4031. —Adv.

Rock 'n' Roll Boon to Frustrated Kids?

CHICAGO (AP) — Rock 'n' roll music provides millions of teenagers with a means of expressing their inner urges, says an executive of American Music Conference.

John W. Fulton believes the rock 'n' roll craze may turn out to be a blessing for the younger set by directing the tensions of growing up into harmless channels.

"Remember the 'Charleston' and the 'Lindy Hop' and the 'Black Bottom' " he asked. "They were crazes of other days and 99 per cent of the kids who went crazy over this music and the crooners have turned out to be good citizens."

ORDINANCE NO. 28

An Ordinance to protect the health and welfare of the people of the Township of Pontiac relating to disposition of rubbish and trash

The Township of Pontiac Ordains:

Section 1. Definitions: The term rubbish as used in this Ordinance shall include any discarded articles of food, clothing, cans, receptacles, furniture, appliances, building materials, tires and parts of automobiles, trucks or machinery or other waste products.

Section 2. Nuisances. The storing, piling or maintaining of any rubbish, trash, building materials, old and unused automobiles, machines or parts thereof, on any public or private property in such a way as to encourage or be likely to encourage the breeding of rats or other rodents or in any other manner to be harmful to the health and well-being of the people of the Township or in such a manner as to be injurious to public morale, is hereby declared to be a public nuisance.

Section 3. Keeping of rubbish and trash. It shall hereafter be unlawful for any person, firm or corporation to store, pile or keep, or to permit the storing, piling or keeping of any rubbish, trash, building materials, old and unused automobiles, machines or parts thereof, discarded articles of food, clothing, cans, furniture or appliances, on any private property in such a way as to encourage or be likely to encourage the breeding of rats or other rodents or in any other manner to be harmful to the health and well-being of the people of the Township or in such a manner as to be injurious to public morale.

Section 4. Penalty. Any person, firm or corporation who shall violate any of the provisions of this Ordinance shall be deemed quilty of a misdemeanor and, upon conviction thereof, shall be subject to a fine of not more than one hundred ($100.00) dollars or to imprisonment in the Oakland County Jail for a period of not more than ninety (90) days or both such fine and imprisonment in the discretion of the Court.

Section 5. Effective Date. This Ordinance shall take effect thirty days after being published in The Pontiac Press. This Ordinance enacted by the Pontiac Township Board the 10th day of December, 1956.

GRETA V. BLOCK, Clerk
Dec. 22, '56

NOTICE OF A PUBLIC HEARING

Notice is hereby given of a scheduled public hearing to be held by the Pontiac Township Board at the Township Hall, 2060 Opdyke Road, on Wednesday night, January 9th, 1957 at 7:30 o'clock to consider the following change in the zoning map:

To change from R-2 to C-2:

T 3 N, R 10 E, Sec. 14. From the South Section Line of Section 14 or Coe Court to Kircher Court for a depth of 300 feet on the west side of Opdyke Road.

Persons interested are requested to be present. A copy of the zoning map together with a list of the proposed changes is on file in the office of the Township Clerk and may be examined by those interested.

LESTER AXFORD, Chairman
GRETA V. BLOCK, Clerk
Dec. 22, '56, Jan. 2, '57

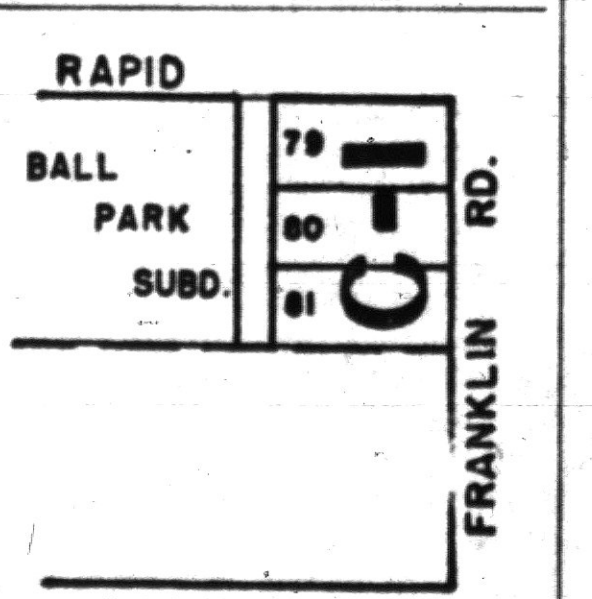

NOTICE OF PUBLIC HEARING

Notice is hereby given that a public hearing will be held by the Pontiac City Commission in the Commission Chamber, City Hall, 35 S. Parke Street on Tuesday, the 15th day of January A. D. 1957 at 8 o'clock p.m. Eastern Standard Time for the purpose of amending the Zoning Map of Ordinance No. 944 to rezone to Commercial 1 the following described property, providing land for a 20 foot alley is deeded from the westerly part of Lots 79, 80, 81 Ball Park Subdivision.

Lots 79, 80, 81 Ball Park Subdivision, City of Pontiac, Oakland County, Michigan.

By order of the City Commission.
Dated December 19, 1956.

ADA R. EVANS, City Clerk
Dec. 22, '56

ORDINANCE NO. 1330

Adopted: December 18, 1956
Effective: December 28, 1956

An Ordinance to amend the title of Ordinance No. 1177 of the City of Pontiac and to amend Section 2 of said Ordinance so as to provide for an eleven member Hospital Board of Trustees.

The City of Pontiac Ordains:

Section 1:

That the title of Ordinance No. 1177 be and the same is hereby amended to read as follows:

An Ordinance to provide for the management, operation and control of the Pontiac General Hospital, to provide for appointment of an eleven-member Hospital Board of Trustees to provide for procedures for the operation of said Pontiac General Hospital, the allocation of funds budget procedure and the fiscal policies of said hospital to provide power in the said Hospital Board of Trustees to adopt rules and regulations for the operation of said hospital, and for the qualifications of members of the medical staff of said Hospital.

Section 2:

That Section 2 of Ordinance No. 1177 being the section providing for the management, operation and control of the Pontiac General Hospital be amended to read as follows:

(1) The management, operation and control of the Pontiac General Hospital, now owned, operated and controlled by the City of Pontiac, shall, after July 1, 1952, be vested in a Hospital Board of Trustees, consisting of eleven members who shall be electors of said City and who shall serve without remuneration for the terms hereinafter set forth. On or before June 1, 1952, as follows: One member shall be appointed for a one year term in 1952; two members shall be appointed for two year terms in 1952; two members shall be appointed for three year terms in 1952; and two members shall be appointed for four year terms in 1952. Between June 1 and June 15, 1953, the City Commission shall appoint one member for a four year term, commencing July 1, 1953, and such appointment shall be made every four years thereafter. Between June 1 and June 15, 1954, the City Commission shall appoint two members for a four year term, commencing July 1, 1954, and such appointment shall be made every four years thereafter. Between June 1 and June 15, 1955, the City Commission shall appoint two members for a four year term, commencing July 1, 1955, and such appointment shall be made every four years thereafter. Between June 1 and June 15, 1956, the City Commission shall appoint two members for a four year term, commencing July 1, 1956, and such appointment shall be made every four years thereafter.

(2) Four members of the Board of Trustees shall be appointed by the City Commission as follows:

a. Two members shall be appointed for the period ending June 30, 1957; thereafter appointments shall be made for four year terms commencing July 1, 1957 and expiring June 30, 1961 and each four years thereafter.

b. One member shall be appointed for a period ending June 30, 1959; thereafter appointments shall be made for a four year term commencing July 1, 1959 and expiring June 30, 1963 and every four years thereafter.

c. One member shall be appointed for a period ending June 30, 1960; thereafter appointments shall be for a four year term commencing July 1, 1960 and expiring June 30, 1964 and every four years thereafter.

Section 3:

All ordinances or parts of ordinances in conflict herewith are hereby repealed.

Section 4:

This ordinance shall take effect ten (10) days from and after its final passage the City Commission of the City of Pontiac.

Made and passed by the City Commission of the City of Pontiac this 18 day of December, A. D. 1956.

WM. W. DONALDSON, Mayor
ADA R. EVANS, City Clerk
Dec. 22, '56

Death Notices

CLARK, JAMES DICKSON, 10544 Clark St., Birmingham; husband of Eva Simmons; brother of William J. Clark. Mr. Clark is at the Manley Bailey Funeral Home, 183 Oakland, Birmingham. Funeral service will be held Monday at 2:30 p.m. from the Lum Methodist Church with interment in Lum Cemetery.

DERDERIAN, DEC. 22, 1956, RUPEN, age 58; dear father of George Derderian. Funeral service will be held Monday, Dec. 24, at 1 p.m. from the Richardson-Bird Chapel with Rev. William Green officiating. Interment in Wixom Cemetery. Mr. Derderian will lie in state at Richardson-Bird Funeral Home, Walled Lake.

MacLENNAN, JOHN M., 656 PURDY, Birmingham. Father of John G. MacLennan; brother of Roddy MacLennan. Service Monday at 11 a.m. at Manley Bailey Funeral Home, 183 Oakland, Birmingham. Interment in Oakview Cemetery, Royal Oak.

NEWVY, DEC. 22, 1956, CLARA May, 2866 Leach Rd., Auburn Heights; age 72; dear mother of Mrs. Goforth, Arthur Newvy, Walter and William Newvy and Mrs. Roncone. Funeral service will be held Monday, Dec. 24, at 10:30 a.m. from the Dudley H. Moore Funeral Home with Rev. Golden Blount officiating. Interment in White Chapel Cemetery. Mrs. Newvy will lie in state at the Dudley H. Moore Funeral Home, Auburn Heights, and may be seen after 12 noon Sunday.

WILSDON, DEC. 21, 1956, LUCILE F., 4531 Cass Elizabeth Rd.; age 49; beloved wife of Arthur J. Wilsdon; beloved daughter of Mr. and Mrs. Joseph M. Taylor; dear mother of Richard T. Wilsdon; dear sister of Clarice Louise Cottington. Funeral service will be held Monday, Dec. 24, at 10:30 a.m. from Sparks-Griffin Funeral Home with Dr. Milton H. Bank officiating. Mrs. Wilsdon will lie in state at Sparks-Griffin Funeral

Card of Thanks 1

ARTHUR H. SCOTT WISHES TO thank the many friends for kindnesses, flowers and cards that were sent to him during his stay in the hospital.

In Memoriam 2

NELSON—In loving memory of our beloved wife and mother, Karin V., who passed away December 23, 1952, four years ago today:
Sleep on, dear mother, it has been four long years
Since you left our hearts filled with sadness and tears.
Yours was a heart so jolly and gay,
Scattering sunshine all along the way.
You know how we loved you, yes, love you yet,
Though God took you from us, we can never forget.
Where sweet flowers are ever blooming and banks are ever green;
The flowers we place upon your grave,
May wither and decay,
But love for you who sleeps beneath, will never fade away.
Time speeds on, four years have passed
Since death its gloom, its shadow cast within our home,
Where all seemed bright,
And took from us a shining light.
We miss that light and ever will,
Her vacant place there is none to fill.
Down here we mourn, but not in vain,
For up in heaven, we will meet again.
Sadly missed by husband, Victor, and children, Victor A., Vern, and Doris E.

IN LOVING MEMORY OF HERbert St. John, who passed away 1 year ago today, Dec. 22, 1955.
Nothing can ever take away,
The love a heart holds dear,
Fod memories linger ever day,
Remembrance keeps him near.
Sadly missed by his family.

IN LOVING MEMORY OF JAMES Burns who passed away December 22, 1951.
You're not forgotten, father dear,
Nor ever shall you be;
As long as life and memory last
We shall remember thee.
Sadly missed by daughter and son-in-law.

Flowers 3

DUNSTAN'S FLOWERS
Your Allied Florists
3484 W. Huron FE 2-8301

BOX REPLIES

At 10 a.m. Today there were replies at the Press office in the following boxes:

2, 4, 5, 8, 10, 16, 17, 18, 21, 25, 26, 28, 29, 58.

The Pontiac Press FOR WANT ADS DIAL. FE 2-8181

From 8 a.m. to 5 p.m.

All errors should be reported immediately. The Press assumes no responsibility for errors other than to cancel the charges for that portion of the first insertion of the advertisement which has been rendered valueless through the error. When cancellations are made be sure to get your "kill number." No adjustments will be given without it.

Closing time for advertisements containing type sizes larger than regular agate type is 12 o'clock noon the day previous to publication.

Transient Want Ads may be cancelled up to 9:30 a.m. the day of publication after the first insertion.

CASH WANT AD RATES

Lines	1-Day	3 Days	6 Days
2	$1.50	$1.86	$2.70
3	1.50	2.70	3.90
4	1.80	3.48	5.04
5	2.25	4.05	6.00
6	2.70	4.86	7.20
7	3.15	5.67	8.40
8	3.60	6.48	9.60
9	4.05	7.29	10.80

Funeral Directors 4

AIR, AMBULANCE, GROUND
Pursley Funeral Home, FE 4-1211

Donelson-Johns
FUNERAL HOME
"DESIGNED FOR FUNERALS"

COATS FUNERAL HOME
Complete facilities. OR 3-7757
Drayton Plains - Waterford Twp.

SPARKS-GRIFFIN CHAPEL
Thoughtful Service FE 2-5841

Voorhees-Siple
FUNERAL HOME
Ambulance Service, Plane or Motor
FE 2-8378

Help Wanted Male 6

ACCOUNTANT
Full charge, with experience in factory cost accounting. Alray Mfg., 3279 Lapeer Rd., Pontiac.

ATTENTION BOYS

You can have a steady income and gain valuable experience through operating a business of your own.

If you live in Pontiac or a nearby community and want to have a year-round income while learning the fundamentals of business.

APPLY TODAY

Come to the circulation department of THE PONTIAC PRESS and file your application for a carrier route.

Attorney

Large national finance company has an immediate opening for an attorney. Investigation and analysis work should be a challenging beginning for a young man starting in the legal field. Permanently located in Lansing. Applicant must be licensed to practice law in Michigan. Could consider recent graduate planning to take bar examination. Reply giving history, education, salary expected, address and telephone number. Box 1.

A FEW

working men needed at once for outside work, some mechanical experience helpful. Apply 1064 W. Huron between 10 and 11 a.m.

ALERT EXPERIENCED REAL estate salesman for fast growing location. Call J. R. Hiltz, Realty, 1011 W Huron St FE 5-6181

BARBER — STEADY
CONSIDER APPRENTICE.
OR 3-7260 EVES.

CAR WASHERS WANTED. APPLY 149 W. Huron St.

CAB DRIVER'S STEADY, DAY & night. Over 25. Apply 438 Orchard Lake 1 to 6 p.m

DIE MAKER TO BUILD AND REpair small progressive dies. Apply in person 217 Central near Saginaw St Between 9 & 12 mornings, 2 & 4 afternoons.

EXPERIENCED MERCURY MEchanic, new dealership, guarantee and etc Rochester OL 1-1547.

FIRE FIGHTERS
CITY OF PONTIAC
Applications are now being taken for fire fighters. Applicants must be at least 5'8", 21 to 28 yrs. of age (time in service allowable.) High school graduate or equivalent. Apply to the Personnel office, City Hall, 35 S. Parke.

IF

You want to meet people, sell a really new car Enjoy high earnings, life insurance and hospitalization, plus demonstrator and other benefits. Then come in and let's talk it over Start immediately. See Mr. Guyer or Mr. Burns
CY OWNERS INC.
FORD DEALER
147 S Saginaw St., Pontiac

REAL ESTATE SALESMAN
1 more opening for an exp. man in new office located on W. Huron St If interested in a young aggressive Co with plenty of floor time. Please call FE 5-4510 and ask for Jerry Adams.

SALESMAN WANTED
By a leading manufacturer of cigarettes between ages twenty-one and thirty-five years to headquarter in Pontiac, Mich. Complete training program. Salary plus travel expenses. Advancement in line with ability. Company car furnished. Reply Box 20, Pontiac Press, Pontiac Mich.

SALESMEN, EXPERIENCED IN route work, for local established dry cleaning route, must furnish local references. Apply in person, Elk Cleaners, 285 Oakland.

SOCIAL WORKER, $74.80 TO $88.40 weekly, minimum of 2 years college with courses in social sciences desirable. All Michigan Civil Service benefits. Apply Bureau of Social Aid, 1260 West Blvd, Mr. Ora Hinkley, FE 2-9137.

SALESMEN
REAL ESTATE
Have opening for alert young men experienced in selling. Plenty of listings, advertising and contacts. Earnings unlimited.
MAHAN REALTY CO.
FE 2-0263 1075 W Huron St

Help Wanted Female 7

COOK WANTED, MUST BE NEAT and dependable, good wages, apply in person, White Swan Drive-in, M59 & Pontiac Lk. Rd.

CAPABLE ALL AROUND DOMEStic help. Live in. Sun. & Mon. off. Ref. required. MAyfair 6-3473.

COUNTER GIRL & ASSEMBLY. Good working conditions. Good pay, no Saturdays. 40-hr. week. Apply in person, Douglas Cleaning Co., 534 S. Woodward.

EXPERIENCED WAITRESS.
152 S. Saginaw

EXP. AND RELIABLE WAITress. Steady work, good pay. Spadafores' Bar, 6 N. Cass.

IN DEBT? A LITTLE MORE MONey makes a lot of difference—easy, dignified, part or full time work as an Avon representative provides good extra income. FE 4-4508 or P. O. Box 560.

LADY TO HELP WITH GENERAL housework and small children. More for home than wages. MU 9-0245.

GIRL BETWEEN 18 & 35 FOR light housekeeping and care for 14 yr. old girl. Call between 12 & 3 p.m. FE 8-2305.

LABORATORY TECH. FEMALE with bacteriology background, Pontiac Osteopathic Hosp.

MIDDLEAGED LADY TO CARE for 5 children. Free room and board. Urgently needed. FE 5-6419 or MA 4-3500.

MIDDLEAGED HOUSEKEEPER, for light housework. Apply 349 Judson

MIDDLEAGED LADY FOR LIGHT housework and companion for elderly lady. Live in, reply to box 13, Pontiac Press.

MIDDLE AGED OR ELDERLY lady to care for two children, ages 2 and 4. $3.00 per day, FE 4-5077 Sat. Dec. 22.

Personnel Interviewer
Young Lady, between the ages of 21 to 29, to train as professional interviewer. Must be personable and like working with people. Personality more important than previous experience. SEE MISS RICHARDS AT CAREER CENTER, B-1 RIKER BLDG. FE 8-0416.

SALESLADIES, EXPERIENCED in phone listings, age 25-40, must have local references, salary & commission Write Box 84, Pontia Press.

SOCIAL WORKER, $74.80 TO $88.40 weekly, minimum of 2 years college with courses in social sciences desirable. All Michigan Civil Service benefits. Apply Bureau of Social aid, 1260 West Blvd, Mr. Ora Hinkley, FE 2-9137.

TYPIST FOR INSURANCE OFFICE in Drayton Plains, OR 3-9101.

WAITRESS WTD. JOE'S CONEY Island No. 1 aft. shift. 25 or over. FE 2-0293.

WOMAN TO CARE FOR ELDERLY person, more for home than wages. Call FE 2-0897, after 5:30 p.m.

WAITRESSES FOR NEW YEAR'S Eve. Apply in person, after 6. Deli's Inn, 3481 Elizabeth Lk. Rd.

WOMAN TO BABY SIT NEW Year's eve who drives. MI 4-4650.

WOMAN TO CARE FOR SCHOOL age children. Light housework. $20. Live in. MY 2-0374 before 2:30.

WAITRESS WANTED, ALSO cook's helper. OR 3-9328.

WAITRESSES EXP. ONLY. Short order cooks. Must have ref. Apply in person, Nonne's Drive-In, 4845 Dixie Hwy., Drayton Plains.

Help Wanted 8

MAN OR WOMAN FOR GOOD Watkins route. We train you, steady year round no lay offs, average $2.50 to $4.00 per hour. Apply in person, 150 N. Perry.

REAL ESTATE SALESMEN OR saleswomen for new-home project in Pontiac, Waterford and Utica area. Exp. preferred. Rose Hill Realty Co., KEnwood 2-9060

Employment Agencies 8A

MIDWEST
PONTIAC'S OLDEST EMPLOYMENT AGENCY INVITES YOU TO COME IN AND DISCUSS SOME OF OUR PERMANENT POSITIONS. 408 PONTIAC STATE BANK BLDG., FE 5-9227

BIRMINGHAM OFFERINGS
Immediate full or part time. Secretaries, typists general office work and experienced salesladies. Birmingham Employment Service, 139 W Maple, Birmingham. Midwest 4-4254

PONTIAC
EMPLOYMENT SERVICE
18 W. Huron FE 4-2551

Instructions 9

BEST WAY
DRIVING SCHOOL
Get more driving sense for your dollar. Call FE 5-5586 or FE 8-0217. Herbert Cooley.

LEARN TO DRIVE THE SANE WAY AT "SAFE-WAY" DRIVER TRAINING SCHOOL.
Bus FE 2-225? Res. FE 8-1645

Work Wanted Male 10

A-1 CARPENTER WORK, NEW & repair. FE 4-4210.

BABYSITTING, GIRL 16 YRS. EXperience, ref., near Bloomfield Terrace. FE 8-3391.

BOB'S HANDY MAN SERVICE, Window washing, snow removal, all types of work. Birmingham, M. 4-1846.

CARPENTER WORK, ALL KINDS. Reas Jo'n Featherstone, FE 4-1330.

CABINETS, FORMICA AND FINish work Attics finished. Recreation rms., repairs. EM 3-4775.

CABINET MAKER AND CARPENter. Kitchens a specialty. FE 4-5000.

CARPENTER WORK WANTED, part time only. OR 3-2276.

CARPENTRY, INTERIOR, NEW & repair. FE 4-4954.

CARPENTER AND CABINET work. New and repair. D. B. Murdock. FE 2-7861.

MASONRY STONE AND CARPENtry. Also odd jobs. FE 5-6068.

MARRIED MAN NEEDS JOB badly. FE 4-2769.

PLASTERING & REPAIR WORK. Free estimates. MY 2-1606.

RELIABLE CARPENTER NEEDS work. Prices right. FE 5-8325.

YOUNG MARRIED MAN WISHES steady work urgently. FE 4-3036. 10 a.m. to 7 p.m.

Work Wanted Female 11

$3 PER BUSHEL, IRONINGS. Pick up and deliver. OR 3-3501.

2 WOMEN WANT WALL WASH. & clean. FE 5-3036. Eves. FE 7-8087.

ALL IRONINGS $3 A BU., PICK up and delivery. EM 3-0059.

BABY INVALID SITTING, DAYS, eves., New Year's, FE 2-6962.

ELDERLY LADY WISHES HOUSEkeeping or babysitting. FE 4-6725.

IRONINGS DONE IN MY HOME. $3 bu. EM 3-2334.

IRONINGS WANTED, $2.75 A bushel. OR 3-6832.

IRONINGS, $3 BUSHEL, PICK UP and deliver OR 3-1079.

MIMEOGRAPHING, TYPING, SECretarial service. EM 3-2842.

PAPERING AND DECORATING. FE 8-0243.

WASHINGS & IRONINGS, WATERford vicinity OR 3-6623.

WANTED: WASHINGS & IRONING pick up & deliver. Ph. FE 5-9988.

WTD: IRONINGS $3, A BUSHEL. FE 8-8939

Building Service 12

ALL JOBS NOW AT NEW LOW winter prices. Attics, recreation rooms, dormers, additions, roofing, and siding of all kinds. Garages and breezeways. Bathrooms and kitchens. No money down, free estimates. 1 to 5 years to pay.
MICHIGAN HOME REMODELERS
3377 W. Huron
FE 4-5063 and FE 4-6101

A-1 CUSTOM CARPENTERS. Rough-in, finish, remodel. FHA terms. Gordon Flattley, EM 3-0482.

A-1 LAYING, SANDING & FIN. Licensed contractor, FE 3-7647. Pontiac Hardwood Floor Service.

A COMPLETE LINE OF MASONry also commercial and fireplaces, FE 7-0498.

A&B TRENCHING
Footings. Water line. Field tile. FE 5-9961.

DRY WALL BY MACHINE FREE estimates. No job too big or small. FE 5-4628

BRICK, BLOCK, AND CEMENT work. Also chimneys. No job too large. Residential and Commercial. Guaranteed work. Ph. FE 5-8694

BLOCK, BRICK CEMENT, WORK and fireplaces. FE 2-2468.

CEMENT IS OUR SPECIALTY. Floors, basements. EM 3-4879.

CHARLES BURCHAM, FLOOR contractor. Laying, sanding and finishing. 230 Endwell, Walled Lk. MA 4-3449.

CEMENT & BLOCK
WORK. FE 5-0782

Carpenter Contracting
ROUGH OR TRIM, GET OUR BID. OR 3-2276.

'ROUND THE CLOCK FURNACE REPAIR, CLEANING, and service FE 8-6618.

FLOOR SANDING, OLD FLOORS a specialty. Carl L. Bills, FE 2-5789

GUARANTEED ROOFS — ALL kinds. Est 1918 Augus Marsh, 353 N. Cass. FE 2-3021, FE 2-8946.

HOUSEMOVING, FULLY equipped FE 4-8450. L. A. Young.

JOS. FLEMING FLOOR LAYING. Sanding, finishing. 55 Edison. Ph. FE 2-4405

LET US GIVE YOU A PRICE—on shell home & garages. FE 5-6068.

MAGUIRE BUILDERS, LIcensed, complete building service, Commercial or resident. And additions and remodeling. FHA terms and free estimates. FE 5-2442.

R. G. SNYDER FLOOR LAYING, sanding and finishing, Phone FE 5-0592.

TRENCHING AND BULLDOZING
R. D. Tompson FE 4-6841

Building Supplies 12A

ACME ELECTRIC SEWER CLEANers, guaranteed work. FE 4-9635.

ALUMINUM STORM DOORS, DEMonstrators, $19.95. 9 N. Telegraph Rd.

Business Services 13

AAA FLOOR SANDING
LAYING, FINISHING — QUALITY WORK
C. BUD BILLS, FE 8-2050

ACME ELECTRIC SEWER CLEANers, guaranteed work. FE 4-9635.

APPLIANCE REPAIR, WASHING machines and vacuum sweepers. Thyle Electric. 502 N. Johnson. FE 4-5109

ALL MAKES OF FOUNTAIN PENS repaired by factory trained men at our store General Printing & Office Supp. Co., 27 W. Lawrence St. Phone FE 3-0135.

APPLIANCE SERVICE
We service all makes of wringer and automatic washers. 30 yrs. in Pontiac
ROY'S, #6 Oakland; FE 2-4021

Business Services 13

AUDIVOX HEARING AID. RM. 10, 101½ N. Saginaw. FE 4-0530.

BLOOMFIELD WALL CLEANERS. Walls and windows. Reasonable. Free est. No obligation. FE 3-1631.

ACE TREE SERVICE. REMOVAL and trimming. Get our bid. FE 2-7188

CHAIN SAWS
SUMP PUMPS
Rented—sold—repaired
1261 Baldwin FE 2-0077

ELECTRIC MOTOR SERVICE Repairing & rewinding. 218 E. Pike. Ph. FE 4-3981.

EXPERT BLOCK LAYING AND cement work. Lloyd L. McGuire. Lake Orion. MY. 3-4163.

HOUSE MOVING HOUSE RAISING. Local and long distance. Licensed, bonded, and insured. Goetz House Moving Company. Call Royal Oak Lincoln 1-6660.

JACK'S HEATING SERVICE. 24-hour service on all makes of furnaces. Call day or night. FE 4-3232.

NELSON HEATING. FURNACES cleaned, serviced and installed. FE 5-1788.

PLASTERING. RESIDENTIAL, commercial and repair. FE 4-0274.

TREE TRIMMING AND REMOVAL. Free estimates. FE 3-6019, FE 4-5324

SAWS MACHINE FILED
FANLEY BEACH 10 Bagley St.

WESTVIEW SEPTIC TANK SERVICE
Tanks vacuum cleaned. Field lines installed. M.H.D. licensed & bonded. EM 3-4046.

Furniture Refinishing 16A

NEW CUPBOARDS & DOORS, Repairing & antiques. FE 5-0162.

Insurance Agencies 17A

INSURANCE
OF ALL KINDS
INSURE BY PHONE
Nicholie & Harger Co.
33 W. HURON ST. FE 5-8183

MAHAN REALTY CO.
FIRE - WIND - AUTO - TORNADO
1075 W. HURON FE 2-0263

Laundry Service 18

LACE CURTAINS PLAIN OR RUFfled, beautifully finished. Pontiac Laundry. Phone FE 2-8101.

FOR FAMILY LAUNDRY SERVice, ph. Pontiac Laundry, FE 2-8101

Landscaping 18A

EXPERT TREE TRIMMING AND removals. Ph. FE 5-6893 or OR 3-2006

Moving & Trucking 19

A-1 MOVING-HAULING
EXCELLENT SERVICE
Reasonable Rates. FE 5-3458

ASHES AND RUBBISH HAULED, basements etc. cleaned. FE 4-7615.

AFTERNOON HAULING AND moving. FE 5-0675.

CALL BILL FE 5-5933 FOR BASEment, cleaning, hauling and rubbish.

DUKES TIP TOP
We haul anything, anytime, anyplace. Especially stock. FE 4-2853.

HAULING AND RUBBISH, NAME your price anytime. FE 5-0095.

INCINERATORS CLEANED, ASH or rubbish cleanup. FE 4-5134.

LIGHT HAULING AND RUBBISH removal. Call FE 4-9369.

LIGHT AND HEAVY TRUCKING. FE 2-0603

MAN WITH ¾ TON PICKUP, wants work. Call anytime. FE 4-8421.

Trucks to Rent

TRUCKS, TRACTORS
AND EQUIPMENT
½ ton pickups 1½ ton stakes
Dump trucks Semi-trailers
Trailers and tractors
Pontiac Farm and
Industrial Tractor Co.
625 S. WOODWARD
Open Daily Including Sunday
FE 4-0461, FE 4-1442

REDUCED RATES
Large van to serve you. Smith Moving. FE 4-4894.

O'DELL CARTAGE
Local and Long Distance Moving.
Phone FE 5-6206

VET WITH 2 TON STAKE TRUCK wants hauling. FE 4-4086.

WEST SIDE VAN AND STORAGE. FE 2-4750.

Painting & Decorating 20

A-1 CUSTOM INTERIOR DECORATING. FREE ESTIMATES. WORK GUARANTEED. CALL OR 3-1626.

A-1 CUSTOM DECORATING, WALL papering, steam service. Commerce, EM 3-3435.

A-1 PAINTING AND DECORATing. Paper hanging and removed. FE 4-6918.

A-1 PAINTING, INTERIOR AND exterior. Paper hanging. Mason Thompson, FE 4-6364.

A-1 PAINTING, INTERIOR & EXterior, 10 per cent disc. for cash. Guaranteed. Free est. FE 4-9205.

PAINTING, WALLS WASHED, Paper cleaned Paper removed. B. I. Sandusky, FE 2-3706.

PAINTING, PAPERHANGING
WALLS CLEANED
TUPPER OR 3-7061

Photos & Accessories 21

BEAUTIFUL FULL COLOR PRINT from your colored slides and transparencies.
2¼ by 2¼ 50c 4 by 5 $1.00
5 by 7 $1.50 8 by 10 $3.00
Anscochrome and ektachrome processed and mounted, $1.50.
Check, money order or c.o.d.
Mail order to:
Color-Rite Photo Service
210 S. Tilden Ave.
Pontiac, Michigan

Physio-Therapy 21A

SWEDISH MASSAGE & THERAPY. Special foot technique. 14 Lincoln St. FE 4-2851.

Television Service 22

BE SMART! CALL JONES RADio & TV for prompt service, experienced technicians. 3111 Orchard Lake Rd, FE 4-5862.

COPENHAVER'S RADIO & TV Repair. 596 W. Huron. Night service calls. FE 4-5607.

DAY OR NIGHT TV SERVICE. FE 5-1296 or FE 5-8390
M. STRAKA

GUARANTEED TV REPAIR. ANY MAKE. FE 4-9736. CONDON'S RADIO & TV 127 S. PARKE ST.

Typewriter Service 22A

TYPEWRITERS & ADDING Machine repairing. Expert work. General Printing and Office Supply Co., 17 W. Lawrence.

Upholstering 23

BEADLE'S DRAPERIES. SAMPLE shown by appt. FE 5-1927.

EAKLE'S CUSTOM UPHOLSTERing, 8172 Cooley Lake Rd. EM 3-2641. Free estimates.

THOMAS UPHOLSTERING
34 S. TELEGRAPH FE 5-8888

SLIPCOVERS DRAPES, & BEDspreads. Your material. FE 5-5797.

Lost & Found 24

FOUND: BLACK & WHITE sound, owner pay for ad. EM 3-8904.

LOST: LADY'S BLACK BILLFOLD in Post Office, by elderly lady in desperate need of contents. Reward. FE 2-3365.

LOST: SABLE AND WHITE COLlie, 3 Mo. old puppy. In the vicinity of Keego Harbor or Sylvan Village. Reward, Children's pet. Bill Strong, FE 2-3202.

LOST: ORANGE AND WHITE pointer. Near Kensington and E. Long Lk. Rd. Reward. MI 4-8888.

LOST: LADIES' BILLFOLD WITH Eastern Star emblem, please return wallet and papers. Reward. FE 8-3313.

LOST: BEAGLE. ANSWERS TO name of "Lady." 4 yrs. old, expecting puppies in 6 weeks. Vic. Andersonville Rd. & Scott Rd. Liberal reward. Call collect, LI 1-3810.

Lost & Found 24

LOST: BIG MALE BOXER WITH harness, vicinity of Kennett Rd. & Stanley St. Reward. FE 5-7548.

LOST: FEMALE POINTER, VIC. Waterford Twp. Hall. OR 3-3897.

LOST YOUR PET? WANT TO give one a home? FE 5-9290. Michigan Animal Rescue League.

TOY TERRIER, BLACK & BROWN. Vicinity of Cherry Court, reward. FE 2-8054.

Hobbies & Supplies 24A

NEW SCRABBLE SETS, $3. PAINT by number sets, $1.69 up (frames to fit). BACKENSTOSE, 13 E. Lawrence. FE 2-1414.

Notices & Personals 25

AAA PRIVATE DETECTVES Ease your mind of worry. Know the facts about matters. Private consultation. FE 5-5201.

ANY GIRL OR WOMAN NEEDing a friendly adviser, contact Mrs. R. L. Langley. Phone FE 2-5122. Confidential. The Salvation Army.

Notices & Personals 25

Aerotred Knapp Shoes
Fred Herman
2070 Airport Rd OR 3-1592

ARE YOU INTERESTED IN RElaxing nervous tension, enhancing sleep and decreasing nervous fatigue? For details & literature, call NIAGARA OR 3-7466.

DAINTY MAID FOR SUPPLIES. Mrs. Burnes, FE 2-8614. 93 Mark.

FALL SPECIAL, COLD WAVE, $5.50. Dorothy's, FE 2-1244.

IN DEBT?
IF SO,
Let US
Give You 1 Place to Pay
Ease Your Mind
Restore Credit
WE ARE NOT A
LOAN COMPANY
MICHIGAN CREDIT
COUNSELLORS
ABOVE OAKLAND THEATER

MAGAZINE SUBSCRIPTIONS. Xmas Specials. Call Arby O'Dea, FE 2-9615.

MRS. NEWMAN'S VARIETY AND gift shop open 9 to 9 Sat., Sun., Mon. 22, 23, 24. Open Christmas 25th, 9 to 11 a.m. 915 Orchard Lake Ave. near Tom's Market.

MADELINE PILOT, AN OLD PONtiac Motor friend wants to contact you; please write Pontiac Press Box 52.

ON AND AFTER THIS DATE, Dec. 22, 1956, I will not be responsible for any debts contracted by any other than myself. Richard K. Elwell, 390 Robert St. Auburn Heights, Mich.

SUNDAY, DEC. 16TH
THURSDAY, DEC. 20TH
Reward for information leading to apprehensionof persons who removed evergreen trees from yard at 6358 Maybee Rd., Clarkston, on the above dates. O. C. Adams. MA 5-4211.

Travel Agencies 25A

PLANNING A TRIP?
AIR RAIL STEAMSHIP
RESERVATIONS & TICKETS
INTERNATIONAL — DOMESTIC
TOURS — CRUISES — HOTELS
PONTIAC TRAVEL
SERVICE
996 W. Huron St FE 8-3251

Wtd. Household Goods 27

FURNITURE NEEDED
Entire home or odd lots. Get the top dollar. Will buy outright or sell it for you. B. E. Community Sale. Phone OR 3-7717.

LET US BUY IT OR AUCTION IT for you. OA 8-2881.

ONE OF PONTIAC'S LARGEST furniture buyers. Cash waiting. FE 4-7881.

WANTED TO BUY ALL TYPES of furniture. Ph. FE 4-5523.

Wtd. Miscellaneous 28

STOP, LOOK
Wanted to buy small house to move, we also tear down large houses and barns. H. P. Sutton, MY 3-6432.

USED PORTABLE RADIO, REAS. Call FE 2-5267.

WANTED: USED TABLE TENNIS table regardless of condition. FE 3-7285.

WTD. TO BUY FROM PVT. PARty, good elec. refrig. Also good late model elec. stove. Price must be right for cash. H. P. Sutton, phone MY 3-6432.

Wanted to Rent 29

LANDLORDS
We need homes and apartments for immediate rental. Jim Williams, Realty, 1216 Baldwin Ave. FE 4-0841, aft. 5 OR 3-4923.

WOULD LIKE BUILDING SUITable for church. Close in or in Lake Orion. Rent or with option to buy. FE 2-2181.

Share Living Quarters 30

BACHELOR WILL SHARE NEW home in Walled Lk. district with another gentleman with high caliber standing. Call MArket 4-2703 after 7 p.m.

A DESIRABLE HOME AND GArage for gentleman, 6 miles from Fisher Body, Drayton Plains, OR 3-3972, or OR 3-7385.

Wtd. Contracts, Mtgs. 32

IMMEDIATE CASH FOR EQUITies and Land contracts. Or have buyers for same.
K. L. Templeton, Realtor
2339 Orchard Lk. Rd. FE 4-4563

DON'T SELL YOUR LAND CONtract until you have seen us. CAPITOL SAVINGS & LOAN CO. 75 W. Huron St. FE 4-0561

$250,000
At our disposal to purchase new or seasoned land contracts for our clients. See me before you sell. ASK FOR BOB MAHAN.

To Buy—To Sell—To Insure
MAHAN
REALTY CO., REALTORS
Open Evenings and Sundays
1075 W. Huron Ph. FE 2-0263

LET US
Bid on the sale of your contract before you sell.
Edw. M. Stout, Realtor
77 N. Saginaw St. Ph. FE 5-8165
Open Eves. 'Til 8:30

CASH
IN A FLASH!
For your land contract. Highest dollar paid Prompt, courteous service. We also buy equities.
A. JOHNSON, Realtor
1704 S. Telegraph Rd.
FE 4-2533

CASH FOR LAND CONTRACTS. H. J. VanWelt, 4540 Dixie Hwy. OR 3-1355

Wanted Real Estate 32A

CONTRACTS WANTED
We need contracts or immediate sale. Buyers waiting. What have you? Reasonable discount, large or small balances new or assigned contracts. Clark Real Estate, 1362 W. Huron St. Open evenings. FE 4-6492 or FE 4-4813. Ask for Mr. Clark.

MORTGAGES
ON GOOD PROPERTIES ½ acre or more with 100 ft frontage.
S. D. CHARLES, 171 S. Telegraph
Farm Loan Correspondent
Equitable Society
FE 4-0521 Eves. FE 5-8091

TO GET THE MOST FOR YOUR land contract, Realtor Partridge is the "bird" to see. 1059 W. Huron St. Phone FE 2-0316

WE NEED LISTINGS OF ALL types of property. Nicholie & Harger Co., 33 W. Huron, FE 5-8183. Open evenings.

CASH FOR EQUITIES
Client wants well-located modern 5 or 6 room home.
ROY KNAUF, Realtor
28½ W. Huron OA 8-3339 FE 2-7421

Wanted Real Estate 32A

SOLD OUT
Our salesmen are going great, but we need your listing if we are to continue the pace. We have several purchasers very anxious to secure LAKE PROPERTY. We have a big demand for SMALL FARMS, 10 to 40 acres. Lake City or Farm, we are ready. For your convenience, we can have a salesman at your door 30 minutes after you call! Don't delay!

Humphries
Realtor FE 2-0474 FE 4-7114
83 N. Telegraph — Open Evenings
Multiple Listing Service

SELLING YOUR
PROPERTY?
It will pay you to list with us. We show to only qualified prospects. You save time and money. We needs homes of every type. Call us today.

Russell Young
REALTOR—BUILDER
412 W. Huron FE 4-4525

PEDDLING YOUR PROPERTY? IT DOESN'T PAY. Our method of showing only to qualified prospects saves you time and money. "Don't worry with Lookers." Call us now. We need farms, lake, and residential properties. We handle all details for financing and closing.

To Buy—To Sell—To Trade
YOU BUY IT—WE'LL INSURE IT
MAHAN
REALTY CO., REALTORS
FE 2-0263
1075 W. Huron
NEXT DOOR TO BRANCH
POST OFFICE

"CASH"
Is not too difficult to get for your home when you list with a qualified firm. 50 years of dependable service.
Edw. M. Stout, Realtor
77 N. Saginaw St. FE 5-8165

WE NEED LISTINGS. HAVE SEVeral buyers for medium priced homes, and vacant commercial property. We also buy small equities and contracts.
K. L. Templeton, Realtor
2339 Orchard Lk Rd FE 4-4563

WILL BUY OR LIST YOUR LAKE property. Purchasers waiting.
R. P. McKINLEY
Offic 8800 Commerce Rd.
Ph. PONTIAC EM 3-3311
Univ 1-6708 S

TRADES
We are specialists in trading. We are gaining a reputation as the leading traders of the Pontiac Area. Do not feel obligated. Call for an appointment to discuss the possibilities of trading your Real Estate. We have homes, farms, incomes, business opportunities and Northern resorts listed for trade.
DORRIS & SON REALTORS
752 W. Huron Phone FE 4-1597

BUY OR SELL
I will personally buy your property or will sell it for you and show you how to get cash if the price is reasonable. Call and let us prove it.
R. D. RILEY, BROKER
FE 4-1157 509 Elizabeth Lake Rd.

LISTINGS WANTED
BUYERS WAITING, LET US SHOW YOU HOW TO GET CASH FOR YOUR PROPERTY. WE BUY SMALL EQUITIES.
Leslie R. Middleton
BROKER FE 8-6002

Johnson
Has done it again. Sold over 95 per cent of our listings. Have buyers waiting for all types of property. For quick, courteous service, call at once.
A. JOHNSON, Realtor
1704 S. Telegraph Rd.
FE 4-2533

Rent Apts. Furnished 33

1 ROOM, PRIVATE ENTRANCE, 1 adult. 100 Norton.

1 OR 2 ADULTS, WALKING DISTance to General Hosp. All utilities. FE 2-9377.

1 NICE APT. FOR MEN, CLOSE in. Newly decorated. Private entrance, Parking. FE 4-5322.

2 ROOMS, NEAT COMFORTABLE, reasonable, close in. FE 2-7503.

2 ROOMS, KITCHENETTE AND bath, child welcome. 431 N. Perry

3 ROOM APT. PVT. ENTRANCE. Utilities paid. Inquire 161 Mt. Clemens.

2 ROOMS, SMALL, PRIVATE ENtrance, 1 or 2 adults. 100 Norton.

2-ROOM
PRIVATE BATH
1 block from Sears. FE 4-3579.

2 RMS., NEWLY DECORATED. Private entrance. 9 S. Jessie. FE 4-2305.

2 RM. HAS REFRIG
91 N. Cass

2 ROOM APT. FURNISHED, 6256 Andersonville Rd., waterford. OR 3-9847.

2½ RMS. 1ST. FL. CHILD WELcome. Gingellville. FE 5-1927.

2 LARGE CLEAN RMS. CLOSE IN. Adults only. 13 Pinegrove.

2 & 3 ROOM CABINS, KITCHEN facilities. Utilities included. MY 2-9171. 464 S Broadway, Lake Orion.

2 BEDRMS., LIVING RM., KITCHen bath, private entrance, no children. References necessary. FE 5-6421 before 6 p.m.

2 ROOMS. CHRISTIAN COUPLE. Priv. bath and ent. 116 E. Howard.

2 ROOMS, FURN. AT 124 S. JOHNson. For information call FE 5-9441.

2 ROOMS EVERYTHING FURN. 5 minutes walk from town. No drinkers or children. 73 Fairgrove.

2 ROOM AND BATH. SINGLE man or couple, 82 Washington.

2 LARGE ROOMS, DOWNTOWN, Inquire 22 Auburn. Rear Office.

2 RM. FOR COLORED, COOKING priv. No smoking or drinking. FE 2-7439.

2 ROOMS LOWER. CLEAN, PRIvate entrance Couple, no drinkers. FE 4-0644.

2 ROOMS AND BATH, SINGLE man or couple. 82 Washington.

2 RM. AND BATH BACHELOR apt., all utilities furn., $12.00 weekly. 2 blocks from Sears and Roebuck. Call at 288 N. Perry.

2 ROOMS AND BATH, 99 PARKhurst, FE 8-2001.

2 ROOMS, PRIVATE BATH, APply 79 Clark St

2 RM. EFFICIENCY PRIV. BATH, new. Adults 402 W. Huron. FE 2-1002.

2 ROOMS, HEAT, UTILITIES INcluded. Monthly rates. Adults only, no drinkers, private entrance. Can be seen after 3 p.m. Saturday and Sunday. 283 Prospect.

2 ROOMS. ADULTS ONLY. 81 Auburn Ave.

2 ROOMS WITH PRIV, BATH. ADULTS ONLY. 164 W. PIKE.

2 RMS. PVT. ENT. STALL SHOWers. All utilities furn. $50. 518 Orchard Lake. FE 4-4321.

2 ROOM APTS.
Private bath & entrance, everything furnished. FE 5-7805 or FE 2-5236. 186 N. Perry.

2 BDRM. LOWER FLAT, UTIL. furn. Children welcome. Gas heat. MY 2-6553

2 FURN. APTS., PRIVATE ENtrance. 169 Whittemore. FE 2-5689.

2 CLEAN ROOMS, ADULTS ONLY, 18 Ellwood

2 ROOMS, FIRST FLOOR. BUS stop. Close to town. Utilities furn FE 2-2390.

3 RMS. AND BATH. PVT. ENT. Adults. FE 2-8590.

Rent Apts. Furnished 33

3 ROOMS & BATH, PRIVATE, 5608 Williams Lake Rd. FE 4-5861, 12 to 4.

3 ROOMS AND BATH. NICELY furn. Auto. heat, soft water, overlooking lk. Pvt. ent. Deposit and references required. MY 3-3880.

3 ROOM APT. ON CASS ELIZAbeth Rd. Pvt bath. Stove & refrig. Heat and hot water furn. Upstairs. FE 4-2252.

3 RM. FURN. APT. CALL NIGHTS. FE 5-1388

3 ROOM APT. QUIET, CLEAN couple. Pvt. bath. 243 Chamberlain.

3 LARGE ROOMS, EVERYTHING furn 28 N. Hemmingway St., Lake Orion.

3 ROOMS AND BATH, PRIVATE entrance, nicely furnished, adults only. FE 4-9843

4 LARGE RMS. PVT. ENT. NICEly furn. 4145 Clintonville Rd. OR 3-4706

4 ROOMS AND BATH. CHILD welcome. FE 4-1128.

4 ROOMS, PVT. BATH. APPLY 79 Clark St

4 ROOMS DOWNSTAIRS, UTILIties furn. 75 Clark.

4 ROOMS & BATH, ADULTS, 122 Augusta. FE 2-8771.

5 RMS. MAIN, UNTIL APRIL. GAS heat, carpeted floor, utilities furn., $22 per week. 131 S. Paddock.

5 RMS. AND BATH, FIRST FLOOR small child welcome. $24 per wk. FE. 8-1431.

$16 WEEKLY. 3 ROOMS, PRIVATE bath and entrance, 1 child or baby welcome. Heat furnished. Apply 65 Summit Street.

195 WHITTEMORE. 2 & 4 ROOMS. Pvt. bath. Gas heat. Also bachelor apt., sleeping room & 7-room house, vacant. Reduced prices. See caretaker. 23 S. Paddock. FE 4-0808 or FE 8-6127.

APARTMENTS FOR 1 TO 4 adults. Nicely furnished. Inquire before 6 p.m. Dr. Curson's Foot Clinic, 157 W. Huron.

ATTRACTIVE, FURN. 1 BDRM. Apt., $85 including util. 2625 Union Lk. Rd., UN 3-3197.

CLEAN PRIV. ENT., CLOSE IN. FE 5-2585.

CLEAN 4 ROOMS & BATH. FE 2-4309.

CLOSE IN 4 ROOMS & BATH, private, gas heat, util. furn. No drinkers. $70 a mo. FE 8-1271.

CLEAN, PARTLY FURNISHED, 3 rooms, tiled bath, Lakefront apt. 2 kids OK. 8587 Pontiac Lake Rd.

COMPLETELY FURN. APTS., children welcome. $20 a wk. 3490 Dixie Hwy.

FURN. APT., EAST SIDE. 2 adults. 3 rooms and bath. Pvt. Entr. Heat, lights and gas. Ref. required. FE 2-5207. 7 p.m. to 9 p.m.

FURN 4 RMS., MAIN FLOOR. Private entrance and bath. Utilities furn. Neat and clean. Adults only. See after 4:30 Sat. and Sun. 10 Pinegrove.

FURN. APT. GROUND FLOOR 1 child allowed 104 Pinegrove. FE 2-7739.

FRANKLIN APTS.
3 ROOMS AND BATH, IN EXCELLENT CONDITION. INCLUDED AMPLE HEAT, HOT & COLD WATER. ADULTS ONLY. $64 PER MONTH AFTER 5 P.M. SEE CARETAKER AT A-75 UNION ST. OR PHONE FE 4-5184 K. G. HEMPSTEAD, 102 E. HURON. FE 4-8284.

FURN. 2 ROOM APT. PRIV. bath & ent. 70 S. Paddock. FE 2-5339.

HAVE A 10 - APT. PROPERTY, close in. Need party to live there and take charge. Gas-fired steam heat—no janitor service required. Will pay or allow rent. Answer giving your qualifications. Write Pontiac Press, Box 85.

KITCHENETTE APTS. GAS HEAT. All utilities furn. $20 weekly. OR 3-7700.

LAKE ORION, 34 N. SHORE, util. furn. 2 adults. MY 3-5613.

LARGE LOVELY 4 & BATH, FIREplace, glassed porch, near Watkins Lake. Adults. $95. Ph. OR 3-1843.

NICE 2 RM. GAS HEAT. PRIvate entrance, 86 N. Jessie.

NICE 5 ROOM APT. FOR NICE couple. Reasonable. FE 4-0086.

NEAR FISHERS, FOR MEN, PRIvate entrance, refrig. and clean linen. FE 5-0526, 763 Portland St.

ON FRONT ST.
3 ROOMS AND BATH, CHILDREN PERMITTED. $40 PER MONTH. K. G. HEMPSTEAD, 102 E. HURON. FE 4-8284.

SHARP BACHELOR APT. PRIV. tile bath and ent. on Joslyn bus line, very nice. FE 2-4376.

UNION COURT
3 ROOMS & BATH. IN EXCELLENT CONDITION. INCLUDES AMPLE HEAT, HOT & COLD WATER. ADULTS ONLY. ON QUIET STREET. $58 PER MONTH. AFTER 5 P.M. SEE CARETAKER IN A-12. UNION COURT OR PHONE FE 5-9971. K. G. HEMPSTEAD, 102 E. HURON FE 4-8284.

VERY NICE 2 ROOMS, PRIVATE entr. & bath. FE 2-5553.

Rent Apts. Unfurnished 34

2 ROOMS, KITCHEN & BATH, child welcome. 430 N. Perry.

2½ ROOMS. PLENTY OF PARKing space, apply:
SHIRLEY APTS. 101

3 & 3 ROOM APT. STOVE & REfrig. furn. EM 3-4881.

2 BEDRM. BUNGALOW TYPE apt. 2 mi. from new Lincoln plant. $75 per mo MArket 4-2680.

2 & 3 ROOM, 1ST. FLOOR, REfrig., stove, heat. Newly decorated. Open. FE 2-7425.

3 RM. APT. PARTLY FURN. PVT. ent. Pvt. bathroom. Close to bus line. 285 Whittemore.

3 ROOM AND BATH MAIN FLOOR apt., close to downtown Pontiac, $50 per month. Call Realtor, Partridge, FE 4-3581.

3 ROOM & BATH ON LAKE & BUS line. Call FE 4-0461 after 5:30.

3 RMS. AND BATH, NEWLY decorated, Stove and refrig., on bus line. Good location. Reasonable rent. Garage, pvt. ent. Call before 9 a.m. and after 5 p.m. FE 2-8962.

3 ROOM AND BATH MAIN FLOOR Apt., close to downtown Pontiac, $50 per month. Call Realtor Partridge, FE 4-3581.

3 ROOMS, FRONT, MAIN FLOOR, utilities. OR 3-8033.

3 RMS. AND BATH, NEWLY DECorated. FE 4-5238.

4 ROOMS, BATH, OIL HEAT, HOT water, private entrance, couple only. 76 Henderson St.

5 ROOMS, 1 BEDROOM, LOWER flat, stove and refrigerator near high school, inquire after 5:30. FE 2-7367.

5 LARGE ROOMS
HEAT FURNISHED
NEAR WEBSTER SCHOOL
62 WALDO ST.

5 ROOMS AND FULL BASEMENT. FE 3-9243.

4 ROOMS AND BATH, PRIVATE, entire lower floor, incl. basement & garage, newly decorated, near State & N. Johnson, 28 James St.

4 ROOMS, BATH, OIL HEAT, HOT water, private entrance, couple only. 76 Henderson St.

5 RM. & BATH BRICK TERRACE. Gas heat, $80 per Mo. Call Realtor Partridge FE 4-3581

3 rms & bath on ground floor. Near downtown, $50 per Mo. Call Realtor Partridge FE 4-3581.

6 ROOMS ON 1ST FLOOR, WEST Huron St. FE 4-2876 or FE 2-8041.

BRAND NEW
Balmer Street, just south of 895 Orchard Lake Avenue.
Pontiac's finest new apartments, are ready for occupancy.

AIR CONDITIONED
One bedroom, automatic heat, kitchen fans, master antenna, ceramic tile bathrooms, beautiful kitchens, Balcony type building, with individual entrances.
ADULTS ONLY

SO THAT WE CAN FILL THE APARTMENTS IMMEDIATELY—WE ARE OFFERING — FOR A LIMITED TIME ONLY — LEASES AS LOW AS $90 PER MONTH.

OPEN DAILY 9-5
SUNDAY 12-5
FEderal 8-6918

BLOOMFIELD TERRACE. FIVE rooms & bath. Stove & refrigerator, gas heat & hot water. $85 a month. Call at apt. 103, Bloomfield Terr Next to St. Joseph Hospital.

CLEAN, 3 ROOMS, TILED BATH. lakefront apts. 8587 Pontiac Lake Rd.

FIRST FLOOR. 3 AND BATH. OIL heat. Close in. FE 2-7425.

LOWER 5 RM. OIL BURNER AND gas stove furnished. 6256 Andersonville Rd., Waterford. OR 3-9847.

SLICE OF HAM



Rent Apts. Unfurnished 34

MODERN 5 ROOMS, $50 A MONTH FE 5-9564.

MODERN 5 ROOM, $50 A MONTH. FE 5-9564.

MODERN 5 ROOM AND BATH. Utilities. Washer, dryer and garage furnished. $95 monthly. FE 2-1337.

NEAR ROCHESTER. 3 ROOMS and bath, private entrance. Child welcome. No pets. OL 1-0460.

PRIVATE 4 ROOMS AND BATH. Heat & water furnished. 3286 Auburn Rd., Auburn Hts. FE 2-8093.

RENTAL
UNITS
Attractive new duplex type units.
Reasonable rent. Located in Pontiac on East Blvd. and Perry. St. Call FE 4-7833.

SEVERAL APTS. AVAILABLE FOR immediate occupancy ranging in price from $65 to $92 a month. FE 4-2521

UPSTAIRS APT. 5 RMS. AND glassed porch. Stove and refrig. furn. Inquire 55 Henderson. FE 2-5863.

Rent Houses Furnished 35

1 BEDRM. DELUXE KITCHENette apts. Day, week or month. Also 1 garage house, adults. School age children welcome. FE 8-6226.

2 BEDROOM FURN. BUNGALOW, oil heat. RE 9-2162 or OL 1-0250.

2 BEDRM. HOME, YEAR ROUND, modern, oil heat, call MY 3-2895.

2 BEDROOM HOUSE, FURNISHED Call after 3:30 p.m. OR 3-3283.

2 BEDRM. NEW, MODERN, 10 miles from Pontiac. Very desirable. Reasonable. Through May. EM 3-5243.

2 BEDRMS., WALLED LK., MOD. Close to city. Reasonable MA 4-3293.

3 ROOMS, CLOSE TO TOWN, 39 Mechanic. Phone FE 4-6265.

3 ROOM, WELL FURN. GUEST house. Adults. 2645 Union Lake Rd. EM 3-2951.

BEDRMS, 2 BATHS, MODERN ranch, overlooking Pine Lake. Gas heat, all modern conveniences. $225 a mo Lease and security deposit. LI 1-6684.

4 ROOM HOUSE IN WATERFORD, rent by week or month, adults only. OR 3-5164.

4 ROOMS AND BATH FURN. 4 months. Refer. FE 5-7547.

4 RM. GARAGE HOUSE, WASHroom, Children welcome. FE 5-0677.

4 RMS. FURN. OR UNFURN. 3 miles west of Pontiac. 4708 Highland Rd. Apply at Cottage No. 5.

6 ROOM, 3 BEDROOM HOUSE, 476 S. Paddock $75 a mo. plus deposit. Will show from 10-5 p.m. or call OA 8-2461.

AT WALLED LAKE
All year furn. or unfurn. modern 2 bedroom and 3 bedroom lake fronts at $55 and $75 month. REALTY, DIAL MA 4-1875.

DUCK LAKE: SMALL YEARround house. Electric range, fuel oil burner, easy to heat. Children welcome. $40. MU 4-6363.

ELIZABETH LAKE ESTATES, 3900 Lawley St. 5 rm. furn. home, oil heat, bath, automatic hot water available immed. till April 15, See Sunday 11:00 a. m. to 4:30 p. m. or call FE 5-5592.

FURNISHED 3 ROOMS & BATH, electric stove, refrig., oil heat, hot water. $40 a mo. MY 3-4922.

FULLY EQUIPPED FOR WINTER. Children Welcome, OR 3-4163.

IN LAKE ORION, 4 RMS. AND bath, oil heat, auto. hot water, lakefront on Long Lk. Available immediately until June 15, $80 a mo. Call UNiversity 3-3223, TEmple 2-9425.

LARGE, MODERN HOUSE IN Keego Harbor. FE 5-4615.

PRACTICALLY FURNISHED 3 RM. house, gas & electricity furnished. FE 4-2048

SMALL HOUSES FOR RENT, children welcome, auto, gas heat. 3491 Kenilworth, FE 5-5435.

YEAR AROUND LAKE FRONT cedar log furn. house to rent on Pontiac Lake. 2 bedrooms, bath, kitchen, large living room and dining room, area, fireplace, breezeway and garage. Some increase for summer rent. Deposit required. 2247 Kingston Rd. Pontiac Lake. Can be seen Sunday afternoon or through the week.

Rent Houses Unfurn. 36

2 BEDRMS., WALLED LK. MOD. Close to city Reasonable. MA 4-2293.

2 FAMILY 6 AND BATH, CHILdren welcome, with ref. FE 2-7425.

2 BEDROOM, MODERN, OIL heat. Clarkston. OR 3-5321.

2 BEDROOM MODERN, VACANT. Children. $65. Arvella Howell; John R Rd., south of 20 mile Rd. MUlberry 9-1943.

2 BDRM. HOUSE FOR EMPLOYED couple. MA 5-3918.

3 ROOM HOUSE AND BATH. SUITable for couple. Inquire 209 Voorheis Rd.

3 RM. HOUSE, SEMI-BATH, CALL before 7 p.m. OA 8-1137.

3 BEDRM. BRICK — BASEMENT — Fenced Gas heat. Fireplace — Carpeted Drapes — Stove — Refrigerator — Beautiful Lake View, Loc. on Middlebelt Rd. Bet. Square Lk. Rd. & Orchard Lk. Rd. $165 per mo. — lease available Feb. 1st. FE 8-0521.

3 BEDROOM RANCH STYLE. Drayton Plains. Oil furnace, lake privileges. FE 2-8953.

3 ROOM HOUSE, UNFURN. Inquire at 89 S. Jessie after 6 p.m.

4 BEDROOM HOME. $125 PER month. FE 5-3766.

4 ROOM HOUSE IN PONTIAC, bath, basement for rent with option to buy. MU 4-0735.

4 ROOMS, 3 BEDROOM, LOWER flat Stove and refrigerator, near high school. Inquire after 5:30. FE 2-7367.

4 ROOM HOUSE. GAS HEAT. OR 3-2912

5 ROOMS, DOUBLE HOUSE, CALL FE 5-6955 between 5-7. Adults only.

5 ROOMS AND BATH, AND GArage at Cass Lake. Call Mable Springs. OA 8-2385.

5 ROOMS, BATH, BASEMENT. Hot water, oil heat, garage. Large yard. Cass Lk. Rd., Milford. MU 4-4257.

6 ROOM HOUSE WITH BASEment, oil heat. 1 car garage, west suburban. 2 children welcome. FE 5-3325.

6 ROOM FLAT FOR RENT, SEPArate basement and gas heater. 765 St. Clair St.

8 LARGE ROOM HOUSE, LOTS of ground & lake, all newly decorated, beautiful location. 4 miles out.
Inquire 22 Auburn, rear office.

4 RM. MODERN, YR. ROUND COTtage, refrig. & stove furn. OR 3-2615.

Rent Houses Unfurn. 36

5 ROOMS, BATH. SMALL HOME. 1160 Lakeview and Lynn, Huron Gds. 1 or 2 children between and 5:30. FE 4-4423.

AT WALLED LAKE
All year furn. or unfurn. modern 2 bedroom and 3 bedroom lake fronts at $55 and $75 month. REALTY, DIAL MA 4-1875.

CLEAN 3 ROOM. UTIL. AND bath. Children welcome. FE 4-3921

CRESCENT LAKE, NICE, CLEAN 3 Rm., full bath, good heating plant.
RUSSELL A. NOTT, REALTOR
170 W. Pike FE 4-5905

FOR RENT: 2 BEDROOM home in Elizabeth Lake Estates, handy to grade school walking distance to the lake. $50 per month, immediate possession

FOR RENT, Furnished: 2 bedroom home with den, near Waterford Township High School, automatic gas heat and hot water, furnished. Will lease one year or more.

BUD
NICHOLIE
REALTOR
49 Mt. Clemens St.
FE 5-1201 or FE 2-1372

FOR RENT: NEAR CLARKSTON. 5 rm. modern. Refs. required. MAple 5-6281

FOR RENT OR SALE: 5 RM. house. FE 8-3009.

HURON GARDENS
Like new 4 rooms and bath, 2 bedroom bungalow, Basement with new oil unit, $85 month. References required.

WEST SIDE
Near Elizabeth Lake, like new 4 room and bath 2 bedroom bungalow. $75 month. References required.

MAHAN REALTY CO.
1075 W. Huron FE 2-0263

MODERN GAS HEATED 2 BEDroom home on West Side, $75 per Mo. Call Realtor Partridge, FE 4-3581.

NEW BRICK MODERN, 4 ROOMS and bath. Oil heat. Child welcome. Near school. 4529 Kempf, Drayton Plains. OR 3-3067.

NEW, MODERN, 3 BEDROOM ranch house. Fireplace, attached garage. Possession at once. Lake privileges. $75 Mo.

2 bedroom modern, 2 glass porches, 3 lots, lake privileges. Possession at once. $65 Mo.

Dorothy Snyder Lavender
REALTOR
3140 W. Huron FE 2-4411
MU 4-6417 EVES.

NEW 4 RM. HOUSE, WITH BATH. New oil stove. 54655 Shelby Rd., Rochester. OLive 1-4036.

YEAR AROUND LAKEFRONT home, 2 large bedrooms, Vic. Waterford, OR 3-2103.

ON C

For Sale Houses 43

BY OWNER. 3 BEDRM. BRICK with 2 car garage. Located in Indian Village. 183 Mohawk. No Agents.

MULTIPLE LISTING SERVICE

OPEN

SUNDAY 2-5

195 Linden Pioneer Highlands

1½ story brick — 8 rooms down, with stairway to floored attic. Full basement, recreation room, gas heat, 1½ car garage. Nice fenced yard and grill. Lake privileges. City schools and bussing. TELEGRAPH TO JAMES K; TO LINDEN.

West Side Income

This 3-family income offers a first floor apartment of 5 lovely rooms with two bedrooms and 1½ baths, garage attached. Upper 3 rm. apartment has private entrance and is rented for $80 per month. Conveniently located. An enduring investment at only $14,500.

4-Bedrm. Brick

West edge of Pontiac. This fine family home has living room, dining room, ceramic tile bath and ceramic tile in large kitchen. 2 bedrooms down; and 2 bedrms. up. Full basement, 2-car garage. 225 ft. deep lot with fruit trees, grapes, and berries. Close to school. Where can you beat this for $14,500.

East Side

Ranch home with 2 bedrooms down, room for 2 more up. Living room, full dining room and basement. New 2½-car garage. Close to schools and stores. A good family home — small down payment.

Auburn Heights

This very attractive home in choice location, has large living room with fireplace, dining ell, 3 generous-sized bedrooms, lovely kitchen & basement. Close to schools, bus and shopping. Priced for quick sale—only $10,750.

Income Special

Extra large 5 room apartment for owner and 3 two-room apartments that brought owner more than $1,800 in rent last year. Timken oil heat, 2 car garage and well over 100 ft. frontage on paved street. Owner leaving state & will sacrifice for $12,500 — substantial down payment required.

Don't Pay

The landlord when you can buy this West Suburban 2-bedroom for only $500 down. It's clean, and neat with automatic oil heat and hot water. The 100 ft. lot is landscaped and sets among other new homes. Full price $7,950. Call now.

Elizabeth Lake Estates

Newer type ranch home. Built in '53 near golf course, fishing and bathing. 6 rms., with oak floors, plastered walls, tile features in kitchen and bath. Gas heat and aluminum storms and screens. Easy to live in — easy to buy.

Investors

5 room brick terrace — gas heat, storms and screens. It's vacant—should rent for $70—priced at $5,750. for quick sale. Owner leaving state.

Bateman Kampsen

REALTORS FE 4-0528

377 S. Telegraph Eves. & Sun.

Johnson

FOR BETTER HOMES

REAL BARGAIN

2 bedroom house, glassed in heated sun parlor, living room, kitchen, 3 pc. modern bath, full basement, oil heat, garage, lot 80x150, $6,950 with very low down payment.

LAKE FRONT

10 acres with 800 ft. lake frontage just 6 miles from Pontiac. Includes a 5 room home with full basement plus a smaller home and 2 car garage. Both homes rented and bringing in $130 per month. Good level land, close to schools and church. Excellent investment.

LOTS OF ROOM

This 3 bedroom home set in nice neighborhood, large living room and dining room, full basement. A very small down payment moves you in at once. Evenings after 6 call Mr. Joll, FE 4-0855.

A. JOHNSON, Realtor
1704 S. Telegraph Rd.
FE 4-2533

KNUDSEN

Donelson Park

Brick home with 5 rooms and bath on 1st floor and 2 rooms on second floor. Features include 2 fireplaces, carpeting, good bath and kitchen. Large lot includes screened yard terrace, outdoor fireplace, breezeway and garage. Priced at $21,000 with cash to mortgage. Call

WM. H. KNUDSEN
REALTOR
510 Pontiac State Bank Bldg.
FE 4-4516; Eve. & Sun. FE 2-3285

FIRST STREET

2 bedroom bungalow with expansion attic. Full basement, excellent location. Full price $10,200, with terms.

WEST SIDE

2 bedroom brick terrace. Large living room, modern kitchen, full basement, near schools and shopping center. Full price $9,250 with terms.

IVAN W.
SCHRAM

FE 8-5091 Realtor FE 8-9471
1111 Joslyn, Corner 3rd.
Open Eves. & Sun. Res. FE 5-2564
MULTIPLE LISTING SERVICE

A VERY MERRY CHRISTMAS to One and All From

WM. A.
KENNEDY

REALTORS
3007 W. Huron FE 4-3508
OPEN EVENINGS TILL 9

DOLL HOUSE

Built in '54 this cozy 4 room bungalow with 2 large bedrooms, large living rm, full tile bath, kitchen and dinette, plus utility, new 1½ car garage, large landscaped lot with Cyclone fencing. Located on West Ann Arbor Street. Cash to mortgage or easy terms.

Leslie R. Middleton
BROKER FE 8-6003 512 W. Huron FE 4-4526

For Sale Houses 43

GIs

$250 DOWN, NEW 3 BEDROOM HOMES WITH BASEMENT. ALSO 2, 3 & 4 BEDROOM, OLDER HOMES. CALL US TODAY.
REALTOR-BUILDER
RUSSELL YOUNG
412 W. Huron FE 4-4525

BY OWNER

3 bedroom ranch home. Large rooms, 1½ baths Low down payment. Lake area. EM 3-0254, eves. EM 3-4148 days.

$1,000 DOWN VACANT JAN. 1

A lovely 4 bedrm. home with beautiful kitchen and breakfast rm. Nice basement with gas heat, double garage. $10,000 with $75 per mo.

H. W. Bigelow
504 W. Huron St.
at Dwight St.
FE 5-5492 or FE 5-8845

WHO'S EXCITED?

Everyone Who Has Seen This House!

VETS
$290 DOWN
30 YEAR MORTGAGES
THE HIGHLANDER
Full Basement
3-Bedroom Home

75 FT. LOTS
3 BEDROOMS
LARGE TILE BATH
SELECT OAK FLOORS
LARGE KITCHENS
BLACK TOP ROADS
LARGE LIVING ROOM
DINING AREA
READY WIRED
M59 ONE MILE EAST OF AIRPORT RD. ON IRWIN STREET

Model Open Daily
12-8

ROSE-HILL
REALTY COMPANY

4 BEDROOMS

Here is a real family home. Two bedrooms, bath with shower and storage room up. Spacious living room with picture window and fireplace, kitchen with dining space, two bedrooms and full bath down. Full basement, oil heat, storms and screens, breezeway to 1½ car garage. All this on a lot 70 x 130 ft. with a fenced yard. Only $12,500 with $2,000 down. Better hurry on this one.

SYLVAN VILLAGE

Four rooms and bath apartment up with separate entrances, Living room with stone fireplace, dining room, kitchen three bedrooms and 1½ bath down. Full basement, oil heat, storms & screens, insulated and lake privileges. Only $4,000 down.

K. G. HEMPSTEAD
102 E. HURON STREET
FE 4-0284 Eve. FE 5-0510

ANNETT

OFFERS

Williams Lake

6 room home all on one floor built in 1949. Lot 120 x 200. Quick possession. $8900, only $960 down.

North Side

1½ story home built in 1951. 2 bedrooms and bath first floor, partially finished room up. Full basement, oil heat, aluminum storms and screens. Near schools and bus line. $9950, $1755 down, 4 per cent mortgage.

2 Family—Marshall Street

Situated in good residential area and now showing splendid return, 5 rooms and bath first floor, 4 and bath up, all in excellent condition. 2 separate entrances, new oil furnace, 30 days possession. 2½ car garage. $17,500 only $3500 down payment.

North of Romeo

Attractive 6 room home, 2 baths, fireplace in den, screened porch, utility rm. on first floor. Part basement with air conditioned oil unit. Garage. Additional building on property could be used as apartments. Approximately ½ acre of land. Village water and sewer. $20,500, terms.

Roy Annett Inc.
REALTORS
28 E. Huron FEderal 8-0466
Open Evenings and Sunday 1-4

STOUT'S

Best Buys Today

COUNTRY LIVING

Located about 8 miles from town, has 4 cute rooms plus breezeway and garage, full bath oil heat, can now be purchased at $7000 with $680 down.

3 BEDROOM

Just west of town, situated on a 100 x 390' lot, has 3 restful and neat bedrooms plus a family style kitchen, full bath and cute living room, being sold for $7950 with low down payment.

IN TOWN

Ideal for inexpensive living for the large family, 6 rooms in all with full bath, full basement, furnace heat, only $1400 down.

$395 DOWN

Yes-sir — only $395 down moves you into this cute 2 bedroom home with kitchen, dining room and living rm. full bath, basement, oil furnace, garage, immediate possession. TOTAL PRICE $6,950. SHOWN BY APPOINTMENT ONLY.

Edw. M. Stout, Realtor
77 N. Saginaw St. Ph FE 5-8165
Open Eves. till 8:30 p.m.

BRICK RANCH:

Excellent three bedroom, Brick Ranch, complete with aluminum storms and screens, 2 fireplaces, 1½ baths, large Rec. room, two car garage; also a 2 bedroom home renting for $60 per mo. Situated on 2 acres; good West Suburban. Call for appointment.

NEAT AND CLEAN:

2 bedrooms, One floor; large kit. with dining space; Venetian blinds, storms, screens. Full price only $7,300, $55 per mo.

FOR COLORED

Home in beautiful Woodward Estates; Basement; Auto. Oil heat; paved Street; Fenced Yd., $250 down to GI. Call today.

Russell Young
REALTOR-BUILDER
412 W. Huron FE 4-4525

For Sale Houses 43

STARTER HOME, 2ND HOUSE off VanZants. On S. side of Dons St. Cleve Moore, OR 3-5239.

PONTIAC

Two houses on Kettering St. 6 rooms, 3 bedroom ranches with tile bath. Oil forced air heat, washer, dryer, refrigerator and water softener included. These houses were built in 1955 and are in excellent condition. They also have aluminum storms and screens. Priced at $14,000 with $2000 down. Monthly payments only $78 including taxes and insurance. No Mortgage costs.

Lawson Real Estate
1327 E. Auburn Rochester
OLive 1-1611

FURNISHED HOUSE

including TV. 3 rooms & bath, new Dodge Park No. 4, close to school & bus, 4,500, terms.

WILLIS M. BREWER
55 N. Parke FE 4-5181
FE 8-0628 MA 8-7581
FE 8-7704

$250 DOWN

New 3 bedroom modern ranch type home. Fireplace. Attached garage. Possession at once. Lake privileges. School bus by door. Terms.

$1,900 DOWN

New, modern, custom-built home. Plastered walls, oak floors, automatic heat. Basement, lot 150x130. Ready for immediate occupancy. Many other modern homes to choose from. Please call us before you buy.

Dorothy Snyder Lavender
REALTOR
3140 W. Huron FE 2-4411
MU 4-6417 EVES.

VACANT. NEARLY NEW 3 BR. bungalow off Joslyn. Carpeting, alum. storms and screens. Oak floors, oil heat. OR 3-7555.

3 BEDROOMS
1½ BATHS
$21,000

Brick ranch with 2 car attached garage. Dolled up with Ranch fence, lovely landscaping. Bar-B-Que and patio in back. Call Myrna Calhoun.
CHARLES J. VAN HORN
MI 6-2400 JO 4-5644

GILES

Ranch Type

On this 6 room, 3 bedroom home 9 miles north of Pontiac. All on one floor. Full basement, coal furnace. 2 car garage. Located on a well landscaped acre of land in a good neighborhood. Low down payment.

East Side

Only $1,500 down on this 7 room, 3 bedroom home. Situated on 2 lots in a desirable location. Features lge. glassed in porch, dining room, also dinette. 1½ baths. A well landscaped lot. See this for sure.

4% Interest

Is all you pay on this 2 bedroom GI resale. Just a half block from school. Plastered walls, hardwood flrs., Venetian blinds, full basement, auto. gas heat and much more. $56 per month includes everything. Call today.

GILES REALTY CO.
92 WEST HURON FE 5-6175
OPEN 9-9

"BUD"

Drayton Woods Exclusive

Highly attractive 2 bedroom ranch style bungalow with breezeway and extra large 2 car garage. Features natural fireplace, plastic tile bath, 24" ceiling fan, carpeting and other appealing extras, large well landscaped grounds. Priced at $17,500, terms to suit. Immediate possession.

Like New 3 Bedroom Rancher

Desirable west suburban location with privileges on 2 lakes. All on one floor, it features spacious living room and dining area, full bath with shower, forced air oil fired heat, auto-gas hot water softner, aluminum storms and screens, carport, paved drive, large corner lot. Offered at $14,700 terms.

NICHOLIE

realtor
49 Mt. Clemens St. FE 5-1201
Eve. Mrs. Dolan EM 3-4290

Partridge

IS THE "BIRD" TO SEE

NR. WEBSTER SCH.

Attractive, newly decorated 3 bedroom home within 1 block of Webster School. Full basement with automatic gas heat. Exterior recently painted. Garage. A fine value in this excellent west side location for only $10,250 on terms. Now vacant — move in at once.

EARLMOOR BLVD.

Comfortable 6 room modern home on paved Earlmoor Blvd. in Pontiac's south side. It's insulated and has hardwood floors and plastered walls. Automatic gas heat. Fruit trees in rear yard. Full price $8900 with $1700 dn.

OTTAWA HILLS

Attractive 7 room home with 2 car garage on Pontiac's west side in pleasant Ottawa Hills. Large beautifully carpeted living and dining rooms. Step-saving kitchen with breakfast area plus family room. Brick fireplace. 3 good-sized bedrooms and full bath upstairs. Basement with automatic oil heat. Nicely decorated throughout. Buy this wonderful family home at only $14,900 on terms.

WARD E. PARTRIDGE
REALTOR FE 4-3581
1050 W. HURON ST.
OPEN EVE. TIL 9

8 ACRES

Practically in the City Limits. Sprawling ranch type home built in '53. Large dining room, 15.4 x 11.8 kitchen, 2 baths. Storms and screens. Poultry house 12 x 20 and other outbuildings. Your inspection will prove we are right at $17,500 with $5,000 down.

CLARKSTON

NEW HOME—Excellent location. North side of Village, on paved street. Two bedrooms 12.6x9 each. Eighteen foot living room. Oil furnace. It's all new and on an 80 x 283 ft. lot. $8,250 with $1,500 down.

Humphries

Realtor FE 2-0474 FE 4-7114
83 N. Telegraph Open Evenings
Multiple Listing Service

$190 DOWN

Clarkston, 6140 Ascension, 3 bedrooms, 1½ baths, 1 yr. old. Call collect, Norman, WAlnut 5-1367.

ALWAYS

A fine selection of homes, building sites and liittle farms at

LADD'S
4286 Dixie Hwy. Drayton
OR 3-1231

$450 DOWN

4 rms. and bath. Close to everything. Ask us about our other good buys.

JIM WRIGHT
REALTOR
345 Oakland Ave. FE 5-9441

PONTIAC LAKE, RANCH HOME, 3 bedrooms, full basement, living room 25x20 with fireplace. Carpeted, 2 car garage. Waterfront. A steal at $17,850. Call now EM 3-4236. C. Schuett Realty, 7404 E. Highland Rd., M-59 at Porter Rd.

For Sale Houses 43

Veterans

COLORED

Why Pay Rent No Money Down

MORTGAGE COSTS ONLY

3-BEDROOM HOMES

Payments Less Than Rent

If you are a Veteran, don't miss this Deal of a Lifetime!

HERE'S WHAT YOU GET:

HARD OAK FLOORS
SIDE DRIVES
AUTOMATIC HEAT
AUTOMATIC HOT WATER
RUSCO STEEL SLIDING WINDOWS
RUSTPROOF SCREENS
LARGE UTILITY ROOM
YOUR CHOICE OF DECORATIONS
YOUR CHOICE OF TILE
ALL CITY IMPROVEMENTS

MODEL OPEN DAILY & SUNDAY
1:30 P.M. - 7:30 P.M.

DIRECTLY BEHIND ST. JOSEPH'S HOSPITAL

Cor. Earlemore & Bondale
WESTOWN REALTY COMPANY
FE 8-6941

Spic and Span 5 room home. 2 bdrm. full bath. Full basement. Aluminum screens & storms. A good buy at $7,950. Easy Terms.

Union Lake P.w 5 rooms, full bath. Gleaming oak floor, plastered walls, on large shaded corner lot, near good beach. $12,500 Terms.

We have other exc. buys on and off the water to choose from.

Giroux-Franks
GENERAL REAL ESTATE
4395 Dixie Hwy. OR 3-9701

T. G. TROCKE

Realtor
1648 Union Lk Rd EM 3-4671

GENE'S DR.

Fast possession — owner leaving state. 5 rooms and bath. Gas furnace. Lot 60 x 210. Only $1,450 down. Better see this one!

WEST SIDE

5 rooms down, 3 and bath apt. up. Attached garage. Reasonable at $9,500. Terms.

CUCKLER REALTY
236 N. Saginaw
FE 4-4091

LARGE 8-RM.

$1,000 DOWN

It is modern, has 2 car garage and 3 large lots. Located in the village of Rochester By appointment only.

RIDGEWAY

975 Baldwin Ave FE 4-6203

No Down Payment

Will build on your free and clear lot, 2 & 3 bedroom starter homes with full basement & rough wiring; or build on our lot with small down payment. F. C. WOOD CO., 1725 WILLIAMS LAKE RD. 9 - 6, call OR 3-1236; After 6, call OR 3-7038.

4 RMS BASEMENT, NEEDS REPAIRS due to fire. Cash $2,500. 356 S. Anderson FE 4-4097.

BY OWNER: 4½ ROOM HOUSE with full basement, 50x150 ft. lot with lake privileges. Will take best offer for $1,000 equity. OR 3-9688.

MULTIPLE LISTING SERVICE

5 Bedrooms

1½ story bungalow. Excellent close in location for roomers. $10,500.

2 Bedrooms

Attached garage, large lot. New oil furnace, colored bath fixtures, lake privileges. $7500 — $1000 down.

Immediate Possession

Exceptional 3 bedroom, full basement, natural fireplace, 2 car garage, $2500 down.

Retiring?

This home has every convenience. Easy to maintain, garden space, fruit and berries, ½ acre, easy terms or cash.

106 Ft. Water Frontage

$6800. Furnished, warm year round cottage, destrable location. West end Cass Lake. $1000 down. Will rent at $60 a month through winter.

HOME MART

REALTY CO.
1062 W. Huron FE 5-9407

Templeton

WILLIAMS LAKE

6 room modern with large living room, hardwood floors, 2 bdrms., basement, oil heat, exc. location. 500 ft. from sandy beach. Large lot plenty of shade, about 15 trees in front of yard, $7,500 with substantial down payment.

EAST SIDE

6 room, modern, 3 bedrooms, full bath, combination dining & kitchen. Full basement, gas heat, owner transferred. Must sell this week. $8,500, with $1,450 down. Quick possession.

K. L. Templeton, Realtor
2339 Orchard Lake Rd. FE 4-4563
After 6, FE 2-0502

A FINE BRICK, LARGE 3 bedroom home with 2-car garage. Fireplace in living room, dining area completely paneled, recreation room and 1½ baths. Corner lot. A very desirable home in Sylvan Manor, 1,500 sq. ft. of living area. $18,300. Cash to mortgage.

SYLVAN REALTY CO.
2383 Orchard Lake Ave, FE 8-9418
IN SYLVAN SHOPPING CENTER

GARAGE AND BASEMENT. 3 bedroom frame, Fox Lake privileges. $1,500. down. EM 3-4196.

Overlooking Union Lake, fireplace, 2 car garage, breezeway, excellent bathing, boating, and fishing. Air conditioned. Will rent with option to buy. $100 per month. EM 3-4196.

Belmont Street bungalow, full basement, 5 rooms and bath. $1,500 down. EM 3-4236.

Sacrifice in Highland paved st., 1 acre, 3 bedrooms, full basement, extra nice. MU 4-8811.

Highland area, 3 bedrooms, full basement, garage, hardwood floors. $12,500, $2,500 down. MU 4-6863.

Overlooking Cass Lake. $1,000 down, low monthly payments, full basement, EM 3-4197.

265 ft. of water frontage on Bogie Lake. Will take low down payment, 2 bedrooms, down with possible 3 more up. EM 3-4196.

Builder offers 3 bedroom brick, full basement, $1,500 down, EM 3-4196.

C. Schuett, Really exclusive listings are the best. 7404 E. HighlandRd. M59 at Porter.

CARNIVAL by Dick Turner



"Certainly you are entitled to your opinion, Elmo! Did I ever ask you for it?"

For Sale Houses 43

A Dan Dan Dandy 3-Bedrm. Bungalow For Only $750 Down

Move in tomorrow — neat, clean, attractive — built 1951 — 3 good sized bedrms., large 20 ft. living rm., bright cheery kit. gas heat, full bath, 2 landscaped lots, exc. neighborhood in Drayton Plains Close to schools stores and bus No mortgage charges, no red tape. Better hurry.

DORRIS

MULTIPLE LISTING SERVICE

OUTSTANDING HOME $9500
CAR OR TRAILER

as down payment on this large five room modern home with full basement, oil ac. heat, water softener, automatic hot water, oak floors, plastered walls, dandy 2-car garage. West Suburban.

WEBSTER SCHOOL DISTRICT
$7750 — $1650 DOWN

A very attractive modern gray shingle bungalow with heated glassed in porch, full basement, new gas ac. heating plant, birch flush doors in bedrooms, garage, and fenced lot 15 day possession.

FURNISHED HOME
$1250 DOWN

Block from City Hospital, sound constructed six room home with fireplace, full basement, 2-car garage, gas heat, with electric stove, refrigerator, and other furniture. Consider rental option.

OFF WOODWARD
BEAUTIFUL BUNGALOW

Mile fom Birmingham is the location of this eye appealing modern to minute ranch home with living room, plus butternut paneled den with fireplace, and many other outstanding unique features including a dream kitchen. Anchor fenced lot, attached garage, awnings and storms and screens. $13,950 with $2000 down or discount 10 per cent for cash to Mortgage.

WE BUY, SELL & TRADE

DORRIS & SON REALTORS
752 W. Huron FE 4-1557

CLARK

$950 DOWN, SUBURBAN. This 2 bedroom bungalow consists of living room, combined kitchen and dining area, 3 pc. bath, neat and clean, 1½ car garage, lot 50x250 feet. Full price $6,950.

WEST SUBURBAN. 3 bedroom ranch. Built in '55. This lovely home has 3 bedrooms all on one floor, homey living room, separate dining rm., and very modern kitchen, 4-pc. tiled bath, utility room, oak floors, plastered walls, auto. oil heat, 2 nice lots, newly fenced. Lake privs. Priced at $12,500 with terms.

CITY, WEST SIDE. 5 BEDROOMS. Plenty for large family or sleeping rooms. This home has 4 bedrooms and large bath on second floor, while on the main floor there is a large bedroom, living room separate dining rm., modern kitchen, oak floors, plastered walls, full divided basement, gas heat, attached garage, large lot which the rear half is fenced. Paved drive. Only 1 block from Huron Street. Can be shown by appointment only. Priced at $12,600, terms can be arranged.

CLARK REAL ESTATE
FE 4-6492, or FE 4-4813
Open Evenings & Sundays
MULTIPLE LISTING SERVICE

BROWN

$695 DOWN — Xmas Special. Lovely 3 bedroom starter home with full basement, 3-pc. bath, automatic hot water, kitch. sink, electric wiring and all interior studding. Electric pump and septic. Well planned bungalow ranch style. Lake privileges. Only 4 miles from city. West Suburban. Better not wait if you want this one. "Here is the buy of the year."

$1500 DOWN — WEST SUBURBAN — Just like new. Only 3 years old. 3 bedroom bungalow. Plastered walls, modern kitchen, oil furn., Aluminum storms and screens. Cedar lined closets. Brick planter. "Owner leaving city." Priced at only $8750.

$13,000 WEST SUBURBAN — Ranch style bungalow with full basement. This one is new. Oil furn., oak floors and plastered walls. Brick fireplace. Aluminum storms & screens. Large 96x125 ft. lot. Plastic tile bath. "Exceptionally Easy terms." Truly, a sensational value."

$850 DOWN — and priced at only $5950. Immediate possession. 5 room bungalow with full bath. Carpeted living and dining room. Lovely lot with trees & etc., paved St. Call Mrs. Hoyt, FE 2-9840 for full particulars.

OPEN SUNDAY 10-4

L. H. BROWN, Realtor
1362 W. Huron FE 2-4810
MULTIPLE LISTING SERVICE

Income Property 43A

WE TRADE
HURON GARDENS

Tilden & Boston area, 3 units, 3 rooms & bath each. Excellent condition throughout. Tenants pay own utilities. Wonderful opportunity!

THELMA M. ELWOOD REALTOR
5143 Cass Elizabeth Rd.
FE 5-1284 or FE 4-3844

For Sale Lake Prop. 44

EXTRA LARGE LAKE FRONT lot. Sylvan Lake off Pontiac Dr. Reasonable. Terms.

K. L. Templeton, Realtor
2339 Orchard Lake Rd. FE 4-4563
After 6, FE 2-0502

BEAUTIFUL HOME SITEN OVER-looking Walters Lake. 80 x 100 ft. lake privileges. $500. Low down payment.
DENNIS O'CONNOL. BROKER
MY 2-0940 MA 5-0682

BEAUTIFUL 85 FT. LAKEFRONT lot on Wolverine Lake. $4,950, with $1,450 down. Hannan, LI 4-4900.

Sale Suburban Prop. 45A

ACRE — WOODED — NEW, RE-stricted subdivision. Modern homes, natural gas, best cash offer. 436 Orey Rd., off Adams. MI 4-6475 after 8 p.m.

For Sale Lots 46

For residence or business lots see . . .

HOLMES-BARTRAM
4392 Dixie Hwy
OR 3-1950

FOR BETTER SITES FOR BETTER HOMES, SEE
Cherokee Hills!

You'll like the advantages of its close-in country location — Elizabeth Lake Rd. 1 mile west of Telegraph Rd.

CARL W. BIRD, Realtor
603 Community National Bank Bldg.
FE 4-4211 Eves. FE 5-1392

1 HALF ACRE, BASEMENT, $50 down P.O. Box 535, Pontiac

Buy Thru Partridge
List Thru Partridge

BUILD NOW

In our well restricted Waterford Hills Estates Estin sites freely given from our plans or yours.

HERBERT C. DAVIS
4925 Pontiac Lake Rd FE 5-4311

For Sale Acreage 47

40 ACRES MOSTLY WOODED land. Suchy Realty. Ortonville.

METAMORA AREA

38 acres of tillable farm land, property offers scenic view with several exc. building sites. Barn located on property. Price $10,500 with terms.

MEAGHER REAL ESTATE
Oxford, Mich. OA 8-3122
Eves. OA 8-3606

PAVED FRONTAGE

We have 9 wonderful parcels—5 acres each with paved frontage located just outside Clarkston. Priced right at $3,200 with $600 down.

Edw. M. Stout, Realtor
77 N. Saginaw St. FE 5-8165
Open Eves. till 8:30 P.M.

For Sale Farms 48

80 ACRES, TOOLS, ON BLACK top. Near Lapeer. FE 4-6434.

Buy Thru Partridge
List Thru Partridge

FOR FARMS AND ACREAGE
Call Rutledge, OR 3-11.1. FE 4-0003.

SEVERAL GOOD FARMS AND lake farms. 200-acre golf course for sale.
P. W. DINNAN 66 W. Huron

143 ACRES ON BLACKTOP NR. Lapeer FE 2-9657.
Harvey Wilson, Bkr.

GENESEE COUNTY

80 acres, located 15 miles E. of Flint off Richfield Rd Good 8 rm. house, full basement, new oil furnace Good basement barn, tool shed, corn crib, granary and chicken house. Livestock and tools available. By appointment only.

RIDGEWAY
975 Baldwin Ave. FE 4-6203

120-ACRE FARM, STOCK & TOOLS, $3,000 down, 645 Jossman Rd.

GOOD FARM

Offered for your inspection is this 137-acre farm in the Hadley, Mich. area. Level to gently-rolling land, and includes 90 acres tillable, 10 acres woods, 2 acres orchard, 35 acres pasture. Buildings include 2 barns, and a nearly new 5-room home with full basement. Can be bought for $180 per acre. Only $4,500 down. Easy terms.

J. A. Taylor

REALTOR INSURANCE
100 Oakland Ave. Open Eves.
FE 4-2544 Free Parking

TRIPP

124 ACRE DAIRY FARM

Located northeast of Pontiac — 1½ miles west of new M24 Highway. Almost 1 mile of road frontage on 2 roads. This parcel can be farmed or subdivided. Priced at only $450 per acre. Phone for appointment.

Leslie R. Tripp, Realtor
75 West Huron Street
FE 5-8161 or FE 5-2859

Rent Farm Property 48A

235 ACRE DAIRY FARM, 3 houses. Good outbuildings. $250 per month. Near Pontiac. FE 2-0639.

Sale Business Property 49

Close to Downtown

42x36 brick commercial building, 2 apartments up with baths Parking area at rear. $12,700, reasonable terms.

Railroad Frontage

Spur line on property, formerly used as coal yad. Garage 18x 20, office building, paved street, north in city. $18,000, $6,000 dn.

Roy Annett Inc.
REALTORS
28 E. Huron FEderal 8-0466
Open Evenings and Sunday 1-4

Buy Thru Partridge
List Thru Partridge

LIKE A REAL CAR BARGAIN? Lots of 'em in the Want Ads!

Sale Business Property 49

100 FT. FRONTAGE ON AUBURN, 190 ft. frontage on Perry and several good lots on W. Huron.
P. W. DINNAN
66 W. Huron FE 4-2577

360 FT. COMMERCIAL FRONTAGE

Consists of two 180 ft. parcels, not adjoining, but connected in rear. Approximate depths of 100 and 150 ft. Near Cass & Elizabeth Lakes, in developing area near schools. Low down payment. If desired, arrangements may be made for land contract interest payments only for first two years.

CHAPIN REAL ESTATE

4701 Dixie Hwy., Drayton Plains,
REALTORS
OR 3-1223 Eves. MAple 5-1249

Rent Lease Bus. Prop. 49A

CHRISTMAS TREES, WHOLESALE and retail. Next to Auburn Hotel on Auburn Ave.

Business Opportunities 51

AAA OPPORTUNITY

Get into America's newest, fastest growing and most highly profitable business. Suitable for man or woman. No selling or experience necessary. Can be full or part time. Requires $1,500 working capital. For interview in your home, WRITE: Pontiac Press, Box 14.

AT 2655 ORCHARD LAKE RD. Feed, seed, poultry, garden & pet supplies. Doing a fine business. Owner moving North, $3,000 takes all.

49 MAIN ST., CLARKSTON Old established shoe repair business. Includes machinery, repair material & findings. Death forces sale. $1,000 takes all. Bldg. may be rented at $30 mo. if desired. Nicholle & Harger Co., 33 W. Huron, FE 5-8133. Open evenings.

WILL SELL INVENTORY & stock in Paint and Equipment Rental Store. FE 5-3144.

2-STALL SUPER SERVICE STATION. Very good location. Low inventory. Call FE 2-9173.

SHEET METAL BUSINESS FOR sale. Cheap. Cash or terms. FE 8-0348.

STORE FOR RENT M59 and OXbow Lake. EM 3-4082 and EM 3-2418.

FOR SALE: COMPLETE RESTAURANT equipment at 1000 Orchard Lake Ave. Call FE 5-4648 after 2 p.m., ask for Tom or Red.

12 RM. BRICK AUTO, WASHER, dryer, and dishwasher All furnished. Operating now as rest home. 400 ft. frontage. $30,000 terms.

P. W. DINNAN
66 W. Huron FE 4-2577

Buy Thru Partridge
List Thru Partridge

TO BUY TO SELL, REALTOR, PARTRIDGE IS THE "BIRD" TO SEE.

"LET'S TALK BUSINESS"

PRINTING PRESS

In Bloomfield - Franklin area. Gross business over $60,000. Completely equipped and ideally located. Requires $15,000 down.

GROCERY-GAS-GRILL

Here is a family operation that will make far more than an average living. 3 bedroom apartment included. Gas station now pumping over 120,000 gallons yearly. Very valuable highway frontage.

MICHIGAN BUSINESS SALES CORPORATION
JOHN A. LANDMESSER, BROKER
1573 S. TELEGRAPH RD.
FE 4-1582
PARK AT OUR FRONT DOOR

9 VENDING MACHINES. FOR sale, cheap. 4535 Oakwood Rd., Ortonville. OA 8-2001.

Buy Thru Partridge
List Thru Partridge

A-1 BARS

TAVERN on busy main street downtown business district of Pontiac. Seating for 40. Apartment included in rent. $6,200 dn. handles. Will accept home in trade.

BUSY STRAIGHT LIQUOR bar on main street in growing town. No food nor dancing. Excellent gross. Tile brick building with 5 room, modern owner's apt. included. $45,000 full price, on terms.

TAVERN - HOTEL in prosperous Thumb area town. Steady renters occupy the 13 rental rooms. Owner has 7-room apt. Large bar with seating for 150. Only $14,000 dn. handles real estate and all.

NORTHERN LIQUOR bar on 78 acres with trout stream and air strip. Huge rustic log building and 9-room modern home included. Seats over 450. Real estate and all $35,000 full price. No better buy anywhere!

WARD E. PARTRIDGE
REALTOR FE 4-3581
REAL ESTATE & BUSINESSES
THRUOUT MICHIGAN
1050 W. HURON ST.
OPEN EVE. 'TIL 9

MACHINE SHOP

Fully equipped and ready to go, large building plus living quarters. A real buy at $27,500 with terms. We have the key, so call for appointment today.
CRAWFORD AGENCY
5315 W. Huron St. FE 4-1549
Evenings, MY 3-1143 & EM 3-2349

Sale Land Contracts 52

NEW 26x36 THREE BEDroom with full basement, partially finished interior. Sold for $6,800. Contract balance $6,268.50. Will discount 20 per cent. FE 3-7103 or OR 3-2937.

Money to Loan 53

(State Licensed Lenders)

LOANS $25 to $500
BENEFICIAL FINANCE CO.
(Provident Loan)
7 W. Lawrence St FE 2-9249

Buckner Customers Are

Happy Folks

Buckner's Employes serve with a smile in the most friendly manner.

It is easy to deal at Buckner's, where courtesy and kindness are shown to everyone and borrowing is a pleasure

Provide for your immediate and future happiness by arranging for a cash credit account with the company where you are welcomed, and your patronage is appreciated.

Loans to $500, up to 24 months to repay.

BUCKNER

FINANCE COMPANY
2ND FLOOR, NATIONAL BLDG.
PONTIAC
4512 DIXIE HIGHWAY
DRAYTON PLAINS
230 BARNSTON WALLED LAKE
45462 VAN DYKE, UTICA

Money to Loan 53

(State Licensed Lenders)

LOANS $25 TO $500
BAXTER & LIVINGSTONE
64 W. Lawrence St. FE 4-1536

LOANS

$25 to $500 $25 to $500
COMMUNITY LOAN CO.
30 E. LAWRENCE FE 2-7131
FRIENDLY SERVICE

GET CASH QUICKLY
Up to $500

1950 to 1956 cars. Bring your title. Most deals closed in 30 minutes. Loans also made on furniture. Signatures and other securities.

Oakland Loan Company

202 PONTIAC STATE BANK BLDG.
FE 2-9206

WHEN YOU NEED
$25 to $500

You can get it quickly on your signature, Car or furniture. No endorsers. Payments to suit your budget. We will be glad to help you with your money problems.

STATE FINANCE CO.

702 Pontiac State Bank Bldg.
FE 4-1574

LOANS $20 TO $500
on signature only
HOUSEHOLD FINANCE CORP. OF PONTIAC
3½ S. Saginaw St. FE 4-0535

TEAGUE FINANCE CO.
202 N. MAIN
ROCHESTER, MICH.
LOANS $25 TO $500
AUTOS
LIVESTOCK
HOUSEHOLD GOODS
Ph Rochester OL 6-0711 OL 1-9791

Need $500

With fast, courteous service and on payments to fit your budget? Then you should visit our new modern office so convenient to parking and shopping, where new private consultation rooms await you. Or phone FE 8-8121 and tell us your needs.

Home & Auto Loan Company

7 N. Perry Street
(Second Floor)
Hours 9 to 5; Saturday 9 to 1

Mortgage Loans 54

LOANS — $600 to $1,500

1. For any purpose on homes, mod-rn or not, in Oakland County.
2. For home additions or improvements.
3. To rough-in or enclose house partly constructed.
4. To build a garage or on a garage home.
5. On second mortgages.

Apply 209 National Building Pontiac or Phone FE 4-4729

Swaps 55

WILL SWAP EQUITY IN HOUSE for late model car. OR 3-1144.

'56 BUICK CENTURY HARD TOP, 3,700 miles Exc condition. Swap for 1954 Olds hard top. 2 dr. in good condition. FE 2-3175. 827 N. Perry.

AMERICAN FLYER TRAIN, COST $80 for outboard mtr., or sell. OR 3-5634.

NEARLY NEW TRAILER HOUSE. 4 rooms and bath. Will trade for income property in the city of Pontiac. FE 8-1431.

SWAP OR SELL WITH SWAP Service. OR 3-0241

SWAP IN YOUR OLD SKATES on a new pair. Lots of good used skates cheap. See our huge toy land. Erector sets, bride dolls, games, trucks, sleds, toboggans, fireplace fixtures, cut-door grills, fitted picnic baskets. We sharpen skates. Open every night till Chhristmas. Free easy parking.

BARNES HARDWARE
742 W. Huron FE 5-9101

EQUITY IN 5 ROOM FURN. house with 5 acres. Some equipment. Close in FE 2-2721.

SELL OR TRADE

New brick ranch, 2 car garage, 2 fireplaces 2 tile baths, 3 bedrooms, dining room and large kitchen. Actual cost $28,500. Will take cheaper house or late model car in trade. FE 4-6324.

TRADE

We have a good 1955 Pontiac 4 door sedan to trade on good home. Will also consider good building lots.

Sale Household Goods 57

USED REFRIG. $39.95
Used gas stove $20.95
Used washer ..... $ 5.00
Rollaway bed with mattress $10.95
New bunk beds, from $39.95
LORD'S WAREHOUSE
2239 Elizabeth Lake Rd.
FE 8-3741

VACUUM CLEANERS, PARTS, brushes, all makes. 956 Myrtle.

WASHER, WRINGER TYPE, TAPpan gas stove, dresser, bed, springs & mattress, coffee table & dining room suite. FE 4-3909.

WAYNE GABERT'S FLOOR SAMPLE SALE
Upt to 25 per cent discount on all floor sample refrigerators, washers, dryers, gas and electric ranges and TV sets, 2 yrs. to pay.
121 N. Saginaw FE 5-6189

WAYNE GABERT
BIG DISCOUNTS ON HI FIDELITY RADIO & PHONOGRAPHS
121 N. Saginaw. FE 5-6189

USED TV, $19.95 AND UP
SWEET'S RADIO & APPLIANCE
422 W. Huron FE 4-1133

Christmas Gifts 59

2 PR. GIRLS WHITE SHOE ICE skates, size 4, 1 girl scout dress, size 14, 1 large afghan. FE 3-7322.

3 ELECTRIC TRAINS, 1—LIONEL, mounted on plywood. Many accessories. FE 2-0669.

2 PR. MEN'S ICE SKATES, SIZE 8 & 9, $5 each. Dejur Exposure meter with case, $7. O Gauge Lionel Engine Tender & 3 cars, $7. MI 4-3587.

17" RCA TELEVISION WITH leather upholstered stand, $50 OR 3-5402.

BOXER PUPPIES, AKC REGISTered. FE 5-7856.

CAPEHART AUTOMATIC RECORD changer & radio combination. Cabinet model. $35. FE 2-0681.

COCKER PUPPIES, SIRED BY our own championed Dover Hills Chief of Staff. Ready to go for Christmas. FE 4-3397.

CHRISTMAS SPECIALS
Dia. Eng. Ring Sets $29.50
Watches—Ladies, Gents 17j. . $10.00
Silverware, serv. for 8 ..... $14.50
Rings—Gold—Ladies, gents . $ 7.95
Cameras—Binoculars from . $ 2.95
Costume Jewelry—Large selection
Many items too numerous to list
OPEN EVERY NIGHT 'TIL 9 P.M.
EASY PAYMENT-LAYAWAY PLAN
EDWARD'S OUTLET, 18 S. Saginaw

ELEC. WHITE CABINET STYLE sewing machine. All attach. Apt. size elec. stove A & V. All like new. Hand painted China. OR 3-2908.

FOR GOOD HOME — FEMALE black and white puppies. Small breed. FE 5-6289.

GILBERT NO. 10½ ERECTOR set. $20. FE 4-9956.

GIRL'S WHITE ICE SKATES AND roller skates, size 6½, 2 girls' wool plaid dresses, skirts and blouses, 2 winter coats. FE 2-6720.

GIRLS WHITE ROLLER SKATES, 6½ and case, $8. 473 Lowell.

LIONEL TRAIN WITH ACCESsories, $30. 26 Susan St. FE 8-1328.

$500 ITALIAN MADE ACCORDIAN. Must sac. for $250. OL 2-6788.

LIONEL TRAIN FOR SALE IN good condition. MA 6-2937.

LIONEL TRAIN $35. MENS ROLler skates, like new. Size 7½ $10. FE 2-1160.

LARGE SIZE JUNIOR POOL TAble. Exc. cond. Roller skates. Lionel Train. FE 4-7051.

LIONEL TRAIN, $15; BOY'S NEW AND USED ICE SKATES, BOY'S WINTER COAT, NEW, SIZE 12. FE 4-2889 ANYTIME.

RUGS, HAND WOVEN, RAG OR yarn, any color, $1.75 up. Will bring samples to your home. OR 3-6536.

PARRAKEETS, GUAR. TO TALK. Canaries guar. to sing. Cages and supplies. Cranes Bird Hatchery, 2489 Auburn Rd. FE 4-6510.

PHILCO TV—17 INCH, 1956 TABLE model. Used less than one month. Original cost $165. Excellent condition—No mars or scratches. Ph. OR 3-7665.

MEN'S CHICAGO ROLLER Skates Size 10 with case, $10. Women's Chicago Roller Skates, size 6½ with case $8. MY 3-2766.

Parakeets Guar. to Talk

All varieties incl. Harlequins. Cages & supplies. 591 4th St. FE 2-4025.

REG. BEAGLES FOR SALE. 2995 Auburn Ave. near Doris Rd. FE 4-8928.

REGISTERED PEKINGESE PUPpies, reasonable. FE 7-6243.

USED KENMORE ELECTRIC clothes dryer, cheap, perfect condition. EM 3-4407.

Christmas Trees 59A

A CHRISTMAS "TREE FOR YOU. Pine, spruce and fir. Cut your own live tree or dig your tree. Bring own tools. 2922 Sleeth Rd. 3 miles west of Commerce Village or 1½ miles east of Wixom road and Duck Lake road intersection. Open every day. MU 4-8038.

BALSAM OR SPRUCE 4 TO 6 FT. CHRISTMAS TREES. CHOICE $1. 6 TO 12 FT. TREES, $2. DIXIE POTTERY, WATERFORD.

CHRISTMAS TREES, $1 & UP Tree lights, DeWalt and porter cable power tools.
VALLEY S OL 1-9941
Auburn & Rochester Rds.
Open every eve. except Sunday, 10 to 4

"CHRISTMAS TREES FRESHLY cut from our own plantings. $1.50 up. Apples & cider too. Oakland Orchards, 2206 East Commerce Rd., between Burns & Duck Lk. Rd., Milford."

CHRISTMAS TREES. SCOTCH pine, red pine, spruces, balsam, douglas fir. Table to church size trees. Fireplace wood, wreaths, roping, bundles of branches. Telegraph and Menominee back of Scribb's Drive In. Open 8 a.m.—Close?

CHRISTMAS TREES

All spruce. Wholesale. Northern Lumber Co. FM 3-4171.

Christmas Tree Dealers

Beautiful Scotch pine — nursery stock, 4 to 8 ft. will wholesale in lot of 200 or more. (DEALERS ORDER NOW!)
Call MA 5-3361 or OR 3-5123, 6619 Roselawn Clarkston Mich.

For Sale Miscellaneous 60

17" TV, TABLE MODEL WITH stand, $35. Also student's violin, $10. OL 2-6893.

120 BASS ACCORDION, VIOLIN. Size 20 lady's misc. clothing. FE 8-2284.

4 INCH SOIL PIPE, 5 FT., $3.69. SAVE PLUMBING SUPPLY
172 S. Saginaw FE 5-2100

'52 GAL. ELEC. HEATER, $79.95. 30 Gal. Auto. Gas Heater, $54.95. Cab. sinks & fittings $59.50 up Laundry trays, stand, faucets $18.95
SAVE PLUMBING
172 S. Saginaw St.

ASPHALT TILE

ARMSTRONG 9x9x⅛ INCH
4½c EACH
FLOOR SHOP
98 S. Saginaw Open 9 to 6

ALMOST NEW, SMITH CORONA deluxe portable typewriter & case. Big discount. Large walnut glass bookcase. Bendix automatic washer. Almost new. Childs playpen & baby carriage & other articles. FE 4-6065.

AUTO. WATER HEATERS, $44.95; 5 ft. cast iron tubs $64.95. Reverse trap toilets, $31.11; 3 pc. colored bath tub, toilet and lavatory $89.95. G A Thompson, 80 S. Perry.

BATHROOM FIXTURES, YOUNGStown kitchen furnaces. Oil, gas and coal hot water and steam boilers. Automatic water heater, hardware, electrical supplies, crock and tile galvanized copper pipe, and fittings Lowe Bros. Paint, HEIGHTS SUPPLY 2685 Lapeer Rd. FE 4-5431.

BEEF AND PORK — HALF AND quarters. Opdyke Market. FE 5-7941.

BEST WISHES

TO ALL OF YOU DURING THE HOLIDAY SEASON!
Church's, Inc.
197 S. Squirrel Rd. FE 2-0233

BRICK, RECLAIMED—ALL YOU want.
UNION WRECKING CO.
31345 W. 8 Mile Rd.

For Sale Miscellaneous 60

BRICK, RECLAIMED . . 3c EACH
Surplus Lumber & Sales Co.
5340 Highland Rd. (M59) OR 3-7092

CASH FOR FURNITURE
FE 4-7881

CLOCK COLLECTION, GRANDfather clock. Eves. after 4. FE 5-1061.

CHAINSAWS

Sales, service rentals.
CALL MICH. CHAINSAW DIST.
MY 3-5821

COLEMAN FLOOR OIL FURNACE with all controls $20. 73 S. Parke St.

CABINET SINKS FROM $59.95 Sinks to build in, from $3.95. Double sinks from $9.95. G. A. Thompson, 70 S. Perry.

COMPLETE LINE OF
Sewer Pipe and Fittings
Drain Tile and Fittings
Concrete and Culvert Pipe
Sump Tile and Grease Traps
Flue Lining and Wall Coping
BLAYLOCK COAL & SUPPLY CO.
81 Orchard Lake Ave. FE 3-7101

CHRISTMAS SPECIAL, FOR ½ horsepower, SW, convertible Jet pumps on 30 gal. tank. Check valve and gauge included. 2 used shallow well piston pumps. Cheap. OR 3-9022 between 8 & 6 p.m.

DOG HOUSE, NEW. FE 5-4575

ELEC. RANGE, 2 GIRL'S BICYcles, OR 3-7722 after 5.

EIGHT-HOLE ICE CREAM CABinet. Excellent shape. Make wonderful deep freeze. $145. Call Market 4-2888.

Empire

2600 Union Lake Rd. at Commerce
EM 3-4148
THE LAKE AREA'S LARGEST WINDOW AND TRIM MFGR
Triple pic. windows from $39.95
Double hung windows from $11.95
Sliding windows from $15.95
Storm windows 2 lite from .. $ 3.50
Birch No. 1 Flush Doors,
2'6"x6'8" ..... $ 9.45
Door and window trim $7.00c
Base $9.00c
Knotty pine paneling No. 1 .. $ .16c
FREE STANDING TOILETS. $18.95
21x32 double sinks ..... $ 6.95
Washbowls with fittings $17.95
3 pc. colored bath sets with trim. Factory 2nds; irregulars $99.95
SAVE PLUMBING SUPPLY
172 S. Saginaw FE 5-2100

8 PLACE SETTING—ROGERS SILverware with chest. FE 4-3467.

110 VOLT ELECTRIC WELDER, new, $25. MA 5-0786.

BOY'S SKATES, SIZE 9, SUNBEAM coffee maker, small antique chair and ends. FE 5-3694.

BATHTUBS, 5 FT. RECESSED, chipped, $39.95. Lavatories complete, $14.95. Stall showers, $34.45 Michigan Fluorescent, 393 Orchard Lake Ave.

FOR SALE, 24 RECORD NICKELodian. $35. FE 5-2474.

FIRST QUALITY 5 FT. BATHtubs, $49.50, B grade toilets, $19.95 32x21 double sinks, $14.95; hand basins from $10.95. G. A. Thompson, 80 S. Perry.

Garage Doors

Berry Steel overhead factory seconds, all sizes and prices. Large selection from $35 and up. A modern door on your garage costs less than you think. Let us give you a free estimate.
371 S. Paddock FE 2-0203

HOT WATER HEATER, 30 GAL. gas, new approved for use on Consumers lines, $68.50 & $119.50 values, $49.50 and $59.50. These are slightly marred. Also electric, oil and bottled gas heaters at terrific values. Michigan Fluorescent, 393 Orchard Lake Ave.

INSULATE

Spun wool blanket. Only $4.20 for 100 sq. ft.
PLASTERBOARD — ROCK LATH. SAVE!!
PAUL ST. CYR LUMBER CO.
6120 Bogie Lake Rd. EM 3-2731

KITCHEN SINKS 32X21, $24.95 value, $8.95. These are slightly chipped; toilets, $39.95 value, $19.95. Lavatories complete with mixing faucets, $14.95. Michigan Fluorescent, 393 Orchard Lake Ave.

LET US HELP YOU WITH YOUR color painting problems. Hundreds of colors to choose from in rubber base or Jelled Magic, no drip paint; free parking in rear of store. Oakland Fuel and Paint, 436 Orchard Lake Ave. FE 5-6105

LIONEL TRAIN WATER HEATer, coal furnace, mattress, box springs, hair dryer, baby buggy. FE 5-1448.

LOW PRICE DAYS ARE HERE (inventory time) on builder hardware, plumbing, paint, plywood doors, trim, appliances at the low cost price. Warwick, FE 4-5090.

JET WATER PUMPS, $69.95. G. A. Thompson, 80 S. Perry.

LIONEL & AMERICAN FLYER TRAINS

Authorized factory service and genuine factory parts. Free test on factory analyzer.
TASKER'S 63 W. HURON ST.

275 GAL. OIL TANK, NEW — Gage — legs & cap, $38. FE 8-1467.

LUXAIR FURNACE AND OIL burner, complete with all controls in good condition used very little, $75. 73 S. Parke St.

LAVATORIES COMPLETE WITH modern mixing faucets, $34.50 value, $14.95; also toilets, bath tubs, shower stalls at terrific values. These are crate marred. Michigan Fluorescent, 393 Orchard Lake Ave.

LIMITED OFFER

Furnaces, oil fired, gun type. Forced air, 84,000 BTU. Complete with controls, $287.50. Furnace tank and duct work, ready to install, 5-6 rm. $569 included with above 30 gal. water heater.
PONTIAC PLUMBING AND HEATING
492 S. Saginaw FE 2-4397

MEDICINE CABINETS WITH TWO separate chrome fluorescent lights, $29.95 value, $19.45. Lavatories complete, $14.95. Factory irregulars. Michigan Fluorescent, 393 Orchard Lake Ave.

MYERS PUMPS

Deep and shallow well jet pumps. Trade-ins accepted.
Used pumps.
30 per cent off on Sunbeam & Dormeyer appliances & Revere ware.
KELLY'S HARDWARE
Auburn Heights FE 2-8811

NEW GALVANIZED PIPE
½ in. (21) ft. lengths ...12½c ft.
¾ in. (21) ft. lengths 16 1-3c ft.
SAVE PLUMBING SUPPLY
172 S. Saginaw FE 5-2100

OLD GARAGES REPAIRED TO look like new. Lengthen your garage. Put in new garage doors. Terms. FE 4-5654.

PLYWOOD

All thicknesses of Exterior and Interior Plywood as low as $2.90 sheet. Call us for Quantity prices. Redwood Paneling, 1x6, and 1x10. $220 M.
Everything to build Anything
Blacketts Bldg. Supplies
8161 Dixie Hwy. MA 5-5811

PLASTIC & TOY DEMONSTRATor has kit for sale, toys & plastics going at cost. FE 7-9543.

SALE NEW AND USED LUMBER

To clean up yard
5,000 PIECES
2X4
Short lengths, lin. ft. .02c
Stud lengths, lin. ft. .05c

RAFTERS — JOISTS
2x6 pine lin. ft. .09c

BOARDS
1x6 T. G. 1000 bd. ft. $65.00.
PLANK, 3x12, 20 footers

PANELING
Excellent knotty white pine, Wonderful buy, 100 bd. ft. $17.50.

Insulation — Sheetrock
Rocklath — Plywood

200 PIECES (USED)
Washbasins—toilet combs. Kitchen sinks.

LARGE STOCK
Pipe Brick Steel

Money Back Guarantee
All items
FREE ESTIMATES ALL PLANS
FHA TERMS

ALL QUALITY PAINTS
20 PER CENT OFF
SURPLUS LUMBER
and
Material Sales Company
5340 Highland Rd. Near Airport
Phone ORlando 3-7092

For Sale Miscellaneous 60

PLYWOOD

Of all kinds, also exterior and interior doors. Cabinet hardware. All at discount prices. Pontiac Plywood Co. Ph. FE 2-2543, 1488 Baldwin Ave.

SALE

Aluminum combination windows & doors, aluminum & Fiberglas awnings.
FE 4-6089
9 a.m. to 9 p.m.

ROMEX BY THE COIL, 4c PER foot. Wall boxes for duplex plugs, 28c ea. Main & range fuse boxes. $9.95 G. A. Thompson, 80 S. Perry St.

STOKER 30 LBS. IN GOOD CONDItion. $20. 73 S. Parke St.

VICTOR ADDING MACHINE, $95. 12 gauge pump gun, $60, both almost new. FE 5-5176.

SALE

Sheetrock

4x8 Sheet $1.35

Fir Plyscore, 4x8x⅜ sheet . $4.95
Blanket insulation 100 sq. ft. $4.25
Twinsulation, 100 sq. ft. $7.90
Zonolite per bag $1.39
Douglas Fir 2x8, 2x12, 2x14,
2x16 ..... $89.00 M
4x8x¼ fir plywood $3.50
1x12 white pine boards, Ft. . 15c
Inside door jams, W. P. $3.95

Soil pipe, galvanized pipe, sewer crock plaster and hardware.

SAVE UP TO $500 ON MATERIALS FOR COMPLETE HOUSE. EASY CREDIT TERMS.

MAKE SURE ITS
BURMEISTER
Northern Lumber Co.
8197 Cooley Lake Rd.
Pontiac EM 3-4171 & EM 8-3747
Telegraph & 8 Mile Rd.
Detroit EL 6-4184

SEPTIC TANKS

REINFORCED CONCRETE
FE 4-6426 3872 Elizabeth Lk. Rd.

TRACTORS, SNOW PLOWS AND snow blowers. Reduced price this month. Buy your mower now for Christmas. Evans Equip., 6607 Dixie H'way. MAple 8-7878, OR 3-8596.

TANK TYPE VACUUM CLEANer. 2b in. girls bike. Antique loveseat. EM 3-3632.

STAF SCAFFOLD, 5 x 5. 28 PANels. Well wheel and hoist ram, A-1 cond. Complete $390. EM 3-4825.

TRAILER, 2 MONTHS OLD, 95 S. Roselawn. Come see the trailer.

Talbot Lumber

Plasterboard, Rock lath Paint, Hardware, Plumbing and Electrical supplies, 1025 Oakland Ave. Ph. FE 4-4595.

USED OIL AND COAL FURNACES. Floor furnaces. Conversion oil burners and blowers. Wayne Heating Co., 523 N. Main, Rochester. OLive 2-0211.

USED TIRES. ALL SIZES. BATteries, 1952 Nash motor. 1950 Pontiac motor. 197 S. Johnson.

WOOD AND ALUMINUM COMBInation doors and windows.
FE 4-2521
BENSON LUMBER CO.

Do It Yourself 61

BOAT AND FLOOR SANDER, POLishers, Scrubbers, cement grinders, steamers, etc. FE 5-3144, 240 Baldwin Ave.

FOR RENT

Floor sanders—hand sanders — wallpaper steamers—waxers and furnace vacuum cleaners. Oakland Fuel and Paint, 436 Orchard Lake Ave. FE 5-6150.

PFAFF SEWING MACHINES. Paint, Plumbing, Hardware, Formica. Weekdays, Fri., thru Tues. 8:30 to 6:00. Sun., 10 to 4; Closed Wed. & Thurs.
MONTCALM BUILDER SUPPLY
156 W. Montcalm FE 5-4712

Cameras, Equipment 61A

CAMERAS
BOUGHT, SOLD, TRADED
EPPERT'S CAMERA SHOP
57 W. Huron. FE 5-6615

POLAROID LAND CAMERA, MODel 95, Flash gun, exposure meter and compartment case. MI 6-3647.

Sale Musical Goods 62

1 ELEC. SPANISH GUITAR, 1 elec. Hawaiian guitar, OR 3-2844.

BUSH & LANE BABY GRAND piano. Mahogany finish. Unusual tone, very fast responsive action. Looks like new. Exc for advanced student or church. Terms. $695. Calbi Music Co. 119 N. Saginaw. FE 5-6222.

COME IN AND LISTEN TO THIS beautiful organ that costs less than a piano. Lay one away for Christmas or have it delivered at once. $588. Gallagher's, 18 E. Huron, FE 4-0566. Terms may be arranged.

GRINNELL APT. SIZE PIANO, for rent by month. OR 3-9644.

HAMMOND ORGAN. BLOND, EXcellent condition. LI 5-2486.

HAMMOND CHORD ORGAN, LIKE new. It would be a fine Christmas present. Call EM 3-3291.

PIANO TUNING PLAYER SERVice, guaranteed. OL 6-0571.

PIANO TUNING AND REPAIRS, FE 5-8090

PIANO TUNING. CALL BEFORE 8:30 a.m. Oscar Schmidt, FE 2-5217.

SEVERAL SPINET PIANOS, FLR. demonstrators at great reduction. Mahoganys and walnuts. Gallagher's, 18 E. Huron St. FE 4-0566.

SPECIAL, GRINNELL CONSOLE piano. Walnut finish. Almost new, bench included. $485 Small down payment, balance like rent. Calbi Music Co. 119 N. Saginaw. FE 5-8222.

USED 120 BASS ACCORDION. NEW electric accordion. Lessons. OR 3-6174.

Sale Office Equipment 63

USED ADDING MACHINE. ALSO cash register & typewriter. 3850 Elizabeth Lk. Rd. FE 8-6721 or EM 3-2369.

Sale Store Equipment 64

CASH REGISTER FOR SERVICE station. FE 2-4443.

NATIONAL CASH REGISTER. Also Clary cash register. EM 3-4466.

USED CASH REGISTER, GOOD condition. Reasonable. EM 3-4456.

Sale Sporting Goods 65

2 PIECE GUN CABINET, HOLDS 8 guns, OR 3-2844.

12 GUAGE PUMP REMINGTON Gun. Only 1 yr. old. Sacrifice. OR 3-6435.

NEW 12 GAUGE PUMP, 1 AKC reg. Beagle, female, 3 yrs. old and trained. Both $85. 180 E. Pike.

GIFTS GALORE
SHOP BY PHONE
SLAYBAUGH'S
630 Oakland, cor. Cass; Open Eves.
FE 8-0453

GUNS — BUY-SELL-TRADE
Manley Leach 10 Bagley St.

LADY'S CHICAGO ROLLER skates. Size 6½, like new. J. L. Hudson blue tweed suit, size 16, boy's, MAple 5-4858 after 5 p.m.

SPORTSMEN

Visit our gunsmith. Complete repair service. Bluing, scopes, mounts, restocking.
SANDY'S SPORT SHOP
Mon. to Thurs. 9 to 6:30, Fri. 9 to 8. Sat. 8 to 5, Sun. 8 to 4.
1770 S. Telegraph FE 3-8140

WANTED: RAW FUR, MUSKRAT, mink, coon. Open every day including Saturdays and Sundays. VREELAND FUR COMPANY
800 Pontiac Trail Walled Lake
Market 4-3131

Sand, Gravel & Dirt 66

I-A GRAVEL, FILL DIRT, TOP soil. OR 3-1991 or MA 5-1357.

A-1 TOP SOIL. RICH, BLACK dirt. Sand, gravel and fill dirt. Eugene Sennett. FE 5-4758.

A-1 TOP SOIL, CRUSHED STONE, Sand, gravel, fill Lyle Conklin, FE 8-1113 or FE 2-8572.

A-1 TOP SOIL, CRUSHED STONE, Sand, gravel, fill; peat. Earl Howard, EM 3-0531.

BLACK DIRT FOR SALE. CALL FE 2-3985 between 8 & 5.

ROAD GRAVEL, 5 YDS., $7. DElivered. FE 4-6888.

For Sale Miscellaneous 60

GIFTS GALORE

SHOP BY PHONE
SLAYBAUGH'S
630 Oakland, cor. Cass; Open Eves.
FE 8-0453

WEIMARANER

Terms. EM 3-3093

Dogs Trained, Boarded 70

DOGS, CATS BOARDED. DOGS trained. Burr-Shell, 375 S. Telegraph

Hay, Grain & Feed 71

200 BALES SECOND CUTTING Alfalfa. In good condition. 11751 Davisburg Rd. MElrose 4-5007.

200 BUSHEL YEAR OLD CORN. FE 5-3093.

HAY, ROUGH LUMBER. WILL deliver. MA 5-0666.

900 BALES — 1ST CUTTING ALfalfa & Brome 25 cents, 35 cents & 50 cents per bale. Also will trade hay for young cattle. 775 Scott Lk. Rd. FE 4-4226.

ALFALFA BROME, TIMOTHY & clover. Also second cutting alfalfa & straw. No rain. OA 8-2179.

YOUR LIFE'S MADE EASIER through Classified Ads. To solve everyday problems quickly, dial FE 2-8181.

MODEST MAIDENS By Jay Alan



"I know I'm a little big to sit on Santa's lap, but he happens to be my husband!"

Wood, Coal & Fuel 67

ANY LENGTH FIREPLACE WOOD, Sold and delivered. MA 5-3184.

ATTENTION. GOOD DRY OAK and Hickory Chunk wood for fireplace, OR 3-1388.

BIRCH SEASONED FIREPLACE wood. FE 2-5474.

FIREPLACE WOOD, FROM 16" to 24". Lake Orion. MY 3-1198.

FIREPLACE CANNEL COAL. FURnace & fireplace wood. Speedway Fuel Oil, 435 Orchard Lake. Ph. FE 5-6150. Oakland Fuel & Paint.

FOR SALE WOOD, FROM 5 TO 8 dollar a cord at house. C. Gorton. MElrose 4-5857.

GOOD DRY SLAB WOOD DElivered. FE 4-6585.

SEASON HARD FIREPLACE wood. FE 4-6657.

For Sale Pets 69

2 FEMALE PEKINGESE
FE 2-4438

3 FEMALE GERMAN SHEPHERD pups, black & tan, $15. each, no papers. FE 7-8019.

ADORABLE BEDLINGTON TERrier. Pedigree. Female puppy. MI 4-3079.

AKC REG. SPRINGER SPANIEL. 4 mos. Female. Excel pedigree. MAple 5-0071.

AKC REG. COCKER SPANIELS, white & buff. FE 2-3243.

A PERFECT CHRISTMAS GIFT — AKC Beagle Pup. Fld. Cg. sired — past critical age. It's not too late to call FE 2-7983.

AKC BOXER PUPPIES, 8 WEEKS old. Champion blood line. Will hold until Christmas. MI 4-5357.

AKC. REG. BRITTANY SPANIEL. 7 wks. Reasonable. MA 5-7621.

AKC REG. DACHSHUND PUPS, 2386 Joslyn Rd., 1st house N. of Walton Rd.

AKC REG. FEMALE BEAGLE pup. Sired by Fd. Ch. Pleasant Run Instructor. A nice one. FE 5-3977.

BRITTANY PUPS. AKC. IDEAL Christmas gifts. $35. MAple 5-8652.

BEAUTIFUL PARAKEETS AND cage. FE 4-1777.

BOXER, 5 YRS OLD. GOOD PET. Watch dog. Reasonable. FE 4-0445

BABY PARAKEETS, GOOD TALKers. Canary singers. FE 4-0960.

BEAGLE PUPPIES, $10 EACH. OR 3-9417

BOXER PUPPIES, AKC REGISTered. FE 5-7856.

BOSTONS, CHAMPION BRED. Show-type puppies, 6 weeks to 8 months. Also stud service. MElrose 7-3898.

BOSTON TERRIER PUPPIES, AKC. Will hold for Christmas delivery. Also Stud. OR 3-9296.

BOSTONS AT STUD. AKC PUPpies, Curtiss. OR 3-9296.

BABY PARAKEETS, $2. 743 E. Mansfield, Ofi Joslyn.

COLLIE PUPPIES, AKC REGISTered. For pet or show. 825 Decker Rd. Walled Lake, corner of Maple.

COCKER PUPPIES, REG. DARK Reds. Also solid blacks. $25. up PL 2-2079.

CHRISTMAS PUPPIES, TOY shephards, 7 wks. $4. OR 3-4389.

DASHCHUND AKC, SHOTS, GOOD watch dog. Likes to play. OR 3-5854.

POODLE PUPPIES, RESERVE now for Christmas. MU 4-0431. 324 Crystal, Milford.

DALMATIAN, CHAMP. BLOOD lines. AKC reg. Female, 4 mos. MI 6-2082

GERMAN SHEPHERDS, AKC reg. $30 & up. Also black Cocker Spaniels, $12. MA 4-2909.

GERMAN SHEPHERD PUPPIES
Will sell the litter bred from my show dogs. An unusual opportunity to purchase an outstanding puppy. MAyfair 6-2504.

PEKINGESE PUPPIES, $75. OR 3-9537.

PUREBRED IRISH SETTER PUPpies. $10. EM 3-4982.

POODLE PUPPIES
Terms EM 3-2093

Parakeets, Guar. to Talk

Some talking training. Harlequines, Cages. 591 4th St. FE 2-4025.

PARAKEETS, CANARIES, SUPplies. 183 Sanderson. FE 5-5931.

PARRAKEETS, CANARIES, CAGES and supplies Crane's Bird Hatchery, 2489 Auburn Rd. FE 4-6510.

PARAKEETS, CANARIES, CAGES. Foos. Since 1927. 584 Oakland Ave.

PUPPIES. PARRAKEETS, ALL Pet Shop. 69 S Astor. FE 4-6433.

REG. TOY FOX TERRIER PUPpies, 671 E. Tennyson off Joslyn.

REG. TOY FOX TERRIERS, SLIM, fine-boned, and graceful. Also 2 studs at service. OR 3-2691.

REG. COCKER PUPPIES, ALSO older dogs. Nice Christmas gifts. OR 3-2602.

SPRINGER PUPPIES, NO PAPERS $10. FE 5-3939.

TROPICAL FISH AND SUPPLIES, guaranteed canary singers $5.98. Also dog, cat and bird supplies. Flo's Home Aquarium, 188 State St. FE 4-1873.

TRAINED BEAGLES, BEAGLE puppies, thoroughbreds. 3091 Rochaven, off Auburn Rd.

THOROUGHBRED BEAGLE pups, 10 weeks old. Also 1 male & 1 female Beagles, 2 yrs., old. OR 3-9638.

For Sale Livestock 72

A NICE CHRISTMAS PRESENT. Welch pony colts 8 Mo. old. OA 8-2384.

15 HEAD HIGH GRADE GUERNsey cows, surge milker and equipment. 1325 N. Rochester Rd.

Wanted Livestock 73

WANTED: PIGS, ALL SIZES. FOReest Jones. MA 5-5206.

For Sale Poultry 74

FAT HENS, $1.25 EA. 226 E. Blvd. N.

ROASTING CHICKENS, 6 TO 8 lbs., alive or dressed, comb honey. FE 2-5477. Roy Schneider.

Sale Farm Produce 75

A-1 SAND GROWN POTATOES. MAple 5-6391.

APPLES, MOST VARIETIES, $2 up. Sweet cider 231 N. Squirrel Rd. Auburn Heights. FE 7-0194.

APPLES AND SWEET CIDER. Homestead Orchard. 5460 Orchard Lk. Rd. Open 7 days a week.

APPLES & CHRISTMAS TREES! McIntosh, Spy, Delicious, Jonathan apples, many others. Bargain grade, $1.50 bu. Sweet cider. Christmas trees cut fresh daily on our own farm. Oakland Orchards, 2206 East Commerce Rd., Milford.

VARIETY OF APPLES. GLACKmoore Farms. 1900 Silverbell Rd.

Sale Farm Equipment 76

McCULLOCH CHAIN SAWS
Rentals, Parts & Repairs
1890 Crooks Rd. MI 6-0446

McCULLOCH, CHAIN SAWS. DROP in and see 'em at W. F. Miller's Garden & Lawn Equipment, 1593 South Woodward (North of 14 Mile Rd.), Birmingham, Mich. Phone Midwest 4-6053

NEW AND REBUILT SPREADERS. Barn equipment. Davis Machinery Pn. 4582 Ortonville. We stock repairs. Beginning our 26th year of service.

SMALL HEATING STOVE AND cream separator. MI 4-4924.

SNOW PLOWS

Small riding & walking tractor's "demonstrators" with snow plows at Bargain prices. Also snow blowers. Terms.
LEE'S SALES & SERVICE
921 Mt. Clemens St. FE 3-9830

SPECIAL

10 per cent discount on all Oliver OC 3 tractors, loaders, dozers, & back hoes, 25 per cent down, 30 months to pay balance, no payments during winter months.
PONTIAC FARM & INDUS. TRACTOR CO.
825 Woodward
FE 4-0461 or FE 4-1442

USED TRACTORS WITH SNOW PLOWS AND OTHER EQUIPT. ALL SIZES AND MAKES AND PRICED TO SELL. WE TAKE TRADE-INS. CREDIT TERMS.
KING BROS.
FE 4-0734 FE 4-1112
YOUR I. H. DEALER
Pontiac Rd. at Opdyke

WINTER SPECIAL!

We will pick up and deliver your tractor, steam clean and give it our 14-point tuneup and inspection then paint it a tough-weather resistant coat of enamel. All for the low price of
$39.95
SERVICE PARTS EXTRA
WE SERVICE ANY MAKE TRACTOR
FE 4-0734 FE 4-1112
KING BROS.
YOUR I. H. DEALER
Pontiac Rd. at Opdyke

Auction Sale 77

BUDGET AUCTION 455 MILL ST. Ortonville, Fri. and Sat. Dec. 21 and 22 8 p.m. Selling a $5000 bankrupt stock at crazy prices. DON'T MISS THIS!

SPECIAL AUCTION

Sunday, Dec. 23
Starting 2 P.M.
Surplus Stock, New & Used
TOYS FURNITURE
DOLLS APPLIANCES
TOOLS CLOTHING
MISCELLANEOUS ARTICLES

Refreshments Served
5089 Dixie Highway
Drayton Plains, Mich.
B & B Auction House

WEDNESDAY NIGHT AUCTION at Smart Sale Farm. Closed until spring. Private Sales daily

For Sale Housetrailers 78

NEW, BEAUTIFUL 10 WIDES — 10 WIDES NOW ON DISPLAY

14 Models from 36 to 50 ft. to choose from. Featuring ANDERSON, CHAMPION AND PRAIRIE SCHOONER. Also 8 Wides from 16½ to 50 ft. Liberal terms. Bank rates. Free estimates on trades. LATE MODEL, RECONDITIONED MOBILE HOMES. PAY LIKE RENT. MOVE IN IMMEDIATELY.
BOTTLE GAS — ACCESSORIES

TRAILER EXCHANGE

60 S. Telegraph FE 3-2200
OPEN EVES. 'TIL 8 & SUN. P.M.
THE WINNER OF THE MODEL 10 Pontiac Chief Vacation Trailer is Mrs. Dorothy Kuck of Rochester, Michigan.

1957 Detroiters

45 ft. $3795
35 ft. $3269
Model 15 Sportsman ..... $ 995
PONTIAC CHIEF
42 and 46 ft.
TEN WIDES
35 to 50 ft. 8 widths available. A large selection of used mobile homes.
HUTCHINSON
4301 Dixie Hwy.
Drayton Plains, OR 3-1202

For Sale Housetrailers 78

MODERN 31' PALACE RANCH Home, $1,600. EM 3-2349.

'55 36 FT. ANDERSON, PERFECT condition. 5885 Wms. Lake Rd.

1954 — 28 FT. ROYAL. EXCELlent cond. $1800. Cash. FE 5-9125.

OXFORD TRAILER SALES

1957 Generals, Stuarts, Holly and Michigan Arrow 14 to 50 ft. long. 8 to 10 wide. Parts and accessories. MY 2-0721. 5 per cent bank rate only ¼ down. 1 mile south of Lake Orion on M-24.

Rent Trailer Space 79

MOBILHOME ESTATES, MODERN, lake front & playground. EM 3-2661.

PARK AT PARKHURST
Where living is a vacation — 72 lovely acres, includes a private lake with good swimming, good schools, club house & tornado shelter. Only 15 minutes to Pontiac. Also trailer sales. Base rate $23.50 Phone MYrtle 2-4611

ALL MODERN AND PRIVATE trailer space. Inquire at 791 Doris Rd

OXFORD MOBILE MANOR. 2 miles east of Oxford at 1040 Lakeville Rd. For those who want the best. Phone OA 8-3022 or MY 3-0721

For Sale Tires 80A

4 TIRES, 750 x 16, 6 PLY, GOOD cond. Call after 5:30 p.m. 247 State St.

WE BUY AND SELL GOOD USED tires. $3.50 up. Also Whitewalls.
STATE TIRE SALES
503 S. Saginaw FE 4-0687

LOOK!
670x15 suburbanite mud and snow tires. Remold. $10.95, exchange plus tax.
STATE TIRE SALES
503 S. Saginaw FE 4-0687

STANDARD BRAND NEW TIRES Traded in on General Safety Tires. Up to 50 per cent off, black or white walls.
ED. WILLIAMS
451 S. Saginaw at Raeburn

Auto Service 81

CRANKSHAFT GRINDING IN THE car, cylinders rebored. Zuck Machine Shop. 23 Hood. Phone FE 2-3563.

For Sale Motorcycles 83

FOR PARTS AND SERVICE ON your Harley Davidson, see Harley Davidson Sales Co. 372 South Saginaw

For Sale Bicycles 84

26" BOY'S BIKE
FE 8-6206

GIRL'S BICYCLE, 26" 9 S. PADdock.

BOY'S 19" BIKE, GIRL'S 24" bike, good condition, 27 Seneca, upstairs. FE 2-8892.

Boats & Accessories 85

CENTURY 15' INBOARD HERE. Specials on boats & Mercury motors in stock new & used before Jan. 1st. Open 10:00 to 8:00 p.m. every day.
INLAND LAKES SALES
1217 W. Huron FE 4-7121 FE 2-6122

JOHNSON OUTBOARD MOTORS SLAYBAUGH'S

630 Oakland, Cor. Cass; Open Eves. FE 8-0453

'57 EVINRUDE MOTORS
Hull and Engine repairs and varnishing. We have a few 1956 model Evinrudes at a great

--Today's Radio Programs--

WJR, (760) CKLW, (800) WWJ, (950) WCAR, (1130) WXYZ (1270) WPON, (1460) WJBK, (1500)

TONIGHT

6:00—WJR, Wm. Sheehan
WXYZ, News
WJBK, News, Don McLeod
WCAR, News, Spinorama
WPON, World News
CKLW, News

6:30—WJR, Sat. Serenade
WXYZ, Sports Parade
WJBK, Don McLeod
WCAR, Spinorama Weekend
WPON, Handy's Houseparty
CKLW, Parliament

7:00—WJR, Way for Youth
WXYZ, Mickey Shorr
CKLW, Family Theater
WJBK, News, Kasem
WCAR, News, Spinorama

7:30—WJR, Jr. Town. Meet.
CKLW, Word of Life
WCAR, Spinorama
WWJ, Monitor
WPON, Handy's Houseparty

8:00—WJR, Nation's Carols
WXYZ, Sports, Shorr
CKLW, Hawaii Calls
WCAR, News, Spinorama

8:30—WJR, Dance Orchestra
CKLW, Assumption U.

9:00—WJR, News, Wea.
CKLW, Bandstand U.S.A.

9:30—WWJ, Grand Ole Opry
WJBK, People Speak

10:00—WJR, Marty's Party
WWJ, Monitor
WXYZ, Dance Party
CKLW, Wayne King
WJBK, News; Spirit' Is
WCAR, News, Spinorama
WPON, House Party

10:30—CKLW, Sanctuary

11:00—WJR, News
WXYZ, Sports; Party
WJBK, News, Kasem
CKLW, J. Van Kuren
WCAR, News, Spinorama
WPON, Handy's Houseparty

11:30—WJR, Dance Orch.
WXYZ, Dance Party
CKLW, Dance Time
WPON, House Party

SUNDAY MORNING

6:00—WJR, Laymens Hour
WJBK, Methodists Hour
WWJ, Music 'til Dawn

6:30—WJR, Farm Review
WJBK, Univ., Christophers

7:00—WJR, Pavt. Hymns
WXYZ, American Farmer
CKLW, Wildwood Church
WJBK, U of M

7:30—WJR, Farm Forum
WXYZ, Sunday Best
CKLW, Tabernacle
WJBK, Protestant Hour
WCAR, Morning Musical
WPON, Armenian Gospel
WWJ, Weekend Music

8:00—WJR, Dan Kirby
WWJ, Choirs; Faith
WXYZ, Bible Class
CKLW, Your Worship Hour
WJBK, News, Detroit Pulpit
WCAR, Your Gospel Hour
WPON, Assembly of God

8:30—WJR, Renfro Valley
WWJ, News, Music
WXYZ, Wings of Healing
CKLW, Pontiac Baptist
WJBK, Light & Life
WCAR, Back to God
WPON, St. John's Lutheran

9:00—WJR, Dan Kirby
WWJ, Crossroads Church
WXYZ, News, Religion
CKLW, Bethesda Temple
WJBK, News, Interlude
WCAR, News, Spinorama
WPON, St. Johns Lutheran

9:30—WJR, Album; Religion
WWJ, Storybook Lane
WXYZ, Voice of Prophecy
CKLW, Hebrew Christian
WJBK, Voice of Church
WCAR, Spinorama Weekend
WPON, Music by Roth

10:00—WJR, Dan Kirby
WWJ, Radio Pulpit
WWJ, News, Sports
WXYZ, News, Sun. Best
CKLW, Radio Bible
WJBK, News, Lenhardt
WCAR, News, Bible Class
WPON, Church of God

10:30—WJR, Chapel Hour
WWJ, News, Boy Scouts
WXYZ, News, Sun. Best
CKLW, Voice of Prophecy
WCAR, Bible Class
WPON, Sunday Serenade

11:00—WJR, Pet Tunes
WWJ, St. Paul's Cathedral
CKLW, Pontiac Baptist
WJBK, News, McLeod
WCAR, News, Spinorama
WPON, Central Methodist

11:30—WJR, Tabernacle
WXYZ, News, Sun. Best
CKLW, Angelican Church
WCAR, Radio Temple

SUNDAY AFTERNOON

12:00—WJR, Kirby, Guest
WWJ, News, Music
WXYZ, Sunday Best
CKLW, Labor News
WJBK, News, Don McLeod
WCAR, News, Spinorama
WPON, Word News

12:30—WJR, Supplement
WWJ, Weekend Music
CKLW, Quartet, News
WJBK, Tom George
WPON, Sammy Kaye

1:00—WJR, Best of Music
WXYZ, News, Sun. Best
CKLW, Frank and Ernest
WJBK, News, Lenhardt
WCAR, News, Spinorama
WPON, Wayne King

1:30—WWJ, News, Music
WXYZ, World Tomorrow
CKLW, Lutheran Hour
WPON, Holiday

2:00—WJR, Symphonette
WWJ, Weekend Music
WXYZ, Oral Roberts
CKLW, Elder Morton
WJBK, News, Music
WCAR, News, Spinorama

2:30—WJR, N. Y. Phil'rmo.
WXYZ, DuPont Choir
CKLW, Rev. Bob Pierce

3:00—WJBK, Don McLeod
WXYZ, News, Ch'rstna,
WJBK, News, Music
CKLW, Woolworth Hour

3:30—WWJ, News, Monitor
WXYZ, Billy Graham

4:00—WJR, News, Workshop
WWJ, Monitor
WXYZ, Revival Hour
CKLW, Album Favorites
WJBK, News, Music

4:30—WJR, Suspence
WCAR, Spinorama
WJBK, Peter Stoner

5:00—WJR, News, Symphony
WWJ, Music
WXYZ, Herald of Truth
WJBK, News
CKLW, Lombardoland
WPON, Holiday

5:30—WWJ, News, Monitor
WXYZ, Greatest Story
CKLW, Adventist Church
WCAR, Spinorama
WJBK, Current Affairs

SUNDAY EVENING

6:00—WJR, News, F.B.I.
WXYZ, Drew Pearson
CKLW, The Army Hour
WJBK, News, Showtime
WJBK, U. of D. Showtime

6:30—WJR, Gunsmoke
WWJ, News, Meet Press
WXYZ, Paul Harvey
CKLW, Bill Hillman
WCAR, Scores

7:00—WJR, Jack Benny
WWJ, News, Monitor
WXYZ, News, Israel
CKLW, Wings of Healing
WJBK, News, Facts Forum
WCAR, News, Spinorama
WPON, Manhattan Serenade

7:30—WJR, Fan American
WXYZ, Sports, Pilgrimage
CKLW, Radio Bible Class
WJBK, Ave Maria Hour
WPON, Star for Defense

8:00—WJR, News, M. Miller
WXYZ, Westminster Choir
CKLW, Concert Hall
WJBK, News, Stoner
WCAR, News, Spinorama
WPON, U. of D. Showtime

8:30—WWJ, News, Monitor
CKLW, The Quiet Hour
WXYZ, Hockey
WJBK, Answers Guaranteed
WPON, Church of Christ

9:00—WJR, News, Weather
WXYZ, News, Spts.
CKLW, Grosse Pt. Baptist
WJBK, News, Serenade
WCAR, News, Spinorama
WPON, Liberty Baptist

9:30—WJR, Face Nation
WWJ, Catholic Hour
CKLW, Dr. Barnhouse
WPON, Navy Band
WJBK, MSU, U of M
WXYZ, Sun. Music Hall
WPON, Torch Bearers

10:00—WJR, News
WWJ, News
CKLW, Billy Graham
WJBK, News
WCAR, News, Spinorama
WPON, News, Sun. Mood
WXYZ, Sunday Best

10:30—WJR, LaFayette Choir
WWJ, News, Sports
WJBK, "Univ. of Mich.
CKLW, Back to God
WPON, Sunday Mood
10:45—WXYZ, Hockey Resume

11:00—WJR, Dan Kirby
WWJ, Monitor
WXYZ, News, Imagination
CKLW, News Temple
WJBK, News, U of D
WCAR, News, Spinorama
WPON, Sunday Mood

11:30—WJR, Starlight Symp.
WWJ, News, Monitor
WXYZ, Imagination
CKLW, Mt. Zion Baptist
WJBK, Liv. With Acolesits

MONDAY MORNING

6:00—WJR, News, Roundup
WWJ, News, Bob Maxwell
WXYZ, Fred Wolf
WJBK, News, Clark Reid
CKLW, Rooster Club
WCAR, News

6:30—WJR, Voice of Agricit.
WJBK, News, Clark Reid
WCAR, News

7:00—WJR, Jim Vinall
WWJ, Bob Maxwell
WXYZ, News, Wolf
CKLW, News, Toby David
WJBK, News, Clark Reid
WCAR, News, Coffee

7:30—WJR, Music Hall
WXYZ, News, Wolf
CKLW, News, T. O'Dell
WJBK, News, Clark Reid
WCAR, News

8:00—WJR, Jack White
WWJ, Bob Maxwell
WXYZ, News, Wolf
CKLW, News, Toby David
WJBK, News, Clark Reid
WCAR, News
WXYZ, News, McKenzie
WPON, Early Bird Club

8:30—WJR, Music Hall
WXYZ, Fred Wolf
WJBK, News, Clark Reid
WCAR, Tom Malone

9:00—WJR, William Sheehan
WWJ, Minute Parade
WXYZ, Breakfast Club
CKLW, News, Toby David
WJBK, News, Tom George
WCAR, News
WPON, Morning Matinee

9:30—WJR, Jack Harris
WWJ, Minute Parade

10:00—WJR, Arthur Godfrey
WWJ, NBC Bandstand
WXYZ, My True Story
CKLW, News, Homechats
WJBK, News, Tom George
WCAR, News, Beall

10:30—WXYZ, Girl Marries
CKLW, News, Morgan
WCAR, Pontiac High School

11:00—WJR, Arthur Godfrey
WWJ, NBC Bandstand
WXYZ, Grand Cent. Station
CKLW, News, Seaboard
WJBK, News, Clark Reid
WCAR, Martyn

11:30—WJR, Time for Music
WXYZ, News, Curtain
CKLW, Queen for a Day
WPON, Morning Matinee

MONDAY AFTERNOON

12:00—WJR, Jack White
WWJ, News, F. Elizabeth
WXYZ, Paul Winter
CKLW, Austin Grant
WJBK, News, Tom George
WCAR, News, Bruce Martyn

12:30—WJR, Time for Music
WXYZ, News
CKLW, Bud Davies
WPON, Noontime Serenade

1:00—WJR, Wendy Warren
WJBK, News, Tom George
CKLW, News, Toby Davis
WWJ, Ross Mulholland
WXYZ, Mich. Gas Co. Choir
WCAR, News, Bob Allen

1:30—WJR, Dr. Malone
WXYZ, Around Town
WPON, Guy Nunn
CKLW, Bud Davies

2:00—WJR, News, Happiness
WWJ, Ross Mulholland
CKLW, Austin Grant, Davies
WJBK, News, Tom George
WCAR, News, Bob Allen
WPON, 1460 Club

2:30—WJR, 2nd Mrs. Burton
WCAR, Sports Parade
CKLW, Bud Davies

3:00—WJR, Pat Buttram Show
WWJ, 5 Star Matinee
WXYZ, Recold Matinee
CKLW, Bud Davies
WJBK, News Don McLeod
WCAR, News, Crane
WPON, 1460 Club

3:30—WJR, House Party
WWJ, Hilltop House
CKLW, Eddie Chase
WJBK, News Don McLeod
WPON, Road Show

4:00—WJR, Parade of Bands
WWJ, Woman In My House
WXYZ, Watirick, Sports
CKLW, Eddie Chase
WJBK, News, McLeod
WCAR, News, Al Crane
WPON, Road Show

4:30—WJR, Music Hall
WWJ, Jim Deland
WXYZ, News, McKenzie

5:00—WJR, Phil Lenhart
WWJ, News at 5
WXYZ, Wattrick, McKensie
WCAR, News, Al Crane
CKLW, Bob and Ray
WJBK, News, McLeod
WPON, Road Show

5:15—WJR, Music Hall
WWJ, Jim Deland
WXYZ, News, McKenzie



U. N. CHARMER—Adding Oriental grace and beauty to the United Nations scene in New York is Reiko Kase, daughter of Japan's U. N. Ambassador Toshikazu Kase. She wore this handsome silk brocade costume for the ceremonies admitting her country as the 80th U. N. member.

U. N. Recesses, Tables Issues

Delegates Head Home as Session Winds Up With No Decisions

UNITED NATIONS, N. Y. (AP)—Weary U. N. delegates headed home today for a Christmas recess after arguing into the night on troubles in the Middle East and other unfinished business.

* * *

The latest round on the Middle East ended on an uncertain note when Secretary General Dag Hammarskjold announced that Israel planned a partial withdrawal from the Sinai Peninsula by Jan. 10, but that he could not say when all Israeli forces would be out of the area.

Hammarskjold spoke in reply to demands by Jordan and other Arab delegates as to how fast the Israelis were pulling out.

* * *

The Middle East dispute was revived when France brought fresh charges before the General Assembly that Egypt had mistreated and deported her nationals.

The Arabs quickly launched a full dress debate on the whole Middle Eastern situation.

Israel's Abba Eban added to the dispute by accusing Egypt of deporting Jews of various citizenship.

U. S. delegate James J. Wadsworth made an 11th hour attempt to softpedal the controversy. He called for an end to "this phase of the dispute." He added however, that the United States has nationals have been mistreated in Egypt.

* * *

The Assembly approved over Soviet bloc objections an appropriation of the first 10 million dollars to pay for the U. N. emergency force. The vote was 628 with 7 abstentions.

--Today's Television Programs--

Programs furnished by stations listed in this column are subject to change without notice

Channel 2—WJBK-TV Channel 4—WWJ-TV Channel 7—WXYZ-TV Channel 9—CKLW-TV

TONIGHT'S TV HIGHLIGHTS

6:00—(9) Sunday Open House. (4) Edison Glee Club. Annual Christmas Carol program. (2) Col. March of Scotland Yard.

6:30—(7) Spirit of Christmas. Marionettes dramatize "Twas the Night Before Christmas," The Nativity. (9) Mr. Fixit. (4) Twenty One. (2) Beat the Clock.

6:45—(9) Ontario Provincial Affairs.

7:00—(7) Code 3. "Gold in an Old Tin Can." (9) Temple Baptist Church. (4) Sheriff of Chochise. "The Lost Mine."

7:30—(7) Famous Film Festival. Man hunts friend who framed him for murder in war-torn Berlin in "Desperate Moment" with Dick Bogarde, Mai Zetterling. (9) Holiday Ranch. (4) People Are Funny. (2) The Buccaneers.

8:00—(9) Paragon Playhouse. Douglas Fairbanks Jr. plays daydreaming department store window dresser and Scottish knight of old in "Lochinvar." (4) (Color) Perry Como Show. Glenn Derringer, 11-year-old organist; comedian Robert Lamouret, Rosemary Clooney and young sister Gail, Bishop Fulton J. Sheen, guests. (2) Jackie Gleason Show.

8:30—(9) Mr. and Mrs. North. Pam and Jerry meet a dangerous criminal in "Maternity Third Floor."

9:00—(7) Lawrence Welk Show. (9) NHL Hockey. Boston Bruins vs. Toronto Maple Leafs at Toronto. (4) (Color) Sonja Henie's Ice Spectacular. Ice show with Sonja Henie; Olympic champion Hayes Alan Jenkins; singers Julius LaRosa, Jaye P. Morgan; comedian Ernie Kovacs, Al Kelly and the Goofers, Art Linkletter, host. (2) The Gale Storm Show. Oh Susanna.

9:30—(2) Hey Jeannie.

10:00—(7) Masquerade Party. (2) Gunsmoke.

10:15—(9) Sports Album.

10:30—(7) Ozark Jubilee. (9) Inner Sanctum. (4) Your Hit Parade. (2) Racket Squad.

11:00—(7) Hollywood Premiere. Rosalind Russell, Brian Aherne in comedy about secretary who married boss and finds it isn't legal, "Hired Wife." (9) National News. (4) 11 o'clock News. (2) News Final.

11:10—(9) Weathervane.

11:15—(9) Movie Date. John Garfield, Lili Palmer in "Body and Soul," drama of boxer who decides to throw important fight. (4) Weekend Weathercast. (2) Miss Fairweather.

11:20—(4) Filmland's Finest. Edw. G. Robinson, Richard Greene in "Operation X." (2) Les Paul & Mary Ford.

11:25—(2) Nightwatch Theater. Rosalind Russell in "Velvet Touch"; Larry Parks, John Carradine in "Black Parachute."

SUNDAY MORNING

7:55—(2) Meditations.
8:00—(2) Christophers.
8:15—(7) Film Featurette.
8:30—(2) Sermons From Science. (7) Oral Roberts.
9:00—(2) Court of Health. (4) Church of the Crossroads. (7) Joe Palooka.
9:30—(2) This Is the Life. (4) Frontiers of Faith. (7) Christian Science.
9:45—(7) Top Secret. (9) Featurette.
10:00—(2) Detroit Pulpit. (4) Day We Celebrate. (7) Faith For Today. (9) The Christophers.
10:30—(2) Cartoons for Kids. (4) Christmas Carols. (7) Laurel and Hardy. (9) Uncle Otto.
11:00—(2) Sagebrush Shorty. (4) (Colorcast) Adventure Ho. (7) The Erwins. (9) H&A Theater.
11:30—(7) My Little Margie.

SUNDAY AFTERNOON

12:00—(2) Capt. Midnight. (4) (Color) World Around Us. (7) Bowling.
12:15—(4) Colorland.
12:30—(2) Wild Bill Hickok. (4) Kit Carson. (9) Sunday Open House.
1:00—(2) News. (4) Christmas, 1956 (7) World Adventure. (9) Bill Kennedy Showtime.
1:15—(2) Your Health and You.
1:30—(2) Sports. (7) Frontier Justice.
2:00—(2) Football, Washington at Baltimore. (7) Grand Ole Opry. (4) Mr. Hope.
2:30—(7) Dance Matinee. (9) Movie. (4) Youth Wants to Know.
3:00—(4) Outlook.
3:30—(4) (Colorcast) Zoo Parade. (7) Jumbo Theater.
4:00—(4) Wide, Wide World. (9) Million Dollar Movie.
4:30—(7) Medical Horizons.
5:00—(7) Youth Bureau. (2) Face the Nations. (4) Topper.
5:30—(4) Capt. Gallant. (7) Sky King. (9) Pride of the Family. (2) Do You Trust Your Wife?

SUNDAY'S TV HIGHLIGHTS

6:00—(2) Telephone Time, John Nesbitt narrates "The Sgt. Boyd Story," drama of a hard-bitten veteran Marine sergeant. (4) Meet The Press. (7) Frontier Doctor, "Mystery of the Black Stallion." (9) Gilead Baptist Church.

6:30—(2) Air Power, "Fools, Daredevils, and Geniuses," narrated by comedian Art Carney, depicts the jazz age in conjunction with advances in air age. (4) Lassie. (7) Cisco Kid. (9) Meet The UAW-CIO.

7:00—(2) Badge 714, "Big Little Jesus." (4) Great Gildersleeve. (7) You Asked For It, Underwater Christmas party, Tourneau-blind sculptor, Berlin barrel jumpers. (9) Corliss Archer.

7:30—(2) Private Secretary. (4) Circus Boy. (7) Amateur Hour. (9) My Favorite Story, "Postmistress," man dies while rescuing miners from exploded shaft.

8:00—(2) Ed Sullivan, Ed's guests include: Gracie Fields; comedienne Kay Ballard, Victor Julian and performing dogs, and opera star Dolores Wilson. (4) Steve Allen, guests include: Martha Raye, Vienna Choir Boys, singing "Silent Night" in three languages; the Collins Kids, and Dr. Norman Vincent Peale. (9) Movie.

9:00—(2) G. E. Theater, Nadine Conner and Robert Middleton in "A Child Is Born." (4) (Color) Alcoa Hour, "The Stingiest Man in Town," musical version of Dickens' "A Christmas Carol." (7) Omnibus.

9:30—(2) Alfred Hitchcock, "Mr. Blanchard's Secret."

10:00—(2) Hockey, Red Wings vs. Canadiens. (9) Television Theater, "Miracle in Quebec."

10:30—(4) Life With Elizabeth. (7) Science Fiction Theater, "The Miracle Hour."

11:00—(2) News. (4) News, Weather. (9) News, Weather. (7) Movie, "Tucson."

11:15—(2) Weather. (4) Weather. (9) Crown Theater, "Miracle of the Bells," starring Fred MacMurray, Valli, Frank Sinatra, Lee J. Cobb.

11:30—(2) Les Paul & Mary Ford. (4) Movie.

11:25—(2) Movie, "There Goes My Girl," Ann Sothern.

MONDAY MORNING

6:50—(2) Meditations. (4) Today's Farm Report.
6:55—(2) On the Farm Front.
7:00—(2) Good Morning. (4) Today. (7) Little Rascals.
8:00—(2) Capt. Kangaroo.
8:30—(7) Wixie's Wonderland.
8:55—(2) Cartoon Classroom.
9:00—(4) Hudson's Christmas.
9:30—(7) Liberace.
9:45—(2) News, Weather.
9:55—(4) Faye Elizabeth.
10:00—(2) Garry Moore. (4) Ding Dong School. (7) Story Studio.
10:30—(2) Arthur Godfrey. (4) Price Is Right. (7) Theater Seven.
11:00—(4) Home.
11:30—(2) Strike It Rich. (7) Robin and Ricky.
11:55—(9) Billboard.

MONDAY AFTERNOON

12:00—(2) Valiant Lady. (4) Tic Tac Dough. (7) 12 o'clock Comics. (9) In the Story Book.
12:15—(2) Love of Life. (9) Peppermint Prince.
12:30—(2) Search for Tomorrow. (4) It Could Be You. (7) The Erwins. (9) Telescope.
12:45—(2) The Guiding Light.
1:00—(2) Ladies' Day. (4) Mystery Matinee. (7) My Little Margie. (9) Showtime.
1:30—(4) Hollywood Story. (7) Conrad Nagle Show.
1:45—(4) Girl Talk.
2:00—(2) Our Miss Brooks. (4) Meet Blenda. (7) Charm Theater.
2:30—(2) Linkletter's House Party. (4) Tennessee Ernie.
2:40—(9) Myrtle Labbitt.
3:00—(2) Big Payoff. (4) (Color) Matinee Theater. (7) Afternoon Film Festival. (9) Request Playhouse.
3:30—(2) Bob Crosby. (9) Howdy Doody.
4:00—(2) Brighter Day. (4) Queen for a Day. (9) Justice Colt.
4:15—(2) Secret Storm.
4:30—(2) Edge of Night. (7) Ramar of the Jungle.
4:45—(4) Modern Romances.
5:00—(2) The Early Show. (4) I Married Joan. (7) Mickey Mouse Club. (9) Dance Party.
5:30—(4) Gene Autry.

Nehru Visit 'Success,' Say Indian Officials

NEW DELHI (AP)—From India's capital, Prime Minister Nehru's trip to the United States today looked like a big success — both for him and his hosts.

* * *

There was general agreement here that Indian-American friendship were strengthened and that strains between New Delhi and Washington were repaired.

* * *

Some 30 members of the Indian parliament said they decided to establish an "Indo-U.S. friendship group" to consolidate gains of the Nehru-Eisenhower talks.

Almost all newspaper stories have given the Indian leader a picture of a U.S. government warmingly sympathetic toward India.

Warning by Chinese Given U. S. Taipei School

TAIPEI, Formosa (AP)—The Chinese Nationalist Education Ministry has instructed the Taipei American School to limit its enrollment to Americans. Several hundred Chinese students have been attending the school.

The action followed an earlier warning that scholastic records of Chinese students in the school would not be recognized. The ministry said under the constitution all Chinese children must have six years of free compulsory education in Chinese public schools.

Answer to Previous Puzzle

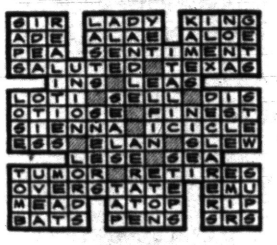

Young Will Add Comedy to Steve Allen's Program

By JACK O'BRIAN

NEW YORK (INS)—Steve Allen's show has sorely needed comedy and therefore we think the addition of Alan Young to Steve's show this Sunday is an inspiration . . .

Barry Enright's "On Your Own" (Steve Dunne emceeing) starts tonight opposite the potent Hit Parade. Actress Bridget Gatehouse Strong's wow-wee looks and figger have been hired for scenic value.

We trust no one thinks we don't love Christmas carols because it is our opinion that too much of even such a lovely sacred tradition harangues the lovely hymns from musical beauty to monotony . . The disc jockeys play the same ones constantly, ever hour, every 15 minutes some times..

Perry Como beat Gleason with a fine fat Trendex: 28.7 to 21.9, coming on like Gangbusters in the second 30 minutes—29.8 to 20.7 . . .

The mail has piled up, solidly appalled at Sam Levenson's hardly successful attempt to make merry with the 23rd Psalm on Sullivan's show.

BACK TO TELEVISION

Faye Emerson's play flopped on the road (no Broadway run) so she'll gush right back to "I've Got a Secret."

Crosby's CBS radio spectacular, "Sing With Bing," Christmas Eve will have as guests the Vatican Choir (from Rome) and Maurice Chevalier (from Paris) . . . Also Rosey Clooney, Norman Luboff's choir, Paul Weston's orchestra, Sarah Churchill, a choir from a Navy ship in the Pacific and a song from GIs in Korea.

Veteran star Victor McLaglen's son Andrew is directing CBS-TV's "Gunsmoke."

Playhouse 90 hopes it has Charles Boyer to star with Claudette Colbert in Jan. 31's "One Coat of White" from an H. Allen Smith story; scripted by Leonard, S. P. Eaglegass . . .

The upcoming "Johnny Dollar" TV show isn't a giveaway, just the old radio series updated . . .

CHRISTMAS SHOW

Fred Coe will produce the three-network telecast and four-network radiocast Christmas Day to benefit Hungarian relief . . . All networks will share the variety show's costs.

Hosts will be Arlene Francis, Garry Moore and John Daly; stars already accepting include Rosalind Russell, Sammy Davis Jr., Edith Adams and Robert Weede; scads more to come.

Plan for Sports Arena Gets Boost at Muskegon

MUSKEGON (AP) — A $1,000,000 sports arena for Muskegon was a step nearer after city commission agreement on a parcel of downtown property to hold the structure.

The commission signed a modified lease option providing for purchase of a 1½-block section of property at a cost of $205,000 over a 10-year period.

It paved the way for industrialist L. C. Walker, who is donating the sports arena, to appoint an architect for building plans.

West Germany's gross national output is expected to show an eight per cent gain for 1956 in contrast to 10.5 per cent in 1955.

Indonesia Revolt Set Off by Army

Officers Stage Coup Demanding Economy of Nation Be Improved

JAKARTA, Indonesia (AP) — A clique of army officers has seized control of central Sumatra, second largest island in the Indonesian republic, government officials here announced. The seizure climaxed months of economic crisis and mounting army unrest.

* * *

A broadcast over the Sumatra radio said the army group staged the coup last night and would return power to the Indonesian government "when thet people's demand for economic improvements are met."

Col. Simbolon, 37-year-old army commander in north and central Sumatra, today proclaimed him self head of both civilian and military authority in that area. He said he took the step in the interest of the Indonesian people. He declared he no longer recognize the central government's cabinet but did not intend to set up a new state.

* * *

The central government here announced it would send a delegation to Sumatra to contract "people there." It made no other comment on the move by the army group. There were no reports indicating the coup was spreading to other points in the Indonesian archipelago.

There are 500 Americans and Sumatra, but there were no indications any of them were affected by the power switch.

Communications between Sumatra and Jakarta, the country's capital on Java, and the outside world were severely restricted. The head of Jakarta's cable and wireless company said the army had delayed all out-bound cables from Jakarta under strict censorship.

* * *

There were no reports of any clashes. One report said the formal takeover of power was without incident.

The handover ceremony was attended by a large crowd, the Sumatra radio broadcast said. The crowd reportedly listened in silence to the transfer proclamation. The deposed civilian governor, Ruslan Muljohardo, a Javanaese whose presence was said to be resented by the people, was described as tense and nervous. But he signed the proclamation without emotion, the radio added.

Christmas Cantata Scheduled Sunday

The boys and girls of the Sunday School and the Junior Choir of the Memorial Baptist Church, under the direction of Mrs. Della Justin, will present a Christmas program at 10 o'clock Sunday morning. Pat Brown will be the piano accompanist.

The Senior Choir of the church will present the cantata, "Memories of the Manger," at 7:30 Sunday evening.

William Meyers will direct and Mrs. Lon Brown will play the accompaniment for the following numbers:

Prologue ..... Choir
Night of Love ..... Women's Chorus
Night Divine ..... Choir
Solo ..... Joyce Harroson
Duet ..... Edward Justin, Diane Meyers
O Lovely Vision ..... Doug Brown
No Room ..... Clinton Harrown
Heaven Is Very Near ..... Choir
The Angels Song ..... Men's Chorus, Choir
Our Hearts Turn to Thee ..... Margie Robertson
The Shepherds ..... Men's Chorus
Sleep Little Son ..... Linda Lankford
The World Has Need of Thee ..... Choir
A Shepherd and a Savior ..... Deanna Schuler
Praise the Newborn King ..... Choir

The evening program will close with the benediction by the pastor, the Rev. G. H. Rapelje.

End Season at Soo as Carrier Passes

SAULT STE. MARIE (AP) — The ore carrier, Philip R. Clarke of the Pittsburgh Steamship Lines officially closed the navigation season at the Soo Locks yesterday.

The ship, downbound from Two Harbors, Minn., cleared the Locks at 10:19.35 a.m. (EST).

The exact time to 35 seconds was made by clocking the ship when its tail passed the lower gate of the lock.

The George Sloan, also of the Pittsburgh Steamship Lines, passed downbound at 9:20 a.m. (EST), missing the distinction of being the final ship by about an hour.

Capt. A. C. Penzenhagen is skipper of the 17,000-ton, 620-foot Philip R. Clarke.

After clearing the ship through the Locks, Chief Lockmaster Ernie Winters retired as an employe of the U.S. Army Corps of Engineers. He said he was setting out within the hour for Florida.

Seek Liquor License for Veterans Building

DETROIT (AP) — The Allied Veterans Council has renewed efforts to get a liquor license for use at the Veterans Memorial Building in Civic Center.

The group requested City Council action on June 23, but reports that no favorable action has been taken. Beer and wine can be served, but only on permit from the Police Department.

Much-Traveled Christmas Card Meets Sad Fate

DALLAS, TEX. (INS) —A worn Christmas card which has traveled for 10 years between Houston, Tex., and Pittsburgh is resting in the dead letter department of the Dallas Post Office.

* * *

Postmarks, stamps and writing show it was first mailed in 1945, and read, "Love from Larney." Next line reads, "Love from Auntie Malmie—1946." In subsequent years the big picture of Santa Claus has gone annually between Houston and Pittsburgh.

This year it was adressed to "Lawrence J. Botts, Timberdale Drive, Houston, 25, Tex."

The Houston Post Office failed to make delivery because of lack of street number and the card was sent to the dead letter department in Dallas.

It cannot be returned to the sender in Pittsburgh because Aunt Malmie did not put her address on it.

Here IS a Credit Union for YOU!
Anyone may SAVE in this Credit Union. Savers for the past 3 years were PAID
4% DIVIDEND
Get the Details
Pontiac Co-op Federal Credit Union
509-A Community National Bk.

DO-IT-YOURSELF TUBE TESTER
Open Eves. 'til 9
HAMPTON ELECTRIC
825 W. Huron FE 4-2525

We Repair All Makes of Automatic Washers & Dryers
COMPLETE REFRIGERATION SERVICE
All Work Guaranteed
Roys Replacement Parts
96 Oakland Ave. FE 2-4021
Fay LaFountain, owner

Give Her a
RCA VICTOR 21" COLOR TV
Regular $795.00
$595.00
Deluxe Chassis. Two Speakers
UHF Tuner Included . . .
See Color Television Every Night
Special Bargains for Belated Christmas Gifts
HAMPTON ELECTRIC
825 W. Huron FE 4-2525

SAVOY MOTEL
BEAUTIFUL ROOMS
$8.00 Single
$10.00 Double
Some single and double rooms still available at weekly rates.
TV—Radio—Air-Conditioned Telephone
120 S. Telegraph Road
Ph. FE 5-9224

RCA COLOR TV
Free Home Demonstration
HAMPTON TV
825 W. Huron FE 4-2525



For Prompt and Efficient Service
Call FE 4-7644
DANIELS INSURANCE AGENCY
Days—FE 4-7614 Eves.—MI 6-2923
M. E. "Mike" Daniels 845½ W. Huron Street

Oakland County Electronic Association
Many Thanks
The membership of the Oakland County Electronics Association extends to all its customers, very best wishes for a happy holiday season. And our thanks for your kind patronage of these local, independent service dealers during this past year. We sincerely hope that we may be called upon to handle your service needs in the coming year. It is a pleasure to be of service to you.

PONTIAC
CONDON'S RADIO & TV ..... 127 S. Parke, FE 4-9736
AUBURN RADIO & TV ..... 39 Auburn, FE 4-1655
BLAKE'S RADIO-TV ..... 3149 W. Huron, FE 4-5791
C & V TV SALES & SERVICE ..... 158 Oakland, FE 4-1515
HAMPTON ELECTRIC CO. ..... 825 W. Huron, FE 4-2525
HOD'S RADIO & TV ..... 770 Orchard Lake Ave., FE 4-5841
JOHNSON'S RADIO & TV ..... 45 E. Walton, FE 4-7601
OBEL RADIO & TV ..... 46 Oak Hill, FE 4-4945
RICH & PURSELY TV ..... 2141 Opdyke, FE 4-0221
STEFANSKI RADIO & TV ..... 1157 W. Huron, FE 2-6967
SWEET'S RADIO APPLIANCE ..... 422 W. Huron, FE 4-1133
WALTON RADIO & TV ..... 1430 Joslyn, FE 2-2257
WKC, INC., SERVICE DEPT. ..... 45 N. Perry, FE 2-0711
WEST OF PONTIAC
MAC RADIO & TV ..... 1515 Union Lake Rd., EM 3-3072
SATTLERS TV SERVICE ..... 2485 Airport Rd., OR 3-3666
AUBURN HEIGHTS
ACE TV & RADIO SERVICE ..... 3357 Auburn Rd., FE 8-1204
BIRMINGHAM
ELECTRONICS SERVICE CO. ..... 1287 S. Woodward, MI 6-1022
CLARKSTON
LAATSCH'S TV SERVICE ..... 6734 Dixie, MA 5-5311
DRAYTON PLAINS
LATIMER'S RADIO & TV ..... 3530 Sashabaw Rd., OR 3-2652
PHELPS ELECTRIC ..... 4348 Dixie Hwy., OR 3-1217
OXFORD
OXFORD RADIO & TV SHOP ..... 23 S. Washington, OA 8-2032
ROCHESTER
ROCHESTER RADIO & TV SHOP ..... 430 Main St., OL 2-2141
DOBAT TV & RADIO SERVICE ..... 104 W. 5th St., OL 2-4722
WATERFORD
GORDON'S TV & APPL. ..... 5830 Andersonville Rd., OR 3-5811
WALLED LAKE
TOWNSEND'S TV SERVICE ..... 3110 Greenlawn, EM 3-2527
WILKINSON'S TV SERVICE ..... 3070 S. Commerce, MA 4-2065
WEST BLOOMFIELD
WALNUT LAKE TV ..... 3000 Walnut Lake Rd., MA 6-6365

For Portable Television See HAMPTON TV
825 W. Huron FE 4-2525

OPEN SUNDAY
10 to 6
Open Every Night Till 9 P. M.
Spacious Free Paved Parking Lot
TOYLAND OPEN!
Get Your Free Toy Catalogue
Vern and Esther Abbott, Owners
AUBURN 5 and 10
1 Block East of East Blvd. 640 Auburn Ave.

THE PONTIAC PRESS

PONTIAC, MICHIGAN, MONDAY, DECEMBER 24, 1956

ASSOCIATED PRESS UNITED PRESS PHOTOS INTERNATIONAL NEWS SERVICE

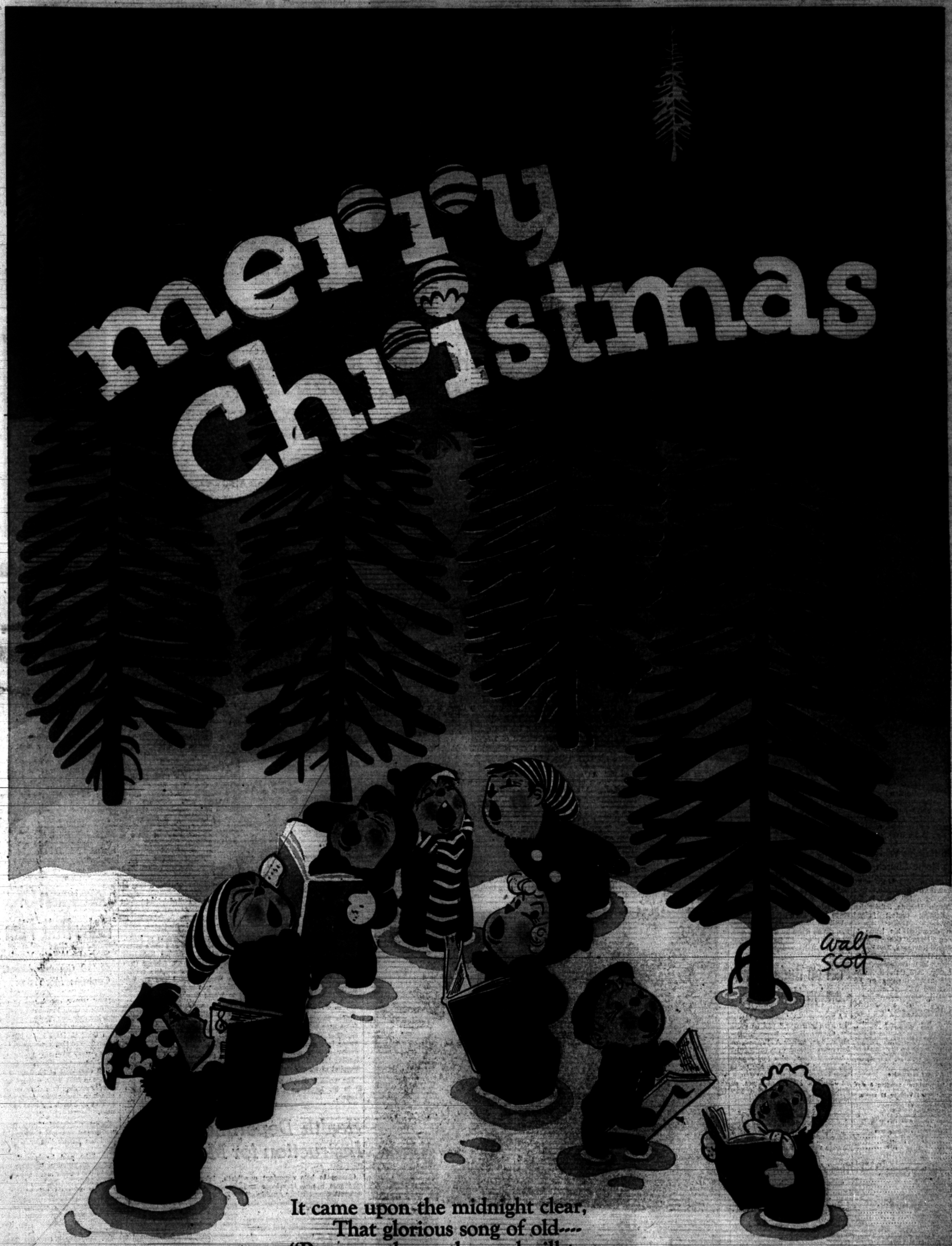

It came upon the midnight clear,
That glorious song of old----
"Peace on the earth, good-will to men,
From Heaven's all-gracious King."

Half-Hour Chase Nabs 2 Suspects

Reckless Driver Held, Passenger Is Charged With Armed Robbery

A Royal Oak Township youth is being held for investigation of armed robbery and a Detroit man was ticketed for reckless driving following a 30-minute chase this morning by police cars from five communities.

Police said the car reached speeds up to 106 m.p.h.

Carl Donaldson, 19, of the township, was being held for Michigan State Police for investigation of armed robbery.

He was a passenger in the car driven by Roosevelt Gardner, 24, of Detroit.

According to township police, Gardner's car sped away when approached by a police car at Eight Mile and Reimanbille St.

Police from Oak Park, Hazel Park, Ferndale, and Detroit joined the chase. The car was finally stopped at Eight Mile and John R when Hazel Park police threw up a road block.

Waterford Office to Be Open Dec. 31

The Waterford Township clerk's office will remain open Dec. 31 to accommodate last minute township candidates filing petitions for the Feb. 18 primary elections, Louis Barry, township clerk, announced today.

The deadline for filing is 4 p.m. that day.

All other offices in the township hall will be closed Dec. 31, Barry said.

Because of the Christmas and New Year holidays, the Township Board will meet at 1 p.m. Dec. 26 and Jan. 2 in place of its regular Monday night meetings.

News Flashes

LONDON (AP)—Warsaw radio announced today that Communist Chinese Premier Chou En-lai will visit Poland in mid-January. Earlier the Soviet government had announced Chou is interrupting his South Asian tour to visit Moscow.

LONDON (AP) — India's Prime Minister Nehru arrived today for talks with Prime Minister Eden.

Nehru came to Britain after private conversations with President Eisenhower in Washington and Gettysburg, and Canadian Prime Minister Louis St. Laurent in Ottawa. He flew here in the President's private plane.

KARACHI (AP) — Communist Chinese Premier Chou En-lai said today his government is ready to join the United States in renouncing the use of force in the Formosa area but the United States insists Peiping give recognition to "U. S. interference in China's liberation movement."

Communist China, Chou said at a news conference, will never recognize what he called the U. S. "occupation" of Formosa. He gave this as the reason for the long deadlock in the talks at Geneva between U. S. and Peiping representatives.

VIENNA (AP)—Austrian border police said today that 751 more Hungarians, plus an armed Russian tank soldier, trudged across the snowy border last night to seek refuge in the West.

Lincoln Heights Winner Makes Home Church

C. W. Salton, 3585 Lincolnshire St., Waterford Township, took first prize of a $50 bond in the fifth Lincoln Heights Subdivision Home lighting contest judged Saturday.

Salton decorated his home to appear as a church. Other winners were Donald Raymond, 3630 Brookdale, John Lipar, 3615 Oakshire, Al Felice, 3521 Brookdale, and Clint Hardy, 3646 Oakshire, with honorable mention going to Eli Voydanoff and Walter Carline.

The Weather

Full U. S. Weather Bureau Report

PONTIAC AND VICINITY — Cloudy with occasional drizzle changing to snow flurries and colder today. High around 40. Cloudy with a few snow flurries and colder tonight and tomorrow. Low tonight 28-30, high tomorrow 30-34. West to southwest winds 10-18 miles per hour shifting northwesterly today.

Today in Pontiac

Lowest temperature preceding 8 a.m. 39.

At 8 a.m.: Wind Velocity 15 m.p.h. Direction—West.

Sun sets Monday at 5:03 p.m.
Sun rises Tuesday at 8:00 a.m.
Moon sets Monday at 12:13 p.m.
Moon rises Tuesday at 1:37 a.m.

Downtown Temperatures

6 a. m.	37	11 a. m.	37
7 a. m.	37	12 noon	38
8 a. m.	36	1 p. m.	38
9 a. m.	36		
10 a. m.	36		

Sunday in Pontiac (As recorded downtown)

Highest temperature	43
Lowest temperature	36
Mean temperature	39.5

Weather—Partly cloudy.

One Year Ago in Pontiac

Highest temperature	50
Lowest temperature	29
Mean temperature	39.5

Weather—Fair.

Highest and Lowest Temperatures This Date in 84 Years

61 in 1889 -4 in 1878

Monday's Temperatures

Alpena	36	31	Marquette	36	32
Baltimore	51	40	Memphis	62	37
Bismarck	41	40	Milwaukee	38	32
Brownsville	21	12	Minneapolis	33	19
Chicago	43	34	New Orleans	72	47
Cincinnati	39	36	Omaha	20	20
Denver	34	13	Phoenix	60	39
Duluth	28	14	St. Louis	45	31
Fort Worth	63	32	S. Francisco	59	37
Houghton	32	27	S. S. Marie	31	28
Jacksonville	78	70	Washington	43	42
Lansing	44	36	Seattle	50	42



Pontiac Press Photo

BRING ON THE JUDGES—When the Pontiac Junior Chamber of Commerce announced their annual Christmas Lighting Contest to be judged Wednesday night, the Arthur Bell family of 100 Spokane Dr. went right to work preparing this entry. Here Mr. Bell, Althea, 11, Arthur, Jr., 13, and Robert, 9, are seen putting the finishing touches on the display. The grand prize winner will be Pontiac's entry in the $5,000 General Electric nationwide lighting contest. There will also be an east and west side winner, both receiving plaques. Grand prize winner will receive a selection of household appliances.

Yule Toll at 21 on State Roads

Two Crashes Kill 6 as Fatalities Climb in Half-Way Count

Michigan's holiday traffic toll—with two days left—stood at 21 today with two triple fatal highway accidents included in the grim statistics.

The latest victims:

John J. Manta, 33, of Detroit, Mrs. Johanna Ressler, 26, of Ecorse Township and Mrs. Ressler's daughter, Cheryle Ann, 2, were killed when a car driven by her husband crashed into the rear of Manta's auto in Dearborn Township last night.

George Gates, 40, of Holland, Donna Arleen Berg, 17, of Pullman, and Eugene Overhiser, 27, of South Haven died yesterday in a head-on collision in south Allegan county. Miss Berg was a passenger in Overhiser's auto which state police said crossed the yellow line and hit Gates' car head-on.

Norma Nelson, of Belleville, was killed on her way home from church yesterday when a car driven by her boy friend hit an auto driven by her brother in Nankin township.

Steven Shiadakis, 21, of Detroit, died yesterday in a two-car collision in the city.

Robert J. Miller, 17, of Detroit, was killed yesterday in a two-car crash near Bad Axe.

Gertrude Marienhoff, 36, of Akron, O., was killed near Flat Rock yesterday when her car spun on wet pavement and hit another auto.

William T. Good, 30, of Roseville, was fatally injured yesterday when he lost control of his car and swerved in front of a truck in Roseville.

Frederick A. Heller, 45, of Ann Arbor, died Saturday night when his sport car hit a curb on the interchange of Detroit's John C. Lodge and Edsel Ford expressways and then struck a light pole. At least 40 persons were given tickets for blocking traffic at the scene after the mishap.

William Pierson, 65, of Dearborn was struck down by a hit-run driver while crossing a Dearborn intersection Saturday night.

Film on Budgets Coming Next Week

A presentation, "Planning Use of the Family Dollar," will be given by County Home Demonstration agent, Mrs. Frieda A. Bennett, on two consecutive days in the county.

The meetings, open to the public, will be held in the Lake Orion High School band room at 8 p.m. on Jan. 3 and again at 8 p.m. on Jan. 4 in the South Lyon Elementary School, Mrs. Bennett said.

Program planning last spring showed the need for the meetings, she continued, and she urged home demonstration members, PTA members, Farm Bureau and Grange members to be present.

That's Some Service!

WINDSOR, Ont. (AP) — An ambulance firm here is offering special New Year's Eve service to motorists. It will put seven ambulances on the roads to serve any driver who feels he is too drunk to make it home in his own car.

Tells Pakistan Aid Total

KARACHI (AP) — Pakistan has received since 1951 foreign aid equal to about $675,564,000, mostly from the United States. Announcing this, Premier H. S. Suhrawardy declared no government had attached any strings to the aid.

Few Pilgrims Expected

Yule Greeted Somberly in Strife-Torn Holy Land

JERUSALEM, Israeli Sector (AP)—This is a somber, almost sad Christmas in the Holy Land.

The recent hostilities in the Middle East appear to have wiped away the festive mood.

* * *

Even as Christian pilgrims gathered in Jerusalem, an Israeli army spokesman reported a raid by Jordanian infiltrators. He said they wrecked a dispensary in a village in northern Israel with a time bomb.

In Jerusalem, the divided holy city where barbed wire fences separate Arab and Jew, Arab Legionnaires and Israeli soldiers sandbagged rooftops.

* * *

Authorities expected only about 1,700 pilgrims to cross today from the Israeli sector of the city into Jordan through the Mandelbaum Gate for the annual Christmas Eve services in Bethlehem's Church of the Nativity and nearby Shepherds' Field. Usually 7,000 to 10,000 make the pilgrimage. Most of the pilgrims are Christian Arabs.

Only a few hundred pilgrims from abroad were on hand.

* * *

For the first time since the state of Israel was founded eight years ago, Jordanian authorities banned the traditional consular corps procession from Jerusalem to Bethlehem along the biblical route taken by Mary and Joseph. rows of stone fence barricades and a row of concrete "dragon's teeth" at the border point on the outskirts of Jerusalem.

Jordan authorities said foreign diplomats wishing to cross into Jordan for the religious services would be allowed passage through the Mandelbaum Gate. But many in the consular corps said they would boycott the trip because of the ban on the diplomatic procession.

* * *

At the Mandelbaum Gate, Arab Legionnaires and Israeli border guards cleared away barriers in anticipation of the stream of pilgrims. Most of them will remain in Jordan for four days.

Authorities on both sides of the gate set up tents to check on permits and packages carried by those making the crossing.

Weatherbeaten "Welcome" signs on both Arab and Jewish sides of the gate contradicted other signs reading "Danger. Frontier ahead. Enemy territory."

Jerusalem itself seemed like a dead city. There have been practically no tourists since the Israeli invasion of Egypt Oct. 29 and the British-French attack on Port Said soon afterward.

Hotels in both the Jordan and Israeli sectors are nearly empty.

The big YMCA building in Jerusalem carried on with its annual Yule time festivities. Even these were curbed somewhat by fuel and power restrictions imposed in Israel after the Sinai campaign.

The YMCA presented probably the only Santa Claus in the city at a party for 400 youngsters.

Negroes in Florida to Return to Buses

TALLAHASSEE, Fla. (INS)—Negroes have announced the end of their seven-month boycott of Tallahassee buses and will attempt to ride in the front seats tonight instead of the rear.

An estimated 450 Negro members of the Inter - Civic Council voted unanimously last night to terminate the boycott and challenge segregated seating on buses.

The tense situation will be discussed today at a special meeting of the Tallahassee City Commission. Police Chief Frank Stoutamier said he would wait for word from the Commission before taking any action if there are incidents.

The boycott was launched May 28 after the arrest of two university students who tried to sit in the front of a bus.

3 Held Suspect in 4 Robberies

Police Question Trio on 'Stocking,' 'Rag Mask' Holdups

Three arrests by Pontiac police may clear up four armed robberies by masked bandits this month, Det. Insp. Clark M. Wheaton said today.

He said the three are being questioned for possible statements today concerning holdups at two grocery stores, a pharmacy, and a gas station for a total of over $600.

* * *

Held are Velton Wilder, 18, of 476 Branch St.; Joseph Page, 21, of Ditmar Ave.; Charles L. Hall, 28, of 314½ Wessen St.

They were arrested Friday following two holdups Thursday night, Wheaton said, of the F. & W. Market, 62 Jackson St., and the Progressive Oil Co. station, 477 S. Saginaw St.

They also are suspected of sticking up the Center Street Market, 10 Center St., Dec. 14, and Riddick's Pharmacy, 373 Franklin Rd., last Monday, Wheaton said.

* * *

Two of the robberies were by two thugs, both armed and wearing silk stockings over their faces and heads. In the pharmarcy holdup the holdup men wore colored rags.

The F. & W. Market was held up by a lone man wearing a green mask. Police believe the three men may have changed off as partners in the holdups, Wheaton said.

Swerves to Miss Car, Driver Strikes Pole

A driver who said he swerved to avoid another car, struck a utility pole last night on South Paddock street at East Wilson avenue and was admitted for possible head injuries at St. Joseph Mercy Hospital He is Jack K. Chapin, 49, of 61 S. Merrimack St. and was listed in good condition.



Pontiac Press Photo

FOR THE NEEDY—Many a needy family in Pontiac was assured a Merry Christmas as members of Metropolitan Club Spirit No. 6 yesterday distributed more than 100 Christmas baskets in the city. Shown here inspecting the baskets are city firemen Paul Chapdelaine and Lt. Charles Evans. The baskets were made possible through the sale of Goodfellow editions of The Pontiac Press this month. Local National Guard units provided the trucks during yesterday's journeys of good will. The club is composed of city police, fire, and postmen.

President Plans Family Holiday

Grandchildren to Join Ike, Mamie Tomorrow at White House

WASHINGTON (INS)—President Eisenhower plans a quiet evening at the White House tonight before welcoming his four grandchildren for an old-fashioned family Christmas tomorrow.

* * *

The President will spend Christmas Eve beside a special Christmas tree on the second floor of the executive mansion opening gifts with his wife and her mother, Mrs. John S. Doud of Denver.

Tomorrow afternoon the historic White House corridors will ring with the laughter of the President's four grandchildren. Their parents, Maj. and Mrs. John Eisenhower will bring them from their home at Ft. Belvoir, Va.

The grandchildren — David, 9; Barbara Ann, 7; Susan, 5; and Mary Jean, 1—will have opened one set of presents at their own home Christmas morning and will receive more gifts from the chief executive at the White House.

* * *

To complete the traditional American Christmas pattern, the nation's first family will gather for dinner at a table laden with a 40-pound turkey with stuffing and cranberry sauce.

There are two Christmas trees at the White House this year—a tall silver-trimmed tree in the downstairs East Room and a smaller one in the Eisenhowers' private quarters on the second floor.

Earlier in the day and during the evening, a few close friends of the President are expected to drop in, but no large celebration is planned.

* * *

Eisenhower plans to remain in Washington throughout the Christmas holiday.

White House Press Secretary James C. Hagerty said the chief executive would be at his desk today, but no official callers were expected.

Pontiac Deaths

Clara Elizabeth Briggs

Mrs. Clara Elizabeth Briggs, 78, of 84 Norton Ave., widow of Charles Briggs, died this morning.

She was born in Morrieville, N. C. daughter of John and Froney May Honeycutt, and had lived in Pontiac 40 years. She was a Seventh Day Adventist.

She is survived by a daughter Mrs. Evelyn Ronan of Seattle, Wash. and a son Howard of Pontiac, and seven grandchildren. Also surviving are brothers Bruce, Hamp and Frank Honeycutt, and sisters Mrs. Alda Thompson, Mrs. Elma McLean, Mrs. Annie Benson, and Mrs. Maggie McNeil, all of North Carolina.

Funeral arrangements will be announced later by the Huntoon Funeral Home.

Christina Grinter

Mrs. Christina Grinter, 76, of 80 Mechanic St. died this morning at her residence. She was born in Somerton, Somerset, England, the daughter of William and Eliza Judas Kiddle, and was the widow of G. Ernest Grinter.

She is survived by two sisters, Mrs. Kate Dale of Redding, Cal. and Miss Edith, who lived with Mrs. Grinter.

Service will be at 1:30 p.m. Thursday from the Farmer-Snover Funeral Home. She was a member of All Saints Church, where she had been very active. Burial will be at Perry Mount Park Cemetery.

Newly Engaged Couple Plans May Wedding

UTICA—Major and Mrs. C. R. Mayes, 8289 Devon Dr., announce the engagement of their daughter, Patricia Ann to Philip Bernard Fleming. He is the son of Mr. and Mrs. J. F. Fleming of Jackson.

Miss Mayes is a graduate of Utica High School and the Mercy School of Nursing of Detroit. Her finace is a graduate of Jackson Junior College and is now attending Mount Carmel Mercy Hospital of anesthesiology.

The wedding date is set for May 25 in St. Lawrence Catholic Church.

The Day in Birmingham

Proposed City Zoning Follows Building Trend

BIRMINGHAM — Three residential classifications are in the newly proposed zoning ordinance, prepared by Birmingham city planners.

Major change in the proposal is the increase in new home and lot sizes; multiple dwelling changes that would see the construction of smaller apartments, and additional business C. uses, aimed mainly at professional office zones.

Homes in R-1 zones would have a minimum of 1,500 square feet, on 10,000 sq. ft. lots; R-2, 1,200 foot homes on 7,500 foot lots, and 1,000 foot homes on 6,000 foot lots.

Herbert Herzberg, author of the draft, said these size restrictions would put zoning into closer relationship with the present trend in development.

Herzberg pointed out that under present zoning, only two and three-bedroom apartments can be built, because of the lot area size for each dwelling unit. His proposed ordinance will permit two types of multiple dwelling units in the city, according to zones.

The one will remain as at present, the second to permit construction of smaller apartments on smaller lots, thus providing the property owner with an economically sound business venture and meeting the demand of the public for more moderately priced dwellings.

The present "C" zoning has a nearly complete limitation to medical, legal, architectural and engineering offices. The proposed change would permit residential building in these zones, provided that residences meet the restrictions of abutting property.

Business C may be allowed front parking, and front yard minimums may be eased.

Traditionally, Birmingham will welcome Christmas Eve with the community sing around the towering balsam in Shain Park. The 5:30 hour is scheduled so participants may be free for the many religious observances of the evening, as well as social and family gatherings.

Numerous candlelight services will mark church programs, including Embury Methodist at 7 p.m.

Ascension Lutheran plans two Christmas Eve services, one at 7 p.m., for children and a special program of music at 11 p.m.

At Birmingham Congregational, the service will be held at 9:30 p.m.

Holy Communion will highlight the First Methodist church observance.

The city's Catholic churches, Holy Name, St. Bede's, St. Columba and Our Lady Queen of Martyrs, will celebrate the traditional midnight mass.

A family carol service will be at 7 p.m. at Christ Church Cranbrook with a communion service at 11:30 p.m.

A special musical program will begin at 10:30 p.m. in the First Presbyterian Church.

At Redeemer Lutheran, duplicate services will be at 8:30 and 11:30 p.m.

The traditional candlelight service is planned for 8 p.m., at First Baptist.

* * *

An undetermined amount of cigarettes and cash were taken in two gasoline station breakins early this morning. Detective Lt. Merlin Holmquist said entrance was gained at the new Mobile Gas Station at Oakland and Hunter and the Marathon Station on South Woodward by breaking glass in the front doors.

* * *

George S. Dix

George S. Dix, 57, of 410 Westchester Way, died in Henry Ford Hospital Saturday after a long illness.

A native of Philadelphia he came here nine years ago as a representative for the Philadelphia Inquirer in the Detroit area.

He was a graduate of Penn. State University and was a member of St. James Episcopal Church, D. A. C., Adcraft Club and the Village Players served in World Wars I and II, was discharged in the rank of Major in World War I.

He is survived by his wife Patricia C. Prayer services were held Sunday afternoon from the Bell Chapel of the William R. Hamilton Co. after which the body was taken to Philadelphia for service and burial there.

Thomas A. Allen

Thomas Andrew Allen, three months old son of Mayor and Mrs. James C. Allen of 1108 W. Maple died suddenly Saturday. Besides his parents the baby is survived by two brothers, William and James C. Jr., two sisters, Martha and Marian Rose, his grandparents, Mr. and Mrs. Harry Allen and Mr. and Mrs. Fred Aldrich, all of Birmingham.

Services are to be this afternoon from the Manley Bailey Funeral Home with the Rev. Harold E. Towne of St. James Episcopal Church officiating. Burial will be in Greenwood Cemetery.

* * *

Anthony A. Krause

The Rev. Willis Bishop of United Brethren conducted services today at the Manley Bailey Funeral Home for Anthony A. Krause, 69, of 711 Bird St. Mr. Krause died Saturday in St. Joseph Mercy Hospital after a long illness. His only survivor is his wife, Florence. Burial was to be in Roselawn Park cemetery.

* * *

David M. Fulton

Service was to be held at 1 p.m. today from Bell Chapel of the William R. Hamilton Funeral Home for David M. Fulton of 2588 Littlefield, who died Friday as the result of a Macomb County auto accident. Mr. Fulton had been an accountant for Ford Motor Co. for 17 years.



J. M. ROCHE

Bloomfield Man Campaign Head

Rache Named to Lead Achievement Fund Drive in SE Michigan

The appointment of J. M. Roche of Bloomfield Hills as general campaign chairman for Junior Achievement in Southeastern Michigan, was announced today by John P. Mansfield, president of the JA Board of Southeastern Michigan.

Mansfield also announced that M. J. Rathbone, president of Standard Oil Co., will be national campaign chairman.

Roche recently was named general sales manager of the Cadillac Motor Car Division of General Motors Corp.

The Junior Achievement campaign is both a national and local effort carried out to secure funds for the operation and expansion of the JA "learn by doing" economic education program.

The campaign will be activated in Detroit Jan. 19 through the National Junior Achievement Week ending Feb. 2.

Clergyman OKs 'Baby Doll' Film

Says DeMille's Version of '10 Commandments' Contains More Sex

NEW YORK (INS)—One of the nation's leading Protestant clergymen has defended the controversial movie "Baby Doll" as less sexy than Cecil B. DeMille's biblically inspired "Ten Commandments."

The Very Rev. Dr. James A. Pike, dean of the Protesant Episcopal Cathedral of St. John the Divine in New York, devoted his Sunday sermon to a reply on an attack on "Baby Doll" made last Sunday by Joseph Cardinal Spellman.

Spellman branded "Baby Doll" as immoral and told Catholics to avoid the picture "under pain of sin."

Dr. Pike said he saw "Baby Doll' at its premiere last Tuesday and "I don't think that I sinned."

He added:

"Those who do not want the sexual aspect of life included in the portrayal of a real-life situation had better burn their Bibles as well as abstain from the movies."

Dr. Pike joined Cardinal Spellman in criticizing advertising for "Baby Doll" as brazen.

He censured "Ten Commandments" for showing cheesecake, bathing beauties and a drunken orgy during nearly four hours before the movie gets around to reading the Ten Commandments.

The Catholic Legion of Decency has approved the DeMille movie while condemning "Baby Doll."

Health Departments Plan Instruction for Mothers

Classes to help expectant parents gain a new knowledge and understanding of their coming offspring will begin Wednesday, Jan. 9, in the Pontiac area.

Staff nurses of the Oakland County Health Department will conduct the series of eight, two-hour sessions at the county health department, 1070 N. Telegraph Rd. starting at 7:30 p.m.

* * *

Doris Hannah, staff nurse for the department, said the first four classes will be devoted to information about the mother. There will be ample opportunity for discussion of family adjustments, growth and developments of the baby before birth, labor and delivery, Miss Hannah said.

The last four classes will cover feeding of the baby, what the new baby is like and baby's first year, she said.

Audiovisual aids will be used to supplement discussion and conducted hospital tours will be arranged during the class series.

The classes are sponsored by the Oakland County Medical Society, county and city health departments and various adult education groups

Registration and information can be obtained by calling the County Health Department at FE 2-9255, Miss Hannah said.