The Weather
U.S. Weather Bureau Forecast
Fair and Warmer Tomorrow
Details page two

THE PONTIAC PRESS

Home Edition

114th YEAR ★★★ PONTIAC, MICHIGAN, TUESDAY, JULY 10, 1956—26 PAGES ASSOCIATED PRESS UNITED PRESS PHOTOS INTERNATIONAL NEWS SERVICE 7c

Ike to Run for 2nd Term, Knowland Discloses

All-Star Game Begins



AP Wirephoto

FIRST PITCH—Johnny Temple of the National League looks at a pitch by Billy Pierce of the American League to open the 23rd all-star game in Washington this afternoon. The catcher is Yogi Berra; the umpire, Charles Berry.

Kidnap Hoaxers Face Jail Term for Ransom Plot

Cooked Up Plan in Bar to Kid Cops, Pals Say; FBI to Join Hunt

WESTBURY, N.Y. (AP)—A longshoreman and a railroad clerk face up to 25 years in prison if convicted of tormenting Mrs. Beatrice Weinberger with a false claim they held her kidnaped baby boy.

The two men, both unemployed, were to be arraigned today in Ridgewood Felony Court, Queens.

They are charged with trying to extort $5,000 from the heartbroken mother and giving false information about a kidnaping.

Meanwhile, there was no trace of 5-week-old Peter Weinberger or any solid evidence he is still alive. The blue-eyed baby was snatched from his carriage in the patio of the Weinberger home here last Wednesday.

* * *

Last night police sent out a 13-state alarm asking that doctors, hospitals, nurseries and adoption agencies be alerted to look out for the baby. The alarm described his feeding formula, which included five drops of Dozex, a vitamin B12 compound.

The FBI plans to enter the case in force tomorrow—one week after the kidnaping. Under the Lindbergh law, the FBI can move into a kidnaping case after seven days or after the victim has been transported across state lines.

Arrested were Robert F. Giebler, 27, longshoreman, Jackson Heights, Queens, and Gordon T. Rowell, 24, railroad clerk, Sunnyside, Queens. Both are married and Wiebler has three children.

Police said the two hatched the hoax in a Queen bar Sunday night.

The two allegedly made four telephone calls to the Weinberger home Sunday night and early yesterday. They told Mrs. Weinberger she would find her infant son in a

(Continued on Page 2, Col. 6)

GOP Legislative Leaders Gather With Ike



AP Wirephoto

AT GETTYSBURG—President Eisenhower poses on steps of Gettysburg College office building with Republican leaders after a conference on administration matters today. From left, front: Rep. Joseph Martin, Mass.; Eisenhower; Sen. William F. Knowland, Calif.; Rep. Charles Halleck, Ind.; center row, Sen. Styles Bridges, N. H.; Rep. Lee Allen, Ill.; Rep. Leslie Arends, Ill.; Sen. Leverett Saltonstall, Mass.; back row, Jack Martin, administrative assistant; Bryce Harlow, administrative assistant; Maj. Gen. Wilton B. Persons, legislative liaison aide, hidden; Sherman Adams, assistant to the President.

Senator Unfolds Dramatic News at Gettysburg

President Tells Party He Feels Better Than He Did in February

GETTYSBURG, Pa. (AP)—President Eisenhower is going to run for a second term.

Republican Senate Leader Knowland disclosed this at a dramatic news conference on the Gettysburg College campus today.

Press secretary James C. Hagerty stood by nodding.

Knowland said the President told a meeting of Republican congressional leaders he feels in better shape than he did when he made his Feb. 29 announcement that he would seek re-election.

"We are looking forward to a very vigorous and active campaign under his leadership," Knowland said.

"Are you telling us," a reporter asked, "that the President is going to keep his hat in the ring?"

"I'm telling you precisely that," Knowland replied.

'LEFT NO DOUBT'

He added that Eisenhower "left no doubt in anyone's mind" that he will run again despite his June 9 intestinal operation.

Eisenhower himself appeared before reporters and photographers before and after an hour strategy session with the Capitol Hill leaders.

He looked a little pale and obviously had lost weight. The rough-textured sport shirt he wore was loose around his neck.

But his color was better and his step was firmer than when he left Walter Reed Army Hospital in Washington a week ago last Saturday.

Knowland was asked whether Eisenhower had given thought to his decision to run again in the light of his recent illness, which followed by nine months his Denver heart attack.

IN THE RACE

"The fact remains he's in the race," Knowland replied.

The senator said he regarded Eisenhower's comments today as a "continuation" of his Feb. 29 announcement that he would accept renomination.

Knowland also was asked whether Eisenhower had authorized him to make the statement.

"No," Knowland replied, "but he knew we were going to meet the press afterward and he knew we always try to make frank reports."

The congressional leaders and White House aides taking part in today's meeting flew from Washington.

Obviously they were enjoying their excursion. There was a good deal of banter among them.

Girl Scout Campers End First Roundup

By JANET ODELL

Five thousand girls sang the words to Taps. A bugler echoed the notes. The first Senior Girl Scout Roundup was officially over. Ending on an inspirational note, the camp will start closing today.

Scouts from the West began departing from the Highland area campsite early today. Big green buses once again shuttle between Detroit where special trains wait to carry the girls home. Eastern girls will leave tomorrow.

Yesterday the gigantic packing bee went on. Equipment which fit easily into shipping cases for the trip here somehow swelled and refused to be crammed into the same space.

Many teenagers sent their souvenirs and extra clothing home by mail.

Clouds which spilled rain yesterday gave way by early evening. A brisk breeze brought out blankets for sitting in the outdoor arena. Visitors had thronged into camp all day. They were still arriving when the program started.

After community singing, led by Eleanor Thomas, music consultant on the national Girl Scout staff,

Pictures pages 7, 15.

Mrs. Roy F. Layton, national president, introduced Rabbi Max Schenk of Brooklyn, New York, who gave the invocation.

Dorothy Fields, Broadway author, gave her version of "The Girl Scout Story." She was assisted by members of a Girl Scout choral reading group and chorus. The Flint Symphony orchestra accompanied.

Girls in blue uniforms like those of the original 1912 troop paraded across the green and yellow stage, followed by later Scouts in khaki and the present-day girls in green. The 32 Scouts from guest countries also participated at the Roundup. The pageant was climaxed by the entire camp's converging on the field for the singing of "God Bless America."

* * *

Tomorrow the flags on the mall will fly for the last time. Material in the exhibition tents will be packed. Girls will replace the turf they removed for campfire sites and bury ashes. By nightfall only staff tents will be left in the meadows where for ten days a Tent City of 5,000 Girl Scouts had been established.

Wet Weather Helps

LANSING (AP)—Wet weather is holding Michigan's forest fire losses down to almost nothing. The State Conservation Department said last week's damage amounted to only three acres.

'I'm Not Tired,' Walking Vicki Tells Searchers

Little Vicki Talbot decided to walk home from Pontiac to her home near Drayton Plains yesterday afternoon and gave police from three departments a hectic two hours.

* * *

She was with her mother, Betty, visiting at 104 Mary Day Ave., according to Det. Thomas Mitchell. Mrs. Talbot went in the house he said, leaving Vicki, 4½, asleep in the family car.

Vicki woke up, Mitchell said, and decided to go home. She started off across the business section of town, alone and apparently unafraid.

Her mother discovered the girl gone and summoned police at 4:30 p.m. Police cars from Sylvan Village and the Oakland County Sheriff's Department joined seven Pontiac police cars in the search.

At about 6:30 p.m., a Pontiac Township couple, Mr. and Mrs. W. L. Good, were driving on Opdyke road and spotted Vicki, still headed home near Pontiac road. she had accomplished three and one-half miles on foot.

They picked the little traveler up and notified authorities. Later Vicki told Mitchell, "It was a long walk, but I'm not tired."

BULLETIN

SAN FRANCISCO (AP) — Defending champion Sam Kocsis withdrew today from the 31st annual Amateur Public Links Golf Championship because of a death in his family.

United States Golf Assn. officials said Kocsis' father-in-law died last night and the golfer was flying back to Detroit. No further details were available here.

Kocsis had shot a 77 in the first qualifying round yesterday.

Propeller Rips Into Plane Cabin

Woman Killed, 10 Hurt in Canadian Accident Over Michigan

WINDSOR, Ont. (AP)—A propeller tore loose from a four-engine Trans-Canada airliner yesterday and disintegrated while the plane was flying at 8,000 feet over Michigan.

One blade ripped through the cabin, killing a woman passenger and injuring 10 other persons.

The turbo-prop Vickers Viscount, which carried 30 passengers, was about 35 miles southwest of here when the accident occurred.

The pilot made an emergency landing at Windsor Airport on two engines.

Trans-Canada officials said it was the first serious accident the line has had with the speedy British jet-prop airliner since it was put in service in North America 15 months ago.

Killed was Mrs. Robert J. Lippert, 31, whose husband is a doctor at the Mayo Clinic in Rochester, Minn. She was from Hanover, Ont.

Mrs. Lippert's two sons, Robbie, 3, and Richard, 14 months, suffered shock and were among five persons taken to a hospital.

* * *

Five others were treated at the scene for minor injuries.

GOING TO TORONTO

The aircraft was en route from Chicago to Toronto. The propeller blade tore a hole about two feet square on the right side of the fuselage and about one foot square on the opposite side.

Mrs. Lippert apparently was in the direct path of the blade. It sheared off about a foot of the top of seats on both sides of the aisle.

One passenger, A. J. Danley of Clintonville, Wis., said he heard a "tremendous explosion" when the propeller broke loose.

* * *

"I thought maybe the whole plane had exploded," he said. "The stewardess was remarkably cool. She said everything was going to be all right, but it was going to be a little rough. It was."

Nation Awaits Winner of Powder Puff Derby

FLINT (AP)—Nine more private planes, guided by their women pilots through clear skies and slight headwinds, crossed the finish line today in the 10th annual Powder Puff Air Derby.

All remaining 23 planes were expected shortly after noon, beating the 5 p.m. deadline for the 2,336 mile race by at least three hours.

The planes took off Saturday form San Carlos, Calif. The first one to arrive touched down Sunday. It was a Beechcraft Bonanza, piloted by Mrs. Joyce Failing of Baker, Calif.

Last of today's arrivals was Mrs. Janie Hart of Detroit, wife of Lt. Gov. Philip Hart of Michigan. She arrived at 4:49 p.m. in a Beechcraft Bonanza with Mrs. Marianna Rudolph of Mackinac Island, Mich.

Mrs. Dorothy Rungeling, Fenwick, Ont., in a Cessna 170 at 7:08 a.m.

Mrs. Eleanor Greening, Laurel, Mont., and co-pilot, Mrs. Mary Jo Janey, Glendive, Mont., in a Mooney Mark 20 at 7:25.

Miss Sarah Gorelick, and co-pilot Mrs. Verna Wilson, both of Kansas City, Kan., in a Cessna 180 at 7:26.

Mrs. Marion Betzler, Columbus, Ohio, and co-pilot Miss Iona Kiplinger, Sylvania, Ohio, in a Piper Tri-Pacer at 7:46.

Mrs. Laurien Griffin, Merriam, Kan., in a Cessna 180 at 7:49.

Mrs. Alice Hammond, Grosse Pointe Farms, Mich., and co-pilot Miss Helen Wetherill, Detroit, in a Cessna 170B at 7:54.

Mrs. Alice Roberts, Phoenix, Ariz., and co-pilot Mrs. Iris Critchell, Palos Verdes Estates, Calif., in a Beechcraft Bonanza at 8:07.

Mrs. Betty Miller, Santa Monica, Calif., and co-pilot Mrs. Helen Dodson, Marysville, Calif., in a Cessna 172 at 8:16.

Miss Sylvia Roth, Chicago, and co-pilot Miss Helen Sailer, Evanston, Ill., in a Beechcraft Bonanza at 8:17.

The race is flown on a handicap basis. The winner won't be announced until tomorrow after elapsed flying time is computed against the power of the engines.

NL All-Stars Lead AL, 5-3

Two-Run Pinch Homer Hit by Willie Mays in 3rd Inning

WASHINGTON (INS)—The National League jumped off to a 3 to 0 lead over the American League in the fourth inning of the annual All-Star game today when Willie Mays slammed a pinchhit home run into the left field stands at Griffith Stadium.

The National Leaguers got their first run in the third when Roy McMillan walked, was advanced by Bob Friend's sacrifice, and scored on Johnny Temple's single to center.

In the fourth, with Whitey Ford replacing Billy Pierce on the mound for the American League, Ken Boyer got his second hit—a single to left—and Mays came in to bat for Gus Bell.

Two 400-foot blasts in the bottom of the 6th, a two-run homer by Ted Williams and another by Mickey Mantle, gave the Americans three runs off Warren Spahn.

Nationals	0 0 1 2 1 1
Americans	0 0 0 0 0 3

Egypt Waits Delivery of Destroyers and Subs

CAIRO (INS)—The Cairo newspaper Al Shaab said today several submarines and destroyers would be delivered to Egypt this month.

The submarines were described "as most modern," but neither their class nor origin was given. It was believed the vessels would come from the Soviet Union.

Pontiac Voters Rush to Sign Up

319 Beat Deadline, Register on Last Day for Aug. 7 Primary

The rush was on Monday as 319 last-minute voters registered for the Aug. 7 primary at the Clerk's office.

* * *

City Clerk Ada R. Evans reported about 2,021 registrations since the April 2 election.

There are 39,174 voters registered in the city compared to 38,688 before the Aug. 5, 1952 primary.

Voters packed the clerk's office which stayed open until 8 to handle registrations. About 150 registered between 6 p.m. and closing time.

To encourage voters to register Mrs. Evans established registration booths in both city banks. About 364 voters used these facilities during the two weeks they were set up.

During the days which the clerk's office offered extended hours, Thursday, Friday, Saturday, and Monday, the office took in 527 new registrations.

The office said some 200 registrations were taken at 141 W. South Blvd., 50 at the Oakland County CIO Council, and about 52 at local union halls 653 and 594.

Weatherman Says Warmer Wednesday

The U. S. Weather Bureau predicts a low of around 60 degrees for the Pontiac area tonight.

Fair and warmer is the forecast for tomorrow with a high of 78 to 80 degrees.

The lowest temperature preceding 8 a.m. in downtown Pontiac was 57 degrees. At 2 p.m. the thermometer registered 78 degrees.

Pot-O-Gold Still Growing

$600 for Some 'Pioneer'

That familiar mood of expectancy fell over the room where POT-O-GOLD judges held sway this morning as the usual Tuesday deadline neared for the receipt of entries in Puzzle No. 6.

The mood isn't very new, and as yet it hasn't been dispelled to the satisfaction of those who conduct a weekly hunt for a winner—in fact, the first one has yet to come forward with a correct solution.

If this is the week, the reward to Winner No. 1 will be $600, plus another $25 if he or she is a Press reader of record. You can be that "pioneer" if you get your last week's entry to us on a postcard bearing a Tuesday postmark.

Democrats Pick Clement as Convention Keynoter

CHICAGO (AP)—Gov. Frank G. Clement of Tennessee, regarded as friendly to Adlai E. Stevenson, was selected yesterday to keynote the Democratic National Convention.

The young governor was named by the party's Convention Arrangements Committee after a three-hour meeting.

Clement, a fiery orator and considered a possible vice presidential candidate, did not receive a unanimous vote of the committee, National Chairman Paul M. Butler said.

Butler said the committee's 13 members gave a "full discussion of each of 17 or 18 possible selections." Clement was picked, he said "because of his familiarity with the issues and his capacity to discuss them fluently and capably, and the impression he has made around the country."

Although Clement has shied away from publicly committing himself to any candidate, he has expressed himself as friendly towards Stevenson.

At the recent Governors' Conference, he described Stevenson as the "greatest candidate ever to be denied the presidency of the United States."

Democratic leaders apparently closely considered Clement's views on the potentially explosive segregation issue within the party.



GOV. FRANK CLEMENT

The Tennessee governor has avoided taking strong stands either way.

He was quoted at the Governors' Conference as saying that no public schools in Tennessee had been or would be desegregated without a court order.

Theater Trip Planned to Spoil You

Rock Hunter may or may not have been spoiled by success.

If he was, however, his handsome head would ride no higher in the clouds than those of the 60 persons who will discover the answer to a question posed by the title of a popular Broadway play in September.

The Press wants these 60 to achieve that end for participants in The Pontiac Press Theater Special, planners have left unexplored few features that promise traveling comfort and convenience.

Careful attention to details is one of the ways we make sure that everyone who makes the six-day trip into America's largest metropolis enjoys each minute of his or her stay to the utmost.

Theater-goers will find, for example, that luggage ceases to be a problem from the moment they board their chartered bus in Pontiac to the time they step into their rooms at New York's luxurious Paramount Hotel after a fun-packed trip from Detroit on the swift Empire State.

Even such items as tipping become the responsibility of the expert guides who will go along. To these friendly "genus" every single excursionist will be an Aladdin with a magic lamp.

But we're inviting our "special 60" to do more than just bask in comfort. New York City has much to be seen—like the five top Broadway shows that will highlight the trip:

"No Time for Sergeants" — the hilarious story of a good-natured farm boy (Andy Griffith) and his ups and downs after being drafted into the Air Force.

"Damn Yankees" — Gwen Verdon stars in this musical about a Washington Senators fan who options his soul to the devil to win the pennant from the New York Yankees.

"The Most Happy Fella" — about 235 songs are included in the score of this musical about the misfortunes of an elderly grape-grower who wins a young and beautiful mail-order bride.

"New Faces of '56" — made up of talented Broadway newcomers, this new musical revue features a series of sketches which include everything from satire to tragedy.

"Will Success Spoil Rock Hunter?" — a satire on life in Hollywood, and its effect on a newcomer to the position of movie

(Continued on Page 2, Col. 7)

In Today's Press

County News	13
Editorials	6
Mystery Story	25
Sports	16, 17
Theaters	18
TV & Radio Programs	25
Wilson, Earl	25
Women's Pages	11, 12, 13

Confesses to 38 Local Breakins

Week of Questioning Breaks Down Suspect From Utica

A former Utica man confessed Monday to 38 burglaries dating back to August, Pontiac police said.

He is Gerald Lenz, 21, who has lived in a rooming house at 120 Raeburn St. since early June.

Detectives Olin Hoffman and James Bale said they had questioned Lenz since his capture by two Pontiac patrolman July 3. Officers Rudy Martinez and William Lemonde caught the man during a foot chase after he reportedly was sighted breaking into an auto.

He was charged with breaking and entering and scheduled for arraignment today in Municipal Court. Lenz' former address was 48080 Dequindre Rd.

Polio Immunity in County Climbs

5,321 Protected, Authority Says

75,629 Others Need One More Salk Shot to Be 'Safe'

Oakland County children completely protected by Salk polio vaccine increase in number daily as the Oakland County Health Department strives to bring about complete immunity from polio.

Some 5,321 children have had three shots and officially are safe from the crippling disease, reports Dr. John D. Monroe, county health director.

The report says 75,629 children have had two shots. About 15,000 of these probably are receiving the third shots now in time for the 1956 polio season, Dr. Monroe said.

He estimates about 2½ per cent of the children in the eligible age group (one through 14) and pregnant women have received three shots and about 35 per cent in this same group have received two shots.

Private physicians gave 90,407 shots and clinics conducted in the county by the health department gave 10,286 shots, last year, statistics from Dr. Monroe and the polio vaccine center reveal.

From Jan. 1 to date, eight cases of polio were reported in Oakland County. Although five victims were eligible to receive Salk vaccine, none had taken it. Two of the five cases were reported as paralytic poliomyelitis.

Dr. Monroe said, "We want to strongly emphasize the fact that none of these five children in the eligible age group who contracted poliomyelitis, had received any of the Salk vaccine. We again urge all parents to see that children who are eligible begin immunization immediately."

The health department will continue distributing vaccine, Dr. Monroe said.

"We are expecting additional funds from the state within the next few weeks. If and when these come through we will allot more of the vaccine. We are expecting another shipment this week," he added.

Words of advice about polio were issued this week by Dr. F. S. Leeder, chief of the State Health Department's disease control section.

He says keep children from getting overtired or chilled, keep them within their normal circle of playmates and make sure they have a regular rest period.



AP Wirephoto

MICHIGAN POWDERPUFFERS—First of the three Michigan crews in the annual transcontinental "Powder Puff Derby" to finish at Bishop Airport in Flint yesterday was Mrs. Mary "Pat" Russell (left) of Grosse Pointe, the co-pilot, and Miss Ann Fruehauf, of Detroit, the pilot. Another Michigan team arrived later in the day.

4 Tiger Bidders Await Approval

Syndicate Names Given to Commissioner Frick in Surprise Move

DETROIT (INS)—In a surprise move, Detroit Tiger president Spike Briggs today submitted to baseball commissioner Ford Frick the names of four syndicates bidding for the American League franchise.

The four bids submitted to Frick in Washington, where he and Briggs are attending the All-Star game were Bill Veeck, bidding $5,250,000, Jack Cooke, $5,180,000, Bob Goldstein, $5,050,000 and Fred Knorr, $5 million.

Unconfirmed reports from individuals closely associated with the club said Knorr, head of radio station WKMH in Dearborn, appears to have the best chance.

Briggs' action came as a complete surprise in Detroit. As late as last Saturday he said it would be impossible to have the bids processed to a degree where they could be submitted to the commissioner for approval before July 15.

Both the Knorr and Cooke groups have asked that Briggs be retained in an executive capacity within the Tiger organization. Veeck had indicated earlier that he would keep Spike in the front office.

The submission of the bids to Frick and the American League clubowners is a screening process which will determine if any of the bidders are objectionable.

Final decision on a new owner rests with the trustees of the estate of the late Walter O. Briggs. An executive committee of Spike Briggs, Harry Sisson, Tiger treasurer, and Charles T. Fisher was named by the trustees to conduct the bidding and report to them.

80,000 Out of Work

Steel Strike in Tenth Day

By THE ASSOCIATED PRESS

DEADLOCK—Steel strike continues into 10th day without move by either side for resuming negotiations. Government mediators preparing new effort to get talks going again Thursday.

EFFECTS—Some 30,000 miners at coal pits owned by steel companies laid off today at end of annual vacation. Layoffs in other steel-allied industry spreading slowly after initial furloughs to nearly 50,000 workers, mostly in transportation fields.

SUPPLIES—Government moves again to conserve available steel for essential defense production; new order requires companies still operating, about 10 per cent of national steel capacity, to set aside more of product for vital work.

ISSUES—United Steelworkers called out 650,000 members on strike after failure to agree with major companies on terms of new contract to replace one that expired July 1.

Chief points in dispute were length of contract and amount of immediate "package" increase. Union rejected last company offer for 52-month pact which included 7.3 cent hourly wage boost and was valued by companies at 17 2-3 cents hourly for first year.

USW appraised first year boost at 14 cents called contract offer too little and too long; has announced neither wage increase it seeks nor length of contract it will accept. Workers were averaging $2.46 hourly before strike began.

Nixon En Route to Washington

Ends Talks on Cyprus and Turkish Problems in Middle East

ANKARA, Turkey (AP) — U. S. Vice President Richard Nixon took off for Washington early today after a night of talks with Turkish leaders about Cyprus and Turkey's economic difficulties.

Nixon told airport reporters he, President Celal Bayar and Premier Adnan Menderes also had discussed "the general world situation, especially the new tactics of the Communist leaders."

Nixon added he found Turkey's officials "very realistic about the so-called Soviet new look."

"Like us," he said, "they are glad to hear words but are looking for deeds before relaxing military preparedness."

Nixon's plane will make a three-hour refueling stop at Majorca, in the Balearic Islands, where the vice president will confer with Spanish Foreign Minister Alberto Martin Artajo.

U.S. sources said "no special significance" should be read into the meeting.

Nixon is winding up a rapid round-the-world trip which in the past week has taken him also to the Philippines, South Viet Nam, Formosa, Thailand and Pakistan.

Smelly Thief Steals 9 Bottles of Perfume

Nine bottles of perfume valued at $58 were stolen from a parked car sometime between 11 p.m. last night and 1 a.m. today, Pontiac Police said this morning.

The perfume was reportedly taken from a glove compartment which was pried open. The car had been parked in a lot at 568 S. Sanford St. Entry to the vehicle was said to have been gained by prying open a door. Damage to the car was estimated at $25.

Another car in the same lot was believed to have been entered during the same hours but nothing was known to be missing.

Pair of 32s Lead Early Pro-Am Play

A Pontiac amateur, Paul Bada, and his pro partner Don Soper today were among early leaders in the Michigan Pro-Amateur Golf Championship at Tam O'Shanter Golf and Country Club. They had 33 for the first nine, as did Al Watrous, Tommy Sheean and Jimmy Johnson and Glenn Johnson.

Sharing the lead at nine holes with 3-under 32s were Tom Talkington and Tony Lopucki of Washtenaw and Horton Smith and Neil Boyle of DGC.

Other 9-hole cards in the 36-hole best-ball event included defending titlists Bob Inman and Ben Smith of DGC with 33.

Press Clarifies Account

The Pontiac Press wishes to clarify a statement July 3 that Norman E. Townsend, of 933 Myrtle Dr. was ordered by the Michigan Secretary of State's office to furnish financial responsibility after conviction on a charge of driving while under the influence of liquor.

This order was against Norman E. Townsend Jr., 19, of that address, not against Norman E. Townsend Sr., who was not involved.

Alaska has more than seven million acres of national parks.

London Cigarette Test Fails to Cause Cancer

LONDON (INS)—Cancer tests in which mice were painted with cigarette tar and hamsters exposed to the smoke of 50 cigarettes daily for periods up to 20 months have been completed in London with negative results.

The British Empire cancer campaign also announced that experiments designed to detect cancer-producing elements in cigarette tar failed to cause malignant tumors on mice used in the research.

Rochester Man Mute on Charge of Rape

Charged with the statutory rape of a 12-year-old girl May 29 in Pontiac Township, Herbert Brewer of Rochester stood mute yesterday at his arraignment in Oakland County Circuit Court.

Brewer's bond of $3,500 was continued by Judge Clark J. Adams, who set no trial date.

Release Area Man Held in Drowning

Arthur R. Dailey, 53, of 4680 Auburndale, West Bloomfield Township, was released after questioning yesterday after being held on an investigation of negligent homicide charge involving a Sunday afternoon drowning, Oakland County prosecutor Fred Ziem said today.

Investigation of the incident is still going on, according to Ziem. Dailey is alleged to have been the operator of the motor boat from which 62-year-old August Lutz, of 3935 Doneley, Rochester, fell to his death in Cass Lake.

Dragging and diving operations have failed to recover Lutz' body. Oakland County Sheriff Department deputy Bill Jackson resumed skin diving today.

Irelands to Separate

HOLLYWOOD (INS)—Film celebrities Joanne Dru and her husband John Ireland hope to iron out their marital woes with a trial separation. The actress left Hollywood's Cedars of Lebanon Hospital Sunday where she had been under treatment for bruises and a black eye.

Florida First in Line for Film About Michigan

LANSING (AP)—The premiere of a new film extolling Michigan will be held in Florida — one of the state's hottest tourist rivals.

The 25-minute film, produced by the State Tourist Council, will be shown July 12 at Clearwater.

Election Laws Full of Holes, Wiley Charges

WASHINGTON (INS)—Sen. Alexander Wiley (R-Wis) has charged American election laws are "full of more loopholes than a Swiss cheese" when it comes to revealing sources of campaign contributions.

* * *

He urged passage in the Senate Monday of an "honest elections" law to uncover names of campaign donors—including $150,000 he claims is being used against him in the Wisconsin senatorial primary.

Wiley faces a battle for the nomination against Rep. Glenn R. Davis, who is endorsed by the state GOP leaders.

The new elections law would expand legislation to cover primaries as well as final elections, thus including the reported anti-Wiley contribution.

Wiley added: "This $150,000 mystery is but a symptom of something even more serious—deep behind the scenes—the arrogant grabbing for power on the part of a few reactionary would-be bosses . . . determined to sabotage Dwight D. Eisenhower and his team."

Pontiac Deaths

Gaynell Carr

Graveside service will be held at 10 o'clock Wednesday morning at Oak Hill Cemetery for Gaynell Carr, infant daughter of Shelby D. and Mary Helen Simmons Carr of 307 N. Perry St.

The baby was dead at birth Monday in Pontiac General Hospital. Arrangements are by the Voorhees-Siple Funeral Home.

Arthur Melvin Salisbury

Word has been received of the death Sunday of Arthur Melvin Salisbury of Churubusco, Ind.

A former Pontiac resident, he was born in Dryden Jan. 25, 1905 and was brought here when a small child by his parents, Frank and Mary Foster Salisbury.

He had lived in Pontiac until he moved to Indiana four years ago.

Besides his wife, Alberta, he is survived by one son of Royal Oak; a brother, William of Pontiac; four sisters, Mrs. Rosa Edson, Mrs. Eliza Brown and Mrs. Irene Mike, all of Pontiac, and Mrs. Sadie Donham of Clarkston.

Service will be at 2 p.m. Wednesday from the Krider Funeral Home, Churubusco, Ind.

Louis S. Smith

Service for Louis S. Smith, 78, of 59 Monroe St. will be at 11 a.m. Thursday from the Sparks-Griffin Chapel. Dr. William H. Marbach of the First Presbyterian Church will officiate with burial following in Lakeview Cemetery, Clarkston.

Mr. Smith died in his home Sunday night after several months illness.

Mrs. John Vine

Mrs. John (Helen) Vine, 63, of 23 Tacoma Ct. died this morning in Pontiac General Hospital. She had been ill a year.

Born in Ireland June 8, 1893, she was the daughter of William and Maggie Pender McNally. The Vines were married in New York State.

A resident of Pontiac 34 years, Mrs. Vine was a member of All Saints Episcopal Church.

She leaves her husband and two sons, William and Edward Vine, all of Pontiac.

Service will be at 1:30 p.m. Thursday at the Huntoon Funeral Home. Burial will follow in Perry Mt. Park Cemetery.

Rose Takes UF Helm in County

Forty Service Groups Will Participate; Needs to Reach $75,812.

With a campaign goal of $75,812 for the 1956-57 drive, Arthur Rose Jr., of Independence Township yesterday was elected chairman of the Oakland County Township United Fund drive.

In accepting the appointment, Rose said he will "give immediate attention to developing a strong campaign committee" to coordinate efforts of all parts of the county organization.

Forty voluntary service organizations are expected to participate in this year's drive.

"The dollar goal this year is higher than at any previous time," Rose said. "It is essential that we keep pace and move ahead with it."

Rose, who has served the campaign for three years as a director and member of the executive committee, is district sales representative for Electric Refractories and Abrasives Co.

Total operating revenues of United States railroads last year are estimated at $10,100,000,000, an increase of 7.7 per cent above 1954. Freight accounted for the bulk of these revenues, increasing 9½ per cent to $8,500,000,000.

Higgins to Open County Office

Plans to Keep Contact With Voters if Sent to Washington

Republican Congressional candidate George N. Higgins said yesterday he will open a permanent Oakland County office if elected to Congress.

* * *

Speaking at a luncheon in Waterford Township given by 19 of the County's 24 township supervisors, Higgins said a two-man staff would provide local service and information for citizens and groups with federal problems.

The office would have a direct line to him in Washington, he said. He agreed to establish a local advisory committee to test local opinions on legislative problems.

Higgins, who served eight years on the County Board of Supervisors has served three terms in the State House of Representatives and four terms in the State Senate.

* * *

The luncheon was organized by Floyd Andrews of Independence Township, a former chairman of the Board of Supervisors.

Jury Acquits Prophet Jones

Disciples Sing, Dance as Leader Is Cleared of Morals Charge

DETROIT (INS)—The Rt. Rev. James Jones, known as "Prophet Jones," a religious leader from Detroit, was acquitted Monday of a morals charge in Recorder's Court.

Minutes after the acquittal, the Prophet led 150 of his followers in a patriotic demonstration on the courthouse steps that tied up traffic on busy St. Antoine street in downtown Detroit for 30 minutes.

His followers chanted, "All is well. All is well," and sang—"God Bless America."

Jones cried as the jury of seven men and five women pronounced him innocent of charges of gross indecency involving a police officer.

His followers, who had packed the courtroom, broke into wild applause and rushed to embrace him. Jones commented:

"All I can say is God bless America. Only in America can this happen."

Pals Facing Prison for Ransom Hoax

(Continued From Page One)

Queens church if she paid the $5,000 ransom, police said.

Twice the 32-year-old mother took $5,000 and drove off from her home in desperate hope of embracing her baby again.

* * *

The first telephone call ordered her to drop the money in a parked car in Queens. She spent an agonizing 70 minutes at the location but no one showed up. Then she returned home.

Later, another call told her to leave the money in a Queens bar. Again the contact failed.

A telephone operator informed police that in collecting overtime charges from a pay phone she had heard conversation about the Weinberger case.

Police rushed to a Queens bar where the call was made. They soon picked up the two men in the neighborhood.

RUN AROUND FOR COPS

"They said they weren't interested in the money," Deputy Police Inspector Raymond V. Martin said. "They just wanted to see the cops run around."

Inspector Stuyvesant Pinnell of the Nassau County police said again today that a church or synagogue would be the best medium to deal through from the kidnapers standpoint.

Churches and synagogues in a large section of Long Island have been keeping their doors open night and day in hope the kidnaper might leave the infant in one of them with assurance of not being nabbed.

Fanfare Galore! Shriners on March

DETROIT (AP)— Fifty-thousand whoop-it-up Shriners from all parts of North America treat Detroit to the show for which they're famous today—a 4½-hour parade that has few rivals anywhere in the world.

Clowns, horses, marching bands, motorcycle corps, floats, Indians, camels, bucking autos, and thousands upon thousands of Shriners in red fezzes and colorful Oriental garb will parade through downtown streets to Briggs Stadium where they'll stage mass reviews and demonstrations.

Police estimate half a million spectators will line the parade route, Deputy Police Supt. Miles L. Furlong said 500 officers have been assigned to the job of keeping order.

The Day in Birmingham

City to Support County in 4-Lane Roadway Plan

BIRMINGHAM—County plans for a Southfield Expressway with four lanes and making four-lane primary roads of parts of 16 Mile, 14 Mile, and Coolidge roads won Birmingham support last night.

Commissioners voted approval of the details as suggested in City Manager D. C. Egbert's report at last night's commission meeting.

Under the plan, Southfield Expressway would extend north on the present Southfield to a point north of Nine Mile and then skirt the east limits of the City of Lathrup Village and cross Southfield again just north of 12 Mile Road.

The Expressway would then extend northwesterly crossing Maple at Lahser road, and, Egbert says, "would provide relief for U.S. 10."

Plans for 14 Mile road would make it a four lane route from Stephenson Highway to Southfield, and as two lanes from Orchard Lake to Walled Lake.

"The traffic situation in this immediate area requires that 14 Mile Road be a two lane primary highway from Southfield to Orchard Lake for east and west traffic and to relieve Maple avenue," Egbert says.

Coolidge Road, which would be a major city street with four lanes from U.S. 10 to South Boulevard, is now mainly without any permanent pavement. It should be developed with Birmingham's support as well as Royal Oak and Troy, Egbert says, especially because of Troy industries.

He urged a mutual understanding between the three cities on Coolidge Highway's design.

A four-lane 16 Mile Road is planned from the Macomb County line (Dequindre) to the Southfield Expressway at Lahser.

Schedules call for grading this season from Lahser to U.S. 10, plans detail. Some doubt is present, Egbert said, as he urged city pressure for the project, due to plans for the Evergreen Interceptor, part of which will be within the road's right-of-way between the River Rouge and Chesterfield.

* * *

When the length of Southfield is improved from 14 Mile Road to Lincoln Avenue this year, the city will assume jurisdiction according to Leon V. Belknap, engineer-manager of the county road commission. He advised the city last night that the county will share the $35,400 estimated cost of the county road project.

* * *

Commissioners voted unanimously for the appointment of Harold Schone, Oak Park City Manager as Birmingham's new city manager. He will replace D. C. Egbert, who leaves August 1.

* * *

Discussion of the Sewage Treatment Plant's purchase by the North Evergreen Sewage Disposal Authority did not bring forth any resolutions on the matter last night.

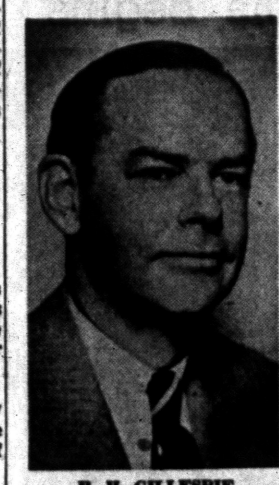

R. H. GILLESPIE

GMC Sales Official Upped to Fleet Head

The promotion of R. H. Gillespie to fleet sales manager for GMC Truck and Coach Division was announced today by R. C. Woodhouse, general truck sales manager.

Associated with the division since 1936, Gillespie will direct expanded fleet sales activity from Pontiac under the general supervision of J. M. Gilroy, assistant general truck sales manager.

Gillespie succeeds A. S. McEvoy who will handle special assignments for the general manager.

The new fleet sales head formerly served as eastern regional manager, a post he had held for two years prior to his recent appointment. He began his career with the division 20 years ago as national fleet sales representative. He was named New York Zone manager in 1952.

Rebels Ambush Convoy, Kill 7; Troops Mop Up

ALGIERS, Algeria (AP) — Several thousand French troops swept through a rugged mountain area south of Algiers today where a French convoy was ambushed with 7 dead and 11 wounded.

The convoy was part of a big French drive into the region between Blida and Palestro yesterday, scene of frequent attacks on French patrols. The ambush took place near Palestro, 35 miles southwest of this capital city.

In other action last night, a French farmer and his housekeeper were killed when nationalist rebels attacked a farm at Corso, 20 miles east of Algiers.

Music Camp Feature

INTERLOCHEN (AP) — Among the highlights in the third week of events at the 29th annual National Music Camp is a combined 450-voice festival choir and 65-piece university orchestra performance of Haydn's Oratorio, "Creation," scheduled Friday under direction of Maynard Klein, University of Michigan choir director.

Only about one airline passenger in 1,000 suffers from air sickness.

Reservation Application

Press Theater Special:

Please make the following reservation for me on The Pontiac Press Theater Special to New York City, departing Monday morning, September 10, and returning September 15:

.....Miss

.....Mrs.

.....Mr. .....

Address .....

City..... Phone.....

I understand that the $140 I have enclosed includes transportation, hotel, theater tickets, the after-theater dinner party, luncheon in the Delegates' Lounge of the U. N. Building and other extra features mentioned in Press articles.

(Single Room $8 Extra).

* * *

I Agree to Participate in The Pontiac Press Theater Special Under the Following Conditions:

I have included the full payment with this reservation. If I am unable to make the tour I understand that I shall be given a full refund providing I give notice by Aug. 15. I understand that reservations will be made in order of the receipt of applications and that my name will be placed upon a waiting list if I am not included among the first 60. I understand that I may participate in all of the schedule of events except for possible changes or additions made necessary by some event beyond control of The Pontiac Press.

Press Theater Train Will Spoil You

(Continued From Page One)

star. Jayne Mansfield is one of the attractions.

Besides seeing the best in New York shows, train-riders will also tour the United Nations Building and have luncheon in the Delegates' Lounge, see several television shows, attend an after-the-ater party at Leone's Restaurant where they will meet a number of top actors and actresses, tour Manhattan Island by special boat, and gather at an arrival party in Greenwich Village on Sept. 10.

The schedule of events has been planned to allow everyone plenty of free time to venture forth on their own to see other sights in the city's fabulous downtown area.

How can we spoil you? — The procedure is simple and the cost is very, very low.

Clip out the application form on Page 2 of today's Press and mail it or bring it to us, along with a check or money order for $140. But, hurry, because reservations will be made on a first-come, first-served basis until a total of 60 is reached.

Deadline for receipt of applications will be July 30. No places will be reserved after that time except when cancellations make it possible to make replacements from a waiting list.

The $140 charge is the result of much trimming on the part of planners to make it possible for people in almost all income groups to attend the plays. The Press makes no monetary profit whatsoever.

Ours comes from knowing we have made it possible for 60 people from the same community to spend a few days having a good time in one of the world's most exciting cities.

The Weather

Full U.S. Weather Bureau Report

PONTIAC AND VICINITY — Mostly cloudy with a few scattered light showers likely today, high around 75. Clearing tonight, low around 60, tomorrow fair and warmer, high 78 to 80. Northwesterly winds 12 to 18 miles an hour diminishing tonight.

Today in Pontiac

Lowest temperature preceding 8 a.m. 57.

At 8 a.m.: Wind velocity 15 to 20 m.p.h. Direction: North-northwest.

Sun sets Tuesday at 8:10 p.m.

Sun rises Wednesday at 5:05 a.m.

Moon sets Tuesday at 9:40 p.m.

Moon rises Wednesday at 9:29 a.m.

Downtown Temperatures

6 a. m.	57	11 a. m.	73
7 a. m.	59	12 m.	76
8 a. m.	62	1 p. m.	78
9 a. m.	66	2 p. m.	78
10 a.m.	70		

Monday in Pontiac
(As recorded downtown)

Highest temperature	73
Lowest temperature	59
Mean temperature	66
Weather—Rain .02.	

One Year Ago in Pontiac

Highest temperature	84
Lowest temperature	65
Mean temperature	74.5
Weather—Rain .02.	

Highest and Lowest Temperatures this Date in 84 Years

102 in 1936 — 51 in 1895

Monday's Temperature Chart

Alpena	69	55	Lansing	70	55
Bismarck	80	55	Los Angeles	87	63
Buffalo	78	62	Memphis	89	64
Chicago	69	58	Miami	87	76
Denver	85	58	New Orleans	83	73
Detroit	77	59	New York	79	70
Duluth	73	56	Phoenix	108	80
Fort Worth	98	77	S. Francisco	65	54
Gd. Rapids	64	50	S. S. Marie	68	49
Houghton	69	44	Seattle	91	56
Jacksonville	94	75	Traverse City	63	53
Kansas City	78	62	Washington	86	68

Recommended Rezoning of Block Before City Commissioners Tonight

A City Plan Commission recommendation that sections of the block bounded by West Huron, Williams, West Pike and Franklin boulevard, be rezoned to Residential 1, will receive the attention of the City Commission tonight as they convene to take action on a 23-point agenda.

The city commissioners are scheduled to hear three other reports from the plan group. One involves the approval of an ordinance to rezone to Residential 3 lots 89-99 of the Washington Park Subdivision.

A second concerns the planning commission's deferment of an amendment to the city's building zone ordinance regarding hospitals and schools in all city districts.

Thirdly, the City Plan Commission will recommend to the commission that the northeast side of Norton avenue from Florence to Johnson avenue be rezoned to Commercial 2.

City Attorney William A. Ewart is slated to give four reports to the commission. Two involve deeds regarding the Glenwood extension and the others concern agreements for purchase of city property by Anthony Tassi and Ward E. Partridge.

A public hearing will be conducted on a special assessment roll for a sidewalk and related work on the north side of Virginia avenue from the Pontiac, Oxford, and Northern Railroad to Saginaw street.

The hearing was deferred from last week upon the request of Commissioner Floyd P. Miles.

Three resolutions to receive similar assessment rolls and five confirmations of public improvement projects will also be acted on by the commission this evening.

A communication from Police and Fire Trial Board member T. L. Larsen submitting his resignation from the board will be aired at the meeting.

The commissioners are also expected to take action on the expired term of trial board member James Flanary, whose term expired in May.

A request from the Sunnyvale Chapel, 4311 Pontiac Lake Rd., that permission be granted to hold street meetings in Pontiac, has a place on the agenda.

The commissioners will hear a bid from Anthony Tassi for the purchase of nine lots in the Marquette Subdivision in the amount of $5,000.



CLEMENT P. BROSSIER

Named new Associated Press Bureau Chief at Detroit, Clement P. Brossier succeeds Louis J. Kramp, who has been named an Associated Press general executive. Brossier, 38, is a native of Orlando, Fla., and was formerly chief of bureau at Little Rock.

Phones Replace Alarm Boxes

New Hookup in Sault Speeds Police, Firemen to Emergencies

SAULT STE. MARIE (AP)—Every one of the 28 outdoor phones in the bright red boxes has a number that spells trouble.

The phones are on direct lines to police headquarters and are installed at strategic points all over Sault Ste. Marie. They are for use by anyone who spots trouble.

Installed by Michigan Bell Telephone Co., the phones will speed up reporting of crime, fires or accidents.

The phones, usually placed on a telephone pole, are answered immediately by the police switchboard. By the direct call method, emergencies can be reported in detail by eyewitnesses.

City Manager Ralph E. Speer says, "Not only will this new system provide better protection for Sault citizens than the old pull-type alarms did, but it will be more economical."

The switchboard operator can note the caller's number and send a car to the scene while still taking down details. By the time the report is finished, a car might be on the scene.

At the fire department, the exact nature of the fire will be known and the right amount of equipment can be sent out. This should eliminate the need for sending out a lot of expensive equipment needlessly.

Fire Chief Edwin Peterson calls it "the fastest and most reliable means of sounding fire and police alarms yet developed."

Biological Sessions Scheduled at U. of M.

ANN ARBOR (INS)—The division of biological sciences at the University of Michigan has opened its seventh annual summer biological conference at ann Arbor.

The confefence, scheduled for two weeks, will evaluate the relationships between living organisms.

Speakers for the conference will discuss problems of both plant and animal relationships, classification of species, and the modern developments of the concepts which regulate our system of living objects.

This symposium will bring together at the University of Michigan, scientific leaders in all fields of botany and zoology.

Work to Cut Down Child Poisoning

GRAND RAPIDS (AP) — Public health nurses are cooperating with Butterworth Hospital in a program to prevent child poisoning accidents in the home.

Dr. Winston B. Prothro, city-county health officer, reported the hospital has treated 106 children, five years and under, for accidental poisoning in the past year.

He said the nurses make home calls, after a report from the hospital emergency room, to assist parents in preventing a recurrence of the mishap. Most involved in the accidents were aspirin, rubbing alcohol, ant poison, lighter fluid, bleach and furniture polish, Prothro noted.

He said most child accidental poisonings result from substances obtained in kitchens.

(Advertisement)

How She Shops "Cash and Carry"

Without Painful Backache

Nagging backache, headache, or muscular aches and pains may come on with over-exertion, emotional upsets or day to day stress and strain. And folks who eat and drink unwisely sometimes suffer mild bladder irritation ...with that restless, uncomfortable feeling.

If you are miserable and worn out because of these discomforts, Doan's Pills often help by their pain relieving action, by their soothing effect to ease bladder irritation, and by their mild diuretic action through the kidneys — tending to increase the output of the 15 miles of kidney tubes.

So if nagging backache makes you feel dragged-out, miserable, with restless, sleepless nights, don't wait, try Doan's Pills, get the same happy relief millions have enjoyed for over 60 years. Ask for new, large, economy size and save money. Get Doan's Pills today!

Hal Boyle Says:

Fonda Claims Tension Makes Actors 'Ill'

NEW YORK (AP)—There is a saying that, except for doctors, actors are among the world's worst hypochrondriacs.

It is easy to see how a doctor, surrounded all day by ill health can become a hypochrondirac. Let him get even a degree of fever, and he can suspect a thousand things that may be wrong with him.

But why actors?

"It's the tension they live under," said Henry Fonda. "The theater is exacting. The necessity of making eight performances a week—month after month if you've got a hit play—gets you to worrying about your health.

"Even a sneeze will start you to brooding. Gradually, against your own better judgment, you turn into a kind of hypochondriac."

Fonda himself, however, seems to have the durability of a draft horse. He played "Mister Robert" on Broadway more than 1,000 times without missing a performance.

After appearing in more than 60 films and dozens of plays, Fonda has joined the growing ranks of stars who have formed their own companies to produce their own pictures.

He is refreshingly frank about why he finally turned producer.

"It's about the only way you can make any money and save it," he said. "You pay regular income tax on your salary. But on the profits of a picture you make as head of your own company you have to pay only a corporate tax. There's a big difference."

His first venture will be certainly modest from a financial standpoint. He is starring in a screen adaptation of Reginald Rose's television play, "12 Angry Men," a psychological study of an all-male jury trying a slum kid for murder.

The film is being shot in a studio here on a budget of $370,000 — an amount Cecil B. DeMille might spend on a single scene.

So far Fonda says he hasn't found much difficulty adjusting to his dual role as producer-actor.

"In both jobs you have the same problem — trying to find something that excites you and you want to do," he said.

"Eventually, if I go on, however, I'll need someone to take over some of the producing problems which I won't have time to handle."

Fonda, who came from the Nebraska prairies, started out to be a newspaperman but, fortunately, couldn't find a job in that field. He worked as a physical training instructor, iceman, window dresser, garage mechanic and clerk before he became an actor.

Now ranked with Frederic March as one of the most versatile men in his profession, he is deeply serious about acting. The tribute he draws most often from other actors is this: "The guy has integrity."

Critics often have remarked that, like his friend, Jimmy Stewart, he has the ability to look effortless.

"It should look effortless," he admitted. "It shouldn't look like acting. But if it actually is effortless, there is something wrong somewhere. It's hard work. If you're worth your salt as an actor, you can't let yourself get mechanized, no matter how many times you play the same role.

"Every actor, I would think," he said quietly, "has it—the fear of not being adequate.

Fonda relaxes by drawing. He uses colored pastel crayons instead of oil paints.

"That's what the kids leave around the house," he explained.

WHAT'S MY LINE?

INSTRUCTIONS: Each word is related to my work. Unscramble as few as possible to guess my line. Answer appears under arrow, reading downward.

I AM A . . . . . ▼



1 ALUVE
2 GRIBED
3 LORSCL
4 BELTER
5 DIDFLE
6 NOET
7 WASIT
8 UNSOD
9 GRINTS

Saturday's answer: Champ, Heavy, trAin, niMble, Punch, feint, glOves, rouNd. I am Rocky Marciano.

7-9
© 1956 What's My Line, Inc.

WHAT'S MY LINE?

INSTRUCTIONS: Each word is related to my work. Unscramble as few as possible to guess my line. Answer appears under arrow, reading downward.

I AM A . . . . . ▼



1 PROTER
2 UPROG
3 PLAMSE
4 LACL
5 RANWES
6 TRACH
7 DRENT
8 VERSUY

Yesterday's answer: Value, bridge, scrOll, treble, fiddle, toNe, waist, Sound, sTring.

7-10
© 1956 What's My Line, Inc.

Through an error, we ran the wrong What's My Line yesterday, so here is the correct one along with our regular puzzle for today.

3,971 hospital cases prove . . . leading doctors agree

NEW PAINLESS IODINE STOPS INFECTION FAST!

Won't burn or sting the wound! No poison label! Safe—even if swallowed accidentally!





1. FROM A FAMOUS HOSPITAL comes startling news. ISODINE®—new *painless* iodine! Proved safe by doctors and up to 40 times faster than other germ killers!



2. STOPS INFECTION AMAZINGLY. Apply ISODINE without pain. Thin brown film forms over injury. Protection lasts till color fades—then re-apply.



3. SAFE — EVEN IF SWALLOWED! No need to look up. Keep ISODINE handy. No burn, no sting, no tears! Children ask for it.

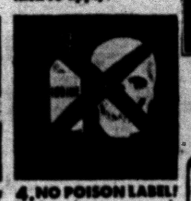

4. NO POISON LABEL! Today throw out poisonous and weak antiseptics that don't protect against infection. Get ISODINE Antiseptic!

TODAY GET.



© 1956 by Isodine Pharmacal Corp., Dover Delaware

98 North Saginaw Street — SIMMS BROTHERS — DRUGS —Main Floor

TOMORROW From 9 A. M. 'til 6 P. M.—HURRY!

EXTRA SPECIAL VALUES —WEDNESDAY ONLY!

WASHABLE FIBRE — Complete With Roller

Window Shades

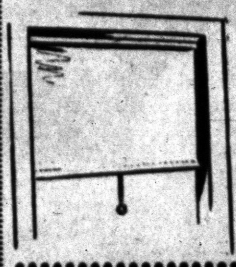

WHITE---IVORY---TAN

Regular $1.00 Value

68c

Cut any width up to 36 inches. Fully washable shades stay pliable, protected against dampness. Strong Craft-Paper base.

LAY FLAT SOIL SOAKER-SPRINKLER

Soaks! Sprinkles! Sprays!



$1.00 Value **68c**

Saves time . . . money . . . water! Will not rust . . . rot or mildew! Fully Guaranteed!

Mix HOT-COLD Water Quickly and Easily

2-Way Water Hose

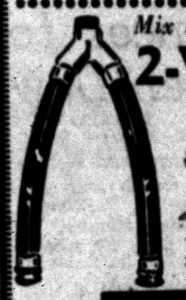

Regular $1.49 Value **97c**

As pictured, mix hot and cold water without costly plumbing installation. Fits standard faucets.

SAVINGS FOR THE HOME

First Quality — Rubberized Non-Slip Backing

Cotton Loop Rugs



24x36 Inches **99c**

27x50 Inch . . $1.57

36x54 Inch . . $2.27

Choice of many popular colors, though not all colors are in all sizes. Compare 'em anywhere in town.

About 36x36 Inch Opened

Flour Sacks

5 For $1.00



Perfect for polishing, drying, dusting, etc. About 36 x 36 inches when open. Soft and absorbent. Regular 39c values.

BABY NEEDS



No Pins — No Fuss — No Bother

'STAZ-ON' Diaper Holder

79c Value **39c**

Waterproof plastic diaper holders let you put diapers on without pins. Boilable, all sizes S-M-L-XL.



Easy to Clean — ENAMELED

Diaper Pail With COVER

$3.49 Value

Heavily enameled, won't absorb odors and stains. Large capacity. Handle, acid resistant. **2.98**

Holds 7 Bottles

Bottle Sterilizer

$2.89 Value

2.69

Retains steam vapor for complete sterilization. With lift-out rack.



Oval Shaped—Enameled

Baby Tubs

18"—$1.69 Value

1.49

Rolled edges for extra safety and strength.

20-in. Tub $2.89 Value.. $2.69



Stain Resistant Enamel

Training Pot



49c Values

Broad comfortable rim. Easy to clean enamel. Won't stain. **43c**

SIMMS BROTHERS

98 N. Saginaw St. —3 Floors of Bargains!

Gives you more to enjoy

• Quality Tobacco
• Real Filtration
• Full King Size



the taste is great!

FILTER TIP TAREYTON

©A. T. CO PRODUCT OF The American Tobacco Company AMERICA'S LEADING MANUFACTURER OF CIGARETTES



Pontiac Press Photo

IT'S A BARGAIN—Shoppers at the Trading Post out at the Girl Scout Roundup look for bargains as women do everywhere. Shown here inspecting wallets before breaking camp are Scouts Joan McNichol, Natalie McCleskey, Millie Kalil and Julie Atkins, all of Miami, Florida. Behind the counter are Emmy Seinfeld of the national staff and Mrs. C. B. Fisher of Mexico City.

Trading Post Is A Busy Place

Imagine the corner drug store, the town's only restaurant and the general store, all rolled into one. Then you'll have a picture of the Trading Post at the Senior Girl Scout Roundup.

Two 40x80 tents house the Snack bar and the Trading Post proper. Simple, unpainted wooden counters with Masonite tops were put in, cash registers set up, and the store was in business.

At one end there is a drug counter. Cosmetics are a popular item with the 5,000 teenage girls who must keep up appearances, even in the wilderness.

The photographic department has done a thriving business. They have all but depleted the stock of film from several wholesalers. In addition to camera supplies, this department offered 24-hour developing service. Souvenir pictures and aerial views of the camp are also on sale.

About thirty different items were offered in the souvenir section, ranging from imported French tiles to plastic coins bearing the Roundup seal.

Newspapers from Pontiac and Detroit sold "like hot cakes," as the Scouts hunted for pictures of themselves and their friends in Roundup stories. This department also handled a number of the Girl Scout publications.

A complete line of camp clothing and essential camp equipment took up the space of several counters. This stock has been almost completely sold out.

Virginia R. Hughes of the national Girl Scout staff is in charge of the Trading Post and the Snack Bar. She has been assisted by Frances Pearson, also of New York, thirty resident volunteer workers and up to twenty commuter volunteers each day.

Chances for Rearming Japan Soon Beaten Down as Socialists Gain Votes

TOKYO (AP)—Japanese Socialists, riding a strong neutralist wave, have won enough seats in the upper house of Parliament to smash Prime Minister Ichiro Hatoyama's plans for speedy rearmament.

With only one seat at stake in Sunday's elections still undecided, Hatoyama's Conservative coalition held 164 of the 250 seats in the House of Councilors.

Although the government thus had a solid 78-vote majority in the upper house, a leftist gain of 12 new seats made it impossible for Hatoyama's forces to muster the two-thirds membership in both houses needed to cancel the anti-war clause of the constitution adopted during the U.S. occupation.

The provision renouncing war as an instrument of national policy has kept Japan's military forces down to small defense units. The leftist gain was a blow to the U.S. government, which had hoped the election outcome would begin to set the stage for revision of the constitution and subsequent Japanese military expansion.

"I personally think we got licked," declared Nobosuke Kishi, secretary general of Hatoyama's Liberal-Democratic party. "We'll have to accept it as sharp criticism of the Conservatives."

The Socialists immediately demanded election of a new lower house, the more important legislative branch which names the government. With 300 of the 467 seats in that chamber, Hatoyama's forces also lack a two-thirds majority there but he had planned to call new elections if things had gone his way in the upper house voting.

The nearly complete tabulations gave these results:

Conservatives: Liberal - Democrats, 60 seats; progovernment minor parties, 14; holdovers serving until 1959, 90.

Leftists: 49; Communists, 2; Socialists, supporting independents, 1; holdovers 33.

Indicative of popular sentiment was the outcome of the 52 races decided by nationwide voting rather than on a district basis. Of these the Socialists won 21, the Liberal-Democrats 18 and minor parties the rest.

Twirling Girls Win Top Honors in State Contest

Sharon, Arlene, and Marilyn, the three baton twirling Dreyer sisters from Orchard Lake, walked off with top honors in the state finals at Alma College, earning the right to compete in the National Baton Twirling championships slated for St. Paul next January.

Sharon, 15, copped the Michigan senior title in competition with 100 others Saturday in the 15-or-over class. Arlene, 14, won the junior open crown and finished second in the state for girls under 15.

Marilyn, 11, was tied for third in state competition in the younger division. The top three in each class are eligible to twirl against the best in the nation.

Sharon was presented a handsome trophy and a check for $50 to cover her expenses to St. Paul. Arlene also a trophy for winning the junior open. The girls are the daughters of Mr. and Mrs. Edwin Dreyer.

Executive Leaves Estate

GRAND RAPIDS (AP) — Store executive Eugene F. Steketee, who died June 29, left an estate estimated at upward of $100,000, according to a petition filed Monday in probate court. Steketee, 60, was vice president of Paul Steketee & Sons Co., one of the city's leading department stores.

Relatives Show No Emotion

67 Air Disaster Victims Buried at Mass Funeral

FLAGSTAFF, Ariz. (AP) — Two men of God saw the Grand Canyon air disaster as a possible beacon to progress in the air at a mass funeral and burial attended by friends and relatives of the crash victims yesterday.

* * *

Sixty-seven coffins were lowered into the ground on a pine-covered knoll of the Flagstaff Cemetery. They symbolized the bodies of the 70 victims aboard the Trans World Airlines plane that presumably collided with a United Air Lines DC7 on June 30, killing all 128 board. Remains of three victims were sent home for burial.

"Someone asks: 'Where was God when these two planes came together?' " said the Rev. Wyburn Skidmore of the Protestant Flagstaff Federated Church.

* * *

"Ah, he was in the same place as he was when Jesus Christ was hanged on a cross. His heart knows agony along with ours.

"This sudden agonizing loss is not altogether bad because much progress may result from it."

Elder Delbert L. Stapley of the Church of Jesus Christ of the Latter-Day Saints in Salt Lake City said God "is not responsible for these tragedies, but imperfect man is victimized by his own inventions."

* * *

Such disasters serve a purpose of stressing the need for advances in technology, the Mormon elder said, and "the sacrifice of life therefore is not always in vain."

Most of the 1,500 at the funeral stood and listened without any display of emotion. Few of the mourners wept.

United Air Lines said it would have an announcement on its funeral plans today. An inquest into the UAL crash was scheduled to begin at the Coconino County courthouse.

"Pour yourself a smile, neighbor

—of Sunny Brook whiskey, that is!"

rich as a prospector's dream,
good as a man's word
. . . the finest of fine Kentucky whiskies!

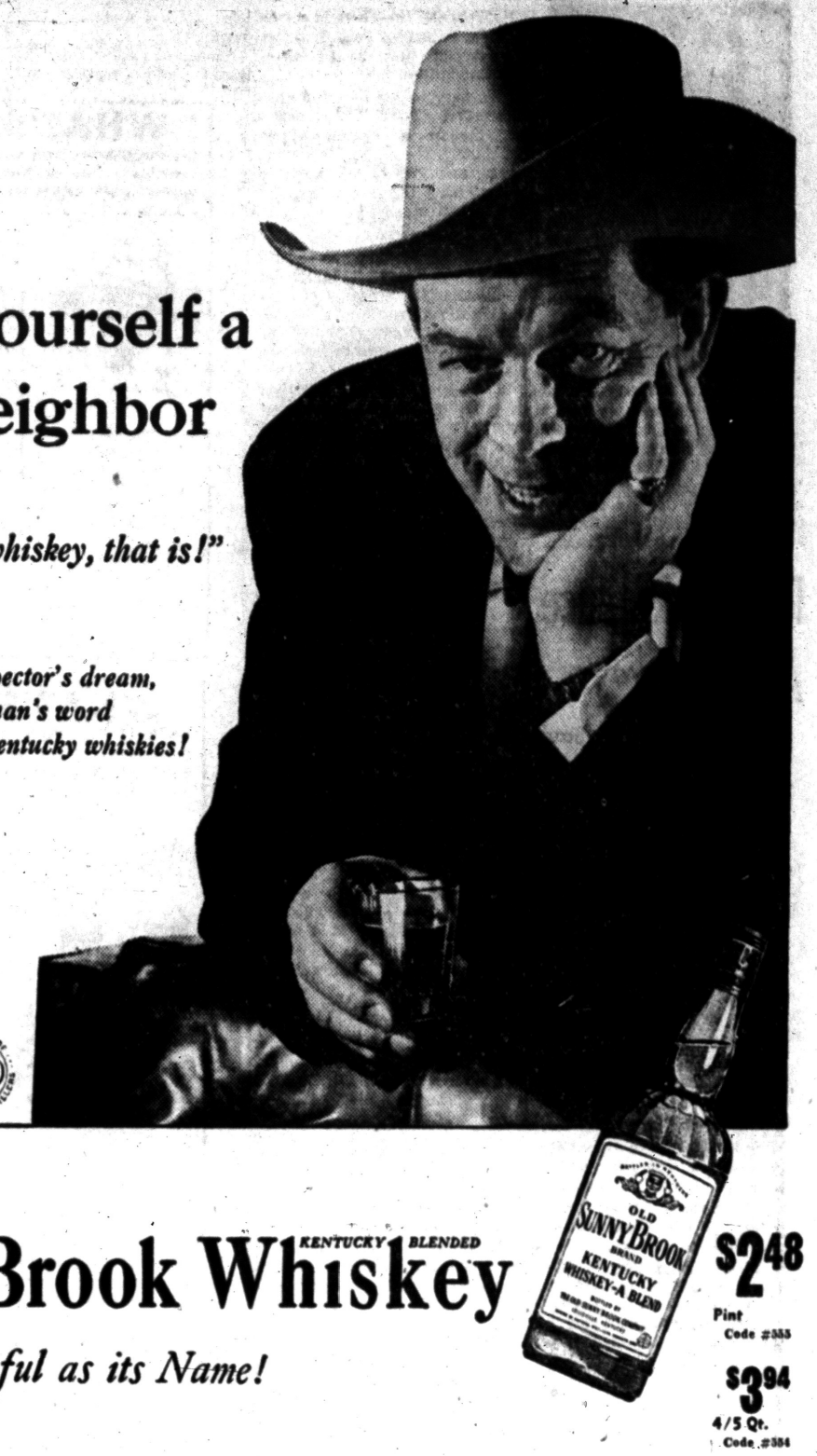

Sunny Brook Whiskey KENTUCKY BLENDED

Cheerful as its Name!

$2.48 Pint Code #355

$3.94 4/5 Qt. Code #384

THE OLD SUNNY BROOK COMPANY, DIVISION OF NATIONAL DISTILLERS PRODUCTS CORP., LOUISVILLE, KENTUCKY. 86 PROOF. 65% GRAIN NEUTRAL SPIRITS

IT'S HARD TO BELIEVE....
ONLY 3 in. High... 8 lbs. in Weight...
THE AMAZINGLY
NEW
ROYAL PORTABLE



All The New ROYALITE
ONLY $69.95 PLUS TAX

MITCHELL Typewriter and OFFICE EQUIPMENT CO.
STATIONERS • BUSINESS OUTFITTERS
123 North Saginaw St. Phone FE2-4831

Complete Line
INSECTICIDES
FUNGICIDES
SPRAYERS
TASKER'S
63 W. Huron St. FE 5-6261

WILSON-GMC • WILSON-GMC • WILSON-GMC • WILSON-GMC

In Pontiac, it's GMC!

Serving
Southern Michigan
With
George Tripp
SEWER and WATER CONTRACTOR
3260 ELIZABETH LAKE ROAD

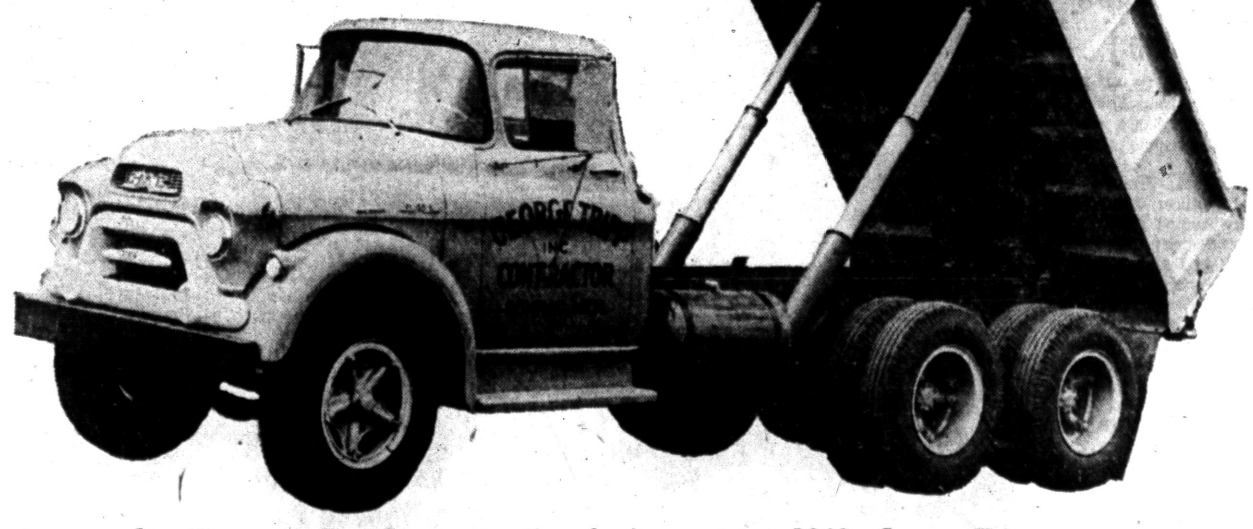

Steadily expanding his contracting business since 1949, George Tripp, Contractor, operates a fleet of 9 GMC Trucks throughout the lower portion of Michigan.

WILSON-GMC Company
675 Oakland Avenue • Pontiac, Michigan
Phone FEderal 5-9485
"BUILT IN PONTIAC- BY PONTIAC PEOPLE"

SALES & SERVICE GMC TRUCKS — BLUE CHIP GMC TRUCKS

WILSON-GMC • WILSON-GMC • WILSON-GMC • WILSON-GMC

Milk Galore—for 10c

ALLEGAN (AP) — If the Allegan County dairy industry succeeds in its plans, visitors to the Allegan County fair this fall will be able to buy "all the milk you can drink for a dime." A committee of dairy organization members is working out final details of the planned promotion.

EAT

DINE OUT!

Good Food Is Our Business . . .

AT PONTIAC'S FINEST CAFETERIA AND LUNCH COUNTER

WEDNESDAY SPECIAL

Chicken POT PIE . . . 49¢

HOMADE Food Shop

144-146 N. SAGINAW ST.

WE DO CATERING—Call us for your picnic lunches or dinners—Food prepared to take out—FE 2-6242.

BAKERY DEPARTMENT SPECIALS

Banana Nut Bread . . . . . Loaf 49c

Coconut or Oatmeal Date Squares . . . . 6 for 36c

Wedding—Birthday—Party Cakes Our Specialty.

Punch Made to Order—Bowls & Cups for Rental.

FLORIDA FLORIDA FLORIDA

PLAN ON LIVING IN FLORIDA SOON?

IF SO . . . .

To folks who plan to live in Florida sometime be sure to write for our beautifully illustrated brochure explaining our offering of lots with boating, bathing, fishing privileges (private lake) at $100 each on terms of $10.00 down and only $2.50 monthly. No less than four lots to each buyer to insure privacy and no more than eight lots to avoid speculators. Exquisite scenic surroundings with native trees and you can grow your own oranges and grapefruit in your own backyard. It costs next to nothing to live here with meat costs low and growing your own fruits and vegetables This opportunity is sponsored by the JUNIOR CHAMBER OF COMMERCE OF INVERNESS, whose interest is to help increase the population. Write to:

CITRUS COUNTY LAND BUREAU, INC.
Inverness, Florida

Gentlemen:
With no obligation upon me whatever please send me illustrated brochure.

Name_____

Street_____

City_____ State_____

3 ACRES

on Giddings Rd., near Walton Blvd., adjacent to Pontiac city limits. High, dry, attractive spot, 213 by 600 fronting on Gidding. Only $2,500, $500 down, 5 years to pay. 6 acres $3,700, $700 down; 10 acres $5,800, $800 down — Owner.

BERNARD EDELMAN, 10300 Woodward. TO 8-5010

Pontiac State Bank

Is Now Paying

2½% Per Annum

on Savings Certificates

to INDIVIDUALS and NON-PROFIT ORGANIZATIONS

Savings Certificates starting at $500 and increased in multiples of $100, if left in for one year will earn 2½%.

FOR FURTHER INFORMATION CALL OUR MAIN OFFICE OR EITHER ONE OF THE BRANCHES



PONTIAC STATE BANK

COMPLETE BANKING SERVICE

SAGINAW AT LAWRENCE

BRANCHES

DRAYTON PLAINS — AUBURN HEIGHTS

Member Of Federal Deposit Insurance Corp.

Washington Shows No Gratitude to Griffith

By BOB CONSIDINE

WASHINGTON (INS) — There's always a lot of blubbery sentimentality in sports, but it's good stuff that warms the cockles of the tear ducts and never does anybody anything but good.

It must be handled in big league style to be properly moving. When Babe put his arms around Lou Gehrig at the Yankee Stadium, the day Lou made a little farewell talk to baseball and life, and burst into tears, it was as touching a scene as anything one could conjure in his mind.

It stood in prestige and class, let us say, almost with the burial of the Unknown Soldier here at Arlington three decades ago at the conclusion of the war that ended all war.

There would have been a modest moment of that nature here at the Clark Griffith Memorial All-Star Game. Something called the Home Plate Club of Washington, a sort of demobilized Salvation Army came up with a commendable idea some time back:

A fund to strike a bust to Clark Griffith. Old Griff stubbornly kept Washington in the majors for generations by blending the best characteristics of a shrewd baseball mind with a lively traffic in Hessians, sub-scale wages and emigration from Latin America.

Be that as it may be, he was an authentic Grand Old Man, mentioned and revered in the same breath with Connie Mack.

His death last fall produced an epidemic of breast-beating and sad and fond remembrances usually reserved for war heroes and revered movie stars.

GOAL OF $7,500

The goal for the Griffith effigy was set at $7,500. In Washington, $7,500 has about the same importance fiscally as a bead of sweat dropped into Niagara Falls.

But the society in charge of the fund could not raise the money in time to erect the bronze at Griff's old ballyard and unveil it at the first all-star game ever given a man's name. Class told, and there was none here.

Worse, falling a couple of grand short, there has been a most humuliating campaign going on here to raise the additional cash. It has taken on about as much dignity as emanated by those short fat ladies who beg for wholly anonymous charities in the theater district of New York.

Old Griff was a severe man with a buck, except where his family was concerned, but he must be grieving about this really shocking state of affairs, and the abysmal refusal of his relicts to throw in a couple of G's to end the agony, get the thing unveiled, and add a monument to a town that needs another one pretty badly.

However, what can be expected of a resignedly small-time operation which tried to pick up a buck or two in spring training by selling old baseballs, and exists chiefly on the reputation of its guests?

PRESIDENTIAL HELP

Clark Griffith made baseball "the national pastime" by conning the President of the United States into serving as the sponsor of his opening games.

He started with Taft and never missed one through Eisenhower. Baseball prospered as a result.

But a town that stayed big league largely because of him, a town from which a tramp like Tito was sent a billion dollars, can't build a wonderful old guy a two-by-four head.

ROK Arrest Spies

SEOUL (AP)—South Korean police today announced the arrest of five men accused of supplying information on the South Korean army to the North Korean Communist regime.

3 Times Faster When

Gas Crowds Heart

Certified laboratory tests prove Bell-ans tablets neutralize 3 times as much stomach acidity in one minute as many leading digestive tablets. Get Bell-ans today for the fastest known relief. 25¢. BELL-ANS TABLETS WITH CHARCOAL

Continued Throughout This Week . . . Popular Storewide Money-Saving, Remnant Days Sale!



BABY DAY SPECIALS!

. . . Hey, Mom! Save Dollars on All Our Needs . . . Wednesday at Waite's!

PHONE FE 4-2511 TODAY!



Waite's is tops

EVERY FLOOR AIR-CONDITIONED



save 1.99 on lightweight, sturdy

Folding Play Pen

Reg. 12.98! 10.99

All oak play pen with masonite floor board, 10 inches off the floor to keep baby away from drafts. Complete in regulation sizes. Rich wax birch finish. Hurry in today and save!



save 1.99 on lightweight

Folding Stroller

Reg. 6.98! 5.99

Heavy blue or red denim covered stroller with all steel frame. Well constructed . . . sturdily stitched. Completely collapsible for carrying in auto or for storage. Now is the time to save!

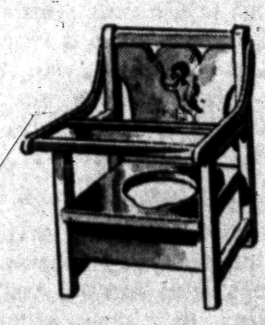

save 99c on sturdily constructed

Nursery Chair

Reg. 4.98! 3.99

Wax finish chair with tray and commode. Smoothly finished and constructed for long use. Play beads in gay colors. Hurry in today and save! Regulation size with colorful decal trims.

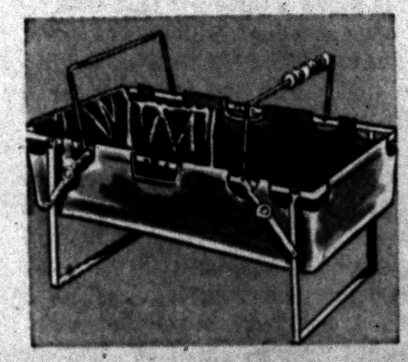

save 99c on lightweight, sturdy

Safe Car Bed

Reg. 6.98! 5.99

Sturdy denim car bed with gay colored plastic pad. Converts easily into a safe car seat. Complete with carrying handles. Navy or red pad. Ideal for summer vacation travels. Hurry in now and save!

Crib Sheets — Reg. 1.19 sturdy cotton fitted crib sheets, all Sanforized and fully cut. Regulation crib size in snowy white. Stock up now and save . . . . . 77¢

Gauze Diapers — Reg. 2.98 national brands gauze diapers with slight irregularities that make this low price possible. All boxed in snowy white. Two to a customer 1.99

Quilted Pads — Reg. 59c cotton quilted pads, washable and well tailored. Bassinette or lap size. Sizes 18 x 18 in rich white. Hurry in now and save. 37¢

Receiving Blankets — Reg. 59c soft flannel receiving blankets. Well finished edges. Sizes 26 x 34 in 5 vivid colors . . . . . 47¢

Gowns & Kimonas — Reg. 79c sturdy cotton knit with dainty ribbon trims. Drawstring gown. 5 rich colors. Save!. . 57¢

Diaper Pails — Reg. to 5.98 metal pails in step-on or cover styles. Slight irregulars. A terrific value. Save today! . . 1.99

Infants' Shirts — Reg. to 69c short sleeve or sleeveless in sturdy cotton knits. 6 months to 3 years. Stock up today and save. . 37¢

Crib Blankets — Reg. 2.98 cotton crib blankets with 6" satin binding. Slight irr's. 42 x 50 sizes. Soft pastels. Save today 1.99

Training Pants — 5 for 99¢ — Reg. 29c sturdy cotton with double crotch. Fully cut in sizes 1 to 6. All white. Hurry in now and save.

Car Seat — Reg. 2.98 sturdy denim car seat with lightweight padded seat. Folds easily with safety strap. Navy and red. Save now 1.99

Waite's Infants'—Second Floor

SALE save 3.96!



• Regularly 7.95 Each! 3.99

• 100% Dacron Filled!

• Rich Rosebud pattern on a Nylon cover!

Downy soft Dacron filled with long wearing 100% nylon cover. A completely washable pillow and absolutely allergy-free! Super plump full sizes for real sink-in sleeping pleasure. Stock up today and replace your old worn out lumpy pillows.

SALE save 50% on first quality sheets and cases

Smooth Nylon-Tricot Fitted Sheets



3.99 reg. 8.95 double — 3.49 reg. 6.95 twin — 1.99 reg. 2.50 cases

• white • pink • blue • maize • green

Smooth-fitting 100% DuPont nylon fitted sheets and cases. Wash them at home — without ironing — they'll be dry in an hour, and they'll not only wear longer but save you expensive laundry bills. Stock up now and save over ½!

Waite's Domestics—Fourth Floor

SALE save to 49c!

Cannon Ensemble

Reg. 69c Hand 49¢ — Reg. 1.39 Bath 99¢

Reg. 29c wash cloth 19c

New novelty woven colored borders in Cannon's "Sampler" towel ensemble. Soft, absorbent and so colorful. Truly a luxury ensemble. Rose, green, white, sand, pink, blue and yellow. Save today!

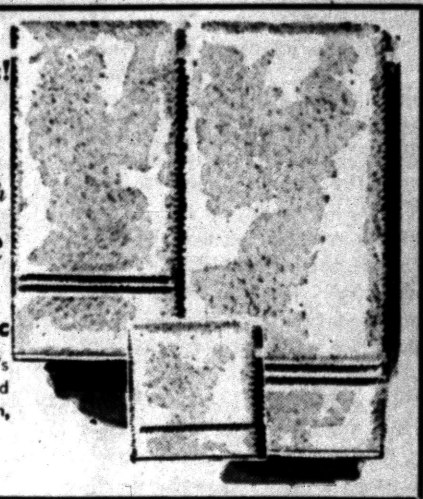

Waite's Linens—Fourth Floor

SALE save 99c on 3-hook all-steel frame

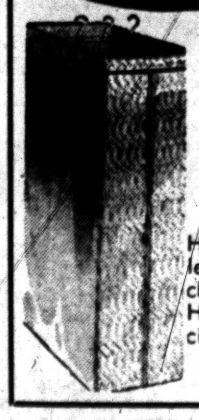

Jumbo Garment Bags

Regularly 2.98 1.99

• Wine, Yellow, Floral and Blue!

Heavy gauge vinyl plastic garment bags with full length zipper. Moth and mildew resistant. Won't chip or crack. Completely quilted front and top. Hurry in now and save on several. Ideal for precious winter garments.

Waite's Notions—Street Floor

famous Chatham's 'Miami' style, lightweight

Summer Blanket



4.99

• 72x90 inch size!

Light as a feather, yet cozy warm as toast with 100% acetate satin binding. Non-allergice, completely guaranteed against moth damage. Luxurious blend of rayon, cotton and orlon for longer wear. Come in now—and save.

Waite's Domestics—Fourth Floor

THE PONTIAC PRESS

Trade Mark Pontiac 12, Michigan Daily Except Sunday
Published from The Pontiac Press Building
Harold A. Fitzgerald President and Publisher

Horace P. Brooks, Executive Vice President and Advertising Director
Howard H. Fitzgerald II, Vice President and Business Manager
Russell Bassett, Treasurer and General Advertising Manager
Earl M. Treadwell, Circulation Director
John W. Fitzgerald, Secretary and Editor
John A. Riley, Promotion Manager
W. Charles Perkins, Retail Advertising Mgr.
Robert B. Tarr, Managing Editor
George C. Inman, Classified Manager

Entered at Post Office, Pontiac, as second class matter

MEMBER OF THE ASSOCIATED PRESS

The Associated Press is entitled exclusively to the use for republication of all local news printed in this newspaper as well as all AP news dispatches.

The Pontiac Press is delivered by carrier for 40 cents a week; where carrier service is not available by mail in Oakland, Genesee, Livingston, Macomb, Lapeer and Washtenaw Counties it is $15.00 a year; elsewhere in Michigan and all other places in the United States $20.00 a year. All mail subscriptions payable in advance. Phone Pontiac FE 2-8181.

MEMBER OF AUDIT BUREAU OF CIRCULATIONS

TUESDAY, JULY 10, 1956

GM Truck and Coach Gains in First 6 Months

Once again when Pontiac Motor Division slackens its pace, General Motors Truck & Coach leaps to the fore and takes up a lot of the slack.

It shows a three per cent gain.

This is cause for jubilation.

In fact, it's a life saver in the employment situation in the general Pontiac area.

★ ★ ★

Oddly, over the years that same situation has arisen many times. The late William L. Day, general manager a quarter of a century ago when Oakland (now Pontiac) was in a slump, observed that the truck plant seemed to forge ahead at a normal or better than normal pace.

★ ★ ★

Over an extended period of years Pontiac is fortunate to have had this true. It has meant a lot in the overall picture in this vicinity. While we may lack a diversity of industry, we are fortunate to have a marked diversity within the industry that we do possess.

★ ★ ★

Since World War I, the automotive interests have been the national leader in all manufacturing. They led the way. Pontiac is plain lucky to have had this great pace setter so ably represented here.

★ ★ ★

Most Chambers of Commerce spend a large part of their waking moments in stupendous and lavish campaigns to attract new industries. Pontiac has had a man sized job just keeping up with the great giant that was handed to us on a silver platter.

It came willy nilly.

We merely bowed — and said "thank you."

And often we forgot the thanks.

Yes, the Truck & Coach division has been invaluable over the years as a steadying influence and a magnificent balance wheel.

We're All Profiting By His Many Patents

In the passing of Lloyd G. Copeman, this area loses an inventive genius with an international reputation.

★ ★ ★

He held hundreds of patents.

In fact, they outnumbered those granted to the great Edison. Most of these were conceived and worked out at his farm home just over the line in Lapeer County. There is hardly a life in our nation or major part of the world that is not influenced by what he patented. General Motors and other large corporations have paid him millions in royalties.

★ ★ ★

His patents included such things as the flexible rubber ice trays in your refrigerator, electric stove, pinless clothes line, adhesive products, tamper proof envelope, auto grease system, bread toaster and a cigarette lighter that works.

He was a great lover of our native wildlife, and rescued animals from traps in the woods near his Metamora home, and made pets of them. He enjoyed forceful feeding of fowls and would raise a gosling into a goose before it had time to shed its down and grow feathers.

★ ★ ★

Mr. Copeman became wealthy, but got his greatest joy out of the satisfaction of seeing the common people enjoy the products of his genius.

His financial benevolences covered a wide range.

Vacation Season Is On

July has brought the Michigan tourist season to its peak.

The late Spring had held it back, and there were long faces on resort and motel owners for many weeks. But now the cars are flocking in from every State in the Union, and all is rosy again.

★ ★ ★

This tourist business is no minor affair in Michigan. It brings millions of dollars into the pockets of residents of the State, so when it slumps it is indeed a serious matter for many who are directly interested in and dependent on it for their livelihood.

This year there seemed to be no Spring, so far as normal weather was concerned. And so the tourist business was in the doldrums. But come June 30, warm weather and vacation time arrived at the same moment, and the flood of incoming cars began.

There was no gradual start. It came with a rush. One week there was nobody, or so it seemed. Then all at once here it was. Thousands of tourists were on the highways. "No vacancy" signs began to appear along the wayside.

★ ★ ★

Stores were filled, bright colored bathing suits dotted the shores of our Great Lakes and the smaller inland lakes. Bait shops suddenly were doing a thriving business. In short, a busy, happy Michigan Summer season was on its way.

The Man About Town

City's Centennial

Chamber of Commerce Has Boost for It in Bulletin

Husband: A person who, if you have to drag him to a party, often has to be dragged away.

One of MAT's pet projects, observance of the centennial of our city's birth, is being given recognition in

"Pontiaction,"

the current issue of that house organ of the

Pontiac Chamber of Commerce,

saying: "One of the biggest programs facing our community is the celebration of our centennial in 1961. Much thorough preparation is necessary. Included in the planning is the drive to have the Centennial Auditorium ready for use during the centennial year. After the committee has successfully promoted the auditorium, it will develop a definite celebration program for the centennial year.

My Traverse City scout sends word that the annual

Cherry Festival

scheduled for this week, is ahead of time on account of the late spring. Most of the cherries will not be ripe until a week or two later.

Latest Oakland County farm to be officially designated as a centennial farm is that of

Mr. and Mrs. B. F. Leonard,

in Highland Township, in the continuous ownership of one family since 1835.

An air mail letter from Fairbanks, Alaska, comes from

Gene Smithfield,

who says: "We drove up the Alcan Highway and ate dust until we spit mud. Arrived only half size—what the flies and mosquitoes didn't chew away, the ruts shook off. Hands blistered from changing tires. Both ourselves and our car (what's left of us) creak in every joint."

A good Pontiac doctor friend tells me that, as a safeguard against food poisoning, everything eaten at a picnic should either be kept cold until served or heated on the premises.

One of the victims of the air crash at Grand Canyon was a second cousin of Pontiac's own

C. George Widdifield,

Rector of All Saints Episcopal church. He was an executive of the Sunbeam Corporation which had insured him for $50,000. In addition, he carried $136,000 himself. The money goes to his wife and two children.

A clump of peonies in the yard of

Mr. and Mrs. Guy Baughmann

in Keego Harbor has 115 blooms in four colors.

In response to requests as how to detect poison ivy, the old rule of

"Leaves three; let it be"

is the safest precaution to observe.

Verbal Orchids to —

Mr. and Mrs. William Holthusen of 1050 Parkway Drive; fifty-third wedding anniversary.

Mr. and Mrs. Henry Cork of South Lyon; golden wedding.



In a Few Well Frozen Words—

David Lawrence Says:

A Third Term for Eisenhower?

WASHINGTON—Because there is such a widespread assumption, even among Democrats, that President Eisenhower will be elected for a second term, there has begun lately some discussion as to whether or not the Constitution should be amended to permit him to run for a third term.

* * *

This is not as far away as it might seem. The present trend of discussion on Capitol Hill points to some kind of world crisis for 1960.

Presumably by then the Soviet government will have caught up with America in air power and in nuclear weapons, and it could conceivably happen that there would be a demand from the American people that Ike should continue on in the White House.

The twenty-second amendment, which became effective on Feb. 26, 1951, prevents Eisenhower from becoming a candidate for a third term, but it does not disqualify Harry S. Truman because the language specifically exempted the incumbent President.

As long as Truman is eligible, there are those who feel that Mr. Eisenhower should also be. The commission to exempt Truman was made largely to win Democratic support in Congress, inasmuch as a two-thirds vote of both houses of Congress was required.

ONE FROM EACH PARTY

But such a personal exception violates the principle of the anti-third term amendment itself and the only way to equalize this is to permit one Republican as well as one Democrat to be eligible for a third term. For at the time the amendment was submitted, the Republican Party was out of power.

If the Constitution were to be amended, moreover, the process would have to start in 1957. It took from March 1947 to February 1951 to get the twenty-second amendment ratified by three-fourths of the states. If an amendment were proposed in the 1957 session of Congress, it would probably be 1959 before final action would be taken by the states.

Naturally there would be opposition from some Democrats who fear Ike's vote-getting powers, but it would hardly be justified because the purpose of the amendment would merely be to equalize an unequal situation between the major parties.

Truman himself probably would be the first to endorse the idea for, it will be recalled, it was General Eisenhower's magnanimity and friendliness to the then President which caused him to refrain from running against Truman in the 1948 contest. He might have won.

The story is told that Truman at Potsdam in 1945 told the victorious American Commander that there was no honor which he would not help the general to attain. It was then that Ike expressed his unwillingness to run for the presidency in 1948.

IKE 69 IN 1960

At the time of the nominating conventions in 1960, Ike would be only 69 and, if elected, he would be 70 at his third inauguration.

But Truman today is 71 and is eligible. Chancellor Adenauer is 80 and going strong. Winston Churchill was 79 when he withdrew from the Prime Minister's portfolio.

In this era of vitamins and advances in medical care, 70 is not considered a mark of ineligibility for active service in many lines of business. Each case is individual. The prognosis of Ike's doctors is that, with the excellent care given him in the White House, he may live on considerably beyond his second term.

The American people are never much concerned about the age of their Presidents—nor have they in the past been impressed with the argument that a chief executive has to have the physique or the health of an athlete or that he has to spend every minute of his working hours on the job.

There have been some "full time" Presidents—and Harry Truman was one of them—who didn't require more than a few minutes in which to make some of the gravest errors that have been committed in the Presidency.

The true story of the influence of the Truman staff on the then President has never been told. It isn't the time that a President takes to study a situation or to decide on it which counts but the amount of acumen and judgment he brings to the job in the first place.

If Ike in his second term keeps the nation at peace and is able to maintain a deterrent force sufficiently large to prevent any other nation from starting a war, the chances are that in 1960 there will be a considerable demand to have him continue in office.

* * *

It may be, therefore, that the nation's principal concern in another year or so will be whether Ike will be eligible to run for a third term. Because of his devotion to public service, it can be assumed that he himself will not initiate retirement as long as he feels able to serve the American people.

(Copyright 1956, New York Herald Tribune Inc.)



Dr. William Brady Says:

Alcohol Just as Harmful as Any Dreadful Narcotic

"He will not go to A. A. or permit our pastor to talk with him. He is 44 years old and has made us all so unhappy. My father drinks to extremes and . . ." (Signed, Doris B....).

I told this unhappy child that there is no medicine that can be given secretly and, in my opinion, no medical treatment is likely to do any good, such medicine as antabuse, for example, unless the addict is voluntarily or by court order under absolute control of the physician.

I said I believe that any addict whose use of alcohol or other narcotic becomes such a problem should be committed to an institution for a term sufficient for a course of medical treatment, with or without all the help religious or spiritual advisers, Alcoholics Anonymous, family and friends can give.

If the drinking continues after such treatment, the addict might deserve a second chance, but not a third. On third conviction sentence to institutional control for not less than five years should be automatic. Whatever the inmate can earn while incarcerated should go to support his family and pay for his care.

In God's name, exclaims a correspondent we'll call Alanon, what could be more tragic than such a sentence?

I think the situation described by Doris B. is more tragic than that.

Far from being harsh in dealing with addiction to this narcotic, we Americans are generally too complacent about it. For instance, a newspaper report said the parents of 50 of the 70 boys and girls of the graduating class in a suburban high school were fighting the parents of the other 20 children for the privilege of setting up a bar on the premises where the parents themselves could be bartenders and serve drinks at the annual post-graduation party. This, they maintained, would be the best way to prevent what another newspaper in the same area calls "the annual outbreak of drinking and other reckless behavior which accompanies high school graduation festivities."

Oh, no, these wishy-washy parents insist, positively no liquor would be served to graduates under 18—about half of the graduates are 17.

There is no need to identify the city from which the story comes. The same parental attitude prevails in many communities.

It's something to think about when you have a moment of leisure and no narcotic handy.

If you have young children of your own, or if you have grandchildren or nephews or nieces or pupils or young friends and are not yourself an addict, it has implications far more appalling than the falling of an atomic bomb. Consider what is happening, or rather what has happened to France.

Signed letters, not more than one page or 100 words long pertaining to personal health and hygiene, not to disease, diagnosis, or treatment, will be answered by Dr. William Brady, if a stamped self-addressed envelope is sent to The Pontiac Press, Pontiac, Mich.

(Copyright 1956)

Case Records of Psychologist

Wife Should Hold Purse Strings

Benny might easily have had a divorce if he hadn't listened to his wife's advice. Smart husbands compliment their wives by letting the latter serve as the family treasurer. Men with inferiority complexes or jealous males are usually the ones who hang on to the purse strings tightly. Run your home on the budget plan outlined below. You'll be happier and more solvent.

By DR. GEORGE W. CRANE

Case S-308: Benny O., aged 31, has been married 6 years.

"Dr. Crane, our home has almost been wrecked," his wife told me.

"For Benny handles all the money and we are constantly broke. He is good hearted, so his pals borrow from him to tide them along till pay day.

* * *

"But most of them never repay the loans Benny makes to them. And Benny is an easy mark for salesmen.

"He never looks beyond the first down payment. So we owe so many payments every month on TV and a car and a host of other items that we can't even pay our rent. In fact, we have had to ask his father for loans just to meet household expenses.

"Finally, I read one of your columns where you said a wife should be the treasurer of the family corporation.

"Benny and I had just had a big quarrel that same day, so I showed him your newspaper article. He threw up his hands and told me it was O.K. with him. So he let me take over.

"Well, it took me several months to get us fairly well adjusted. But now things are running smoothly.

BUDGET BEAUTIES

"Benny and I agreed if we could meet all our bills and still have any surplus at the end of each pay check, then we'd divide the balance equally.

* * *

"I give him an allowance for carfare and lunch money. Then I pay all the bills. Last month we had a balance of $17.20 left over, so he took his $8.60 and I took mine.

"Our home life is now so much happier. We don't quarrel about money matters. And we are not



oppressed by worries lest bill collectors will be ringing our doorbell.

"Dr. Crane, I wish you'd tell your readers about our case, for we might easily have ended in a divorce if Benny hadn't let me serve as the treasurer.

"Men are not as good bargain hunters as women. They are soft touches for scheming pals at the place where they work. And they don't read the newspaper ads as thoroughly and find out where the best bargains can be found.

"So it is really to their advantage to let their wives act as bookkeeper and treasurer.

"Maybe some men get a mistaken idea that they must hold on to the purse strings to show their masculine authority. Possibly men with an inferiority complex feel that way.

"But it is a compliment to a wife when her husband trusts her with the pay check and lets her run the household's finances. It actually makes her love him more, instead of less, so please tell husbands that fact."

WOLF STORY

"Love flies out the window when poverty stalks in the door," runs an old story.

Romance cannot attain its highest state when the wolf is at the door.

So profit from Benny's experience. Young husbands should make their wives the treasurer of their family as soon as they return home from the honeymoon.

Oh, there may be occasional exceptions where coddled girls of rich parents have no money sense at all, and thus are irresponsible.

But even in such cases, any smart girl can soon learn to run her home on a budget, so husband and wife can work together for a few months on the budget plan until the coddled girl becomes efficient in money matters.

When you budget, too, you'll find serious "leaks." For instance, the average cigarette smoker burns up about $100 yearly. And alcoholic drinks are an unwarranted expense.

So, too, are items like new cars when a used car more nearly matches your budget conditions. Send for my "Budget Booklet," enclosing a stamped return envelope, plus 20 cents. Try its advice for just 90 days.

Always write to Dr. George W. Crane in care of The Pontiac Press, Pontiac, Michigan, enclosing a long 3c stamped, self-addressed envelope and 20c to cover typing and printing costs when you send for his psychological charts and pamphlets.

(Copyright 1956)

Voice of the People

'Patients Deserve Apology After Holiday Complaints'

Letters will be condensed when necessary because of lack of space. Full name, address and telephone number of the writer must accompany letters but these will not be published if the writer so requests unless the letter is critical in its nature.

On July Fourth more than 1500 patients of the Pontiac State Hospital participated in their annual out-of-door carnival and picnic. Of particular importance is the fact that for most of the patients, this is the only day in the entire year that they are able to be out of doors.

As master of ceremonies I was, with all others involved, particularly disturbed by the selfish and unenlightened attitude of certain residents of Indian Village who complained to the Pontiac Police about the noise. On a holiday traditionally given to some noise and at 10:00 o'clock in the morning, this seems to me to be an unexcusable attitude.

I personally feel that to the extent the enjoyment of the patients was lessened, those who complained owe them a written apology, and I should think they ought to do something to redeem themselves in the eyes of their neighbors.

Of course, the patients hope that all those residents who lined Elizabeth Lake Road to view the evening display of fireworks given for the hospital residents were just the ones who in the morning complained the loudest. They would like to return good for evil, you know.

Dorr W. Fockler, Pastor
First Community Church
of Mandon Lake

'What Happened to Open Shirts?'

What happened to your campaign for no ties and shirts open at the throat? Have you given up?

Believer

Editor's note: Given up? Never. We've simply had a spell of cool weather. As soon as the temperature passes 90, we'll be back in there swinging from the floor.

Congress May Be Forced to Act on Tax Limitation

It may not be a great while before Congress submits to the states a proposed amendment to the Constitution to limit income taxes.

The reason for this is that an amendment, proposed by the Western Tax Council in 1938, has already been passed by the Legislatures of 31 of the 48 states.

If one more state ratifies, which is by no means unlikely, it would become mandatory on Congress to call a Constitutional Convention for the purpose of amending the Constitution.

Such a convention could not, probably, be limited to the single subject of income taxes, and other amendments might be submitted which would, if ratified, remake our government in other important particulars.

* * *

Congress would not care to see this happen, we believe; it would prefer to submit an income tax limit amendment itself.

25 PER CENT LIMIT

The proposal of the Western Tax Council is that a limit of 25 per cent be put upon the power, unless the limit is set aside by a three-fourths vote of both Senate and House.

* * *

The present income tax has 20 per cent as its lowest rate and 87 per cent as its highest.

Could the federal government collect sufficient revenue from an income tax with a top bracket of 25 per cent? That, of course, is largely a matter of opinion.

Frank F. Packard, head of the Western Tax Council, argues in an article in the National Review that it can. His view, which very many people share, is that the current income tax rates are so high as to be unproductive and that lower rates would actually produce more money.

* * *

This is not mere theory; it actually happens. Between 1925 and 1930, the top income tax rate was progressively lowered from 40 per cent to 24 per cent to 20 per cent while the personal exemption was raised from $2,500 to $3,500.

* * *

Revenues produced by the tax grew from $2,584,000,000 to $3,040,000,000. Only once, when the shift was made from 24 per cent to 20 per cent, was there a slight drop in revenue and that was more than made up the next year.

* * *

The Revenue Act of 1954, which cut the rates, though not very sharply, has not brought in less revenue than its predecessor, but more.

But, say objectors, that was because business was better. Yet the reason business was better was, in part at least, tax relief.

The proponents of the 25 per cent limit say that a drastic reduction in the top income tax rates would be such a stimulus to business that it might well produce more revenue than the current rates.—Los Angeles Times.

Portraits

By JAMES J. METCALFE

We all are members of a fine . . . Society today . . . With no initiation fee . . . Or any dues to pay . . . It is a great fraternity . . . Whose membership extends . . . To every human being in . . . The circle of our friends . . . There are no stated meetings, and . . . No gavel has to pound . . . We simply get together when . . . Some others are around . . . The only minutes that we keep . . . Are written in the heart . . . Of helping one another, as . . . Each member does his part . . . It is the exclusive club . . . Where time is all we spend . . . And there is no requirement . . . Except to be a friend.

(Copyright 1956)

Looking Back

15 Years Ago

TAFT RUMORS U. S. British air base in Ireland.

DRAFT EXTENSION to be postponed.

20 Years go

NEW FIRM to take over city bus line.

U. S. DROUGHT deaths increase to 168.

Carl W. Donelson — Donald H. Johns

We Want to Serve You . . .

That is the real truth. When the need for our services comes to your family, we want you to call the Donelson-Johns Funeral Home. We want your confidence—we want to serve you.

That is exactly why we provide the finest service available. That is why we have built Donelson-Johns to be one of America's truly fine funeral homes. We want your confidence, and we are doing something to deserve it.

Phone FEDERAL 4-4511

Parking On Our Premises

Donelson-Johns
FUNERAL HOME
839 WEST HURON ST. PONTIAC

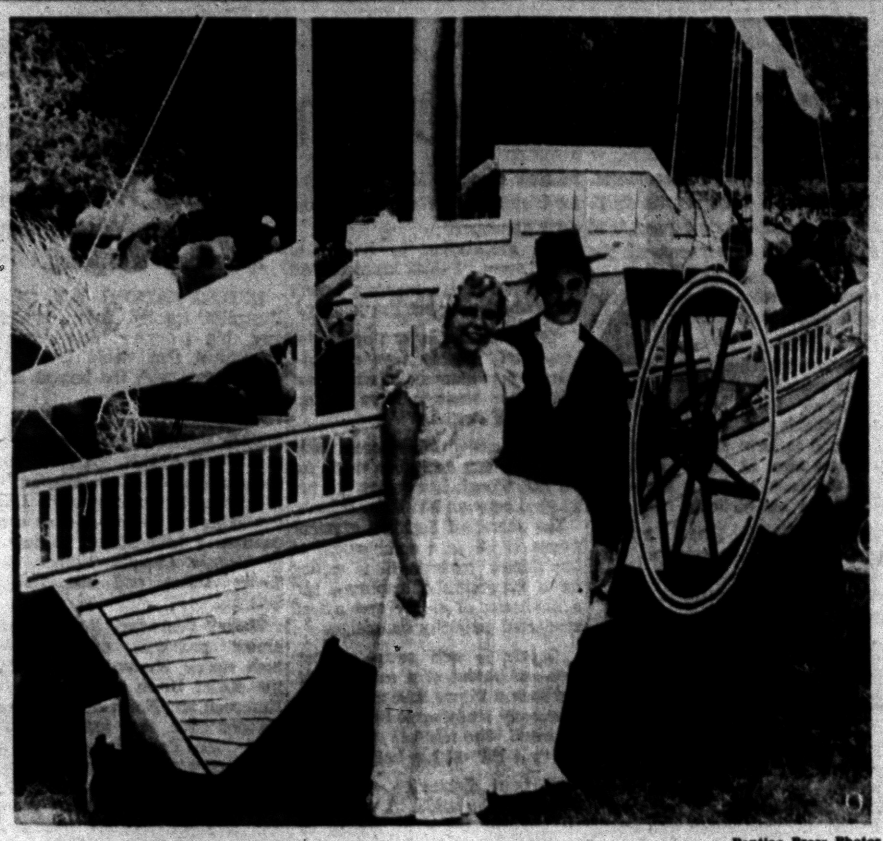

Pontiac Press Photos

FULTON AND HIS FOLLY—Janice Bligh of Brewer, Maine, and Carolyn Sleeper of Orono, Maine, portrayed the roles of Mr. and Mrs. Robert Fulton in Saturday's Americana festival at the Girl Scout Roundup. Behind them is a replica of Fulton's Folly, The Clermont. The painted flat was mounted on the side of a jeep and driven across the arena.

Important Item -- Make Believe in Duffle Bags of Many Scouts

By JANET ODELL

Little girls love to dress up in costumes or their mothers' cast-off clothes and make-believe. Big girls—the age of the Scouts at the Senior Roundup at Highland—like to dress up in costume and make-believe.

Saturday's Americana festival and Monday's presentation of the Girl Scout story gave the campers a chance to put on costumes and make up and take part in a play. Nearly half of the 5,000 campers participated in these two pageants.

Attics were ransacked for old-time clothes. Nancy Day of Watertown, Mass., furnished dresses for several members of her troop.

Donna Wickett of Old Town, Maine wore one of the gowns, a wool challis, sprigged with little blue flowers. Another girl wore what looked like a brocaded silk wedding gown.

Where actual costumes were not available, the ingenuity of the girls and their mothers' skillful fingers made reasonable facsimiles. Authentic costumes, however, were packed into the duffle bags of Scouts from Florida.

They brought colorful Seminole Indian dresses while the girls from Mexico City had beautiful hand-embroidered Mexican dresses and suits.

Indians in Arizona made papoose cradles for the girls from that region to bring to the Roundup. Several attics must have yielded the flapper dresses of the 20s, worn in one scene at Saturday's pageant.

There were incongruities, but no one seemed to care. It was the overall effect that mattered. Maybe a coke in the hand of a cave man, wearing a leopard skin, was out of character. But the day was warm.

Zippers up the back of demure Pilgrim dresses made them fit better, although many years had passed between the landing of the Pilgrims and the invention of the zipper.

The southern belle looked lovely. Only if you sat on the roof of the control tower could you see the straps of her green bathing suit worn under the white dotted net dress. No one appeared to notice the Berumda socks on many of the Indians.

Make-believe had worked its magic.

Niagara Falls Steady

NIAGARA FALLS, N. Y. —Since four of the Great Lakes serve as its reservoir, Niagara Falls has the steadiest flow of all the world's great waterfalls. Its mean annual flow is 212,000 cubic feet a second.

U.S. Coast Guardsmen man 27 light ships in U.S. waters.

(Advertisement)

Cool Off Burning Feet

No more burning—no more suffering with every step from stinging callouses. A quick rub with frosty-white greaseless Ice-Mint does the trick! Full of medicinal coolers, in a soothing lanolin base, Ice-Mint brings instant cool comfort to tired burning feet—works to soften hard callouses. Ask your druggist for Ice-Mint today.

County Clerk Lists Birth Registrations

The following births were recorded with the Oakland County Clerk. Births are listed by the father's name.

Robert J. Vogel, 3421 Mann Rd.
Frank G Wilkinson, 496 East Blvd.
Frederick H. Wolfrum, 824 Melrose Ave.
James O. Anthony, 264 Rockwell Ave.
Raymond C. Bixby, Rochester
Archie O. Buchanan, 393 Dover Rd.
Henry C. Fisher, Walled Lake
Thomas L. Frye, 3088 Hill Rd.
Melvin J Lidster, 853 Farnsworth Rd.
Clifton O. McCardle, 216 S. Marshall St.
Stanley H. Parks, 1133 Joy Rd.
Earl R. Stamman, 2300 Avondale Rd.
John E. Wesley, Lake Orion
Paul J. Bateman, 5160 Oakcliff Rd.
Samuel N. McGinnis, 53 S. Merrimac St.
Richard G Fast, Clarkston
Willard R. Thompson, 3733 Gregory Rd.
William E. Dean, 720 Clara Ave.
Hartsill R. Mooney, Clarkston
Richard B. Harris, 1298 Alhi Rd.
Robert E. Owen, 3918 Mapleleaf Rd.
George W. Archie, 166 W. Strathmore Ave.
Freddie L. Collins, 843 Falcon Rd.
William M. Hymes Jr., 29 W. Cornell Ave.
Anthony J. Flagg, Ferndale
Walter E. LaBarre, Farmington
Allen J. Taylor, Lake Orion
Charles T. Caldwell, Rochester
Frederick W. Seitz, Lake Orion
William C. Burrick, Rochester
James T. Connor Jr., 102 E. Colgate Ave.
Bernard B. Donnel, Auburn Heights
Melvin G. Robinson, Milford
Arthur P. Sander, 585 Hospital Rd.
David A. Roll, Birmingham
Robert E. Martin, Royal Oak
Tommie L. Moss, 398 Howard McNeill
Blythe S. Adams, Milford
James M. Cronk, 114 Starr Ave.
Ronald W. Howitt, Lake Orion
Nelson R. Urick, Clarkston
Leonard J. Abate, 841 Menominee Rd.
Maurice S. Hoolihan, Oxford

at home or away
relax-refresh with milk!



Michigan Milk Producers Association
406 Stephenson Bldg. Detroit 2, Michigan

BE SURE – INSURE YOUR OUTBOARD MOTORS, BOATS and EQUIPMENT!
ALL RISK INSURANCE
$3.00 per $100.00
Minimum $10.00
This insurance not only insures you on the lake but while transporting.





Be Sure You Are Well Insured!
Kenneth G. HEMPSTEAD INSURANCE
102 E. Huron St. Ph. FE 4-8284

MORE AND MORE YOUNG FOLKS ARE DISCOVERING...

July's the time for "Olds" ideas!

There's no thrill like the high-powered thrill of commanding the Rocket!

There's no feeling like the secure feeling of piloting an Oldsmobile!

There's no investment like the solid investment of owning an Olds!

And there's no time like the present time to get the most for your trade-in!

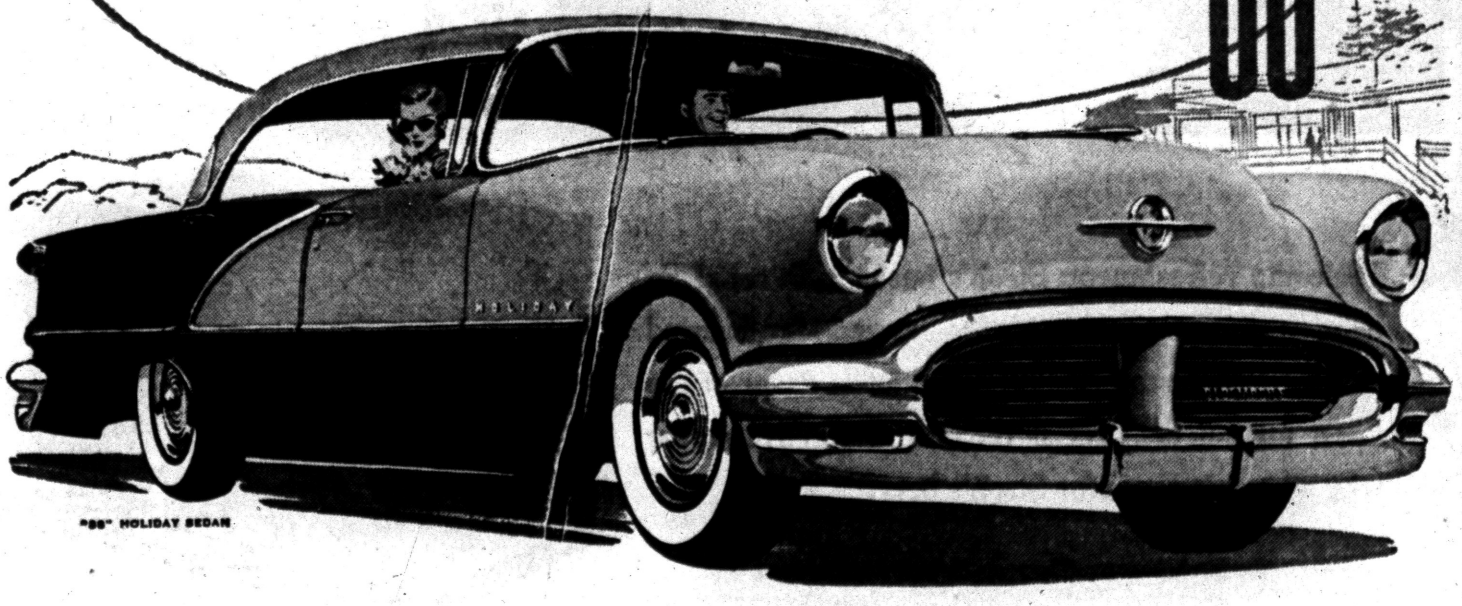

"88" HOLIDAY SEDAN

Come in Now! GET THE FACTS! GET THE FIGURES! GET OUT OF THE ORDINARY...

GET INTO AN **OLDSMOBILE**

Get out of the ordinary this summer... Get into an AIR CONDITIONED OLDSMOBILE! Come in for details—and a demonstration!

A QUALITY PRODUCT brought to you by AN OLDSMOBILE QUALITY DEALER!

JEROME MOTOR SALES CO.
280 S. Saginaw St., Pontiac, Michigan Phone FE 4-3566

BE CAREFUL . . . DRIVE SAFELY!

New PHILCO "Rough Rider" 3-WAY PORTABLES

. . . with the Luxury of **Genuine Top Grain Cowhide**



PHILCO 676

You Can't Beat It! You Can't Break It!

Rugged as all outdoors . . . with the durability of rich saddle leather! Won't chip, warp or break! Fashion-first styling in every detail from smart custom stitching to polished brass trappings.

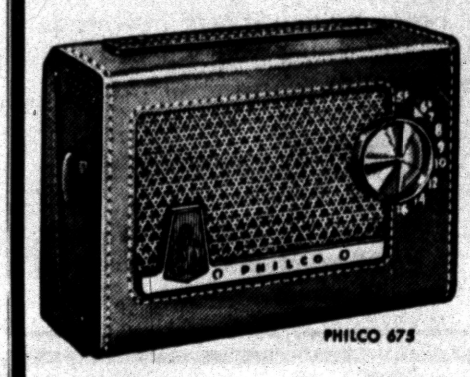

PHILCO 675

As low as $29.95

TAN, TOUGH AND TERRIFIC
"Rarin' to Go" Performance!

Terrific selectivity and sensitivity give you amazing reception with big set tone quality. Genuine top grain cowhide case. Easy changeover from AC-DC to batteries.

★ **Philco "Cross Country" Superheterodyne Chassis:** More pull-in power for distant stations. Freedom from interference.

★ **Proved Printed Circuitry:** More compact chassis provides room for larger tone chamber.

★ **4 Philco Tubes plus Selenium Rectifier:** Maximum output with low battery drain.

★ **"Magnecor" Built-in Aerial:** Steps up performance 2 to 1 over ordinary aerials.

50c Weekly

NO MONEY DOWN!

OPEN FRIDAY and MONDAY Nights 'til 9

WKC 108 NORTH SAGINAW

Phone FEderal 3-7114

Europe's Reigning Movie Queens: Part Two

Loren—Study in Perpetual Motion



SOPHIA LOREN—Like flipping pages of a calendar.

This is the second of a series of six articles by Joe Hyams, Hollywood correspondent of the New York Herald Tribune, who has interviewed Europe's top feminine movie stars to find out the secret of the charm of the European woman.

By JOE HYAMS

Despite her impressive physical endowments, Italian film star Sophia Loren is the least beautiful European glamour girl I talked with.

* * *

She has a long nose and a bad chin line, which makes it difficult to photograph her in profile. In full face she is handsome, with tremendous tourmaline eyes and a full mouth.

An interview with Sophia is like flipping the pages of a Petty girl calendar. After a few minutes you wonder how many more interesting poses the artist can think of—but Sophia never seems to run out of ideas.

Whenever possible, Sophia turns full face toward the camera or the interviewer. While her body is performing some remarkable gyrations her head remains on a constant level and her eyes are in placid contradiction to the rest of her.

DECIDES ON FILMS

Like most film stars Sophia has the right to approve all pictures taken of her during a film. Unlike Gina Lollobrigida, her principal competitor in Italian films, who thinks of herself as "the girl next door" Sophia considers herself as "the girl a man would like to have next door."

Most of the pictures Sophia approves for publication are therefore glamorous and/or "sexy."

Sophia, who is only 22, knows herself and her limitations extremely well. She has a magnificent figure — Marlon Brando once said it was "unbelievable."

Her clothes are designed to set off her wasp waist and hour glass proportions; 38, 24, 38. To minimize the imperfections in her face, she accents her mouth and eye makeup and draws attention to her body by wearing a bare minimum of clothing and keeping in constant motion.

* * *

For example, our interview on the set of Stanley Kramer's "The Pride and the Passion" was conducted during a lunch break. Sophia, who was in costume for her role as a Spanish peasant, was wearing a skirt and a low-cut off the shoulder blouse.

Her posture was magnificent. She sat soldier-straight with shoulders back, chest forward and head erect. Within that framework she achieved as many as five different poses a minute, all graceful and each more breathtaking than its predecessor.

Every movement and gesture was carefully thought out and planned. Even her simple act of breaking a cookie in half seemed to have about it a mysterious aura of sex. Her bites on the cookie were a lesson in exquisite and delicate etiquette.

Seated, Sophia, who is a large girl, gave the impression of being a fragile doll, unlike Gina, who is smaller but more earthy in appearance.

Perhaps even more than Gina, Sophia is a product of wisely planned publicity.

WRITER IS ESCORT

Although she claims to have never spent a lira on publicity, publicly Sophia is usually accompanied on press interviews by Basilio Franchaina, a well-known Italian producer-writer who works for Carlo Ponti, who controls her contract.

Before an interview, Sophia likes to have questions submitted to her in writing. She then discusses them with Mr. Franchaina, who writes out the answers.

Although her English is now quite adequate, Sophia will usually refer tricky questions during an interview to Mr. Franchaina for "translation." The system works something like this:

Question in English to Miss Loren relayed through Mr. Franchaina for translation: "What do you consider glamour?"

Mr. Franchaina in Italian to Miss Loren: "I think luncheon will be served in a few minutes. I don't know about you, but I'm hungry."

Mr. Franchaina in English to reporter: "Sophia says she believes that glamour is what you think you want to have before you work in films."

In fairness to Miss Loren, however, she can and does think for herself, though her quotes are not as good copy as Mr. Franchaina's.

The secret of Sophia's glamour seems to lie in a combination of two things: parts in films calling for a maximum of exposure and a minimum of ability and a well conducted publicity campaign.

Sophia is well aware of the see-saw nature of a career built on such a flimsy base and she is earnestly studying to become an actress. She told me she wants to "get rid" of her body.

"It is a distraction to photographers," she said. "I would like all pictures taken of me in the future to be of my head only.

"Publicity is important, but that is past. What is important now is to be an actress. In 10 years I hope that everyone will say I am a great actress and I will be remembered for that and not for my bosom."

(Copyright 1956
New York Herald Tribune Inc.)

In tomorrow's article, Mr. Hyams interviews Diana Dors, Britain's sterling reply to Marilyn Monroe.

Australia Warns on Disarmament

Tells U.N. Not to Shun Asia Area Where Red Influence Is Strong

UNITED NATIONS, N.Y. (AP) — Australia warned today against any big-power disarmament agreement that would leave the Communists with the largest military forces in Asia.

Australian Delegate E. Ronald Walker delivered the warning to the 12-nation U.N. Disarmament Commission. The commission is discussing the unsuccessful London talks of its five-country subcommittee held March 19-May 4 by Britain, Canada, France, the Soviet Union and the United States.

Walker remarked that disarmament proposals advanced by both major Western powers and the Soviet Union emphasized the European and North Atlantic area. He conceded that was probably now "the determinant area in terms of world strategy and military and economic power."

But he said any formula fixing the size of various countries' forces must "take account of the responsibilities of the great powers in relation to collective security problems in Asia as well as in other areas."

Workers OK Contract

DETROIT (AP) — Square D Co. workers have ratified a two-year contract providing a 12-cent hourly wage increase and fringe benefits. The United Auto Workers union represents 1,100 hourly rated workers at the plant.

Insure With Agencies Displaying This Emblem

Frank A. Anderson Agency
Austin-Norvell Agency
Crawford-Dawe-Grove Agency
Baker & Hansen
Brummett-Lincicome, Inc.
Daniels Agency
Wm. W. Donaldson Agency
H. W. Huttenlocher Agency
Maynard Johnson
Lazelle Agency, Inc.
J. Clifford Metty
Thatcher-Patterson Wernet
W. A. Pollock
Noyce W. Strait
Wilkinson Agency
J. L. Van Wagoner Agency, Inc.

Pontiac Association of Insurance Agents

Neighbors won't let her in



at the polls on election day because she isn't registered

How about you? Will you be welcome at the polls next election day? It's your big day, you know—the day when you assert your rights as a free American, to say how your government shall be run.

But you've got to be registered or you can't even get inside the booth. So don't be locked out. Be sure your name is in the registration book!

If you've moved, just changed your maiden name for a married one, or come of age, you'll have to change your registration. Get it done now, before it's too late!

Published as a public service in cooperation with The Advertising Council and the Newspaper Advertising Executives Association.

Is your name in the book?

REGISTERED VOTER

THE PONTIAC PRESS

Enters Innocent Plea on Charge of Assault

Charged with cutting the throat of his landlord with a knife June 29, Alva Messer, 29, of Wolverine Lake, pleaded innocent to assault with intent to murder at his arraignment yesterday in Oakland County Circuit Court.

Messer is accused of knifing Carlton Kidd, 35, of Wolverine Lake, after a dispute over Kidd's car. Judge Clark J. Adams returned Messer to Oakland County Jail under $2,000 bond. No trial date was set.

2 Men Plead Guilty to Indecency Count

Two men charged with committing an act of gross indecency July 12 in Independence Township pleaded guilty yesterday at their arraignment in Oakland County Circuit Court.

William Scott of Keego Harbor, who is free of $500 bond, and Kenneth E. Spicer of 31 Elmwood St., who is held under $1,000 bond, will be sentenced July 23 by Judge Clark J. Adams.

Mute Upon Arraignment

Charged with the statutory rape of a 12-year-old girl June 15 in Madison Heights, Richard Galer of Madison Heights stood mute yesterday at his arraignment in Oakland County Circuit Court.

Judge Clark J. Adams, who entered a plea of innocent for Galer, returned him to Oakland County Jail under $5,000 bond.

834,604 Sign Up

DETROIT (AP) — A total of 834,604 Detroiters have registered for the Aug. 7 primary. Thomas B. Leadbetter, city clerk, said 11,675 voters registered Monday. Registrations are down 61,132 from the 1952 primary.

GREETINGS TO MY PONTIAC FRIENDS

In 1951 I sold my interest in an agency in Pontiac and agreed not to solicit business in that area for 5 years. Now I am once again in a position to offer you my services as an agent and insurance counsellor. My partner, Otis C. Thompson, is a very capable insurance expert. We represent a number of large top quality old line companies with the most modern programs for personal or commercial needs. We solicit your insurance business and assure you the best of personal attention.

Ed Beresford

Beresford-Thompson Agency,
55 W. Maple. cor. Woodward,
Birmingham — MI 4-8930

207 ACRES

Real bargain—includes large modern home, vacant, oil furnace, large barns, lovely rolling land. Frontage on 2 main rds., 15 miles to Pontiac. Nr. proposed Northwestern extension. Real bargain. Owner, Bernard Edelman Assoc., 10300 Woodward, TOwnsend 8-5010 (farm located at White Lake Rd. and Rose Center Rd.).

Thrifty DRUG STORES
148 N. Saginaw St. Near Sears
West Huron at Telegraph
4985 DIXIE HWY.
Next National Food, Drayton Plains

DOUBLE HOLDENS TRADING STAMPS WEDNESDAY

Thrifty PHARMACISTS Charge LESS for Filling PRESCRIPTIONS

When "all hands" reach for refreshment... fire-brewed STROH'S... in cans!



Welcome refreshment: Stroh's beer . . . in cans! So light, so smooth because it's fire-brewed—fire-brewed at 2000 degrees to bring forth the finest flavor of the finest ingredients. Try it today and you'll discover why all hands reach for Stroh's beer.

The Stroh Brewery Company, Detroit 26, Michigan



America's Only Fire-Brewed Beer!

You'll like Stroh's it's lighter!

ON TV: "CRUNCH AND DES", Exciting Sea Stories (SAT. AT 9:30 PM, CH. 2) — CELEBRITY PLAYHOUSE (TUES. AT 10:00 PM, CH. 4)
DOUGLAS FAIRBANKS PRESENTS (THURS. AT 9:00 PM, CH. 7)

And Only Student Can Hear Mistakes

Noiseless Pianos Mean Apartment Peace

By PHYLLIS BATTELLE

NEW YORK (INS) — Apartment dwellers live in cardboard boxes, and people who live in cardboard boxes should never throw voices.

* * *

You chastise your husband in the typical modern apartment house, and the strong language goes crashing through the kitchen wall into the Joneses' parlor.

You wash the dog in the bathtub and his yips go bellowing down the drain through the Browns' radiator.

You let your kid practice the piano and 18 families are going to complain to the police how loud and lousy he plays.

* * *

"That's the worst part of this business—all these children want to get culture," complains a superintendent we know. "They start drumming on the piano at 6:30 in the morning before any decent adult is awake, and everybody climbs all over me to get 'em to shut off the noise.

* * *

"But how can you tell a kid to stop practicing ?His mother'll look at you and say how do you think Rubinstein got started, you big baboon, you want to fight progress?"

BRIGHTER FUTURE

This particular superintendent may not benefit immediately from a new invention just announced in Chicago—but his job may be easier in the near future.

* * *

For the Ruldolph Wurlitzer Company (which has produced a great number of pianos which are shattering apartment dwellers' nerves today) has come out with a new noiseless model, guaranteed to annoy no one but the person who plays it.

* * *

The ingenious instrument is an electronic job equipped with a knob which enables the pianist (or his mother) to tune the volume up to "loud" or down to utter silence.

When the piano is tuned down to noiselessness, the artiste may slap on earphones and flip a switch that enables him or her to listen in on his or her own performance.

* * *

"That way," points out a sly salesman, "only the student can hear the mistakes . . . and he doesn't need to squeal on himself."

PIANOS PLENTIFUL

The National Piano Manufacturers Association has pointed out that 178,000 new pianos were sold last year. And nearly 75 per cent of these were purchased by parents for the use of their kids.

* * *

Obviously, this being the case, a "peaceful piano" was in order.

Besides being pianissimo when need be, this model pianoforte is lightweight and portable.

Its legs unscrew and come off so if a family has a genius in the apartment, the prodigy can play noiselessly to his heart's content during a restless night in bed.

There is just one catch. There are only 64 keys on the keyboard, rather than the conventional 88.

* * *

But, as the Wurlitzer people point out, how often does one use the tinkly upper octave or the thumpy lower octave anyway? Especially kiddies, in the scales stage.

It is conceded that this is no grand piano. But for this, harried parents and harassed neighbors may humbly give thanks.

With pianistic peace on earth finally on the way, there remains only one dilemma. This is a less frequent—but infinitely more piercing—problem, and it must be faced.

* * *

When is someone coming out with a soundless Stradivarius?

Statewide Alert Out for Escaped Convict

BATTLE CREEK (AP)—A prisoner being returned to jail after sentencing broke from sheriff's deputies and escaped in downtown Battle Creek Monday.

Douglas Drumm, 27, of Albion, had just been sentenced to 2 to 5 years for breaking and entering.

As he and the police guard stepped from the court house, Drumm bolted and ducked down an alley. Officers didn't shoot because of the crowds.

A statewide alert was sent out because Drumm might have escaped in a car reported stolen soon after the break.

The first U.S. census in 1790 listed 3,929,214 people.



AT SHRINE CONVENTION—Oakland County Shriners hold key posts in the staging of the 1956 Shrine Convention in Detroit. Chairman of the convention public relations committee is Ralph W. Moore, extreme left, 340 Puritan, Birmingham. Two of his committee members are Frederick O. Johnson, third from left, of Lathrup Village, and George W. Mullin, fourth from left, 1420 Buckingham Rd., Birmingham. Getting the last word on convention publicity plans are Mayor Cobo, second from left, member of Detroit's Moslem Temple; Harold Lloyd, second from right, famous silent film comedian and member of the Board of Trustees of the Shriners' Crippled Children Hospitals; and Imperia Potentate Walter C. Guy of Little Rock, Ark., extreme right, sporting an honorary police badge.

Man Pleads Guilty to Bad Check Count

The first member of an alleged check forgery ring to be arraigned pleaded guilty Monday in Oakland County Circuit Court.

The man, Fred Bartz, 40, of Detroit, will be sentenced July 16 by Judge Clark J. Adams. He is being held in Oakland County Jail under $10,000 bond.

* * *

Police say the ring, equipped with phony check plates and printing apparatus, passed more than $10,000 in bad checks since January.

Two other accused members, John Weightman, 39, of Farmington, and John Freeman, 48, of Berkley, demanded examination at their justice court arraignments.

Telegraph-Long Lake Crash Injures Woman

Mrs. Nellie Hacken, 57, of Colon, is in fair condition at St. Joseph Mercy Hospital with spine injuries received in a three-car accident in Bloomfield Township Sunday.

The woman was a passenger in a car driven by her husband, Willie, 57. Other drivers were Thomas Patten, 35, of Flint, and Robert N. Caville, of Detroit.

Police said the crash occurred at Long Lake and Telegraph Rds. intersection.

The police report listed his age as 73.

Young-at-Heart Cyclist

ST. JOSEPH, Mo. (AP)—E. J. Edgar is under treatment at a hospital for a hip injury resulting from a fall while he was trying to learn to ride a bicycle.

The police report listed his age as 73.

Clip This Coupon

You've Seen "Dress Sales" Before . . . But NEVER SUCH FINE QUALITY

PRICED SO LOW!

Famous Nationally Advertised

DRESSES

Actually Priced at $3.99



1.66

- Junior Sizes
- Misses' Sizes
- Half Sizes
- Sanforized

No Limit . . . Buy All You Want

. . . Yes, every dress Sanforized, fast color, and beautiful. Pick from sunback . . . afternoon styles . . . casual styles . . . outstanding prints and border prints. Stock up and save. Come bring a friend!

GEORGE'S - NEWPORT'S

74 N. Saginaw St.

GEORGE'S - NEWPORT'S

Low Prices and Holden Trading Stamps, Too!



WEDNESDAY IS

DOUBLE STAMP COUPON DAY

Use Our CREDIT TERMS

George's-Newport's . . . Good Wednesday Only! All prices go back to original prices Thursday

CLIP AND SAVE ON THESE BIG BARGAINS!

Coupon
$1.00 Rayon Curtain Panels
66c
New low on first quality 54, 63, and 72-inch lengths. Goes back to $1 Thurs.

Coupon
69c CANNON BATH TOWELS
37c
Giant 22 x 44. Ideal for bath and beach. No limit. Goes back to 69c Thurs.

Clip This Coupon
39c PRINT PERCALE
18c
Yes, all first quality. Full bolts. Ideal for sportswear, beachwear and general sewing! Goes back to 39c Thurs.

Coupon
$1.99 LADIES' SHORTS-POLOS
89c
Scoop up an armful of these Sanforized fast color play shorts and polos. Go Back to $1.99 Thurs.

Coupon
$5.99 LADIES' SWIM SUITS
$1.88
Here's a real savings on better lastex and print cotton swimsuits. Sizes 32 to 38. Goes Back to $5.99 Thurs.

Clip This Coupon
$3.99 LADIES' SKIRTS
$1.00
Don't miss this value group of print cotton styles in sizes 22 to 30. Goes Back to $3.99 Thursday

Coupon
89c Sanforized BOYS' SHORTS
44c
Save 50% on cool plisse and twills. Sizes 2 to 8. Goes back to 89c Thursday

Coupon
$1.49 GIRLS' PLAY SETS
88c
New low price. . . . cool, no-iron short and blouse set. Sizes 3 to 6x. Goes back to $1.49 Thursday.

Clip This Coupon
69c RECEIVING BLANKETS
39c
Extra long size Beacon soft plaids, solid pastel and white. Stock up at this low price. Goes back to 69c Thursday

Coupon
$5.99 MEN'S DRESS PANTS
$3.66
Perfect for summer wear. Choose from checks, solids and linens. Summer colors. Sizes 28 to 42. Goes back to $5.99 Thurs.

Coupon
$1.99 MEN'S SPORT SHIRTS
97c
All guaranteed first quality Sanforized short sleeve styles. Sizes S, M, L. Goes back to $1.99 Thurs.

Clip This Coupon
1.99 Men's SWIM TRUNKS
$1.00
Here's the sale you have been waiting for. Choose from print and lastex styles. Goes Back to $1.99 Thursday

Georges Newports

74 N. Saginaw St.

We Give Holden Trading Stamps

End white-staining problems



SPECIALLY MADE FOR WOOD-MASONRY HOMES

Just the paint you want for wood areas of wood-masonry homes. Du Pont Chalk-Resistant White ends staining on brick or stone below painted wood or clapboard surfaces. Can also be tinted to light shades with Du Pont Tinting Colors.

★ Prevents white staining below painted surfaces

★ A brilliant white — can be tinted

$6.90 Gal.

DONALDSON LUMBER CO.

27 Orchard Lake

FE 2-8381

DUPONT PAINT SERVICE

Is your car here?

Extensive road tests show these 1956 High-Compression Cars need Mobilgas Special to get Top Power —Top Economy.*

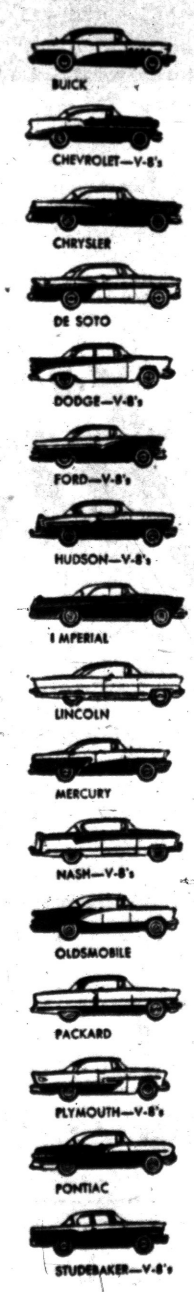

*Other high compression cars include Cadillac, Continental . . . some 1956 6-cyl. models, over 50% of all 1955 models and many pre-1955 models. Consult your Mobilgas dealer for correct gasoline recommendation for your car.

Releases all the power under your hood...

gives more miles per gallon, too!



New Super-Compression

Mobilgas SPECIAL

Specially refined for today's high-compression cars!

With Higher-Than-Ever Octane—and New Gas-Saving MC_4

New Super-Compression Mobilgas Special has the highest octane in Mobilgas history! This means extra-smooth power for cruising—extra response for hill climbing and safe passing.

New Super-Compression Mobilgas Special also gives you *top mileage*—as proved in the Mobilgas Economy Run. That's because, along with high octane, it also contains new, gas-saving MC_4—most effective combination of additives put in gasoline to correct common engine ills.

MC_4 saves gasoline four ways . . . 1) cleans carburetor interiors—keeps them clean . . . 2) extends spark plug life . . . 3) controls harmful pre-ignition . . . 4) reduces stalling in all weather.

★ ★ ★

See your friendly Mobil dealer for *New Super-Compression Mobilgas Special*. Enjoy even *more* power—even *more* miles per gallon!

Mobilgas

The famous Economy Run Gasoline!

SOCONY MOBIL OIL COMPANY, INC.

Death Struck All Classes in Grand Canyon Crash

(First of a 2-part Series)
By BILL BECKER
Associated Press Reporter

For the 128 victims of history's greatest airline catastrophe, death came swiftly in the Grand Canyon of Arizona.

* * *

But it will be a lingering sorrow for at least twice that many kin, including some 150 children left fatherless, motherless or both.

Whether from California, New Jersey, Ohio or Missouri, most of the passengers aboard the colliding Trans World and United airliners June 30 had growing families broken asunder in a few shattering seconds.

* * *

To the breaking of dozens of homes can be added the loss of brilliant careers.

The two planes bore a cross-section of the American public: industrial tycoons, a Wall Street broker, a young mathematical wizard a scholarship winning stewardess, a farm agent, a service station operator, engineers, lawyers, hucksters, housewives and eager kids getting the trip as a summer reward.

For several, children and adults, it was the first flight.

* * *

At least two servicemen were flying home on emergency leave to be at the bedside of sick relatives. Other young men were getting out of the service or returning from special duty on the West Coast.

One-month-old Howard Maag was sitting in his mother's lap aboard the TWA plane.

Dennis Phelan, 31, a fresh-faced TWA engineer, was especially anxious to get home. He had been working on a new project at San Diego when he received a telephone call from Kansas City that his wife Dorothy, 21, was about to give birth to their second child.

John E. Yaeger, 39, a Tiltonville, Ohio, chemist, was speeding home to his wife and six children via United. On the other plane hurtling through the thunderheads sat William H. Markey, 46, of St. Louis, director of financial services for the Catholic Hospital Assn. He had five youngsters.

Sixteen children perished in the accident. At least two families were wiped out.

Mr. and Mrs. Joseph Kite of Prairie Village, Kan., were going home with their daughters, Sharon, 10, and Linda Jo, 6, who had realized their dream of seeing Disneyland. The Maag baby's parents, Mr. and Mrs. John Maag of Los Angeles, also were killed.

Another Los Angeles man, Richard H. Payne, changed places with his wife at the last moment. He was taking 14-year-old Dick and 9-year-old Monica for a summer visit on their aunt's Iowa farm.

The tragedy was the second blow recently for plumber Howard Laxton.

Last Thanksgiving his 3-month-old baby died. His wife Lois and their 5-year-old son Michael were flying to their former home in Cape Girardeau, Mo., to locate living quarters before he joined them. Mrs. Laxton was pregnant.

Both Mrs. Laxton and Bessie Whitman, 36, St. Louis, got aboard on last-minute cancellations. Another late boarder was Andrew Nasalroad, 31, Pacoima, Calif., service station operator. His brother had talked him into visiting with his wife and two children in Missouri before they were to come home this week.

* * *

All these were among the 70 persons on the TWA Super Constellation. Up front sat Capt. Jack Gandy, 41, Mission, Kan., father of four; his copilot Jim Ritner, 31, Fairmont, Mo., father of three; and two flight engineers, Forrest Breyfogle, 37, Kansas City, and Harry H. Allen, 34, Los Angeles, each twice a dad.

Two fathers also sat the controls of the United DC7. Capt. R. F. Shirley, 48, Los Angeles, and First officer Bob Harms, 36, Burbank, each left a widow and a daughter.

Peter Austin Whyte, 15, member of a prominent Detroit family, was going back to start his first real job after being given a trip to see friends on the West Coast.

Too young for big dreams were Jeffrey Crider, 5, Granada Hills, Calif., and Carol Church, 6, San Diego. The latter died with her grandfather, Albert Vogt, Evanston, Ill.; Jeffrey with his mother.

* * *

Aboard United, Navy S3C Christopher Balsat, 19, was rushing to the bedside of his father who had undergone a series of major operations in Fostoria, Ohio.

Aboard TWA Air Force Pfc. Robert Sontag was flying to his mother's bedside in Little Rock, Ark.

A few seats away Bob Beatty, 23, looked forward to his first glimpse of his second child, only 6 weeks old, in Wichita, Kan. Beatty had just been detached from the Air Force as a staff sergeant.

* * *

Aboard the same plane a former Navy commander, John N. Payne, 44, national secretary of the Propeller Club of the U.S., an organization of shipping men.

Payne, father of four, was en route home to Orange, N.J., after a business trip. Shortly before his departure from Los Angeles he reminisced with an old friend, City Editor Agness Underwood of the evening Herald-Express, about a ball he and a former Navy pal had attended with Mrs. Underwood years ago. The friend had been killed just before World War II.

* * *

"His plane went into a dive and never came out of it. It nosed right in," Payne said.

THE BERRYS — By Carl Grubert



The federal budget is so complicated that the book which describes it annually contains 1,200 pages of fine print, with millions of figures, and weighs more than 5 pounds.



M.A. BENSON CO., INC.
LUMBER • Builders SUPPLIES • FUEL
549 N. SAGINAW ST. Pontiac 16, Mich. Tel FE 4-2521


In a Thunderbird Special V-8 engine 225 eager "horses" await your instructions*
*Available in Fordomatic Fairlanes and Station Wagons

For the sheer fun of driving
FORD *goes first!*

Thunderbird power opens a whole new world of driving pleasure... makes Ford the best-selling "8" of all!

Ahead of you the highway unwinds like a carelessly coiled rope. Time was when you would have shunned this road—but not now. For firmly under you is a car *designed* to take roads like this in easy stride. Beneath that gleaming Ford hood, 225 eager horses await your orders. Nudge the gas pedal. Gently now . . . look! That truck that was ahead of us is now safely behind. See that flat "S" curve ahead? With Ford's low center of gravity and ball-joint front suspension, we'll follow its twisting turns in sure-footed safety. There, we're through it, and it was *fun!*

Beyond any doubt this '56 Ford will recapture for you the *adventure* of driving. Behind its giant Thunderbird engine, roads that once were an irksome chore become a joy. And suddenly . . . driving is *full of fun* again!

Where a Ford V-8 is concerned, only *driving* is believing. And the keys to a Ford are waiting for you now at your Ford Dealer's. Get behind the wheel of this great road car. Put it through its paces on any highway or byway. When you return we think you'll agree that—Ford, indeed, goes first.

Ford *goes first*... *in performance* 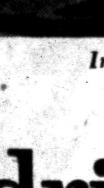 ***... in safety*** 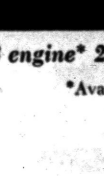 ***... in economy***

NOW! *A FORD with AIR CONDITIONING costs less than many medium-priced cars without it** ***TRY ONE TODAY!*** **Based on a comparison of suggested list prices*

YOUR LOCAL FORD DEALER

GREAT TV, FORD THEATRE, WWJ-TV, CHANNEL 4, 8:30 P.M., THURSDAY

Marriage License Applications

Sidney H. Gregory, 454 S. Marshall
Mary E. Korolden, 18 Willard

George E. Gary, 14 Prall
Christine Agorgianitis, 170 Oneida

Alfred D. Heck, 338 N. Perry
Delores M. Vondra, Troy

Gary H. Gregory, 454 S. Marshall
Mary E. Korolden, 18 Willard

Lyman H. Watson, Holly
Dorothy J. Burge, Milford

James C. Manning, 1011 Oakland
Patricia L. Hall, 2415 E. Hammond Lk

Verl K. Hull, 242 Williams Lake
Verda I. Brown, Pontiac State Hospital

Donald E. Herron, 48 Coleman
Elaine F. Baker, 415 Osmun

Jackie F. Bramlett, 3400 Adams
Deloris A. Sowles, Drayton Plains

Robert L. Sampson, Rochester
Gladys C. Caldwell, 2045 E. Square Lk.

David Harrison, Minn., Minn.
Bertie L. Newsbaum, 5576 Berkley

LeRoy W. Lumakka, 335 Ascot
Laura L. Mahan, 7 Prall

Richard L. Noble, Center Line
Grace E. Campbell, 151 Preston

Robert F. Twiss, Bloomfield Hills
Alice J. Henshaw, Los Altos, Calif.

Richard G. Houghton, 2882 Sunderland
Lois J. Dusten, 821 E. Pike

Anthony N. Zogrrafeb, 120 Ruth
Sally L. Tate, 3605 Williams Lake

Francis G. Dolsen, Wayne
Annabelle L. Bowers, Milford

Peter Lugar, Walled Lake
Lillian V. Beckman, Wolverine Lake

Ralph C. Christie, 61 N. Parke
Muriel L. Lewis, 3124 Hill

Donald J. Johnson, 41 Liberty
Dorothy L. Maloney, 41 Liberty

Joseph Pelice, 41 S. Paddock
Virginia Giglio, 203 Elizabeth Lake

Designer Finds U.S. Women Are Short-Waisted



A high-waisted look is effected by a drawstring in this sand-colored silk satin evening coat. Nettie Rosenstein designs two deep folds to give a flat panel look to the back. The coat is lined with matching silk taffeta and interlined, for warmth, in soft lamb's wool.



Satin touches for a slim, fitted suit of black ribbed worsted is the idea of Paul Parnes, designed by Beni Claire. Black silk satin is used for the turned-back cuffs, piping for the collar and jacket closing.



Claire McCardell's above-the-waist belt is shown here on a dress of black flannel. The wide belt, in black suede, fits from the waistline up. The shirt top is soft and full with brass buttons.

Coats Gain in Fullness and Luxury

Unified Trend Set by Monte Sano and Originala

By OLGA CURTIS

NEW YORK (INS) — Two of America's top coat makers today led off the display of fall fashions with a united coat policy: More luxury and more fullness in back.

* * *

Originala and Monte Sano and Pruzan, the first two firms to show their new styles to 250 editors attending National Fashion Press Week, agreed on new back fullness, expecially when bloused.

Originala preferred coats with plenty of back sweep, and coats with full skirts under luxurious fur collars.

Lavish fur trimmed almost every Originala coat, with blue fox and lynx used for shawl collars on cashmere, and sable and mink appearing as lapel revers. To heighten the sense of luxury, Originala added jeweled pins to coat collars, sometimes right onto the fur.

* * *

Monte Sano and Pruzan also favored the bloused back and big collar for fall coats, but with a switch. Instead of letting the full backs flare out, this firm captures the fullness at the back hemline with bows, puckers or banding.

The fullness starts not from the shoulders but from high empire waistlines, and usually accompanies a very trim, controlled front line.

HUGE REVERS

Monte Sano and Pruzan showed back blousing on three - quarter coats and suit jackets as well, and new huge revers in front. The revers, often as wide as the shoulders, looked effective on hipbone-length jackets as well as great-coats.

* * *

Originala, famed for a lean coat with tiny collar that buttons all the way up the front, retained this model for 1956, but made the pockets low.

Nettie Rosenstein, whose name is practically synonomous with "the little black dress," was the first dress designer to show her fall collection to the fashion editors.

This year, Miss Rosenstein and "the little black dress" are closer than ever before. She likes black for everything, and makes it look new again.

* * *

All the Rosenstein dresses are narrow, and the silhouette remains high-busted. There are tiny bolero tops, with black ribbons or seaming to mark the high waistline on the black dresses.

There are panels at side or back for flare to skirts. And there are a few new-looking tunics, gathered to fall just above the hemline.

* * *

Just to emphasize the "little black dress," this collection adds "the big black coat." Big collars and hoods top the black coats over Rosenstein black dresses for fall.



Three-quarter length coat with sectional seaming in natural camel hair comes from Originala's fall collection. The flat, slim sleeve is set into over-the-shoulder folds.

Ava, Rubi Said to Be Romancing

Columnist Expects Wedding Bells for Actress, Playboy

NEW YORK (INS) — The New York Journal-American said today that movieland's Ava Gardner plans to wed Porfirio Rubirosa, Dominican Republic playboy-diplomat, as soon as she can shed Frank Sinatra.

* * *

Cholly Knickerbocker, the newspaper's society columnist, said "this bombshell was exploded" to him by one of Rubirosa's closest friends who returned to New York from Paris yesterday.

He said the couple met there only a couple of weeks ago and fell madly in love.

Knickerbocker's story continued: "My informant said not even Zsa Zsa Gabor in her heyday made the impression Ava's made on lover boy. And as for Ava, she confided to friends that even Sinatra hasn't got what makes Rubi tick . . .

* * *

"Ava's flock of past loves has read like who's who. Rubi's list of conquests reads like a talent scout's address book.

"More recently, Ava, who likes to live in Spain on earnings of a quarter million dollars per picture, has been linked with Dominquin, the Mickey Mantle of the Spanish bull ring.

"Rubi's previous wives have been Flor Trujillo, daughter of the Dominican dictator; Doris Duke, the tobacco heiress, and Mrs. Gottfried von Cramm, better known as dime-store heiress Barbara Hutton."

Separates Made for Any Taste– Sissy or Sleek

NEW YORK (NEA) — Summer separates can be slick and sleek or sweet with ruffles and lace.

They may be simple (sleeveless with a neat small collar), elegant (the white chiffon shirt for evening) or sweet (the sissy shirt with tiny ruffles edged in lace). And skirts may be wide or straight as an arrow.

Actually, there's a difference between blouses and shirts. Some women buy one type, some another and some have both in their wardrobes.

The difference lies in the detailing and cut, and shirts, no matter what the fabric, are always cut on more tailored lines than the blouse.



Boxy with a difference — the raglan sleeved fly-away jacket costume from Monte-Sano and Pruzan's fall collection. Designed in flecked brown, black and white Linton tweed, it is shown with a cross-over blouse of black wool jersey bloused in back.

Anklets for Beach

Latest things for beach wear are golden anklets adorned with tiny bells to set off a smoothly tanned ankle. These were originated by Jacques Heim.



From Hannah Troy's collection, one of the new "Troy-figure" silhouettes. Specially designed for longer-limbed shorter waisted figures, the suit has a fitted waist-length jacket and a moderately flaring skirt of box pleats.

Hannah Troy Introduces New Sizing in Fashions

Claire McCardell Gives Elegance to Her Casual-Looking Collection

By DOROTHY ROE
AP Women's Editor

NEW YORK (AP) — That long-stemmed American beauty also has a short waist, says designer Hannah Troy, who has been measuring customers all over the country to arrive at her new sizing, shown today to some 250 members of the nation's fashion press.

"At least half of the women in the country don't fit into regular sizes," says Hannah. "They have long legs, but their waistlines are shorter, so that when they buy a readymade dress they have to spend half again the original price on alterations."

So, going by her statistics, Mrs. Troy shows half her collection in the new shorter-waisted proportions, and all of it in what she calls the "well-shaped look" — carefully curved and constructed clothes built to flatter the feminine figure, whatever its size. She clings for the most part to the sheath silhouette, but softens it with drapery, floating panels and other devices to forestall austerity.

Claire McCardell, high priestess of the casual look, manages to give her offhanded outfits a new look of elegance this year, by subtle variations in cut, by use of luxurious fabrics and by highlighting a series of dinner-at-home gowns dramatizing the "Empress Josephine look." These are long and flowing outfits falling loose and free from a sash or belt just below the bust, presented in such lush fabrics as heavy satin, brocade and jersey sparked with gold or silver threads.

More in her usual breezy manner is her "Carpetbagger coat," in cotton print with wool fleece lining, fastened in front with three buckles

Ernsts Entertaining at Reunion Today

Mr. and Mrs. Joseph Ernst of Fiddis avenue entertained at a reunion for retired railroad employes today. Their guests were 70 retirees from Owosso, Durand and Detroit.

A special train from Durand brought guests to the reunion, which featured a noon luncheon and a meeting.

Light Furniture Stressed

HIGH POINT, N. C. (AP) — Furniture with a feeling of lightness, and of clean, simple design that will harmonize with modern or traditional style, is featured at the summer furniture and rug market which opened here Monday.

* * *

The 10-day show is expected to attract almost 6,000 retailers from the Southeast to the 14-story Exposition Building, and to other display buildings and private showrooms of furniture manufacturers.

They will buy from the wares of between 350 and 400 manufacturers. Homemakers will be able to see the new furniture in the stores within three months or so. Leo Herr, manager of the Exposition Building, said that prices appear to be fairly stable.

* * *

Italian provincial, which was the outstanding trend at the last show here in January, continues in popularity. But many manufacturers have scaled the proportions down a bit.

On the other hand, Heer said, there also appears to be a trend away from the severe compactness of recent years.

He added that with business surveys showing that people are getting away from boxlike houses toward more spacious types, furniture designers have been able to give their size-chopping blue pencils a rest.

Double-duty pieces also are being shown: A chest that is at home in a bedroom or an informal dining room, or a room divider that is a combination buffet and hutch cupboard.

View Shocks You? Then Profit by It

Nothing is as devastating as a full-length view, front, back and side, in those department-store mirrors.

But it's helpful, too, because it shows you how to correct figure and hair faults you didn't know you had.

For a living room catch-all you can buy a small laundry basket, paint it shiny white, the frame and handles in a gay color, and use it for newspapers, magazines and mending kit.

Be Sure Shoes Fit

Exercise caution in buying shoes in an air-cooled store. If they feel the least bit uncomfortable, you may be sure they'll be worse when you step out into the summer heat and your feet swell.

For a Summer of Fun
PERMANENT
Complete $7.00
Hairstyling and Cutting
By Oscar
Open Friday Evenings
No Appointment Necessary
FE 2-4959
PARISIAN BEAUTY SHOP
7 W. LAWRENCE (Over Old Prof's Book Shop)

A
Savings to 65%
DURING
ALVIN'S
July Clearance
SUMMER SAVINGS
Swim Suits
Regular 8.95 to 25.00
20% to 40% Off
Cotton Skirts
Values to 10.95
$4 and $6
Better Dresses
$8 $10 $12
Other Dresses 20% to 65% Off
Better Suits
Values to 49.95
$9 $15 $25
BLOUSES, JEWELRY, BAGS and BELTS 33% Off
SAVE FOR FALL, TOO!
Wool Skirts
Values to 19.95
$4 $5 $8
Wool Coats
Values to 85.00
$25, $35, $38
Lambswool Sweaters
Values to 12.95
$4 — $5 — $6
Alvin's
Park Free Rear of Store
TELEGRAPH at HURON
Mon., Tues., Wed. 10 to 6—Thurs., Fri., Sat. 10 to 9—Sun. 2 to 5

Young Blueblood's Hijinks Attract Official Frowns

London Debutantes Whoop It Up and Shock Mayfair

(London's wildest debutante "season" in years is producing big headlines and —according to a Laborite member of Parliament — "resentment among the working people." Here is a report on the shenanigans of Britain's society youth who are making the "roaring 20s" appear quiet.)

By ALEC KITROEFF

LONDON (INS) — "We raised cain in our day, certainly, but I never came home with my dress torn off my back as my daughter did the other day."

* * *

The speaker is a distraught matron of the fashionable Mayfair set in London's West End.

The daughter is one of London's debutantes of the class of 1956. Ostensibly, "debs" are a group of wealthy, sometimes titled young women of 18 or 19 who are being introduced to society as young ladies fit for marriage to the wealthy, sometimes titled men of Britain.

Thus far this year, these young "ladies" and their escorts have turned water hoses on the Thames River police, torn varying amounts of each other's clothing off, danced on rooftops, and thrown champagne glasses out of windows.

* * *

And these are only the incidents of which reporters have learned. What makes them do it?

REJECTION SEEN

When asked for the reason, an eminent London psychiatrist advanced this theory:

"To my mind, it is a subconscious rejection by the girls of the entire 'debutante system,' which is something more or less than a glorified mating rite.

* * *

"The girls resent the idea that at a set time and date, they are unleashed upon eligible males and subsequently become the raw material of the season's matchmaking maneuvers by Mayfair hostesses.

"The opportunities for today's girls to plan their lives and futures without any conventional barriers are limitless.

"They get a natural psychological urge to shock and frighten both their parents and the entire system that has forced them to become debutantes."

* * *

Arthur Lewis, a Laborite MP who recently raised the subject of these "mad parties" in Commons, is not concerned about the whys and wherefores of the debs' behavior.

POOR EXAMPLE

He is much more worried about the effects it is having on Britain's working classes who are daily being urged to spend less and tighten their belts to curb inflation.

* * *

"How can the government expect them to listen to these admonitions when it allows these youngsters to fritter away so much time and money on these parties," he said to this correspondent.

"They go down to a working class quarter and keep people awake into the early hours of the morning with their singing and dancing. And when they get drunk enough, they tear the place apart.

"It's creating a great deal of resentment among working people and quite rightly too. If working class people did a fraction of what goes on at these deb parties, they'd land in jail soon enough."

* * *

"There's no excuse for it," Lewis went on. "And it's nothing a stiff fine or two won't cure. Working people think, with some justice, that police just don't take action because the persons involved are titled and wealthy."

NO. 1 VICTIMS

Mayfair hostesses are the No. 1 victims of the "maddest season," though they don't view the problem either from a psychological or class angle. Most of them are just plain scared by uncontrollable youngsters who may suddenly turn a sedate ball into a drunken brawl.

Many of the noisiest outbreaks have occured under the noses of outraged but helpless matrons at what were supposed to be formal and dignified dances. The damage to the feelings of the hostess frequently is matched by the damage to furniture, glassware, carpets and curtains.

The debs themselves shake off the public outcry with a toss of their pretty heads.

And if there is any subconscious rejection of the "debutante system" in 18-year-old Marianne Ford's psychological makeup, it certainly isn't showing.

* * *

"I've been looking forward to my coming-out season for years," she says. "Everyone told me it would get to be a bore after a while. It isn't, it's just marvelous!"

NOT THAT BAD!

Felicity Drew, also 18 and a businessman's daughter, said about her party which was one of those discussed in Commons:

"I mean, I know there are 13½ dozen champagne glasses at the bottom of the Thames but everyone enjoyed themselves so it couldn't have been all that bad!

"Perhaps turning a hose on the river police wasn't too kind, I felt sorry for them myself. . . . Perhaps if we'd asked an MP to the party everything would have been all right."

Marianne, on the other hand, thought drenching the police was "jolly good form."

"Why, the other day we dropped empty petrol cans on the police and they didn't seem to mind a bit," she said.

* * *

Altogether, the debs consider they're just having a whale of good fun and as long as nobody gets hurt at the parties why make such a fuss about them?

CAREFUL ABOUT SITES

However, since the questions in the House, Debs have been careful to keep their parties confined to districts where the only resentment or complaints they are likely to arouse are from those who didn't get invited.

* * *

And if they want to go badly enough they can always gate-crash as many did recently at a party given by Princess Beatrice of Hohen-Loe, a niece of the Duke of Edinburgh.

The princess said the man who swam in the nude in the apartment-block swimming pool was nobody she knew.



Barbara Ann Hayes became the bride of Franklin E. Mouser. The bride is the daughter of Mr. and Mrs. Ulas Hayes of Yale, and he is the son of Mrs. Walter A. Millage of Brooklyn avenue and Woodrow Mouser of Ruth street.

MR. and MRS. FRANKLIN MOUSER

Barbara A. Hayes Weds at Home of Grandmother

In a ceremony performed Wednesday evening at the home of the bride's grandmother, Mrs. L. W. Vaught of Mount Clemens street, Barbara Ann Hayes became the bride of Franklin E. Mouser.

Barbara is the daughter of Mr. and Mrs. Ulas Hayes of Yale and Frank is the son of Mrs. Walter A. Millage of Brooklyn avenue and Woodrow Mouser of Ruth avenue.

The Rev. G. J. Bersche of Christian Missionary Alliance Church performed the double-ring ceremony in the presence of 100 guests.

For her wedding, the bride chose a ballerina-length gown of white lace and net over taffeta. The bodice was fashioned with a round neckline trimmed in shirred net and short puffed sleeves.

Her fingertip veil of silk illusion was fastened to a tiny white velvet cap trimmed in rhinestones. She carried an arrangement of red and white carnations with white satin streamers on her white Bible.

Darla Fulmer of Yale wore a gown of blue net over satin and carried an arrangement of blue and white flowers for her duties as bridal attendant.

Ronald Mouser served as his brother's best man.

Mrs. Hayes received her guests at the reception held immediately following the ceremony wearing a navy blue dress with matching accessories and a pink and white corsage.

Mrs. Millage chose a gown of blue silk print and a blue and white corsage for her son's wedding.

Following a brief wedding trip, the newlyweds will make their home in Pontiac.



Married at Memorial Baptist Church Saturday were Juanita K. Betz and Kenneth A. Pearson. Juanita is the daughter of Mr. and Mrs. Lloyd J. Tharp of South Marshall street and Kenneth is the son of Mr. and Mrs. Paul J. Pearson of Tex avenue.

MR. and MRS. KENNETH PEARSON

Juanita K. Betz Becomes Bride in Baptist Service

As she approached the altar for her marriage Saturday evening at Memorial Baptist Church, Juanita K. Betz wore a floor-length gown of embroidered tulle over satin in a redingote efefct.

* * *

Juanita became the bride of Kenneth A. Pearson in an 8 o'clock ceremony performed by the Rev. G. H. Rapelje.

The bride is the daughter of Mr. and Mrs. Lloyd J. Tharp of South Marshall street, and Kenneth's parents are Mr. and Mrs. Paul J. Pearson of Tex avenue.

An embroidered collar accented the neckline of the fitted bodice. Juanita carried a bridal bouquet of white feathered carnations and roses.

* * *

A gown of light blue crystalette was worn by Darlene Tharp for her duties as maid of honor. Attendants Mrs. Gerald E. Starkweather and Laura Pearson wore pink and mint green crystalette, respectively. Matching picture hats and carnation bouquets completed their costumes.

Best man was Roger Pearson and ushers were Ray Carter and Dale LaGest of Lake Orion.

For the reception held in the church parlors Mrs. Tharp greeted her guests wearing a pink lace dress with matching accessories. Mrs. Pearson wore blue linen with white accessories.

* * *

When the newlyweds left on their honeymoon trip to New York state, the new Mrs. Pearson was wearing a pink linen sheath dress with matching accessories and the corsage from her bridal bouquet. They will reside on East Beverly avenue.

Extra Care, Longer Wear
COLD FUR STORAGE
Take 2 minutes now to bring your Furs to our Cold Fur Vaults. It may add years of life to your Furs ...No worry against
MOTHS — HEAT — FIRE

7-DAY SPECIAL!
Your Old Fur Coat
Can be transformed into a New 1956 Style
CAPE or STOLE
Only For $24.50 NO TAX
Cleaning, Glazing, Lining Included
Kushner & Son
FE 2-1310 22 E. Pike FE 2-1310

ROWENA'S BEAUTY SHOP
HAVE YOUR HAIR STYLED BY
VIRGINIA FARREL TRAINED HAIR STYLISTS
4831 DIXIE HIGHWAY OR 3-3541
1216 BALDWIN FE 3-3735

Elliott's
Plant and Showroom
5390-5400 Dixie Hwy.
Waterford, Mich.
OR 3-1225
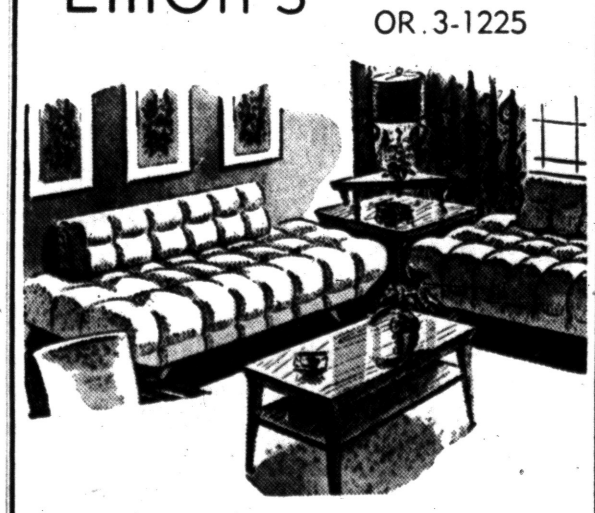
FROM OLD TO NEW ... WITH ELLIOTT'S MASTER CRAFTSMEN
Have you looked at your furniture lately? You can bet your life your neighbors have. Stop in at Elliott's today and let one of our courteous salesmen help you select the material to reupholster your old worn out furniture. Choose the fabric that most suits your home from the hundreds of samples we have on display. Fine nylons, tweeds, friezes and many other excellent materials.

Mrs. D. R. Wilson Is Hostess

Auxiliary Slates Membership Tea

The Women's Auxiliary to the Pontiac General Hospital have completed plans for a membership tea and garden party to be held July 17 at the summer home of Mrs. David R. Wilson on Covert road, Watkins Lake.

Mrs. Charles J. Barrett, general chairman, and Mrs. Fritzi Stoddard and Vera Bassett, co-chairmen, have announced the committees for the affair.

Invitations will be handled by Mrs. Richard Olsen and members of her committee including Mrs. Ralph Babbington, Mrs. W. A. Kennedy, Mrs. Sadie Williams, Mrs. H. Guy Bevington, Mrs. Raymond Rapaport and Mrs. Charles Harmon.

Assisting Mrs. W. A. Kennedy, chairman of publicity, are Mrs. Leland A. Clemence, Mrs. Raymond L. Cole and Mrs. Robert Sutton.

Mrs. Wilson and Mrs. Mel Werden are co-chairmen of the hospitality committee.

Also serving on the hospitality committee are Mrs. Ashton Emery, Mrs. J. A. Weber, Mrs. James St. Louis, Mrs. Basil Brown, Mrs. Irving Paul, Mrs. Mac T. Whitfield and Mrs. John Nicolls Jr.

SOCIAL COMMITTEE

Mrs. Harold Euler and Mrs. Arthur R. Young will serve as co-chairmen of the social committee. They will be assisted by Mrs. John Marra, Mrs. Vernon C. Abbott, Mrs. Milo Cross, Mrs. Ivan Wilcox, Mrs. Verne C. Hampton, Mrs. Cecil Newstead, Mrs. R. A. Armstrong, Mrs. Ferdinand Gaensbauer, Mrs. John Monroe, Mrs. C. R. Gately and Mrs. J. C. Clark.

Working with Mrs. Everett Reese and Mrs. Raymond L. Sampson on arrangements are Mrs. M. A. Calbi, Mrs. Frank Peeples, Mrs. W. O. Kline, Mrs. Robert Tedcastle, Mrs. Forrest K. Wood and Mrs. R. L. Bronoel.

Mrs. M. D. Shelton, Mrs. R. E. Springer, Mrs. Henry P. Beehler and Mrs. Leo Heenan will serve with Mrs. William R. McClure, chairman of the membership committee.

Handling the guest book for the affair are Mrs. Clifford Steffey, Mrs. Harold Muldowney, Mrs. Claire L. Hinckley, Mrs. Harold V. Lankey, Mrs. Herbert Staads and Mrs. Harold King.

Mrs. Charles W. Hayner and Mrs. Earl Treadwell will receive the guests. Assisting them are Mrs. Henry Purdy, Mrs. Lester Snell, Mrs. R. T. Lyons, Mrs. B. Jack Habel and Mrs. Robert Shorey.

Arrangements for transportation are being handled by Mrs. William Bedard with the assistance of Mrs. Ben Madson, Mrs. F. W. Raetzke, Mrs. B. W. Habel and Mrs. Fred Stimer.

ATTEND SUMMER SESSIONS
Morning 800 to 10:45 Afternoon 11:00 to 1:30
Evening 6:30 to 9:00 (Monday and Thursday)
TYPEWRITING
GREGG SHORTHAND
SPEEDWRITING
★ BOOKKEEPING ★ ACCOUNTING
★ COMPTOMETER ★ CALCULATOR
and Other Subjects
Big Demand for Graduates
Permanent Free Employment Service
Veteran Approved
The Business Institute
Visit the School, Phone, or Return This Ad for Details
NAME ADDRESS

St. Mary in the Hills Prepares for Country Festival

Traditional Outdoor Fair Will Be Held on July 28

Once again all eyes are turning toward the Country Festival to be held July 28 at St. Mary in the Hills.

* * *

This important occasion has become a tradition with so many who regard the pastoral loveliness of the setting at St. Mary Church as a perfect background for the gay affair.

The women of Lake Angelus and St. Mary Guild have been busy for weeks planning to make this year's fair a holiday to long remember.

Heading the list of chairmen of the festival are Mrs. Merle Yockey, Mrs. Newton Skillman and Mrs. Halsey Davidson.

* * *

A large table of homemade cakes and ice cream will be managed by Mrs. Arthur Dodge, Mrs. Bernard Zinn and Mrs. George King.

RIDES FOR CHILDREN

There will be pony rides for the children managed by Newton Skillman, and Robert Lake and George Hodges will have a shooting gallery for men and boys.

* * *

Mrs. Richard Gould and Mrs. Charles A. Kern will provide an exciting fish pond for the young fry.

A white elephant booth will be manned by Mrs. Leonard Grinnell, Mrs. Allen Malcomson, Mrs. Clarence Butler, Mrs. Merle Yockey and Mrs. Kelso Taeger.

Mrs. Alton Deutser, Mrs. Grant Watt, Mrs. Lyle Basinger and Mrs. Ray Johnson will have charge of the baked goods, with Merle Yockey, Clarsence Butler and George King handling pop.

* * *

Dinner under the trees will be served by St. Mary Guild with Mrs. Albert as chairman. Prizes will be handled by Mrs. Jack Rothberg.

ALSO ASSISTING

Other committee chairmen include Mrs. W. E. Beatty and Mrs. James Fuson, children's games; Mrs. Jack Ogden, Mrs. Donald Parker and Mrs. Don Shults, photography, and Mrs. C. D. Spitler, penny arcade.

* * *

Still others are Mrs. Moffat Gray, Mrs. Henry Duffield, Mrs. Clayton Leach, Mrs. A. W. Dickinson, Mrs. Duncan McCallum and Mrs. Howard Hite.

Activities begin at 4 o'clock.

The United States has about nine million skilled workers and technicians.



Betti Toti, a favorite on the apple barn stage since 1950 has the leading feminine role as "the girl upstairs" in George Axelrod's comedy "The Seven Year Itch" now playing through July 15 at Will-O-Way Playhouse. Paul Caplan plays "Dr. Brubaker," the psychiatrist.

There are 21 muncipalities named Fairview in the U. S.

Personal News of Interest

Visiting in the city for three weeks are Mr. and Mrs. W. E. Wightman of Oklahoma City, Okla. They are guests of her parents, Mr. and Mrs. C. W. Seaman of Menominee road, and his parents, the Burrell B. Wightmans of Scottwood drive.

* * *

Ensign John Barnds of Monterey, Calif., is visiting his parents, Mr. and Mrs. William Barnds of Delaware drive. Ensign Barnds will return to the U. S. Naval Air Base in Monterey at the end of the week.

* * *

Paul James Wallace of Neome drive, a graduate student, is attending the eight-week summer session at the University of Kansas.

* * *

Mr. and Mrs. George Fraumann, who are spending the summer at Cloverdale Beach, Oxely, Ont., entertained Mr. and Mrs. Raymond Crossman and son, David, over the weekend.

* * *

Eloise Yates of Long Beach, Calif., is a guest at the home of Mr. and Mrs. Harlie H. Hicks of Birmingham.

Expected to arrive for the Saturday afternoon wedding of Rosemary Hicks and Grant Gabel are William Yates and Julian Yates of Birmingham, Ala., and Mr. and Mrs. Beryl Tracy of Indianapolis, Ind. They will also be guests at the Hicks home.

* * *

A two-week tour of northern Michigan that will include Traverse City, Mackinac and other points of interest is the vacation planned by Mr. and Mrs. Melvin Miller and son, Donald, of Lincolnshire drive. They are leaving on Friday.

Weekend guests at the home of Mr. and Mrs. Lloyd J. Tharp of South Marshall avenue were Mr. and Mrs. Edward Tharp of Tulsa, Okla.

Wash Vases Daily With Soda Water

Your vases will not only look prettier, but will make a better showing of your flowers if you wash them daily in a quart of water to which you add two tablespoons of soda.

Vases won't get that unpleasant stale odor if you wash them this way daily and your flowers will last much longer.

If you've a wispy, limp bit of veiling still clinging to a favorite hat, remove it. And if you wear glasses, remove all veiling from all hats the moment you get them home. It creates a cluttered look.

MARY KING SALON



ORA OBRECHT
Specializing in Hair Styling and Permanents
Complete Beauty Service
152 N. Perry FE 2-3053



Pontiac Press Photo

Officers of District III Council, Amvets Auxiliary, were installed Monday evening at ceremonies conducted at Bemis-Olsen Hall. Mrs. Charles Butler (standing) of Ferry avenue, a member of Jimmy Dey Auxiliary, looks on as Mrs. James Houck, district director, and Mrs. Ralph Povlitz of Detroit, department president, (left to right) check the evening's program. Mrs. Povlitz conducted the installation.

Capt. Townsend Visiting London to Check on Car

LONDON (INS) — RAF Group Capt. Peter Townsend was in London today checking on the special automobile which will carry him on a 60,000 mile journey around the world.

The rejected suitor of Princess Margaret arrived in England yesterday aboard a car ferry aircraft from Belgium. When the big plane landed, his little French car was rolled off and he drove immediately to London.

Townsend, who soon is to retire from the RAF, visited the Air Ministry and then went to the auto firm which is preparing the special Landover car in which he will make a solo tour of the world.

It was understood that Princess Margaret's lady - in - waiting Iris Peake received a message last week from Brussels, where Townsend is air attache at the British Embassy, saying the air ace would make a short personal visit to London.

Townsend was not believed planning to see Margaret.

Countryside Group Meets Wednesday

Countryside Improvement Association will meet Wednesday at the Commerce road home of Mrs. Gordon VanCamp, president.

* * *

Following a 12:30 o'clock luncheon, members will hear "Impressions of Europe" by Mrs. VanCamp, who will give highlights of her recent trip abroad.

* * *

Cohostesses for the meeting are Mrs. A. R. Dodge, Mrs. George Rapp, Mrs. Ray Ridge and Mrs. J. W. Sander.



NESCREME LANOLIN
COLD WAVE
$5.00
Williams Lake Rd.
Lindsay
Jameson
Permanent includes Hair Cut, Shampoo, Cream Rinse, Hair Styling.
Belva's Beauty Shop
6183 Jameson Drayton Plains OR 3-9703

IRON? NOT ME!
I let NOVA-TEX do my work!
We can revive your cottons no matter how many times they've been washed. Let us take care of your "Wash Day Worries."



STAR CLEANERS
994 E. Pike St. 4160 E. Walton FE 2-0661

Auxiliary Has District - Installation

Mrs. Ralph Povlitz, newly elected department president of the Amvets Auxiliary, installed officers of District III Council, Amvets Auxiliary, at the Monday evening meeting held in Bemis-Olsen Hall.

* * *

Installed were Mrs. Cameron Hoxie of Capital City Post 32, Lansing, vice president; Mrs. John Allen of Jimmy Dey Post 12, secretary; Mrs. Charles Butler of Bemis-Olsen Post 113, treasurer, and Mrs. Guy Harrell, also of Bemis-Olsen Post, chaplain.

Sergeant-at-arms Mrs. William Callan and Parliamentarian Mrs. Duane Bell, who are both members of Perry-Kenner Post 76 of Novi, were also installed.

Mrs. Robert Brown of Wright-Fournier Post 161 was inducted as public relations officer and historian.

* * *

Mrs. James J. Houck, district director, was previously installed at the department convention held at Grand Rapids June 22-24.

Guests of the evening were Mrs. Edwin Good, Mrs. Jack Mariner, Mrs. Orval Russell, Mrs. James Sauvage and Mrs. E. John Stimson of Lansing.

Mrs. Silas Sadler, Mrs. Ben Murkin and Mrs. Leon Sirlin, members of Jimmy Dey Auxiliary, were hostesses for the evening.

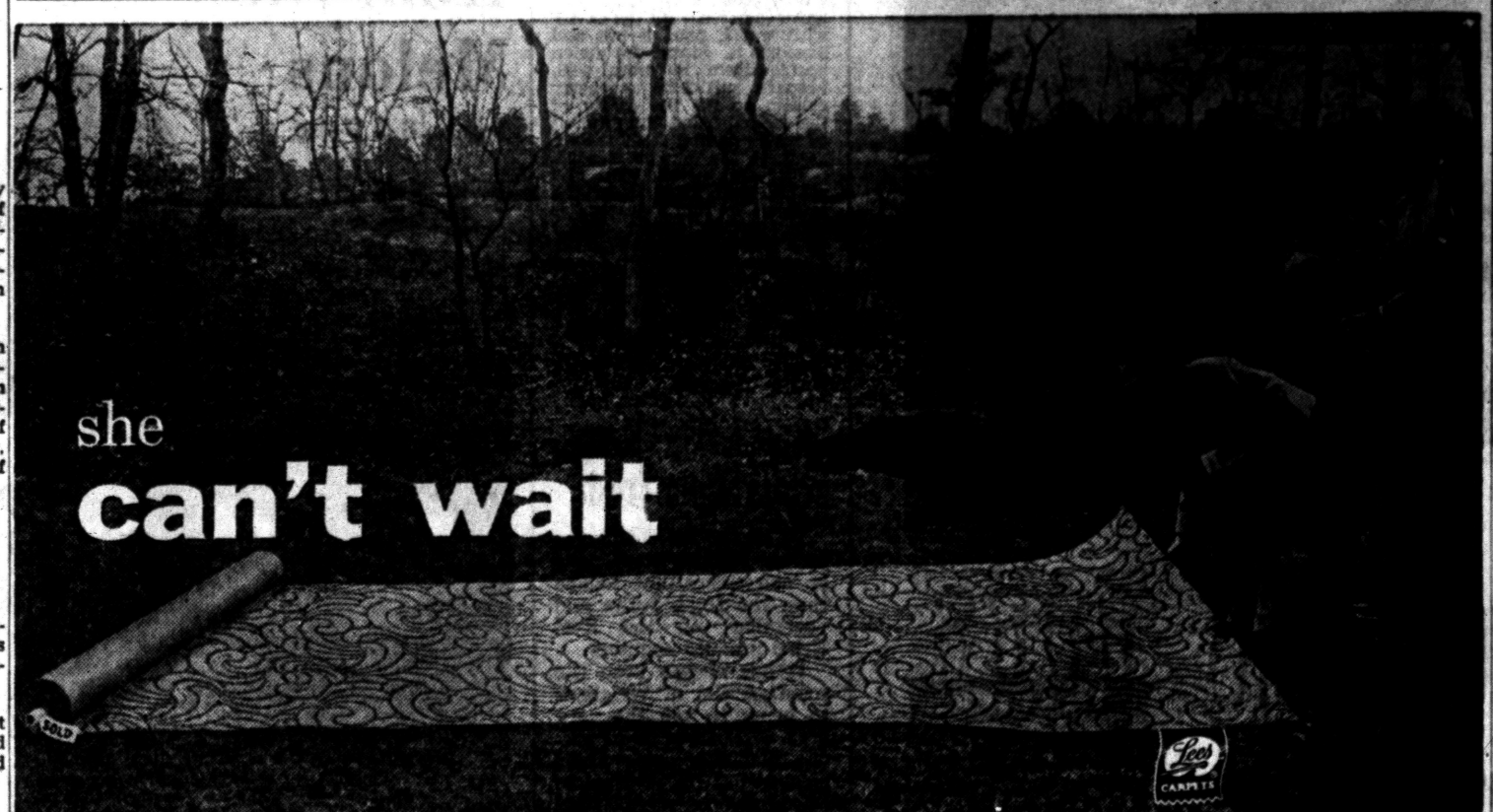

COME IN AND SEE THE BIG WIDE WONDERFUL SELECTION AT
Shop in Air Conditioned Comfort

ENJOY YOUR CARPET THE EASY WAY—ON TIME PAY—FOR ONLY $8.80 Per Month
After a Small Down Payment
CARPETS A 12 X 15 ROOM
WITH LEES "TWINKLETUFT"
Price includes Sponge Rubber or 40-oz. all hair cushion and complete tackless installation.

FE·4·0516 Molls
FLOOR COVERINGS DRAPERIES BEDSPREADS
1666 SOUTH TELEGRAPH South of Orchard

CREDIT OF COURSE!
KINDY Glasses
13 NO. SAGINAW ST.

Waite's is tops
EVERY FLOOR AIR-CONDITIONED



your carefree summer fashion . . .
Shelton Stroller
100% Nylon Jersey
12.98
• blue, grey, green and wine!
• sizes 12 to 20 and 12½ to 22½!
• drip-dry, dip and done jersey!
Living is meant to be fun and Shelton Stroller is the dress that knows it. Looks it, acts it, shows it in a dozen ways. Take dressing. Could you ask for anything easier than stepping into Shelton Stroller's on-in-a-jiffy zipper front? Or washing. Thanks to 100% nylon jersey, (a Shelton Stroller specialty) it washes simply, drip dries quickly, needs no ironing! Slim trim Shelton Stroller has the gentle touch . . . the raring to go look . . . the extra details like the two side pockets in the skirt and an adjustable collar that stands up or lies flat as you prefer. For more fun in your life, go carefree with Shelton Stroller.
Waite's Shelton Stroller Center—Third Floor of Fashion

(Advertisement) (Advertisement) (Advertisement)

"Kool Krisp" Fruits Star on Summer Menus

Try Melons 'n' Fruits In Colorful New Ways

By KATHRYN KENNEDY
Wrigleys Food Reporter

The wonders of summertime—sweet black cherries, powdery blueberries, crimson tangy strawberries, melons of many hues including deep green watermelons, sun-toned cantaloupes and sea-green honeydews, golden apricots, deep-toned plums and juicy ripe peaches—these and many others show Mother Nature at her very best.

Picked at the peak of ripeness and rushed to the Kool Krisp counters of Wrigley stores from many parts of the country are these appetizing fruits of summer that fit into any portion of your menus, from appetizer to dessert—from breakfast to midnight snack.

* * *

LUSCIOUS, vine-ripened western cantaloupes are truly an "any-time-of-the-day" food. Chilled contaloupes are an excellent breakfast fruit, a refreshing appetizer for lunch or dinner and a perfect dessert for any meal.

In addition, they are very nutritious—high in vitamins and yet low in calories.

The cantaloupes being featured on the Kool-Krisp counters now are the "jumbo" 23 sizes. This means the number of cantaloupes that can be packed into a box. The lower the number, the bigger the fruit—size 36 means 36 melons to the case—size 23, only 23 melons to the case. That's why they're called "jumbos."

Try halves of ripe, golden cantaloupes or cool, green honeydews filled with sliced strawberries with a sprinkling of lime juice if you'd like a sensational flavor combination.

Watermelon, the melon with the million-dollar scent, has triple appeal—to the eye, the nose and the taste. And now's the time to eat your fill for the season is short and they'll never taste better.

The next time you have a party, try serving a watermelon bowl filled with assorted melon balls. Cut the melon almost in half and scoop out little balls from the rich red meat. You can get the melon ball cutter at the dime store.

THEN SCOOP out balls from cantaloupes and honeydew melons and arrange in the bowl. For a fancy edge, use a sharp knife to make a saw-toothed border around the watermelon. Chill well before serving and garnish with whole strawberries and fresh mint leaves To keep the watermelon from toppling over, cut a thin slice from the underside, just enough to let it rest flat on the serving tray.

A watermelon bowl can also double as a punch bowl for your favorite party beverage. Cut the melon as for the fruit bowl, scoop out the fruit and chill both. Serve the fruit in chilled slices or chunks and fill the bowl with punch and ice.

A nice combination is ginger ale and orange sherbet in the proportions of one quart of sherbet to two quarts of chilled ginger ale. No ice is necessary with this type of punch because the sherbet chills the ginger ale as it melts.

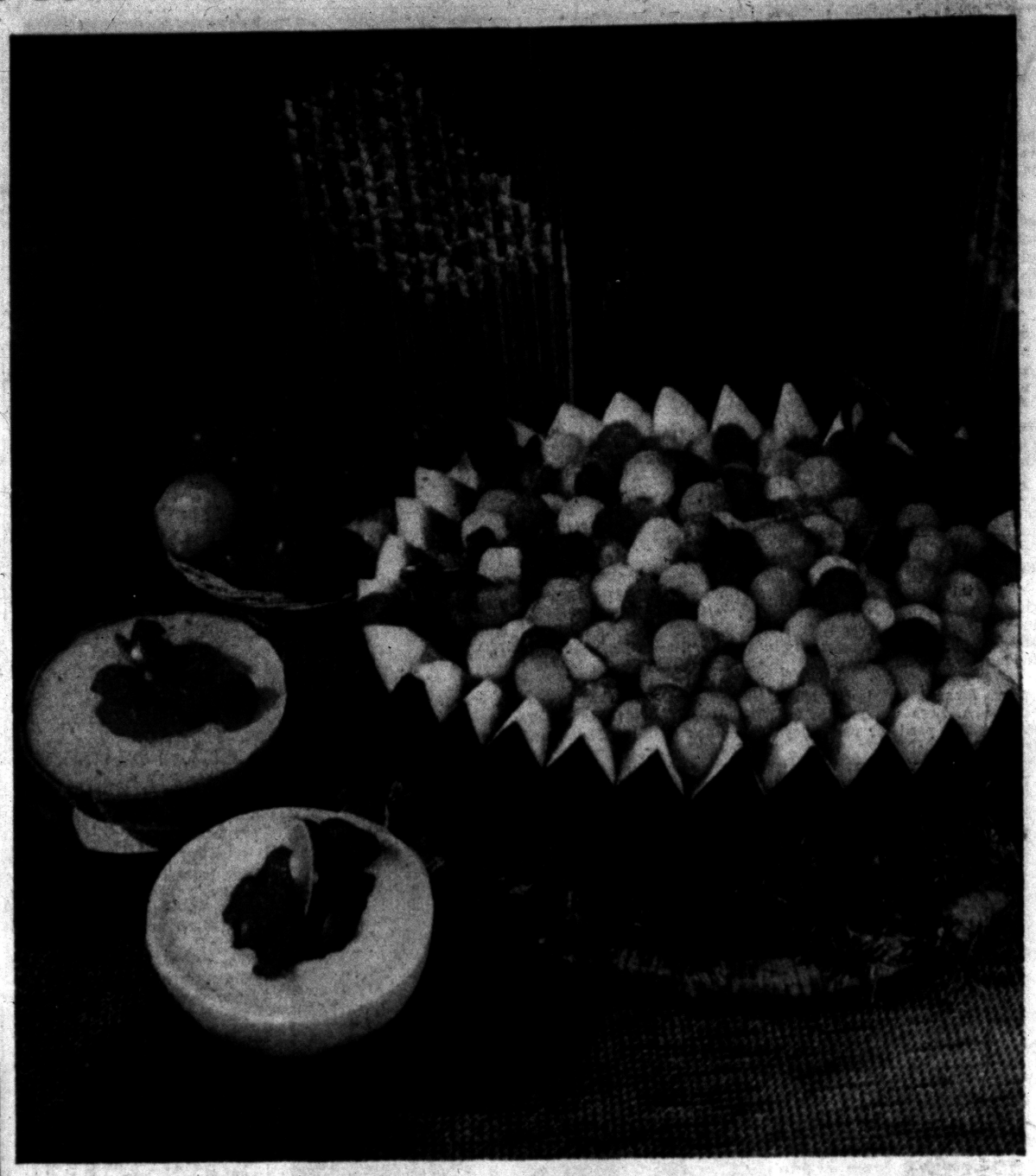

Fruit is a natural dessert, juicy, healthful, nutritious and delicious. What could be better than a beautiful watermelon scooped out and filled with an assortment of cantaloupe, honeydew and watermelon balls and luscious ripe strawberries? Or smaller melons cut to hold sliced strawberries or blueberies and lime wedges.

Ice Cream Leads Dessert Parade

When it's warm and you want to be cool—ice cream is the answer.

Especially Top Frost ice cream with the delightful smooth texture and richer flavor. This exceptional ice cream, so reasonably priced, so readily available in protective paraffined cartons from the freezer section of your Wrigley store and so easy to serve anytime, is a popular favorite with everyone who has tried it.

Top-Frost combines the qualities of creamier, finer texture of hand-packed ice cream, and the flavor-freshness of that packed at the freezer.

IT HARDLY NEEDS "dressing up", for its exceptional flavor is a treat to enjoy. But, there are many delicious dessert combinations where the ice cream makes a fine flavor addition.

Crushed strawberries or raspberries head the list of good things to do with ice cream. And halves of ripe, golden cantaloupe, filled with vanilla ice cream, have been a popular combination far more than a half century.

Cool, green honeydews, Casabas, or Persian melons, served a-la-mode are perennial treats of the melon season.

Cantaloupe served with strawberry, vanilla or pistachio ice cream with a topping of fresh sweetened strawberries is a wonderful combination.

Or try honeydews served with peach ice cream and sliced peaches.

Another combination dessert that is sure to please is warm gingerbread or juicy apple pie topped with vanille ice cream.

* * *

Ice cream pies using prebaked plain pastry, cereal or graham cracker crusts are nice to have on tap in the freezer. Just pile slightly softened ice cream into the pie crust and pat it down smoothly. Top with whipped cream if you wish and serve with fresh fruit.

For a delicious variation, fill a baked meringue shell with chocolate ice cream and garnish it with shredded coconut. Just before serving dribble rich chocolate sauce over the top.

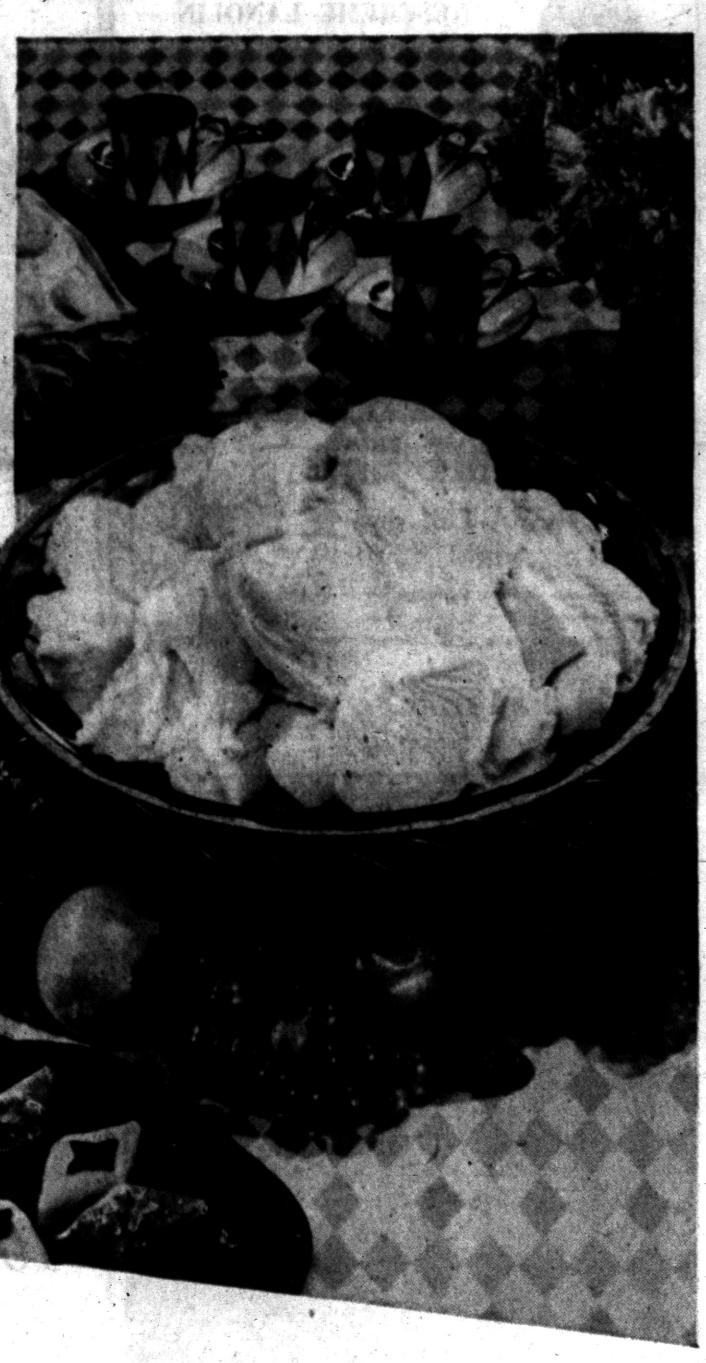

Frosted Melon Makes Cool Hit

A Frosted Honeydew Melon will make limp appetites pop up like daisies after a rain when you bring it to the table in all its chilly glory.

FROSTED HONEYDEW MELON

1 medium sibe honeydew melon
1 pkg. raspberry fruit gelatin
8-oz. pkg. cream cheese
Milk

Peel the whole melon, cut a slice from one end and remove the seeds; fill the cavity with water, pour it out and measure it. Stand the melon upside down to drain well. Prepare sufficient raspberry gelatin to fill the cavity of the melon, using the amount of water poured from it as a guide to the amount needed. Fill the melon with the gelatin and place it in the refrigerator until gelatin is firm. Soften cream cheese with a small amount of milk, whipping it until light and fluffy. Frost the entire outside of the melon with this whipped cream cheese and place on a chop place garnished with crisp lettuce leaves. Serve it sliced with French dressing.

"Kool Krisp" Keeps Fruits Super Fresh

Of all the food displayed in your Wrigley Store, none is more carefully tended than the fresh fruits and vegetables on the Kool Krisp produce counters.

It has always been the constant aim of Wrigley's to bring to you the very best from farm and orchard, picked at the peak of ripe perfection. Rushed to the stores in refrigerated cars and trucks, the produce is then kept moist and fresh in sparkling clean, Ice Channel counters. These are thin racks of crushed ice placed at intervals, an exclusive feature developed by Wrigley's.

Because of this careful attention to the selection and the protection given it in the stores, Kool Krisp has come to mean top quality fruits and vegetables throughout Michigan.

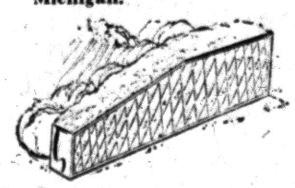

WRIGLEYS

Kool Krisp Fruits star on Summer Menus

Extra Fancy

Honeydew Melons

Jumbo 8 & 9 size

35c each



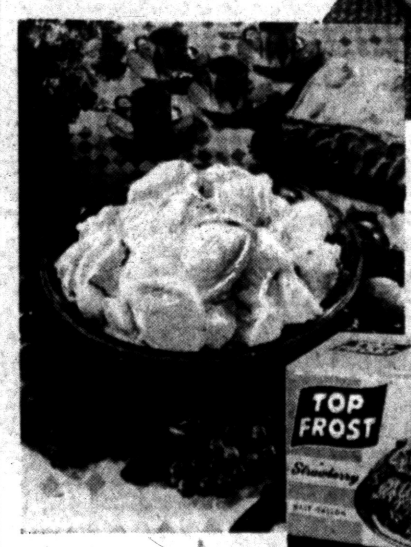

Top Frost
Rich and Creamy
Ice Cream
All Flavors Half Gallon
79c

Vine Ripened Cantaloupes	Jumbo 23 size	29c ea.
Red Ripe Watermelons	28 to 32 lb. average	5c lb.
Santa Rosa Sweet Plums	Large Extra Fancy 2 lbs.	45c
Seedless White Grapes	California Finest Extra Fancy	29c lb.
Extra Fancy Blueberries	Serve with Cereal and Cream	39c pt.
California Strawberries	Large Fancy	39c pt.
Extra Fancy Peaches	Steri-Cooled	29c lb.
Flavorful Fresh Lemons	Fine for Lemonade 252 size	5 for 29c
Tangy Fresh Limes	For Tall Cool Drinks	5 for 39c

MENU MAGIC

Make Rich Strawberry Shortcake Like Grandmother Used to Serve

Here's a mouth-watering shortcake, the old-fashioned kind, rich with butter like Grandma used to make. Use it with crushed strawberries or red ripe raspberries.

GRANDMA'S SHORTCAKE

2 c sifted flour
2 T sugar
3 t baking powder
½ t salt
⅓ c butter or margarine
1 beaten egg.
½ c light cream
4 c Kool Krisp Strawberries, sliced and sweetened to taste
1 c heavy cream, whipped

Sift flour, sugar, baking powder and salt together. Cut in butter or margarine until mixture resembles crumbs. Combine egg and light cream and add to dry ingredients, stirring just until dough follows fork around bowl. On lightly floured board, pat or roll to one-half inch. Cut with three and one-half inch round cutter into six portions. Bake on ungreased baking sheet in very hot oven, about 10 minutes. Split shortcakes, spread with butter and spoon strawberries between and over top. Serve warm with whipped cream. Serves six.

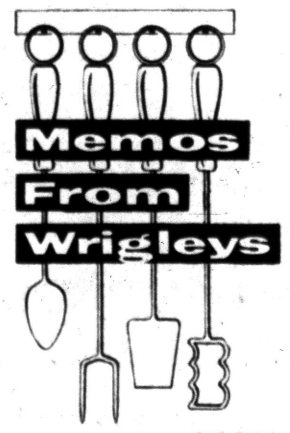

Recipes for Readers

If you haven't started your Memos From Wrigley's cookbook, now is the time to do so. Recipes in handy leaflet form to fit a loose-leaf note book are aavilable without charge. Ready to add to your cookbook are recipes for "Ice Cream and Summer Fruits." To obtain a copy send a self-addressed, stamped envelope to Kathryn Kennedy, Department "B", Wrigley Markets, 13901 Joy Rd., Detroit 28.



REV. ROBERT HALL

Milford Baptists to Dedicate Unit

Pastor and Two Guests to Conduct Ceremonies on Anniversary

MILFORD—When members of the First Baptist Church dedicate the first unit of their new house of worship tonight, it will be just a hundred years from the dedication of their first church.

The dedication service will be at 7:30 p.m. with the Rev. David D. Allen, vice-president of the Detroit Bible Institute and pastor of the Calvary Baptist Church, Hazel Park, as featured guest speaker.

The Rev. Robert Hall, pastor of the church, will conduct the program, along with church officers. The Rev. L. P. Burcker, editor of the Fundamental Fellowship will speak briefly in the formal service of consecration.

The church was organized in 1835 with a membership of 13. One hundred years ago the present house of worship was completed and dedicated and later moved to its present location, where two rooms were added on in the early eighties.

"In the last four and a half years, membership has grown to the largest in its history for both church and Sunday School," says Mr. Hall. "This made it necessary to build this first unit which is exclusively a Sunday School unit."

The new building contains 13 separate classrooms, large assembly room, kitchen and rest rooms, and the Annex which contains the nursery.

Ground was broken for the new building on July 10, 1955, in a formal ceremony, and construction began a month later.

Rochester Fish Fry Slated for July 22

ROCHESTER — July 22nd is the date set for the annual fish fry sponsored by the Rochester Fire Department to be held at their cottage at Randall Beach. One hundred-fifty village and township officials and business men of this area will attend the dinner which will be served from 12:30 to 2 p.m.

County Births

Imlay City

Mr. and Mrs. Donald Stroman announce the birth of a daughter, Cathy. A son, Rogelio, was born to Mr. and Mrs. Gregory Bladeras.

The birth of a son, Daniel George, has been announced by Mr. and Mrs. Robert Jurn.

Armada

New parents of a baby boy, Ronald Brian, are Mr. and Mrs. Wilford Nickel.

Dryden

Mr. and Mrs. LeRoy Waterman announce the arrival of a daughter, Ronda Lee.

Almont

A daughter, Victoria Lynn, has been born to Mr. and Mrs. Donald Powell.

The arrival of a baby girl, Susan Beth, has been announced by Mr. and Mrs. Reid Wilcox.

'Creeping Paralysis'

Public Sentiment Adds to Traffic Troubles

Art, history and sentiment are three factors which sometimes stand in the way of cities seeking to ease their traffic jams. The experiences of municipal authorities in San Francisco, Washington and Boston are told in the second of five articles on a nationwide problem.

By JACK LOTTO
INS Staff Writer

Art lovers, the history-minded and sentimentalists have created roadblocks in the fight by San Francisco, Washington, D. C., and Boston to break traffic bottlenecks.

* * *

The opposition to the elimination of the colorful but outdated San Francisco cable cars has bordered on the fanatical. For many years the city announced plans to get rid of the cars which blocked traffic and were more expensive to operate than buses. Each time authorities backed away.

Finally, the municipal railway gradually did away with all but two of the hill climbers. There was a resultant speedup in traffic on streets where the tracks of the cable cars had run.

The overall problem in San Francisco is particularly acute because the city, like many others, is the center of a fantastically-growing area.

RUNS IN THE RED

Geography plays a hand in the traffic problem. The city is accessible through normal land routes on only one side. The Golden Gate Bridge and the Bay Bridge are on the verge of becoming inadequate.

Fares on the municipally-owned railway have been 15 cents for some time and there is no indication of any forthcoming increase, although the system runs in the red every year.

In Washington, architects and art-lovers—and politics—are complicating the traffic situation. Since 1941, traffic officials report, there has been a 72 per cent boost in traffic over Washington streets.

TROLLEY PROBLEM

More than 220,000 vehicles daily use the four bridges crossing the Potomac between Virginia and the District. When officials decided a fifth was necessary, it took years before a final site was decided upon because the Fine Arts Commission, among others, couldn't agree where the bridge should go up.

As if the situation isn't muddled enough, traffic experts insist the District should do away with the streetcars of the privately-owned Capital Co. (CTC). Buses, it was pointed out, can wiggle through traffic, while trolleys cannot.

The sentimentalists raised a howl which up to now has successfully blocked any thought of discarding trolley lines in large numbers.

One important step taken as an emergency measure to ease the traffic congestion during the war years was found so effective it is still in use.

This is the staggering of working hours for government employes. Traffic engineers found the system reduced peak travel by more than 50 per cent.

TEN YEAR PLAN

There is a ten-year plan under way for trying to ease the Washington situation by constructing one inner and one outer loop expressway. They would skirt the downtown area and outer fringes of the city. Progress has been slow because of the need to go to Congress for every penny of the money needed.

Three municipally - owned fringe parking lots have been opened with free parking spaces for suburban motorists who use buses to carry them the rest of the way into town. This plan has not been a rousing success. The number of CTC passengers has decreased sharply since 1949. At that time it carried 395 million riders; today the figure is 217 million. Fares have doubled from ten cents at the war's end.

One of the biggest controversies in Boston is whether to build a big parking garage under Boston common.

Opponents, who contend that the construction of a garage for 800 cars would mar the historic beauty of the old common, have thrown up every roadblock they can muster. The question is before the courts.

STARTED LATE

The rebuilding of Route 128 to bypass the tangle of central Boston has eased the situation for the through driver. Some 40,000 autoists who daily had to fight through the narrow, winding streets up until 1951 now use the $67,000,000 six - lane, toll - free expressway daily.

Although Boston is the nation's 10th largest city and an important sea, rail and air terminal, it did not spend large sums of money on traffic improvements until after World War II.

The municipally-operated system of subways, elevated railways, buses, and trolleys take nearly a million persons in and out of the city daily. Another million make the trip by auto.

When the "el" was taken over by an act of the state legislature 10 years ago, the fare was 15 cents per ride. Today it is 20 cents.

Under the state law, the system must be self-sustaining and if it racks up a deficit, it can raise the fares.

(Tomorrow: Salt Lake City's "Meter Maids" and Other Cities)



Pontiac Press Photo

MAKING FRIENDS—Senior Girl Scouts, Sally Aikman of Toledo, and Judy Reynolds and Sue Gullion of Pittsburgh, Pa., make friends with one of the Greenfield Village horses. They fed him stick candy. Each day during the Roundup bus loads of girls have gone to Greenfield Village.

Death Penalty Dope Bill Waits President's Action

WASHINGTON (AP)—Congress has sent the White House a bill prescribing stiffer penalties, including death, in the hope of discouraging the peddling of narcotics.

The measure is expected to be signed into law by President Eisenhower since it carries out recommendations made early this year by a Cabinet committee.

The bill, passed by the Senate and House yesterday, would increase present penalties for narcotics law violations and permit the death sentence for persons who sell or give heroin to children under 18. The death penalty would apply when recommended by juries in states permitting capital punishment.

Without a jury's recommendation, the penalty for the heroin law violation could be 10 years to life, even for a first offense. In addition, the bill would outlaw heroin in this country except for research and require all heroin to be turned over to the Treasury Department within 120 days.

Penalties for dope peddling are more than doubled by the bill. They are increased from the present 2 to 5 years for a first offense to 5 to 10 years and from the present 5 to 10 years for a second offense to 10 to 40 years for a second or subsequent violation. Maximum fines are increased from $2,000 to $20,000.

Eisenhower ordered a narcotics study late in 1954 by a five-department Cabinet committee in an effort to stamp out dope addiction and the crimes it causes.

Proponents of the bill, along with Harry J. Anslinger, chief of the Federal Narcotics Bureau, contend the new law will make dope peddling unpopular in the underworld.

Sen. Daniel (D-Tex), author of the Senate bill and chairman of a Senate committee which investigated illegal narcotics traffic on a national scale, said the measure "will be the biggest blow ever dealt the . . . traffic in the United States."

County Deaths

Donna Jean Lynch

LAKE ORION—Funeral service and burial for Donna Jean Lynch, 3, daughter of Mr. and Mrs. Armour Lynch, 635 Heights Rd., will take place in Parkersburg, W. Va. She died yesterday after a lengthy illness.

Besides her parents, Donna is survived by a brother and sister, Donald Eugene and Brenda Gale.

Mrs. August Schoof

ROCHESTER — Service for Mrs. August (Martha L.), 78, of 140 Woodward Ave., will be held tomorrow at 2 p.m. from the Pixley Funeral Home, with interment at Mt. Avon Cemetery. Mrs. Schoof died yesterday at her home.

Besides her husband, Mrs. Schoof is survived by two sons, Roy and Maynard both of here; four grandchildren and six great-grandchildren; two brothers, Albert and William Schultz of Lapeer and Mt. Clemens; and three sisters, Elizabeth Miller of Glendale, Calif.; Mary Benbka of Mt. Clemens, and Ida Urlick also of Mt. Clemens.

Grant C. Cowan

METAMORA—Service for Grant Charles Cowan, 28, of Davison, was held yesterday at the Groves-Davis Funeral Home, with burial in Flint Memorial Cemetery with Masonic services. Mr. Cowan died Saturday in Hurley Hospital, Flint, of a cerebral hemorrhage.

Survivors are his wife, three children, Michael, Dennis, and Susie; his father, Howard Cowan of here; one brother, Howard James; and grandparents, Mrs. Minnie Cowan of here, and Mr. and Mrs. James Clack of Oxford.

Rochester Eyes Parking, Wider M-150 and Paving

ROCHESTER—Paving of several main streets, widening of M-150 for some distance, and properties available for off-street parking were discussed at last night's Village Council meeting.

Bids for asphalt surfacing of a number of village streets were opened at Monday's regular meeting of the Village Council. The low bid for the project was that of A & A Asphalt Paving Co. of Birmingham, totaling $19,780.65.

* * *

Specifications called for a new two one-half inch asphalt for North Oak Street from the Glendale intersection for 280 feet north; North Pine Street from Glendale 150 feet north; Alice Street between First and Fairview Streets; Fairview between Helen and Alice Streets; and First, between Helen and Alice streets.

Resurfacing of Water Street between Third and Fourth Streets and on Helen Street between Third and Fifth Streets, is also included.

Plans for widening of M-150 from the South end of the bridge at Diversion Street to Avon Road were described in a letter and blueprints from the Michigan State Highway Department. Width will be 47 feet, or four lanes rather than the present three, tapering into the two lane width at Avon Rd.

The contract for installing the new deep well turbine pump at the Water Works was awarded to the Poe Co., of Berkley, low bidders.

The Off - the - Street Parking project which was recently brought before the council by the Rochester Chamber of Commerce was reviewed by Manager Robert Slone.

Two local realtors, Max Hartwig and Leslie E. Hopkins, presented for options, seven pieces of property for the consideration of the council.

Hartwig listed two houses and lots of the O. P. Gibbs Estate on East Fourth Street opposite the village offices which would give approximately 6,000 square feet for parking, at $15,000.

Also offered was the Hall property at 411 East Street with a 60-foot frontage, and 115 foot depth at a cost of $8,950.

Hopkins offered four pieces of property, including the Lionel Smith house and lot at 421 East St. for $16,000, the house and lot known as the old Folino property on East Street at $7,875, T. Barnett place at $10,000 and the adjoining one at $7,875.

The council will take several weeks to consider the properties.

Staff Doubles Troy Assessing

City Names Roy Duncan to Supervisor Board; Registration High

TROY — Two part time assessors were hired by the City of Troy last night at the commission meeting. They will aid in the project of re-assessing the entire city by the first of December.

The assessment is required under an attempt by the city to equalize their valuations with state figures.

The part time workers will aid the full-time assessors on the city payroll.

Roy Duncan was appointed to the Oakland County Board of Supervisors last night, as the third member of the city. Duncan is one of the city commissioners.

Heavy registration was totaled, according to City Clerk Lawson Lockhardt.

He said about 200 to 250 registered in the last several days before yesterday's deadline.

Seek Blacktop Bids

METAMORA — The state highway department is advertising for bids for 11.7 miles of blacktop final coat on highway M-181 from M24 to M53, excepting a paved strip through Dryden and Metamora villages.



GLADYS LUSCOMB

Mr. and Mrs. Alfred Luscomb of 31 Mile road, Romeo, announce the engagement of their daughter, Gladys Virginia, to Rudolf Josef Mengele, 68545 Van Dyke. He is the son of Mr. and Mrs. Gajo Vcikouic of Detroit.

No date has been set for the wedding.

Truckers Warn About Accidents

'Can Be No Vacation From Safe-Driving Practices'

DETROIT (INS) — The Michigan Trucking Industry says that the excessively-high traffic toll can be reduced greatly if every vacation driver realizes that there can be no vacation from safe-driving practices.

* * *

L. D. Rahilly, president of the Michigan Trucking Association, says:

"It is this idea that the industry hopes to convey to everyone traveling by car this summer as part of its courtesy and safety campaign for July."

Rahilly declared:

"There is no denying that vacations are intended as periods of relaxation, but relaxation behind the wheel can be fatal. Somewhere on your trip—and possibly for a good part of it—you will be driving in heavy traffic. You can never predict what the other driver will do. It's up to you not only to drive safely yourself, but to be alert in order to avoid the other driver's mistakes."

The MTA official added:

"You may be driving in unfamiliar territory. In that case, you must be ready to cope with the hazards of the road as they appear. Lastly, you will be a guest in the other driver's territory. Be a good guest and obey the traffic laws meant for both you and him."

* * *

Rahilly urged all who will take their vacations shortly on the highway to heed these basic principles for a safe, trouble-free holiday, and concluded:

"Take time to enjoy your vacation."

High School Band Slates Free Concert

WATERFORD TOWNSHIP—The Waterford Township High School Summer Concert Band will present a free outdoor concert on Wednesday at 7:30 p. m. under the lights on school football field.

Three more concerts, on the following Wednesday evenings are planned.

Tell of Betrothal of Two Collegians

METAMORA — Mr. and Mrs. Gail Wentworth announce the engagement of their daughter, Myrna, to Gilbert Henderson, son of Mr. and Mrs. Ervin Henderson of 2388 Millville Road, Lapeer. Myrna is a student at Central Michigan College and Gilbert attends Michigan State University. A December wedding is planned.

City Police Investigating Vandalism at School

Pontiac police today were investigating a report of malicious destruction at a city school. Juveniles are suspected.

William Arnistead, janitor at Bagley St., told officers someone broke six windows on the southwest side of the building by throwing stones during the past weekend.

Cheering Adlai Greets Truman in Chicago

CHICAGO (INS)—Former President Harry S. Truman talks politics and his pet project today in Chicago.

The 72-year-old Democratic leader will have breakfast with presidential aspirant, Adlai E. Stevenson, and other party leaders, follow that with a new conference and then speak at a luncheon to raise funds for the Truman Library.

Spry and gay, Truman arrived in Chicago by chartered plane Monday night escorted by members of the All-Chicago Truman Library Committee.

He was greeted at Midway Airport by a cheering crowd that included Stevenson and Mayor Richard J. Daley.

Also among the greeters was Frank E. McKinney of Indianapolis, former chairman of the Democratic National Committee. He is Midwest director of New York Gov. Averell Harriman's campaign for the party's presidential nomination.

The Truman Library, where the records of his almost eight years as President will be preserved, is being built on a 12.2 acre tract of Slover Park in Independence, Mo.

Illinois National Committeeman Jacob M. Arvey said $72,000 would be donated to the project at the luncheon.

City Man Stands Mute on Court Arraignment

Charged in the fatal shooting of a neighbor June 10, R. D. Davis, 37, of 306 Howard McNeill St. yesterday stood mute at his arraignment in Oakland County Circuit Court.

Police say Davis shot Jimmie Fields, 37, of 320 Howard McNeill St., after a dispute over Fields' common-law wife.

Judge Clark J. Adams entered a plea of innocent to first-degree murder for Davis, and returned him to Oakland County Jail without bond.

City Resident Mute on Weapons Charge

Charged with carrying a concealed weapon June 29 in Pontiac, Woodrow Wilson Ward of 485 California St. stood mute yesterday at his arraignment in Oakland County Circuit Court.

Judge Clark J. Adams, who entered a plea of innocent for Ward, continued his $500 bond.

The American Bible Society was started in 1816.

Waterford Woman Hurt in Three-Car Collision

Hazel C. Blair, 47, of 6527 Elizabeth Lake Rd., Waterford Township, is in "good" condition at St. Joseph Mercy Hospital today after an early morning three-car accident at Elizabeth Lake road and Marion street.

She suffered chest injuries, broken teeth, face, arm and leg cuts and bruises.

The other cars were operated by Harold W. Rowston, 40, of 8010 Marshalsea, West Bloomfield Township, and Arthur S. Wise, of Clarkston.

Waterford police said the collision occurred when two cars halted for traffic and the third failed to stop.

Drayton Plains Man Fined for Larceny

Thomas L. McCoy, 17, of Drayton Plains, was fined $25 and paid $25 in court costs after pleading guilty to a simple larceny charge yesterday.

He was arraigned before Waterford Township Justice Willis D. Lefurgy on a charge of taking a pair of binoculars from a car parked inside the Square Deal Garage in Drayton Plains last June 30.

The binoculars were valued at $40, according to Township Police. The youth was arrested Saturday following an investigation.

10th Reunion Largest for Class of 1943

KEEGO HARBOR — The largest reunion of the class of 1943 of Roosevelt High School was held Saturday evening at the 10th annual class reunion.

Thirty-five attend the dinner at the Rotunda Inn, and heard letters from former classmates unable to attend. Mrs. Hancel Boatright and James Bachelor acted as chairman and co-chairman for the reunion.

Sen. George to End Career With Social Security Plan

WASHINGTON (AP)—Sen. George (D-Ga) said today he hopes to cap his 34-year Senate career with a victory for his proposal to set up a program of Social Security benefits for disabled persons.

* * *

George, retiring from the Senate at the end of this year at 78, introduced yesterday the compromise amendment on which the Democrats are pinning their hopes for a Senate triumph on the disability program.

"If we can get this through, then I am ready to go away from the Senate," George said. He told a reporter he does not regard his plan as a final answer to the disability question, adding:

"But it will be liberalized and improved over the years, just as other parts of the Social Security law have been."

* * *

George has been either chairman or a member of the Finance Committee, which handles Social Security legislation, through the 20 years the system has been in existence.

The veteran Southerner said he believes his compromise will win the support of most Democrats and also of a number of Republicans, despite Eisenhower administration opposition to the disability program.

The Social Security bill, of which George's proposal would be a part, is one of the major pieces of business remaining for the 1956 session. It now is expected to come up for Senate debate next week.

* * *

The disability program is a new concept. The Social Security system heretofore has provided only retirement and survivor benefits.

Air Force Band to Be at Fair

Free Concerts Given Mornings and Evenings for 10 Days

Ten days of free afternoon and evening concerts by the world-famous United States Air Force Band will headline the Music Shell entertainment at this year's Michigan State Fair, August 31 through September 9.

This was announced by Donald L. Swnson, State Fair general manager, who explained the band was returning "by popular demand." Last year crowds packed the concerts for the limited appearance of the band on the first four days of the State Fair.

The USAF Band is considered the world's most versatile musical organization. In turn it is a 100 piece marching band, a 90 piece symphony orchestra, an 85 piece symphonic band, a 25 voice glee club (The Singing Sergeants), five dance bands and numerous instrumental groups and ensembles.

When the band was organized in 1942 more than 1400 professional musicians were auditioned from a wide variety of organizations ranging from the Philadelphia Orchestra and Honolulu Symphony to Tommy Dorsey's Dance Band.



CAROL BRANDEBERRY

Mr. and Mrs. Lawrence J. Brandeberry of 10086 Elizabeth Lake Rd., Milford, announce the engagement of their daughter, Carol Anne, to Don Ray Perkuchin, son of Mr. and Mrs. Peter S. Perkuchin of 1476 Belford Rd., Holly. No date has been set for the wedding.

Botsford Inn Loses $4,000 to Burglars

A safe containing $4,000 in cash and several checks of undetermined value was stolen from a Farmington Township Inn today. State Police of the Redford Post are investigating.

The 1,000-pound safe was taken Sunday night or early Monday morning, according to Walter Kloeppel, manager of the looted Botsford Inn at 28000 Grand River.

Investigators said burglars got in through an unlocked window in a rest room. The safe was wheeled out of the office and carted away.

No arrests have been made and the safe has not been found. The money and checks were receipts from weekend business.

Westlake Lions Elect Officers

WEST BLOOMFIELD—New officers of the Westlake's Lions were installed at a recent dinner at the Huron Country Club.

Toastmaster Jack Smith, district deputy governor, and Dr. Eugene Campbell installed Jerry Siebert as president. Other officers are Marty Smith, first vice president; Harry Wooley, second vice president; Vern Jones, third vice president; Doug Sutton, secretary, and Howard Lare, treasurer.

Edward Keen is lion tamer, and Bernie Baylor tail twister.

During the past year under the outgoing president Virgil Taylor, the club had a large increase in membership and completed 13 eye conservation hardship cases.

The program for the coming year is to give aid hardship cases in the area as well as contributing internationally along this same level.

Church Unit to Meet

FOUR TOWNS — The Board of Commission of Four Towns Church will meet at the home of Mrs. Hugo Burman on 1190 Coshocton tomorrow at 8 p.m.

Recommended by Thousands of DOCTORS
Assures accurate dosage. Pure orange flavor. America's mother-and-child favorite. Try it!
ST. JOSEPH ASPIRIN FOR CHILDREN
World's Largest Selling Aspirin For Children

DR. HENRY A. MILLER
Optometrist
7 North Saginaw Street
Phone FE 4-6842
"Better Things in Sight"
Open Friday Evenings
Closed Wednesday Afternoons

80 MERCURY PHAETONS FREE
IN ED SULLIVAN'S
$425,000 MERCURY CONTEST
JUNE 11th—AUGUST 4th
10 EACH WEEK IN 8 WEEKLY CONTESTS
1st PRIZE: MONTCLAIR PHAETON—one each week
2nd - 10th PRIZES: MONTEREY PHAETONS—9 each week
PLUS 200 G.E. PORTABLE TELEVISION SETS—25 each week
2400 ELGIN AMERICAN LIGHTERS—300 each week
MERCURY CAR BUYERS DURING CONTEST MAY WIN A $10,000 CASH BONUS
(See Official Entry Blank for details)
ENTER TODAY — GO TO YOUR MERCURY DEALER!

WEDNESDAY IS DOUBLE RED STAMP DAY
Across from Pontiac State Bank
SAM'S WALGREEN DRUGS
3292 Auburn Road, Auburn Heights

Pierce Takes Mound Against Power-Laden NL

WASHINGTON (AP)—The selection of Pittsburgh righthander Bob Friend and Chicago White Sox lefthander Billy Pierce as the starting pitchers for today's annual All-Star game brought no change in the 6-5 odds favoring the American League over the Nations.

A sellout crowd of nearly 29,000 was certain to jam Griffith Stadium for this 23rd playing of the mid-summer contest between the leagues.

In addition, millions throughout the country arranged to see it and hear it on television and radio with the proceeds going to the player's pension fund. Baseball Commissioner Ford Frick was designated to throw out the first ball at 1 p.m. EDT.

* * *

Fair weather with temperature in the 80s was predicted. Should the weather turn out to be rainy, an attempt will be made to play the game tonight or, failing that, on Wednesday.

* * *

Manager Casey Stengel of the American League team had no trouble deciding on Pierce as his starter but Walter Alston, the National's skipper, did not settle on Friend until he was convinced the Pirate ace was fully recovered from a mild throat ailment that had sent him to bed Sunday.

"I talked with Friend," Alston said, "and he assured me he was feeling fine. He said there's nothing wrong with his throat. He has a little soreness there but it doesn't bother him at all."

* * *

Stengel, explaining the choice of Pierce over his own Yankee Whitey Ford, said: "Pierce has the best record in the league. I know he pitched Sunday but he went only five innings and that shouldn't bother him at all. I've got to start him after what he did against those guys (National League) before. He's pitched six innings against them and they haven't scored against him yet."

* * *

Stengel, a man of many innovations, said he may throw three southpaws against the power-laden National Leaguers. His plan was to follow Pierce with Ford and Herb Score, the Cleveland fireballer.

Stengel's plans were subject to change, however, if Alston decided to send in his available righthanded hitting lineup as soon as possible. And the Dodger boss indicated he planned to do just that after the third inning. Under the rules he must play the players named in the fan vote for at least three innings.

* * *

Alston said he wasn't sure who would follow Friend to the mound. He thought he would use a lefthander for the middle three innings but added:

"It all depends on the moves Casey makes. That is, what players he has in the game as it goes along."

Friend's work was cut out for him since six of the American's starters bat lefthanded, including the switch-hitting Mickey Mantle.

The left-handed Pierce will face five righthanders in the Nationals' lineup.

Alston defended his choice of the right-handed Friend against the AL's stacked southpaw batting order by saying:

"I know they've got a bunch of left-handed hitters in the starting lineup, but it's no advantage pitching a lefthander against guys like Williams, Berra and Mantle. They will hit anybody, whether he's a lefty or righty."

Stengel's selection of Mantle did not come as much of a surprise since Mickey played four innings against Washington Sunday and reported his injured knee gave him no trouble.

"I'll play," the 24-year-old slugger said after the game. "I'm all right. I left the game because the brace was too tight on my leg."

The American reserves include Gil McDougald, Ray Boone, Charlie Maxwell, Vic Power, Harry Simpson, Sherman Lollar, Billy Martin, Roy Sievers and Piersall.

Although the American holds an over-all edge of 13 victories to 9, the National has won 5 of the last 6, including 4 out of 5 against Stengel. The Nationals won last year 6-5 in 12 innings on Stan Musial's home run.

Local Jaycee Teams Fall in Kazoo Meets

KALAMAZOO — Tennis ace John Cook and golfer David Britigan lead their front-running Kalamazoo teams into the final rounds of the Michigan Jaycee Junior Golf and Tennis Championships today.

Britigan fired a three-over-par 74 over the wind and rainswept Kalamazoo Country Club course yesterday to grab a first place tie in the golf tourney with Bill Stacy of Grand Rapids. They led 138 other teenage entries in the 36-hole competition.

John Walsh of Lansing captured the No. 3 spot with a 75, Bud Badger of Bloomfield Hills was 4th with a 76 and Nick Berlich of Ypsilanti 5th with a 78.

Kalamazoo's four low entries turned in an aggregate score of 312, edging the Grand Rapids team by one stroke. Detroit had 314, Ypsilanti 324 and Jackson, the defending champion, 326 for 5th place.

* * *

In the tennis competition, Cook, the No. 1 seed, breezed past Cal Darby 6-1, 6-0, then trounced Ken Kaiser of Battle Creek, 6-0, 6-0.

Pontiac's representatives bowed out early. All were eliminated in 1st-round matches.

Jerry Bunce of Pontiac was defeated by Tom Henderson of Jackson 7-5 and 6-4. Marshall Howrigan of Plainwell defeated Jack O'Dea by default, and Richard Nixson of Jackson turned back Harry Beam 6-1, 6-1.

Kalamazoo netters also held the lead in the team standings with 14 points. Holland had 9 points, Grand Rapids 8, Saginaw 7, Bay City 6 and Monroe 5. Other teams failed to score.

* * *

Pontiac and Waterford Jaycee golf teams were out of the race for team honors, with John Wefflaufer of Waterford and Dick Weyand of Birmingham (representing Pontiac) still in contention for individual honors.

Wefflaufer and Weyand each fired 78. Pontiac team-total was 333 with Dick Cream's 80, Dick Whittier's 86, Russ Porteous' 89 and Dick Singleton's 102 along with Weyand's 78.

Waterford team-total stood at 335 with Cleland Charboneau hitting 85 and Frank Syron Jr. and Ed. Tokarsky each recording 86 in Monday's first round.

All-Star Notes

WASHINGTON (AP) — Congress has been buckling down for weeks in a drive to adjourn some time this month.

But after all, baseball is the national pastime.

And not since 1937 has Washington had a major league All-Star game all its own. So . . .

The Senate recessed yesterday until tomorrow.

The House scheduled a noon session amid considerable talk of getting it over with as quickly as possible.

* * *

First the question was: Will Mickey Mantle play or not? Then the Yankee home-run slugger talked his way into going four innings against Washington on Sunday with no apparent serious effects on his sprained knee. Now the question is: How long will Mantle be able to play?

Fans weren't the only ones asking. Someone wanted Chuck Dressen, Washington's manager and an AL coach, to pick the winner.

"I'll tell you," Dressen said, "when we know how long Mantle will last."

* * *

Musial is nowhere near a grandfather himself, but at 35 he's the oldest National League player in today's game. He also sets a record for All-Star longevity. This marks his 13th appearance in the summer classic. It's No. 12 for the American League's Ted Williams, Boston's homer hitter.

* * *

At the last minute officials decided to put 500 standing-room-only tickets on sale, starting just a half-hour before game time. The limit was two to a customer. An almost certain sellout would make the paying crowd number just under 29,000.

* * *

Will Harridge, the American League president, received a sterling silver bowl from the league's club owners in honor of his 25th anniversary as their boss.

* * *

Texas can be proud of the National League All Stars. It provided four of them: Ernie Banks, Frank Robinson, Ed Mathews and Roy McMillan. No other state could say the same.



AP Wirephoto

GETS POST—Joe (Flash) Gordon, who recently quit as coach with the Detroit Tigers after an argument with Spike Briggs, was named yesterday as manager of the San Francisco Seals. He replaced Eddie Joost who was fired from the job.



AP Wirephoto

FRIEND AND FOE—Pittsburgh Pirate ace righthander, Bob Friend (left), lines up against his foe, Billy Pierce who started for the American League today in the annual All-Star game being played at Griffith Stadium in Washington. Pierce is the leading pitcher in the Major Leagues. He has a 13-3 record with the White Sox. Friend is 11-7 for the Pirates.

Buc, Redleg Crowds Boom

NL Attendance Up

NEW YORK (AP)—The drawing power of Mickey Mantle and the New York Yankees, renewed fan interest in Pittsburgh and Cincinnati and a tumbling turnstile count in Kansas City are reflected in a midseason survey of Major League attendance figures.

The survey, by the Associated Press, also discloses that the National League, with a total of 4,038,907 customers, is more than 400,000 ahead of its 1955 figures in a like number of home dates. The American League, showing an attendance of 3,992,960, is more than 200,000 behind at the gate.

While the tight National League pennant race largely is responsible for the senior loop's gain, the Yankees are the prime reason the AL does not show a more marked decrease.

Casey Stengel's Bombers, comfortably in front in the flag chase, have attracted 676,638 fans at home for a gain of only 29,082. But with Mantle as the big attraction, the Yankees have played before 797,024 on the road for an average of better than 22,000 a game. The Yanks have attracted high single game crowds in every AL city except Detroit.

* * *

The Pirates, who were in the thick of the National League race until recently, already have surpassed their home attendance of last season. With 552,666 already in the till, Pittsburgh should double its attendance of '55 when it wound up with 469,397.

Cincinnati's surprising Redlegs have pulled 497,193 fans through the Crosley field turnstiles for a gain of almost 125,000. They had 373,412 at this time a year ago and finished with 693,662.

* * *

Kansas City's huge decrease may be an indication the novelty of Mapor League ball is wearing thin in the A's backyard. Kansas City was one of eight big league clubs to exceed the million mark in 1955, collecting 1,393,054 customers.

Major League Attendance

AMERICAN LEAGUE

Club—	Home Games	1956	1955	Gain or Loss	
New York	35	676,638	647,556	Plus	29,082
Kansas City	39	561,812	764,684	Minus	202,836
Boston	36	530,908	552,728	Minus	21,820
Chicago	28	527,649	449,638	Plus	78,011
Detroit	33	508,452	526,485	Minus	18,033
Baltimore	35	491,348	555,730	Minus	64,382
Cleveland	30	454,353	454,336	Plus	17
Washington	35	241,800	256,567	Minus	14,767
Totals		3,992,960	4,207,688	Minus	214,728
Major League Totals.		8,031,867	7,822,590	Plus	209,277

NATIONAL LEAGUE

Club—	Home Games	1956	1955	Gain or Loss	
Milwaukee	29	764,154	784,963	Minus	20,809
Pittsburgh	33	552,666	288,858	Plus	263,808
St. Louis	33	507,606	430,174	Plus	77,432
Brooklyn	30	502,825	469,011	Plus	33,814
Cincinnati	33	497,193	373,452	Plus	123,781
Philadelphia	31	484,381	407,088	Plus	77,293
New York	30	386,349	432,392	Minus	46,043
Chicago	30	343,733	429,004	Minus	85,271
Totals		4,038,907	3,614,902	Plus	424,005

Leading Turf Horse in Comeback Attempt

DEL MAR, Calif. (AP)—The Del Mar Turf Club said today that St. Vincent, rated as the leading American turf horse in 1955, will attempt a comeback at Del Mar after treatment for leg trouble.

* * *

The English-bred horse developed the trouble after winning the San Gabriel, Washington's Birthday and San Juan Capistrano Handicap Stakes at Santa Anita and the Dixie Handicap at Pimlico, all in track and American record times.

Long Shot at Northville

DETROIT (AP)—Rex DeSota, going to the post at 22 to 1 odds, romped in a length and a half ahead of favorite Scotsota to win the feature BB pace at Northville Downs harness raceway last night. Chief Mite finished third. Rex Desota covered the mile in 2:07 4-5 and paid $46. The 3,704 customers bet $195,229.

State Asks Delay of Field Training

LANSING (AP)—The State Conservation Department today asked dog owners to delay field training beyond the July 15 legal opening.

The department said wet weather this spring delayed the hatch of pheasants and many small birds would be endangered by dogs if training begins on schedule.

State law prohibits any training of dogs in open fields from April 15 to July 15. This closed season is designed to protect young game birds and animals.

Field of Nine Is Likely for Hollywood Race

INGLEWOOD, Calif. (AP)—A field of eight or nine is likely for Saturday's $100,000 Hollywood Gold Cup at a mile and one quarter.

Swaps, after resting his split heel since the American Handicap July 4, had a long gallop yesterday. Trainer Meshach Tenney plans to blow out the big fellow Thursday.

Accepting the issue with Swaps will be Porterhouse, Llangollen Farm's winner of the $100,000 Californian; Bobby Brocato, standout horse of Santa Anita's winter meeting; Mister Gus, Honey's Alibi, Blue Volt, Alidon, Six Fifteen and possibly Colonel Mack.

Gets Unanimous Decision

CORPUS CHRISTI, Tex. (AP) — Jesse Bogart of Monterrey, Mexico, won a unanimous 10-round decision Monday night over Al Juergens, Texas welterweight, champion, in a non-title bout.

Field Day for Sluggers in City Softball League

Pontiac City Softball League had a "hitting ball" for itself yesterday, in the four games played on the North Side and Beaudette fields. Altogether the hitters banged out a total of 75 safe blows, a fair proportion being extra-basers.

Richard's Tavern, 17-9 victor over Drive-In Cleaners, compiled 14 blows in the 25-hit performance. Twenty hits were registered in the other regular league scrap at North Side, in which Oxbow Lake Pavilion smothered Franklin Products 15-8. Each club got 10 hits, but an equal number of miscues afield hurt the Franklin club. Oxbow's Toth, with five for six was the top performer.

On the Beaudette diamond Lunsford Market divided a twin bill, taking a close one from Drayton Drugs 5-4 and losing the other to Walled Lake Market 5-1.

Lunsford came from behind a 4-0 count in the final frame to win the nightcap. Drugs had scored three times in the first inning and then collected one more in the top of the 7th that looked good enough to win.

* * *

But the Lunsford crew staged an outburst, with five hits and five runs to snatch a late victory.

In the other tilt Lunsford got its lone run in the 4th, while Walled Lake iced the victory with a 2-run first frame, coupled with a single in the 4th and two more in the 5th.

Drayton Drugs	300 000 1	4	0
Lunsford's	000 000 5	5	2
Lunsford's	000 100 0	1	0
Walled Lake	200 120 x	5	1
Richard's Tav.	306 301 4	17	5
Drive-In Cnrs.	000 006 3	9	1
Oxbow Pav.	102 310 0	15	2
Franklin Prod.	002 103 2	8	1

Troy Pounds Out Decision

NEW YORK (INS)—Middleweight Willie Troy of Washington pounded out a close decision last night over Jerry Leudee of New Haven, Conn., in a 10-round slugfest at St. Nick's arena.

* * *

Troy, weighing 161¾, got the nod from judge Leo Birnbaum and referee Davye Feld. Judge Frank Fuliam called it a draw. Leudee weighed 163¼ for the fight.

Course Record Set at Farmington Club

In play only about a week the Farmington Golf Club today had a 68 course record to shoot at. Jimmy Johnson, pro at the new layout, turned the 37-par course (twice around the 9 holes) in 36-32—68. On the way Jimmy fired six birdies including the last three holes on his 2nd round.

Joost Is Ousted

Gordon Gets Frisco Post

SAN FRANCISCO (AP) — Joe (Flash) Gordon, former Yankee star and Detroit Tiger coach, takes over as manager of the San Francisco Seals today following the sudden ouster of Eddie Joost as pilot of the seventh-place Pacific Coast League club.

* * *

Seals President Jerry Donovan said Joost was fired because "Eddie wasn't getting the best potential out of the club." The Seals are 14 games behind Seattle, the league leader.

* * *

Gordon was a diamond star when he played second base for the New York Yankees from 1938 to 1946, taking part in five World Series and eight All-Star games. He is 41.

* * *

Gordon recently quit his coaching job with the Detroit Tigers after a tiff with the club president, Walter "Spike" Briggs, who criticized Gordon's coaching abilities.

* * *

When the change was announced at a news conference, Joost simply shrugged his shoulders and asked: "What can I say? I'm out. That's it."

* * *

Joost took over management of the Seals last spring after their purchase by the Boston Red Sox, for whom he played shortstop.

Amateurs Qualify 3 Days

NEW YORK (AP)—Sectional qualifying rounds for the 56th U.S. Amateur Golf Championship will be scattered over three days at 31 locations, the U.S. Golf Assn. revealed today.

The qualifying rounds at San Francisco will be held August 21, those at Chicago, Portland, Ore., and Salt Lake City August 27 and the others August 28.

The 36-hole sectional tests will reduce the field to 200 players for the championship at the Knollwood Club, Lake Forest, Ill., Sept. 10-15.

Exemption from sectional qualifying is granted to all former American and British Amateur champions who enter, along with the 1955 Canadian Amateur champion.

San Francisco's Harvie Ward, who won at Richmond, Va., last year by handing William Hyndmann III of Philadelphia 9-and-8 beating in the final, is expected to defend the title.



CANNON BALL BAIT—Jimmy Curry, member of the Canadian Dare Devils, will be cannon ball bait tonight at the Pontiac Speedway when the stuntmen and local hardtop drivers stage their double-featured program. Curry is shot out of the giant 10-ton cannon to a ramp 85 feet away. Twenty-eight stunt events along with the 30-lap Michigan Golf Cup Derby are on the schedule for tonight.

Racing and Dare Devil Stunts

Double Feature at Pontiac Speedway

A double feature in auto racing is slated tonight at the Pontiac Speedway with the Michigan Gold Cup Stock Car Derby and the Canadian Dare Devils sharing the spotlight.

Cherokee champion race driver, Joie Chitwood who is the owner of the Canadian stunt troupe, will present a two-hour 28-event program at the M-59 track starting at 8:00 p.m.

Featured in the troupe is the "cannon shot," which is the actual shooting of a new convertible from the mouth of the world's largest cannon onto a landing ramp 85 feet away. Jimmy Curry, of Montreal, is the driver of the convertible in the cannon shooting stunt.

* * *

Among the stunts is a spectacular automobile roll over in which a sedan is rolled side over side until it is pulverized into a mass of junk.

The "rollover" stunt-man is Jean DuBois, a 23-year-old daredevil from St. Johns, Quebec.

* * *

Pyramid motorcycle riding complete with acrobatics by the "Montreal Motorbatics" headed by Herri LaFave, former member of the Canadian Police motorcycle team, is also one of the highlights of the program.

Local drivers, including the 16 high-point racers, will take part in the program for the first running of the Michigan Gold Cup Derby.

The drivers will go in a 30-lap race for $300 in prize money and the coveted cup.

Six of the top drivers who will compete include Ben Howell, Chuck Partello, Rusty Kelly, Marv Main, Johnny Wallace and Chuck Powers.

Tonight's program is the mid-season point of hardtop racing at the Pontiac Speedway. In event of rain the program will be held Wednesday night.

Fights July 27th

Benefit Boxers Workout

Training has begun at the Auburn Heights and Pontiac Boys' Clubs for the benefit boxing show which will be held at Wisner stadium Friday night, July 27th.

The show, which is being staged for the purpose of raising funds to obtain equipment for the newly formed Auburn Heights Club, will feature 14 bouts, along with a wresting exhibition and clown tag boxing between fights.

Stephen Navarre and Jim Savage, members of the Oakland County Sheriff's department, have been assisting in the promotion of the Auburn Heights Boys' Club, which presently makes its headquarters in the American Legion Hall.

* * *

"We have about 150 members, which is much more than the available equipment we have to accommodate them," said Navarre.

* * *

Tickets have been placed on sale at numerous business establishments around Pontiac.



From the Press Box

BY BRUNO KEARNS
Sports Editor, Pontiac Press

They called Bill Veeck a showboater. Because of his promotional stunts at Cleveland and St. Louis, he became known as the Barnum of Major League baseball.

Actually, it made no difference to Veeck what he was called. He has only to point to the figures.

The huge municipal stadium on Cleveland's lake front has yet to see the likes of the attendance figures during Veeck's era.

Even at St. Louis where the Browns' customers were at a premium, the turnstiles enjoyed a few happy moments.



BILL VEECK

Now Veeck is making a serious bid to return to the big leagues. He is reported to have made the top offer for the Tiger franchise.

For a ball club in second division there hasn't been exactly a dire need for fans. Let the Tigers win a few and the fans start streaming.

So, actually what the "big top" at Michigan and Trumbull needs is a Tiger-tamer and not a ticket seller.

★ ★ ★

With the situation as it presently stands, Veeck's association with the ownership of the club wouldn't really hurt the Detroit show.

He is one guy who should know the financial value of a Major League team, and if the syndicate he heads actually made a bid of over five million dollars, then it should seem apparent that this is one time he isn't clowning.

Of course whether the sale is made to the highest bidder is a different story.

★ ★ ★

Before the bidding started, Spike Briggs, president of the Tigers thought the franchise would bring at least $4,500,000. Veeck's offer is said to be around $5,250,000.

One thing Briggs was sure to mention was that "he was hopeful of staying on" with the new owners in some capacity, preferably in the same position as president.

Another member of the three-man committee, which has been screening the bids of the eight syndicates, is Harry M. Sisson, who is also expressing his desire to stay with the club as secretary and business manager.

★ ★ ★

So as it appears, part of the terms in the sale seem to lie in the "rider" clause.

Five of the eight syndicates supposedly have asked Briggs and Sisson to stay with the club, but has the highest bidder made the offer to them?

It would seem unlikely for Veeck to make such an offer. This was made quite clear at Cleveland when some of the stockholders in the club tried to put a damper on Veeck's authority.

★ ★ ★

We doubt very much if Veeck would want any of the old regime around should he get control of the Tiger franchise.

With Veeck in the driver's seat, Briggs and Sisson may see the handwriting on the wall because Spike was using a subtle tone when he hinted that the franchise would not especially have to go to the highest bidder.

One way for Briggs to retain the presidency of the club would be to sell the franchise to the Knorr Broadcasting Corporation of Dearborn, which is said to be the fourth highest bidder at $5,000,000.

The reason is very simple. It is somewhat common knowledge that Briggs is listed by the Federal Communications Commission as one of the stockholders of the Knorr corporation, holding about 141 of the 1,875 shares of stock.

Last year he became a member of the Knorr board of directors.

SHAVE YOUR WHISKERS NOT YOUR FACE!



Exclusive guide bar stretches skin tight... stops blade bite!



Horizontal-grip guide bar smooths skin down—pops whiskers up!

Cleans automatically with a flip of this lever.

Hydro-magic Razor, 24 "Gold" blades and travel case, only $1.89



EVERSHARP SCHICK

HYDRO-MAGIC INJECTOR RAZOR

Andonian Shoots 79, Iceberg 81

Michigan Golfers Trail in Publinx

SAN FRANCISCO (AP)—The South and the West set the pace today as the 31st annual Amateur Public Links Championships went into the second and crucial round of qualifying play.

With Californian Scotty McBeath of Palo Alto holding a one-stroke lead among the individuals and the Memphis, Tenn., team ahead of the field, the play today determines the team championship and which 64 golfers will enter tomorrow's match play.

McBeath, 34, a sporting goods salesman who does most of his golfing on the weekends, fired a three - under - par 69 over the Harding Park Course yesterday. The 15th to complete his round among the 150 public course players entered, he saw his top spot hold up.

Tied in second place with 70 were Lt. Dick Stearns of Portland, Ore., the Air Force champion, and Fred Corvi, of San Francisco, an airport bus driver.

Defending champion Sam Kocsis of Detroit soared to a 77 but didn't appear agitated. Kocsis had thought Harding was not too tough.

"I'll do better and in the match play," he said. Then he spent the afternoon on the practice tee.

Other Michigan linksters ran into plenty of trouble. Jim Seltzer, Flint Northern golf coach who won the 1955 Michigan Publinx title, found the national meet rough as he carded a 39-41—80.

The 1956 Michigan champ Mike Andonian of Pontiac had a 38-41—79 and Roy Iceberg, also of Pontiac, fired a front nine 36 and faltered with a back nine 45 for an 81.

Fred King, 19-year-old Dearborn High School ace shot a 39-41—80, with two other Michigan players Dick Preston and Bill Schwope getting 84 and 88 respectively.

Ed Briegel of Ann Arbor shot a 78. These scores will have to be considerably improved in the second round of qualifying in order to move into the championship flight.

The fourth par-breaker over the 36-36—72 Harding layout of 6,683 yards was Vern Callison, a tavern owner from Sacramento, Calif.

Then the Southern contingent put in its appearance. Eddie Langert and Shedric McKain, both of Memphis, had 72, along with Daniel Sikes Jr., of Jacksonville, Fla.

The Memphis team, composed of Langert, Gene Frase and Junie Buxbaum had an aggregate of 218 to lead the team play by a fat six strokes with Portland, Ore., second. Frase and Buxbaum both fired first round 73s.

Most figured a 36-hole score of 154 or better after today's 18 would make the match play rounds.

Veteran Andy Swedko of Sharpsburg, Pa., who won the Publinx in 1939 and has played in 18 of them, was along with Kocsis with a 77.

Two rounds of match play will be completed at 18 holes both Wednesday and Thursday with 36-hole semifinals on Friday and finals at the same distance Saturday.

AREA PUBLINX SCORES

Andy Holmes, Toledo, Ohio	37-38—75
Edward Biegel, Ann Arbor	38-40—78
Mike Andonian, Pontiac	38-41—79
Hubert Parmer, Toledo, Ohio	41-38—79
C. James Seltzer, Flint	39-41—80
Fred King, Dearborn	39-41—80
Roy Iceberg, Pontiac	36-45—81
Richard Preston, Detroit	39-45—84
William Schwope, Detroit	43-45—88



AP Wirephoto

NO TALK OF STRATEGY—All-Star managers Casey Stengel (left) of the American League and Walt Alston of the National League got together for a chat in the lobby of a Washington hotel yesterday. There was little said about each other's strategy for today's game.

Two-Way Tie in Pro-Am

By H. GUY MOATS

While the defending champions, Bob Inman and Ben Smith stayed away from Tam O'Shanter, yesterday, most of the other 49 teams in the Michigan Pro-Amateur Golf Championship tested the layout in a "Metro" pro-am event.

Wally Burkemo and Bob Rosen played into a tie for top spot with Bob Keller of Red Run and amateur Ferd Henkel at 62, a nine - under - par best-ball card. Wally and Rosen had finished early, and it looked like they would take down the top cash all alone. Late in the afternoon Keller and Henkel came home with another 62 to take an equal share of the purse, $245.

Fifty-two pros and 146 amateurs took part in the event, preliminary to today's 36 - hole championship marathon for a field of 50 of state's leading pros and an equal number of top amateur shotmakers. This also is a best-ball (4-ball event) at medal play.

Inman of DGC and Smith of Detroit, the defending champions, won the title at Tam a year ago, in a rainstorm with an 18-hole card of 67.

Play got underway at 8 a.m. today, with players leaving both the 1st and 10th tees simultaneously, to speed the action.

Boys' Club 9 Plays Rochester in Finale

Pontiac Boys' Club and Rochester tangle at Washington Junior High's diamond Wednesday at 5:30 p.m. The game is the windup for the two teams for the 1st half of the Junior American Legion Baseball loop. Winner goes to the 18th District zone playoffs July 18-20.

Teams are currently tied at the league top.

Rochester defeated Pontiac 4-3 in their only prevous meeting this season. Whitey Larson or Gerry Orr are mound choices for Pontiac.

Forfeit 'A' Game

When L. C. Anderson Jets Class A City Baseball League club couldn't collect enough players to make up a full team for last night's scheduled game, they were charged with a forfeit.

Jets had only eight players when game time came around at Wisner field. Umpires Fife and Swindell awarded the game to Elks No. 723 nine, which was ready to play.

Lane Puzzles Favored Dupas

Muskegon Fighter Gets Split Verdict in Bout in New Orleans

NEW ORLEANS (AP)—Michigan's Kenny Lane said today he was ready to pit his puzzling southpaw style against "the best in the division" after an upset victory over second - ranked lightweight contender Ralph Dupas of New Orleans.

* * *

The muscular Lane probably earned a spot among the division's top 10 with his 10-round showing against the stylish Dupas last night. He ran up a top-heavy margin in the early rounds and nullified Dupas' speed in the late rounds with superior punching power.

* * *

Dupas opened the first round faster than usual but slackened during the middle rounds while Lane worked on his midsection with ripping rights and an occasional left-hand shot to the head.

* * *

Dupas went all out in the 10th and opened a cut over Lane's right eye, but the attack was too late.

The verdict was split. Judge Phil Gaffney and Referee Pete Giaruso voted for Lane and Judge Eddie (Kid) Wolfe for Dupas. The AP card had Lane a 6-4 winner.

Seixas Back in Action in Western Net Meet

INDIANAPOLIS (AP) — Top-seeded Vic Seixas of Philadelphia swung into action today in the Western Tennis championships which saw only one ranked U.S. player eliminated in the opening day's play.

Allen Morris of Atlanta, seeded No. 5, yesterday fell before Joaquin Reyes of Mexico City, 2-6, 6-4, 6-2.

Morris and Seixas will team in the men's doubles, which start this afternoon.

The original 1876 baseball was the same size as the major league ball used today, with a circumference of 9 to 9¼ inches.

'Biggest' Game in City Loop Slated Today

City Softball League offers what director Jim Jones says is "the biggest game of the year" tonight, at Beaudette Park.

The contest, sure to attract a big audience, Jones says, pits Shaw's Jewlery and the General Motors clubs. The opponents are tied at the American circuit's top with 9-2 records.

"Importance of this game," Jones explains, "lies in the advantage the winner will have going into the last third of the season." The clubs are hot rivals and usually turn in excellent performances.

Night's 2nd contest sends Elks No. 810 against Sam Benson's club at 8:30 p.m. Feature is due to begin at 7 o'clock.

Shutouts Highlight Junior Loop Action

Monday's round of play in the area junior baseball loops saw four shutouts—one by a whopping 20-0 count — plus several other games with high scores.

Class F N. Side Kiwanis smothered Clarkston Wolves by the 20-run whitewash. Other blanks were administered by Pontiac Boys Club (E) team over Clarkston Merchants 3-0, by Class E Gingellville over Mets (8-0) and by Boys Club No. 1 over W. Side Kiwanis (6-0). In the Class E tilt between Indians and Wing Lake, former's Taylor (in 2nd) and Ryan (in 6th) contributed home runs towards the 18-4 victory.

Scores:

CLASS E				
CLARKSTON	000 000 0	0	1	4
BOYS CLUB	020 010 x	3	5	1
GINGELLVILLE	210 302 0	8	9	0
METS	000 000 0	0	3	5
W. SIDE KIWANIS	000 000 0	0	3	3
BOYS CLUB No. 1	001 050 x	6	5	0
PONT. BOYS CLUB	030 201 x	6	4	1
A. H. BOYS CLUB	000 200 0	2	4	2
CLASS F				
CLARKSTON	000 000 0	0	2	10
W. SIDE KIWANIS	011 423 x	20	11	1
WINK LAKE	012 001	4	2	14
INDIANS	632 106	18	12	4
PONT. SLUGGERS	020 201 0	5	3	4
BOYS CLUB No. 3	403 020 0	9	2	3
M-HARGREAVES	130 120 1	8	6	1
GENERAL MOTORS	000 002 0	2	4	3

The Kentucky Derby is the oldest uninterrupted American thoroughbred race.

Professor Gives a Few Tips

Small Points in Fishing Are Neglected

ANN ARBOR (AP) — Are those wily fish eluding you? Do you wonder where the fishing went?

Maybe, says University of Mjchigan professor Karl F. Lagler, you're forgetting some of the "small" points in fishing that make or break a successful season.

"Too many people," says prof. Lagler, "concentrate on the big things of fishing, like wangling a time to go, finding a boat to go in, a place to go, and outtalking the wife, who'd rather go on a picnic."

In their efforts to get to where the fish are, he says, anglers forget such things as accuracy, stealth, wise choice of lures and bait, and other factors.

Learn, says prof. Lagler, to cast accurately. Overshooting or undershooting yor target louses up the good holes and tears down your self confidence. Practice casting at a target in the backyard until you've mastered the fundamentals. He careful not to hit the wife's washing.

Next important is stealth. Wear dark clothes, says the university's dept. of fisheries head. Stay low in the boat. "The only noise a fish should hear is that of your lure falling on the water."

The choice of lures, says the professor, is very important. For instance: "if you're fishing in weedy waters don't use a lure that is constantly hanging up. Try a good weedless lure with a pork chunk."

Other tips: Don't use a shallow running lure in deep water. In calm water try a topwater splasher. Vary its action. Try a noisy retrieve, then a fast one, then a quiet slow one.

Try different colors too. Scientists don't know why, but fish are sometimes attracted to different colors. And when you get that strike, don't be afraid to slam home that hook.

Lose one and you'll know why it's good advice to keep those hooks sharp.

If you still don't catch any fish, try golf or tennis.

Pappy Waldorf Gets California Warning

BERKELEY, Calif. (AP)—University of California authorities, angered by a $25,000 fine for violation o fPacific Coast Conference rules on aid to athletes, publicly warned football coach Lynn (Pappy) Waldorf that a further violation "will not be tolerated"

However, Waldorf will remain as head football coach. His contract runs one more year, his tenth here.

The Conference fined the Bears Sunday "for the part played by the head coach in illegal financial aid to athletes for the last three years."

Middlecoff on—

Doctoring Your Golf Game

By DR. CARY MIDDLECOFF

PATIENT'S COMPLAINT: No grip comfort.

DIAGNOSIS: Right thumb contact.

TEATMENT: You may have heard it said that golf is a right-handed game played with the left hand. I don't altogether agree with that theory—through experience.



I've learned that golf is a two-handed game and as such a proper grip, firm but not tight with both hands, is necessary: I used to swing with a loose right hand on the backswing, then tightened it on the down-swing.

Now I make both hands get into the act immediately. As sketch shows I use the standard over-lap, in which the little finger of the right hand overlaps the index finger of the left. The shaft runs through the lower part of the palm to give me a good hold while the middle, third, and little fingers—the three fingers that are constantly on the club throughout the backswing and through the ball.

With the right hand (notice sketch) I grip more with the fingers, but most importantly I feel pressure on the index finger, looping it around the shaft much like the action of pulling a trigger. I then fit the thumb on the end or tip of the index finger to form a sort of "lock." This I maintain through the swing, firmly, and in that way I assure grooved swinging that is constant and two-handed. Make a study of your grip. Take enough time to see that it's right.

(Copyright 1956)

NOW—America's Largest Seller!

KING EDWARD CIGARS



Because Smokers—Young and Old—Recognize Quality 6¢

WE HAVE THEM

Sunbeam Rain King LAWN SPRINKLERS



Automatic Model K

Set it for narrow PARKWAYS...

or WIDE LAWNS

AMERICA'S OUTSTANDING LAWN SPRINKLER

Automatically set distance, 5 to 50 feet, and type of spray with one setting of handy dial. Ideal for narrow parkways or wide open areas. Provides natural rain-like shower, best for all lawns.

Reg. $9.75 $6.95

Open Sun. 9 to 1 — FAY — Open Sun. 9 to 1

HARDWARE and SPORTING GOODS

906 W. Huron St. Phone FE 5-8389

A Vacation Reminder



Get your engine in tune for smooth motoring before you take that trip

HAVE IT DONE BEFORE YOU START AT...

Forestall trouble on the road by getting our engine tune-up. Insures safe, economical driving.

DOUBLE STAMPS WEDNESDAY

Soucy's Service

1211 North Perry St. FE 3-9557

First Quality Original Equipment Quality



MUFFLERS

Also TAIL PIPES and EXHAUST PIPES

All Fords thru 1954 (6-Cyl.) and All Studebaker thru '54 (6-Cyl.)

INSTALLED FREE

Only $8.25 Fully Guaranteed

MARKET TIRE CO.

77 W. Huron St. Open "9 to 9" FE 8-0424

BIGGEST VALUE in electric tools

SKIL



MODEL 100

3 inch ELECTRIC PLANE

NOW ONLY $129.50

WITH CASE. $138.50

...handiest finishing tool you ever saw!

- Handles all edging and surface jobs.
- Widest cut of any plane in its price range.
- Lightest big capacity plane on the market . . . only 10½ pounds.
- Cutting capacity 3" wide by 0" to ⅛" deep. Convenient lever control.
- Reversible chip deflector for safety and convenience.
- Exclusive cog belt drive . . . quiet, needs no oiling.
- Straight cutting knives, easy to sharpen, locked for safety.

PHONE OR COME IN for free demonstration. Ask for a free trial.

Cutting Tools & Supplies

Mill Supplies for Industry

W. Pike Corner S. Cass FE 2-0108

GEM OF THE WEEK

Giving it all you've got gets you there.

PLENTY OF FREE PARKING

SANDERS FOR RENT

TRAVIS HARDWARE

456 Orchard Lake Ave. FE 5-8734



"Don't squeeze the taste out"

That's the age-old rule in brewing National Bohemian Beer. Let the brew clarify slowly, naturally. Never hurry it. Never squeeze the taste out.

Here is a tradition beer. Brewed to a critical formula. Aged naturally. No one taste predominates. Light and mellow. The big difference in National Bohemian is satisfying flavor. Enjoy it at local prices.

NATIONAL BOHEMIAN

Light, mellow. Naturally brewed . . . for satisfying flavor.

The National Brewing Co., Orlando, Fla. Detroit, Mich. Baltimore, Md.

DISTRIBUTED by: Dick Wolfe Distributing Co.

754 Orchard Lake Rd., Pontiac, Mich. Phone FEderal 2-7237

One-Legged Man

We're looking for a one-legged man with ambition. Must own a good car and be able to drive.

Will provide complete schooling with all expenses paid, plus adequate salary and bonuses. Earnings increase each year automatically.

Sales experience not required but must be able to meet the public. For interview, phone Mutual of Omaha . . .

MI 4-6602

P.S. We are also looking for a two-legged man who meets the above qualifications. Ask for me . . .

Paul Williams

PONTIAC M-59 Speedway

Season's Greatest Speed... Thrill Event

TONIGHT July 10, 8 P. M.



SEE A 1956 CHEVROLET CONVERTIBLE SHOT FROM A CANNON!!

— PLUS —

MICH. GOLD CUP STOCK CAR DERBY

30—Red Hot Saps—30

TWO BIG SHOWS

For the Price of One

Adults: $1.50 Kids: 35c

RAIN DATE WED. JULY 11

About 26 million families in the U.S. take upwards of 500 million photographs a year, an increasing number of them in full color.

TODAY'S ASSIGNMENT FOR:

JUNIOR EDITORS



CARNIVAL—2

Mussello The Magnificent

Jimmy, who is anxious to grow big and strong, is much interested in Mussello the Magnificent, who has a show at the carnival.

Mussello is tall and has powerful muscles, and he can lift big iron weights. He wears a leopard skin, scarlet arm bands with jeweled buckles around his upper arms, and similar ones around his legs and he has scarlet leather shoes.

Jimmy has tied his sweater over his shoulder like Mussello's leopard skin, and is pretending he can lift weights too.

For your own carnival, color this picture and then paste it down on cardboard. Cut out the parts carefully. Attach Mussello's arms with brass fasteners or bent pins through the indicated holes, so he can raise and lower his arms.

Cut slits in the hands as shown. Put short loops of string onto the weights and then hang them from his hands. Fold forward down the center line, so Jimmy can face his hero.

(Sandra Hughes, Richmond, Va., first suggested this idea. If you have an idea send it in care of this newspaper and it may be worth $10 to you.)

Tomorrow: The Knock-'em-Down Game

Hollywood Headlines

Bogart's Growls Prove That He's Getting Better

By BOB THOMAS

HOLLYWOOD (AP)—When I told Judy Garland I was going to pay a call to her neighbor Humphrey Bogart, she said:

"I hear he's growling at people again. That's awfully good news. I went to visit him after he got home from the hospital, and he was very sweet and nice. I said to myself, 'oh, dear, he really is sick!' "

* * *

His other pals will be happy to know that Bogart is grumbling and surly once more. When I found him in his den, he muttered, "Well, how is the kept press?"

But it has been a long haul. On March 1, he underwent major chest surgery. For Bogart, who says he had never been sick before, it was his toughest fight.

* * *

He still hasn't recovered. He is slim as a reed at 120 pounds, the months of treatment having destroyed his appetite. But 10 days aboard his yacht had brought his color back.

And he's growling again.

"Television!" he snorted. "I don't go out at night, so there isn't much to do but watch television. Most of the stuff is pretty lousy. Stupid stories acted by guys who are trying to be Marlon Brando. Oh, once in a while you see something good, but not very often."

* * *

This got him onto a tirade about the new school of so-called realistic acting.

"I'm fed up with this bunch of back - scratching, nose - picking young actors," he declared. "They think that's acting, just to make themselves look repulsive."

* * *

About the James Dean craze: "You'd think he was the only actor who ever lived. The fact is that there are a lot of good young actors. There's Anthony Perkins, son of my best friend, Osgood Perkins. Paul Newman's a good man, and Monty Clift is no slouch, when he's working. Not to mention Marlon Brando."

He still has little strength or appetite, but he said he expected to get back to work by September.

"I've got 30 pounds to gain, but I think I can do it by then," he said. "I plan to make 'The Good Shepherd' at Columbia if I can postpone 'Melville Goodwin, USA' for Warner."

Detroit Man Named

LOS ANGELES (AP) — Ray Hensel of Detroit is one of the four new vice presidents of the Dale Carnegie Clubs International. He was named here at the group's seventh annual convention.

Defense Talks Open Tomorrow in Spain

MADRID, Spain (AP) — High-level talks open here tomorrow apparently to lay the groundwork for linking Spain directly to the strategic planning for Western Europe's defense.

* * *

Participating will be Spanish and Portuguese leaders and U.S. military officials. A U.S. military mission arrived last night for the talks, which are scheduled to last four days. Heading the mission is Maj. Gen. Francis Day, representing the U.S. commander in chief, Europe.

* * *

Spain is not a member of the North Atlantic Treaty Organization. The American command here reports and receives orders from Washington. Portugal is a member of NATO and is linked to Spain by the Iberian Pact of 1940.

TUESDAY WED.-THURS. HURON THEATER
BEYOND ANYTHING YOU HAVE EVER SEEN IN A THEATRE!
THE FIRST MOTION PICTURE IN THE NEW CINEMASCOPE 55
MORE THAN YOUR EYES HAVE EVER SEEN!
20th Century-Fox presents RODGERS AND HAMMERSTEIN'S CAROUSEL
COLOR by DE LUXE
starring GORDON MacRAE SHIRLEY JONES
with CAMERON MITCHELL
Barbara Ruick · Claramae Turner
Robert Rounseville · Gene Lockhart
Audrey Christie
PLUS
KISS OF FIRE
PRINT BY TECHNICOLOR
JACK PALANCE BARBARA RUSH

BLUE SKY Drive-In Theater
2150 Opdyke Rd. FE 4-4611
Box Office Opens 7
STARTS TONIGHT Two Thrilling Features!
MAMMOTH! MIGHTY! MAGNIFICENT!
WARNER BROS. PRESENT "HELEN OF TROY"
IN CINEMASCOPE AND WARNERCOLOR
starring ROSSANA PODESTA as HELEN JACK SERNAS as PARIS
SIR CEDRIC HARDWICKE STANLEY BAKER
NIALL MacGINNIS · ROBERT DOUGLAS · TORIN THATCHER
SCREEN PLAY BY JOHN TWIST and HUGH GRAY · DIRECTED BY ROBERT WISE · MUSIC BY MAX STEINER
AND ALSO
BOMBSHELL DRAMA!
WARNER BROS. PRESENT EDWARD G. ROBINSON as the 'Fixer'! "ILLEGAL"
co-starring NINA FOCH · HUGH MARLOWE · JAYNE MANSFIELD
Screen Play by W. R. BURNETT and JAMES R. WEBB
Produced by FRANK P. ROSENBERG · Directed by LEWIS ALLEN

DOORS OPEN 10:45
EAGLE THEATRE W. S. SMITH CIRCUIT
TUES. — WED.
ALL THE GUTS AND GUSTO OF THE WEST as it really was!
BENEDICT BOGEAUS presents
JOHN PAYNE
RONALD REAGAN
RHONDA FLEMING
COLEEN GRAY
in Bret Harte's Tennessee's Partner
SHOCKING! THE WEAK AND THE WICKED
Released by ALLIED ARTISTS

JAM SESSION TONIGHT
Music by the So-phis-to-cats
No Cover—No Minimum
DELL'S INN

COOLED COMFORT
KEEGO THEATRE
Paramount presents ANYTHING GOES
COLOR BY TECHNICOLOR VISTAVISION
ALSO "BOBBY WARE IS MISSING!"

Lake Theatre
— TONIGHT —
JEAN SIMMONS
GUY MADISON
JEAN PIERRE AUMONT
in Hilda Crane
CINEMASCOPE
Print by TECHNICOLOR
Presented by 20th Century-Fox
Paramount presents THE SCARLET HOUR
VISTAVISION

WATERFORD DRIVE-IN THEATER
THE FAMILY DRIVE-IN
Phone ORlando 3-2683
Corner Williams Lake-Airport Rds.—Box Office Opens 7:30 P. M.
NOW! Thru THURSDAY
The RIOTOUS Kind of COMEDY You've been itching for!
Marilyn MONROE Tom EWELL
The Seven Year Itch
IN COLOR CINEMASCOPE
• PLUS •
Story of a Girl Who Didn't Care!
YVONNE DE CARLO
FLAME OF THE ISLANDS
TRUCOLOR!
Howard DUFF · Zachary SCOTT

COMMERCE DRIVE-IN
Union Lake and Haggerty Roads EM 3-0661
BOX OFFICE OPEN 7 P. M.
LOOK FOR THE BIG SCREEN
Big Playgrounds for the Kiddies
Come Early & Dine in Our Outdoor Patio
TONIGHT, WEDNESDAY and THURSDAY
MEN were her toys....
MONEY was her weakness....
MURDER led her into the strangest love of all!
HERBERT J. YATES presents
YVONNE DE CARLO
FLAME OF THE ISLANDS
Actually filmed in the beautiful Bahama Islands in TRUCOLOR by Consolidated
HOWARD DUFF · ZACHARY SCOTT
A REPUBLIC PRODUCTION
THE LOVES OF THE BOLD... THE GLORY OF THE BRAVE!
THE BOLD AND THE BRAVE
SUPERSCOPE
WENDELL COREY · MICKEY ROONEY · DON TAYLOR · NICOLE MAUREY

TOMORROW NIGHT
At 7:00 P. M. Only
"SNEAK PREVIEW"
We can't tell you the name of the picture, we are not permitted to do so . . . but we can say it will be one of the top pictures of 1956!
ATTEND EARLY! See the Sneak Preview at 7:00 p. m.—"Star In The Dust" at 8:40—"Toy Tiger" at 10:04. NO ADVANCE IN PRICES!

SHE KNOWS! THERE'S NO FUN IN BEING A STAY AT HOME!
We're having a HIT WAVE
DURING JULY AND AUGUST
at Butterfield Air-Conditioned Theatres.
TAKE HER OUT TONIGHT TO A GOOD MOVIE

OPEN 10:45 A. M.
STRAND
NOW Thru FRI.
"The ANIMAL WORLD"
is a world you have never known before! TECHNICOLOR!
at 12:40 - 3:50 - 7:00 - 10:00
ALSO
Good-bye, My Lady
WALTER BRENNAN · PHIL HARRIS · BRANDON deWILDE
SAT. "HOT BLOOD"

SCIENTIFICALLY AIR-CONDITIONED
STATE Theatre
LAST TIMES TODAY
"MEET ME IN LAS VEGAS"
AND
"CRY VENGANCE"
STARTS WEDNESDAY
ATTACKED ...by a creature from hell!
DAY THE WORLD ENDED
SUPERSCOPE starring RICHARD DENNING
LORI NELSON · ADELE JERGENS
AMERICAN RELEASING CORP.
CO-HIT
Waterfront Woman...
She knew the men who put to sea... and feared most the man who stayed on shore!
PORT OF HELL
starring DANE CLARK
CAROLE MATHEWS · WAYNE MORRIS
AN ALLIED ARTISTS PICTURE

OAKLAND Theatre
NOW •2• First-Run Family Features
It's wonderful! A little boy's hilarious theories about the FACTS OF LIFE! Shown at 1:00 - 4:00 - 7:00 - 10:00.
JEFF CHANDLER
LARAINE DAY
and TIM HOVEY
TOY TIGER
ALSO
TECHNICOLOR
STAR IN THE DUST
AGAR · Van DOREN · BOONE
AT 2:36 - 5:36 - 8:40
THURSDAY
HERO against HERO!
The fate of a nation was the prize when these two brave men fought for a stolen train!
WALT DISNEY presents
The GREAT LOCOMOTIVE CHASE
TECHNICOLOR
CINEMASCOPE
FESS PARKER · JEFF HUNTER
Walt Disney's
Men Against The Arctic
Academy Award Winner!
A PEOPLE and PLACES
Print by TECHNICOLOR

HELD OVER!
★ EXCLUSIVE ★
FIRST SHOWING
PONTIAC DRIVE-IN Theatre
Dixie Hwy. (US-10) 1 Blk. North of Telegraph Rd. FE 5-4500
NOTE—ONCE IN A GREAT WHILE IT IS OUR PLEASURE TO BRING TO YOU TWO SUCH OUTSTANDING FEATURES AS THESE! ASK ANYONE WHO HAS BEEN FORTUNATE ENOUGH TO HAVE SEEN THEM, THEIR OPINION.
"Come Next Spring" has that "Quiet Man" zing!
HERBERT J. YATES presents
ANN SHERIDAN
STEVE COCHRAN
in Come next Spring
TRUCOLOR by Consolidated Film Industries
Co-starring
WALTER BRENNAN · SHERRY JACKSON · RICHARD EYER
THE STORY OF A FIGHTING PRIEST WHO LED A DOUBLE LIFE!
Paramount presents
THE LEATHER SAINT
starring
PAUL DOUGLAS · JOHN DEREK
JODY LAWRANCE · CESAR ROMERO
co-starring
Ernest Truex
Richard Shannon
with Ricky Vera · Produced by NORMAN RETCHIN
Directed by ALVIN GANZER · Story and Screenplay by NORMAN RETCHIN and ALVIN GANZER
VISTAVISION

162 Permits for Building Issued During Past Month

During last month the city building inspector approved the issuance of 162 building permits in the city totaling $1,169,259.

A $701,000 permit to Pontiac Motor Division pushed the monthly total well above May's total of $710,402 for 189 permits.

Permits for 90 residential alterations and repairs amounted to $67,186 while there were 16 new family dwelling permits ($109,840) issued by Carl F. Alt, city building inspector.

Alt approved permits for two apartments, one 12-unit and the other 20-unit, both totaling $120,000. One church (296 W. South Blvd.) permit totaled $28,000 while two permits to convert buildings to convalescent homes totaled $31,000 were issued

Residential garage permits (31) totaled $26,228, while three new commercial building permits, including the Pontiac Motor permit an two new stores, amounted to $717,000.

* * *

Other monthly permits granted were: five wrecking jobs, $1,380; five moving projects, $2,025; three fences, $1,850; one greenhouse, $4,300; one roller skating rink, $60,000; one retaining wall, $200; one chicken coop, $250.

Horse Show Friday

ALLEGAN (AP) — More than 500 of the nation's top saddle horses are expected to be entered in the 12th annual State Horse Show Friday and Saturday at the Allegan Fairgrounds. The meet includes calf roping contests, cattle cutting, riding and performance events.

Legion Headquarters to Move to Lansing

LANSING (AP) — The Michigan Department of the American Legion has voted to move department headquarters from Detroit to Lansing.

The organization's headquarters have been in Detroit since its founding in 1919.

Spokesmen said Lansing was picked over other outstate cities because of its central location and nearness to state government offices.

* * *

The move is to be made prior to the first of the year after a specific location in Lansing is chosen.

The Navy plans to replace the 8-knot medium landing craft now in use by the Atlantic Amphibious Force with a 30-knot hydrofoil landing craft.

DONALD DUCK — By Walt Disney



ALLEY OOP — By T. V. Hamlin



BOARDING HOUSE — By Ernie Bushmiller



GLASS BLOWER WANTED — By Ernie Bushmiller



CAPTAIN EASY — By Leslie Turner



OUT OUR WAY — By J. R. Williams



BOOTS AND HER BUDDIES — By Edgar Martin



DIXIE DUGAN — By McEvoy and Strieber



MORTY MEEKLE — By Dick Cavalli



GRANDMA — By Charles Kuhn



DO IT YOURSELF by Crockwell



Oh, dear! Now he'll be mad for the rest of the day again —

ANGEL



"Rover! . . . Give that steak back to the man at once!"

HALF ACRE CASTLE — John Morris



Report Causes Grains to Ease

CHICAGO (AP)—Most grains eased on the Board of Trade today prior to issuance of the first major government crop report of the year.

At the start feed grains pushed ahead oats again being in good demand. but these gains were partly givein up as trading progressed. Wheat was erratic at the start, losing ground later.

* * *

Soybeans had a weak tone from the outset, reflecting renewed easiness in soybean oil and soybean meal futures. July soybeans fell several cents at one time.

* * *

Wheat near the end of the first hour was ⅛ to ⅜ lower, July $2.06⅝; corn unchanged to ½ higher, July $1.49¼; oats ⅛ lower to ¼ higher, July 69¾; rye unchanged to 1 cent lower, July $1.25¼, soybeans unchanged to 3½ lower, July $2.68¾; lard 2 to 10 cents a hundred pounds lower, July $10.55.

Elect New Officers for Bar Association

V. John Manikoff was elected vice president of the Oakland County Bar Assn. yesterday, in a meeting of the board of directors.

Carl Ingraham was elected secretary, and Arthur P. McKenna treasurer. Vern C. Hampton was elected president at an earlier session.

Assistant secretary will be William R. Beasley. Philip Pratt will serve as assistant treasurer.

Teenagers Pay Fines for Beer Possession

A pair of teenagers paid fines and costs totaling $35 each after pleading guilty to illegal possession of beer in Justice Court Monday.

Earl W. Van Cise, 18, of S. Lyon, and Robert O. Hock, 18, of Whitmore Lake, pleaded guilty to the charge at an arraignment before Orion Township Justice Helmar G. Stanaback.

COMMUNITY NATIONAL BANK OF PONTIAC, PONTIAC, MICHIGAN
SHAREHOLDERS' MEETING

Notice is hereby given that, pursuant to call of its directors, a special meeting of the shareholders of Community National Bank of Pontiac will be held at its banking house at 39 North Saginaw Street, in the City of Pontiac, State of Michigan, on Tuesday, August 14, 1956, at 10:00 a.m., for the purpose of considering and determining by vote whether an agreement to merge the said bank and The Oakland County State Bank, located in the Village of Milford, State of Michigan, under the provisions of the laws of the United States, shall be ratified and confirmed; and for the purpose of voting upon any other matters incidental to the proposed merger of the two banks. A copy of the aforesaid agreement, executed by a majority of the directors of each of the two banks, providing for the merger, is on file at the bank and may be inspected during business hours.

A. C. GIRARD, President.

July 9, 6, 7, 9, 10, 11, 12, 13, 14, 16, 17, 18, 19, 20, 21, 23, 24, 25, 26, 27, 28, 30, 31, August 1, 2, 3, 4, 6

NOTICE OF SALE
CITY PROPERTY

Sealed bids will be received up to 3 o'clock p.m. EST, Monday, July 16, 1956 for the sale by the City of Pontiac of Lot 64 Homestead Park Sub. No. 1, except the N. 30 ft. and also except the S. 27 ft.

By order of the City Commission.
Dated: July 9, 1956.

ADA R. EVANS,
City Clerk.
July 10, 1956

NOTICE OF PUBLIC HEARING

Notice is hereby given that a public hearing will be held by the Pontiac City Commission in the Commission Chamber, City Hall, 35 E. Parke Street on Tuesday, the 24th day of July for the purpose of amending Section XIII of the Building Zone Ordinance No. 944 to read as follows:

"Regulations for Hospitals and Schools in all Districts—The provisions of this Ordinance limiting height of Buildings and side, rear and front lot line requirements shall not apply to public or private hospitals or schools, nor shall the requirement of this ordinance for parking facilities in connection with public or private hospitals or schools apply in any district."

By order of the City Commission.
Dated: July 9, 1956.

ADA R. EVANS,
City Clerk.
July 10, 1956

NOTICE OF SPECIAL AND SEPARATELY CALLED MEETING OF OF THE SHAREHOLDERS OF THE BIRMINGHAM NATIONAL BANK

To the Holders of the Common Stock, $10 par value, of The Birmingham National Bank, Birmingham, Michigan:

Notice is hereby given that a Special Meeting of the holders of the Common Stock, $10 par value, of the Birmingham National Bank, a National Banking Association (herein sometimes called the "Bank"), has been duly and separately called by the Board of Directors of the Bank and will be separately held at the main or principal office of the Bank located at 188 North Woodward Avenue, Birmingham, Michigan, on Wednesday, the 15th day of August, A.D. 1956, at 8:00 o'clock p.m., Eastern Standard Time, for the following purposes:

1. To consider, take action upon and to vote upon the adoption or rejection of an Agreement and Plan of Merger and/or Consolidation dated the 12th day of June, A.D. 1956 (herein called "Agreement"), providing for the merger and/or consolidation of Detroit Wabeek Bank and Trust Company, a Michigan Banking Corporation, The Birmingham National Bank, a National Banking Association, and Ferndale National Bank, a National Banking Association, with and into The Detroit Bank, a Michigan Banking Corporation, under the charter of The Detroit Bank, upon the terms and conditions set forth in the Agreement.

2. To consider, take action upon and to authorize the carrying out of the merger and/or consolidation provided for in the Agreement and each and every term, condition and provision of the Agreement.

3. To consider, take action upon and to authorize the carrying out of any other proposal or business whatsoever within the scope of authority of the shareholders of the Bank, whether relating to the foregoing purposes or not.

4. To amend the Charter or Articles of Incorporation of the Bank in such manner and in such respects as may be or become necessary, proper or convenient to carry out or put into effect any of the purposes, proposals and/or business hereinabove specified.

A notice of said Special Meeting of Shareholders is being sent by registered mail to all holders of record of shares of the Common Stock, $10 par value, of the Bank as of the date hereof.

Enclosed you will find an Assent, Proxy and Waiver of Notice which we request you to sign and return in the event you are not able to be present in person at said Special Meeting of Shareholders. All proxies signed and returned will be voted in favor of the adoption of the Agreement and the merger and/or Consolidation contemplated thereby.

This notice is sent to you in accordance with the provisions of the By-Laws of the Bank and in accordance with the applicable provisions of the laws of the United States of America, including particularly, but not by way of limitation, the National Banking Laws, and the applicable provisions of the Laws of the State of Michigan, including particularly, but not by way of limitation, the Michigan Financial Institutions Act, as amended, by order of the Board of the Directors of the Bank.

THE BIRMINGHAM NATIONAL BANK
HILMER C. CARLSON,
Vice-President-Cashier

Dated at: Birmingham, Michigan, July 5, 1956

July 10, 17, 24, 31, Aug. 7, 14

MARKETS

Produce

DETROIT PRODUCE

DETROIT, July 7 (AP)—The following prices cover sales of locally grown produce of No 1 and fancy grades only, brought to the Farmers Markets by growers and sold by them in wholesale package lots.

Fruits—Strawberries, No 1, 8.00-8.00 16-qt case; 7.00-8.00 24-qt case.

Vegetables, misc.: Asparagus, No 1, 1.25-1.75 doz bchs. Beans, green, No 1, 5.00-6.00 bu. Beets, No 1, 1.00-1.25 doz bchs; beets, topped, No 1, 2.00-2.50 bu. Broccoli, No 1, 2.00-2.50 ½ bu. Cabbage, red, No 1, 2.00-2.50 bu; cabbage, standard variety, No 1, 1.50-1.75 bu. Cauliflower, No 1, 2.00-2.50 doz. Celery, No 1, 5.00-5.50 crate; celery, No 1, 1.00-1.50 doz bchs. Chives, No 1, 1.00-1.50 doz bchs. Cucumbers, No 1, 5.00-6.00 bu. Dill, No 1, 1.00 doz bchs. Kohlrabi, No 1, 1.25-1.75 doz bchs. Leeks, No 1, 1.50-2.00 doz bchs. Onions, green, fancy, 1.25 doz bchs; No 1, 90-1.00 doz bchs. Parsley, curly, No 1, 90-1.25 doz bchs; parsley, root, No 1, 90-1.25 doz bchs. Peas, No 1, 4.00-4.50 bu. Radishes, red, fancy, 1.00 doz bchs; No 1, 70-80 doz bchs; radishes, white, fancy, 1.00 doz bchs; No 1, 70-80 doz bchs. Rhubarb, outdoor, No 1, 75-85 doz bchs. Squash, Italian, No 1, 1.25-1.75 ½ bu; squash, Summer, No 1, 1.25-1.75 ½ bu. Tomatoes, hothouse, No 1, 3.00-3.25 8-lb bskt; tomatoes, outdoor, No 1, 4.50 pk bskt. Turnips, No 1, 1.00-1.25 doz bchs; turnips, topped, No 1, 1.50 bu.

Lettuce and salad greens: Endive, No 1, 2.00-2.50 bu. Escarole, No 1, 2.00-2.50 bu. Lettuce, Bibb, No 1, 1.00-1.50 pk bskt; lettuce, Butter, No 1, 2.25-2.75 bu; lettuce, head, No 1, 1.25-1.75 bu; lettuce, head, No 1, 2.25-2.75 3-doz crate; lettuce, leaf, No 1, 1.00-1.25 bu; lettuce, Romaine, No 1, 1.00-1.50 bu.

Greens: Cabbage, No 1, 1.00-1.25 bu. Collard, No 1 1.00-1.25 bu. Mustard, No 1, 1.00-1.25 bu. Sorrel, No 1, 1.25-1.50 bu. Spinach, No 1, 2.50-3.00 bu. Turnip, No 1, 1.00-1.25 bu.

DETROIT EGGS

DETROIT, July 10 (AP)—Eggs, f.o.b. Detroit, cases included, federal-state grades:

Whites—Grade A jumbo 51-53, weighted average 51; large 46; medium 37-40, wtd avg 38; small 29-30, wtd avg 30. Grade B, large 41-42, wtd avg 41½. Peewees 25.

Browns—Grade A jumbo 49; large 44-45, wtd avg 44½; medium 40. Grade B, large 40. Grade C, large 32-33, wtd avg 33. Peewees 25.

Checks 30-33, wtd avg 30½.

Commercially graded:

Whites—Grade A, extra large 43; large 40½-43½; medium 36-36½.

Browns—Grade A, large 40-40½; medium 35-36½. Grade B, large 36.

Market steady to firm. Receipts clearing readily and floor stocks relatively light and barely ample to short on all offerings. Extra large and jumbo sizes are very short. Over-all trade is very good.

CHICAGO POTATOES

CHICAGO, July 10 (AP)—Potatoes new stock arrivals 68; on track 194; total U.S. shipments 415; supplies moderate; demand active; market strong; carlot track sales; washed 100 lb California long whites 10.25; California round reds 11.00; Alabama round reds showing some decay 8.15.

Poultry

CHICAGO POULTRY

CHICAGO, July 10 (AP)—Live poultry: Steady on hens and caponettes, firm on young stock; receipts 1,096 coops (Monday 1,228, 137,000 lbs); f.o.b. paying prices unchanged to 1 cent higher; heavy hens 18½-20; light hens 17-18; broilers or fryers 24½-25½; old roosters 15-16; caponettes over 4½ 28-29; under 4½ 27-28.

DETROIT POULTRY

DETROIT, July 10 (AP)—Prices paid per pound f.o.b. Detroit for No 1 quality live poultry up to 10 a.m.

Heavy hens 22-24; light type 18-17. Heavy broilers or fryers (2½-3½ lbs) reds 24; whites 24-26½; gray crosses 27; Barred Rocks 27-28. Caponettes (4-4½ lbs) 25-27; (5-6 lbs) 28-32. Old roosters 12. Ducklings 30.

Turkeys, heavy type hens 29; toms 27. Heavy type young hen turkeys 34.

Market steady. Supplies ample on all offerings. Demand fair but not aggressive generally resisting prices at the top of the range on fryers and caponettes. Some white and gray cross fryers straight cockerells (6 lb average) taken in at 23 cents. Farm offerings of new crop turkeys are rapidly increasing.

CHICAGO BUTTER AND EGGS

CHICAGO, July 10 (AP) — Butter steady, wholesale buying prices unchanged; receipts 1,323,000; 93 AA score 58.75; 92 A 58.75; 90 B 58.25; 89 C 54.75; cars 90 B 56.75; 89 C 55.50.

Eggs easy; wholesale buying prices ½ to 1½ lower; receipts 9,700; 60-89.9 per cent A 37.50; mixed 37.50; mediums 36.00; standards 37.50; dirties 29.50; checks 29.50; current receipts 31.50.

Livestock

DETROIT LIVESTOCK

DETROIT, July 10 (AP)—Livestock:

Hogs salable 800. Market not established.

Cattle salable 800. Slaughter steers and heifers opening fairly active, steady; choice steers and yearlings 950-1150 lbs 20.50-22.50; a few choice around 1140-1200 lbs 22.00; good steers mainly 18.50-20.50; standard 16.00-18.00; good and choice heifers 17.50-21.00; standard 15.50-17.00; few utility heifers 13.50-15.00; cows active, steady; utility 11.50-13.00; few strong weight Holstein utility cows around 1300 lbs at 13.50; canners and cutters mainly 9.50-12.00; few lightweight shelly canners 8.00-9.00; bulls steady; utility and commercial 14.00-16.00; few lightweight cutters 12.00-13.50; stockers and feeders only moderately active, about steady; few good to low choice 325-500 lb stock steer calves 18.00-19.00; one lot mostly low choice 318 lb stockers 19.50.

Calves salable 250. Indications about steady but market not fully established; good and choice vealers 26.00-26.00; few choice to 28.00; utility and commercial 18.00-19.00; cull and utility 14.00-18.00.

Sheep salable 300. Market not established.

CHICAGO LIVESTOCK

CHICAGO, July 10 (AP)—Salable hogs 9,500; fairly active; closed slow uneven; generally steady to 25 higher on butchers and sows; good shipping outlet; most mixed grade lots No. 1 to 3 190-250 lb butchers 16.25-26.75; few lots No. 1 and 2 200-220 lb 16.75-17.00; with around 200 head in two lots No. 1 and 2 these weights 17.00; most No. 2 and 3 260-300 lb 15.50-16.25; few lots 300-330 lb 14.75-15.50; small lots 160-180 lb 15.00-16.25; sows 325-400 lb larger lots 13.25-14.75; few around 325 lb and lighter 14.75-15.25; larger lots 400-550 lb 11.50-13.50.

Salable cattle 7,500; calves 300; steers under 1175 lb fairly active, mostly steady; heavier weight slow; steady to 25 lower; heifers steady to 25 lower; cows mostly steady; instances strong on cutters other classes mostly steady; load of prime 1102 lb steers 23.50; part load prime steers 23.25; other choice and prime steers 900-1450 lb 21.00-23.00; most good and choice and prime steers 900-1450 lb 21.00-23.00; most good and choice steer 20.25-20.75; good grades 18.00-20.00; few standard to low good steers 15.50-17.50; few cutter Holstein steers down to 12.00; few choice and prime heifers 20.00-22.50; good to low choice heifers 17.50-19.75; standard heifers 14.00-17.00; few standard cows 12.74-14.00; utility and commerce cows 10.25-13.00; bulk canners and cutters 9.00-11.25; heavy cutters up to 11.75; utility and commercial bulls 14.00-16.50; good and choice vealers 19.00-22.00; cull to commercial grades 10.00-18.00; few loads stock steers calves and light yearling stock steers 17.25-18.75; few good 900 lb feeding steers 17.50; load medium feeding steers 16.00.

Salable sheep 2,000; spring lambs 50 to 1.00 lower; yearlings steady; slaughter sheep steady to strong; most good to prime spring lambs 21.00-25.00; few lot choice and prime 25.50; cull to low good lambs 15.00-20.00; one load good and choice 95 lb yearlings No. 1 pelt 16.75; part deck utility and good 90 lb weights 15.50; cull to choice shorn ewes 3.00-5.00.

City Resident Fined

James Calvin, 29, of 300 Fisher Ave., was fined $10 and paid court costs of $5 for driving with a revoked license Monday. He pleaded guilty to the charge when arraigned before Birmingham Justice John C. Emery jr.

Earnings

NEW YORK (INS)—Truax Traer Coal Co. reports consolidated net income of $3,212,000, equal to $2.51 a share, for the year ending April 30, compared with $2,228,000, or $1.71 a share, for the previous year. Production at 17 mines increased 8.6 per cent to 7,847,899 tons.

The first railroad cars with all-plastic interiors have been placed in service between New York and Chicago by a large Eastern railroad. They are diners. Their walls, ceilings and floors are completely covered with plastic.

Stocks Unruffled by Ike's Intent

NEW YORK (AP)—The news that President Eisenhower had reaffirmed his intention of running again left the Stock Market unruffled this afternoon.

The market was up a bit at the start, turned mixed right before the announcement, rose slightly on the news and then backed away again.

There was a brief pickup in trading volume on the rise then turnover slackened as prices settled down again.

Leading issues maintained gains of fractions to around a point, the same range as before. There was a liberal scattering of small losers, too. A few exceptions gained around 2 points or better.

The Presidential news has been anticipated for some time, brokers said, and in the past four days, especially, the rising markets have been based to some extent on expectation that Eisenhower would re-state his intention to seek a second term.

Most steels were ahead fractionally as the second week of the strike progressed without any hint of an immediate settlement. Even the rails were up a bit on average after yesterday's retreat while the market was rising. Aircraft stocks slipped around a point.

Motors were generally uneven but Chrysler picked up around a point in fair activity.

Santa Fe was up close to a point and Union Pacific gained fractionally. Other rails showed fractional gains and losses.

New York Stocks

(Late Morning Quotations)

Admiral	18.5	Int Tel & Tel	32.5
Air Red	48.2	Isl Crk Coal	47.6
Allied Ch	113.2	Jacobs	6.1
Allied Strs	50	Johns Man	64
Allis Chal	36.1	Jones & L	47.4
Alum Ltd	141.4	Kelsey Hay	46.1
Alcoa	122	Kennecott	123.7
Am Airlin	24.7	Kimb Clk	52.7
Am Bak	32.3	Kresge, SS	28.5
Am Can	45.1	Kroger	49
Am Cyan	72.6	Lehn & F	18.1
Am Gas & El	39.4	LOF Glass	86.6
Am M & Fdy	29.1	Lib McN&L	15.7
Am Motors	6.3	Ligg & My	67.5
Am N Gas	64	Lockh Aire	46.4
Am News	31.2	Loew's	21.4
Am Rad	21.4	Lone S Com	66.4
Am Seating	30.1	Lorillard	18.7
Am Smelt	51.2	Lou & Nash	99.2
Am Tel & Tel	182.1	Mack Trk	36.6
Am Tob	79.3	Martin Gl	33.4
Am Viscose	37.7	May D Strs	41.5
Anaconda	72.3	Mead Cp	38
Armco Stl	60.1	Merck	34.1
Armour & Co	20	Mergan Lino	55.2
Atchison	161	Merr Ch&S	19.4
Atl Cst Line	54	Midl Stl Pd	44.1
Atl Refin	60.5	Mpls Hon	96.1
Avco Mfg	5.4	Minn M&M	72.6
Balt & O	47.7	Monsan Ch	43.5
Beech Nut	31.2	Mont Ward	43.2
Bendix Av	54	Motor Pd	35.7
Benquet	1.7	Motor Wheel	27.7
Beth Steel	155.1	Motorola	45
Boeing Air	24.6	Mueller Br	36.6
Bohn Alum	38.4	Murray Cp	33.6
Bond Strs	14.6	Nat Biso	38.4
Borden	56.4	Nat Cash R	45
Borg Warn	41.4	Nat Dairy	41.4
Brun Balke	38.6	Nat Gypa	56.3
Budd Co	18	Nat Lead	107.7
Burroughs	43.4	Nat Tea	40.6
Calumet & H	13.3	NY Central	37.4
Camp Soup	38	Nia M Pw	31
Can Dry	18.1	Norf & West	69.4
Can Pac	32.3	No Am Av	20.4
Capital Airl	32	Nor Pac	41.4
Carrier Cp	58	North Sto Pw	17.2
Case JI	13.1	Nwst Airlin	16.1
Cater Trac	91	Ohio Oil	41
Cen Ill Ps	32.7	Owens Cng	87.6
Ches & O	63.4	Owens Ill Gl	79.4
Chrysler	65.3	Pac G & El	50.2
Cin Mil M	54.6	Pan AW Air	19.6
Cities Svc	68.3	Panh Epl	93.2
Clark Equip	64.1	Param Plct	32.2
Climax Mo	74.2	Parke Da	53.6
Cluett Pea	46.4	Penney, JC	97.6
Coca Cola	114.4	Pa RR	23.7
Colg Palm	56.6	Pepsi Cola	24.3
Col Brd A	27.7	Pfizer	43.7
Col Gas	15.7	Phelps D	61.4
Comw Ed	42	Philco	23.4
Con Edison	48.4	Philip Mor	46.3
Con N Gas	39.2	Phill Pet	102.1
Consum Pw	48.1	Pillsbry Mills	46.5
Con P Pf 4¾	106.6	Pit Plate G	66.6
Cont Bak	30.6	Proct & G	45.2
Cont Can	47.6	Pure Oil	45.6
Cont COP&S	14	RCA	44
Cont Mot	6.7	Repub Stl	46.4
Con Oil	124	Rex Drug	9.4
Copper Rng	49.4	Reyn Met	79
Corn Pd	29.5	Rey Tob B	55.7
Curtiss Wr	33.3	Rock Spg	21.4
Deere	37.1	Royal Dut	111
Det Edison	34.3	Safeway St	57.7
Dis C Seag	38	St Jos Lead	45.1
Doug Airc	81.4	St Reg Pap	84.5
Dow Chem	80.1	Sears Roeb	33.6
Du Pont	218.7	Shell Oil	32.6
East Air L	49.7	Sinclair	64.4
East Kod	93.7	Socony	66.8
El Auto L	36.1	Sou Pac	58.4
El & Mus	3.4	Sou Ry	50.3
Emer Rad	8.2	Sperry Rd	48.3
Erie RR	20.7	Std Brand	26
Ex-Cell-O	93	Std Oil Cal	39.4
Fairb Mor	45.2	Std Oil Ind	54.4
Firestone	87.3	Std Oil NJ	59.7
Food Mach	75	Std Oil Oh	58.1
Ford Mot	59.1	Stevens, JP	53
Freept Sul	84.6	Stud Pack	23
Frueh Trs	35.7	Sunbeam	26.9
Gen Bak	9.7	Sunray Oil	39.4
Gen Dynam	64.3	Swift & Co	47.5
Gen Elec	61.4	Sylv El Pd	46.7
Gen Fds	47.6	Texas Co	59.1
Gen Mills	69	Tex G Sul	65.4
Gen Motors	46.1	Textron	33.1
Gen Shoe	26.2	Thomp Pd	23
Gen Tel	23.1	Timk R Ber	68.3
Gen Tire	44.1	Tran W Air	19
Gillette	48.3	Transamer	22.7
Goebel Br	4.1	Twent Cen	40.1
Goodrich	83.7	Underwd	54.1
Goodyear	75.1	Un Carbide	31
Grah Paige	1.7	Un Pac	178.3
Gt No Ry	44.1	Unit Air Lin E	170.4
Gt West S	21	Unit Aire	28.7
Greyhound	14.7	Unit Fruit	74
Gulf Oil	129	Un Gas Cp	50.2
Holland F	13.1	Un Lines	30.6
Homestak	32.6	Us Rub	29.7
Hooker El	48.6	Us Steel	59
Ill Cent	64.3	Van Alcal	39.7
Indust Ray	43.7	Warn B Pic	27.5
Ing Rand	73.5	West Un Tel	26.4
Inland Stl	66.4	Westg A Br	20.3
Inspir Cop	56.6	Westg El	74.1
Interlak Ir	30.3	White Mot	57.2
Int Bus Mach	499	Wilson & Co	48.2
Int Harv	38.7	Woolworth	15.2
Int Nick	99.7	Young S & W	47.2
Int Paper	141	Ynngst Sh & T	30.4
Int Shoe	40.7	Zenith Rad	94
Int Silver	61		113

STOCK AVERAGES

NEW YORK, July 10—Compiled by the Associated Press.

	30 Indust	15 Rails	15 Util	60 Stocks
Net change	+.3	+.1	+.1	+.2
Noon Tues	368.5	140.1	74.5	186.1
Prev. day	368.2	140.0	74.4	185.9
Week ago	362.0	139.1	73.8	182.9
Month ago	356.7	140.9	73.0	181.0
Year ago	244.1	135.5	74.0	175.2
1956 high	373.2	155.1	75.2	191.5
1956 low	344.0	129.0	71.5	171.6
1955 high	387.8	142.4	78.7	181.5
1955 low	303.1	114.9	67.2	148.8

DETROIT STOCKS

(C. J. Nephler Co.)

Figures after decimal points are eighths

	High	Low	Noon
Allen Elect. & Equip.*		3 2	1 4
Baldwin Rubber Co.*		15.4	16.4
Gemmer Mfg. Co.	5.4	5.4	5.4
Gt. Lakes Oil & Chem.*		1.7	2
Howell Elect. Mtr.*		4.7	5
Peninsular Mtl. Prod.*		9.5	10.2
The Prophet Co.	10.5	10.5	10.5
Rudy Mfg. Co.	7.6	7.6	7.6
Toledo Edison Co.	13.7	13.7	13.7
Wayne Screw Pd.		1.3	1.4

*No sale; bid and asked.

Removing Boat Fastenings Bring Fines to 2 Men

Pleading guilty to removing the fastening of a boat, men from Pontiac and Kalamazoo were fined $15 and paid $15 costs yesterday.

Robert A. Newell, 31, of 63 W. Kennett Rd., and Robert Stocker, 19, were arraigned before Springfield Township Justice Emmett C. Leib.

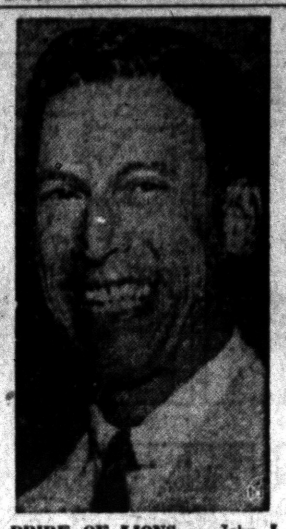

PRIDE OF LIONS — John L. Stickley, of Charlotte, N. C., is new president of Lions International. He succeeds outgoing President Humberto Valenzuela of Santiago, Chile.

Bus Line to Pay 320 Pct. Profit

Deal Hinges on OK From U.S. for Wolfson to Sell Out

WASHINGTON (AP) — Financier Louis E. Wolfson stands to make an estimated 320 per cent profit if Congress approves sale of Washington's Capital Transit Co. for 13½ million dollars.

New York financier R. Roy Chalk and Morris Fox, a Washington trucker, agreed to pay that price for the transit firm which Wolfson interests have controlled for seven years.

The deal is subject to approval by Congress, which would have to grant a new franchise to the Chalk-Fox group, and by holders of two-thirds of the CTC stock. Stockholders will meet Aug. 3.

Wolfson and his associates acquired control of Capital Transit for $2,200,000 in 1949. Since then, they are estimated to have received about $5,300,000 through dividends, sale of nonoperating property and disposal of shares.

The Wolfson interests at last report held some 31 per cent of CTC's stock, which would make their share of the sale price about four million dollars. Coupled with returns already realized, this would bring their gross return — before taxes—to some $9,300,000.

Wolfson paid $20 a share for CTC stock but it has since been split four ways. His per share cost thus equals $5, compared with a sale price of $14.

Congress controls the franchise for transit service in the capital and last year it voted to terminate CTC's franchise as of AUG. 14. This action came during a 52-day strike of operators and mechanics last summer.

Maryland Endorses Pan-American Line

WASHINGTON (INS) — Maryland's two senators appealed to the Civil Aeronautics Board today to certify Pan American World Airways as a third carrier on the New York to Miami air route.

* * *

A major part of their argument was based on the fact that PAA proposes to use Friendship International Airport as its terminal point for Washington and Baltimore passengers.

They also cited safety by use of less congested facilities and savings in federal subsidies as arguments for PAA's case.

Three other airlines—Northeast, Delta and Braniff—are seeking the right to compete with National and Eastern Air Lines on the heavily-traveled East Coast route.

FAVORS DELTA

Final arguments opened today before the five-man board and are expected to run through Friday. A CAB spokesman said the decision should not be expected for two or three months.

In his recommendations after public hearings, CAB examiner Thomas Wrenn favored Delta as a third carrier to increase service at points along the way from Boston to Miami.

Sen. John M. Butler (R-Md) pointed out to the board that the East Coast not only is the heaviest traveled route in the world but that 20 per cent of the traffic is international and must change carriers to go overseas.

* * *

Butler said PAA is the only one of the applicants which could provide through service to Europe and Latin America.

Deputies Probe Theft of 12-Foot Boat

Oakland County detectives were investigating the theft of a 12-foot boat valued at $65 today.

Gary Salminen, owner of the boat, told investigators the boat was apparently taken from the beach in front of 1215 Oakley Rd., Commerce Township, sometime between July 4 and July 8.

—WANTED—
2 professional men to share space in downtown, down stairs location, on North Saginaw.
Phone FE 4-7071

Seven City Men Among Marine Corps Recruits

Seven Pontiac men were among 47 from this area who enlisted in the U.S. Marine Corps at the local recruiting station during the month of June, MSgt. Ishmeal Powers of the Pontiac station announced today.

Powers said 35 of the enlistments were for the special Pontiac Marine Platoon.

Eugene Mazza Jr., of 697 Lounsbury Ave., William N. Wyant Jr., of 1393 Stanley Ave., Wilburn E. Russell, of 68 W. Strathmore Ave., Larry D. Rochelle, of 87 Summit Ave., and Lawrence D. McClure, of 7191 First Ave., were city residents who hoined the Pontiac platoon.

Gary R. Wyatt, of 435 Lowell St., and David L. Jones, 43 Crawford, were the other Pontiac men to enlist in the Corps.

Others joining the special platoon from the area were: Harry L. G. Acker, of Commerce Township; Bobbie L. Johnson, of Milford; Robert G. Starick, Orchard Lake; and David W. Hibbard and David J. Butters, both of Walled Lake.

Also joining the Corps were Gary E. Pepper and Gary L. Wilcox of Rochester; David P. Grosse, of Auburn Heights; Joseph L. Derocher of Bloomfield Township; Russell T. Knoblauch, of Ortonville, James T. Waller of Holly; Earl G. Harrelson Jr. of Oxford, and Jack L. Cowart of Farmington.

The new Marines are currently undergoing recruit training at the Marine Corps Recruit Depot, San Diego, California. Five weeks of individual combat training will follow at Camp Pendleton, California. Assignments to schools, posts or stations, are made at the completion of training.

3 Hospitalized in 4-Car Crash

Six Others Released Following Pile Up on Telegraph

Three persons were still confined to St. Joseph Mercy Hospital today recovering from injuries suffered in a four-car accident on Telegraph Road, Bloomfield Township, Saturday. Six others were treated and released at the hospital following the accident.

Agnes Fekety, 23, and Ruth King, 14, both of Detroit, were reported in "fairly good" condition at the hospital this morning. They suffered head lacerations. Joan Savage, 15, of Detroit, is in satisfactory condition with possible head injury and abrasions of the right leg and chin.

Mrs. Dorothy Lawrence, 27, of Detroit, one of the drivers, was treated by the hospital for lacerations of the lower lip, right knee and right arm. Bernardine Dulemba, 15, also of Detroit, was released after treatment for contusions of the forehead and nose.

Three others treated at the hospital were: Geraldine Sable, 25, of Cleveland, Ohio, left foot cuts; Lorinda Adams, 14, of Detroit, nose abrasions; and Frances Kwasniewski, 15, also of Detroit left temple cuts. Thirteen-month-old Marvin Sable, Jr., of Detroit was shaken up in the accident.

Township officers said the incident was a chain collision. The other drivers included Marvin Sable Sr., 22, of Detroit, Gilmore Gilman, 59, of Detroit, and Ernest Morris, 36, of Bloomfield Township.

Investigators said the Sable and Gilman vehicles were stopped waiting for Morris to make a turn when the Lawrence car struck Sable from behind causing the chain of rear-end collisions.

Pontiac Police Capture Vicious Boxer Dog

A vicious boxer dog was captured by Pontiac Police and placed in an animal shelter last night after killing another dog and attacking a person in a yard at 77 E. Yale St.

Two police officers dispatched to the scene were forced to shoot to scare off the dog when it attempted to attack them.

Table Model TV Stolen From Residence

A table model television set and portable antenna valued at $199.95 were taken from a city home sometime during the morning of July 5, Pontiac Police learned today.

Andy Guyton, of 63 Clovese St., reported the loss. He told police his dwelling had apparently been entered by punching a hole in the kitchen window screen and unlocking the door.

Pays $80 in Fine, Costs

Reckless driving cost a Pontiac man $80 in fine and costs in Justice Court yesterday. Floyd L. Quertermous, 22, of 22 Augusta Ave., paid the charges after pleading guilty before Justice James Southart, of Keego Harbor.

GM Opposes O'Mahoney Bill

Proposal Now Obsolete in Face of Revised Code of Dealer Contracts

General Motors today officially opposed the O'Mahoney Bill now before Congress.

* * *

"The legislation is unnecessary and undesirable," Vice President William F. Hufstader, head of the GM distribution staff, told a special subcommittee of the House Judiciary Committee.

Hufstader said a recent survey of GM dealers in all divisions showed dealers have "no concern about our selling agreement."

"They have on their minds three important problems," Hufstader said. "Bootlegging, territory security and improper advertising are the major concerns now facing our dealers.

Hufstader added the revised GM selling agreement offers dealers one and five year agreements or agreements of indefinite term cancellable by the dealer without cause on 30 day notice or by GM on 90 day notice.

Countering claims that the revised agreement might be abandoned in the absence of legislation, Hufstader reviewed GM's long record of continual improvement in dealer relationships.

* * *

"At no time has General Motors voluntarily eliminated or minimized, either by contract or policy, any right or privilege enjoyed by the dealer and regarded by the dealer group as beneficial or important to it," Hufstader concluded.

Lodge Calendar

To all members of Pontiac Aerie #1230. Please be notified a vacancy has occurred on the board of officers. Nominations will be held Tuesday, July 10th at the regular meeting 8 p. m. at the Aerie home, 289 W. Montcalm St. —Adv.

News in Brief

Robert L. Reyff, 42, of 47 Hazel St., was sentenced to 30 days in the Oakland County Jail Monday after pleading guilty to drunk driving. He was arraigned before Justice Elmer C. Dieterle, of West Bloomfield Township.

Pleading guilty to drunk driving and driving with a revoked license, Frederick C. Fink, 22, of Rochester, was sentenced to two 60-day terms in Oakland County Jail yesterday by Avon Township Justice Luther C. Green.

Two traffic violations resulted in jail sentences totaling 120 days for a Plymouth man Monday. Willard W. McAllister, 39, was committed after pleading guilty to reckless driving and driving without a license at an arraignment before Justice Allen C. Ingle, of Farmington Township.

If your friend's in jail and needs bail, Ph. FE 5-9424 or MA 5-4031. —Adv.

Business Notes

Rudolph Ranke, of Birmingham's Max Broock Inc., has been chosen to serve as a panel member for a discussion of sales methods at the annual state convention of the Michigan Real Estate Assn. in September, officials said yesterday.

MREA President Stewart Butts says that Ranke was one of eight real estate salesmen chosen for the panel on the basis of distinguished service to the profession.

D. H. Pritt, local representative of the Lincoln National Life Insurance Co., will be among discussion leaders during the insurance firm's three-day sales meeting in Hot Springs, Va., next week.

The meeting will be attended by 200 of the company's top sales representatives, according to a Lincoln spokesman. Pritt is associated with the Frank Antrobus insurance agency of Pontiac.

The Library of Congress has more than seven million bound volumes and about 15 million manuscripts.

The span of life in New Zealand, Australia and the Scandinavian countries is greater than in the U. S.

714 Community Nat'l Bank Building
Phone FE 4-1568-9

BAKER & HANSEN

Richard H. DeWitt — Res. FE 5-3793
Donald E. Hansen — Res. FE 2-8513

Accident Insurance
Automobile Insurance
Liability Insurance
Burglary Insurance
Fire Insurance
Life Insurance
Plate Glass Insurance
Bonds—All Types

"A good reputation is like the cypress: once cut, it never puts forth leaf again." —Italian Proverb

Death Notices

CARR, JULY 9, 1956, GAYNELL, 307 N. Perry St.; beloved infant daughter of Shelby D. and Mary Helen Carr. Graveside service at Oak Hill Cemetery at 10 a.m. Wednesday, July 11. Gaynell will lie in state at the Voorhees-Siple Funeral Home.

LYNCH, JULY 9, 1956 DONNA Jean, 635 Heights Rd., Lake Orion, Mich., age 3; beloved daughter of Armour and Iva W. Lynch; dear sister of Donald Eugene and Brenda Gale Lynch. Donna has been taken to the Ogdin Funeral Home, Parkersburg, W. Va., for service and interment. Funeral arrangements by Voorhees-Siple Funeral Home.

MOORE, NANCY JANE, (NEE TRACY) 544 De Soto Avenue, Pontiac, wife of John W. Moore. Mother of Christian; daughter of Mr. and Mrs. Dave Thompson; sister of Tom Tracy. Services 1 p.m. Wednesday at the Manley Bailey Funeral Home, 183 Oakland Ave., Birmingham. Interment in North Farmington Cemetery.

SMITH, JULY 8, 1956, LOUIS S., 59 Monroe St., age 78; beloved husband of Myrtle G. Smith; dear brother of Leonard F. Smith, Mrs. Cass Bonning and Mrs. Elmer Day. Funeral service will be held Thursday, July 12 at 11 a.m. from Sparks-Griffin Chapel with Dr. Wm. H. Marbach officiating. Interment in Lakeview Cemetery, Clarkston, Mich. Mr. Smith will lie in state at the Sparks-Griffin Funeral Home.

THAYER, SR., JULY 8, 1956, ROLland C., 428 E. Tennyson, age 50; beloved husband of Hazel Thayer; dear father of Mrs. George Perman, Rolland C. Thayer Jr., Mrs. Paul Violette and Mrs. Jesse Burch; dear brother of Mrs. William Francisco, Herbert and Leo Thayer and Mrs. Joseph Pierce. Funeral service will be held Thurs. July 12, at 2 p.m. at the Voorhees-Siple Funeral Home with Rev. D. B. Pawley officiating. Interment in Perry Mt. Park Cemetery. Mr. Thayer will lie in state at the Voorhees-Siple Funeral Home.

VINE, JULY 10, 1956, HELEN, 23 Tacoma Court, age 63; beloved wife of John Vine; dear mother of William Vine and Edward Vine. Funeral service will be held Thursday, July 12 at 1:30 p.m. at the Huntoon Funeral Home with interment in Perry Mt. Park. Mrs. Vine will lie in state at the Huntoon Funeral Home.

INDEX TO CLASSIFICATIONS

ANNOUNCEMENTS
Card of Thanks 1
In Memoriam 2
Flowers 3
Funeral Directors 4
Cemetery Lots 5

EMPLOYMENT
Help Wanted Male 6
Help Wanted Female 7
Help Wanted Instructions 8
Work Wanted Male 9
Work Wanted Female 11

SERVICES OFFERED
Building Service 12
Business Services 13
Bookkeeping & Taxes 14
Chiropodists 15
Dressmaking & Tailoring 16
Garden Plowing 16A
Income Tax Service 17
Laundry Service 18
Landscaping 18A
Moving & Trucking 19
Painting & Decorating 20
Photos & Accessories 21
Physio-Therapy 21A
Television Service 22
Typewriter Service 22A
Upholstering 23
Lost & Found 24
Notices & Personals 25
Wtd. Children to Board 26
Wtd. Household Goods 27
Wtd. Miscellaneous 28
Money Wanted 28A
Wanted to Rent 29

RENTALS OFFERED
Share Living Quarters 30
Wtd. Transportation 31
Wtd. Contracts, Mtgs. 32
Wanted Real Estate 32A
Rent Apts. Furnish'd 33
Rent Apts. Unfurnished 34
Rent Houses Furnished 35
Rent Houses Unfurn'shed 36
Rent Lake Cottages 36A
For Rent Rooms 37
Rooms With Board 38
Convalescent Homes 38A
Hotel Rooms 39
Rent Stores 40
Rent Office Space 41
For Rent Miscellaneous 42

REAL ESTATE FOR SALE
For Sale Houses 43
For Sale Lake Property 44
For Sale Resort Property 44A
Suburban Property 45A
For Sale Lots 46
For Sale Acreage 47
For Sale Farms 48
Sale Business Property 49
Rent or Lease Bus. Prop. 49A
For Sale or Exchange 50

FINANCIAL
Business Opportunities 51
Sale Land Contracts 52
Money to Loan 53
Mortgage Loans 54

MERCHANDISE
Swaps 55
For Sale Clothing 56
Sale Household Goods 57
Valentine Gifts 58
Xmas Gifts 59
For Sale Miscellaneous 60
Do It Yourself 61
Sale Musical Goods 62
Sale Office Equipment 63
Sale Store Equipment 64
Sale Sporting Goods 65
Sand, Gravel & Dirt 66
Wood, Coal & Fuel 67
Plants, Trees, Shrubs 68
For Sale Pets 69
Dogs Trained, Boarded 70

FARM MERCHANDISE
Hay, Grain & Feed 71
For Sale Livestock 72
Wanted Livestock 73
For Sale Poultry 74
Sale Farm Produce 75
Sale Farm Equipment 76
Auction Sales 77

AUTOMOTIVE
For Sale Housetrailers 78
Rent Trailer Space 79
Auto Accessories 80
Auto Service 81
Sale Motor Scooters 82
For Sale Motorcycles 83
For Sale Bicycles 84
Boats & Accessories 85
For Sale Airplanes 86
Transportation Offered 87
Wanted Used Cars 88
Wanted Used Trucks 89
For Sale Trucks 90
For Sale Cars 91

Flowers 3

DUNSTAN'S FLOWERS
3484 W. Huron FE 2-8301

Funeral Directors 4

AIR AMBULANCE GROUND
Pursley Funeral Home FE 4-1211
COATS FUNERAL HOME
Complete facilities, OR 3-7757
Drayton Plains — Waterford Twp
Donelson-Johns
FUNERAL HOME
"DESIGNED FOR FUNERALS"
SPARKS-GRIFFIN CHAPEL
Thoughtful Service FE 2-5841
Voorhees-Siple
FUNERAL HOME
Ambulance Sevice Plane or Motor
FE 2-8379
DIGNIFIED SERVICES
KIRKBY
Funeral Home—FE 4-1882

Cemetery Lots 5

4 CEMETERY LOTS IN OAKLAND Hills Memorial Gardens. FE 4-4391.

BOX REPLIES

At 10 a.m. Today there were replies at the Press office in the following boxes:

10, 16, 18, 19, 23, 25, 28, 38, 83, 85, 87, 89, 95.

Help Wanted Male 6

A-1 METAL FINISHER. NO other need apply. Oliver Body Shop, 36 W. Pike. FE 2-9101, Ext. 7.

ATTENTION!
Aggressive married man, 25 to 40, living in Pontiac, to operate an established business of your own. Company furnishes the capital, car which you keep at home, and pays all expenses. Profit-sharing security plan. Paid vacation. 55 pay checks a yr. Base salary and 14 per cent commission plus exc. Bonus plan. Top salesman can make over $8,000 per year. Also exc. opportunity for advancement in a growing company. Call Lakeview 7-7932 for an appointment. Or apply 10 to 3.
COOK COFFEE CO.
13333 E. 7 MILE RD.
DETROIT, MICHIGAN

AUTOMOBILE SALESMAN, ENergetic men over 21 with an earnest desire to succeed to sell Lincoln and Mercury cars. Selling exp. helpful but not essential. If you have a background of stability and honesty, age no object. See Fred Foster, Central Lincoln Mercury, 40 W. Pike, Pontiac.

ATTENTION CAR HAULERS!
Owner - Operator
TRUCKMAN WANTED
Large household goods carrier operating in 38 states has attractive opening for man over 25 who owns or is able to purchase and personally drive acceptable tractor equipment. Full time year around operation. Phone stating age, qualifications and submit snapshot, if possible. Greyvan Lines, Inc., (subsidiary of Greyhound) 57 W. Grand Ave., SUperior 7-4185, Dept. MH, Chicago 10, Ill.

BENCH HANDS, GAGES, JIGS and fixtures. Days, 48 hr. wk. Squires Gauge Co., 3784 W. 11 Mile Rd., Berkley

BOY FOR GENERAL CLEANING & odd jobs. Apply at Toney's Drive In 2790 Auburn Rd. Utica.

AUTOMATIC WASHING MACHINE service man. Must be experienced. Steady employment. Good wages. Call FE 5-8413 for appt.

BUMP AND PAINT MAN, ALL around, good pay & steady position. 22 Auburn Ave.

CARPENTERS, ROUGHERS. ALSO cornice and clean up men. Only EXPERIENCED journeymen need apply. Call only between 9 and 10 p.m. R. Devereaux, FE 4-6506 or FE 3-0976

CAB DRIVERS, STEADY, DAYS. Steady part time, nights 101 W. Huron

CAB DRIVERS, STEADY AND part time. Apply 438 Orchard Lake, 3 to 6 p.m.

CARETAKER
For apt. building. Must be married, and over 50 yrs. of age. Prefer someone on social security who is in good health and experienced in repair work. Salary dependent on ability. Do not apply unless you want a steady full time job. References required. Apply in person only, K. O. Hempstead, 102 E. Huron.

CONSTRUCTION, ROOFING, SIDing, salesman. Salary and comm. 9-11 a.m. FE 8-3801, or EM 3-0302.

EDUCATIONAL REPRESENTATIVE
For national Home Study programs. Teaching electronics, machine shop, drafting, blueprint reading, oil burner servicing, Television, mathmatics, etc. Excellent income for right man to cover Pontiac and vicinity. Leads furnished. No canvassing. Interview in Pontiac. Write about yourself to Mr. George Stenger, Box 6, Pontiac Press, Pontiac, Mich.

EXPERIENCED VERSATILE MAchinist for close tolerance experimental work. Stable, no automotive business, salary open, depending on ability. Williams Research Corp., 24520 W. 12 Mile Rd. near Telegraph. EL gin 6-0945.

EXPERIENCED ENGINE LATHE operator. Excel. working conditions. Good equipment. Good hospital and group insurance. Apply in person at the F&D Tool Co. 639 N. Rochester Rd. Clawson.

EXPERIENCED YOUNG MAN for retail hardware store. Permanent position. Write Pontiac Press Box No. 119 stating age and qualifications.

EXP. GENERAL FARM HAND. Modern house supplied. Write Pontiac Press Box 89.

FULL TIME REAL ESTATE salesman. Exp. preferred. Plenty of listings, prospects, and floor time. Member Multiple Listing Service. Call Ivan W. Schram, realtor, FE 5-9471.

SALESMEN
REAL ESTATE
Have opening for alert young men experienced in selling. Plenty of listings, advertising and contacts. Earnings unlimited
MAHAN REALTY CO.
Co-operative Real Estate Exchange
FE 2-0263 1075 W. Huron St.

ONE LEGGED SALESMAN
See our Display ad page 17.

ORDERLY EXP IN GENERAL orderly work, including shaves and hair cuts. Must live on premises. Yr. 'round steady position with salary and paid vacation. For appt. call EM 3-8343 between 9 and 5 daily.

MIDDLEAGED WOMAN FOR GENeral clerking in grocery store. 5 days week. No Sun. or eve. work. Experience not necessary, if willing to learn. Apply Birmingham Community Market, 130 W. 14 Mile Rd., B'ham.

MIDDLEAGED MARRIED MAN TO work on farm. No children. 1712 S. Blvd. East between John R. and Dequindre.

NEAT APPEARING MAN, AGE 24 to 45, with retail experience preferred. Route now paying $90 and expenses. Car essential. Call Fuller Brush, FE 2-2318.

STUDENTS AND TEACHERS, profitable summer sales work. FE 4-3626 before 10 a.m. and evenings.

USHERS WANTED FOR EVENING work. Apply PONTIAC DRIVE-IN THEATER after 7 p.m. MUST BE 21 OR OVER.

WANTED
3 men mechanically inclined. Car a distinct advantage. Apply 1064 W. Huron between 10:30 and 12:00

WANTED: EXP TV TECHNICIAN Must have reference. Stefanski TV, 1157 W. Huron

WTD: YOUNG MEN BETWEEN 22 and 30 to work as grill man to train for assistant manager and manager position. Must be alert, aggressive and ambitious. Contact Manager between 2 and 8 p.m. at Peter Pan Snack Shop, 6525 Telegraph, Birmingham.

WANTED: FIRST CLASS BUMP and paint man. K & F Collision, 137 Palmer

WANTED: EXPERIENCED MARried man for general farming. Silverbrook Farms, 41770 W. 10 Mile, Novi. GReenleaf 4-6733.

WANTED
Aggressive young man to sell, experience not necessary. We will train. Many employe benefits. Discount, group insurance, hospitalization, illness benefits, profit-sharing, vacation with pay. Car necessary.
APPLY PERSONNEL
Sears, Roebuck & Co.
154 N. SAGINAW

WANTED: JANITOR, MIDDLEaged only. Apply in person. Auburn Hotel, 464 Auburn Ave.

WTD. CARETAKER. INQUIRE AT Ave. Bar, after 7 p.m., 137 Oakland.

WANTED
Milling machine, Shaper Hands and Die Leader. C & M Mfg. Co. 2030 Livernois. MU 9-1800.

Help Wanted Female 7

ASSISTANT FOR DENTAL OFFICE in Birm. Position includes training. Write Pontiac Press Box No. 110.

CAB DRIVERS, STEADY AND part time. Apply 438 Orchard Lake, 3 to 6 p.m.

DEPENDABLE PERSON FOR large new ranch home. Live in. Cooking & general housework. Private room, good salary. Other help. FE 2-8393.

EARN IMMEDIATELY AS MUCH AS
$75 to $100 per week. Work only 3 to 4 hours day. No parties, demos., no canvassing. Car necessary. Call Mrs. Pell, EM 3-0035

ELDERLY LADY TO CARE FOR 2 children more for home than wages. FE 4-1772.

EXPERIENCED COOK TO LIVE in Birmingham. Own room and bath. No child care. Must have knowledge of baking and serving. $40 a week. Ref. Thursday and alternate Sunday off. MI 6-4995.

ELDERLY WOMEN FOR LIGHT housework, stay nights, 2 days off $20. Call Mrs. Meyer, MA 6-2089 after 7:00 p.m.

EXP. SWITCHBOARD OPERATOR. Be prepared to work on a fast board. Apply at once at Pontiac Osteopathic Hospital, 50 N. Perry.

EXP. SHORT ORDER COOK, days. Manny's W. Huron at Elizabeth Lake Rd.

EXPERIENCED SHORT ORDER cook and also waitress. MI 4-9090.

EXPERIENCED WAITRESS, nights. FE 5-8069.

EXP. FRY COOK PART TIME. Club 59, Pontiac Speedway.

EXPERIENCED WAITRESS FOR full time or weekend work, serving food & beverages Scrib's Bar and Restaurant 130 S. Telegraph Rd.

Executive Secretary
Immediate opening. At least 5 yrs. experience required. Applicant must be adept in typing and shorthand and must have pleasing personality & attractive appearance, 40 hr. week; all employment benefits, salary open. Box 90, Pontiac Press.

GIRL OR WOMAN FOR GENERAL housework. Must like children. Private room & bath, $35. MI 6-1507.

HOUSEWORK, EXPERIENCED, 3 adults, no cooking, private room. MA 6-6814.

HOUSEKEEPER OVER 25. SLEEP in. 3 children. Priv. room and TV. Exp. only. FE 4-7241.

MANICURIST
FACIAL EXPERT
MAKEUP ARTIST
For Dior's Hair Fashions, Bloomfield Hills. MI 6-3212 or 6-3213.

NURSES AIDE, EXPERIENCED for year around steady position with good salary and paid vacation. Must be able to live on premises. For appointment call EM 3-8342 between 9 and 5 daily.

NATIONAL CONCERN NEEDS REsponsible woman to learn reweaving at home. If qualified can earn $5 an hour in spare time. We furnish everything. No selling. Write Pontiac Press Box 23.

REG. NURSE WITH OFFICE EXP. for doctor's office. 216 E. Commerce, Milford. Call MUtual 6-6711.

STUDENTS AND TEACHERS, profitable summer sales work. FE 4-3626 before 10 a.m. and evenings.

WAITRESS, PART TIME, NIGHTS. Must be steady. Apply in person after 2 p.m. Dell's Inn, 3461 Elis, Lake Rd.

WAITRESS AND CURB GIRL wanted. TV drive in. 19 W. Auburn, Rochester.

WOMEN TO DO LIGHT HOUSEkeeping, 2 or 3 times a week, must have own transportation. EM 3-0362.

WORK NEAR HOME
Experienced cosmetic sales lady for accessory dept. Permanent opening. Best working condition. No night work. Apply Mrs. Feehan, Jacobson's, Maple at Bates, Birmingham. Midwest 4-6900.

WAITRESS WANTED. APPLY IN person Park In Restaurant, Orchard Lake and Telegraph.

WANTED: MIDDLEAGED LADY to stay with elderly woman during month of July as housekeeper. $20 monthly. Call PLYMOUTH 1193R, 815 Church St.

WANTED: GIRL FOR GENERAL housework. Silverbrook Farms, 41770 W. 10 Mile Rd., Novi. GReenleaf 4-6733.

WE NEED THREE WOMEN with cars to cover Oakland County. Can you average four 2-year Saturday Evening Posts a day, 5 days each week working under sponsorship of local organizations? If so, we can pay you $106 a week plus an expense allowance on your car, based upon your production. Good commission and bonus paid on other Magazines too. We insist upon training you thoroughly. This is a full-time year around work. For personal interview call Mrs. Murphy, WO 2-9081, Wednesday only, 9 to 5. Or write 515 Free Press Bldg., Detroit 26, Michigan

WOMAN WANTS DAY WORK. FE 4-4386.

WTD.: WOMEN FOR OFFICE work. Only those desiring steady employment need apply. Pontiac Credit Bureau, 333 N. Perry.

Help Wanted 8

EXPERIENCED
REAL ESTATE
SALESMEN AND
SALESWOMEN
Or will train. Our business is booming. We need the help of 3 additional salespeople, at our new and larger Oakland County offices. We have the sales rights on large lake developments plus GI and FHA projects.

YOU WILL EARN MONEY NOW WORKING WITH A LEADER.

You must be over 25, own a car, have knowledge of areas west of Pontiac. For interview, Phone EM 3-4197.

C. SCHUETT, Realtor
7400 E. Highland Rd.
(M59)

LAUNDRY WORKER. EXP. IN operation of automatic Hammond equip. Steady yr. around job with salary and paid vacation. Must have own trans. or live on premises. For apt. call EM 3-8342 between 9 and 5 daily.

MAN OR WOMAN FOR GOOD Watkins route. We train you. Steady year 'round. No layoffs. Average $2.50 to $3.00 per hour. Apply in person 150 N. Perry

SALESMAN
REAL ESTATE
Unusual opportunity for a hustler. Experience preferred but will train.
CRAWFORD
agency
53½ W. Huron FE 4-1549
Eves. MY 3-1143

YOUNG WOMAN TO LIVE IN, more for good home than large wages. Some salary. Must take full responsibility during the day. Call after 5, FE 5-2076.

Employment Agencies 8A

GRAEBNER'S
PONTIAC
JOBS FOR
MEN AND
WOMEN
THE NATION'S LARGEST EMPLOYMENT SERVICE. 7 MICHIGAN OFFICES AND OVER 1000 PERMANENT POSITIONS NOW OPEN.

GIRLS

RECEPTIONIST for lobby	$225
RECEPTIONIST Typist	$235
RECEPTIONIST PBX	$250
RECEPTIONIST light steno	$275
RECEPTIONIST Secy	$300
BOOKKEEPER full chg	$350
OFFICE TRAINEE, typing	$190
ONE-GIRL-OFFICE. No shtd	$270
FIGURE CLERK	$235
VARIETY GIRL, light shorthand	$250
SECRETARY trainee	$275
BOOKKEEPING, macs. opr	$300
VARIETY TYPIST	$250
SECRETARY to exec	$300
EXP. BOOKKEEPER, close bks.	$400
GEN. OFFICE typist	$240
PRIVATE SECRETARY	$325
TYPIST, 60 W P M	$250
TYPIST, 50 W P M	$240
TYPIST, 40 W P M	$225
TYPIST, 30 W P M	$200
SECRETARY to mfg. exec	$300
SECRETARY no shorthand	$265
PRIVATE SECRETARY	$325

MEN

TRAINEE Food sales, new car furn.	$325
TRAINEE office mgr	$300
TRAINEE Accountant	$300
TRAINEE, some drafting exp	$300
TRAINEE, Exec	$325

GRAEBNER'S—Pontiac
313 Pontiac Bank Bldg.
Phone FE 5-9277
GRAEBNER'S—ROYAL OAK
267 WASHINOTO SQUARE BLDG.
PHONE JO 6-4760

Employment Agencies 8A

BIRMINGHAM
OFFERINGS
Immediate full or part time: Secretaries, typist, general office work and experienced salesladies. Birmingham Employment Service 139 W. Maple, Birmingham, Midwest 4-4254

CAREER CENTER
B-1 RIKER BUILDING
FE 8-0416

MIDWEST
PONTIAC'S OLDEST EMPLOYMENT AGENCY INVITES YOU TO COME IN AND DISCUSS SOME OF OUR PERMANENT POSITIONS. 405 Pontiac State Bank Bldg. FE 5-9227.

Instructions 9

AIR CONDITIONING
Would like to hear from reliable men, 18 to 55, we can train to overhaul and install air conditioning, heating and refrigerating equipment. Must be mechanically inclined and willing to study in spare time. No interference with present occupation. For FREE information, write Utilities Inst., Box 37, Pontiac Press.

LEARN TO DRIVE THE SANEWAY AT "SAFE-WAY" DRIVER TRAINING SCHOOL
Bus. FE 3-2251 Res. FE 4-1845

MOTEL
MEN, WOMEN and COUPLES to train for MOTEL Management and Operation. Only matured will be considered. Age 25-50. Write NATIONAL MOTEL TRAINING, INC., BOX 43.

WANT TO BE A DENTAL RECEPTIONIST?
High wages big need. Interesting work. Lessons come to you by mail. Includes Glamour and Personality Development. Write for FREE information. Wayne School Inc., Box 35, Pontiac Press.

Work Wanted Male 10

18 YR. OLD DESIRES FULL TIME job. FE 2-9944.

A-1 CARPENTER, RECREATION rooms, attic rooms, cabinets, remodeling and repair. Basements and bathrooms tiled. FE 2-0078.

A-1 CARPENTER WORK, NEW & repair. FE 4-4210.

BRICK, BLOCK AND CEMENT work. FE 4-6773.

CARPENTER AND CABINET work. New and repair. D. B. Murdock. FE 2-7861

CARPENTRY, CABINET WORK, odd jobs. Reasonable. FE 2-9552.

CARPENTER WORK NEW AND repair FE 8-1917

CARPENTRY, CABINETS, FORmica and finish work, additions, repairs EM 3-4715

CARPENTER WORK, NEW OR remodeling. Also cabinet work. OR 3-4857

CARPENTER WORK, ALL KINDS. Reas. John Featherstone, FE 4-1339.

CABINET MAKER AND CARPENter Kitchen a specialty. FE 4-5009.

ELDERLY MAN WANTS OUTSIDE painting. FE 5-6838.

FURNACE CLEANING AND REpairing. Oil stove cleaning and repairing. Sheet metal work. Maple 8-9063.

HAND DIGGING ANY KIND, large grass weeds and bush cutting, sodding. MY 3-3603, OR 3-9656

LIGHT TRUCKING AND WORK OF any kind. FE 2-1017.

MAN DESIRES WORK OF ANY kind. FE 4-0227.

MASON WORK, STONE WORK, odd jobs. FE 5-6068.

PLUMBING WORK WANTED, Reasonable. FE 8-1016.

YOUNG MARRIED MAN DESIRES STEADY WORK WITH GOOD PAY PHONE FE 2-1321, DAY WORK

YOUNG MAN DESIRES WORK OF any kind. FE 8-3375.

Work Wanted Female 11

ELDERLY LADY DESIRES LIGHT housework in Pontiac home, adults only. FE 2-7144.

A-1 WASHING, 1 DAY SERVICE. OR 3-2687.

A-1 WASHINGS AND IRONINGS. Pick-up and delivery. On day service. FE 3-7342.

ALL IRONING $3 BU., PICK UP and delivery one day service. EM 3-0059.

ALL IRONING, 1 DAY SERVICE pick up and delivery. $3 a bushel FE 5-6732

BABYSITTING $1.00 AN HOUR. WILL IRON WHILE BABYSITTING. PREFER PONTIAC TWP. PREFER EVENINGS. FE 4-2889, WILL RECEIVE CALLS AFTER 4:30 P.M.

EXP. WOMAN WOULD LIKE babysitting in Vicinity of Michigan & Southeast Blvd. Prefers days. 287 Michigan FE 2-2531.

EXP. PRACTICAL NURSE. OL 6-2477.

EXPER. HIGH SCHOOL SENIOR would like babysitting & light housework. Christian home preferred. FE 8-0115.

EXP. LADY WOULD LIKE DAY work or 5 days a wk. Can give good ref. FE 4-3675.

2 WOMEN WANT WALL WASHing and cleaning. FE 7-0223.

GIRL 16 DESIRES FULL TIME babysitting. FE 4-4609.

GIRL DESIRES ANY TYPE OF domestic work or babysitting. By day or week. FE 5-1147.

GIRL DESIRES DAY WORK. Cleaning, and extra good ironing. FE 2-4444

GOOD TYPIST DESIRES TYPING work at home. Leona Gould, 9593 Darmouth Rd. Clarkston. RFD Rt. 1.

HOUSECLEANING BY DAY $1.00 an hour plus carfare, experienced. FE 4-0815.

HOUSEKEEPING, GO HOME nights, Apply Pontiac Press Box 85.

IRONINGS $3 A BU. PICKUP and delivery. FE 5-9618

MIDDLE AGED WOMAN DESIRES house work. Must live in. FE 4-4746.

MIMEOGRAPHING, TYPING, SECretarial service EM 3-2842.

PRACTICAL NURSE AVAILABLE. OR 3-5821

RELIABLE, 16 YR. OLD GIRL wishes light housekeeping, babysitting or experienced waitress, vicinity of Lake Orion. MY 3-1187.

WASHING, IRONINGS, AND stretching curtains. FE 4-0897.

WANTED EXPER. COOK - GENeral housework. MI 4-6267.

WASHINGS AND IRONINGS DONE. $2.50 a bushel. Very good work. FE 2-6366.

WOMAN WANTS JOB OF LIGHT housework or kitchen help. FE 4-9198.

WOMEN — WOULD LIKE DAY work in Pontiac, good references. FE 5-1973.

Building Service 12

A-1 REMODELING. FREE ESTIMate. EM 3-4764

A-1 CEMNT AND BLOCK WORK Quick service, Oakland 8-3449.

AAA FLOOR SANDING LAYING. FINISHING QUALITY WORK
C. BUD BILLS, FE 8-2050

A-1 CEMENT WORK
LLOYD MONROE
FE 4-6866

A-1 LAYING, SANDING & FIN Licensed contractors, FE 3-7647. Pontiac Hardwood Floor Service.

A&B TRENCHING
Footings, water line field tile FE 5-6961

ALL KINDS OF CEMENT WORK FE 8-3785

BRICK, BLOCK AND CEMENT work. Also chimneys. No job too large. Residential and commercial. Guaranteed work. Ph FE 4-5694

BRICK, BLOCK, CEMENT WORK & fireplaces. FE 2-8468.

CEMENT & BLOCK
Work FE 5-0782

CEMENT AND BRICK WORK, chimneys, drives, planter boxes up to 40 ft. long, porches, fishponds, barbecue pits, patio retainer & sea wall. All work guaranteed, L & M Construction. FE 5-9313.

GET IT QUICK,
through Classified Ads! Yes, whatever it is — dial FE 2-8181 for an ad-writer and get it!

MODEST MAIDENS By Jay Alan



"Ask the gentleman if he'd care for ketchup!"

Building Service 12

CEMENT IS OUR SPECIALTY Floors, basements, EM 3-4679.

CEMENT WORK ALL KINDS. Floors, drives, etc. Jensen. FE 3-2340.

CUSTOM CARPENTER CONTRACtor. Small crew rough and finish. Licensed and insured. EM 3-0482.

FLOOR SANDING, OLD FLOORS a specialty Carl L. Bills, FE 3-5789.

FLOOR LAYING, SANDING, FINishing. 12 yrs exp. Guar. work. Free estimates Leo & Bob. FE 2-7368

CUSTOM BUILDING, F.H.A. Financing Modernizing, FE 4-5470.

DRYWALL, TAPING, GUARANteed work. free estimates. OR 3-5090.

D & M BLDG. SERVICE
ADD A ROOM AT LOW COST. FREE ESTIMATES, ALSO ROOFING, SIDING ALTERATIONS KITCHEN CABINETS, AND CUSTOM BUILT GARAGE AND BREEZEWAYS CALL FE 2-2345, FE 2-7004 EVES OR 3-2276.

ELECTRICAL CONTRACT WIRING and repairing FE 5-9431.

FLOOR LAYING SANDING AND finishing 10 years experience. Modern equipment, guar. work. Free estimates John Taylor, OR 3-1616

FLOOR SANDING, LAYING, FIN. P. Gardner, 491 Central FE 2-7519.

FOUNDATION BASEMENT, VENeering, Fireplaces, Bar-b-Ques and footings, EMpire 3-3506.

HOUSE RAISING
Equipment rented, excavating, trucking, general building FE 2-2721.

GENERAL BUILDING REPAIR Defect, stone, cement work. Plastering and tile work FE 4-2290.

HOUSE MOVING, FULLY equipped, FE 4-0650, L. A Young

GUARANTEED ROOFS, ALL kinds. Est. 1918. Hugus Marsh, 353 N. Cass, FE 2-3021, FE 2-8946.

JOE FLEMING, FLOOR LAYING, sanding, finishing 158 Edison Ph. FE 2-4405.

NO DIGGING, FREE ESTM., Guaranteed, MIDWEST Water Proofing, LI 3-4749.

JOHN TAYLOR LICENSED
FLOOR CONTRACTOR
LAYING-SANDING-FINISHING
2410 CRANE OR 3-1616

PLASTERING NEW AND REPAIR Vern Keller, FE 7-0251.

PLASTERING RESIDENTIAL homes. Repair specialty, FE 2-5852.

REMODEL YOUR KITCHEN AND bath room and attic. Also floor covering and wall tile. Plumbing. Free estimates, no down payment. Prompt Service. FE 4-1071 or OR 3-5301.

ROOFING, SIDING, GARAGES, storm windows, awnings and cement work. Free estimates. D&K Construction Co. FE 8-3801 or EM 3-0202.

REMODELING, ADDITIONS, home improve Garages, breezeways, gen. repair. OR 3-7301.

R. G. SNYDER, FLOOR LAYING Sanding and finishing Phone FE 5-0592.

ROOF REPAIRS
Eavestroughing—FE 4-0444.

TREE TRIMMING, TREE SURgery. FE 4-0131, also removal.

TRENCHING AND
BULLDOZING
R D Tompson FE 4-6841

Business Services 13

ALL MAKES OF FOUNTAIN PENS repaired by factory trained men at our store. General Printing & Office Supply Co., 27 W. Lawrence St. Phone FE 3-0135

APPLIANCE SERVICE
We service all makes of automatic washers, wringer washers, refrigerators Radios, cleaners and all types of small appliances. ROY'S, 96 Oakland Ave. FE 2-4021

ACE TREE SERVICE, REMOVAL and trimming. Get our bid. FE 2-7188.

APPLIANCE REPAIR. WASHING machines and vacuum sweepers. Thyle Electric 402 N. Johnson. FE 4-5169

BEACH CLEANING
Beaches cleaned, installed, sanded. EM 3-2088.

BLOOMFIELD WALL CLEANERS Walls and windows Reasonable. Free est. No obligation FE 2-1631

CEMENT WORK
Garage floors, driveways, basements, patios, cheap labor. MY 2-0702.

DRY WALL BY MACHINE FREE estimates. No job too big or small FE 5-4628

Expert tree trimming and removal. Ph. FE 5-6593 or OR 3-2000.

ELECTRIC MOTOR SERVICE Repairing & rewinding 218 E. Pike. Ph. FE 4-3981

ELECTRICAL
SEWER CLEANING
Sinks—Sunday Service. FE 4-2012.

FOR LAWN MOWING SERVICE call FE 4-7926.

HEATING SERVICE
Gas, oil burners and furnaces cleaned and serviced. All makes. Day or night, FE 4-1063. Day OL 2-9161. Wayne Heating Co.

HEATING SERVICE. FURNACES cleaned and repaired, sheet metal work, eavestroughing, new and repair. Free est. 24 hr. service. L & M Sheet Metal. 124 Franklin Blvd. FE 5-9313. Lester Manley, owner.

LAWN MOWERS HAND OR POWer, sharpened or repaired. Air cooled motors repaired. One day service. Free pickup and delivery. Phone FE 2-6873. 65 Lincoln

MATICH TREE SERVICE AND removal. FE 5-3963.

POURED CONCRETE BASEment. Free estimates. OR 3-7184.

PLUMBING, HEATING SERVICE and Repairing. Sewer, sink waste electrically cleared. Furnace vacuum cleaned. Free Estimates. Licensed Master Plumber. FE 8-3647.

PLASTERING—ALL KINDS. H Myers, OR 3-1345

SAWS MACHINE FILED
MANLEY LEACH 10 Bagley St.

TREE TRIMMING AND REMOVal. Free estimates Phone FE 7-8354

TREE TRIMMING AND REMOVal. Free estimates FE 2-6019, FE 4-5324.

V&W TREE SERVICE — SPRAYing, Dutch elm, mosquitoes & fruit trimming & removal—free estimates. Phone FE 4-8805, or FE 2-8850.

WELL DRILLING
Well and pump repair. OR 3-2396.

Garden Plowing 16B

PLOWING DISKING, GRADING and mowing. West side. FE 4-4226 775 Scott Lk. Rd.

ROTO-TILLING LAWNS AND GARdens. OR 3-9784.

ROTO - TILLING, GARDEN AND lawn. L. W Avis Service. FE 4-4380.

Laundry Service 18

LACE CURTAINS PLAIN OR RUFfled. Beautifully finished. Pontiac Laundry. Phone FE 2-8101.

FOR FAMILY LAUNDRY SERVice, ph. Pontiac Laundry, FE 2-8101.

Landscaping 18A

ACE - HI LANDSCAPING, SEEDling, sodding, maintenance. OR 3-2860

BULLDOZING DONE, EVES. AND weekends. OR 3-2029.

BULLDOZING, BLACK DIRT TOP soil, cement gravel, sand and gravel. FE 2-2246.

CLARK'S LANDSCAPING SERVice. Within 25 miles of Pontiac. Topsoil and sod. FE 8-2691.

COMPLETE LAWN MAINTEnance and shrubbery. 50 yrs. experience. FE 5-8625.

COMPLETE LANDSCAPE WORK sodding seeding & roto-tilling. OR 3-9082.

CUSTOM BULLDOZING, YARD, driveway grading, and back filling. EM 3-3023.

LANDSCAPING DRAIN TILE, drive ways. FE 2-6463.

TREE TRIMMING AND REMOVal. Free estimates. Call OR 3-3353 after 6.

TREE TRIMMING AND CUTTING. Free estimates. Call OR 3-2329 or FE 5-1185.

YARD & DRIVEWAY GRADING. & back filling FE 3-3552.

YARD LEVELING, GRADING, seeding and sodding FE 5-9636, or FE 2-2165.

Moving & Trucking 19

A-1 MOVING-HAULING
EXCELLENT SERVICE
Reasonable Rates. FE 5-3458

A&B HAULING, WHAT HAVE you? Basements cleaned, etc. FE 4-7615.

HAULING RUBBISH OR ANYthing from any place, anywhere or anytime. FE 2-3680.

INCINERATORS CLEANED, ASH or rubbish cleanup. FE 4-5134.

LIGHT HAULING AT ANY TIME. FE 2-2209.

LIGHT AND HEAVY HAULING, licensed. FE 5-6625.

LIGHT AND HEAVY HAULING AT any time. 8-0095.

LIGHT HAULING, PICKUP Service. Reliable. FE 2-6685

LIGHT AND HEAVY TRUCKING, Rubbish hauled, Sand fill dirt and gravel. FE 2-0603.

MAN WITH 2-TON STAKE TRUCK wants hauling of any kind. FE 4-3790.

O'DELL CARTAGE
Local and Long Distance Moving
Phone FE 5-6806

REDUCED RATES
Large van to serve you. Smith Moving. FE 4-4864.

Trucks to Rent
TRUCKS TRACTORS
AND EQUIPMENT
½ ton pickups 1½ ton stakes
Dump trucks Semi-trailers
Trailers and Tractors
Pontiac Farm and
Industrial Tractor Co.
825 S. WOODWARD
Open Daily Including Sunday
FE 4-0461 FE 4-1442

VET WITH 2-TON STAKE TRUCK wants hauling. FE 4-4088.

Painting & Decorating 20

A-1 CUSTOM DECORATING, WALL papering, Steam service. Commerce, EM 3-3435.

Rent Apts. Unfurnished 34

3 ROOMS AND BATH $15 PER week. Utilities furn. FE 2-8991 after 2:00.

3 ROOMS AND BATH, STOVE and utilities furnished, couple only. 281 Oakland.

4 ROOMS APT. REFRIGERATOR & stove. Palm Villa Apartment. FE 2-8859.

4 ROOMS AND BATH. 1 CHILD. ADAMS REALTY CO. FE 4-3393.

4 & BATH. NEAR WEBSTER School. Adults, $65.
2 & bath. State St. Adults, $50. Utilities furnished.
4 & bath. Close in Heat & hot water. $80. Mo.

NICHOLIE & HARGER
33 W Huron St. FE 5-8183

4 ROOMS AND BATH. FE 2-7832.

4 AND BATH, LOWER, NICE & clean, 2 way entr., bus at door. Child under 6 months. Welcome. 111 Prospect

5 LARGE ROOMS, CLOSE IN. FE 8-0770.

5 ROOM AND BATH UPPER, clean, in Pontiac $75. OR 3-1320.

A 5 ROOM UPPER MODERN flat. Separate basement. No small children, $65. FE 2-5961.

APT. IN ROMEO. 3 ROOMS, BATH and basement. 1st floor. PLateau 2-3364. Call after 4:30.

LARGE LOVELY 4 & BATH. Garage. Near airport — adults — OR 3-1943.

LARGE 5 ROOMS APT. WALLED Lake area. Newly decorated, 2 children welcome. All utilities furn. $97.50 mo. FE 4-2252 or MA 8-8644

LOVELY 5 ROOM UNFURN. FLAT near stores and buses. Private entrance. Working couple preferred. 35 Putman. FE 4-3370.

LOWER 3 ROOMS AND BATH. Near GMC truck. $12 weekly. Accept children. EM 3-4322.

NEW, MODERN APT. ON COMmerce Lake in Oakley Park, Walled Lake district. 1416 Botkins St. MA 4-1783.

REAL NICE LARGE 3 ROOMS and bath location right downtown. Close to everything

Edw. M. Stout, Realtor
77 N. Saginaw Street Ph. FE 5-8165

ROCHESTER VICINITY. 3 LARGE rooms & bath. References required. OL 2-5871.

SEVERAL APTS AVAILABLE. 3 different locations. Before 5 — FE 4-2521. After 5 — FE 5-1172.

SMALL APT. COUPLE ONLY. $10 per wk. FE 4-5271.

UPPER 4 ROOMS, PRIVATE ENtrance. Utilities furn. Adults only. FE 2-3341.

WEST SIDE, UPPER, 5 RMS. AND bath, garage, $80. FE 2-7798.

Rent Houses Furnished 35

1 AND 2 RM MODERN CABINS, Waterford Village By week or day. Munro Cabins. OR 3-5193.

3 BEDROOM HOME, YOUNG COUple preferred. Call between 4 - 7 p.m. OR 3-3283.

3 ROOMS AND BATH FURN. 3330 Crooks Rd. Rochester.

3 ROOMS AND BATH, UTILITIES furn. near bus. FE 2-6697.

3 BDRM. FURN HOME TO LEASE. Lake Orion. Priv. beach with fenced-in yard for children. Call MY 3-2222 for appointment.

4 ROOM HOUSE AND BATH. $70 a month, permanent or otherwise. 656 Beardsley, Lake Orion. MY 3-1187.

4 RM. MODERN, JUST REMODeled, wash rm. couple or new baby, 4 miles out $16. FE 8-0877.

4 RMS. AND BATH, CLOSE TO 2 lakes. For the first 3 weeks of August $20 a week. 1888 Ladd Rd. Walled Lake

FURN. COTTAGES, CHILDREN welcome. 3810 Dixie Hwy.

FURNISHED HOUSE On NORTH JOHNSON. Couple. ADAMS REALTY CO. FE 4-3393

WALLED LAKE MODERN 2 BEDrooms. Lake front, year around. MA 4-3469.

Rent Houses Unfurn. 36

1 BEDROOM, OIL FURNACE, 1 child. Drayton Pl. area. FE 2-3567.

1 BEDRM. HOUSE ON CROOKS Rd. Vacant 1st of Aug. Call FE 7-0292 or OL 1-5341.

2 BEDROOMS, GAS FOR COOKing, full basement and garage, corner lot. FE 2-0296 between 8:30 and 5 except Wednesday.

2 BEDROOM HOME, NEW, AT Susan Lake and US10. $90 a month. Children welcome. FE 4-5216. Ask for Bob.

6 ROOMS AND BATH IN DRAYton Plains, OR 3-7418.

3 FAMILY ON AUBURN, CLOSE in, gas furnace, automatic water heater. Available at $150 per mo. See Mr. Smith, 38 E. Huron St.

3 BEDROOM HOME OVERLOOKing beautiful Sylvan Lake. Immediate occup. FE 5-4844.

3 ROOM HOUSE. NICE AND clean, couple only. 347 Central.

4 AND BATH UPPER, SHADE, insulated, also garage. FE 8-1414.

4 BEDRM, PARTLY FURN. CHILdren welcome. ADAMS REALTY CO FE 4-3393.

5 RMS. AND BATH, TERRACE, adults only. FE 2-3110.

5 ROOM HOUSE NEAR PONTIAC Motor. OR 3-4619.

6 ROOMS, 2-CAR GARAGE, $100 per month. 204 Exemoore. FE 2-4418.

6 ROOMS AND BATH MODERN. Ref. required. FE 8-0720.

7 ROOM HOUSE, GAS HEAT. Inquire 547 W. Huron.

8 ROOMS AND BATH, E. SIDE. FE 4-3722.

8 ROOMS AND BATH, $100 A month. Near S. Blvd. and Rochester Rd. OR 3-8914.

BEAUTIFUL MODERN HOME AT 573 S. Jessie Biblical Christian preferred. Do not apply Sunday. FE 4-1683. Apply at 569 S. Jessie.

CRESCENT LAKE YEAR ROUND home 5 rooms and full bath. Nicely furn. and clean. FE 5-7278. 4940 Fenmore.

DRAYTON PLAINS AREA, 3 BEDroom home close to school and shopping center. Children welcome. 4482 Meigs. Owner will be at house all day Sunday.

FARM HOUSE ABOUT 15 MILES west of Pontiac. Corner White Lake Rd. and Rose Center Rd., 7 rooms, bath, basement, oil fur., knotty pine TV room, garage and about 1 acre. $75 month. Owner on premises Wednesday only at 8 p.m. TOwnsend 8-8010.

FOR RENT SMALL HOUSE. FE 4-0057 after 4 p.m.

MODERN 6 RM. DOWNTOWN. FE 4-4474.

SMALL UNFURN. HOUSE, COUple only. $30 a week. Auburn, Rochester. OLive 3-5906.

WE WANT QUICK ACTION FOR rent or sale Prefer to sell. With income in back. A new unfinished 2 bedrm. home. FE 4-9978.

Rent Lake Cottages 36A

AVAILABLE JULY 14TH. TO SEPT 3, modern lake front cottages near Traverse City By week, month or season. MIdwest 6-4421.

CRESCENT LAKE WATERFRONT. 2 bedrooms beautifully furn. Boat. FE 4-3804.

CASS LK. SMALL COTTAGE. USE of boat. FE 2-0637

COMPLETELY MODERN LAKE front, sleeps 8, boat, wkly 15 miles N of Pontiac. OR 3-7227 or FE 2-6952.

COTTAGE FOR RENT AT HIGgins Lake. FE 2-2971 between 2 and 6 p.m.

WHITE LAKE
Waterfront, well furn. modern 2 bedroom. Beautiful view of lake. Boat. Will rent by week, season or year. Reasonable Available at once!
UPPER PETTIBONE LAKE
2 bedroom, furnished. Fireplace Screened porch. $30 weekly or cheaper rates for month or year
Dorothy Snyder Lavender
REALTOR
2140 W. Huron FE 2-4411

LAKE FRONT, 3 RM. APT. PRIvate entrance. $40 a wk. EMpire 3-2286.

4 ROOM FURNISHED, AVAILable for June and July 7 miles from Pontiac 1½ E. 3-8914.

MODERN RESORT AT PONTIAC Lake Sandy Beach Clean cabins R & K Cabin bay OR 3-6389.

NORTHERN COTTAGE ALL MODern. MAple 5-7086

ON SUTTONS BAY, MICH. Near Traverse City. 2 bedroom furnished cottage By the week or month. $50 per week. Also Motel accommodations. Swimming boating, fishing. ¾ mile to town. Phone OR 3-6313 for reservation.

WALLED LAKE, MODERN CONV. Frt. beach, 2-bedrm. Reas. MA 4-3497.

For Rent Rooms 37

AIR CONDITIONED ROOM, GIRL on days. FE 2-9564.

BUSINESS MEN, W. SIDE, AND garage. FE 2-1865.

COOL SLEEPING ROOM, CLOSE to Gen. Hospital. FE 2-1169.

LARGE FRONT SLEEPING ROOM, ladies. 267 N Saginaw. FE 2-0709.

LARGE CLEAN ROOM FOR GENtleman, private entrance. 248 Nelson. FE 4-4373.

LIGHT HOUSEKEEPING ROOM near town. 1 person. MY 2-6186.

NICE, AIR CONDITIONED RM. in priv. home for lady. Before 5, FE 4-0640.

PLEASANT ROOM FOR YOUNG man. ½ block from bus. Shower. 554 W. Iroquois. FE 5-8774.

SLEEPING ROOM. FE 5-3206.

SLEEPING ROOM FOR CLEAN reliable middleaged lady, home privileges. FE 5-4410.

Rooms With Board 38

ROOM AND BOARD FOR ELDERly, pensioned men FE 2-1528.

ROOM AND BOARD FOR PENsioner. Good home. FE 5-4785.

ROOM AND BOARD ALSO SLEEPing rooms for men. Clean, quiet. Auto. hot water. Private entrance. Walking distance to Pontiac Motor. 473 E. Mansfield

SPOTLESSLY CLEAN RMS. HOME style meals FE 5-0377. 14 Matthews.

Convalescent Homes 38A

EXCELLENT CARE FOR AGED. Rates starting at $125. OR 3-5320.

HAVE VACANCIES IN NEWLY opened convalescence home at 841 Auburn for further information call FE 5-4267.

STATE APPROVED. NEW MODern building. Beautiful surroundings. Located near Y.M.C.A. Nursing care exc food FE 4-3224.

Hotel Rooms 39

HOTEL AUBURIN
Rooms by Day or Week. Also 1 or 2 room apartments. Cooking and refrigeration unit.
464 Auburn FE 2-9239

HOTEL ROOSEVELT
Rooms $12.50 up. Bath, $17.50 up. FE 5-8126

HURON HOTEL, CLEAN, MODern rooms By day or week. 45 West Huron St. Phone FE 2-6266.

Rent Office Space 41

Air Conditioned Office
Available in Capitol Savings & Loan building. 75 W. Huron St. Reasonable rent. Phone FE 4-0561.

DOWNTOWN PONTIAC

Five adjoining rooms in 100 per cent business block. Outside windows in all rooms. Especially suited for beauty parlor or doctor's clinic. $150 per month—5 year lease to responsible tenant.

22 ft. store adjoining one of Pontiac's busiest corners. $50 per month to responsible tenant.

Phone FE 2-5213

OFFICES FOR RENT
BUSY IDEAL LOCATION
GOOD PARKING FACILITIES
HUNTER MAPLE AREA
MI 6-2170

OFFICES TO RENT, UPSTAIRS and main floor. 4540 Dixie Hwy. H. J. Van Welt, OR 3-1355.

For Rent Miscellaneous 42

ONE WAY
COAST TO COAST
RENT HERE LEAVE THERE
Open and Closed Trailers.
F. E Howland. 3240 Dixie Hwy. OR 3-1456

For Sale Houses 43

PRIVATE BUILDER HAS 3 BDRM. full basement house. Corner lot. Lake priv. $12,200 Will consider small house or lots on deal. 5505 Clinton River Dr., Crescent Lake. Also starting 3 bdrm. shell home. Full basement. Lake priv. FE 4-9681 or FE 5-0242.

$1,750 DOWN
GI resale. 3 bedroom home. Tile bath, large kitchen, 16 ft. corner pic. window. Din-L. $65 a month, including taxes and insurance. Phone OR. 3-9777. No brokers.

2 BEDRM. HOUSE ON MELROSE in Perry Park. MY 3-1402.

$1,495 DOWN
Auburn Heights modern 5 room bungalow, gas heat, full basement on same lot, large 3 rm. & toilet show good income. $8,100.
PONTIAC REALTY
737 Baldwin FE 5-8275

$750 DOWN
Partially furnished, 5 rooms, 1½ car garage, privileges on Elizabeth Lake. Balance $55 monthly, immediate possession.
ARNOLD
FE 5-0676 FE 5-5783

COLORED 4 BEDROOM HOME, full basement, auto. gas heat. Call FE 2-7401.

MUST SELL, 4 ROOM HOUSE, needs repairs, $2500 cash. No agents. FE 5-3370.

OUR OFFICE WILL BE CLOSED from June 30 to July 10.
GEO. MARBLE, Realtor

FOR QUICK SALE: A 2 BEDRM. home with income in back. FE 4-9978. Also a farm for sale.

LISTINGS WANTED
MYERS REAL ESTATE, FE 4-4975

BY OWNER: 3 BEDRM. GI HOME 4 miles west of Pontiac. 1½ yrs. old. Newly decorated. Large lot. Paved street with washer and dryer. Transferred out of state. OR 3-7818.

3 YEARS OLD, 2 BEDROOM ranch home with full basement, double garage. 3 lots, terms. OR 3-9414.

1 YR. OLD 3 BEDRM. HOME IN city. $2,250 down. Balance of $49 a mo. incl insurance and taxes. Phone FE 2-0013.

3 BEDROOM BRICK RANCH, OIL heat, gas water heater, full basement large lot, in Washington Park 922 Canterbury Dr., $2,300 down. Take over GI payments. Immediate possession. Open 1 - 5 p.m. Daily Or Phone HOward 5-6089 Mt. Clemens.

INCOME 3 STORY INCOME HOME, 2 blocks from downtown. 3rd floor apt. Good condition throughout. Only $12,500 terms. LADD'S INC. 4286 Dixie Hway. Drayton Plains.

BRICK RANCH, 3 BEDROOMS. Modern kitchen 2 fireplaces, with carpeting. Aluminum awnings. Large lot, landscaped. LADD'S INC. 4286 Dixie Hway. Drayton Plains.

LAKE ORION, REMODELED 3 bedrm. farm house situated on 4 pleasant lots with lake and club house privileges. New oil furnace and 2 car garage. On County road. School bus near door. $13,000 Terms. Call MY 3-2769.

BY OWNER, PIONEER HIGHlands, brick-dry basement, 3 bedrms., beautiful large tropical rec. rm., 2 car garage, $6000 down. This home must be inspected to be appreciated. 21' Linden Rd. Pontiac.

BEAUTIFUL VIEW—3 BEDROOM HOME. On large lot. Fruit trees. 1½ car garage. Only $3650 down. Payments $64 month. LADD'S INC. 4286 Dixie Hway. Drayton Plains

BY OWNER, 7 ROOM HOUSE ALL on 1 floor By St. Michaels. Good condition. For quick sale, priced at $8,950 with $950 down. FE 3-9414 or evenings call FE 2-8219.

MODEL OPEN 1-6 DAILY & SUN. 2 BDRM BRICK RANCH $13,900 279 FERNBARRY AT ELIZ. AND SCOTT LK. RDS. TURN RIGHT MELJOY REALTY, FE 3-0796.

CLARKSTON: 5 RM. MODERN. 7860 Perry Lake Rd. FE 4-1400.

ATTENTION LARGE FAMILY
5 bdrm. house 2 car garage. Plus extra lot and small 5 room house in rear. In the City. Priv. party. $2,500 down. FE 5-1929.

WILL OFFER $30,000 ROCHESTER suburban home for $29,000 if sold before July 27. $8000 down. OLive 1-0251.

OTTAWA DR. BRICK 2 BEDRMS. and den, carpeted, loads of storage space, paneled rec. room, attached 2 car garage. FE 2-7396.

NEED A FINANCE-FIXER? Order Classified ads to sell, rent, find a good job. FE 2-8181 is the Want Ad number!

For Sale Houses 43

KENT
Established in 1916

2 FAMILY FLAT — West side six rooms & bath (3 bedrooms) each floor. Separate entrances, divided basement, gas heat. Quiet paved street, 2 - car/garage. Convenient to High School. Excellent condition.

MARSHALL ST. — 2-family: 5 rooms and bath down, 4 rooms and bath up—All oak floors, new roof, new Delco furnace, new automatic water heater. Nice fenced corner lot. Plenty of flowers and shade trees. $15,800.

ONLY $1450 DOWN — North side. 2 bedroom home. Plastered walls, full bath, full basement, gas heat, 1-car garage, b'acktop street. Near bus and school. Total price $7,950.

FLOYD KENT, Realtor
24 W. Lawrence FE 5-6105
Open Eves.
Next to the Consumers Power

BY OWNER: 2 BDRM. RANCH, near Waterford High. Lot 80x145. $9,300 cash to mortgage. OR 3-5284.

BY OWNER 5 ROOM HOUSE auto. heat, rugs, cornice boards, venetian blinds, $8000, low down payment. FE 5-6225.

4 BEDROOMS
An outstanding buy at $10,500. This home is like new. Has plastered and pine paneled walls. Modern kitchen dinette, large living room, full basement, automatic heat. Choice location on paved street in Keego Harbor. Reasonable down payment. Immediate possession.

BRAND NEW
3 bedroom. Very modern Full basement. Oil heat. Choice location in Keego Harbor. Near Commerce & Orchard Lake Rds. $13,500 with $3500 down. Immediate possession.

LOVELAND
2118 Cass Lake Rd., Keego Harbor
FE 2-4875 FE 4-1661

NOTHING DOWN
Will build 3 bedroom starter home with basement, on your lot. Wiring included. Small down payment will build on my lot.
Don McDonald, Builder
OR 3-2037

BRICK $10,975
CEDAR SHAKE $9,975
Let us build you a beautiful 3 bedroom ranch home 24 x 38 on foundation, including marble window sills, oak floors, plastered walls, beautiful basement with oil a.c. heat, at the above prices. Plans in our office changes made to your specifications.
We will recommend our builder to be reliable and conscientious. Phone us for further details; do not feel obligated

DORRIS & SON REALTORS
752 W. Huron Phone FE 4-1557

NEW 3 BEDROOM MODERN home. Close to Pontiac. On bus line. Close to beaches, schools and etc. Will trade or sell for low down payment. FE 2-4394.

NICHOLIE
& HARGER CO.
33 W. HURON FE 5-8183

110 FT. OF FRONTAGE ON Union Lk. Rd., 2 bedrms., living room, kitchen and bath. All wired. Septic tank and rough plumbing. Walls are covered with dry walls. Ready for decorating. Only $6,900 with $1,500 Dn.

Large landscaped lot, 2 bedrms., possible 3 Living room, dining room with lovely kitchen, basement, 1½ car garage, $10,990 Easy Terms

Modern 9 room farm home. 4 bedrms., on large wooded lot. 2 car garage Lake priv. $16,000 Terms.

LAKE LOTS
Pinecrest Shores on Bogie Lk. 80 x 210 ft. also lots on Union, Cedar Island, Long and Carroll Lks. As low as $2,500. Easy Terms.

T. G. Trocke
REALTOR
1648 Union Lake Rd. EM 3-4671

Sylvan Lake Village
Sam Warwick has several new ranch homes with 3 bedrooms, bath and wash-room. With or without basements, massive fireplace with studio ceiling. Really makes a beautiful living room. The all-Crosley kitchen with table top stove, built-in oven, dishwasher, and metal cabinets, makes a kitchen to admire. Construction, features are tops, best grade fir lumber, face brick, aluminum window and screens, Real plaster, Real tile. Amble gas air heat. Reinforced concrete driveway to 2-car garage. City sewer and water installed 1 block from private city bathing beach. Price $23,750. up. Open Sundays on Chellingham Rd Or call for appt. FE 4-5090, FE 3-2105.

GAYLORD
NEW HOME $1087 DOWN — Two bedrooms, good basement, vacant. See this today. Call FE 4-9584.

COMPLETELY FURNISHED — Two bedroom home, lot 100x300, built in 1954. Total price, $7200—terms. Call FE 4-9584.

WEST SIDE ONE STORY — 3 bedroom home all spacious rooms, dry basement with auto. gas heat. This is a home you must see today. $13,900 with terms.

BRICK TERRACE — Close to schools, & bus. Large rooms, offered at a good price for quick sale.

LAKE FRONT $8000 — Built in 1954, completely furnished. Call MY 2-2821

THREE LOTS, 2 BEDROOM HOME — Completely furnished with lake privileges enclosed from porch, $8500 and terms. Call MY 2-2821.

10 ACRES — Neat, clean, cozy two bedroom home, chicken house, sheds and good tillable 10 acres. Will sell to a dependable party at only $8500 and terms.

LAWRENCE W
GAYLORD
136 E. Pike St. Open Eves.
MULTIPLE LISTING SERVICE

SLICE OF HAM

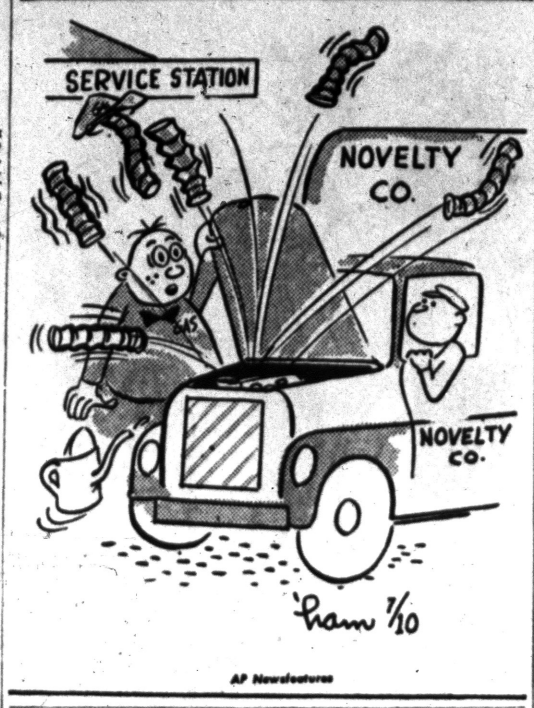

AP Newsfeatures

For Sale Houses 43

FIVE ACRES
THREE BEDROOMS — Full basement, oil steam heat, electric hot water heater. 2 car garage. Large chicken house. On a paved road, west of Pontiac. 10 minutes to downtown. $13,500.

J. R. Hiltz
Realtor
1011 W. Huron St. FE 5-6181
Open 9 - 8

WIXOM
2½ acres on blacktop road, brick type, 3 yrs old small home. Large garage and breezeway fireplace, oil, baseboard heating, lge. lawn, many huge oak trees 30 day possession.

3½ ACRES
Heavily wooded high ground, near lake. Really secluded, yet near main road and stores. Contains shell of unfinished home, 32x50 ft. Deep well and elec. service installed. A real buy for a Do-It-Yourself fan.

BRICK RANCH TYPE
Full basement, 3 large bdrms., carpeting and drapes, located just off main road. In Trailview Subdivision. Near shopping center. Public and parochial school bus service. Nearly new, immediate possession

ROBELL
REAL ESTATE
1102 W. Maple MA 4-1552
Walled Lake

TEMPLETON
WILLIAMS LAKE
Choice home with spacious rooms, remodeled throughout. New hot water heating plant, basement, beautiful large lot with plenty of shade trees and landscaping. Garage, paved st., across from super market. Close to schools. Lake privileges. $1,950 down.

WEST SIDE
Nice 5 room bungalow, 2 bdrms., large living room, 2-car garage. Plenty of shade and shrubbery. $8,750 with $750 dn. See this one before you buy.

SUBURBAN
3 bdrms., less than 1 yr. old. With 1½ acres. Hardwood floors, tile bath, full basement. Breezeway and 2-car garage. $13,500, with $2,000 down.
K. L. Templeton, Realtor
2339 Orchard Lake Rd. FE 4-4563
After 5, call OR 3-1708

MULTIPLE LISTING SERVICE

GATEWAYS to HAPPINESS

YOU'LL LIKE THIS
WEST SIDE NEAR AIRPORT
Located on landscaped site 100x150 with a 4 room and bath insulated ranch type home. Oak floors, oil heat, aluminum storms and screens. Nice lawn and garden spot. Offered at $6,990, $2,990 down. SEE IT

INDIAN VILLAGE
WEST SIDE 7 ROOMS
Paved street location. Semi-bungalow with 5 rooms, breakfast nook, natural fireplace lavatory and one bedroom down, 2 bedrooms and bath up. Full basement, oil heat, automatic water heater, landscaped shady lot, 2 car garage Offered at $11,500, $2,500 down. A GOOD BUY.

To Buy—To Sell—To Trade
YOU BUY IT—WE'LL INSURE IT!

MAHAN
REALTY CO., REALTORS
Co-operative Real Estate Exhenage
FE 2-0263
1075 W. Huron
NEXT DOOR TO BRANCH POST OFFICE

O'NEIL
MULTIPLE LISTING SERVICE

HOUSE BEAUTIFUL, located in Sylvan City with boat and swimming privileges on the lake. Its 22½ ft. living room and full dining room are richly carpeted. The natural fireplace lends additional charm. Completely new kitchen has Formica counter tops, Corlon floor, double sink. Gorgeous decorations. 2 screened porches. Shaded lot just a block from the water. Garage. A bargain for cash. By appointment only, but anytime. We have the key.

EAST SIDE — $1,450 down, on this substantial 2 bedroom home built in '47. Plastered walls, oak floors, full basement gas heat. Unfinished attic for future use. 70 x 120 ft. corner lot. Payments are only $52 per month, including taxes and insurance at 4 per cent interest.

DUTCH COLONIAL — In excellent condition thruout. 12 x 19 ft. living room, natural fireplace, full dining room, den and kitchen down. 3 bedrooms, one master-size 12 x 15, and bath up. Painted basement, automatic heat and hot water. 2 car garage. Well-landscaped lot. Owner has reduced price for quick sale.

ALL THE BEAUTY of lap siding, with the durability of brick — aluminum of course. 5 oversize rooms, featuring a full dining room, an especially nice kitchen with oodles of cupboards and ample table space, and the bedrooms will easily hold twin beds. Even the bath room is very large. Full basement, with a 2nd fireplace. Oversize 2 car garage, plastered and attached. Huntoon Lake area. You be first to see this lovely home.

FOR COLORED GI'S — Large, home, with living room, dinette, kitchen, 3 bedrooms and tile bath. Plastered walls, oak floors, expansion attic and full basement with gas heat. Nice large lot, garage. $600 plus costs down.

RAY O'NEIL, Realtor
262 S. Telegraph Open 9 - 9
Phone FE 3-7103 or FE 5-0789
Co-operative Real Estate Exchange

For Sale Houses 43

BY OWNER, LAKEFRONT 6 RM. brick, 3 bedrms., large living rm. with natural fireplace. Large kitchen with sizable dining rm. Den can be used as 4th bedrm. Ceramic tile bath with ½ bath on second floor. Full basement with tiled and knotty pine recreation rm. with fireplace, 1½ car garage. Nicely landscaped lot. 100 by 190. Also has garden space. Might consider smaller home in trade or $23,500. Terms. Phone OR 3-1708 after 6.

LARGE AND SMALL HOUSES IN Pontiac, at Keego and near Walled Lake
ROSE McLARTY
FE 2-2162 or FE 5-3578

EMBREE & GREGG
1565 Union Lake Rd.
Union Lake Village
UNION LAKE
Attractive frame home in fine location directly across from private beach. Lot fenced has 175 ft. road frontage, 3 bedrooms, living room, dining room, kitchen, oil heat, garage. In Waterford school district and convenient to bus line. $2500 will handle down payment

ORCHARD LAKE VILLAGE
Well built frame home in fine residential area. Lot has 100 ft. frontage and is only 200 ft. to private beach. Has living room, dinette kitchen, 2 bedrooms, attached garage, gas heat. A good buy at $15,000. Terms can be arranged.
Office open daily 9 a.m. to 6:30 p.m. Sun. 12 noon to 5 p.m.
EM 3-4393 or EM 3-3314
Eves. EM 3-3705 or EM 3-3197

WE TRADE
5 Acres With Stream
Secluded-yet only 1½ mi. to Union Lake Shopping Center. 2 bedroom ranch home only 3 years old. Really different! Only $10,500 — ½ down.
THELMA M. ELWOOD
REALTOR
5143 Cass-Elizabeth Rd.
FE 5-1284 or FE 4-3844

LAKE OAKLAND
6 room, year around home. 50 ft. of lake frontage with good beach. OR 3-4216.

$500 DOWN
LOCATED JUST OFF COOLEY LAKE RD. NEAR ELIZABETH LAKE. LARGE 4 ROOMS AND BATH WITH LARGE ENCLOSED SUN PORCH PLUS UTILITY. LOT 75 X 150. IMMEDIATE POSSESSION.

Leslie R. Middleton
BROKER FE 7-0986

BY OWNER
4 bedroom house. Shady lot. Near churches & school bus. Privileges on Williams Lake. Price $10,950 Terms. OR 3-2681 or OR 3-1070.

Wooded Lake Privileges
YEAR AROUND HOME WITH FIREPLACE. GAS HEAT. 5 ROOMS AND ON OUTSIDE. LOT 50 X 145. LOTS OF SHADE AND BATH. BEING PAINTED PLENTY OF CLOSET SPACE. PRICED FOR FAST SALE. HAVE A LOOK AND MAKE AN OFFER!

R. J. VALUET, Realtor
345 OAKLAND AVE. FE 5-0693
MULTIPLE LISTING SERVICE

½ ACRE
6 room and bath—newly decorated, beautiful stately oak tree, all kinds of flowers and shrubs. Located between Pontiac and Rochester. $950 down will handle.
JIM WRIGHT
FE 5-9441 345 Oakland Ave.
Co-operative Real Estate Exchange

MULTIPLE LISTING SERVICE

Florida Bound
so the owner says, "sell at once." This 2 evel lake front in the center of Waterford boasts 2 fireplaces, an outdoor grill and 2 car garage. The lot is 120 ft. wide and over 400 ft. deep with motel or cabin possibilities. Priced at $13,950 with $2950 down or less for cash

$950 Down
gives you immediate possession of this older 2 story home 1 block from new Linda Vista school in North end. It has a full basement with almost new gas furnace and sits on an extra large corner lot. Full price $7950. We have only one so you had better hurry!

Prettiest Home
In the north end. It's perfect inside & out Wall to wall carpeting, awnings, aluminum storms and screens, 2 car garage paved drive. Large fenced parcel 120x172 only $10,750 with $2,950 dn.

Fishing
Will be fun when you own this brand new 2 bedroom, lake front in the Drayton area. It offers a large lot, full basement, and custom craftsmanship throughout. Priced at $12,500, we urge you to inspect this home while it still is available.

Bloomfield Ranch
Enjoy hours of restful relaxation away from the noise and confusion of the city — yet minutes from downtown. It's brick with 3 bedrooms, attached, plastered garage. Tile bath, oil heat and perfectly landscaped rear yard completely fenced with Cyclone fencing. You'll be amazed at so much comfort and charm for only $18,950—terms.

Trade
9 room home just 2 blocks from General Hospital. 4 rooms and ½ bath down, 5 bedrooms and full bath up. Perfect spot for rooming house. Income unlimited. Owner will accept 4 or 5 room home in good location for equity. Call now and let's trade.

Bateman Kampsen
REALTORS FE 4-0528
377 S. Telegraph Eves. & Sun.

For Sale Houses 43

GILES

HOMES FOR COLORED
We have several 5 to 8 room homes for colored families. Reasonable down payment. Low monthly payments. Call today and a salesman will make an appointment for you to see whichever one you choose. Be the 1st to inspect these good buys.

GILES REALTY CO.
92 W. Huron FE 5-6175
Open 9 to 9

3 BEDROOM SHELL, GOOD LOcation, sacrifice for cash. Call after 6 p.m FE 8-2350.

INVESTORS
$400 down. Buys this small 5 room modern home on East Wilson. Condemned by city for wiring and roof. A good buy at $2,400 full price. Less for cash.

COLORED
$1,500 dn. Buys a lovely 5 room and bath home with full basement. $7,500 full price. Call today.
ADAMS REALTY CO.
382 Auburn Ave. FE 4-3393
After 5 call
FE 8-1651, FE 8-2093 OR 3-4923

Suburban Retreat
Many have admired this enchanting, newer 6 room bungalow with breezeway and garage. Plus it is the most beautiful grounds that you have ever seen. Fenced lot 150x250 with many spreading maple trees, evergreens and flowers galore. Nice heated workshop at rear of lot. Price $18,000, terms.

6 Room Colonial
Near Washington Jr. High. 23 ft. living room with interesting bay and fireplace. Modernized kitchen and tiled bath. Oil furnace. 2 car garage, cement drive. Price $14,500, terms.

Watkins Lake Front
This is an ideal home for relaxation, fun or entertaining. 6 nice rooms and glassed front porch. Interior all modernized like new. 300 ft. deep shaded lot and sand beach. To include like new carpeting, Frigidaire, electric range and some furniture.

JOHN
KINZLER
REALTOR
670 W. Huron St.
FE 4-3525 or FE 2-0629 Eve.
MULTIPLE LISTING SERVICE

WILL BUILD BRICK ranch-type home on your lot. $550 dn. $50 per mo. Complete on exterior. Nicholie & Harger, 33 W. Huron. FE 5-8183

FOUR AND BATH DOWN. FINished attic, good basement and furnace. Reasonable. Corner lot. Drayton Plains Near stores. Call OR 3-2058 after 6 for appointment 4415 W. Walton

OWNER LEAVING STATE IMMEdiate occupancy. New 3 bedrm. ranch. Extra large kitchen, large living rm. with Thermopane picture window and natural draft fireplace, ceramic tile bath, streamline counter flow perimeter heat, dual plumbing, Hunter attic vent fan for comfortable summer living plus exhaust fans for kitchen and bath, 14x18 patio and 24x24 garage floor with 10 ft. concrete drive combination storm doors and screens, situated on a large wooded lot just out of village limits 2 blocks to school, 5 blocks downtown. Drapes, fireplace fixtures, TV antenna included. Priced for quick sale at $14,000. Good terms to responsible party. 636 Miller Rd., Lake Orion. Phone MYrtle 3-1273.

BY OWNER, 3 BEDROOM, ALUminum siding, 100 x 150 lot. Fenced in. Full basement. All tiled. Recreation room, bar. $12,000. Terms. OR 3-9680 or FE 4-9521 No brokers.

SYLVAN VILLAGE. WILL TRADE for smaller home. 8 rm. brick, 4 bedrm., 2 baths, fireplace, carpeting, Venetian blinds, full basement, oil heat, 2 car garage. 2 lots. FE 5-7384.

2½ ACRES, $300 DOWN
4 room shell with septic tank, on Drahner Rd. Oxford. Full price only $2,950 Phone OA 8-2918.

BY OWNER
3 bedroom brick, finished upstairs, cedar closets, tile basement. Garage, 78x300 ft. lot beautifully landscaped. Must see to appreciate. 3689 Oakshire. FE 5-9920.

10 ROOM, 2-FAMILY HOME WITH private entrance, corner lot, can be used commercially. Small dn. payment, close in. By owner. FE 4-0224.

3 BEDROOM HOME ON STATE ST $600 down. Shown by appointment only between 10 and 2. FE 2-2647.

O'NEIL
MULTIPLE LISTING SERVICE

$800 DOWN
OUR GREATEST VALUE EVER! Brand new 2 bedroom bungalow. Ready for immediate occupancy. Located in Crescent Lake Estates with the lakeside park for fishing, boating, picnicking. Living room has 9 ft. picture window and vestibule closet spacious kitchen with good dining area. Full bath, FA oil furnace, low payments of approximately $32 include interest, taxes and insurance FHA costs are in addition to down payment. Better look at these today! Phone now! We have the key.

RAY O'NEIL, Realtor
262 S. Telegraph Rd. Open 9-9
Phone FE 3-7103 or FE 5-7292
Co-Operative Real Estate Exchange

KENT
Established in 1916

WE'LL BUILD A HOME TO SUIT YOU AND AT A PRICE YOU CAN AFFORD

The Pontic area's only authorized "Home Planners Center"

We'll price any of the 450 HOME PLANS We have in our files by

RICHARD B. POLLMAN, designer
PALMQUIST & WRIGHT, architects

No. 263—A BRICK 3-BEDRM., 61 FT. LONG RANCH HOME with center entrance, separate dining area, ample living room and nicesized bedrms. Full basement with copper tube plumbing, 1½ car garage and breezeway. All this on your lot for $12,350. We'll help you with the lot and financing arrangements.

P-179. This 65 ft. Brick Home with attached garage and enclosed breezeway which could double as a first floor activities room, was chosen for the front cover of Pollman Plan Book No. 60, because of its proven popularity. Vestibule entrance with closet, leads into 21 x 13 living room None of the 3 bedrooms are less than 13 ft., seven closets. Conveniently located and arranged bathroom, 16 ft. kitchen, two dining areas, full basement. All this and more make this home a standard value for $14,750.

FLOYD KENT, Realtor
"QUALITY BUILT HOMES" office
2200 Dixie Hwy.
½ block N. of Telegraph
FE 2-0123
AMPLE CUSTOMER PARKING

For Sale Houses 43

MIDDLETON
Completely furnished 3 bedroom white frame bungalow with attached garage, full basement, automatic oil heat, electric hot water and laundry trays. Has hardwood floors and plastered walls. Located just East of Pontiac off Auburn Rd. on large landscaped lot 75x140. Priced at only $10,950. On terms.

Leslie R. Middleton
BROKER FE 7-0986

LOOK!
8. Marshall St. Modern. 4 down —3 up. Gas heat. Laundry tubs. Garage. Paved drive. Terms.

2 vacant lots in city. Both have sewer and water in street.
CUCKLER REALTY
236 N. Saginaw FE 4-4091

FOUR BEDROOMS
Restful living assured in this 4 bedroom, 2 story home, neat as a pin, family size dining room, nice kitchen features double stainless steel sink, closets galore, garage and beautiful lot, only $10,500, terms.

5 ROOM MODERN
Happiness can be yours in this two bedroom ranch home in the Longfellow School district, large living room and dining room, plastered walls, oil heat, includes gas clothes dryer only $500 down to qualified OI.

VACATION YEAR ROUND
3 bedroom waterfront, large home oil heat, glassed in front porch, a real steal at $7,000 with $2,000 down, see today.

Russell Young
REALTOR — BUILDER
412 W. Huron FE 4-4525

CHAPIN
$1,500 down. Lovely east side 2 bedroom Colonial with immediate possession.

Drayton Woods, unusual 3 bedroom tri-level home for sale. Over 1700 sq. ft. of living area. Panelled den, 3 large closets, corner lot, cement drive and outdoor barbecue included in this property.

Cass Lake privileges lovely 3 room home on the bluff, with heated porch and veranda, overlooking the lake. Knotty pine walls, tiled kitchen and bath. Priced to sell.

ROBT. CHAPIN, BROKER
4701 Dixie Hwy. Drayton Plains
OR 3-1223

ROOMING HOUSE
CLOSE IN
8 room modern, 5 bedrooms full basement, gas heat. Hardwood floors, paved street. $1,500 down.
RIDGEWAY
REALTOR
975 Ba

For Sale Houses 43

GI RESALE 2 BEDROOM HOME with lake privileges, $1,350 down. Balance $56 monthly. Includes taxes & insurance. EM 3-2246.

BY OWNER

Home and 56 lots, 4 bedrooms, 20x22 living room, large sitting room, extra large dining room, large kitchen, 3 piece, bath, garage, large shade trees, all kinds shrubs, 10 miles from Pontiac. Near all lakes, school bus at door. All for $10,000 with $3,200 down. No real estate agents. Phone, EM 3-0161.

"The Beautiful Eldorado"

Located in beautiful Clarkston Gardens with blacktop streets & fire hydrants. 3 large bedrooms. Ceramic tile bath. Large living room with wall windows. Large kitchen with eating space. Face brick ranch house with both FHA and VA terms For further information call MAple 5-1114.

"Modern Living

Be in before school starts. LORRAINE MANOR. 3 bedrooms, full brick with sewer, water, and black topped street. Beautiful mahogany kitchen, large living room, tiled bath, gas heat and incinerator, storms and screens, VA and FHA terms. Call model for further information. 1 to 8 p.m. FE 4-4100.

WHITE BROS.

REALTORS
Phone OR 3-1295
Open Eves. 'til 9 — Sun. 1 to 5

PEARL BLDG. CO.
OFFERS FOR IMMEDIATE OCCUPANCY

NEW 2 BEDROOM FHA HOMES

$345 Dn.

Just a few left to go at this unheard of low, low price
FE 5-7923 after 1:30 p.m.

ALSO

$670 Dn.

3 BEDROOM
"RANCHMASTER"

COMPLETELY FINISHED
LARGE LOTS, BLACK-TOPPED ROADS
LOW LOW PAYMENTS

Pearl Development Co.
FE 5-7923

ROCHESTER COUNTRY ESTATE

A charming farm - Colonial located in Rochester area on hard-surfaced road. Ideal for the larger family, containing large entrance room, panelled den with fireplace, comfortable living room with fireplace with large bay window looking out over the spacious lawns. Extra large dining rm., streamlined kitchen with Formica counters, utility room and maids quarters, plus 1½ baths on the first floor. 2nd floor contains 5 beautiful bedrooms and 2 full baths on the second floor. Loaded with all kinds of closet space for the lady of the home. Basement. Delightful screened-in patio. Circular hard-surfaced drive with new 2½ car garage with electronic door opener. Approximately 1¾ acres of unusually well landscaped lawns and shrubbery. Home completely carpeted. Only a short trip to Detroit and surrounding areas. Priced at what we believe under market value at $40,000.00. Shown only by appointment.

Edw. M. Stout, Realtor
77 N. Saginaw St. FE 5-8165
Open Sunday 12 to 4

BRICK RANCH

bedroom suburban home with attached 1½ car garage. Electric heat, large kitchen, a beautiful fireplace, aluminum storms and screens, lot 80x180 ft. nicely landscaped. Terms arranged.

H. C. Newingham, Broker
381 S. Marshall FE 4-9843

VETERANS ONLY
$300 DOWN

PLUS MORTGAGE COSTS
3 Bedroom Homes
CHECK THESE FEATURES

Oak floors, Birch doors, tiled bath 20 ft. living rm., auto. heat. 50 ft. lots, city sewer and water. Close to everything

Payments $53.92 per Mo.

PLUS TAXES AND INSURANCE
MODEL OPEN DAILY & SUNDAY

810 MELROSE. Drive out N. Perry ½ mile past Monticalm and East Blvd. to Melrose. Turn right 2½ blocks to model.

Castell Realty
95 Oakland FE 5-9459

BUILD

Will build 2 or 3 bedroom shell home on your lot. No down payment. FE 5-5078.

Compact & Comfortable

5 rooms and bath stairway to unfinished attic, full basement, paved street. Owner asks $11,800, on terms. Better see this.

CRAWFORD AGENCY
53½ W. Huron FE 4-1549
Eves. MY 3-1143

DRAYTON. BY OWNER. 2 BEDroom, full bath, kitchen, utility with electric water heater Aluminum storm doors and screens. Tile floors. $6,950. $1,000 down. FE 5-2864.

We will build on your lot 40x22, 3 bedroom shell house. Cost you $4,370, $110 down, $45 mo., 16 other plans available. See our model. For additional information, contact

RED HORSE CORP.
5019 Cass Elis. Rd.
FE 2-9179

NEW FHA

3 bedrooms. Oil or gas heat. Large lots, $1,100 moves you in. Balance at $50 per month. MODEL OPEN DAILY.

3 BEDROOMS

Large living and dining rooms, full basement, with gas heat. 2 car garage. Only $7,950 with terms.

NORTH END—INCOME

5 rooms and bath down. 2 rooms and bath up. Renting for $50 a month. 2 lots. 2 - car garage. Terms can be arranged.

IVAN W.
SCHRAM

FE 5-5091 REALTOR FE 5-9471
1111 Joslyn, corner 3rd.
Open Eves. & Sun. Res. FE 5-3564
MULTIPLE LISTING SERVICE

For Sale Houses 43

BY OWNER. 2 BEDRM. NEW England type bungalow, 52 Vinewood (West side). By appoint. only. FE 5-1682.

EAST BEVERLY

2 bedroom, modern home, full basement, oil furnace, everything automatic, immediate occupancy, $10,500. Terms.

HUDSON ST.

Excellent condition, 2 bedroom, modern home, 3 car garage, $8,250. Terms.

WILLIS M. BREWER
55 N. Parke
FE 4-5181 FE 5-7704

FAST

Traffic will never come near this house! 2 bedroom, living room, kitchen, bath, oil heat, electric hot water storms & screens near Walter's Lake. Very, very neat, $6500 terms.

EFFICIENT

Floor plan in this fine 2 bedroom ranch type home. Wood floors. Oil heat, modern kitchen, large 100x150 corner lot near Williams Lake. $6,950 terms.

SERVICE

With a smile! You'll smile when you see this fine 1½ story home with full basement, gas heat and hot water, city water and sewer. 2-car garage, well landscaped lot. Paved street, located on north side. Many features. $7,800 — Terms.

FROM

A small downpayment — you can build a fine equity. Here is a new 2 bedroom shell house in Lake Orion, City gas and water in street. Very cute house, $4,950. $500 down — $44.50 per mo.

WHITE BROS.

REALTORS
Phone OR 3-1295
Open Eves. 'til 9 — Sun. 1 to 5.

HAYDEN

NEAR OXFORD — 2 bedroom home, full bath, new oil furnace, living room, 17½'x16' finished in knotty pine, Venetian blinds. $8000 with $1950 down

E. TENNYSON — 5 room modern home, plastered walls, oak floors, bath with shower, alum. storms and screens, full basement, 1½ car garage, 1 block to school & bus. $10,250 — Terms.

WILLIAMS LAKE — 3 bedroom home on shady lot, only ½ block from beach, fireplace, sun porch, storms & screens, living room, 30'x13' and a kitchen 19'x10', oil heat. Only $1400 down.

CRESCENT LAKE — 2 bedroom home. Utility bath, storms & screens, oil heat, attached garage, 2 shady lots, nice beach, $1440 down

OPEN DAILY
12 TO 8 P.M.
$1,250 DOWN

Inspect our model home today. 4 large rooms, living room with vestibule entrance, master bedroom 12'x12', modern kitchen, custom built cupboards, bath, utility room with gun type oil furnace. Water heater, choice of 4 elevations, copper plumbing, privileges on White Lake.
Drive out M59 to Duck Lk. Rd. Watch for open sign.

J. C. HAYDEN, Realtor
86 E. Walton Open Eves.
FE 8-0441

GILES

$250 Down . . .

We ask you—where can you best this low down payment? Has ½ bath, located west of the city in a very good neighborhood on 2 lots. Just the place for the single person or couple.

$950 Down . . .

And this 4 bedroom home, located in Lake Orion can be yours. Don't let the low, low down payment fool you—this is a quality buy for some lucky person. Lake privileges on a private lake and this home is only 1 year old. Call for further information today.

Two Acres . . .

If you want privacy, see this 7 room home located just north of the city, near Lake Angelus Road, in a choice neighborhood. Plenty of elbow room here; shade trees galore, shrubs, flowers and fruit trees. A real deal for only $11,000. Call now for appointment.

GILES REALTY CO.
92 W. Huron FE 5-6175
Open 9 to 9

ANNETT

OFFERS

Income, Close in

14-room house. Showing return of $364 per month, plus owner's 3-room apartment. 4 baths, 3 apartments, 2 light housekeeping rooms, 5 sleeping rooms, could be set up into apartments. Never gas furnace. Excellent condition. Includes all furnishings except owner's apartment. $18,000, $5,000 down.

Ottawa Hills

Good location on the west side of Pontiac. 3 bedroom white frame home. 1½ baths, fireplace, breakfast nook. Oil heat, 2 car garage, extra lot available. $18,500.

Colonial Home

This spacious home. Built in 1941, has center entrance. Living room 13x23, with fireplace. Dining room, 10 x 13. Breakfast room, kitchen, and screened porch on first floor. 3 bedrooms, and tile bath up. Basement with recreation space, oil heat. 2-car garage. Excellent west side location on nicely landscaped lot, 106 x 231. $18,500. Terms.

Huntington Woods

6 rooms, 3 rooms over enclosed screened porch and lavatory on 1st floor. 3 bedrooms & full bath up, full basement with automatic heat. Located across from golf course. Only $21,000, terms.

Silver Lake Area

Custom - built 1953 brick ranch home, 63 x 27 6 rooms, including panelled den, dining L, living room, 14½ x 22. Kitchen 10 x 16, with eating space, 1½ baths, attached 2-car garage. Beautiful landscaped lot, 100 x 125, overlooking golf course. Includes carpet, drapes, stove, refrigerator, washer, & dryer. Reasonably priced at $23,500, terms.

5 Bedroom Brick
Seminole Hills

Older well-built home. Spacious rooms in excellent condition. Center hall, living room and den, each feature a fireplace. Dining room, remodeled kitchen, 2 baths and 2 lavatories. Additional living space on finished third floor. Recreation room, oil heat, attached 2 car garage. 30 days possession. $35,000, terms.

Roy Annett Inc.

REALTORS
28 E. Huron FEderal 8-0466
Open Evenings and Sunday 1-4

For Sale Houses 43

½ ACRE. 2 BDRM. HOME. FULL basement, breezeway, 1½-car garage. Needs inside trim. Convenient to school, and Union Lk. Shopping Center. By owner. FE 4-0930.

LAKE ORION HOMES
SEVERAL CHOICE LAKEFRONTS
WALTER GREEN, MY 3-8631

CLARK

BRICK. 3 BEDROOMS with 2 down and 1 up. Homey living room, separate dining room, modern kitchen, full bath, oak floors, full basement, laundry tubs and drains. Garage, paved road, nice corner lot. Lake privs. on two lakes. Priced at $11,350, with terms.

WILLIAMS LAKE AREA. Quick possession on this 5 room, 2 bedroom bungalow. Living room, dining ell, very modern kitchen, full bath, oak floors, plastered walls. Part basement, glassed-in sun porch could be used as THIRD bedroom. 18 trees for plenty of shade. Priced at $13,950, with terms.

MASONRY CONSTRUCTION. 3 bedrooms, living room, separate dining room, kitchen, full bath with shower. Full divided basement, wall-to-wall carpeting in living and dining rooms. Corner location with frontage of 180 feet. Located on Sashabaw Road. Priced at $14,950.

PONTIAC LAKE AREA. 3 bedrooms, with chance for the 4th. All on 1 floor. Nice living room, combined kitchen and dining area, tiled bath with shower. Oak floors, plastered walls, utility room, nice front porch, nice landscaped lot with outdoor grill. Auto. washer and dryer, Youngstown kitchen. Only 300 feet from lake. Priced at $12,000, with $2,500 down.

CLARK REAL ESTATE
FE 4-0492 or FE 4-4813
Open Evenings & Sundays
Multiple Listing Service

DOLL HOUSE

This 2 bedroom modern bungalow is practically new. Built on a large lot right in Clarkston on black-top road. Now vacant and ready to move into. Only $950 down.

MONEY TALKS

Owner is sacrificing plenty of hard work in this 3 bedroom custom ranch home. Full basement, breezeway and attached garage. Large sized rooms all nicely decorated. Hardwood floors and plastered walls throughout house. Excellent W. Suburban location. $14,950 with cash to mortgage.

CLARKSTON

3 bedroom starter home complete on exterior only. $100 down—no mortgage costs.

F. C. Wood Co.

REALTOR OR 3-1235
Corner Williams Lake Rd. & M59

For Sale Lake Prop. 44

7 ROOM LAKEFRONT. SUCHY Realty, Ortonville. FE 4-3142.

400 FEET FRONTAGE on private spring fed bass pond Good hard shore for swimming. Just 4 miles north of Clarkston in good neighborhood. Quiet, scenic, swimming and best of fishing. Just $500 down. PAUL A. KERN, Inc., 71½ N. Saginaw St., Pontiac. FE 2-9300

A VACATION EVERY WEEKEND! Own a beautiful lakefront lot. Call Brownell Realty. FEderal 2-8837, for information.

AT BEAUTIFUL WHIPPLE LAKE share with only a few other lot 100 ft. lake lots with over 600 ft. of private park and beach to owners. Choice lots only $1,450 on easy terms. Good restriction. Phone owners, MAple 5-2131 or Mayfair 6-2384.

BY OWNER

Cranberry Lk. ft. on M59 beautiful ranch home and landscaped 130'x400'. $28,000, $10,000 down. Must be seen to be appreciated. 9960 Highland Rd.

BEAUTIFUL 85 FT LAKEFRONT lot on Wolverine Lake, $4,950 with $1,450 down. Hannan Li 4-4900

COMPLETELY FURN. 3 BEDROOM LAKEFRONT HOME Fireplace. Screened porch. 1½ baths. 120 ft lakefront. Only $5,000 down. LADD'S INC 4286 Dixie Hway. Drayton Plains.

50 FT. WATER FRONT ON LAKE Oakland. Off Sashabaw. Priv. owner. FE 8-1170.

LAKEFRONT

ELIZABETH LAKE

1½ story frame lakefront home on beautiful Elizabeth Lake with 100 feet of fine sand beach frontage. Full basement, gas heat, and nicely landscaped. Boat, dock, water softener, storm windows an auto. washer included in this offering. Priced at $18,500.

LAKE PRIVILEGES

Attractive 2 bedroom frame home ideally located close to Oxbow and Cedar Island Lakes with privileges on both. You can enjoy suburban living at its best at this secluded retreat. Full price only $6,950. with $1,500 down.

WM. A.
KENNEDY

REALTOR
3097 W. Huron FE 4-3569
Open Evenings 'til 9

LAKE FRONT

Lots as low as $2.35 per good restrictions

CRAWFORD AGENCY
53½ W. Huron FE 4-1549
Eves. MY 3-1143

LAKE PROPERTY

Level lot, 40x120 off Cass-Elizabeth Rd. in nice residential area. Lake privileges on Elizabeth Lake.

Leslie R. Middleton
BROKER FE 7-0986

NOW! ! SUMMER COTTAGE. 3 large rooms, modern, Paneled liv. rm., fireplace, FE 2-9654 and let us show you through. 4653 Sashabaw.

LAKE PRIVILEGE LOTS WOLverine Lake $600 10 per cent dn. $10 mo. Owner MA 4-2296

Otter-Sylvan Lakes

Only 4 desirable high and dry building sites of 70 to 90 ft. widths overlooking — and with lake privilege on Otter-Sylvan Lakes Here's an opportunity—Priced from $975!

Carl W. BIRD, Realtor
503 Community Nat'l Bank Bldg.
FE 4-4211 Eves. FE 5-1392

WILLIAMS LAKE

Beautiful setting among great oaks, deep lot, green lawn. Attractive 2-bedroom modern home, full basement, oil steam heat. Garage and boat storage Phone tonight before someone else grabs it!

FLOYD KENT, Realtor
24 W. Lawrence Ph FE 5-6105
Open Eves
Next to Consumers Power

WEST OF PONTIAC ON CARROLL Lake, 1¼ acres with 400 ft. of lake frontage, large bldg. on property. Well and eptic tank priced right, terms. Morgan Realty, UNiversity 3-4141, MUtual 4-3651.

For Sale Lots 46

CORNER LOT AT WATKINS, PONtiac Estates. FE 8-3442.

DRAYTON WOODS — LARGE 80 ft. lot on Denby Drive—$1,250.

½ ACRE—2 miles past city limits. Ideal lot for home and garden. 65 ft. frontage and over 300 ft. deep. $850 with easy terms.

FLOYD KENT, Realtor
24 W. Lawrence St. FE 5-6105
Open Eves.
Next to Consumers Power

For Sale Lots 46

HIGH HILL VILLAGE SILVERbell & M24. Large homesites. 15 per cent down. Ladd's Inc. OR 3-1231 or FE 5-9291. 4286 Dixie H'way. Drayton Plains.

LEASE. VACANT 83 BY 100. TWO street frontage Orchard Lake Ave. and Patterson St. Excellent location for drive-in automobile sales lot, parking, etc. Dawson & Watson, 11½ N. Saginaw St., Pontiac, Michigan.

LOT 100X256 IN HITCHMAN HAven subv. Rochester. On Nevada. Lot No. 14. OR 3-3341.

LOT: 75x154 WATERFORD TOWNship. FE 8-0770.

PINE LAKE—LAKE FRONT, CANal & lake privileges. Lots as low as $2750 being offered for a limited time. Average lot runs 100x150 ft. Custom built neighborhood.

CASS LAKE WOODS — A 78x350 ft. lake front lot and a one acre island. Lot is filled ready to build. Has house foundation. This whole package for only $14,500 with terms.

SYLVAN

REALTY CO.
2383 Orchard Lake Ave. FE 5-9418

NORTH SIDE

Lot 40 x 120 ft. on East Beverly. $650. Terms can be arranged.

ADAMS ROAD

2 well-located lots, 50 x 188 ft. each on Adams Rd. north of Auburn Ave. $700 each or $1,300 for both.

K. G. HEMPSTEAD
102 E. Huron
FE 4-8284 FE 5-0510

PERRY ACRES

100x150 with a beautiful view. As low as $130 down. Ladd's Inc. OR 3-1231 or FE 5-9291. 4286 Dixie Hway. Drayton Plains.

WARDS POINT. 125' FRONTAGE. 250' deep. Community lot across road—only one like it. $17,000, terms

Lake Oakland. Merrie Oaks Sub. $600 each.

Perry Walton Sub. 125x148. $1,000. $300 down.

Drayton Woods Several choice building sites. $1,500 to $2,000. Terms.

Roy Annett Inc.

REALTORS
28 E. Huron FEderal 8-0466
Open Evenings and Sunday 1-4

WATKINS-PONTIAC ESTATES — A few left! 100x150. As low as $150 down.
See these excellent homesites today!
LADD'S INC., OR 3-1231 or FE 5-9291. 4286 Dixie H'way., Drayton Plains.

2 FORTY FOOT LOTS ON TASmania bet Michigan and Fidis. East side Make offer. FRANK SHEPARD OL 1-7511

For Sale Acreage 47

3½ ACRES

Lake lots — $100 down, located west of Pontiac. Also beautiful wooded land.

JIM WRIGHT
FE 5-8441 345 Oakland Ave.
Co-operative Real Estate Exchange

BUILD NOW

In our well restricted Waterford Hills Estates. Estimates freely given from your plans or yours.

HERBERT C. DAVIS
4935 Pontiac Lake Rd. FE 5-4311

2 BUILDING SITES, 2 blocks off N. Perry St. in Perry Park Subdivision FHA approval 80x122 ft. $750 ea.

RAY O'NEIL, Realtor
262 S. Telegraph Rd. Open 9-9
Phone FE 3-7163 or OR 3-2937
Co-operative Real Estate Exchange

ACREAGE

LIBERAL TERMS

1 1-3 acres $850
3 acres $1,000
10 acres ..... $400 per acre
20 acres ..... $600 per acre

CRAWFORD AGENCY
Eves. MY 3-1143
53½ W. Huron FE 4-1549

5 ACRES, 3 MILES NORTH OF Clarkston. Very reasonable terms. Call FE 8-2560

FOR SALE BY OWNER: 2 BEDroom home, garage, 2½ acres. Beautiful yard, near Union Lake Village. 1250 Union Lake Rd. EM 3-3794.

SUB-DIVIDE

19 acres, with 6 room house for income. Located on Clintonville Rd. north of Mann Rd. $20,000, terms can be arranged.

K. G. HEMPSTEAD
102 E. HURON ST.
FE 4-8284 Eves. FE 5-0510

IDEAL MOTEL SITE

7 Acres. One half mile of M59 frontage. $7,700 — terms.

HOME MART

REALTY CO.
1062 W. Huron FE 5-9407

MR. REVENUE HUNTER

You can make a buck on this 20 acre parcel within 8 miles of Pontiac, a wooded parcel that you could easily divide into 4 parcels. Owner is desperate and is giving it away at only $210.00 per acre.

Edw. M. Stout, Realtor
77 N. Saginaw St. FE 5-8165

For Sale Farms 48

93 Acres

In Pontiac Township. With year-round stream This man really wants to sell Let's get together.

Leslie R. Tripp, Realtor
22 W. Lawrence St. Open Evenings
FE 5-8161 or FE 5-0338

79 ACRES, 60 TILLABLE, SUCHY Realty Ortonville, FE 4-3142.

FOR FARMS AND ACREAGE Call Rutledge OR 3-1111, FE 4-0063

FARMS OF ALL KINDS, PRICED right.

P. W. DINNAN
66 W. Huron FE 4-2577

OAKLAND COUNTY

120 acres and machinery, beautifully remodeled 16 room home. 2 baths. Full basement oil heat, also 3 bedroom tenant house. Nicely landscaped, enclosed with pole fences. Garage and barn with cleaner. Corn crib, granary, tool shed. 15 miles from Pontiac by app't. only.

15 ACRES

Located on corner of blacktop road. 2 miles east of Lapeer. Right for subdivising. 7 room home with 4 bedrooms. Gas heat, full basement, 32x47 barn. Priced to sell. $3,500 down. $65 per month.

10 ACRES

VACANT

Beautiful building site Very scenic. In Walter's Lake area. 13 miles from Pontiac. $500 down.

RIDGEWAY REAL ESTATE
975 Baldwin Ave. FE 4-6203

Sale Business Property 49

EXCELLENT LOCATION FOR used car lot on Perry just north of Auburn. Fully equipped with building, signs, etc. Real hot spot. Lease available. Ask for Warren Stout.

Edw. M. Stout, Realtor
77 N. Saginaw Street FE 5-8165

THE ANSWER TO YOUR PROBLEM: Want Ads! To sell, rent, hire, it's FE 2-8181.

CARNIVAL by Dick Turner

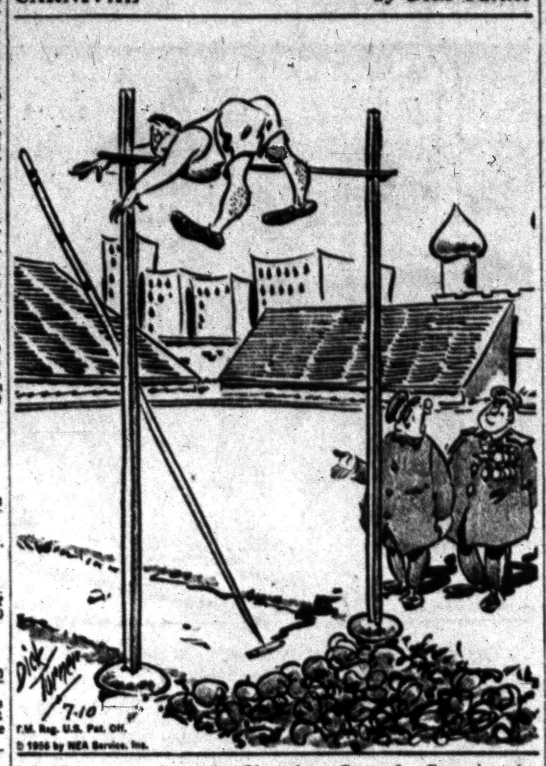

"Our great hope in Olympics, Comrade Commissar! Got idea to enter him after his third escape over fence of labor camp!"

Sale Business Property 49

424 OSMUN. EXCELLENT LOCATion for grocery or any other small business. $65, OL 2-9761.

COMMERCIAL LOTS

120 ft. on Monticalm 1 block east of Oakland
RIDGEWAY REAL ESTATE
975 Baldwin Ave FE 4-6203

HOT SPOT!

You won't have to wait for this 3 acre corner to get ripe, its ready now. Located just west of Pontiac on main State highway. Excellent corner location for gas station plus plenty of room on the lake frontage for cabins, motor units, boat livery, etc. You'll miss the boat if you don't see this unusual parcel, priced right too. Small amount to handle.

Edw. M. Stout, Realtor
77 N. Saginaw St. FE 5-8165
Open Eves til 8:30.

LARGE COMMERCIAL BUILDING 8,000 sq. ft. Zoned industrial, located on S. Blvd. near Saginaw St. Suitable for many purposes. Box 95 Pontiac Press.

Motel Site

M59
WEST OF PONTIAC

240 ft. of frontage constituting an entire block between 2 cross streets. Will divide if necessary.

HOLMES-BARTRAM
OR 3-1950 4392 Dixie Hwy.

22 W. KENNETT RD.

Lot 40 x 120 ft. with 2-car garage. Ideal location for small garage or shop. Zoned manufacturing. $4,000 and terms can be arranged.

CORNER LOT

Ideal spot for a small business. Lot 40 x 100 ft. with 40 ft. frontage on Perry St. across from new Jr. High School. $3,600 cash.

K. G. HEMPSTEAD
102 E. Huron FE 5-0510

Rent Lease Bus. Prop. 49A

5 BUILDINGS FOR LEASE AT Lake Orion. MY 3-3732.

OFFICE AND COMMERCIAL BUILDINGS Telegraph and Kase!

RAY O'NEIL, Realtor
262 S. Telegraph Rd. Open 9-9
FE 3-7163 After 1:30 FE 5-7292
Co-operative Real Estate Exchange

Business Opportunities 51

HOT MOBILOAS FOR LEASE. Owner moving to Florida, some equip. E.G Jeep wrecker, Tune up machine, Etc for sale. Phone OR 3-9374.

GULF

2 stall super service station. Very good location, low inventory. Call FE 2-9173.

RESTAURANT IN CHARLOTTE. Cheap for quick sale, $400 Dn., Bal. $200. OA 8-2845.

SALE BY OWNER. RESTAURANT. Located inside of theater building. Good business FE 5-2124

TO BUY TO SELL, REALTOR PARTRIDGE IS THE "BIRD" TO SEE.

Restaurant

Real money-maker with small investment. Fully equipped restaurant and soda bar. Good year 'round business. Busy corner near good resort lake. Long term lease if desired. $1,750 cash.

Giroux-Franks

GENERAL REAL ESTATE
4395 Dixie Hwy OR 3-9701
Open until 8. Sun. 1-5 p.m.

FLOOR & WALL COVERINGS

5 years present address. Gross income $35,000 in '55, showing substantial increase in '56. Can go a long way if you want to do installations. Poor health reason for selling. You must have $13,500 cash. Reply Box 30, Pontiac Press.

GROCERY, MEAT, BEER AND wine, doing over $100,000 sales yearly. Large living quarter. $20,000 includes bldg., fixtures and equipment. Excellent meat business. St. Clair River dist. Phone ROckwell 7-4921 or 2-6174.

STORE BUILDING WITH 100 FT. frontage on Opdyke. Living quarters above. Gas tanks for station. Will accept modern home in trade. 521, Opdyke.

LIQUOR BAR

LAKE SECTION OF PONTIAC: Same owner since repeal. No food or entertainment. Will accept land contract as part pay ment.

SODA BAR

AVERAGE GROSS $1000 WEEKLY Beer and wine license available. Should double gross. Owner will accept home or land contract.

PARTY STORE
PARTNERS DISAGREE:

8 Mile Section. You must see this newly-equipped spick and span beer store. BARGAIN. TERMS.

STATE-WIDE

Real Estate Service of Pontiac
B. D. CHARLES, REALTOR
1717 S. Telegraph FE 4-0521

TWO STALL SERVICE STATION

For lease by major oil company. Good location, reasonable rent, and inventory. Call FE 4-1511.

GIFT AND SPECIALTY STORE IN Pontiac for sale. FE 8-2771 between 10 a.m and 5 p.m

BY OWNER, RESTAURANT FOR sale. FE 4-1912.

SMALL BEAUTY SHOP. GOOD steady business located at 212 First National Building. FE 2-4347.

Sale Land Contracts 52

NEW 6 ROOM HOME ON 125 FT. sq. lot. Balance on contract. $9995. Will sell contract for reasonable discount. EM 3-9372.

INVEST

In good land contracts, I have all types for sale Call Ted McCullough today. FE 8-0441 or FE 5-9975, any hour.

J. C. HAYDEN, Realtor
86 E. Walton Blvd. Open Eves.

BLANACE $7171 WILL DISCOUNT $1800 secured by new 5 room house. Phone FE 2-9616.

Money to Loan 53

(State Licensed Lenders)

LOANS

Extra Fast Service

on signature, car or furniture. Loans made without endorsers for any worthwhile purpose. Up to $500. You can borrow $20-$50 quickly 20 months to repay.

HOUSEHOLD FINANCE

Corporation of Pontiac
3½ South Saginaw St., Kay Bldg.
2nd Floor Phone FEderal 4-0535

GET CASH QUICKLY

Up to $500

1948 to 1955 cars. Bring you title. Most deals closed in 30 minutes. Loans also made on furniture, signatures and other securities.

Oakland Loan Company

202 PONTIAC STATE BANK BLDG
FE 2-9206

LOANS

$25 to $500 $25 to $500
COMMUNITY LOAN CO.
30 E. Lawrence FE 2-7131
FRIENDLY SERVICE

Need $500

With fast, courteous service and on payments to fit your budget? Then you should visit our new modern office, so convenient to parking and shopping, where new private consultation rooms await you. Or phone FE 5-8121 and tell us your needs.

Home & Auto Loan Company

7 N. Perry Street
(Second Floor)
Hours: 9 to 5; Saturday 9 to 1

WHEN YOU NEED
$25 to $500

You can get it quickly on your signature, car or furniture No endorsers Payments to suit your budget. We will be glad to help you with your money problems.

STATE FINANCE CO.

102 Pontiac State Bank Bldg.
FE 4-1574

YOU ARE Lucky

To have your account with Buckners in this period of unemployment.

Buckner customers who are out of work are treated with every consideration.

It always pays to deal at Buckners

BUCKNER

OFFICES ARE LOCATED:

PONTIAC, 2nd floor National Bldg.
DRAYTON PLAINS 4512 Dixie Hwy.
WALLED LAKE 230 Barnston (Next to Bank)
UTICA, 4562 Van Dyke One block north across from Bank

WHEN YOU NEED
$25 to $500

You can get it quickly on your signature, car or furniture No endorsers Payments to suit your budget. We will be glad to help you with your money problems.

STATE FINANCE CO.

102 Pontiac State Bank Bldg.
FE 4-1574

LOANS TO $500
BAXTER & LIVINGSTONE
(Ground Floor)
64 W. Lawrence St. FE 4-1536

AUTOS
LIVESTOCK
HOUSEHOLD GOODS
Ph. Rochester, OL 6-0711. OL 1-9791

TEAGUE FINANCE CO.

202 N. MAIN
ROCHESTER, MICH.

LOANS $25 TO $500

Mortgage Loans 54

LOANS $600 TO $1,500

1. For any purpose on homes, modern or not, in Oakland County
2. For home additions or improvements
3. To rough-in or enclose house, partly constructed.
4. To build a garage or on a garage home.
5. On second mortgages

Apply 209 National Building, Pontiac or phone FE 4-4729

Swaps 55

2 FREE AND CLEAR LOTS TO trade as down payment on lake cottage. Prefer something around North Branch. Write P. W. Dinnan, 772 Owego, Pontiac.

6 ROOM MODERN, IN CITY, ideal 2 family or rooming, 18 ft. housetrailer and cash or late car as down payment. FE 2-4852.

'51 PONTIAC 6, & '52 PONTIAC 8, 2-dr. sale or trade. Poor cond. FE 2-7947

'52 DODGE DUMP TRUCK, VALued at $1,600. Trade for pick or lot in or near Rochester or lake lot. Call after 4:30 week days, anytime wk. ends, OLive 1-6346.

1931 FORD. 2 SETS OF TIRES. Good battery. Trade for outboard motor. Ot. 8-2551 bet. 6-7.

BUILDING LOTS WORTH $200-$400 accepted as trade in on used cars. H. J. Van Welt, OR 3-1355.

'51 CAR FOR EQUITY IN '53 Mercury hardtop. MY 3-6186.

CLOSING OUT

1 used 24 in. motor mower $60. 1 used 21 in Craftsman $45. All new type eclipse power and hand mowers 20 per cent off. We trade, lawn mowers sharpened $2.50.

BARNES HARDWARE

742 W. Huron St. FE 5-6101

12 CUBIC FT. HOT POINT FREEZer, demonstrator. $229.95. FE 5-6431.

15 CU. FT. DEEP FREEZE, LIKE new. $260 or swap for boat of same value. OLive 3-8192.

FULLY MODERN 30 FT. LASALLE housetrailer, tandem wheels, electric brakes Like new. Will trade FE 2-3504.

FUR COAT, SIZE 16-20. FOR 5 FT. bathtub with fixtures or will sell. $50. EM 3-5665.

GARDEN TRACTOR, FOR LIKE value. $75. FE 4-4290.

GOOD 1951 FORD AS DOWN PAYment on house FE 2-9565.

LARGE LOT ON BRADFORD ST. 105 ft. frontage, length 297 ft., rear 185 ft. for aluminum trailer. FE 2-4798.

SUMMER COTTAGE 4 ROOMS, natural fireplace, priv. on Walter's Lake. 12 miles north of Pontiac. Will trade for anything of equal value Full price $4950. FE 2-4638

VACANT HOUSE OFF W. HURON, $40 mo. pymt. My equity. What have you. Pontiac Press Box 32.

WILL SWAP WELL ESTABLISHED grocery store for new Buick or what have you? Call after 8:00 P. M. FE 5-6787

WILL ACCEPT SMALL BUSINESS, late model car or septic tank truck for equity in a 9 room modern home with 2 acres at Bald Eagle Lake. Phone MA 5-9653.

For Sale Clothing 56

2 PR. LADIES SHOES, SIZE 11B, 11A. FE 2-0407 between 8 and 3 p.m.

$500 FUR COAT, LIKE NEW. Very reasonable. OR 3-7855.

INFANTS' TO GIRLS' SIZE 5 clothing. Reasonable. FE 5-3611.

JULY WHITE TAG SALE ON good used clothing at the BARGAIN BOX. 463 S. Woodward, Birmingham 50 per cent off on every item with a white sales tag. Plenty of bargains in men's, women's and children's clothing. Midwest 4-6528.

Sale Household Goods 57

ABOUT ANYTHING YOU WANT FOR THE HOME CAN BE FOUND AT L&S SALES

A little out of the way but a lot less to pay Special while they last, lawnmowers, $2.49 and up. Gas and electric refrigerators, ranges, and water heaters Bathroom fixtures beds, chests, dressers, vanities and springs and mattresses Living room suites, occasional chairs, tables, lamps, TV sets, radios rugs dining room suites Dinette sets and many other misc items NEW & USED. Visit our trade-in dept for real bargains

USE OUR LAY-A-WAY PLAN OR EASY TERMS
UP TO 24 MONTHS TO PAY

We buy sell or trade Come out and look around 2 acres of free parking

OPEN DAILY 9 TO 9
AND SUN 2-6
L & S SALES CO.

4 miles E of Pontiac, or 1 mile E. of Auburn Heights on Auburn Rd., M59

PHONE FE 5-9241

HAMILTON ELEC. DRYER, NICE condition Only $60 MI 6-1300.

1 FULL SIZE ELECTRIC STOVE, Maytag washer, good condition. OR 3-6862.

2 PIECE LIVING ROOM AND dining room suite Mang'e. $65. FE 7-8499.

5 PIECE KITCHEN TABLE SET, $30. FE 4-9077.

5 - PIECE CHROME DINETTE. Porcelain top, full size, $25. Good cabinet radio $5. FE 4-6928.

5 PIECE BEDROOM SUITE, GOLDen blond. innerspring mattress and box springs, $150. EM 3-0129.

Sale Household Goods 57

8 PIECE DINING ROOM SUITE 1 child's trieycle. FE 2-0788 after 4 p.m. or all day Tues.

17 CU FT. DEEPFREEZE, 1 yr. old. Cost $550. Sell for $290. FE 5-1051.

30" ELECTRIC AND GOOD GAS range. FE 4-0872.

'54 KENMORE ELEC RANGE, like new, used 6 mo. FE 8-9460.

66" DOUBLE BASIN SINK WITH spray. Very good condition. $80. OL 1-0463.

ASPHALT TILE 3c
Linoleum Floor Tile 2c
Unclaimed Linoleum $2.49
Surplus Paint $1.49
White Enamel $1.98
HAROLD'S PAINT & LINOLEUM
140 S Saginaw

BENDIX ELECTRIC DRYER. New, fully guaranteed delivery, and installed. No down payment. $2 per week. Maytag washer, late model. A-1 condition $30. Phone MY 3-3711.

BLOND OAK DINING ROOM suite, reasonable. FE 4-4956.

BOTTLE GAS

New low price. Complete installation. Only 95 plus gas. Kenyon Bottle Gas. OR 3-2491.

CASH FOR YOUR FURNITURE or tools. OR 3-2717.

COLDSPOT DEEP FREEZE, 1 yr. old. Full size coil spring FE 4-5364. Call after 4.

21" TV, $85, 20" WINDOW FAN, $25. FE 5-2766.

17" RCA USED CONSOLE TV, $49.95. TV antenna kit, $9.95.

WALTON T-V

Walton, Cor. Joslyn FE 2-2257

ANTIQUES, BELLS, LAMPS, ICE cream table and chairs, Castor set, Colored dishes, OR 3-3122.

ANTIQUES, NEXT TO TRAIL'S End Boat Houses, Pontiac Lake, OR 3-4036.

APPLIANCES
TRADE-INS GUARANTEED

Automatic washers ..... $60.50 up
Wringer washers ..... $22.50 up
Refrigerators ..... $30.95 up
Vacuum cleaners ..... $ 7.95 up

Roy's Replacements Parts & Service. 96 Oakland.

BLUE AND CHROME TABLE AND chairs, Kenmore elec. stove, GE dishwasher-sink comb. MI 4-4265.

CASH FOR SMALL RADIOS AND portables. FE 5-8755.

CROSLEY REFRIGERATOR, APT. size. With shelves on door. Good working condition. Only $49.95. MI 6-1300.

CLEARANCE UNPAINTED FURN. FURNITURE

Double dresser 8 dr. $21.95, kit. din. tables, rec. cab., capt. chair, bookcase, legs, Boston rockers, desk, mod. bar.

PICK AND PAINT STORE
143 Oakland FE 5-9563

DAVENPORT, DESK AND CHAIR set, radio, dinette table and 4 chairs, 4 burner apt size gas stove 2 bedroom suites, 1 with double bed 1 with single bed. Can be seen between 7 and 9 p.m. Tuesday and Wednesday evening. 17 Rosshire Court, Pontiac.

DAVENPORT, CHAIR AND 3 FLR. lamps. FE 3-8234.

DELUXE KENMORE MANG

For Sale Miscellaneous 60

Cleanup Time Is Here
Come in and see our new decorations—featuring the new "Level-on" interior paint.
CHURCH'S INC.
107 S. Squirrel Rd. FE 2-0233

CIRCLE FLUORESCENT FIXtures newest, brightest and most modern type of lighting for kitchens, dinettes, bedrooms and recreation rooms. $11.95 value $5.95 slightly factory marred. Call at factory showrooms Michigan Fluorescent, 393 Orchard Lake Ave.

¾ SIZE RED COMPLETE. SPANish guitar. FE 2-5183.

CLOSING OUT
15c Inlaid tile, (9x9) 9c
59c wall tile ..... 29c ft.
$4.95 paint ..... $1.69 gal.
Linoleum ..... 39c yd.
Rubber base paint ..... $3.95 gal.
SMITH'S, 257 S. Saginaw

COMB DOOR—3' 6'8" SCREENS, storm windows, 5-28 x 55 (24 x24) 1-36 x 55 (24x32) 2-12 x 32 (31x36) 2-55 x 70 (48x66) 1-55 x 64 (24x40) Copper screen, excellent shape. Reasonable. FE 5-9029.

DO IT YOURSELF. SCREEN porch enclosures and screen houses to fit any porch size or patio. FE 4-6509.

DRAW TITE HITCHES
CHROME OR CADMIUM PLATED
The kind that bolt to the frame of all makes of cars.
F. E. Howland, 3245 Dixie Hwy. OR 3-1456

ELECTRIC SWEEPER FOR SALE. 267 N. Perry.

FRIGIDAIRE
½ Ton Air Conditioner
Perfect
Working Condition
$150.00
CALL OR 3-1491

FIRST QUALITY, 5 FT. BATHtubs, $49.50; B grade toilet, $19.95; 32x21 double sinks, $14.95; hand basins, from $10.95. G. A. Thompson, 80 S. Perry.

FREE STANDING TOILETS $18.95
21x32 double sinks ..... $ 8.95
Washbowls with fittings $11.95
3 pc. colored bath sets with trim. Factory ends, irregulars, $109.50
SAVE PLUMBING SUPPLY
172 S. Saginaw FE 5-2100

GAS CONVERSION UNIT IN GOOD condition. FE 5-6777 or FE 2-7447.

GOING OUT OF BUSINESS: MILL Lake Variety Store. Everything at cost. Mac-O-Lac paints, thousands of other items. Harry Hollingshead, 7 mi. out Baldwin Ave. at Mill Lake. 2350 Baldwin Rd.

DISCOUNTS
DISCOUNTS
DISCOUNTS
Cash and carry—on salvage items for a limited time.
AT ALL YARDS
OAK FLOORING.... $80 PER M.
WINDOW SASH..... 50c UP
DOORS..... $3.95 UP
2"x8"x8'—8' & 12' LONG
NOW ONLY 8c LIN. FT.
2"x6"x6' & 8' LONG
NOW ONLY 6c LIN. FT.
6x8, 8x8, and 8x10 TIMBERS
20c LIN FT.
Soil pipe, sinks bathtubs, plumbing, electrical motors, cabinets, heaters and all kinds of building supplies

MATERIALS BELOW ARE NEW AND AT MAIN YARD ONLY
New grade doors $15.95
New front doors $27.25
1"x12" shelving brds...15c lin. ft.
Knotty pine $14.95 per 100 sq. ft.
Garage siding $14.97 per 100 sq. ft.
Asbestos siding $12.25 per 100 sq. ft.
¼" Plyscord 4x8 sheets $3.97
Fiberglas insulation..... $4.50 roll
House paint ..... $3.85 gal.
Plastic Garden Hose, 50' $2.95

Roofing, hardware, plumbing, cement, sewer crock, drain tile, cement blocks, septic tanks (You name it, we have it.)
UNION WRECKING COMPANY INC.
MAIN YARD
31248 W. 8 Mi. Rd.
Daily 7:30 to 6, Fri.' till 7, Sun. 10 to 2
JOB YARD
9600 GRATIOT (NR. HARPER)
Daily 8 to 6, Sun. 9 to 5
KEnwood 5-9200

HOUSE PAINT
HIGH QUALITY
$1.98 PER GAL.—$2.95 PER GAL. —$3.95 PER GAL. GUARANTEED SATISFACTION.
KING BROS.
FE 4-0724 FE 4-1112
PONTIAC RD. AT OPDYKE

FUEL OIL TANK WITH LEOS gauge, vented fill cap. $37. FE 5-1467.

Garage Doors
Berry steel overhead factory seconds, all sizes and prices. Large selection, from $35 and up. A modern door on your garage costs less than you think. Let us give you a free estimate.
Yes, we give Gold Bell Stamps.
BERRY DOOR SALES CO.
371 S. Paddock FE 2-0203

GERMICIDAL LAMP FIXTURES for use in bedrooms to protect children against air born bacteria. Ideal for those suffering from asthma, these units are used in hospitals $39.50 value $12.95. Slightly marred, Michigan Fluorescent, 393 Orchard Lake Ave.

GOOD CONDITION DUO THERM furnace. 130 Hulbert. Apply after 5 p.m.

HOBART MOTOR DRIVEN PORTable, arc welder. Like new condition. $600. Contact L. C. Hunt at 245 E. Walton.

HOT WATER HEATER, 30 GAL. gas, new approved for use on Consumers lines. $98.50 and $119.50 value $49.50 and $59.50. These are slightly marred. Also electric, oil and bottled gas heaters at terrific values. Michigan Fluorescent, 393 Orchard Lake Ave.

IN STOCK
3", 4", 6" Drain Tile
Sewer Pipe — all sizes
Complete stock of fittings
Sump Crock Grease traps, flue Lining & wall coping.
BLAYLOCK COAL & SUPPLY CO
81 Orchard Lake Ave FE 3-7101

IRRIGATION PIPE, 4" ALUMInum with fittings and flexible suction hose. Morey's Golf Country Club, 2280 Union Lk. Rd.

JET WATER PUMPS $69.95. G. A. Thompson 80 S. Perry.

K GUTTER 13c FOOT WARwick's, 2678 Orchard Lake Rd.

KITCHEN CABINET SINKS, FAmous make, beautiful 42" model $99 value $59.50 Slightly marred in transit, also several 54" and 66" models at terrific values. Michigan Fluorescent, 393 Orchard Lake Ave.

LAWNMOWERS SHARPENED. 41 N. Parke FE 2-1311.

LAWSON SOFA BED. WALNUT cabinet, Gateleg table. Spinet desk. Imitation fireplace. Antique brass andirons. Brass wood box. Wrought iron sign, removable letters. Metal base drawing table. Art special light. Baloptican 1817-1877 History of Oakland Co. Single poster bed. MI 4-3831.

LET US HELP YOU WITH YOUR color painting problems. Hundreds of colors to chose from in rubber base or Jelled Magic—no drip paint; free parking in rear of store. Oakland Fuel and Paint, 436 Orchard Lake Ave. FE 5-6150.

LIONEL & AMERICAN FLYER TRAINS
Authorized factory service and genuine factory parts. Free test on factory analyzer
TASKER'S 63 W. HURON ST.

MEDICINE CABINETS LARGE 20" mirror all metal cabinet $7.95 value $3.95. Slightly marred also large selection medicine cabinets with and without lights, new sliding double door units, wall to wall cabinets terrific values. See our large display, Michigan Fluorescent, 393 Orchard Lake Ave.

NEW AND USED
POWER MOWERS, ROTARY TILLERS, 1 WEB SPRAYERS. A deposit will hold any Time payments available. W. F. Miller Garden and Lawn Equipment, 1493 S. Woodward north of 14 Mile Rd. Birmingham MI 4-6525.

NEW REYNOLDS-SHEFFER 60,000 grain capacity water filter, used 1 week, $100 25c lb. capacity air compressor, service station size. Orchard Lake Boat Livery. 3850 Orchard Lake Rd. FE 3-9151.

NEW GALVANIZED PIPE
½ in. (21) ft. lengths ..... 11½c ft.
¾ in. (21) ft. lengths ..... 15½c ft.
SAVE PLUMBING SUPPLY
172 S Saginaw FE 5-2100

NOROE 36-INCH GAS RANGE, with oven and roll-out broiler. 12 gauge Winchester shot gun. Hunting bow with arrows and all access. OR 3-7947.

For Sale Miscellaneous 60

OLD GARAGES REPAIRED TO look like new Lengthen your garage. Put in new garage doors. Telma, FE 4-5624.

PENNY PAINT SALE
House paint, 1 gallon $3.98
2nd gallon at 1c ..... $ .01
Two gallon for $3.99
Rubber base paint, gal. $3.89
Roller or pan 1c ..... $ .01
1 gal. paint & roller or pan.. $3.90
FLOOR SHOP
99 S. Saginaw St. Open 9 to 6

PLYWOOD
⅜" plyscored $5.50
¼" fir $3.95
¾" fir $8.95
All kinds at low prices
PONTIAC PLYWOOD CO.
1488 Baldwin Ave. FE 2-2543

PLANK PICNIC TABLES, $15 AND up. 7600 Elizabeth Lk. Rd.

5X8 STEEL FRAME. HEAVY duty trailer, 16" Oak Truck Rack, and 14" Row boat. MA 4-2016.

REEL TYPE POWER MOWER, Exc. cond. $35. FE 5-4614.

STUDE. 2 TON TRUCK, $175. '41 Int. Pick up $75 Buzz Saw, asst. Sizes, rough lumber. Maple shade trees. Make me an offer. OL 6-0799.

SALE
PLASTERBOARD SALE
¼" ⅜" & ½" 4'x8'
now in our warehouse at new low price.
Get our Quality Building material on your next house job or store.
We carry a full line of Plywood Insulation, Paneling Doors Paints Hardware, Etc.
PAUL ST. CYR LUMBER CO.
6120 BOGIE LAKE RD.
Tel EMpire 3-2737

ROMEX, BY THE COIL, 4c PER foot. Wall boxes for duplex plugs, 20c ea. Main & range fuse boxes, $9.95. G. A Thompson. 80 S. Perry St

SINK, YOUNGSTOWN, CABINET. Good condition $118. value for $58. No dealers FE 4-2575.

SOIL PIPE $3.45 PER LOP. Warwick's, 2678 Orchard Lake Rd.

SEE THE PORANDA SCREENED portable summer homes. For lawn, beach or camps. Lawn furniture, picnic tables, grills. 2101 Dixie Hwy., cor Telegraph Rd.

Special
wood and steel
Clothes Posts
BENSON LUMBER CO.
549 S. Saginaw FE 4-2521

SEPTIC TANKS
REINFORCED CONCRETE
FE 4-6426 3872 Elizabeth Lk. Rd.

STORM SASH
Aluminum combination windows and doors LOW LOW prices!
FE 4-6089
9 a.m. to 9 p.m.

TREE SERVICE AND REMOVAL. FE5-5614.

SCHWINN ROADMASTER, BOTH 26". Walnut dresser. All good cond. FE 2-0707.

STAINLESS STEEL TROPICAL fish tank. Double tank iron stand; 2 storm windows, 4x6 glass and screens; 2 pr. roller skates; 1½ h.p. motor. FE 2-7690.

STOP LOOKING
for sale: Large quantity of used lumber consisting of 2x4's, 2x6's, 2x8's and 2x10's and several 4x12s. 14 ft. long planks, a lot of flooring and a quantity of ceiling lumber and timbers. Doors, windows and frames. H. P. Sutton, 3190 Clarkston Rd. just off Baldwin Rd. MY 2-6432

TIMKEN SILENT AUTOMATIC oil furnace, 240,000 BTU Call after 4, FE 4-3080.

TABLE SAW GRINDER ATtached, $40. OR 3-9178.

TRADE-IN DEPT.
Lounge chair $19.95
Studio $19.95
Davenport & Chair $34.50
China $14.95
Cedar chest limed oak $39.95
Elec. range $39.50
6 piece dining room set $49.50
Double dresser, chest, full size bookcase bed, blond $109.50
MANY ITEMS
CONVENIENT TERMS
THOMAS ECONOMY FURNITURE CO.
361 S. Saginaw St. PONTIAC, MICH

Talbot Lumber
For wet basement use Thoroseal. In paint, we have B.P.S., Gold Band, Spred Satin Plaste Tone, and Breeze. 1025 Oakland Ave Ph. FE 4-2622

USED LUMBER. FOR INFORMAtion call FE 4-5597 or come to 2240 S. Rochester Rd. Sat. & Sun. 10:00 to 4:30

TOILETS CLOSE-COUPLED NEWest design for modern bathrooms $39.95 value $23.95. These are slightly factory marred. Also large selection of lavatories bathtubs and shower stalls. Michigan Fluorescent, 393 Orchard Lake Ave.

WESTINGHOUSE 17" TV $50. ZEnith portable radio, $25, set golf clubs, 10 irons, 4 woods, bag and cart, $95 Call FE 5-2833 after 6 P.M.

Do It Yourself 61

BOAT AND FLOOR SANDER POLishers, scrubbers, cement grinders, steamers, etc. FE 5-3144, 240 Baldwin Ave.

FOR RENT
Floor sander — hand sander — wall paper steamers — waxers, & furnace vacuum cleaners. Oakland Fuel and Paint, 436 Orchard Lake Ave. FE 5-6150.

NEW HOURS: WEEKDAYS, FRI. through Tues. 8:30 to 6; Sundays 10 till 4. Closed Wed. & Thurs. beginning July 4.
Koton & Berry Bros. Paint, Plumbing, Pfaff Sewing Machines, Hardware, Formica.
Montcalm Builders Supply. 156 W. Montcalm. FE 5-4712.

Cameras, Equipment 61A

CAMERAS
Bought, sold, traded
EPPERT'S CAMERA SHOP
87 W. Huron FE 5-6615

CAMERAS, PROJECTORS, FAmous makes on time payments. 24 hour service on colored film. PADDOCK FILM SERVICE
1032 W. Huron WE 5-8753

Sale Musical Goods 62

2 USED 120 BASS ACCORDIONS. Gallagher's, 18 E Huron St. FE 4-0566.

BABY GRAND PIANO. A-1 CONDItion. Phone 2-6447.

BEAUTIFUL GRINNELL CONsole piano, like new FE 2-2463.

NEW SPINET PIANO CABLE. Drainich & Bach. Big discount. $395 up. Row! Products Co. OL 2-5036, OL 6-0571.

PIANO, PAY FOR AD. VIOLIN, excellent shape. Full size. Used 1 yr. $50. FE 4-8315.

PIANO TUNING. CALL BEFORE 8:45 a.m. Oscar Schmidt. FE 2-5217.

RENT A SPINET PAINO WITH option to buy late. All money paid in will be credited to your account. Gallagher's, 18 E. Huron St.

WURLITZER STUIDO PIANO. FE 5-1020 mornings.

Sale Store Equipment 64

8 FT. HUSSMAN DOUBLE DUTY meat case. 5 ft. glass show case. American slicer, Hussman 1-3 h.p. meat grinder, Stimpon 24 pound scale. Call FE 5-0955.

COCA COLA MACHINE AUTO., elec. carbonator Cheap. Coles Cut Rate, 501 S. Saginaw.

FOUNTAIN, 1 4-FT AND 1 6-FT. Also pop corn machine. Good cond Cheap Must sell, OR 3-2116.

DAIRY CASE MEAT CASE, VEGetable case, safe and slicer. OR 3-2780.

Sale Sporting Goods 65

1956 DIVAIR DIVING LUNGS, $83. 12. 80 Parkhurst St.

GUNS - BUY - SELL - TRADE
Burr-Shell 375 S. Telegraph

GUNS - BUY - SELL - TRADE
Manley Leach 10 Bagley St

Sand, Gravel & Dirt 66

60-40 WASHED CONCRETE PEA gravel, top soil black dirt & road gravel, C. Price, FE 2-1768.

A-1 TOP SOIL CRUSHED STONE, washed sand, gravel and fill. Call anytime. G. R. Stuart, FE 4-6584.

A-1 BLACK DIRT, TOP SOIL, FILL dirt, sand & gravel. FE 2-3469.

A-1 BLACK DIRT & PEAT, NEW shredder. FE 2-4759. EM 3-3224.

A-1 TOP SOIL. RICH, BLACK dirt, Sand, gravel and fill dirt. Eugene Bennett, FE 5-4758.

A-1 TOP SOIL BLACK DIRT, peat, fill Sand and gravel George Burklow FE 2-5947.

A-1 TOP SOIL, FILL DIRT, SAND and gravel EM 3-2449.

A-1 TOP SOIL, CRUSHED STONE, Sand, gravel, fill Lyle Conklin. FE 5-1172 or FE 2-8272.

A-1 TOP SOIL, CRUSHED STONE, sand, gravel, fill, peat. Earl Howard. EM 3-0531.

AL'S A-1 TOP SOIL, SHREDDED, $6. Loaded daily. $10 delivered in Pontiac. FE 2-4821.

BLACK DIRT SAND FILL AND gravel, delivered. MA 4-2327.

BLACK DIRT TOP SOIL, FILL dirt, sand and gravel. FE 2-3489.

ALL TYPES DIRT AND GRAVEL delivered. P. C. Thomas Jr. OR 3-5800.

DELIVER BLACK DIRT AND rock 6 in. stone on Sat. FE 2-6360.

FILL SAND, DIRT AND TOP SOIL. Also light trucking. FE 2-3891.

FILL DIRT, TOP SOIL, & GRAVel delivered. MA 5-0739 & OR 3-1092.

FARM TOP SOIL BLACK DIRT, 5 yds., per $10. Delivered. FE 4-6583.

FINE TOP SOIL, OLD STATE Farm property, FE 3-9256 or FE 8-1233.

GRAVEL, FILL & TOP SOIL, EM 3-3492.

GOOD ROAD GRAVEL
5 yards — $8 Delivered. Cement gravel 5 yards—$10 Delivered.
FE 4-1170 or FE 8-2590

PONTIAC LAKE BLDRS. SUPPLY Wash, sand and gravel. Fill dirt, cement & mortar Trucking. OR 3-1534.

ROAD GRAVEL, 5 YDS., $7 DEliverd. FE 4-6588

STATE TESTED ROAD GRAVEL, 6 yds - $9 delivered; Cushion sand, 6 yds - $6 delivered; Washed pit run 60-40 gravel, 6 yds - $9 delivered. FE 7-8895.

SAND, GRAVEL, FILL DIRT. DEliverd. OR 3-2495.

TOP SOIL, SAND, GRAVEL, FILL. Call Bob. OR 3-5548, FE 5-0092.

Plants, Trees, Shrubs 68

AFRICAN VIOLET COLLECTION, sold as is. FE 5-0044, 3969 Donnelly.

For Sale Pets 69

15 GAL TROPICAL FISH AQUARium Includes filter and gravel. Call OR 3-7190.

AKC REG. COLLIE PUPS. 10 WKS. old. FE 5-3955.

BOSTON BULL DOG
FE 4-5930

BOXER PUPPIES, EXCEPTIONALly quality, championship line. AKC reg. MY 2-3072.

BOSTONS AT STUD. AKC PUPpies. Curtiss. OR 3-9296.

COCKERS. MALES. BEAGLE males, at service. Besswell Kennels. 25811 Powers Rd., Farmington. Near 11 Mile Road. GReenleaf 4-4979 or GReenleaf 4-4970.

COLLIE PUPPIES. 5 WEEKS OLD. AKC reg. $20. OR 3-7368.

FOR SALE: CANARIES. REAsonable. FE 8-3370.

GERMAN SHEPHERD PUPPIES. MA 4-2049.

GERMAN SHEPHERD PUPPIES, AKC reg. health certificate. MA 6-2504.

MALE BEAGLE, 1½ YRS. OLD. Also parakeet with cage. FE 4-0357.

PARAKEETS, CANARIES, CAGES. Food. Since 1927. 584 Oakland Ave.

PUPPIES, PARAKEETS ALL PET Shop, 69 S. Astor. FE 4-6433.

Parakeets Guar. to Talk
Birds boarded. Cages, supplies. 591 4th St. FE 2-4025.

PARAKEETS CANARIES, CAGES and supplies. Crane's Bird Hatchery. 2489 Auburn Rd. FE 4-6510.

PARAKEETS-PETS-SUPPLIES
DANCEY'S PET SHOP
239 Voorheis Rd FE 5-8931

SHETLAND AND WELCH PONY. Yearling, Black gelding. Broke to ride. Gentle. Child's pet. Call after 5. FE 7-0244.

THOROUGHBRED COLLIE PUP. Little beauty! Also 4 yr. old female AKC reg., just like "Lassie." $35. FE 5-1284 or FE 8-2367.

TOY FOX TERRIER PUPPIES, AKC registered, $25. OR 3-2339 after 4:00 p.m.

TOY POODLE PUPPIES
FE 5-5371

WANTED GOOD HOME FOR young angora cat. FE 8-0718.

Dogs Trained, Boarded 70

DOGS, CATS BOARDED, DOGS trained. Burr-Shell 375 S. Telegraph.

Hay, Grain & Feed 71

3½ ACRES OF STANDING GOOD alfalfa and Tenn. brome hay. Myrtle 2-5264.

30 ACRES ALFALFA AND BROME MElrose 4-3018.

ALL TYPES OF HAY FOR SALE, also straw. Will deliver. OA 8-2179.

ALFALFA HAY, ALSO TIMOTHY hay for horses. Baled and in the barn. Ph Oxford, OA 8-2764.

CUSTOM BALING. NEW CASE baler, String tie. FE 7-9911.

MIXED HAY, GRAIN & STRAW cherry lumber. MA 5-0666.

QUANTITY OF BALED ALFALFA, brome; cattle horse hay, from field. Carpenter, 2124 Silverbell Rd. FE 5-1039.

WANTED: CUSTOM BALING, ALL kinds of tractor work MA 5-0666

For Sale Livestock 72

HOLSTEIN COW, SMALL RIDING horse. FE 5-0974.

PALOMINO AT STUD, 4121 Groveland Rd. Ortonville. 86F13.

SPIRITED SADDLE HORSE. 6 years, OR 3-4429.

4 YR. OLD HOLSTEIN COW. CALF by side EM 3-3087.

FOR SALE: YORKSHIRE BOAR 1 yr old and 23 six-weeks-old pigs. MElrose 4-6559.

For Sale Poultry 74

150 WHITE ROCK PULLETS, LAYing. MU 4-2255, Lee Charlick.

PULLETS—ABOUT 60 WHITE WYandotte, 3 to 4 lbs. Phone MElrose 4-5854. 10305 Oakhurst Rd., Holly.

Sale Farm Produce 75

CHERRIES, GOOSEBERRIES AND red currants for sale. Bring containers. 433 Franklin Rd.

MONTMORENCY CHERRIES Sprayed fruit. 691 N. Squirrel Rd., Auburn Heights.

Sale Farm Equipment 76

1948 FARMALL-H PLOW, SNOW plow and harrow. Good condition. $700. OR 3-6256 after 5.

BARGAINS IN USED FARM TOOLS, PLUS NEW OLIVER EQUIPMENT AND PARTS PROUTX OLIVER SALES ON M24, JUST NORTH OF OXFORD.

ALLIS-CHALMERS, POWER LIFT corn planter. Heavy duty 3 section spring tooth and 4 section spike tooth harrow All new. Will sell below wholesale cost. 8161 Dixie Hwy MA 5-5811

FRAZER ROTO TILLERS, NEW & used. Parts and service demonstrations. Porta Spade Power Tillers. Sales and rentals. Avis Service
1580 N. Opdyke Rd
Pontiac FE 4-4380

AA BUYS AT LEE'S
Riding garden tractors the famous gardener-all-economy-wheel horse and Brady Price $295 up. Walking tractors, $129 up. Roto tillers, $129 up. Clinton chain saw, $159 Rotary mowers, at best prices in town Terms to suit.
LEE'S SALES & SERVICE
921 Mt. Clemens St. FE 3-9830

FORD COMB. LOADER - BACK hoe tractor with trailer. Also '49 Dodge 5 yd. dump. Weekends & eves. MA 6-3733 sacrifice.

McCULLOCH CHAIN SAWS: DROP in and see 'em at W. F. Miller's Garden & Lawn Equipment, 1493 South Woodward. (North of 14 Mile Rd.), Birmingham Mich. Phone Midwest 4-6053.

SEE US FOR NEW AND USED hay tools. Stock tanks, John Deere and New Idea Davis Machinery Phone 45R2 Ortonville

Bolens & Wheel horse tractors. Several good used tractors. Also power mowers. Evans Equipment, 6507 Dixie Hwy. MA 5-7878.

FUNNY BUSINESS by Hershberger



"My stilts were made of green wood and they warped!"

Sale Farm Equipment 76

McCULLOCH CHAIN SAWS
Rentals Parts & Repairs
1890 Crooks Rd MI 6-0446

NOW IS THE TIME
GOOD
USED COMBINES
Two 2P PTO 5 ft.
1 John Deere, 6 ft. with new engine.
ALSO
Used bean haymaker
Used Case 4 bar side rake.
HOUGHTEN & SON
528 North Main Rochester
OLive 1-9761

MANURE SPREADER, ON rubber, OR 3-7465.

FOR SALE WOOD BROS. Combine motor driven. 2265 No. Oxford Road Oxford, Michigan.

USED GARDEN TRACTORS AND EQUIP. ALL SIZES AND MAKES PRICED TO SELL FROM $50 AND UP
CREDIT TERMS
FE 4-0734 FE 4-1112
KING BROS.
YOUR I.H. DEALER
PONTIAC RD AT PODYKE

FOR A GOOD DEAL ON NEW McCORMICK
NO. 45 PTO BALERS
SIDE DELIVERY RAKES
PTO MOWERS
COME IN AND SEE US NOW
WE TAKE TRADE-IN AND CREDIT TERMS
FE 4-0734 FE 4-1112
KING BROS.
YOUR I H. DEALER
PONTIAC RD AT OPDYKE

Auction Sale 77

AUCTION SALE EVERY SAT. P.M. L. Tyler, MYrtle 2-1521.

AUCTION SALE EVERY WEDNESday night, 7 p.m Large assortment of household furniture, tools and personal effects, L. E. Smart, Sale Farm, 30 West Tienken Rd., Rochester.

For Sale Housetrailers 78

26" PRAIRIE SCHOONER HOUSEtrailer. Good cond. Aft. 5 OL 1-7206.

37' 1953 SHULTZ. SEVERAL BUILT in features including Capehart TV, & bunk beds Low down payment. Can finance. OR 3-3631.

'51 30-FT. MOBILE SPORTSMAN, shower and stool. Will accept furniture. 4795 Dixie, Drayton Plains.

'55 CONTINENTAL, 36 FT. FE 8-3573. Call after 5:30.

PONTIAC CHIEF
AMERICA'S FINEST
37' to 50' 1 to 3 bedrooms.
SARATOGA
30' TO 46,' PRICED TO SELL
Also a fine selection of reconditioned modern mobile homes, 22 ft. to 46 ft. 2 and 3 bedrooms. These may be purchased on our new deferred payment plan A credit life policy free on all contract purchases.
HUTCHINSON MOBILE HOMES
4301 Dixie Hwy.
Drayton Plains, OR 3-1202
and
2380 S. Dort Hwy., Flint

OXFORD
Trailer Sales
General coaches 10 ft. wide up to 45 ft. long, 2 bedrooms, 20 gal. water heater, jalousie windows, house type furnaces. Here's a real mobile home 27 to 45 ft.
Stewart's latest balcony kitchen 27 to 50 ft People are really talking about this latest in mobile homes.
The new Va-Ka-Shun-Ette traveler and Holley Runabout are regulars on our lot, we have several trailers we will sell on rental basis. Parts and accessories. 35 trailers to pick from. Phone MY 2-0721. M24 one mile S. of Lake Orion.

MODERN 22 FT. TRAVELITE For quick sale. FE 8-1455

Trailer Exchange
ANDERSON
CHAMPION
GREAT LAKES
BEEMER
1, 2 and 3 bedroom 16 to 51 ft. 10 ft. wide available. We finance as low as 15 per cent dn., as long as 6 yrs—72 months to pay. Bank rates Some used trailers, like rent—no down payment.
BOTTLE GAS ACCESSORIES STORE
60 S. Telegraph FEE 2-3200
Open Eves & Sun p.m.

'55 GREAT LAKES 45-FT. TAKE over payments See at Auburn Heights Trailer Park, Lot 107.

PALACE MOBILE HOME. MODern. All aluminum. $795. Call FE 8-0253.

1952 35-FT. SHULT. 2 BEDrooms, full bath. Cash or terms. 170 Exmoor. FE 5-0198 aft. 5:30.

1954 33 FT. ALL ALUMINUM Stewart Housetrailer, complete with acces, including an awning. 883 Detroit Dr. Lake Orion. MY 3-1275.

Rent Trailer Space 79

LAKE FRONT CHILDREN'S PLAYground. Strictly modern and permanent. Mobilhome Estates, 9516 Highland Rd

TRAILER SPACE, ALL MODERN, conv. on the Au Sauble River bank at Mio. FE 5-0955.

AUBURN HGTS. PK., NEW, Patio's, clean, scenic, large lots, restricted. 170 N. Opdyke, ½ mile southeast Pontiac. FE 5-6519.

Auto Accessories 80

'48 V-8 MERCURY RACING MOtor. New convertible top and accessories. FE 7-9243.

AUTO GLASS SERVICE
Glass installed while you wait. We use the highest grade of glass. Free 1 lb. of coffee to a customer. All work guaranteed. Insurance jobs honored.
Open Saturday Until 4
Hub Auto Glass Co.
122 Oakland Ave FE 4-7066

GOOD HYDRAMATIC TRANSMISsion, $40. Also rear end motor and misc. for '52 Nash Ambassador. MY 2-0892

For Sale Tires 80-A

A-1, 670-15 WHITE WALL GOODyear, new $16.95 plus tax. Exchange, 503 S. Saginaw. FE 4-0687.

For Sale Tires 80-A

GOOD USED TIRES, $1.50 UP, also white walls. 503 S. Saginaw. FE 4-0687.

GOODYEAR, FIRESTONE, GOODrich U. S. black or white side walls off new cars. Full guarantee. Up to 50 per cent off. Standard sizes
ED WILLIAMS
451 S. Saginaw at Raeburn

GOOD USED TIRES, BARGAIN Spares, all sizes, $3.50 and up. These tires traded in on new Kelly Springfield
SERVICE TIRE & TREADING CO.
481 N. Perry St. FE 5-0649

Auto Service 81

CRANKSHAFT GRINDING IN THE car, Cylinders rebored. Zuck Machine Shop, 23 Hood. Phone FE 2-2563.

HYDRAMATIC, FORD-O-MATIC & Merc-O-Matic transmissions. Rebuilt, exchanged and installed. Guaranteed. FE 7-8541.

Sale Motor Scooters 82

'51 CUSHMAN SCOOTER, BEST offer. MI 4-5796.

'55 CUSHMAN EAGLE WITH ACcess. Good cond. FE 3-9395 between 2 & 4 or FE 8-1385 anytime.

For Sale Motorcycles 83

FOR PARTS AND SERVICE ON your Harley Davidson See Harley Davidson Sales Co. 372 South Saginaw.

INDIAN MOTORCYCLES SALES. Mac's Collision, 2015 Cass Lake Rd, Keego Harbor. FE 4-1762. Bill McCain

PONTIAC MC SALES AUthorized Triumph A. J. S. Matchless dealer Parts, sales, service. 232 East Pike St.

WANTED INDIAN 74 WITH 15" wheels and skirts for parts. Call Walt — OLive 1-7012.

For Sale Bicycles 84

GIRL'S SCHWINN BIKE. PRACtically new. 59 N. Anderson St.

Boats & Accessories 85

8 FT. HYDRO-PLANE 7½ MERcury Hurricane motor, good condition, fast. MI 4-8342.

12 FT. ROW BOAT NEARLY NEW, selling cheap. OL 2-3246.

12 FT. WOLVERINE WAGEmaker super. In good condition, $185. Will consider selling practically new Evinrude 15 HP motor. OR 3-2071.

12 FT. ALUMINUM BOAT 15 HP Evinrude engine and trailer. 2900 St. Clair.

14 FT. WOLVERINE, MOTOR AND trailers, $450. MA 5-3738.

14 - FT. WHIRLWIND DELUXE. Front and center deck. Comp. access. Call eves. FE 5-9155. Reas.

14 TO 16 FT BOAT TRAILER. FE 2-6774.

16 FT. INBOARD UTILITY, 95 HP and trailer, $595. FE 4-4349.

NEW 12'-5" FIBERGLAS BOATS, 35" bow depths, 56" beam. A bargain at $299 Bargain on aluminum boats. 7600 Elizabeth Lake Rd.

1956 41 FT HOUSETRAILER, sleeps 6, floor heat. furn. MY 2-3071.

12 FOOT BOAT WITH MOTOR, trailer and canvass cover. Incl. Oars, anchors. FE 4-5818.

17 FT. CHRIS CRAFT INBOARD runabout, 95 HP, like new, $1950. EM 3-2702 7257 Locklin.

18-FT. INBOARD CHRIS CRAFT boat and trailer. In good condition. MY 2-3831.

14 FT. BOAT AND MOTOR. After 5, call MY 3-2766.

14 FT. WOLVERINE CEDAR strip, center deck, windshield, wheel, etc. with 16 HP Johnson. Sell or trade for 75 HP Marine engine. FE 8-1195.

14-FT. BOAT ON WHEELS, INCL. oars, locks anchor, running lights and cover. 249 S. Telegraph. After 5. Price $225.

16' CHRIS CHAFT SPECIAL RACE boat, 120 HP. Bargain. FE 8-0805.

1954 SPEEDLINER RACING HULL, equipped. Reasonable. MY 3-3732.

TRUCKING NEW BOATS EVERY week. Large stock to choose from at down-to-earth prices Howard Loomis, 10655 Dixie Hwy

55 WIZARD SUPER 10 OUTBOARD motor. Used 8 hrs. 9 Commerce to Carroll Lake Rd. Rt. to Osbourne to 245 Havana

17 BARREL BARGE. WELL built. 52401 Grand River.

60 H.P. INBOARD MOTOR. READY to go. $60. FE 4-2008

ALUMA-CRAFT BOATS
PENNYAN BOATS
EVINRUDE MOTORS
MICHIGAN PROPELLERS FOR ANY BOAT & MOTOR
COMPLETE OUTBOARD SERVICE
ALL MARINE PAINTS AND VARNISHES
We have several new outboard runabouts used as demonstrators for sale at a greatly reduced price.
MARINE SALES & SERVICE
427 S. TELEGRAPH

AVAILABLE FOR IMMEDIATE DELIVERY—PORTABLE GALV. STEEL DOCK MATERIAL — BOAT LIFTS — WATER SKIS — TWO ROPES
INLAND LAKE SALES
3127 W Huron FE 4-7121 & 2-6122

EVINRUDE MOTORS
Gator Boat Trailers—don't buy any trailer until you see the Gator.
Meyer's Aluminum Boats
Arco water skis.
KELLY'S HARDWARE
3994 Auburn Avenue
AUBURN HEIGHTS FE 3-8811

17 FT. CHRIS CRAFT UTILITY. OR 3-7184.

NEW ROW BOATS $55 4921 Filer FE 5-8782

FOR BEST QUALITY MARINE SUPPLIES - SEE HARRINGTON! Your authorized dealer for:
EVINRUDE MOTORS
Whirlwind boats
Wolverine boats
Grumman canoes
Old Town canoes
Sterling trailers
Standard steel pier
Marine Hardware & paints
E-Z TERMS
Harrington Boat Works
1889 S. Telegraph Phone FE 2-8033

JOHNSON OUTBOARD MOTORS Sales and Service starcraft & Lonestar boats Teenee and Little Dude trailers Everything for the boat.
OWENS MARINE SUPPLY
396 Orchard Lake Ave.
Phone FE 2-4120

CANOE WITH SAIL, $50. PH Holly, MElrose 4-6001

MERCURY AND CHAMPION OUTboard motors
ANDERSON HARDWARE CO.
2182 S. Telegraph FE 5-9962
COSTELLO'S BOATS MOTORS, trailers. Lake Orion. MY 3-3732.

Boats & Accessories 85

16 FT. MAHOGANY PLANK OUTboard—Excellent condition. Phone FE 4-2544

BOATS, 12 FT., $40. 14 FT., $55. Alum. boats $159.50. V bottom, $189.50. Trailers $87. 9669 Highland Rd., M59

NEW DELUXE DUNPHY, 14 FT., with steering controls & electric starter. Johnson 30 HP. Cost $1600 in April, will sell $1400 — terms. Ph. Holly MElrose 4-6001.

OUTBOARD MOTOR, 5 H.P. SEAKing. Reasonable. 10305 Oakhurst Rd., Holly. Ph. MElrose 4-5854.

SHORTY HOOK'S PLACE
MERCURY OUTBOARD MOTORS
Sales and Service FE 2-5260.

TONY'S MARINE SERVICE
Evenrude motors, alum. boats cheap. Open 10:00 to 8:00. 2095 Orchard Lake Rd. FE 8-0112.

USED 14' FLAT BOTTOM MARINE Plywood row boats for sale. Also several used outboard motors. Orchard Lake Boat Livery, 3850 Orchard Lk. Rd FE 3-9151.

WOLVERINE TWIN COCKPIT, 12 ft. steering and windshield bracket. Cedar Island Lake, EM 3-2250.

Transportation Offered 87

FLY BY AIRLINER ENJOY ALL your time there! New York, $19. Los Angeles San Francisco, San Diego, $75. St. Petersburg, Tampa, Miami, $39.81 Honolulu, $185. Fares plus tax Terms can be arranged. Ferry Service, Inc. OR 3-1254.

TRUCK GOING NORTH PART load either way. FE 5-8806.

Wanted Used Cars 88

WANTED SCRAP CARS
FE 4-4878 or MY 2-5492

WANTED
LATE MODEL CARS, CLEAN AND SHARP
BRING TITLE MONEY WAITING AT
GLENN'S
MOTOR SALES
254 S. Saginaw St

Watch Out, Politicians, Everybody May Be Listening!

--Today's Radio Programs--

WJR, (760) CKLW, (800) WWJ, (950) WCAR, (1130) WXYZ, (1270) WJBK, (1400) WPON, (1460)

TONIGHT

6:00—WJR, News
WWJ, News by Lewis
WXYZ, Wattrick
CKLW, News, Sports
WJBK, News, Don McLeod
WCAR, News, Caravan
WPON, News

6:30—WJR, Dinner Date
WWJ, Ross Mulholland
WXYZ, Bill Stern
CKLW, Eddie Chase
WJBK, Don McLeod
WCAR, Henry J. Taylor
WPON, Sports Slants

7:00—WJR, Guest House
WWJ, Three Star Extra
WXYZ, Stars at Seven
CKLW, Fulton Lewis Jr.
WJBK, Gentile, Binge
WCAR, News, Caravan
WPON, Record Room

7:30—WJR, Guest; Auto
WWJ, Morgan Beatty
WXYZ, Mystery Time
CKLW, Gabriel Heatter
WJBK, Gentile, Binge
WPON, Record Room

8:00—WJR, Amos 'n' Andy
WWJ, X Minus 1
WXYZ, Show World
CKLW, Treasury Agent
WPON, News, Record Room

8:30—WJR, Rock 'n' Roll
WWJ, News
WXYZ, Music Hall
CKLW, Squad Room
WPON, Record Room

9:00—WJR, News, Jeep
WWJ, Detroit Symphony
WXYZ, J. Vandercook
CKLW, Pop Question
WPON, Record Room

9:30—WJR, Campaign
WXYZ, Best Bands
CKLW, Ted McCoy
WPON, Record Room
WJBK, Gentile, Binge

10:00—WJR, Point of Law
WWJ, NBC News
WXYZ, Top of Town
CKLW, News, J. Van Kuren
WJBK, Gentile, Binge
WPON, News

10:30—WJR, Eddie Arnold
WWJ, News by Lewis
WXYZ, Top of the Town
CKLW, Ted McCoy
WJBK, People Speak

11:00—WJR, News
WXYZ, Top of the Town
CKLW, Ted McCoy
WJBK, Gentile, Binge
WPON, News

11:30—WJR, Music
WWJ, Music Till Dawn
WXYZ, Top of the Town
CKLW, Ted McCoy
WJBK, Mickey Shorr
WPON, Record Room

WEDNESDAY MORNING

6:00—WJR, Jim Vinall
WWJ, News
WXYZ, Fred Wolf
CKLW, Rooster Club
WJBK, Clark Reid
WPON, Country Music

6:30—WJR, Voice of Agricit.
WWJ, Bob Maxwell
CKLW, Guy Nunn
WJBK, News, Reid
WCAR, Coffee With Clem
WPON, Don Zee

7:00—WJR, Jim Vinall
WWJ, Bob Maxwell
WXYZ, News, Osgood
CKLW, News, Toby David
WJBK, News, Reid
WCAR, News, Coffee
WPON, Don Zee

7:30—WJR, Music Hall
WXYZ, News, Wolf
CKLW, Terrence O'Dell
WJBK, News, Reid
WCAR, News, Coffee

8:00—WJR, Jack White
WWJ, Bob Maxwell
WXYZ, News, Osgood
CKLW, News, Toby David
WJBK, News, Reid
WCAR, News, Coffee
WPON, News

8:30—WJR, Music Hall
WXYZ, Fred Wolf
WJBK, News, Reid
WPON, Don Zee

9:00—WJR, Wm. Sheehan
WWJ, Minute Parade
WXYZ, Breakfast Club
CKLW, News, Toby David
WJBK, News, McLeod
WCAR, News Roundup
WPON, Music Milady

9:30—WJR, Mrs. Page
WCAR, Rhythm Roundup

10:00—WJR, Arthur Godfrey
WWJ, Weekday
WXYZ, My True Story
CKLW, News, Homechats
WJBK, News, McLeod
WCAR, News, Temple
WPON, News, B'hm. Hour

10:30—WXYZ, Girl Marries
CKLW, Mary Morgan
WCAR, Music

11:00—WJR, Arthur Godfrey
WWJ, Weekday
WXYZ, Grand Central Sta.
CKLW, News, Story Time
WJBK, News, Tom George
WCAR, News, Music
WPON, News, Party

11:30—WJR, Time Out, Music
WXYZ, News, Winter
CKLW, Queen for a Day
WPON, Pontiac Party

WEDNESDAY AFTERNOON

12:00—WJR, Jack White
WWJ, News by Cederberg
WXYZ, News, Winter
CKLW, News, Sammy Kaye
WJBK, News, Tom George
WCAR, News
WPON, News

12:30—WJR, Time for Music
WWJ, Faye Elizabeth
WXYZ, News, Ace
CKLW, Bud Davies
WCAR, Music

1:00—WJR, Wendy Warren
WWJ, Ross Mulholland
WXYZ, Happy Holiday
CKLW, News, Music
WCAR, News, Caravan
WPON, News, Platter Parlor

1:30—WJR, Dr. Malone
CKLW, Bud Davies
WCAR, Caravan
WPON, Guy Nunn

2:00—WJR, News, Happiness
WWJ, Ross Mulholland
WXYZ, News, Winter
CKLW, Bud Davies
WJBK, News, George
WPON, News, Nelson Eddy

2:30—WJR, 2nd Mrs. Burton
WPON, Club 1460

3:00—WJR, Backstage Wife
WWJ, Weekday
WXYZ, Ed McKenzie
WJBK, News, McLeod
WPON, News, Club 1460

3:30—WJR, House Party
WWJ, News, McKenzie
CKLW, Eddie Chase
WJBK, Don McLeod
WCAR, Music Caravan

4:00—WJR, Parade of Bands
WWJ, Woman in My House
WXYZ, Wattrick, Sports
CKLW, Eddie Chase
WPON, Community News

4:30—WJR, Music Hall
WWJ, Journey Into Space
WXYZ, News, McKenzie
WPON, Club 1460

5:00—WJR, Philip Lenhart
WWJ, News at 5
WXYZ, Wattrick, Sports
CKLW, Bob and Ray
WCAR, News, Caravan
WPON, News, Serenade

5:30—WJR, Music Hall
WWJ, Jim Deland
WXYZ, News, McKenzie
WPON, Dinner Serenade

--Today's Television Programs--

Programs furnished by stations listed in this column are subject to change without notice.

Channel 2—WJBK-TV Channel 4—WWJ-TV Channel 7—WXYZ-TV Channel 9—CKLW-TV

TONIGHT'S TV HIGHLIGHTS

6:00—(7)—Viola Layne. (9) — Abbott and Costello "The Politician." (4)—News and Sports.
6:15—(7)—News. (4)—Sonny Eliot. (2)—News.
6:20—(4)—Dolores.
6:25—(2)—TV Weatherman.
6:30—(7)—Warner Bros. Presents. "Julesburg." (9)—Pride of the Family. "The Dance." (4) — Dinah Shore. (2) — Name That Tune.
6:45—(4)—News Caravan.
7:00 — (9) — Theater. "Let's Be Civilized." (4) — Dear Phoebe. (2)—Phil Silvers Show.
7:30—(7)—Wyatt Earp. "Hunt the Man Down." (4)—This is Show Business. (2)—Navy Log. "The Captain's Choice."
8:00 — (7) — Summer Originals. "Duel at Dawn." (9)—Guy Lombardo. (4) — Sneak Preview. "Merry-Go-Round" (2) — Joe and Mabel.
8:30 — (7) — Cavalcade Theater. "Sunset at Appomattox." (9) — This is Your Music. (4)—Circle Theater. "Man in Shadow." (2) — Spotlight Playhouse. "The Stalking Horse."
9:00—(7) — Theater. "Tomorrow's Men." (9) — Mystery Theater. "Terror By Night." (2) — The $64,000 Question.
9:30—(7)—Jumbo Theater. "Fur Coat." (4) — Federal Men. "Little Big Shot." (2) — Highway Patrol.
10:00—(7) — Black Spider. "Highway 13." (9) — National News. (4)—Celebrity Playhouse. Scott Brady, Janet Blair in "Incident in Rio." (2) — The Man Called X. Barry Sullivan as "X" in "Safety."
10:10—(9) — Weathervane.
10:15—(9) — TV Baseball Hall of Fame. 'The Bob Feller Story."
10:30—(9) — Studio Boxing. Eight-round heavyweight bout: Don Jasper vs. John Saunders. (4) — Traffic Court. (2) — Mystery Theater. "The Japanese Knife."
11:00—(7) — Soupy's On. (4) — News. (2)—News.
11:15 — (7) — White Camelia "Flannelfoot." (9)—Good Neighbor Theater. "Devil on Horseback." (4) — Little Show. "Out of the River." (2)—Miss Fairweather.
11:20 — (2)—Les Paul-Mary Ford.
11:25 — (2)—Nightwatch Theater. "Top Sgt. Mulligan."
11:30—(4)—Fabian of Scotland. "The Troubled Wife."

WEDNESDAY MORNING

6:50—(2) Meditations. (4) Today's Farm Report.
6:55—(2) On the Farm Report.
7:00—(2) Capt. Kangaroo. (4) Today.
7:25—(4) News.
7:30—(4) Today. (7) A Land to Be Free.
7:55—(2) Cartoon Classroom. (4) News.
8:00—(4) Today. (7) Little Rascals.
8:15—(2) Morning Playhouse.
8:25—(4) News.
8:30—(4) Today. (7) Wixie's Wonderland.
8:45—(2) News, Weather.
8:55—(4) News.
9:00—(2) Garry Moore. (4) Romper Room.
9:30 — (2) Arthur Godfrey. (7) Heartthrob Theater.
9:55—(4) Faye Elizabeth.
10:00—(4) Home.
10:25—(4) Window in Home.
10:30—(2) Strike It Rich. (4) Home.
10:55—(7) News.
11:00—(2) Valiant Lady. (4) Feather Your Nest. (7) Story Studio.
11:15—(2) Love of Life.
11:25—(7) News.
11:30—(2) Search for Tomorrow. (4) It Could Be You. (7) Robin and Ricky.
11:45—(2) Guiding Light.

WEDNESDAY AFTERNOON

12:00—(2) Mid-day Movie. (4) Ding Dong School. (7) 12 o'Clock Comics.
12:25—(9)—Billboard.
12:30—(2) Ladies Day. (4) Hollywood Story. (7) The Erwins. (9) Cartoons.
12:45—(9) Myrtle Labbitt.
1:00—(7) Lady of Charm. (9) News.
1:05—(9) Shoppers Show.
1:25—(2)—TV News.
1:30—(2)—House Party. (4) Tennessee Ernie.
2:00—(2)—Big Payoff. (4) (Color) Matinee Theater. (7) —Afternoon Film Festival.
2:30—(2) Bob Crosby.
3:00—(2) Brighter Day. (4) Queen for a Day.
3:15—(2) Secret Storm.
3:25—(9) News.
3:30—(2) Edge of Night. (9) Kiddie Kartoons.
3:45—(4) Modern Romances.
4:00—(2) Four O'Clock Theater. (4) Comedy Time. (7) Margie. (9) Justice Colt.
4:30—(2)—As the World Turns. (4) Cactus Dan. (7) Ramar of the Jungle.
5:00 — (2) The Early Show. (7) Mickey Mouse Club. (9) Dance Party.
5:30—(4) Long John Silver.

NBC Introduces Special Gadgets

Tiny Two-Way Radio, Portable TV Will Help Convention Reporters

By CHARLES MERCER

NEW YORK (AP)—While the 1956 national political conventions may not be the greatest shows on earth, they're going to be the most thoroughly covered shows on earth by television and radio.

* * *

All the networks are loaded with all sorts of engineering plans. Now comes NBC with a small gadget that could make a big stir. Convention candidates be warned. Purify your thoughts and watch your language or the Transceiver will get you.

The Transceiver is a pocket-sized two-way radio, much smaller than the "walkie-talkie" and "beer mug" models used in previous convention coverage. The tiny two-way unit, about the size of a woman's formal handbag, will be used by NBC reporters on the convention floor.

If the Transceiver doesn't catch you, then the new one-man portable television cameras may. These are only a bit larger than your youngster's toy death ray gun. Cameramen can poke them into crannies of the convention halls and environs that are inaccessible to the bulkier standard studio equipment.

Politicians speaking off the cuff should beware of microphones hidden under the cuff. For NBC reporters will be equipped with hips pocket wire recorders with wrist-watch and tie-clasp microphones.

* * *

No sir, the only way to assure the secrecy of anything will be not even to open your mouth.

In previous conventions, reporters assigned to outlying beats often had trouble in learning what was happening inside the convention hall. But not this year. NBC reporters will be provided with a new model "personal" television receiver weighing just 22 pounds and having eight - inch screens which will keep them in touch with the convention floor.

* * *

A team of more than 30 NBC news commentators and reporters will cover the conventions from caucus to ruckus. The total staff for the network will number about 400. NBC is considering insuring this expensive staff and equipment for five million dollars with Lloyd's, by the way.



CAMPAIGN GEAR—Chet Huntley, anchor man for NBC's television coverage of the August political conventions, shows special equipment for the job. In his left hand is the Transceiver, a two-way radio which will be used by reporters on the convention floor. In his right hand is a portable TV camera, powered by a pack on his back.

Bulganin, Khrushchev Become Party Boys

By EARL WILSON

MOSCOW—Nobody can call Mr. Bulganin and Mr. Khruschev party poopers.

The Russian leaders demonstrated their suavity and cleverness at the big July 4 lawn party at the American embassy. They scintillated in their ad libbing like Abbot and Costello or Olsen and Johnson. They extended themselfs to be affable to every Tom, Dick and Harry.



BULGANIN & KHRUSHCHEV

I was standing alongside them and urged an American friend of mine, who speaks Russian, to ask Mr. Khruschev if he was elbow-bending with vodka.

"No, veesky," he boomed happily.

"And do you prefer that to vodka?"

"With the host, yes — at home, no," he answered with a grin, lifting his glass high.

A New York professor of neurology approached timorously, hoping just to peer at them, and found himself in deep conversation.

★ ★ ★

Was it true that in Russia anybody can call a psychiatrist to treat him at any hour of the day or night?

Bulganin grinned. "I don't know—they haven't had me examined that way yet," he chuckled.

Mr. Molotov seemed to be having an excellent time wtih the Americans, and recalled how I once asked him at a San Francisco press conference whether you pronounce "vodka" with a "v" or a "w".

"It was the most interesting question anybody asked me," he said, with which I had to agree.

We all talked to the brother act to our hearts' content, and also shot pictures of them for half a hour. They posed willingly, and the amateur photogs—including Kate Roosevelt, Jimmy Daughter, and Mike McCrary, Tex's son—had a field day.

★ ★ ★

Mr. Bulganin was the straight man and stage manager, carefully making sure everybody had been greeted, while Mr. Khrushchev stayed close to the liquid refreshments.

The tourists were dumfounded with the hospitality. My son Slugger, 13, suddenly found himself shaking hands with a man who asked him his name.

"Veelson," my son said.
"Mine is Bulganin," the man said.

THE MIDNIGHT EARL IN N.Y. . . .

Elvis Presley, who's 21, expects to be drafted this year. (Some music lovers are afraid he won't be) . . . The Russians have invited our Army Chief of Staff to view their big October military maneuvers . . .

Suzanne Bernard, one of the sparkplugs of "New Faces," collapsed on stage during her number . . . Showgirl Sigyn Lund, heiress to the Swedish-American Line dough, zips around town on a motorcycle with Steven McQueen (of "Hatful of Rain") . . .

Nancy Kelly returns to town next week after her long "Bad Seed" tour . . . Errol Flynn's ex-wife, Lili Damita, is steadying with wealthy South American Guillermo Sueros . . . Constance Bennett may whip her cafe act into a one-woman B'way show . . . Author Paddy Chayefsky is moving his family to H'wood during the filming of his newest, "Bachelor Party."

EARL'S PEARLS . . . Safety note: It takes a train an average of 14 second to pass a crossing — whether your car is on the crossing or not.

WISH I'D SAID THAT: "Live within your income, and you'll live without worry—and a lot of other things."—Morty Mantell.

TODAY'S BEST LAUGH: Murray Posner hears that in Texas an underprivileged family is one with only two cars in its three-car garage.

(Copyright 1956, The Hall Syndicate, Inc.)

The Blonde Cried MURDER

By Brett Halliday

THE STORY: A frightened woman has appeared at Mike Shayne's hotel. She tells the private detective she found her murdered brother in a room at the Hibiscus Hotel. When she went to call for help, the body disappeared and she was pursued by a scar-faced man. Mike gives the woman a note of introduction to his sweetheart and secretary, Lucy Hamilton.

X

At that moment there was the sound of loud footsteps in the hall outside. They stopped at his door and there was an authoritative knock.

* * *

She shuddered and cringed away from the door, staring at it as though she expected it to come crashing inward momentarily.

"It must be he! I knew he'd follow me here. Don't let him in. Please don't let him in."

Shayne started toward the door. She grabbed him and tried to hold him back as there was another knock and a harsh voice demanding, "Open up, Shayne."

"Please," she cried piteously, clinging to him, "I'll die if you let him in."

Shayne looked down at her curiously. Her face had gone all to pieces with terror. She clung to him limply as a rag doll.

AND STAY THERE!

Shayne put his hands on her shoulders and turned her about. "Go in the kitchen. There's a latch on the inside. Lock it and stay there until I call for you to come out." He gave her a gentle shove, stood there and watched her scurry back to the kitchen and close the door.

The knocking and demands for entrance continued at the front door and he turned and stalked to it grimly, jerked it open to confront a tall young man with a scarred face who stood on the threshold.

The scar stood out pale and white against the suffused flesh of the man's cheek.

10:20 P.M.

The face, almost level with Shayne's, was red and contorted with anger or some other emotion, but it was not fearsome or hideous as the girl's description had led Shayne to expect. Indeed Shayne perceived it would have been a pleasant, almost handsome face of a well set-up man in his early 30's.

The scar ran diagonally from the left corner of his mouth upward to the point of a rather high cheek-bone, and Shayne guessed that normally it would not draw too much attention.

Shayne stood flat-footed and immobile in the doorway, glowering at his visitor who moved to push forward, demanding "Where is she? What's happened to Nellie?"

Shayne put a big hand against the younger man's chest and pushed him backward. He growled. "You haven't been invited in. What do you mean by this ruckus?"

TRY YOUR LUCK

"You're Shayne aren't you?" The young man glared back at him defiantly and his hands balled into fists. "I'm coming in whether I'm invited or not, and no two-bit private dick is going to keep me out."

Shayne studied him speculatively, his gray eyes bleak and trenches deepening in his cheeks. He said, "Whenever you're ready to try your luck, bud."

For a long moment their eyes locked and held. The younger man's blood - shot and humid, Shayne's coldly challenging, then with a supreme effort of will, his visitor forced his body to relax. He unballed his fists and said hoarsely, "Im sorry I tried to barge in. I'm Pert Paulson and I'm so worried about Nellie I'm just about off my rocker."

WHERE IS SHE?

"So, that makes two of you," Shayne thought to himself. Aloud, he said, "That's better. Keep it that way and maybe we'll get along." He swung abruptly on his heel to let Paulson enter. He made to attempt to conceal the bottle of sherry and the glass the girl had used.

"So her name is Nellie?" said Shayne pleasantly. "Funny, but I just now realized she didn't tell me."

"Where is she? What's happened to her, Shayne? What made her act that way when she saw me?"

"She told me several things," Shayne dropped into a chair with his glass. "I assure you she's perfectly okay and I will produce her whenever you convince me it's safe to do so."

"Safe?" snorted Paulson angrily. "Why is she afraid of me?"

"Suppose you sit down and tell me."

DON'T YOU SEE.

With a lingering look at the three closed doors leading off the sitting room, Paulson sat stiffly on the edge of the chair in front of the redhead.

"I don't know. Unless she's really slipped a cog this time." Paulson's eyes burned into Shayne's. "Don't you see—"

"I don't see very much right now," Shayne interrupted him. "So far as I could tell she made at least as much sense as you do. Try to go me a coherent story."

"Did she tell you about screaming and running from me in the hotel the moment she saw my face?"

"And about you chasing her down the back stairs and through the alley, and how she escaped from you by hailing a cab. How'd you manage to reach her here?"

* * *

"I got the license number of the cab and found the driver and asked him. She knows I'd never do anything to harm her." Bert Paulson looked younger than his 30 years at that moment. Young and hurt and completely bewildered.

(To Be Continued)

All in Perspective

DAYTON, Ohio (AP)—Get married early, and mind your own business, was the advice given by Nathaniel S. Clunet, on his 90th birthday. Clunet got married when he was 35.

Australia to Have First Commercial Television

CANBERRA (INS) — Australia's first regular commercial television station will go on the air from Sydney on Sept. 16.

A second TV station will go on the air from Melbourne in November, before the start of the Olympic games there.

The Sidney station will be operated by Television Corporation Limited and will use TCN as its call letters. It'll be on 14-and-one-half hours weekly for the first six weeks and then will go on a 24 hour per week schedule.

Every state has a law requiring the registration of births.

Run Buses Despite Boycott, Whites Ask

TALLAHASSEE, Fla. (AP) — The Tallahassee Junior Chamber of Commerce has started a move to get city buses rolling again.

The Jaycees called upon the Cities Transit Co. yesterday to resume bus operations on a segregated basis, and asked other civic clubs to make similar requests.

The transit firm suspended operations July 1 because of economic losses resulting from a boycott by Negro riders.

The Jaycees said bus transportation should not be denied white citizens in a city the size of Tallahassee because Negroes refuse to ride. Tallahassee has a population of about 40,000.

In another resolution, the Jaycees asked the City Commission to check whether Negroes operating car pool cars without city permits were violating any city laws.

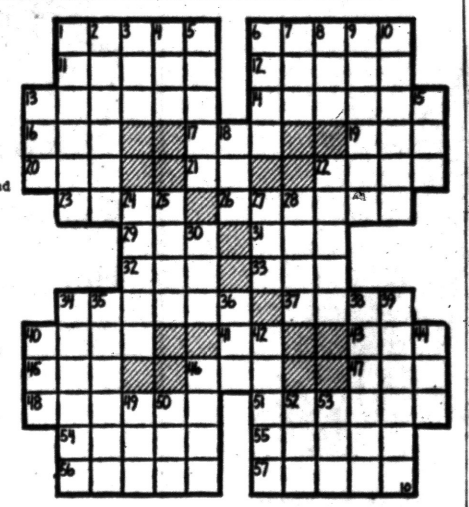

ACROSS
1 Movie actress, Yvonne De —
6 She stars in —
11 Revoke, as a legacy
12 Foreign
13 Lacrosse racket
14 Paused
16 Fourth month (ab.)
17 Driving command
19 River in Switzerland
20 Honey-maker
21 Any
22 Wapitis
23 Former Russian ruler
26 Compulsion
29 Land parcel
31 Sesame
32 Note in Guido's scale
33 Compass point
34 Seragli
37 Sea eagle
40 Canvas shelter
41 Correlative of either
43 Measure of cloth
45 Altitude (ab.)
46 Oriental sash
47 Fruit drink
48 Inland
51 Tower
54 Weird
55 Compound ether
56 Sediment
57 Soothsayers

DOWN
1 Magic —
2 Idolizes
3 Legal point
4 French plural article
5 Greek letter
6 Passage fee
7 Island (Fr.)
8 Fairy fort
9 Iron, tin, aluminum, etc.
10 Moves furtively
13 Taxi
15 Doctors (ab.)
18 Conclusion
22 Lamprey
24 Vigilant
25 She has been in many sultry —s
27 Shoshonean Indian
28 Get up
30 Scottish cap
34 Assisted
35 Horn
36 Convulsive cry
38 Closer
39 Church officials
40 19th Greek letter
42 Ceremonies
44 Permit
46 Poems
49 Exist
50 Dress stone
52 Employ
53 Route (ab.)

Answer to Previous Puzzle



IMPORTED O.F.C. CANADIAN Schenley WHISKY 6 YEARS OLD
IMPORTED CANADIAN WHISKY, A BLEND, 86.8 PROOF. SCHENLEY DISTILLERS CO., N. Y. C.

Easy TV Service
PROMPT REASONABLE SERVICE When You Want It
HAMPTON ELECTRIC
825 W. Huron FE 4-2525

SAVE NOW! ANTENNA REPAIR
All Defective Parts Replaced!
Call for Price
Hallicrafters Sales & Service
OPEN 9 TO 9
OBEL Radio & TV
3930 Elizabeth Lake Rd. FE 4-4945

SYLVANIA AUTHORIZED SERVICE
Member of Oakland County Electronics Association
FE 4-1515
Open Eves. 'til 9 P.M.
C & V TV 158 Oakland

Super Bargains!—Television
HAMPTON ELECTRIC
825 W. Huron FE 4-2525

CHILLS — SPILLS — THRILLS
With the TV STARS OF RACING
MODIFIED HARDTOP RACING
WEDNESDAY NIGHT
Time Trials: 7 P. M. First Race 8:30 P. M.
SUNDAY TWILIGHT RACING
Time Trials: 5:30 P. M. First Race 7:00 P. M.
PONTIAC M-59 SPEEDWAY
3 Miles West of Pontiac Airport

AIR CONDITIONER 3/4 TON $178.00 AT ELECTRO-MART
158 Oakland FE 2-3781

TELEVISION & RADIO REPAIR SERVICE
ALL MAKES — Service Guaranteed!
Work Done by Graduate Technician!
30 Years Service in Pontiac!
FE 5-8413 ROY'S FE 5-8413
96 OAKLAND AVE.

Do-It-Yourself Tube Tester
Bring Them in by the Bagful Open Evenings 'til 9
HAMPTON ELECTRIC
825 W. Huron



DIANA SELTZER
Typical Arthur Murray Instructor

COME TO ARTHUR MURRAY'S TODAY

2 FOR 1 RATES NOW IN EFFECT
LEARNING to dance at Arthur Murray's is fun anyway, but, you'll find it's a double pleasure when you learn with your favorite partner. Not only do you learn faster, but you save money, too.
You'll be amazed how quick and easy it is to become a smooth, graceful dancer the Arthur Murray Way. In your very first lesson you learn the key step to all dances.
These special 2 for 1 rates are for a limited time only. So enroll now and be the most envied couple in your set.
Studios completely air-conditioned
ARTHUR MURRAY
25 E. Lawrence St. Ph. FE 2-0244



Protection anywhere you go!
PERSONAL PROPERTY INSURANCE

Get Complete Coverage Now

Let our insurance experts plan a personal property program to suit your needs and protect all your prized possessions . . . at home or when traveling. You can get complete protection at moderate cost.

Call FE 5-8172

LAZELLE AGENCY, INC.

504 PONTIAC STATE BANK BLDG.

RECOMMENDATION

Our best advertising comes from those families we have served.

"We called you because on previous occasions we found you to be excellent as morticians, courteous and reasonable in price."

Such recommendations are gratifying. They inspire us to constantly improve.

MEMBER National Selected Morticians BY INVITATION

Huntoon FUNERAL HOME

79 OAKLAND AVE.

WE WILL BE CLOSED WEDNESDAY AFTERNOONS DURING JULY and AUGUST

BROWN BROS.

4 North Saginaw St. FE 2-4242

THE PLACE TO STOP WHEN YOU NEED MONEY

OUR CONVENIENTLY LOCATED NEW OFFICE



Associates' conveniently located new office is now open at 4494 Dixie Highway. If you have outstanding bills, need cash for home repair or for any other good reason, stop by and see us. You can borrow from $25 to $500 on terms to fit your income. You'll appreciate Associates' prompt, confidential loan service . . . and you'll enjoy doing business in pleasant, modern surroundings. Plenty of free parking. Stop in or phone us soon.

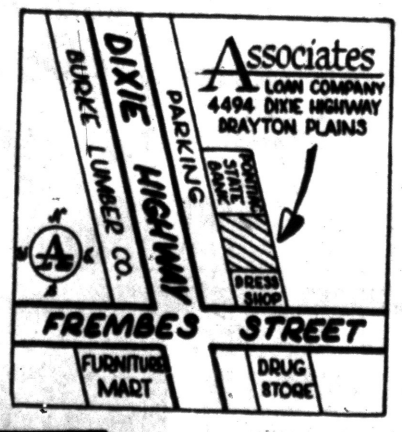

Associates LOAN CO.

PONTIAC OFFICE
125-127 N. Saginaw Street
Across from Sears Roebuck
Phone FEderal 2-0214

West to Greet Woman Soviet

British Ready Welcome for Russia's No. One Female Politician

MOSCOW (AP) — The West this week gets its first close look at Wkaterina Furtseva, the world's No. 1 woman Communist.

* * *

Mrs. Furtseva will head a 16-member delegation on a visit to Britain at the invitation of the British Parliament. The group, which includes members of the Supreme Soviet (Parliament), leaves Moscow by plane tomorrow.

Reaching heights no other woman has attained in the Soviet government structure, Mrs. Furtseva is first secretary of the Moscow city Communist party group, a Supreme Soviet deputy and a candidate member of the Communist party's powerful Presidium.

* * *

Mrs. Furtseva, who looks much younger than her 46 years, took over the post as secretary of the Moscow city party organization March 31, 1954. It is the largest party group in the Soviet Union and the secretary's post is one of the most important jobs in the land. Among those who held it in the past is Soviet party head Nikita S. Khrushchev.

* * *

A stury, well-proportioned woman, Mrs. Furtseva has light blond hair waiving softly away from her face and gathered in a bun at the nape of the neck. She uses no makeup and has sparkling blue eyes.

She also has a lusty sense of humor which she brings into play at official receptions where she always engages Western correspondents in conversation.

* * *

Over the past year marked improvement—by Western standards—has been noticed in her style of dress. Her wardrobe for public appearances now includes a considerable number of well-tailored suits, her usual costume.

Circuit Court Grants 15 Divorce Decrees

Divorces granted recently in Oakland County Circuit Court include:

Marian from Kenneth Lincoln
Helen from Vernon Hauswirth
Martin from Lois Cottrell
Elmer from Dorothy Howland
Shirley from Winford Deaton
Alfred from Yvonne Acree
Anna from Florian Schoaps
Hazel from Freeman Pitillo
Charles from Jeannette Morris
Elmer from Marion Lippman
Virginia from John Doyle
Elizabeth from John Modrich

Divorces which become effective in six months include:

Jacqueline from Eugene Andrews
Nancy from John Glander
Bonnie Lou from Enos Garris

Orange Lodge Holds Annual Celebration

SAULT STE. MARIE (AP) — Members of the Loyal Orange Lodge, some 1,200 strong, will hold their annual celebration here Thursday. The day-long festivities recall the victory of William of Orange in the Battle of the Boyne in northern Ireland in 1690.

The celebration features a parade complete with fife and drum corps, banners and a marshal on a white charger. The marchers will come from Ontario, the Soo area, Detroit, Port Huron and Flint.

Slow Game

SPRINGFIELD, Ohio (AP) — When police raided a poker game they found all participants asleep — in chairs and on the floor. No charges were filed.

Makes Copy of Bible

WOODLAND (AP) — Inez Ann Jordan, 16, who conceived the idea in April, 1954, has completed a 2,000 hour task of copying the King James Bible in longhand. She began the task while being instructed for membership in the Congregation of the Zion Lutheran Church in Woodland. It cost her $70 for materials in completing the work which covers 2,992 pages bound into nine volumes.


Paul M. Snover

Established in 1898
Farmer-Snover FUNERAL HOME
160 W. Huron FE 2-9171
AIR CONDITIONED

Air-Cooled SEARS ROEBUCK AND CO.

MID-YEAR Sale EVENT

A Needed Inventory Adjustment of Merchandise Especially Purchased for the Requirements of

All Roads Lead to SEARS and SAVINGS in... OAKLAND COUNTY

Sears in PONTIAC

NO MONEY DOWN ON FHA TERMS OR SEARS NEW MODERNIZATION CREDIT PLAN

Take Up to 36 Months to Pay

SAVE $20.50

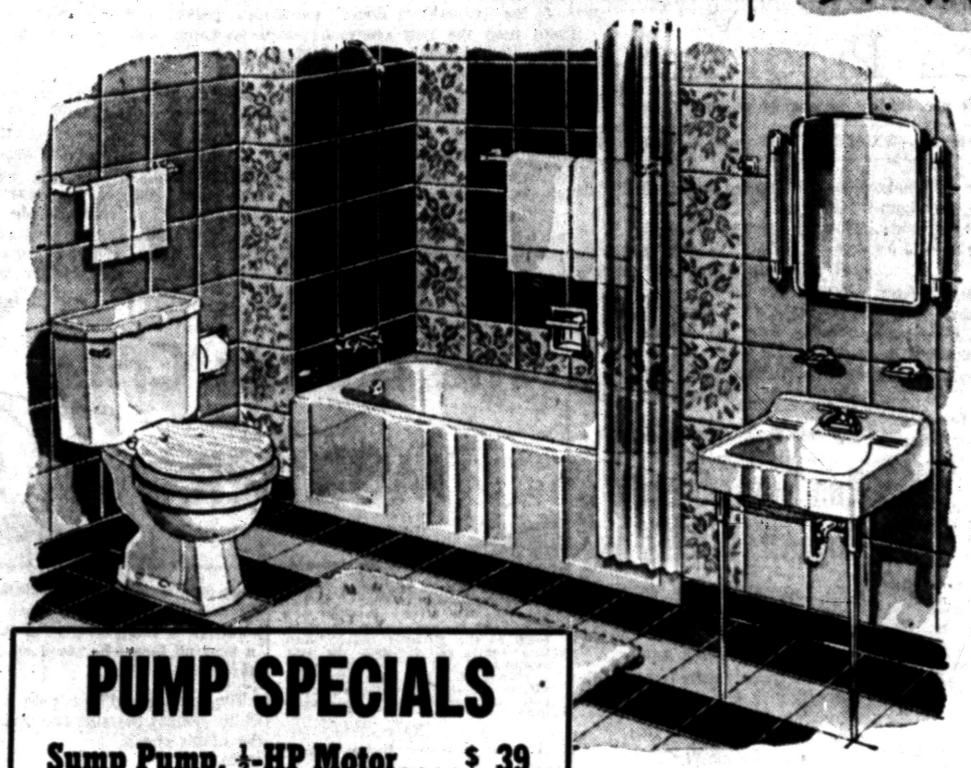

3-Piece White BATH OUTFIT

Regular 179.50 $159 NO MONEY DOWN

✓ Homart First Quality

Give your bathroom the beauty and modern appearance that you desire. You get a complete bathroom outfit at this low money-saving price of $159. Finished in a gleaming white that is always in style. The 3 pieces include a 5-foot cast-iron tub, vitreous china lavatory and toilet.

Plumbing Dept.—Basement

PUMP SPECIALS

Sump Pump, ⅓-HP Motor.... $ 39
Shallow Well Pump, ¼-HP... $ 74
Convertible Jet Pump, ½-HP. $109
Deep Well Pump, ½-HP..... $115

SALE—42-INCH CABINET SINK

Reg. 69.95 $64 6.50 Down

✓ Harmony House Steel

Fit this gleaming beauty in your dream kitchen. Space-saving with convenient storage and harmonizing design. Faucet and strainer included. White porcelain enamel finish resists acid; easy to care for. Sears carries a complete line of Homart Kitchen Appliances.

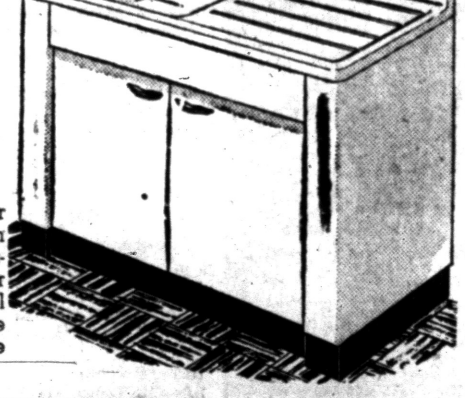



Medicine Cabinet
Puts Light in Your Bathroom
Reg. 39.95 32.95 3.50 DOWN

Two fluorescent lights in modern chrome plated fixtures. Plate glass mirror. Fits 13½ x 19½-in. opening.

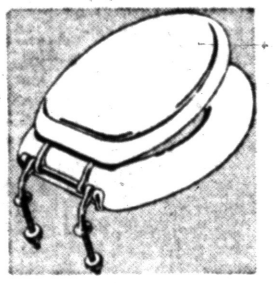

Pressure Molded
Toilet Seat Lasts Longer
Reg. 5.15 3.95

Resists chipping, will not warp. Retains original beauty for its entire life. Chrome-plated brass hinge. White.



ROTO-SPADER

Single-Purpose Type 2½ H. P. Engine 142.95 EASY TERMS

✓ Briggs & Stratton Engine

Save yourself some time and backache with Sears Roto-spader . . . spades and cultivates with ease. Run by 2½-Hp. Briggs & Stratton engine with recoil starter.

21-in. Rotory Mower Attachment..... 54.95

Fencing Dept.—Basement

Glass-lined WATER HEATERS SALE!

GUARANTEED 10 YEARS

Save $20! Regular 84.95 Homart Gas Model $64 ONLY $5 DOWN

Glass lined, won't rust, crack or chip. Gas shuts off if flame fails, with automatic thermostat. New center flue transfers heat faster. 10-yr. guarantee; AGA approved.

Reg. 89.95 Heaters
30-Gal. Size $74
Reg. 109.95 Heaters
40-Gal. Size $96
Reg. 179.95 Heaters
65 Gal. Size $164

ELECTRIC HEATERS

Reg. 129.95 Heater, 50-gal. size $109
Reg. 149.95 Heater, 66-gal. size $134
Reg. 169.95 Heater, 80-gal. size $149

20-GAL.

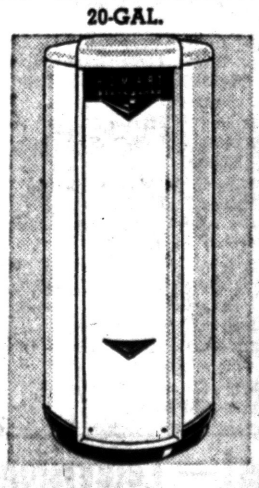

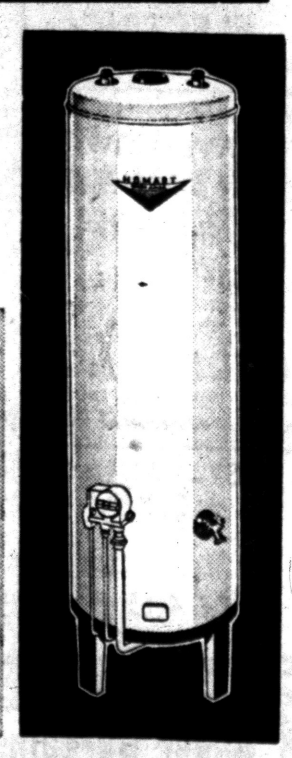

"Satisfaction guaranteed or your money back" SEARS

154 North Saginaw St.
Phone FE 5-4171