The Weather
U.S. Weather Bureau Forecast
Scattered thundershowers
(Details Page 2)

THE PONTIAC PRESS

ONE COLOR Home Edition

VOL. 121 NO. 102 ★★★★ PONTIAC, MICHIGAN, THURSDAY, JUNE 6, 1963 —76 PAGES ASSOCIATED PRESS UNITED PRESS INTERNATIONAL 8¢

Legislature Approves Districting

Unit Is Formed for Pontiac Development

The formation of a Greater Pontiac Industrial Development Corporation was announced today by Max Adams, manager of the Pontiac Area Chamber of Commerce.

The corporation is designed to attract new industries to Pontiac as well as to spur expansion of existing industry.

Adams said the corporation already has tentative approval of the Michigan State Banking Department and papers were filed today in Lansing for final approval.

The profit-making corporation will have as its first goal the development of a 25-acre industrial park at the northeast corner of South and East Boulevards.

The corporation has options on the 25 acres, Adams said. "We have tentatively sold an acre to Arman Simone, owner of the Waldron Hotel, to build a 10,000-square-foot plant on the site.

"Harold Paper Co., of Pontiac, wants an option on three acres to construct a 50,000-square-foot warehouse."

Incorporators are A. C. Girard, president of Community National Bank; Frank Andrioni, vice president of Community National Bank; Milo Cross, president of Pontiac State Bank; and Stuart Whitfield, vice president of Pontiac State Bank.

★ ★ ★

Also among the incorporators are Charles Brown, Pontiac district manager for Consumers Power Co.; Harold A. Fitzgerald, Pontiac Press president and publisher; and Adams.

"The corporation needs $100,000 to get into business," Adams noted, "and we now have about half that amount.

"We estimate we'll need some $300,000 to purchase the land and provide utilities, advertising and promotion of the area."

★ ★ ★

Local individuals are buying stock in $1,000 quantities, according to Adams.

"We are asking retail merchants and chain establishments to join with us in amounts from $1,000 to $10,000."

Action to form the corporation came after a year-long study by the chamber's industrial affairs committee.

RECOMMENDATION

The study resulted in a recommendation that a corporation be formed if Pontiac is going to maintain its economic growth and obtain the job opportunities it will need in the next 10 years.

"The corporation will place Pontiac in a position to compete with other communities desiring the same thing," said Adams.

The industrial park area, previously zoned for residential purposes, was rezoned for manufacturing use by the city last year.

★ ★ ★

It is entirely vacant except for about 10 residential structures. Plans are currently being laid for a major trunk sewer to serve the area.



GOV. GEORGE WALLACE

Dixie Governor to Defy Court

Wallace Will Fight to Block Negro Students

From Our News Wires

MONTGOMERY, Ala. — Gov. George Wallace indicated last night he intends to defy a federal injunction prohibiting him from blocking the admission of three Negroes to the University of Alabama "regardless of the risk."

"This can be our finest hour," he told Alabamians in a statewide television address.

The former judge has vowed to turn back personally any Negro trying to enter the segregated university.

Wallace said in his address last night that the federal court-ordered admission of the Negroes at the main university campus at Tuscaloosa and the extension center at Huntsville next Monday

(Continued on Page 2, Col. 4)

GOP Vows Support for Legislation, Page D-16

New Pro Golfer Leads Buick Open

FLINT — Don Essig III, 1957 National Public Links champion from Indianapolis in his first year as a pro, took an early lead in the first round of the Buick Open at Warwick Hills today.

One-fourth of the first-round field of 162 was in, and Essig's 68 was only one of three subpar scores. Two others were at par 72.

At 70 was Jerry Pittman of Tulsa, Okla., and at 71 was Pontiac's Gene Bone.

Bone went out in 35 as he birdied No. 1 and No. 3 and bogied No. 8 He moved two under with a birdie on 11, but on the 13th hole he missed a four-foot birdie putt.

★ ★ ★

He bogied 15 and 17 but climaxed his round with a beautiful 30-foot putt on No. 18 for a par five.

EARLY 1st ROUND LEADERS

Essig, Indianapolis, Ind.	33-35—68
Pittman, Tulsa, Okla.	36-34—70
Bone, Pontiac	35-36—71
Goetz, Tulsa, Okla.	37-35—72
Boynton, Corpus Christi, Tex.	36-36—72
King, Virginia Beach, Va.	37-36—73
Charles, Sarasota, Fla.	39-34—73
Barber, San Antonio, Tex.	37-37—74
Beck, Whispering Pines, N.C.	37-37—74
Knoece, Aiken, S.C.	39-35—74
Hill, Tacoma, Wash.	35-39—74
Wright, Enid, Okla.	39-35—74
Stewart, Grand Rapids	37-37—74
Shave, Willoughby, Ohio	37-38—75
Duden, Portland, Ore.	37-38—75
Magee, Toronto	36-39—75
Cherry, Wichita Falls, Tex.	37-38—75
Glover, Florence, S.C.	38-38—76

In Today's Press

Spoils Chances

Mac's party in trouble because of scandal — PAGE A-15.

Papacy

Pope John XXIII often broke precedent — PAGE B-15.

Mystery Episode

Miss Marple discusses Gossington Hall's Sale — PAGE B-12.

Area News	B-14
Astrology	E-7
Bridge	E-7
Comics	E-7
Editorials	A-6
Food Section	D-2—D-6
Markets	E-8
Obituaries	E-9
Sports	E-1—E-5
Theaters	E-6
TV-Radio Programs	E-15
Wilson, Earl	E-15
Women's Pages	D-7—D-12

JFK Links Rights With Education

SAN DIEGO, Calif. (AP)—President Kennedy, plugging hard today for his aid to education program, linked educational backwardness with the mounting civil rights problem.

Citing an array of statistics, Kennedy argued that the quality of American education is inadequate, that the educational system cannot cope with tomorrow's demands—and that Negroes suffer most from shortcomings in the system.

★ ★ ★

In a major address prepared for commencement exercises at San Diego State College, Kennedy said:

"The time has come for the American people of every party and section to realize the immensity and the necessity of this challenge—to realize that no solution will please everyone—and to mobilize their aroused support behind a program such as the one I have sent to the Congress."

Kennedy said he was aware of objections "raised for more than 50 years to any kind of federal effort in education."

He said these involve state's rights and civil rights, race and religion.

But, he said it is time to put such factors aside and deal directly with the problem.

Speaking directly to the San Diego graduates, Kennedy said, "I hope that those of you who have received the blessings of education will be right in the forefront of that fight."

EL PASO VISIT

Kennedy flew to San Diego from El Paso, Tex., and visited the state college before flying to a Navy aircraft carrier offshore to spend the night and witness Navy maneuvers in the Pacific. This was the second day of his five-day, five-state tour which will take him as far west as Hawaii before he returns to Washington early Monday morning.

The first question raised by the President in his talk was, "Does every American child today have a fair educational opportunity?"

He said California spends an annual average of $515 per pupil in the public schools compared with $230 in Mississippi with its heavy Negro population. He said the average teacher's salary in California is $7,050 a year in contrast to $3,610 in Mississippi.

He said nearly 75 per cent of the nation's young white people have graduated from high school compared with about 40 per cent of the nonwhite population.

And in some states, he said, nearly 40 per cent of the nonwhite population "has completed less than five years of school, contrasted with 7 per cent of the white population.

"Such facts—and one could prolong this recital indefinitely—make it clear that American children today do not yet enjoy equal educational opportunities."



Pontiac Press Photo

Robert Powell Of 539 Nebraska Removes An 'Ancient' Cobblestone Under Huron

Congressman Delays Decision

Where to Seek Office Up to Broomfield

Republican Congressman William S. Broomfield said today he will "wait until Congress adjourns this fall" to decide in which of Oakland County's two new congressional districts he will seek re-election in 1964.

★ ★ ★

Broomfield, who now represents the entire county as the 18th District's congressman, said reports that his current thinking favors running in the new 19th district "are mere speculation."

"I have not made a decision," he said, "although I've received a lot of mail from people in the 19th district urging me to run for re-election there."

Broomfield lives in Royal Oak, which was left in the smaller 18th District under the plan approved yesterday by the State Legislature.

But he may seek re-election in either district.

"My present responsibilities are to the entire county," Broomfield said. "And they will be until 1964."

DEMS THREATEN

Broomfield also noted that threats by Democrats of petitions for a popular referendum to overturn the victory of the legislature's GOP majority may also prevent the redistricting from being definite for a while longer.

He said he hopes to make a decision "within a reasonable time after Congress adjourns," which he said may be September.

Ancient City Cavern Probed

The men crept cautiously through the dark, mysterious underground cavern.

They studied its "ancient" architecture. Slowly they started the painstaking process of removing the fragments of a bygone era, stone-by-stone.

Who are these men? Archeologists?

Sorry. They're Pontiac Department of Public Works employes and their "archaeological expedition" is confined to a broken-down drain under West Huron street.

★ ★ ★

However, the relatively small excavation just east of Cass does open into a "cavern" and it is "ancient" as far as City Engineer Joseph E. Neipling is concerned.

SAG DEVELOPS

Early this week, the street started to sag. DPW crews broke the surface to find the cavern.

It formed over many years around an old conduit through which the Pontiac Creek flows under Huron. As the walls of the tunnel collapsed, earth around them washed away.

How old is the tunnel? Neipling said it went back further than city records.

"It has cobblestone side walls covered by a shallow brick arch," Neipling explained. "I would guess the cobblestone portion once was an open culvert with maybe a wood bridge over it.

"Then they probably replaced the wood with brick forming a tunnel and Huron was later paved over the tunnel."

The city is removing debris and will rebrick the damaged portions as a temporary solution.

Neipling said a modern replacement for the ancient tunnel will be contemplated for permanent installation at a later date.

91 Degrees Year's High in Pontiac

Today's Temperatures

5 a.m. . . 68	11 a.m. . . 86
7 a.m. . . 72	Noon . . . 88
9 a.m. . . 78	1 p.m. . . 91

★ ★ ★

The mercury soared to a high of 91 degrees at 2 p. m. today, one degree above yesterday's high. It was a new high for 1963.

The weather will be warm and humid through Saturday with a few thunderstorms mostly during the afternoons and night.

★ ★ ★

Temperatures are expected to drop to a mild 64 tonight and climb into the high 80s tomorrow.

Winds northwesterly at 8 to 18 miles per hour today will shift to southwesterly tonight and tomorrow.

Varner Reports on Trip

Colombia at Crossroads

By DICK HANSON

Time is running out in Colombia.

This is the foreboding message to be delivered by Oakland University Chancellor D. B. Varner to county officials in Detroit today.

Whether the clock can be reset in favor of a free, western civilization will be decided in another year, he said.

That is how long the present, relatively stable government has left to convince Colombian voters it is able to help this South American nation.

If the Conservative party, which has been in power for the past 14 years, fails, Communists stand ready to take over, according to Varner.

He was one of four members of an Oakland County delegation that returned from Colombia Saturday.

Varner was prepared to tell the six metropolitan-area county boards of supervisors gathered in Detroit today now communists "have made a serious penetration" in Colombian trade unions.

'LINE BEING HELD'

"But in general the line is being held," he said, "We saw their (Communist) techniques. We saw

(Continued on Page 2, Col. 1)

If Romney Is Unavailable

GOP to Eye '64 Governor Candidates

By JIM DYGERT

Who Republicans will run for governor in 1964 if Gov. George Romney is nominated for president of the United States will be one of the main topics of discussion among State Senate GOP leaders on Mackinac Island this weekend.

Seven GOP senators, including Oakland County's Farrell E. Roberts and Senate Caucus Leader Stanley G. Thayer of Ann Arbor, plan to gather for a weekend of relaxation and informal discussion at the summer home of another of the seven, Sen. John Fitzgerald, R-Grand Ledge.

Announced purpose of the gathering, besides resting up from the legislative session due to adjourn tomorrow, is to review the session and discuss plans for fiscal reform legislation in a special fall session Romney intends to call.

But also to be topics of conversation, besides a 1964 gubernatorial candidate if Romney is unavailable, are the following:

● Who the GOP should run for the U.S. Senate against incumbent Democrat Philip Hart in 1964.

● Who the GOP's 1964 candidate for lieutenant governor should be, with or without Romney at the head of the state ticket.

● Who can take over the leadership of the Senate GOP "moderates" led in their successful backing of Romney's program this year by Thayer, Roberts and Fitzgerald. All of them may not run for re-election to the Senate.

Fast growing national publicity and support for Romney has raised the gubernatorial candidate question for 1964.

★ ★ ★

Many Michigan Republicans are coming to believe that Romney will end up as the GOP's presidential nominee in 1964 because of Gov. Nelson Rockefeller's divorce and remarriage and Sen. Barry Goldwater's too-conservative image.

News Analysis

Some of them are even beginning to believe that Romney may have a chance against President Kennedy despite an incumbent's advantage and Kennedy's popularity.

Others think that even if Romney should lose to Kennedy, he may do well enough to win renomination in 1968.

★ ★ ★

Republicans have no "name" candidate to replace Romney, their first governor in 14 years.

But the names currently heading the list of prospects are Thayer, State Sen. William G. Milliken, R-Traverse City, and Congressman Robert Griffin of Traverse City.

Thayer has been the man chiefly responsible for the success of Romney's legislative program this year, but Milliken, one of Thayer's top deputies as Senate majority floor leader, is considered a more attractive candidate despite his youthful appearance.

More public exposure of Milliken in the next seven months will not be surprising.

Griffin is also one of four in the speculation as the GOP's choice to challenge Sen. Hart next year.

The others are Congressman Gerald Ford of Grand Rapids, Romney's legal aide Richard C. Van Dusen of Bingham Farms and Henry Ford II, chairman of the board of Ford Motor Co.

Congressman Ford, however, has said he's not interested in the

(Continued on Page 2, Col. 3)

Representation for County Is Nearly Doubled

Expect Gov. Romney to Affix Signature on the Bill Today

Special to The Pontiac Press

Congressional redistricting that almost doubles Oakland County's representation in Congress was on its way to Gov. George Romney's desk today for his expected signature.

The bill reshaping all the state's districts to fit in a new 19th district was passed by both houses of the State Legislature yesterday despite last-ditch efforts by Democrats to prevent it.

The new 19th district includes Pontiac and most of Oakland County along with Livingston County and is expected to vote about 60 per cent Republican on the basis of past voting.

The county's southeast corner — Troy, the Birmingham-Bloomfield area, Southfield and all south Oakland cities east of Southfield—were left in the 18th district, which formerly took in the entire county.

★ ★ ★

The smaller 18th is expected to be about 56 per cent Republican.

The new districting gives the county two congressmen instead of one, although one of them also will represent Livingston.

A 19th district for Michigan was provided by increased population revealed in the 1960 census.

WRANGLING GOES ON

Partisan wrangling over the issue continues, as Democrats called the Republican bill "beneath contempt" and said they may carry out their threat of a petition campaign to undo the legislature's action in a popular referendum.

★ ★ ★

State Democratic Chairman Zolton A. Ferency flew to Washington today to meet with Democratic congressmen on the question of seeking a referendum.

Democrat Neil Staebler, who won the statewide at-large election for the 19th congressional seat last fall, said Tuesday he would back a referendum call.

The at-large election was held because the Republican - controlled legislature and Democratic ex-Gov. John B. Swainson could not agree in a redistricting plan in 1961 or 1962.

★ ★ ★

Romney called the redistricting "equal to or better than any plan in the nation." His staff helped draft the final plan with Republican members of a joint Senate-House conference committee.

58-47 VOTE

The bill passed the House yesterday afternoon when the GOP majority was joined by one Upper Peninsula Democrat in a 58-47 vote in favor of adopting a conference committee report.

★ ★ ★

The report corrects a previous version's typographical error involving Bloomfield Township.

House Democrats claimed the conference committee's action was improper, but were overruled by House Speaker Allison Green, R-Kingston.

During an hour of heated debate, Democrats also charged the bill was "discriminatory" and "unfair" in its realignment of six Wayne County districts. However, they admitted the bill represented an improvement over present districting in the rest of the state.

★ ★ ★

Two Upper Peninsula Democrats in the Senate also voted for the plan. Upper Peninsula Republicans don't like the plan because it eliminates two Republican districts and makes the Upper Peninsula a single district which may vote Democratic.

The Senate passed the bill, 21-9, after burdling a number of parliamentary obstacles.

Crowds View Pope for One Last Time

VATICAN CITY (AP) — Pope John XXIII was buried tonight in a grotto of St. Peter's Basilica at a spot he himself selected two years ago.

VATICAN CITY (AP) — The body of Pope John XXIII was borne tonight past the crowds he loved for one last time, then was returned to St. Peter's Basilica for burial.

★ ★ ★

All day yesterday, through the night, and until almost sunset today mourners had filed through the basilica in a last tribute to the man they called "the Pope of Peace."

The Vatican press office estimated two million made the pilgrimage in long lines through St. Peter's Square, down the aisles of the basilica between the empty seats of Pope John's Ecumenical Council.

Then, for those who could not enter the basilica before his burial, the body was carried out into St. Peter's Square a final time.

As the mourners moved through the great basilica, prelates said Masses at altars around the body.

Msgr. Loris Capovilla, the Pope's personal secretary, said one of the Masses and then told the mourners that Pope John had said on his deathbed:

"I am afraid. I am afraid. I fear that my children might become involved in a new war."

The prebrurial ceremony was to start within the basilica at 6 p.m. (noon Pontiac time) as planned.

JFK PICKS FOUR

In El Paso, Tex., President Kennedy named Vice President Lyndon B. Johnson, a Protestant, and three others last night to represent the U.S. government at Pope John's funeral.

The others are James A. Farley of New York, former Democratic national chairman and postmaster general; George N. Shuster, retired president of Hunter College, former editor of the Catholic magazine Commonweal; and Benjamin Mays, a Baptist Negro clergyman and president of Morehouse College at Atlanta, Ga.

The millionth mourner passed by the candle-lit catafalque under the massive basilica dome and almost a million more were expected to pay tribute before the doors closed.

The burial will be in a grotto of the basilica at a spot Pope John himself selected two years ago.

However, a spiritual testament and last will made public by the Vatican press office today expressed his hope of eventually being buried in the Latern Palace adjoining the Cathedral of St. John Latern, in Rome.

Shoot to Kill, Shah Orders

TEHRAN, Iran (UPI) — The shah issued shoot-to-kill orders today to thousands of troops manning tanks and chattering machine guns battling to suppress a planned revolt against his regime.

The death toll rose to an officially admitted 86 persons killed and 150 injured in three days of riots by Moslem extremists rebelling against the shah's land and female suffrage reforms.

Premier Assadoullah Alam said — "Reactionary elements are planning a revolution."

He said the government had evidence the rebels planned to sabotage the nation's communications, water systems, schools and other facilities.

He said, however, plot ringleaders have been arrested and will be tried by special military courts established under martial law in Tehran.

The shah's security chiefs reported shop smashing and autoburning rioting in the southern city of Shiraz.

They said the spread of the rioting from Tehran to the provinces indicated a well-organized plot against the shah's regime.

How New State Districts Look

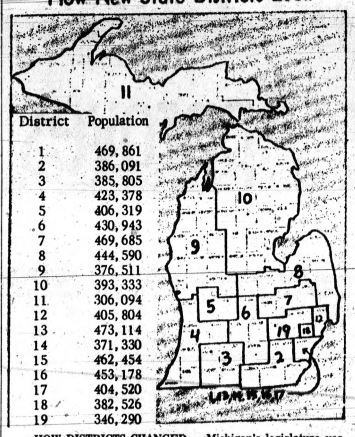

District	Population
1	469, 861
2	386, 091
3	385, 805
4	423, 378
5	406, 319
6	430, 943
7	469, 685
8	444, 590
9	376, 511
10	393, 333
11	306, 094
12	405, 804
13	473, 114
14	371, 330
15	462, 454
16	453, 178
17	404, 520
18	382, 526
19	346, 290

Districts Before Reapportionment

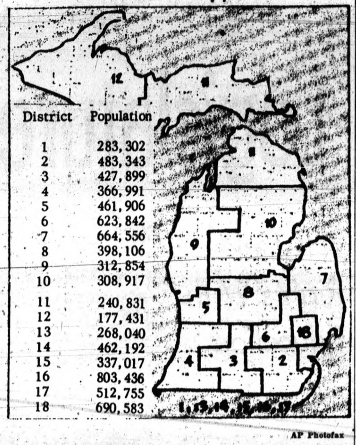

District	Population
1	283, 302
2	483, 343
3	427, 899
4	366, 991
5	461, 906
6	623, 842
7	664, 556
8	398, 106
9	312, 854
10	308, 917
11	240, 831
12	177, 431
13	268, 040
14	462, 192
15	337, 017
16	803, 436
17	512, 755
18	690, 583

AP Photofax

HOW DISTRICTS CHANGED — Michigan's legislature yesterday adopted a plan to reapportion the state's congressional districts. Gov. George Romney is expected to sign the measure today. The two maps show the changes. Populations are listed at the left of each map. Note the new 19th district which almost doubles Oakland County's representation in Congress. (Story on Page 1).

GOP to Eye '64 Candidates

(Continued From Page One)

Senate. Automaker Ford has been active in civic affairs and is considered to be interested in someday seeking public office.

Van Dusen won election as a delegate to the Constitutional Convention where he served with Romney and has been one of the governor's closest associates and advisers for years. He also is considered the key strategist in the state GOP.

EYE THAYER

Thayer, at present, is thought to be the best possibility for the party's lieutenant governor nomination, whether Romney stays in Michigan or not.

State GOP Chairman and former Oakland County Republican Chairman Arthur G. Elliott Jr., is reported to be interested in the second spot on the state ticket, but may not get enough support.

With Thayer as the leading possibility for the lieutenant governor nomination and Roberts and Fitzgerald considering the possibility of seeking election to the new state court of appeals to be set up under the new state constitution, the "moderates" will need new leaders.

They will have to be strong personalities to continue the group's success since it was formed as an informal team two years ago in Traverse City.

The "moderates" this year took control of the Senate GOP majority from the so-called "veto bloc" of conservative senators by a slim 12-11 caucus vote.

Sen Robert Vander Laan, a freshman GOP senator from Grand Rapids, is currently considered the best prospect to take over the leadership. Vander Laan and Milliken will be in the Mackinac Island gathering.

Also there will be Sen. Thomas Schweigert, R-Petoskey, and Sen Frederick Hilbert, R-Wayland, both members of the "moderates."

The moderates last year supported a state income tax when the state's financial crisis still hung over the legislature. Though reported still to favor one, they say it would be hard to claim one is necessary now that high tax collections have brought a budgetary surplus.

Just what should be done in the way of fiscal reform in their opinions will be reviewed this weekend. Best guess is that it will not emphasize an income tax, but only replacement of such levies as the business activities tax.

Romney said he had no knowledge of the Mackinac gathering of the "moderates," who say the weekend is not for decision making or an attempt to set GOP policy, but only for relaxation and conversation.

Varner Reports on Trip to Colombia

(Continued From Page One)

how they prey on the thousands of illiterates.

"We know that they are eager to take over and are discrediting every effort of our government and of their own government with the genuine hope that there can be an uprising.

The reason the present Conservative party government has only a year left to sell its program to the people is because that is when the next general election will be held.

Voters will elect a national president who will fill all other positions at both national and local levels by appointment.

If a Conservative president is re-elected all other members of government will likewise be Conservatives.

★ ★ ★

Liberals ousted from power 14 years ago were forced to flee to the mountains to save their lives, Varner said.

Communists are waiting at the sidelines, planning to step into power during the forthcoming elections if events prove opportune, he added.

They will move the country from the columns of the western world if they can, according to Varner.

"If Colombia goes, it seems reasonable to assume that all of Latin America has gone," he said "Colombia stands at the pivot.

"If we cannot salvage this one, we cannot expect to salvage the other nations of the continent."

The purpose of the Oakland County delegation going to Colombia was to determine ways local government might be helped to solve its problems.

The team spent three weeks in and around Cali, a rapidly growing industrial city of 800,000 people centered in a rich agricultural valley, 100 miles long and 25 to 30 miles wide.

Varner was introduced to the supervisors from Wayne, Oakland, Macomb, Monroe, St. Clair and Washtenaw counties by Oakland County Board of Supervisors Chairman Delos Hamlin.

Hamlin headed the expedition to Colombia, and will be responsible for compiling a report to U.S. Rep. William S. Broomfield, R-Oakland County, originator of the local-government-to-local-government approach in foreign aid.

Hamlin said a full report will take at least a month to complete.

The Weather

Full U.S. Weather Bureau Report

PONTIAC AND VICINITY — Partly cloudy warm and humid through Friday with a few thundershowers mostly during the afternoon and night. High today 85, low tonight 64, high Friday 86. Winds southwesterly 8 to 18 miles today, tonight and Friday.

Today in Pontiac

Lowest temperature preceding 8 a.m., 68
At 8 a.m.: Wind velocity, 8 m.p.h. Direction: Northwest.
Sun sets Thursday at 8:06 p.m.
Sun rises Friday at 4:57 a.m.
Moon sets Friday at 5:17 a.m.
Moon rises Thursday at 7:31 p.m.

Downtown Temperatures

6 a.m.	69	11 a.m.	80
7 a.m.	72	12 m.	83
8 a.m.	74	1 p.m.	30
9 a.m.	78	2 p.m.	91
10 a.m.	83		

Wednesday in Pontiac (as recorded downtown)

Highest temperature	90
Lowest temperature	64
Mean temperature	77
Weather: Sunny day; rain .5 night.	

One Year Ago in Pontiac

Highest temperature 78
Lowest temperature 58
Mean temperature 68
Weather: Sunny.

Highest and Lowest Temperatures This Date in 91 Years

93 in 1925 41 in 1896

Wednesday Temperature Chart

Alpena	83	55	Fort Worth 91 74
Escanaba	72	60	Jacksonville 90 70
Houghton	83	52	Kansas City 91 76
Lansing	88	64	Los Angeles 68 57
Marquette	86	47	Miami Beach 85 73
Muskegon	80	61	Milwaukee 85 68
Pellston	88	59	New Orleans 88 67
Trav. City	85	61	New York 80 64
Albuquerque	87	53	Omaha 89 63
Atlanta	84	67	Phoenix 94 62
Bismarck	82	60	Pittsburgh 72 57
Boston	80	64	S. Lake City 65 42
Chicago	75	71	S. Francisco 62 54
Cincinnati	81	50	S. S. Marie 84 62
Denver	82	46	Seattle 58 51
Detroit	86	69	Tampa 89 66
Duluth	75	50	Washington 82 66



AP Photofax

NATIONAL WEATHER — Scattered showers, thundershowers and a few thunderstorms will occur tonight over portions of the middle and south Atlantic Coast states, Gulf Coast, upper Lakes and upper Mississippi Valley as well as the central Rockies. It will continue warm and humid in the eastern half of the nation except in extreme northern New England where some cooling will set in. Cooler readings are expected also over the northern and central Plains and Plateau states.

Wallace Set to Defy U.S. Injunction

(Continued From Page One)

had created a "constitutional crisis."

He appealed for law and order, however, and said anyone attempting to create violence at the university during the Negroes' appearance next Monday would be arrested promptly.

Federal Judge Seybourn Lynne yesterday issued an injunction prohibiting Wallace from physically blocking the Negroes' admission, but a Wallace aide said the order would "make absolutely no changes in the governor's stand."

In Washington, an African visitor quoted Atty. Gen. Robert F. Kennedy as saying that the federal government would see to it that the three Negroes are admitted to the University of Alabama regardless of what Wallace does.

Felix Onama, Minister of Internal Affairs of Uganda, said he asked Kennedy what would happen if Wallace carried out his announced intention to resist the admission of the students.

"Well, they'll stop it," Kennedy said, according to Onama.

At Oxford, Miss., James H. Meredith, the University of Mississippi's first known Negro student, arrived back on campus today to register for the summer session.

The slender Air Force veteran, a lonely figure on the hostile campus all winter, picked up Cleve McDowell at the law school for lunch.

McDowell, 21, was the second Negro student admitted to Ole Miss. He passed through registration without incident yesterday. He and Meredith were assigned to the same dormitory.

Farnum Orders an Audit of County Welfare Funds

State Auditor General Billie S. Farnum said today he is ordering a complete audit of Oakland County welfare funds because of "possible" irregularities turned up in a current investigation by his department.

Former County Welfare Director George H. Burt admitted he took $3,945 that normally would have gone into welfare funds.

The money was collected by Burt in rentals on a house at 2188 Green, Keego Harbor, owned by W. Clark Reid while he was a hospital patient on the welfare rolls.

The house subsequently was rented to another welfare recipient at $75 a month from 1957 until 1959.

Normally the money would have been paid into welfare funds to retrieve part of Reid's hospitalization costs.

Burt said he placed the receipts in a separate account under his own name instead of turning it over to the county at the time of collection.

He said he did this so that he might later provide the money for the education of Reid's son.

MONEY RETURNED

Burt has since paid the money back to the county. His check for the full amount owed is being held by the county treasurer pending the outcome of the investigation.

Burt said he paid the money back May 28 when it became apparent that Reid's son wouldn't be furthering his education. He is now married and has a job, according to Burt.

Farnum said it will be up to the state attorney general to decide whether to prosecute Burt. He is 73 and has suffered a stroke.

Burt retired in January after 10 years as county welfare director and 24 years on the welfare board.

He said he saw where no harm had been done, "but I wish I hadn't done it because I could be criticized for it now."

Birmingham Area News

Connecticut Educator Named School Head

BIRMINGHAM — Dr. John B. Smith, 54, superintendent of schools in Greenwich, Conn., has been named head of the school system here.

★ ★ ★



SMITH

The appointment, announced today by Board of Education President Mrs. Kathryn T. Loomis, concludes a three-month nationwide search which the board began after the resignation of Dr. Otis M. Dickey.

Dickey said he was leaving to start college-level teaching. His successor is expected to assume his duties early in the fall.

Developer of one of the first elementary school foreign language programs in New England, Smith pioneered the team teaching concept for elementary schools.

He served as superintendent of schools in Stockbridge, Foxboro and Lexington, Mass. for 15 years before moving to Greenwich.

Holder of degrees from the University of Rhode Island, Boston University and Harvard University, Smith has lectured at Boston and Columbia universities and the University of Wisconsin.

'VIGOROUSLY'

In a letter to the Greenwich Board of Education, Smith said he was going to Birmingham because he considered it a community that "wants to move ahead vigorously toward educational excellence."

Mrs. Loomis said Smith was among a dozen candidates for the post.

Smith is married and has one child. His memberships include the Harvard Alumni Association, Rotary Club, Greater Boston Round Table, School Masters Club, the National Audubon Society and Phi Delta Kappa.

Candidates in Monday's election for two 4-year terms on the Birmingham Board of Education are: incumbent Vice President George W. Coombe Jr.; Mrs. Louise C. Adams, 325 Overhill; William J. Berglund, 3081 Myddleton; Richard R. Golze, 4890 Tullamore.

Also Dr. Charles A. Leach, 900 Wimbleton; Mrs. Jutta Letts, 32120 Rosevear; and Mrs. Sally S. Saunders, 685 Pierce.

Four candidates have filed for the two 4-year terms on the Bloomfield Hills Board of Education.

They are incumbent President Dr. Charles L. Bowers; Richard H. McGraw, 1438 Sylvan Lake Road, Bloomfield Hills; Robert E. Rutt, 927 Lampwick, Bloomfield Hills; and Arthur S. Randall, 2312 Bedford, Bloomfield Township.

Property owners in the district will also vote on a $500,000 bond issue to finance a swimming pool.

Similar propositions have been turned down by voters twice in the last three years.

Mass for Pope John Celebrated in Moscow

MOSCOW (AP)—A Requiem Mass for Pope John XXIII was celebrated in Moscow's only Roman Catholic church today by an American priest, Father Joseph Richard.

The Soviet Foreign Ministry granted special permission for use of the church, and chief protocol officer Fedor Molochkov attended.

SIMMS SUPER SPECIALS For the WEEK-END
2nd FLOOR BARGAINS

New Square Design Ceiling Light Fixture
Regular $3.69 Value
For dining rooms, living rooms, dens, etc. Glass shade. Bulb extra.
1.57

UL Approved—With Ground 14-2 Romex Wire
Cut Any Length While You Wait
Regular 5c per foot covered wire. Other wire at proportionate discounts. No limit—none to dealers.
3c

BUNGALOW DRIKOTE Latex Wall Paint
$4.95 Value
2.88 GAL.
For walls and ceilings. Fully washable latex paint in white or decorator colors.

26 Plastic Lines—Sturdy Outdoor Clothes Dryer
$10.95 Value
With Ground Socket
6.29
Easy to install. Plenty of drying space in small areas. Sturdy galvanized steel construction. Rotary type.

SIMMS BROTHERS
98 N. Saginaw—2nd Floor

25 SOUTH SAGINAW ST. DISCOUNT STORE
Repeat Sale of a 'BEST SELLER'—Compare It!
5-Pc. Dinette Sets
TABLE with 4 MATCHED CHAIRS
Made to Sell at $59.95 —Now
28.88
The tables are classified inspector's rejects—but you won't find the minor flaws . . . the chairs are guaranteed FIRST QUALITY. Table is 30x48 inches with 6-inch wide leaf. Some chrome and bronze tone finishes . . . small deposit holds your choice in layaway free. Small charge for delivery because of the low price.
25 SOUTH SAGINAW STREET
SIMMS BROTHERS FURNITURE STORE
OPEN FRI. and MON. NITES 'til 9 P.M.
PARK FREE in City Motor Lots

Quality AMERICAN Made CLOTHING At SIMMS Much LOWER PRICES!
Main Floor CLOTHING DEPARTMENT
Cool Summer Styles—WASH 'n' WEARS
Ladies' Shorts and Knee-Knockers
Values to $2
97¢
Many styles to choose from—prints, checks, and solid colors for this summer. Side zippers and back zipper styles. Complete size range.

Girls' 2-Pc. Play-Sets
Values to $2.95
1.00
Girls' sizes 3 to 14 play sets in latest summer colors and patterns in popular styles for home, beach and picnic wearing. Mothers, stock up at this low price.

LADIES' and GIRLS' Smart Shapely Swim Suits
LADIES' Value to $6
Shapely swim suits in choice of prints, plaids, stripes and solids. Popular fabrics in sizes 32 to 36. (Size 38 to 42 . . . . . $5.97)
3.97
GIRLS' Values to $3
Regular and V-neck style swim suits for girls in sizes 2 to 6x. Prints, stripes and solids.
1.67

Newest Styles Just Arrived
Ladies' Dresses
COOL and CRISP for SUMMER
Values to $12.88
YOUR CHOICE
1.99
Sizes 7 to 20½ and 48 and 50
Wash 'n' Wear cottons in newest styles including 'The Shift,' full skirts, and 2-piece styles, plus Arnels in checks, prints and solid colods. Molly Goldberg styles in sizes 48 and 50 only.

98 North Saginaw
SIMMS BROTHERS Main Floor

Gals Get Time Off to Talk

DAGENHAM, England (AP) — The girls in John Sherman's clothing factory worked hard for 4½ days, but on Friday afternoon all they did was talk.

From Monday to Friday noon, the machines buzzed industriously.

★ ★ ★

But on Friday afternoon it was the girls who buzzed instead — about the coming weekend, about their dates, their hair styles, what they were going to wear, where they were going.

★ ★ ★

Sherman got so fed up listening to the women talk that he announced yesterday he would give the girls Friday afternoons off in the future, with pay.

Russian Orthodox Send 3 Prelates to Funeral

MOSCOW (UPI) — The Russian Orthodox Church announced today it will send three representatives to the funeral of Pope John XXIII.

A spokesman for the church in Moscow said that the three — all of whom are currently in Geneva on an international assignment — would proceed to Italy for the funeral.

Be A WINNER Of FREE
FILM PROCESSING
Here At SIMMS



10-WINNERS Each 5-Rolls of Processing

To acquaint you with Simms finer film processing, starting today and for all this week you may register for 10 free processing prizes: When you bring in your film for processing ask for free ticket on this contest. 5 rolls developed free—regardless of size in color or black and white. Prizes will be of the same size film you turn in for processing. Contest ends Sat., June 8th at 10 P.M. Winners will be announced in Monday, June 10th Pontiac Press.

SIMMS BROTHERS
98 N. Saginaw—Main Floor

Another Shipment—Same LOW PRICE!
Durable RAYON-VISCOSE Tweeds. Approximately
9x12 Ft. ROOM SIZE RUGS
Irregulars of $22.95

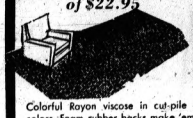

13.00
Colorful Rayon viscose in cut-pile or loops in good selection of colors. Foam rubber backs make 'em lie flat. Non-skid bound edges.
98 North Saginaw Street
SIMMS BROTHERS
RUGS—Bargain Basement

SAVE MORE at SIMMS
TONITE, FRIDAY and SATURDAY
WEEK-END DRUG SPECIALS



100 ANACIN TABLETS $1.25 Value — For relief of minor headache	77c
Polident Denture Cleanser 69c Value — keeps dentures clean	44c
PHILLIPS MAGNESIA 63c Value — Liquid or tablets	42c
WERNETS DENTU CREAM 53c Value — Holds dental plates firmly	36c
CARTER'S LITTLE PILLS 49c Value—Package of 36 Little Pills	33c
DOANS PILLS 90c Value — For relief of nagging backache	59c
ENDEN SHAMPOO $1.50 Value — Popular dandruff control	96c
PREP. H SUPPOSITORIES $1.39 Value—For relief of hemorhoids	93c
FIXODENT ADHESIVE 89c Value — Large size for denture wearers	58c
NYTOL TABLETS $1.25 Val.—Package of 20 for a safe sleep	79c
INFRA-RUB CREAM $1.89 Val. — Econ. size tube for aches	1.26
BACTINE Medicated Spray $1.23 Val.—The all purpose 1st aid spray	79c
Q-Tip Applicators 59c Val.—Pkg of 90 cotton tipped applicators	29c
Q-TIP COTTON BALLS 69c Value—Pkg. of 130 cotton balls	44c
PHISOHEX Skin Cleanser $1.60 Val.—5-oz. of anti-bacterial cleanser	1.19
AYDS REDUCING AID $5.50 Val.—Vitamin-Mineral reducing candy	3.69
VITALIS HAIR TONIC $1.39 Val.—12 oz. of greasless hair groom	93c
CUTICURA SOAP 3 for 29c Val.—Medicated for cleansing-healing	59c
LAVORIS MOUTH WASH 89c Value — 15½ oz. bottle	58c
Sopronol Powder-Ointment 74c Value—For relief of athletes foot	49c
LIMMITS BISCUITS $1.19 Value — 3 flavors for diet control	77c
EVENFLO Plastic Bottles 2 for 25c Val.—The most sanitary you can buy	29c
LYSOL Spray Germicide $1.29 Value — 7 ounce can	86c
MILES NERVINE 98c Val.—Liquid, tablets for nervous tension	64c
EXCEDRIN TABLETS $1.39 Val.—Pkg. of 100 tabs.	93c
BLUE SEAL VASELINE 89c Value — Full pound	49c
MEDI-QUICK CREAM $1.50 Val.—For skin irritations	96c
Riopan Suspension plus 4 oz. size 12 oz. size for gastric hyperacidity	1.85
MEXSANA POWDER 89c Val.—Med. powder prevents chaffing	59c

98 North Saginaw Street
SIMMS BROTHERS
Drugs—Main Floor

TONITE, FRIDAY and SATURDAY SPECIALS
MAIN FLOOR BARGAINS



FLASHER Lantern Head
$2.50 Value
Powerful front spot-light. Rear red blinker. For the home or car. Battery extra
1.44



5-Cell Metal Flashlight
98c Value
55c
Pre-focus bulb throws powerful beam. All metal case, on-off switch. Batteries extra.

'EVEREADY' Flashlight Battery
20c Each
10c
Standard cell size battery. Limit 5 per person.



Ingraham 'RIO' ELECTRIC Alarm Clock
$3.98 Value
2.69
2 year factory guarantee. In ivory case. Plus Fed. Tax.

Ingraham 'PRINCESS' ELECTRIC ALARM CLOCK
3.99
Regular $6.98 value has a lighted dial and comes in an ivory case. Plus Fed. tax.

Ingraham 'PRINCES' ALARM CLOCK
$5.98 value — luminous dial, ivory case.
3.39



OSTER 'BUTCH' Electric Clippers
$21.95 Value
15.95
Factory guaranteed hair clippers. Air cooled motor. 000 cut. Save money by cutting hair at home.

Oster 'JOMCO' Clippers
$26.00 value — air cooled motor. 000 cut.
18.95

SIMMS BROTHERS
98 N. Saginaw—Main Floor

FATHER'S DAY JUNE 16
OPEN TONITE 'til 9 P.M.
Friday, Saturday 9 a.m. to 10 p.m.
PARK FREE In Downtown Metered Lots

WHAT TO Buy THAT Guy!

SIMMS Has All the Answers—and At LOWER PRICES! Here's More Proof!

—ALL PRICES ON THIS PAGE EFFECTIVE TONIGHT, FRIDAY & SATURDAY



YOU Can Pay $5.95 for This Famous Makers Own Label—But You Can Get It for ½ Price Here At Simms.

MEN'S Smart Styled Ban-Lon' Shirts
AMERICAN MADE—Not Imported
Come, see and save on beautiful 'Ban-Lon' sport shirts for sports and casual wearing . . . brilliant array of colors to choose from in the group. Washable 'BAN-LON' with fine tailoring features, must have pockets. Stock up for Father's Day Gifts at this lower price. Sizes S-M-L.
2.99
—BASEMENT



AMERICAN MADE—Men's 'Wash 'n Wear' Sport Shirts
Simms Low Price
97c
Cool and comfortable shirts with short sleeves and two-way collars Choice of smart dark and light tones in variety of patterns, designs and colors. All sizes S-M-L for men.
-BASEMENT

A Useful Gift for Dad and Grandpa too
MEN'S Unlined JACKETS
In Washable NYLONS, or COTTON-VISCOSE BLENDS



$4.95 Values At Simms
2.99
All Sizes Small to X-Large
Water repellent treated jackets in choice of the above fabrics. Zipper fronts, slash pockets, assorted solid colors. All are machine washable.
—BASEMENT

Every Dad Can Use Pants—Stock Up Here
MEN'S and YOUNG MEN'S PANTS



Values to $4.95
YOUR CHOICE
2.99
Sizes 28 to 42
Choice of popular 'Ivy' styles with belt loops or smart 'Continental' style with adjustable side tabs. Fabrics include wash 'n wears, sanforized plus, in black, taupe, navy, light green, olive or gold colors.
-BASEMENT



'BANKERS CHOICE' 6c CIGARS
BOX OF 50
Regular $3 value — smooth smoking at a low price. Limit 1.
2.29



10-Ounce 'ZIPPO' Lighter Fluid
49c Size
27c
Works in any make cigarette lighter. Limit 2.

RONSON or ZIPPO Lighter Flints
15c pack of 5 flints. For all cigarette lighters.
7c

FALCON PIPE SET
$7.50 Value
5.50
Interchangeable bowls. Bite proof bit and air cooled stem.

Stainless Steel Heads
SCHICK Super Speed Men's Electric Razors
$29.50 Value



16.44
Choice of 2 models —one for tough skin, one for sensitive skin. Washable stainless steel heads. With cord and case.
-Main Floor

RONSON 'BIG DADDY' Men's Electric Razor
$31.50 Value



17.95
As shown—close, fast shaves. Free extra head and cutter with super trim for side burns.
-Main Floor

MEN'S Durable Corduroy Walking Shorts
$1.95 Sellers



1.00
Durable corduroy shorts in a variety of colors to suit you. American made in sizes 28 to 40.
-BASEMENT



Cool and Breezy Weaves
Men's Straw Hats
Values to $2.95
Assorted colors and styles for Dad and Grandpa. Complete sizes.
1.57
-BASEMENT

Big Group—New Styles
Men's Swim Trunks
At Simms



1.92 to $2.37
Big assortments of trunks in popular styles . . . all wanted colors, designs too. Compare — stock includes smart Isotex cottons.
-BASEMENT

MIRROR FINISH

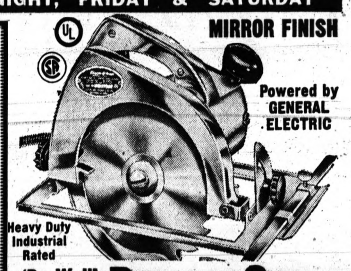

Powered by GENERAL ELECTRIC
Heavy Duty Industrial Rated
'Du Well' 7-Inch Power Saws
Compare to $44.95 Sellers
As shown—10 amps, General Electric motor develops 1¾ H.P., 4800 rpms ball bearing slip clutch prevents kick-back, rip guide, heavy gauge base plate, side knob. Rugged construction, cool quiet operation. $1 holds in free layaway.
24.88
—2nd Floor

Give 'POP' His Own Loafing Chair
PLASTIC & SARAN Aluminum Chairs
Regular $14.95 Value

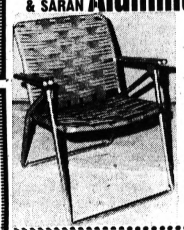

4.88
As shown—sturdy 1-inch aluminum frame with plastic tubing and saran web seat and back. Double tube arm, frame legs won't dig into lawn. Folds compactly. Smart turquoise color. -2nd Floor

Let 'Pop' Relax In A Comfortable Hammock
Hammock With Metal Stand
$14.95 Value



10.99
Heavy fabric hammock on 3-point suspension stand of heavy duty tubular steel. Easy to set up and take down. $1 holds in layaway.
-2nd Floor

SPORTING GOODS SPECIAL



'Shakespeare' SPIN CAST REEL
$12.95 Value—model 1772 reel complete with line. Backlash is impossible with this reel. Fully guaranteed by Shakespeare.
7.77

Fish Bait Canteen
$2.00 value—as pictured. Bait canteen to keep bait alive longer. 7x7x6-inch size. Perfect gift for Dad.
1.47

Townsend Fish Skinner
$5.95 seller—it operates as a can opener, takes off scale and skin in one easy operation.
4.88

STATION WAGON Air Mattress
$4.00 value—all plastic inflatable mattress. Will fit any station wagon.
2.99

Fly Fisherman's Vest
$12.95 value—as shown. Flannel lined vest with vented mesh back, snap pockets on front and back. Sizes to fit all.
4.88

INDOOR OUTDOOR Thermometer
$5.95 value—tells the outdoor and indoor temperatures at the same time. Easy to install yourself. Famous 'Air-Guide'.
3.88

'Coleman' Camp Stoves
$14.95 value—double burner camping stove with windshield. Completely portable for home, picnics, camping etc.
10.48

'Wilson' Golf Balls
90c Sellers—12 for
Genuine Wilson 'Cory Middlecoff' balls for distance and durability. A full dozen for the golfing dad at this low price.
4.99

SIMMS BROTHERS
98 N. Saginaw—We Cash Checks Free

Waite's Father's Day JUNE 16th GIFT GUIDE

SHOP MONDAY, THURSDAY, FRIDAY AND SATURDAY NIGHTS TILL 9

PARK FREE ALL DAY ON CITY PARKING LOTS

TERRIFIC VALUES FROM WAITE'S MEN'S DEPARTMENT!



WHERE BUT WAITE'S CAN YOU FIND LUXURIOUS DACRON-COTTON SHIRTS OF THIS QUALITY FOR ONLY . . .

$3.99 KENTFIELD CRYSTALAIRE SPORT OR DRESS SHIRT

Cool, luxurious sport and dress shirts of 65% Dacron polyester and 35% cotton. The sport shirt has a permanent stay collar, two pockets, vented sleeves and comes in white, blue, banana or taupe; sizes S-M-L-XL. The dress shirt also has a permanent stay collar and two pockets, is in snow white; sizes 14½ to 17. Excellent values!



Automatic Wash 'n Wear! All Pre-Cuffed!

COOL DACRON-RAYON HAGGAR SLACKS

only **$6.95**

These 55% Dacron polyester and 45% rayon slacks are so comfortable you'll want to live in them, and you can. Just machine-wash and machine - dry or drip-dry. Little if any pressing, wrinkle resistant, hold a crease. Waist sizes 29-42, pre-cuffed lengths 29-34.

Register to Win a Free Trip to the All-Star Baseball Game!



SALE OF BAN-LON KNIT SHIRTS!

Reg. 4.50 **$3.88**

Save on 100% Ban-Lon texturized nylon short sleeve sport shirts with smart 3-button placket front. Choose from red, white, pewter, gold, blue or tan in sizes S-M-L-XL.



Guaranteed 5 Years! STRETCH SOCKS

79c 5 Pair $3.75

Here's a smart narrow-rib dress sock with 5 years of wear built into it, and GUARANTEED! And, they're a full one inch longer than most men's anklets. 100% stretch nylon, one size fits all. Choose from 10 colors!



COOL DACRON-COTTON UNDERWEAR SALE!

2.00 Values **3 for $3.90** 1.39 each

Dad is sure to like the luxuriously cool feel of these 65% Dacron polyester and 35% cotton T-shirts, boxer shorts, athletic shirts and briefs. A timely special purchase allows us to bring you this underwear at way below the normal price for such luxury. Sizes S-M-L-XL and 30 to 42.

Wash 'n Wear Cotton

SUMMER PAJAMA SALE!

Reg. 2.99

2 for $5

Cool short sleeve, knee length pajamas in button front coat or slipover middy style. Ideal for hot nights. Sizes A-B-C-D in solids and prints. Save on Dad's gift!



BUY DAD'S GIFT ON A HANDY WAITE'S CCC CHARGE. . . MEN'S DEPT. — STREET FLOOR



AMBASSADOR Your Best Buy in a Mower in the Pontiac Area!

21-INCH DELUXE POWER MOWER

with powerful 3 H.P. 4-cycle engine, E-Z spin impulse starter and fingertip wheel height adjustments.

Shop and Compare **$49.88**

NO MONEY DOWN

- Automatic easy-spin impulse starter
- Fingertip control wheel height adjustments
- Extra easy to handle
- Leaf mulcher
- Baffle lifts grass, ejects cuttings

Scientifically engineered to vacuum lawns!

AMBASSADOR DELUXE 21" 3 H.P. ROTARY MOW-N-VAC

$59.95 COMPLETE WITH GRASS CATCHER

- 8" wheels, bearings never need oiling
- 3-H.P. 4-cycle engine, easy starting
- Baffle tunnel design ejects grass in catcher
- Front grass comb for smooth cutting; adjusts
- Deluxe grass catcher; leaf mulcher—use 3 seasons
- Fingertip controls on handle

Waite's Mowers . . . Lower Level

FLEETWING BICYCLE SALE!

Deluxe Bikes—Reduced!

No Money Down—Months to Pay

Shop and Compare!

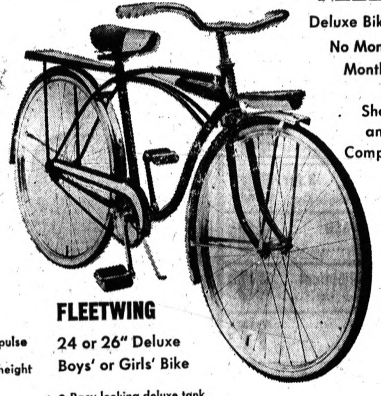

FLEETWING

24 or 26" Deluxe Boys' or Girls' Bike

- Racy-looking deluxe tank
- Fender lamp throws long beam
- Deluxe carrier with reflector
- Super-safe coaster brake
- Whitewall tires; two-tone saddle
- Sturdy kickstand; 4-bar frame
- Red for boys' blue for girls

$28



FLEETWING

Boys' or Girls' 24" or 26" Middleweight

- Chrome fenders and trim
- High-styled twin tank lights
- Kickstand; luggage carrier
- Double adjustable handle bars
- Coaster brake
- Boys' bikes in red, girls' in blue

$37

Waite's Bicycles . . . Fifth Floor



REDWOOD AND ALUMINUM DOUBLE PARK BENCH TABLE

Shop and Compare **$28**

- Use as two park-type benches or as picnic table
- Lightweight aluminum and long lasting redwood
- Folds up compactly for storage or transporting

Waite's Summer Furniture . . . Fifth Floor

Phone FE 4-2511

Will Study Station in Outer Space

WASHINGTON (UPI) — The National Aeronautics and Space Administration yesterday selected two companies to make studies of a manned space station that would stay in orbit with four crew members for as long as a year.

★ ★ ★

Boeing Company, Seattle, and Douglas Aircraft Company, Inc., Santa Monica, were chosen from 11 bidders to carry out the studies. Each will receive a contract from NASA's Langley Research Center, Hampton, Va., for about $400,000.

In making the announcement, NASA was careful to emphasize that there was not at this time and approved project for actually putting a manned orbital research laboratory aloft. Only studies were involved.

Boeing and Douglas will investigate the possibilities of an orbital workshop for four men capable of a year-long mission.

There would be provision for rotating crew members with Gemini spacecraft and carrying supplies to the orbiting laboratory with Agena spacecraft.

★ ★ ★

The Saturn launch vehicle, under development for the Apollo lunar landing project, probably would be used to boost the space station into orbit.

Employe's Idea Finally Pays Off

TORONTO, Canada (UPI) — A Canadian firm has given a former employe a $2,000 suggestion award five years after his retirement.

The award was presented recently to 70-year-old Van H. Smith by Cyanamid of Canada Limited, a subsidiary of American Cyanamid Co.

Smith's suggestion was that ammonium nitrate pills be used instead of conventional explosives at the company's limestone quarry at Beachville, Ont. Several years' experimentation were necessary to prove out the idea and put it into use at the quarry.

To Decide School Levy

POTTERVILLE (UPI) — A six-mill operating levy will be submitted to voters of the Potterville School District, in Eaton County, next Monday. School officials say the millage will enable continuation of present educational services.

Gisele Mackenzie to Join Sid Caesar

Songbird Flying to New TV Perch

By VERNON SCOTT
UPI Hollywood Correspondent

HOLLYWOOD — Sid Caesar takes a new partner next season and her name is Gisele Mackenzie, the willowy songstress-turned-comedienne.

Gisele, who rose to fame on the old "Your Hit Parade" show, will costar with Sid in sketches, singing spots and playing characters.

There's only one hitch. Her new job requires Gisele to commute from Hollywood to New York every other week, which will enrich the airlines. Not only will Gisele commute, she'll take along her husband and two children on each trip.

"But I'll leave the four dogs, two cats and our collection of birds at home," she said.

Wouldn't it be easier for Gisele and husband Bob Shuttleworth to reestablish a permanent home in New York City where she would be closer to her work?

"I have no desire to live in New York again," Gisele said quickly. "I can't take the cold and slush any more.

"Besides, I've become a nature girl. And I like the idea of plenty of fresh air for my children. Of course if we lived in New York we could always go to the park, but you get mugged there after 4 o'clock in the afternoon."

The Shuttleworth family will spend one week out of every two in Manhattan. Gisele will rehearse and film the Caesar show and then head back for her San Fernando Valley home.

"Actually, all that travel isn't as bad as it sounds," she said during a Brown Derby lunch. "The children (Mackenzie Duffy, 27 months, and Gigi, 13 months) are accustomed to moving around. For the past two years I've flown all over the country making personal appearances.

★ ★ ★

"We'll be on the road all summer long for summer stock in New England and the Midwest."

COME LONG WAY

Gisele has come a long way since her days as a canary on the "Hit Parade" show. Appearing with Jack Benny, Dean Martin and Jimmy Durante, she has developed a real flair for comedy.

"I'm all excited about working with Sid. He's one of the funniest men in the world," Gisele went on. "We've worked together only once before — it was for a 'U.S. Steel Hour' six or seven years ago.

"Sid told me he wanted to do something new and different on his program next season, adding more family situations, so I'll probably be playing his wife in a lot of sketches."

Gisele will make her debut on the ABC-TV show Sept. 19, and with luck may be able to film several of her appearances in advance before starting her weekly travel plan.

"It doesn't really matter," she concluded, "but it's liable to play havoc with our pets. They'd love to travel with us."

Reserves Find It's No Longer Man's World

ORLANDO, Fla. (UPI) — It's no longer a man's world when the Orlando Coast Guard Reserve Unit, composed of 70 members, meets for its monthly drill at the Naval Reserve Training Center here.

One woman, Lt. Theodora Banner, invades the ranks. Lt. Banner, who joined the WAVES in October, 1942, transferred to the SPARS the day the group was formed.

Discharged in 1946 she entered the reserves in 1949.

Lt. Banner is a strong advocate of women in the service. "During the war, it was just fascinating," she says.

"People just couldn't do enough for you. I loved it — and still do. But I can't get used to being called 'Sir'!"

Court Shaken by Unlicensed Driver, 92

MIAMI, Fla. (UPI) — Mrs. Lillian Tenney, who is 92 and a motorist, plans to talk with traffic officials about her lack of a driver's license.

She has been driving horses and cars for 70 years and says all this fuss over her driving status is a lot of folderol. She has a collection of nine unpaid citations and court officials aren't sure what to do.

You simply can't go out and arrest a 92-year-old lady and you can't have her breaking the law either, said Richard Brinker, court clerk.

★ ★ ★

"Why, I am an expert, unusually fine driver," said Mrs. Tenney, who uses a crutch. "People simply keep running into me."

Her 1954 model auto has dents in the fenders but is clean as a pin.

The former school teacher said when she saves a tidy bundle of tickets she mails them to West Miami police with a polite little note and a $5 bill. Baffled police forward them to court.

"Once I sent them $34," she said. "They seem to be such nice gentlemen."

★ ★ ★

The young policemen who frequently give her traffic tickets are very nice, said Mrs. Tenney, who lives alone. "Sometimes we chat, and they ask me how old I am. And they always thank me and give me a ticket."

Two floating hotels, each capable of accommodating 150 passengers in soundproof cabins, will ply between Cairo and Aswan on 10-day round trips next year.

Cupid Muffs Arrow Shots in Canada

NEW YORK (UPI) — Cupid's arrows have been flying fast in the United States, but his marksmanship is off considerably in Canada, say insurance company statisticians.

★ ★ ★

About 1,549,000 couples were married in the U. S. in 1961, a slight increase over 1960.

Marriages decreased to the lowest level in 10 years in Canada, with only 128,475 couples marching to the altar.

Among the states, Alaska led with a 12 per cent increase in the number of marriages, followed by Idaho, North Dakota and Delaware.

Fifteen states reported decreases in the number of marriages of less than 5 per cent, but Iowa had a decrease of 11 per cent, attributed to new legislation establishing a three-day waiting period and raising the minimum age for marriage.

Plastic Coat on Dam Helps Guard Structure

SMORVA, Sweden (UPI) — A plastic coat on the power-station concrete dam on the Stora Lule River in Arctic Sweden has proved effective for two years in preventing cracks from the severe climate and variations in temperature, the Swedish State Power Board has announced.

The plastic used was chosen for its high elasticity, flexural strength and resistance to water and wear.

Rot-proof synthetic fibers made from petroleum are said to be replacing natural fibers in making commercial fishing nets.

Waite's

SHOP IN COMFORT — ALL 6 FLOORS AIR CONDITIONED

Charge Your Fashions at Waite's



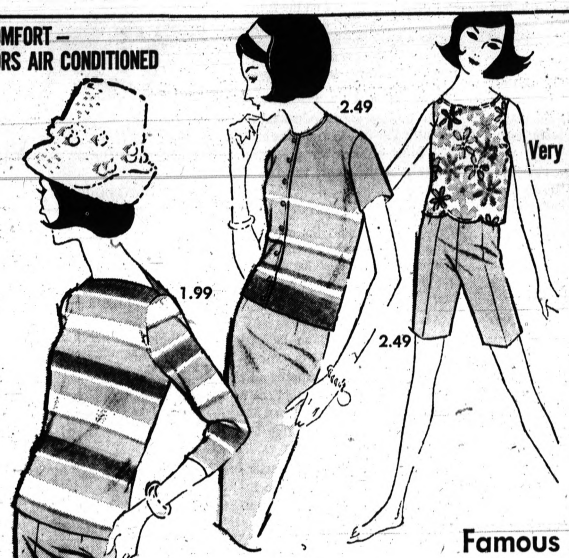

Very Special Purchase— HALF-PRICE SALE!

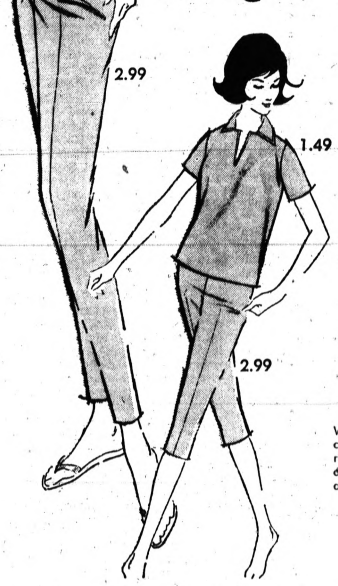

Famous Maker Cotton Knit Coordinates

Reg. 1.99 to 5.99

99¢ to $2.99

1.99 Knit Tops 99c
2.99 Knit Tops 1.49
3.99 Knit Tops 1.99
4.99 Knit Tops 2.49
4.99 Jamaicas 2.49
5.99 Pedal Pushers 2.99
5.99 Slacks 2.99

We can't mention the name (you'll see it on the labels) but this is current season sportswear from a top maker at outstanding savings right at the start of summer! Wonderfully washable cotton knit coordinates to mix and match in any way you can think of. Pick a wardrobe of savings! Sizes 10-18.

Sportswear . . . Third Floor

A 3-Piece Crispy Cool Chanel Look

Cool acetate and cotton seersucker . . . you look smart and comfortable on a hot day—and you are! White blouse, pink/white, blue/white or black/white striped slim skirt and jacket. Sizes 10 to 18 and 14½ to 22½. And the price? just . . .

$10.99

Inexpensive Dresses . . . Third Floor

Waite's



Wash 'n Wear Pumps of white patent

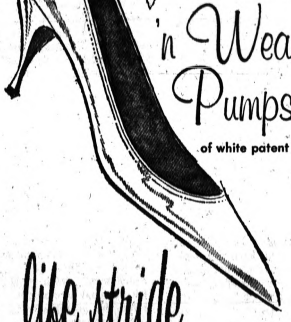

life stride®

Wipe this Life Stride white patent shoe with a cloth and you're ready to step out smartly groomed. They stay bright and shining for months with just a little care. A very nice graduation and party shoe. Hi or mid heels. Also in white calf, mid heel only.

$11.99

Waite's Shoe Fashions . . . Street Floor

Warm weather tamers! Gay 'n' feminine hat-ettes!

WHIMSIE BONANZA



$1.88 2 for $3.50



A. Fresh organdy tiers on crisply starched net, veil and bow trim.
B. Velvet triangle pillbox on starched veiling with bouffant veil.
C. Veiling pillbox with decorative straw bow, velvet banding, veil.

Look at the amazing low price for these gay hat-ettes! Shown are just three from our irresistible collection. They're just the right amount of hat for all your summer appearances. White, black, summer colors.

Charge Your New Hat at Waite's . . . Third Floor Millinery

THE PONTIAC PRESS

48 West Huron Street — Pontiac, Michigan

THURSDAY, JUNE 6, 1963

HAROLD A. FITZGERALD
President and Publisher

HOWARD H. FITZGERALD II
Executive Vice President and Business Manager

JOHN W. FITZGERALD
Vice President and Editor

JOHN A. RILEY
Secretary and Advertising Director

HARRY J. REED
Managing Editor

FRED THOMPSON
Circulation Manager

G. MARSHALL JORDAN
Local Advertising Manager

Bargaining Accord Holds State Industry

A Michigan victory for enlightened management-labor relations and conciliation is chalked up, involving Greenville and Belding.

The Hupp Corp. was prepared to move its Gibson Refrigerators unit out of the State into Mississippi where prospective lower production costs would strengthen its competitive position.

At issue was a wage reduction sought by the company to effect essential economies.

★ ★ ★

Although the UAW local declined to accept the cut, it countered with a proposal to freeze current pay rates for 2½ years, thus assuring management stable and predictable labor costs.

The local, moreover, pledged cooperation with the company in reducing general costs, improving efficiency and lessening absenteeism.

The two positions, however, seemed separated by too big a gap for successful mediation, and it appeared that another industry and 1,600 jobs were about to be lost by the state.

★ ★ ★

At this point, Gov. Romney, whose well-rounded industrial background is not the least of his qualifications for the office he holds, interceded. He asked and obtained agreement from both sides for a week's cooling-off period before final decisions were made.

During the week, continuous efforts toward solution of the impasse were put forth. They culminated happily in settlement pretty much on the "pay-freeze, no-move" basis.

★ ★ ★

This splendid recognition of employer-employe mutuality of interest merits statewide applause. It should, furthermore, convincingly belie the detractors of Michigan's industrial climate.

Why Allow 'Spongers' to Have Vote in U.N.?

The moment of truth may be close at hand for the United Nations.

Such is the view of PALMER HOYT, publisher of the Denver *Post* and vice president of the American Association for the United Nations.

★ ★ ★

He pointed to a resolution approved by the General Assembly denying voting privileges to any nation two years or more behind in payment of its share of U. N. operating expenses.

★ ★ ★

Russia will be two years behind on Jan. 1, 1964, and France will be in the same category early in 1965.

Unless these two world powers and potent members of the world organization begin picking up their checks when presented, the revocation of their voting rights could signal the effective end of the United Nations, the U. S. spokesman declared.

★ ★ ★

Despite the serious implications of such action, we strongly endorse it.

Let the community of nations rid itself of these international freeloaders. We think that the United Nations will somehow survive without their participation, and indeed might even be strengthened by their exclusion.

Stock Market Mirrors Public's Industry Stake

You wouldn't have to be an antiquarian to remember when a "stockholder" was thought of as a plutocrat and beyond the pale of the common people.

But with stock ownership now distributed among 17 million Americans—tripling during the last decade—stock market news is of prime interest.

Today, the state of the market and the news related to it are both good.

★ ★ ★

By contrast, it was but a year ago that the market, following a six-month slide from its historic peak in late 1961, collapsed with a thud heard around the world.

The panicky trading on "Black Monday," May 28, and on the 29th and 31st, was later described by the New York Stock Exchange as "the most dramatic market events in more than three decades."

★ ★ ★

Then, the Dow Jones industrial average hit a low of 535 from the high of 734 in the December preceding. On June 5 of this year, the DJ hit 730.

Following months of wallowing after last year's low, the market began its sustained rise last October when the Soviet backdown in Cuba allayed growing fear of war.

★ ★ ★

The upsurge has fed on increasingly good business reports—knocking into a cocked hat predictions by economists that 1962-63 would see a recession — and restored $100 billion in stock values lost during the 1961-62 decline.

This convincingly reflects heartening good judgment by American investors and a strong vote of confidence in the future.

No Public Plea on Race by JFK

By JAMES MARLOW
Associated Press News Analyst

WASHINGTON — President Kennedy in 1960 thought a direct talk to the people by the President was an effective way of dealing with the civil rights problem.

★ ★ ★

But he himself used only one such appeal to reason, and then too late, and apparently doesn't plan another any time soon although the racial problem in civil rights is building up steam and could become critical next Monday.

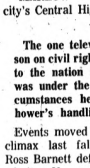

MARLOW

In 1957 President Eisenhower had to send troops into Little Rock to restore quiet and back up a federal court order that Negro children be admitted to the city's Central High School.

★ ★ ★

The one television-radio appeal to reason on civil rights that Kennedy has made to the nation since becoming President was under the same kind of tragic circumstances he had deplored in Eisenhower's handling of Little Rock.

Events moved toward a torrid and bloody climax last fall when Mississippi's Gov. Ross Barnett defied a federal court order to admit a Negro, James H. Meredith, to the University of Mississippi.

★ ★ ★

Kennedy had troops in the background when he tried to back up the court order by sending U.S. marshals to the school with Meredith.

TOO LATE

It was at about just that moment when Kennedy went on the air to appeal to Mississippians to be peaceful and respect the authority of the federal government as expressed through the court order. It was too late.

★ ★ ★

By the time he made the appeal rioting had broken out and lasted all night. Two men were killed. In the end Kennedy had to send in troops.

Last May 11, when peaceful Negro demonstrations in Birmingham had melted into a riot after Negro dwellings had been bombed, Kennedy moved troops into Alabama military bases but didn't send them into the city.

Gov. George C. Wallace, ignoring the experience of Barnett, has announced he will keep Negroes out of the university even though a federal court has ordered them admitted.

Verbal Orchids to—

Mr. and Mrs. J. Dow Smith of 1573 Eason; 52nd wedding anniversary.

Mrs. Margaret Addis of Clarkston; 81st birthday.

Howard Clark of Auburn Heights; 85th birthday.



Meeting Of Minds

David Lawrence Says:

Economics Back of Race Trouble

WASHINGTON — Back in the depression days of 1936, a prominent Negro politician in Pittsburgh told this writer why he had changed from being a Republican to a Democrat.

He had previously served for a few years as an assistant U.S. attorney general in Washington. The appointment had been given him by a Republican administration.



LAWRENCE

"Make no mistake about it," he said. "Don't be fooled by all the talk about social equality. We really don't want it. But what we do want is economic opportunity for the Negro — and you can't have that with millions of persons unemployed."

These words came to mind on reading this week a sharply worded statement by C. Wilson Harder, president of the National Federation of Independent Business, Inc., which claims to have the largest individual membership of any business organization in the United States.

In a letter to President Kennedy, Mr. Harder — one of the many white men in the business world sympathetic to the cause of jobless Negroes—says in part:

"John L. Lewis once told one of your predecessors, 'You can't dig coal with bayonets.' It would also seem this is most applicable to the current strife over civil rights. Bayonets cannot achieve tolerance. Before it is too late, it would be well to recognize the basic cause of all this turmoil. That cause is an economic one . . . .

"All this race strife is engendered, not because of differences in schools, or differences in any other facilities. The real root can aptly be termed 'belly' racism.

"If the free-enterprise system were working in America as it should be operating, there would be full employment, opportunity for all, and there would be an end to race disturbances. After all, the American Negro, comprising 10 per cent of the nation's population, is also a market of consumers.

FLAMES FED IN NORTH

"This is not a problem of the South. The flames of violence are being fed in the North, and the fuel that feeds these flames are economic in nature.

"In any major metropolis of the North to which the Negroes have migrated, the relief load is high, the relief costs are creating more and more of a burden on the taxpayers.

"This, in itself, will create more and more animosity, and feelings engendered by economic considerations, as history shows, are the most violent of all . . . . employed citizens are not rioting citizens."

The foregoing in a way emphasizes the shortsightedness of Republican leaders who today merely parrot the Democrats on "civil rights" issues as if that's the way to win Negro votes, when the real emphasis should be on how to bring about full employment.

If jobs become scarce or if Negroes are favored against whites just for political purposes, the antagonism to Negroes inside certain labor unions even in the North will continue to grow.

NEGRO SPOKESMAN

Dr. Kenneth B. Clark, a prominent Negro spokesman who is professor of psychology at City College in New York City, says this week in a copyrighted interview in "U.S. News & World Report:"

"Negroes are protesting against racial discrimination in jobs that is as insidious in the North as throughout the South—in spite of state laws against discrimination in employment.

"New York City is offered as an example of liberal legislation and practices on this subject.

"Yet the fact of the matter is that even here the overwhelming majority of Negroes and Puerto Ricans are relegated to menial, low-paid jobs and are exploited by labor unions as much as by employers . . . ."

As America continues to increase in population, the problem of finding jobs for competent individuals in all races will grow.

★ ★ ★

The politicians may think that their chatter about "civil rights" will win them votes, but they will find out in time that only full employment in an expanding economy will reduce the basic discontent which is really aggravating the race problem in America today.

(New York Herald Tribune Syndicate)

Bob Considine Asks:

Will Pope's Successor Grant Sentimental Wish?

ROME — Some time ago Pope John XXIII expressed a wish that he might somehow go back to Sotto il Monte, the little town in the Alpine foothills where he was born and to which he returned on vacations for 40 years after becoming a priest. He wanted to see Venice again, too.

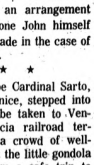

CONSIDINE

He doubted if he could make it to either place. And he didn't. But it could be that his successor will make an arrangement similar to the one John himself sentimentally made in the case of Pope St. Pius X.

★ ★ ★

When Giuseppe Cardinal Sarto, patriarch of Venice, stepped into his gondola to be taken to Venice's Santa Lucia railroad terminal in 1903, a crowd of well-wishers were at the little gondola pier to wish him a safe trip to Rome and return.

Sarto had been called to join the conclave called for the exacting task of choosing a successor to one of the great popes of church history, Leo XIII.

"Your eminence, be certain to come back," a parishioner shouted at the gentle white-haired cardinal as the gondola pulled away. "Dead or alive, I will return," Sarto called back with a smile.

CAME BACK SAINT

Pius X came back to Venice dead, and a saint. The return of his remains in 1960, some 46 years after his death and his progression to sainthood, was the doing of a prelate who followed him as patriarch of Venice, Angelo Giuseppe Roncalli.

There was a Requiem Mass funeral procession down the Grand Canal.

When Cardinal Roncalli left Venice during the second week of October 1958, to attend the conclave that would somehow try to fill the shoes of Pius XII, he said to a friend, "It is a beautiful thought to me that I can return here in 15 days, a more beautiful thought than it is to be going to the conclave."

Perhaps some pope of the future will make John's dreams come true.

(King Features Syndicate)

In Washington:

Don't Dismiss Right-Wing Power

By PETER EDSON

WASHINGTON (NEA) —Anyone believing that the reactionary right-wing element in America is a minority not worth bothering about may have to revise his thinking in the light of recent developments such as:

Defeat of the Kennedy Administration's wheat control plan in a national referendum of farmers.

Continued southern resistance to civil rights.

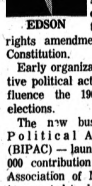

EDSON

Unexpected state legislature endorsement of three states rights amendments to the U.S. Constitution.

Early organization of conservative political action groups to influence the 1964 congressional elections.

The new business-Industry Political Action Committee (BIPAC) — launched with a $100,000 contribution from National Association of Manufacturers — is expected to draw support from American Medical Assn. and similar organizations. The group intends to offset efforts of AFL-CIO's Committee on Political Education—COPE.

This will lend added strength to the four-year drive by Americans for Constitutional Action to elect more conservative members of Congress.

ACA has just given public awards to 154 congressmen whose voting records show consistent support for conservative causes. Twenty freshman congressmen who have not yet compiled extensive voting records, but are on the "right" track, also were given awards.

★ ★ ★

If this is an accurate measure of conservative strength in Congress, it is still decidedly a minority. It consists of 20 per cent or 20 senators — 12 Republican and 8 Democratic —out of 100 senators. It has 35 per cent or 154 representatives —130 Republican and 24 Democratic — out of 435.

Right-wing strength cannot be measured in Washington, however. It is found in roughly 1,000 organizations of all kinds and sizes with an unknown total membership scattered throughout the country.

So far, it has been impossible to unite them all on any one cause or program, and that is their greatest weakness.

Up to now, the prevailing analysis of right-wing movements is that the country has always had them and always will. They are considered a necessary part of the democratic process to balance the far left.

This was the viewpoint of Michigan Gov. George Romney—the silver-haired boy of many conservative businessmen — on his last appearance in Washington. "The Know-Nothing Party of Abraham Lincoln's time was stronger than the John Birch Society of today," Romney commented. "I think both (the radical right and left) are deplorable," the governor declared.

On another manifestation of right-wing sentiment in America today, the governor was even more emphatic. This was in reference to the three constitutional amendments put forward by the Council of State Governments' Volunteer Committee on Dual Sovereignty.

They would give the states more power to amend the Constitution without participation by Congress, to nullify the Supreme Court decision on state legislative reapportionment, and to set up a super court of one judge from each of the 50 states to pass on U.S. Supreme Court decisions.

"This smacks of the states packing the Supreme Court instead of the executive packing it," said Romney, "and one is as bad as the other."

This was one of three authoritative denunciations of the proposed amendments on the same day in Washington.

The American bar association Board of Governors adopted resolutions opposing the two amendments affecting the Supreme Court. ABA then referred to its full House of Delegates meeting in August the proposed reapportionment limitation.

Finally, U.S. Supreme Court Justice Earl Warren, speaking before the American Law Institute, called for "a great national debate" on these states rights amendments to prevent their slipping through to adoption without challenge.

When these amendments were first proposed they were generally dismissed as so unconstitutional in themselves that they could never gain acceptance.

But in less than six months, 20 state legislatures have acted favorably on one or more of the proposals. Additionally, six states have acted favorably on the so-called "Liberty Amendment" which would abolish personal income taxes and force the government to turn over to private enterprise some 700 of its service operations.

Voice of the People:

'Time for U.S. to Have Showdown With U.N.'

We've got to force a showdown in the U.N. We have got to say to the member nations: "Every member nation must live up to the Charter, or those that violate it must be expelled, and if you, our fellow members, do not expel them, then we, the United States, as an honorary contracting party to the agreement, must of right withdraw from the U.N."

Texas — **Congressman R. B. Alger**

'TV Interrupted by Ham Operator'

Can anything be done about ham radio operators who keep interfering on TV Channel 2? WA4IKO Portable 8, calling C2, manages to ruin every program I try to watch.

Mrs. F. E. Cummings
153 N. Roselawn

'County Needs More Republicans'

Mrs. Frank Kurkowski's letter was one-sided. She says there are too many Republicans in Michigan, I disagree. There are not enough.

★ ★ ★

Whatever happened to the New Frontier? We have taken a back seat in all world problems. We are and have been in the doldrums.

The Communist state in Cuba is the most ridiculous situation we have been asked to accept.

★ ★ ★

As Mrs. Kurkowski, I would also ask God. But as a Republican and free American I would ask Him to deliver us from Democratic rule and action.

Kenneth E. Parrington
Romeo

Portraits

By JOHN C. METCALFE

My darling, in the glowing sunset . . . Inside my heart I deeply yearn . . . For that ecstatic little moment . . . When to my side you will return . . . For in my arms I shall enfold you . . . When I shall come to know this bliss . . . And on your lips and cheeks so tender . . . I shall bestow a warming kiss . . . My dearest, I am always waiting . . . Within the hollow silent night . . . And all my thoughts of you are hoping . . To find you in my doorway light . . . And I am also ever dreaming . . . Of what the future years shall hold . . . When we will be once more together . . . Until the earth grows dim and cold . . . Oh, sweetheart, I am very lonely . . . And lonely constantly will be . . . Until the day you'll be returning . . . And at my side remain with me.

Copyright 1963

'Head-On Collisions Could Be Curbed'

There would be merit in putting a red or amber light on the front of automobiles. The driver would turn it on to indicate he is slowing down to allow an oncoming car time to complete his pass.

This would be a courtesy and could reduce head-on accidents caused by automobiles passing in limited space.

Louis Bush
86 Cottage

Press Is Thanked by Drill Team

Thank you very much for the good picture of the Rae-Vens in The Pontiac Press.

We appreciate it greatly.

Rae-Vens Drill Team

Almanac

By United Press International

Today is Thursday, June 6, the 157th day of 1963 with 208 to follow.

The moon is approaching full phase.

The morning stars are Venus, Jupiter and Saturn.

The evening star is Mars.

On this day in history:

In 1816, 10 inches of snow fell in New England beginning the so-called "year in which there was no summer."

In 1933, a motion picture "drive-in" theater, the first of its kind, opened in Camden, N. J.

In 1944, D-day began, the greatest invasion the world has ever seen, under the command of Gen. Dwight D. Eisenhower.

In 1962, leaders of the secret army organization in Algeria called on their followers to resume terrorist activities against independence groups.

A thought for the day—French author Rabelais said in his will "I owe much; I have nothing; I give the rest to the poor."

★ ★ ★

Smiles

Why doesn't someone invent an alarm clock that will ring when it's time to rise to the occasion?

★ ★ ★

Most women claim they don't like gossip, but how they love to listen to it.

The Associated Press is entitled exclusively to the use for republication of all local news printed in this newspaper as well as all AP news dispatches.

The Pontiac Press is delivered by carrier for 50 cents a week; where mailed in Oakland, Genesee, Livingston, Macomb, Lapeer and Washtenaw Counties, it is $10.00 a year; elsewhere in Michigan and all other places in the United States $26.00 a year. All mail subscriptions payable in advance. Postage has been paid at the 2nd class rate at Pontiac, Michigan. Member of ABC.

Summerhouse Back in Vogue

Versions Range From Teahouse to Gazebos

In the good old summertime, outdoor recreation often consisted of a glass of pink lemonade and a fast game of mah-jongg in the summer house.

While pink lemonade and mah-jongg are still in vogue, the old-fashioned summerhouse — the rustic backyard retreat — has faded from the popularity it enjoyed when grandpa was a boy.

"Summerhouses used to range from a small simple structure with a roof and screened sides to elaborate creations, complete with gingerbread trimming that was popular in the Victorian era," says Bill Hoofe, a building specialist.

"In recent years, however, there has been renewed interest in backyard living and it is not surprising that summerhouses are making a modest comeback," he adds.

While the name may be the same, there is little resemblance between the summerhouses of 50 years ago and the leisure-oriented structures beginning to sprout in many suburban backyards.

New versions, ranging from teahouses to pergolas to gazebos, are both architecturally and structurally different than those of yesteryear.

Check Every Detail When Picture Taking

By IRVING DESFOR
AP Newsfeatures

In photography, one has to be ever vigilant. Somebody I know got a little lax recently, forgot to check one little detail and, as a result, ruined an evening's picture taking.

★ ★ ★

He was shooting with strobe flash that night and remembered to bring along fresh batteries for portable use, the camera bracket and connecting cord and plenty of film.

He followed the flash guide number carefully, figured the proper exposure and covered the activities fully.

No wonder he felt miserable, frustrated and cheated when three rolls of films turned up, after processing, hopelessly underexposed.

THE CLUE

However, the barely visible image on the negatives provided the clue as to what had happened:

The flash setting on the camera had been left on "M," for regular flashbulbs, instead of being changed to "X" for electronic flash!

For such a small oversight, the consequences were pretty drastic, I thought sadly. And I was sad because the "somebody" it happened to was . . , me.

★ ★ ★

The experience emphasizes this lesson: take nothing for granted. Check off every detail before every shooting session like a count-down on a space shoot. This includes camera operation, equipment and accessories, film type, exposure, shutter and lens settings. Roger!

Many people associate photography and magic. To them there's magic in the way light and chemicals affect films and paper to form a photographic image.

To John Mulholland, one of the world's foremost magicians, there are several points of similarity between photography and magic. He recalls that his first acquaintanceship with photography and its magical nature came through his mother more than 50 years ago.

At the time near the turn of the century, she was an ardent amateur photographer and, as a youngster, he never ceased to wonder at the photographic miracles she created from the big black box.

AS MAGICIAN

Since then, as a professional magician, Mulholland has performed and lectured around the world and is the author of five books on the subject. The latest is "John Mulholland's Book of Magic," published by Charles Scribner's Sons, N. Y.

Mulholland points out that in photography and in magic it is necessary to have an audience.

A man doing miracles by himself means nothing; he is a magician performing magic only when an audience of any size sees him. So too, a photographer finds fulfillment only when his pictures are seen by others.

★ ★ ★

In magic, it's the effect as seen by the audience that counts, not how much dexterity or manipulative skill that's employed. Similarly, in photography it's the picture-content that counts, not the equipment used or the technical knowledge of the cameraman.

In both cases, however, good equipment and skill can help to create better results consistently.

Finally, in both photography and magic the matter of timing is very important. If you're off in either case, you may fail to come across with a picture or a trick.

★ ★ ★

I certainly proved this point when the timing on my flash synchronization was off by the merest fraction of a second. Now we know that magic won't help so back we go to the check-off and count-down system.

Here's Three Cures for Whooping Cough

NORFOLK, England (AP)—Local folklore had three methods for curing whooping cough —feed the victim a fried field mouse tied on a piece of string and swallowed head first; bury a thick slice of bread and butter wrapped in brown paper for 24 hours and then eat it; or, if you don't fancy either of these, lie with a live flat fish on your chest until it dies.

Whooping cough, anyone?

Jews were not the only religious group to suffer at the hands of the Nazis. More than 1,800 Roman Catholic priests were imprisoned in Dachau concentration camp when the camp was liberated by American troops at the end of World War II.

Sees Titan II Operational in a Few Weeks

MILWAUKEE (AP)—Brig. Gen. John L. McCoy, who heads the Titan program for the Air Force, said yesterday that Titan II, the free world's most powerful rocket, will be operational "within a matter of weeks."

Several of the intercontinental ballistics missiles already are fueled and undergoing final checks in the Strategic Air Command's turnover of the Titan II fleet to SAC is "imminent."

Titan II also is scheduled for modification to power the National Aeronautics and Space Administration's two - man Gemini vehicles.

Dance Schools Eyed for Probe

LANSING (AP)—A state senator yesterday asked for an attorney general's investigation of methods used by dancing schools to secure contracts for lessons.

Sen. John Bowman, D-Roseville, asked for the probe by Atty. Gen. Frank Kelley.

Bowman said he had received several complaints from citizens of the metropolitan area in regard to high pressure tactics used by the schools.

Instructors use undue pressure to secure a contract and the schools "prey upon the elderly of our community, particularly widows," Bowman said.

One widow of 66 signed contracts for $40,000 worth of dancing lessons, Bowman said.

"Obviously, this person could not complete all those lessons if she danced continuously," he observed.

Bowman asked that the investigation be followed by recommendations for legislation to regulate the dance studios and protect the citizens of the state.

Okays Teachers' Bill

WASHINGTON (UPI)—A House education subcommittee yesterday approved a bill that would provide $34.5 million to train teachers for physically and mentally handicapped children.

FEDERAL'S
KEEPS PRICES DOWN

FATHER'S DAY IS SUNDAY, JUNE 16

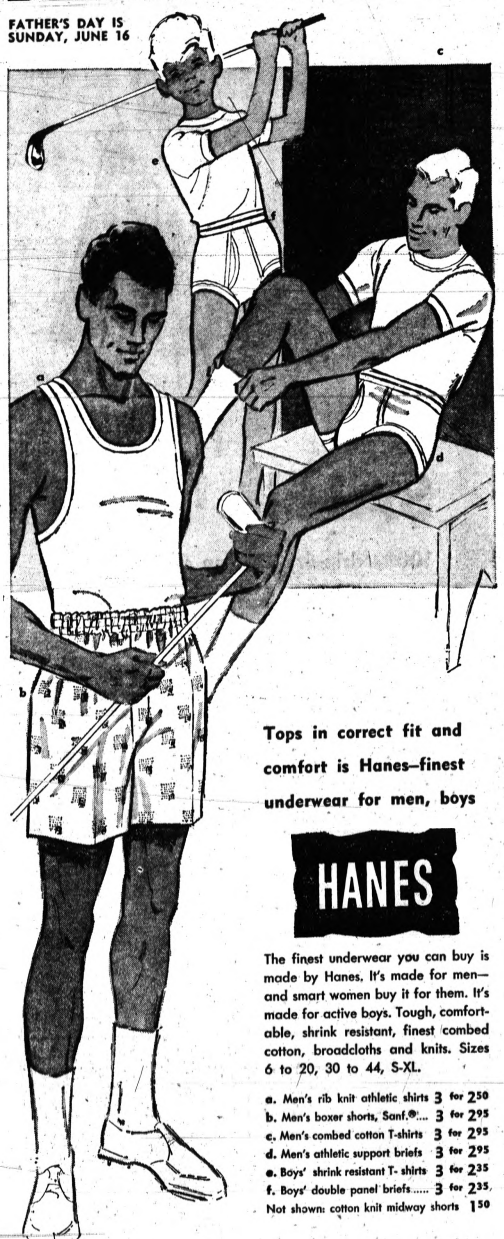

Tops in correct fit and comfort is Hanes—finest underwear for men, boys

HANES

The finest underwear you can buy is made by Hanes. It's made for men—and smart women buy it for them. It's made for active boys. Tough, comfortable, shrink resistant, finest combed cotton, broadcloths and knits. Sizes 6 to 20, 30 to 44, S-XL.

a. Men's rib knit athletic shirts 3 for 2.50
b. Men's boxer shorts, Sanf.®.... 3 for 2.95
c. Men's combed cotton T-shirts 3 for 2.95
d. Men's athletic support briefs 3 for 2.95
e. Boys' shrink resistant T- shirts 3 for 2.35
f. Boys' double panel briefs..... 3 for 2.35
Not shown: cotton knit midway shorts 1.50

OPEN EVERY NIGHT TO 9
Monday through Saturday

DOWNTOWN AND DRAYTON PLAINS

MALING SHOES

a daily diet of
DAZZLE

keeps you unwilted on even the hottest days. That's why you'll adore these glamorous Maling syles of brilliant Pattina by DuPont. The very same material shown right now in exclusive designer salons! Shimmery Pattina never cracks, wipes clean! Come and try a pair—soon!

SPARKLING WHITE PATTINA
5.99 at Maling's

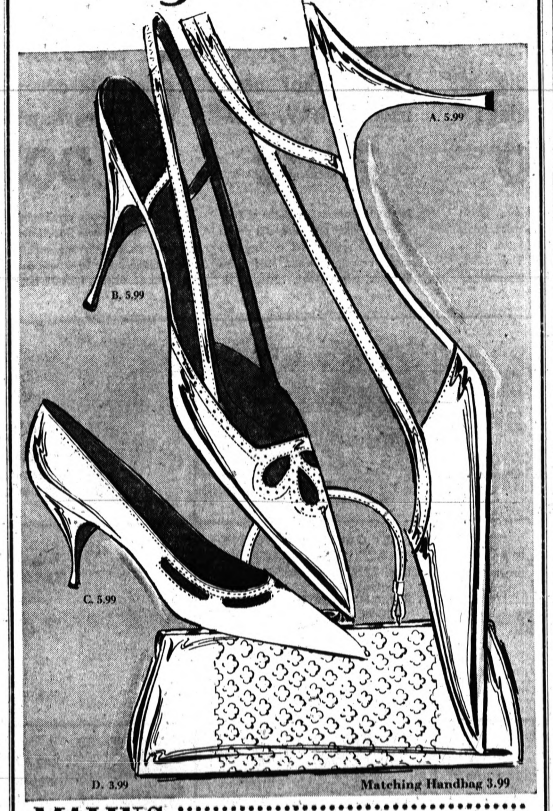

MALING SHOES

50 N. SAGINAW ST.

OPEN EVENINGS:
Monday, Thursday, Friday and Saturday

Park Free Downtown Every Day in All City Metered Lots

BOND'S

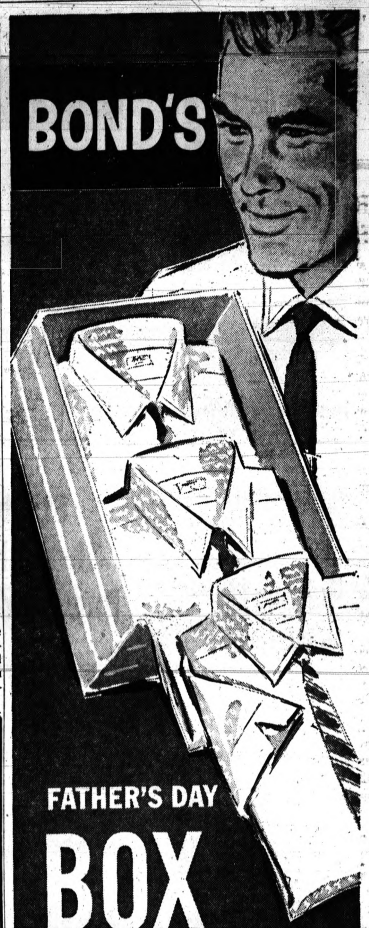

FATHER'S DAY
BOX SALE

OUR $3.98 PIMA SHIRTS

Half Sleeve White-on-White Pima Madras woven of IMPORTED cotton yarns

BOX OF 3
NOW $8.75

Half-sleeve shirts elegant as they come. From rich lustre-weave texture to superb styling. All have vent sleeves. And you get 2 collar choices: spread or regular point. Plus Bond's perfectionist needlework. Neck sizes 14½-16½.

Mail and phone orders promptly filled.

682-1010

Bond's Pontiac Mall



VIET NAM TRADITIONAL—Mother and daughter dress in traditional garb for annual celebration honoring the god designated as the protector of their district in province of Giahnh, South Viet Nam.

Building Up in Waterford

But Permit Valuation Still Down for Year

Despite a marked upsurge during May of building activity in Waterford Township, permit valuation this year to date still lags behind that of the comparable five-month 1962 period.

During the past month, 179 permits were issued at a valuation of $1,664,228. This compares to 151 permits in May, 1962 at a valuation of $1,011,135.

Most of the differential was reflected in commercial development. Four commercial permits valued at $599,544 were issued last month compared to four at $111,000 in May, 1962.

A gain in housing permits was also experienced with 44 issued last month at a valuation of $824,080 in contrast to 33 in May of last year at a $615,012 valuation.

Permit valuation for the first five months this year amounts to $2,973,228. This compares to $3,452,295 for the same period in 1962.

Handicapped Prove Worth

ALBERTSON, N.Y. (AP)—Handicapped workers can be just as productive as those who are not disabled, a Long Island nonprofit firm has proved.

Abilities, Inc., an elctrical parts manufacturer which employs only severely handicapped persons, has just celebrated its 10th anniversary.

The plant, which started with 57 employes, now has 435 disabled men and women workers. Since its founding the employes have earned $8,540,000.

Divorces

Sandra J. from Robert Arnaby
Barbara A. from Wayne M. Neals
Jean D. from William D. Mayo
Pamela J. from Daniel C. McKenzie
Ann B. from Luther L. Howard Jr.
Margaret R. from Leonard P. Cole
Ethel from Alfred Wirth Jr.
Charlene S. from Charles V. Graul
Freda J. from Robert E. Leslie
Veldora from Elmer Yeske
Mary from Harry Akins
Vera from John W. Rhodes
Virgie O. from Lucian A. Van Cleave
Sharon L. from Kurt Buell
Roberta J. from Ronald W. Watson
Diana from Charles E. McDaniel
Maxine from Elmer Hartwell
Deeanine J. from Edward Reagan
Albert L. from Gertrude Stoniker
Louise from Robert Ford
Rosemary M. C. from Anthony E. Hughes
George D. from Jerilyn L. Penoyer (Annulment)
Elaine A. from Rodney C. Walz
Edward from Emma Fennard
Carrie from Lester E. Johnson
Clifford W. from Donna J. Haywald
Doris L. from Edward W. Dunn
Arlene from Cecial Goines
Catherine from David B. Corwine (Annulment)

Negro Dr. King to Be in Detroit

DETROIT (AP) — A June 23 march down Woodward Ave. will be led by the Rev. Martin Luther King, who has spearheaded the fight for Negro rights in the South. Dr. King will address a rally in Cobo Hall.

Willie Baxter, chairman of the march sponsored by the Trade Union Leadership Council, said: "We are marching to demonstrate support for Dr. King and to show that the struggle in the South is our fight, too."

FEDERAL'S
KEEPS PRICES DOWN


Reg. 1.39 Bermuda pajamas $1 ONLY
Cool 2-pc. sets, print drip dry cotton, in sizes 32 to 40.


Women's 1.99 cotton gowns $1 SAVE
Drip dry cottons. Pastel prints in sizes S-M-L. Shop today!


Juv. boys' 3 for 1.29 briefs $1 3 for
Cotton knit, white, 2-4-6. 3 pair in poly package. Save!


3 for 1.19 training pants $1 3 for
Double thick, triple crotch. White, sizes 2, 3 and 4. Save!


Women's reg. 39c briefs $1 3 for
Elastic and band leg. Rayon, cotton. Sizes S-M-L-XL. Packaged.


Special! Reg. 1.00 lacy veils $1 2 for
Beguiling lace mantillas in black or white. Get several.


Reg. 69c receiving blankets $1 2 for
Receiving size. Solid, print, stripe flannelette. 30x40".


Juv. boys' 2 for 1.35 T-shirts $1 2 for
Crew neck, short sleeve undershirts. White, 2-4-6. Hurry in!

Starts Today
Through Saturday
Buy Now-'Charge It'

FEDERAL'S



Reg. 2.99-3.99 lingerie at big scoop-up savings
2.00
Choice of slips, petticoats, gowns and more in the most feminine, frothy styles imaginable. Scoop 'em up in easy care nylon tricot. Sizes S-M-L, 32 to 40. Buy now at big savings.
*Reg. T.M. DuPont

Jamaicas, T-tops, blouses that are usually 1.99, now
2 for $3
Buy a whole summer wardrobe of these gay and giddy separates—still pocket plenty of savings! All in easy-care cotton or cotton blends. Mad colors in solids, prints. S-M-L, 10-18, 30-38.

Our reg. 5.99 swimsuits at terrific savings
5.00
Savings right at the very beginning of the season. Choose from Lastex* rubber, knits, or cotton in a host of figure-flattering styles. Solid hues and sparkling novelties in sizes 32 to 38.
*U.S. Rubber reg. T.M.



SALE!
100% drip-dry Dacron flower garden prints plus all our 5.99 dresses
Collect a wardrobe at 'cool' savings! Deep-tone Dacron* polyester prints in one and two piece styles—styles you've seen tagged at 6.99 and 8.99! Juniors, 7-15; Misses' 14-20. Plus our entire stock of 5.99 fashions in sizes for all. Buy now and save!
$5
*Reg. T.M. DuPont Corp.


Sale of misses' raincoats
8.00
Cotton poplins in solids, patterns, 8-18 in group.


Reg. 2.99 and 4.99 handbags
$2 and $4
Many styles, colors, and materials. Buy today! Plus U.S. tax


Reg. 2.99 children's dresses
2 for $5
Sleeveless cottons. Solids, prints, 3-6x, 7-14.


Reg. 2.99 dresses 'n dusters
2 for $5
Easy-care fabrics, styles. Misses', women's sizes.

LAST CALL ON REVLON'S MAGNUM COLLECTION
Reg. 12.00 "Intimate" Toilet water, now 8.75*
Reg. 8.00 Moon Drops Moisture Balm, now 6.85*
Reg. 8.75 Moon Drops Freshener, now just 5.00*
Reg. 8.00 Moon Drops Deep Cleanser, now 4.50*
Reg. 2.35 Revlon Living Curl Hair Spray, 20-oz., now 1.75*
*Plus U.S. tax

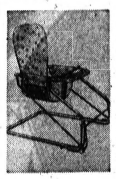
Reg. 7.99 Taylor Tot jumper
7.00
Tubular frame, print, plastic-coated fabric.


Men's 3.50 walking shorts
3.00
Wash 'n wear cotton, blends, solids. Plaids, 32-42.


Boys' 2.99 cotton slacks
2.50
Wash 'n wear, belt loop style. Solids, 6-18.


Reg. 1.00 costume jewelry
2 for $1
Colors, white. Outstanding values. Match a set. Plus U.S. tax


Reg. 2.99 infants' playwear
2.00
Crawler, butcher, topper, sunsuits. Cotton, S-M-L-XL.


Reg. 2.99 stepstool combo
2.00
Dual purpose step-stool, TV chair. Sturdy.


Reg. 1.00 men's sox by Waldorf
2 for 1.50
Rib, crew, lisle, cotton. Ban-Lon*, blends. 10½-13.
*Reg. T.M. Bancroft and Sons


Boys' 1.99 Waldorf Jr. swim trunks
1.50
Many styles, fabrics. Solids and prints, S-M-L.

OPEN EVERY NIGHT TO 9
Monday through Saturday

FEDERAL DEPT. STORES

DOWNTOWN AND DRAYTON PLAINS

FEDERAL'S
KEEPS PRICES DOWN



Reg. 39c ea. girls' panties $1 3 for

Cotton /rayon, Elastic waist. White, pastels. Size 4 to 14.



1.69 plastic window shades $1 EACH

36"x6' size in white wipe-clean plastic. Nylon cord. Top buy!



Zipper pillow protectors $1 2 for

White percale zippered protectors. Fits standard size.



Rubber fatigue mats $1 ONLY

7 colors, print design. Round corners, lies flat, 22x36" size.



Drip-dry Duralon® panels $1 EACH

42" to 45" wide, 81" long. White rayon with pattern interest.



Kapok 18x24" pillows $1 EACH

Allergy-free, dustless, mildew proof. Floral print. Hurry!



Non-slip place mats $1 4 for

4 patterns, foam backed vinyl, wipe clean, heat resistant.



18x24" terry bath mats $1 ONLY

Terry cotton, non-slip foam back. Multi-color on white.

DOLLAR DAYS



SALE!

Save 49c on each one! Men's 2.99 "Waldorf" short sleeve sport shirts

Choose from 2x2 cotton lisle action shirts with sports-minded gusset sleeves, fancy knits and more in solids and assorted prints, white, too. Pick up a whole wardrobe of shirts for summer at impressive savings, S-M-L.

2.50

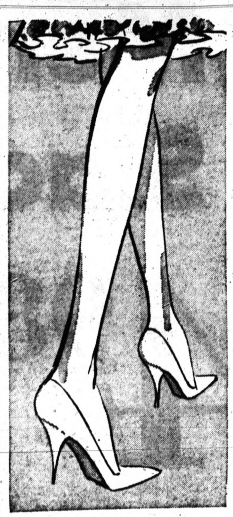

1.00 pr. if perfect seamfree nylons at big savings

2 prs. $1

Seamfree nylons from famous maker. Very slight irregularities will not affect wear. Plain or mesh with reinforced heel and toe. Coordinated lengths—new summer shades, 9½ to 11. Save!



Save on reg. 1.37 summer playtogs for the toddlers

1.00

Have an outfit for every day of the week—at savings. Choose from 2-pc. short or pusher sets, sleeveless tops mated to shorts or pushers. Easy-care cottons in solids, prints, stripes. 2-4.

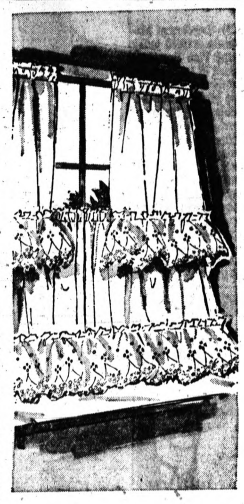

Half the usual price! Easy-care 36" tier curtains

1.00 pr.

Half-price savings. Cotton or rayon eyelets, embroideries, solids and prints in sparkling white or pretty kitchen colors. Washable, easy-to-iron.

Matching valance 66c



Baia film editor, a low $12

Edits 8mm movie film quickly for easy splicing. Compact.

'CHARGE IT'



Boys' 1.99 summer pajamas

1.50

Reg., knee length. Wash 'n wear print cotton. 6-16.



Reg. 1.69 scatter rugs, just 2 for $3

24x45" all purpose. Washable, multi-colored.



Men's 3.49 cotton slacks

3.00

Wash 'n wear, novelty weave, full cut. 30-40.

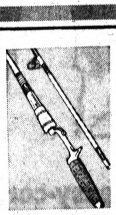

Special! Spinning type rod

9.97

Lifetime guarantee. 7', crystal finish. Get yours!



Special! Acme T-beam light

7.00

Gently bathes movie subject in light. Save now!

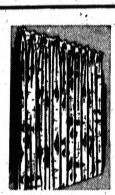

50x90" printed draperies

5.00 pr.

Modern, abstract prints on white. Washable rayon.



Sale! Lawn or patio swings

39.88 ea.

For lawn, patio. Green/white canopy tops. Save!



Reg. 10.95 sturdy golf cart

$10

Maneuverable, easy-wheeling, compact. Save!



7-piece Turnesa golf set

$29

2 woods, 4 irons, putter. Leather grips. Big value!



Reg. 3.50 men's swim trunks

3.00

Waldorf boxers, solids, prints, sizes S-M-L.



Reg. 2.99 washable blankets

2 for $5

Year 'round comfort. Pastel plaid, 72x90" size.



Adjustable chaise lounge

Four position, folds flat. 1-in. aluminum tubing, 21 webs.

7.96

'CHARGE IT'

OPEN EVERY NIGHT TO 9
Monday through Saturday

FEDERAL DEPT. STORES

DOWNTOWN AND DRAYTON PLAINS

Federal Grants Due County?

Government Allocates Public Works Money

More than $4-million in federal grants for Oakland County may be forthcoming now that the Kennedy administration has allocated $428 million for the Accelerated Public Works Program.

★ ★ ★

The allocations were announced yesterday by the U.S. Commerce Department in Washington.

Awaiting the new money locally are plans to construct a $2-million Children's Village for Juvenile Court wards at the County Service Center and some $6-million worth of new sewer and water utilities for various communities.

The grants would cover 50 per cent of the construction costs.

★ ★ ★

The county previously received $516,000 for additional utilities at the service center and $263,000 for swers in West Bloomfield Township under prior allocations.

ADDITIONAL

An additional $111,400 grant for Sylvan Lake sewers is to be formally accepted by the County Board of Supervisors June 13.

The county also has requested $88,000 toward new parking lot construction at the service center.

Because the parking lot construction already is under way, there is some question whether the federal grant can be expected, according to Robert Lilly, secretary of the County Board of Auditors.

★ ★ ★

The grants are intended to create new jobs by enabling local governments to launch new construction projects in areas with substantial unemployment.

Faces Arraignment on Driving Charge

John Crampton, 25, 7729 Lavon, Independence Township, will be arraigned in Circuit Court Monday at 1:30 p.m. on a second offense charge of driving under the influence of liquor.

Crampton was bound over to the higher court Tuesday by Waterford Township Justice John E. McGrath following a preliminary examination. He is free on $100 bond.

If convicted of the charge, a high misdemeanor, Crampton could be fined up to $1,000 or ordered to serve up to a year in jail.

Proclaims June Weeks

LANSING (AP) — Gov. George Romney has proclaimed June 9-15 both as Fraternal Week and as Vacation Planning Week in Michigan.

The governor asked recognition of the Michigan Fraternal Congress, which includes some 41 member societies devoted to charitable, beneficial, patriotic and benevelent purposes.

He also urged citizens to plan to derive the fullest enjoyment from the state's vacation resources.

Awarded AF Contract

WASHINGTON (AP) — The Air Force has awarded a $2.9-million contract to Continental Aviation & Engineering Corp., Detroit, for research and development, the offices of Sens. Pat McNamara and Philip A. Hart, Michigan Democrats, have announced.

Births

The following is a list of recent Pontiac area births as recorded at the Oakland County Clerk's Office (by name of father):

Bloomfield Hills

Norman W. Daniel, 5750 Snowshoe Circle
Walter H. Barts, 30 Lone Pine
Alan F. Bethell, 2745 Ayreshire

Pontiac

James F. Hunt, 95 Cloyese
Lillmon B. Ratcliff, 423 Howard McNeill
Michael T. Smith, 781 Scottwood
Timoteo F. Tovar, 187 Dresden
William W. Berry, 340 Sterling
Eugene M. Griffin, 4304 Cooley Lake
Stuart R. Hill, 2606 LaPay
Charles F. Tovar, 200 Liberty
James E. Anderson, 240 Nebraska
Lemuel L. Mindingall, 213 Cedardale
Eligah M. Vires, 238 N. Jessie
Melvin T. West, 86 Virginia
James R. Bryson, 226 Kettering
Walter F. Prysmont, 6226 Highland
Aaron Stacey, 404 Nevada
Douglas T. Forth, 5620 Pontiac Lake Road
Richard J. Smith, 72 E. Ypsilanti
Alvin R. Didway, 734 Scottwood
Arthur R. Finley Jr., 1086 Durant
Clyde R. Brooks, 561 Bryon
John M. McCarthy, 2060 Hempstead
Steven N. Sapp, 200 Pine Heights
Robert B. Davis, 2068 N. Grant
Bernard P. Mashoven Jr., 54 Bloomfield Terrace
Floyde L. Heston, 3060 Elizabeth
Floyd L. Heston, 3060 Elizabeth Lake Road
David C. Leach, 71 Virginia
Lynn O. Walker, 2974 Kale
James R. Wade, 28 Harlemore
Calvin J. Allen, 253 California
Gerald L. Burgess, 8976 Dwight

No Cause Is Known for Chronic Skin Ill

By DR. WILLIAM BRADY

Psoriasis is a chronic skin disease characterized by round or oval, bright red, noninflammatory patches covered with dry silvery scales. The name "psoriasis" is derived drom a Greek word psora meaning "itch," but the itching of psoriasis is usually not very troublesome, in some cases absent, although the old-timers confused psoriasis with scabies, the itch.

The cause of scabies is infection of the skin by the itch mite (Sarcoptes or Acarus scabiei). The cause of psoriasis is unknown.

In most cases of psoriasis, treated or not, there are remissions or intermissions for months or years, and therefore this or that remedy or treatment may be credited when the improvement is really spontaneous.

The eruption is usually least troublesome in the warmer months and most troublesome in the colder months.

Psoriasis is not contagious.

EXCELLENT HEALTH

Patients with psoriasis generally have excellent health. On account of the characteristic spontaneous remissions, the patient's opinion of the value of any remedy or treatment is as good as any other.

I have received a good many reports of extraordinary benefit from the iodin ration. In any case this can do no harm. For particulars send me a stamped, self-addressed envelope and ask for Pamphlet 33, "The Iodin Ration."

Small daily doses of thyroid extract — a preparation that is not more than three months old — and large daily doses of vitamin D have seemed to benefit some psoriasis patients. Either of these should be used only under the physician's observation.

A retired physician told me he had had psoriasis from boyhood. He had discovered, by excluding sugar from his diet (for overweight), that his psoriasis improved as never before. The improvement has lasted three years, and it is such a relief.

In New York state "Journal of Medicine," Sept. 1, 1936, Gaul maintained that taking liquid petrolatum (mineral oil, Russian oil, American oil) as an "internal lubricant" or a remedy for constipation, as a good many persons were doing then, depletes the system of fat-soluble vitamins (A and D) and seems to contribute to development of psoriasis.

* * *

It probably interferes with the assimilation of essential minerals, too. Anyway, I should say, the notion of "internal lubrication" is for the birds, the loony birds.

Signed letters, not more than one page or 100 words long pertaining to personal health and hygiene, not disease, diagnosis, or treatment, will be answered by Dr. William Brady, if a stamped self-addressed envelope is sent to The Pontiac Press, Pontiac, Mich.

(Copyright, 1963, National Newspaper Syndicate)

SE Asians Arrive for Federation Talks

MANILA (AP)—Leaders of Malaya and Indonesia arrived today to join Philippine Vice President Emmanuel Pelaez in talks on the proposed Federation of Malaysia.

Deputy Prime Minister Tun Abdul Razak of Malaya was followed here by Indonesian Foreign Minister Subrandrio. The four-day talks open Friday.

Both Indonesia and the Philippine government oppose Malaysia, in which Malaya and the British government plan to join Malaya, Singapore, Sarawak, Brunei and British North Borneo on Aug. 31.

The U.S. Division of Forestry was established in 1880.

LOW DISCOUNT PRICES

DO-It-Yourself
CERAMIC WALL TILE
We stock all matching floor tile and necessary trim!
WE LOAN TOOLS
39c

CERAMIC FLOOR TILE
UNGLAZED 1" x 1"
49c SQ. FT.

FORMICA Dis. Patt. 39c SQ. FT.

9x12 LINOLEUM RUGS
$3.95 Ea.

PLASTIC WALL TILE
1c Ea.

SPECIAL
Interior and Exterior Paint
Ready Mixed All Purpose
$1.79 gal.

ACOUSTICAL CEILING TILE
16x16 SLT. IRREG. 6½c SQ. FT.
12x12 SLT. IRREG. 12c SQ. FT.

PONTIAC'S LARGEST TILE CENTER
Our Own installation work done by experts
OPEN MON., THURS., FRI. 'til 9:00 P.M. FREE PARKING in REAR

B&G TILE
1075 W. Huron St.
Phone 334-9957

If You Don't Buy From Us, We Both Lose Money!
TRUCKLOAD PRICES FOR ALL!

PENNEY'S
ALWAYS FIRST QUALITY



Men's Giant Slack Fair!

Slim line campus tapers!
University-Grads!

4.98

Cottons come thru summer so comfortably, so casually they're an absolute necessity in any well-groomed wardrobe. Now with a Scotchgard® stain and water repeller our fine line twills are more carefree than ever! If you're a guy who wants a slim, trim fit . . . try on our campus tapers in fine line twills. You're more the traditional type? Get our plain front University-Grad twills. All machine washable. Top color selection! Sizes 30 to 42.

Automatic Wash 'n Wear! Cool, Crisp Fabric! Big Selection

Relax! Enjoy a summer of lightweight living in Penney's breeze-cool dress slacks. Conservative? Penney's has the models you want in Dacron® polyester and rayon solids. Like trim looks? Choose a plain front University-Grad model in Galey & Lord's feather-ply Dacron polyester 'n combed cotton . . . or muted plaids in Dacron polyester 'n rayon. All are wrinkle fighting champs that machine wash, tumble dry, almost skip the iron. A great gift for dad.

6.95



Walking shorts

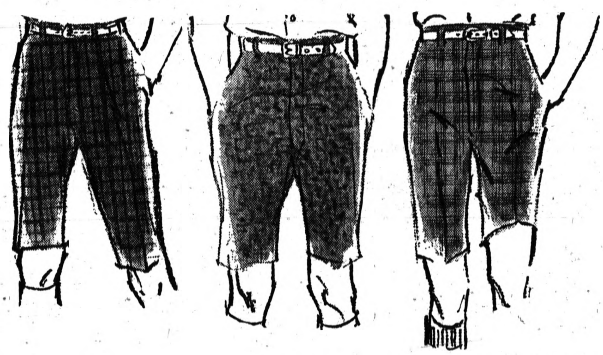

plaids, prints, solids in easy-care Dacron® 'n cotton

If you're a man who'll go to any length to keep cool, take the short cut to summer fun . . . Penney's walk shorts. Pick the wrinkle fighting champ . . . Dacron polyester and cotton in crisp neat sorcery plaids and checks. Like those abstract batik patterns? Penney's has 'em! Tailoring? Trim, plain front University-Grads. All wash 'n' wear, need little or no iron. Priced for summer saving.

YOUR CHOICE
4.98

PENNEY'S—MIRACLE MILE

STORE HOURS:
9:30 A.M. to 9:00 P.M.



AP Photofax

UP GOES ANCHOR — Midshipman Randall R. Smith of Colorado Springs, Colo., hold up a paper anchor as he is hoisted in the air yesterday by his classmates during graduation exercises at the U.S. Naval Academy in Annapolis, Md. Smith, who will be commissioned as a Navy ensign, won the "anchor man" title with the lowest academic average in the class of 871 graduates.

Abbreviated Dramas Getting Popular on TV

By CYNTHIA LOWRY
AP Television-Radio Writer

NEW YORK — One of the most fascinating developments of television is the minute—or even 30-second—drama.

* * *

They've been around for years, but these wildly abbreviated little dramas are becoming more popular than ever in the commercial areas these days.

There's the worried bride whose husband is unhappy about her cooking—until her mother-in-law tips her off about the right cooking oil.

RIGHT CIGARS

There's the cigarette girl who gets her man—or at least an engagement ring — by selling the lonely night club patron the right brand of cigars.

There's the neglected wife whose husband never takes her dancing, or brings her flowers, until she dyes away those dreadful gray hairs. Then, wowie!—it's nothing but the supper clubs and the bossa nova.

* * *

These speedy little dramas—complete with conflict and happy endings—are commercials of the Madison Avenue genus called "slice-of-life." Other categories include "demonstration" — which simply show how the product works — and "testimonial," in which somebody stands up and informs us how his headache was cured, his health improved or how white was her wash.

POSSIBLE SLEEPER

At the moment, "slice-of-life" is vying with candid camera type "testimonial" commercials for top popularity. A possible sleeper is the "magic" commercials — the giant fist smashing out of a washing machine, the tornado whirling over a bottle of cleaning liquid.

But the commercials which are a combination of "slice-of-life" and "magic," currently set my mind to dancing. These are the ones where the kids dash out of the house. Suddenly, a disembodied voice, apparently coming from a loudspeaker mounted on the ceiling, accuses the harried housewife of letting the family depart without brushing. Is our housewife frightened or even surprised that Big Brother is monitoring the family scene? Is she startled by the accusing voice? Not at all. She just explains plaintively and patiently that you can't always get them to brush.

* * *

Personally, I don't know which would scare me more: Finding a stranger monitoring my toothbrushing habits or a giant living in my washing machine, occasionally thrusting a box of soap into the air.

REMEMBER FATHER JUNE 16



MEN'S SUMMER SHOES
Sizes 6 to 11



$4.99 Ideal Gift

Zipper House Slipper
Brown
$4.99

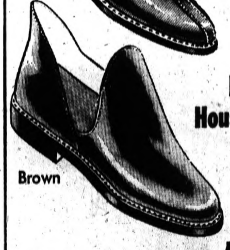

Romeo House Slipper
Brown
$4.99

OPEN MONDAY AND FRIDAY NIGHT TIL 9 P.M.

RoH SHOE

73 NORTH SAGINAW STREET

Tonight, Tomorrow and Saturday!

SEARS ROEBUCK AND CO.

Comparison DAYS



sundresses 1.66
beach jackets 1.66
playsuits, swim suits ea. 1.66

blouses 1.66
jamaicas, kneecappers, pedal pushers ea. 1.66

for girls' in sizes 7 to 14 . . .

playwear sale

your choice of NINE sale-priced items 1.66 each Charge It

Playsuits of all-cotton for easy-care and comfort. Choose from assorted washfast colors, tonight.

Swimsuits of form-fitting 100% cotton in fashion-bright colors. Compare . . . save $1.32 at Sears!

Sundresses . . . sleeveless styles in assorted summer-time colors. Cool cottons at a cool price, too.

Beach Jackets of snowy-white terry complement her beach attire. Hurry in . . . save 83c . . . shop 'til 9.

Blouses of cotton knit in short-sleeve or sleeveless styles. Choose from assorted washfast colors.

Jamaicas of easy-care fabrics come in an array of complimentary colors. Buy several . . . save! Sears.

Kneecappers of easy-care white duck; can be teamed with any of her summertime tops. See them tonite.

Pedal Pushers in assorted care-free fabrics. Choose all her favorite colors. Hurry!

Girls' 7-14 Department Sears Second Floor

Glamour Collection of Women's SWIMSUITS

choice of the latest styles . . . all sale-priced! 7.77 each Charge It

We have new-looks galore for you . . . amazing at this price, isn't it? There are maillots, sheaths, boy-legs . . . plus . . . many low, low back styles. Marvelous figure-flattering fabrics, too; nylon 'n spandex knits, acetate-cotton-'n-rubber bengalines and so many others. Have several at this price. Sizes 32 to 40.

Flower-Blooming Swimcaps . . . 1.88

Ladies' Ready-to-Wear, Second Floor







long summer gloves
reg. $2.99 2.33 plus tax Charge It

Double woven white nylon gloves in 16-button length. Sizes 6½ to 8. Compare . . . save more at Sears!

sale! evening bags
reg. $4.99 3.97 plus tax Charge It

Add a touch of glitter to your wardrobe with a beaded bag, imitation pearls. See them tonite at Sears!

Women's Accessories, Main Floor

save on over-the-knee nylons
with elastic-tops
96c pr.



Reg. $1.39! Charge It

Choose seamless or seamed plain knits in beige, sand, Mocha or taupette. Stretch nylons to give a perfect fit, sizes 8½ to 11½. Compare our low price . . . save 43c a pair, now at Sears! Shop tonight, tomorrow and Sat. 'til 9 p.m.

Hosiery Bar, Sears Main Floor

tots' sunsuits & bib shorts
your choice compare - save! 74c each Charge It

Swimsuits with button straps, applique or ruffle trims. Easy-care cotton prints. Toddlers' sizes 1 to 3. Bib Shorts have adjustable suspenders, elastic back waist. Combed cotton seersucker. Sizes 2 to 4. Save on your choice, now . . . at Sears!

Infants' Dept., Main Floor



assorted styles . . . men's sport shirts
regular $2.99 short-sleeve 1.88 ea. Charge It



Wide choice of fabrics, colors and patterns. Permanent stays keep the medium-spread collars trim and neat, even after repeated washings. Choose one and two - pocket styles in sizes small to extra-large. Save $1.11 at Sears!

Men's Furnishings, Main Floor

Patterned Ivy-Style and Single Pleat Wash 'n Wear Slacks



Reg. $4.99
Your Choice 3.97 pair Charge It

Both popular styles expertly fashioned of Dacron polyester and rayon in a wide range of colors and neat patterns. Waist sizes from 30 to 42. Buy now at this low price!

Men's Sportswear, Main Floor

men's Searofoam-sole casuals

Save now on these lightweight oxfords or slip-ons in black, ambertone brown, smoke gray. Searofoam composition soles & heels. In sizes 7½ to 12, D widths.

4.97 pr. Charge It

Shoe Dept., Main Floor



reg. $6.99

"Satisfaction guaranteed or your money back" SEARS Downtown Pontiac Phone FE 5-4171

JFK's Tax Cut Shrinking

WASHINGTON (AP)—Against a sea of proposed and forthcoming tax increases, President Kennedy's proposed tax cut may appear to the taxpayer to be getting smaller and smaller and in danger of being swallowed up.

As a sign of how the tides are running, last week the congressman most responsible for the progress of the tax cut legislation introduced a tax-raising bill as well.

★ ★ ★

If the Social Security tax hike proposed by Chairman Wilbur D. Mills, D-Ark., of the House Ways and Means Committee becomes law, it would soak up some of the funds a general tax cut would leave in private hands. Also, there are built-in Social Security tax increases, one that became effective this year, others coming.

★ ★ ★

If health care for the aged under Social Security is ever enacted, it would mean another tax increase.

And state and local levies keep going up.

BREAK FOR TAXPAYER

Taken all together, do these ins and outs of tax law add up to a net break for the taxpayer or not?

The answer appears to be that if all present trends continue and all pending legislation is adopted, the average citizen will come out ahead, but not by anything like the full $10-billion federal tax reduction the President advocates to stimulate the economy.

★ ★ ★

Here are some estimates:

The Jan. 1, 1963, Social Security tax increase, long provided for in existing law, is expected to take a bit more than $2 billion in payments by employers and employes this year.

★ ★ ★

If the futher increase proposed by Mills is enacted to ward off a feared deficiency in the disability benefit fund of Social Security, it will cost about $500 million more in its first full year. It would apply payroll taxes to the first $5,400, instead of $4,800, of earnings.

★ ★ ★

Another automatic Social Security tax increase comes Jan. 1, 1966, and another one two years later. If the economy continues to grow, each of these will cost something more than $2 billion since they will be levied on a bigger base.

But by the same token, reduced rates on income such as Kennedy proposes would amount to a bigger than $10-billion tax cut in future years because they, too, would apply to a bigger base.



AP Photofax

HIGH CLIMBER—This is Girmi (Tiger) Dorje, 27, a Sherpa guide who has climbed close to the top of Mt. Everest six times. He may visit the United States when American conquerors of the world's highest peak return from Asia.

Skater Flees to West

BERLIN (UPD — Hella-Dietrun Rathje, 22, East Germany's 1960 champion figure ice skating women's champion, has fled to West Berlin, refugee officials reported today.

Minuteman Missile Fired

India Leader Sees Launch

CAPE CANAVERAL, Fla. (AP)—With the President of India watching in robe and pajamas, a Minuteman missile roared out of a underground silo and raced to a target more than 5,000 miles down range last night.

★ ★ ★

"It was most impressive and a perfect launching," President Sarvepalli Radhakrishnan commented as he watched the sleek missile streak across the sky at 11:15 p.m.

★ ★ ★

The 74-year-old Indian president was about to retire for the night in a motel room in nearby Cocoa Beach when he was informed that the countdown was nearing lift-off time. He donned a robe and viewed the launching from a motel rooftop.

SEARS ROEBUCK AND CO

Save During Sears Comparison DAYS



18-in. self-propelled reel mowers

Economy reel mower with 5 nick-resistant blades for lasting sharpness. Ball-bearing reel. Throttle control on handle. Compare . . . save $5.99 at Sears!

Reg. $74.99 $69



Save with Craftsman 13-Pc. Haircutting Sets

Regularly at $11.49 Set Easy to do-it-yourself! 8.88

Just say, "CHARGE IT" at Sears

Just follow the directions. Set includes Craftsman magnetic clipper, comb, shears, 4 clipper attachments, neck brush, cape, blade brush and guard, oil. Simple instructions. Compare — save $2.61 at Sears!

Hardware Dept., Main Basement

Sale! Craftsman best plastic hose

Reg. $4.99 ½"x50-ft. 3.99

Reg. $5.99 ⅝"x50-ft. 4.88

¾-in.x75-ft., Reg. $9.99 . . . . . 8.88

Save on your choice now! Nylon-reinforced; brass couplings.

You Can Count on Us . . . Quality Costs No More at Sears

SEARS ROEBUCK AND CO

Heating Sale

Save Now on All Kinds of Heating

NO MONEY DOWN . . . No Payments 'til October 1st. on Sears Modernizing Credit Plan

Sears Warehouse Open 9 to 5:30 Daily! "As-Is" & Damaged Mdse.

Save $45! Regular $244.00 Basement

Gas Furnaces



15-Year Guaranteed Heat Exchanger, Air Conditioning-Size Blower and . . . Fuel - Saving Comfort Sentry

$199 105,000 BTU Gas

$329 Oil Basement Furnaces Sears Best 84,000 BTU Model $289

Sears Guarantee

Free repair or replacement, at our option, if heat exchanger fails within 1 year of sale. Pay regular current price during next 14 years, subtracting 1/15th of price for each remaining full year on guarantee. After first year, installation extra.



Life Clad coated heat exchanger for long life

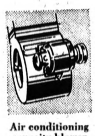

Air conditioning capacity blower on your furnace



Quiet gas flame lights in two stages, no roar



Comfort Sentry signals if your filter clogs

Right now is the best time to buy your heating plant. Sale prices on Sears best furnaces, off-season prices on any installation work if needed. Call Sears today . . . get an estimate on your home heating.

Plumbing & Heating Dept., Perry St. Basement

Now You Can Buy Your Furnace, Boiler or Heating System

INSTALLED THROUGH SEARS

NO MONEY DOWN Ask About Sears Own Modernizing Credit Plan

Free Estimate Sears will measure your home and recommend proper heating.

Pre-Season Prices Sears best models as well as low installation prices.

PHONE FE 5-4171

Ask for the Heating Department

Park FREE Downtown

In Any City Metered Lot!

Shop Until 9 P.M.

Tonite, Tomorrow and Sat.

Mail This Coupon to Sears

We are interested in new Heating.

Name .....

Address .....

City ..... State .....

Phone .....



23-Pc. Craftsman Hair Clipper Barber Sets

Reg. $18.98 14.88 Charge It

High quality universal clipper — best kind for steady service. 3 combs, shears, 5 clipper attachments and more. Easy instructions. In vinyl storage case. Compare . . . save more at Sears! Shop 'til 9!



Craftsman Clipper and Massager

Reg. $19.98 15.88 Charge It

Our best, most powerful clipper has universal motor. 12-piece set with case. Save $4!



Compressed Air Tank Sprayers for Your Garden

Reg. $8.98 6.99 Charge It

Makes it easy to kill insects, weeds and fungus. Fine for use with ordinary garden chemicals. Adjustable nozzle, rust-resistant tank. Container is easy to fill and clean.

Garden Shop, Perry St. Basement



Craftsman Deluxe Lawn Sweepers

25-in. 26.99 30-in. 29.99

High canvas sides, metal bottom. Adjustable brush height.

SALE! Suburban Tractor

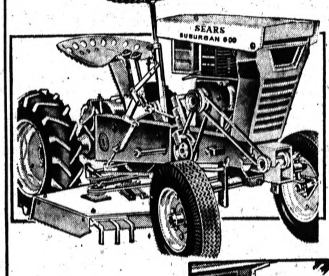

Handles Up To 15 Attachments

399.99

NO MONEY DOWN on Sears Easy Payment Plan

Dependable 6-HP Briggs & Stratton engine. Exclusive lever - controlled speed changer. Compare . . . save!

43-In. Rotary Mower Attachment, now . . . $99

Patio Weave Fence Sale

Reg. $14.99 12.88 Charge It

Adds beauty and privacy to your yard. Rugged redwood closely woven in 8-ft. sections . . . easy to install. Attractive color complement your flowers and shrubs. Save!

4-Ft. Heights 9.88

5-Ft. Heights 11.88

Fencing Dept., Perry St. Basement

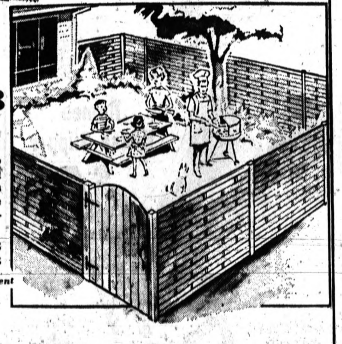

"Satisfaction guaranteed or your money back" SEARS Downtown Pontiac Phone FE 5-4171

Is Marlon Brando Really Planning to Give Up Acting?

By BOB THOMAS
AP Movie-Television Writer

HOLLYWOOD — What's all this about Marlon Brando winding up his acting career?


THOMAS

Such reports filtered back from his recent travels for "The Ugly American," and I aimed to find out if they had been exploitation-tour dialogue or the real thing. So I tramped out to Universal, where Brando is now playing "King of the Mountain."

Brando wasn't there. He had spent an expanded lunch hour going to see his doctor. He had been suffering a few ailments ever since his tour and at first it was believed he had chicken pox.

After extensive tests, he was found to have nothing serious.

★ ★ ★

Brando returned to rush into a crazy airplane scene with Dody Goodman, onetime member of the Jack Paar team. Afterward he sawed on a steak and confirmed his impending retirement.

"Yes, I have six more pictures to do and then it's over, finished, that's all," he said.

How come? Doesn't he get satisfaction from acting any more?

MORE SATISFACTION

"Yes, to a certain extent," he replied. "But the point is that other things give me more satisfaction and hold my interest more. And I must say that this is the first picture I have ever done in which I actually look forward to coming to work."

★ ★ ★

What would Brando be doing if he didn't act?

"Directing interests me a great deal. Also, I scribble. My briefcases are bulging, and I should do something with what's inside."

But he indicated that his burning interest lay not in the movie business but in the world around him.

CIVIL RIGHTS

"For instance, the whole area of civil rights," he said.

Brando attended the recent reception for Negro leader Martin Luther King at Burt Lancaster's house. He was so taken with King's speech that he contributed $5,000 to the cause and volunteered his services wherever he might be needed.

★ ★ ★

The recent tour brought Brando more public exposure than he has known in virtually his whole career. He popped up on television shows all over the channels and did interviews from dawn to early morning.

"For 20 years I have neglected the forum which was available to me," he said. "It was my own fault, I guess. Well, I'm not going to neglect it any more. I'm going to use every means at my disposal to get across what I want to say."

South Korea Asks U. S. for $100 Million in Aid

SEOUL, Korea (AP)—South Korea has asked the United States to grant $100 million in economic aid for the next U.S. fiscal year beginning July 1, Premier Kim Hyun-Chul said yesterday.

The United States recently announced additional grant-type aid of $15 million for the current fiscal year, raising the total economic grant aid to $90 million.

Eat Perfumed Cake

NAPLES (AP)—If you like to eat your cake and smell it, too, come to Naples. Pastiera is a specialty here. It's cake perfumed with water of roses or attar of orange.

Tumor Turns Into a Colt

CAMDENTON, Mo. (AP)— Mr. and Mrs. Gerald Bell were grieved that their old mare, Topsy, was developing a large tumor and apparently hadn't long to live. But then Topsy was 23 years old so it wasn't too surprising.

The Bells looked out the window one morning to find that the "tumor" had turned into a colt which was running around the pasture. They named it Topsy Too.

Invite Bids for Work on Post Office in State

CHICAGO (UPI) — The General Services Administration yesterday invited bids for extension, alteration and modernization of the Traverse City, Mich., post office.

★ ★ ★

The job will cost an estimated $340,000.

Day In, Day Out You Can Always Buy Every Second Gallon of VICTOR PAINT for 1¢

VICTOR PAINT CENTERS

158 N. Saginaw
Downtown Pontiac
Open Mon. thru Fri. 9 to 9
Saturdays 9 to 6
(Closed Sundays)

906 W. Huron
Opp. Tel-Huron Center
Open Mon. thru Fri. 9 to 6
Saturdays 9 to 6
(Closed Sundays)

Downtown Pontiac

Tonight, Friday and Saturday!

SEARS ROEBUCK AND CO

Comparison DAYS

Easy to Apply . . . OUR BEST Guaranteed One-Coat House Paint . . . Defies Mildew . . . Has a 6-Year Life Expectancy

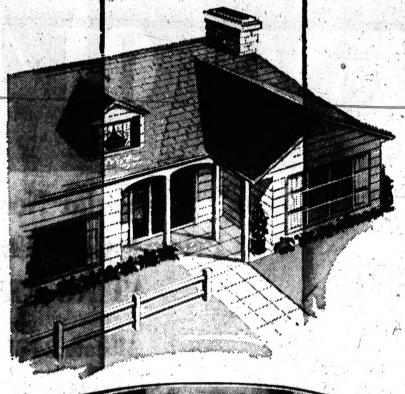

Pure-Pure White ONE COAT House Paint

Sears Master-Mixed Quality!

798 gallon

Charge It

- Apply with brush or roller, dries tack-free overnight, 1 gallon covers up to 500 sq. ft.
- Won't show rust stains . . . non-chalking, no pigment washdown with heavy rains or snow
- Will not discolor from fumes, smoke or industrial gases . . . keeps its Spring-fresh look



Paint Department, Main Basement


Defies Mildew
No mildew discoloration, stays bright.


Covers Any Color
. . . even black in one coat, no show-through.

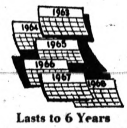

Lasts to 6 Years
Save time and cost of frequent repaintings.

GUARANTEE
Guaranteed to cover any color with one coat (except on course stucco or shake shingles) when applied with brush or roller according to directions or Sears, Roebuck and Co. will furnish at no further cost enough additional paint to insure coverage or refund the purchase price.

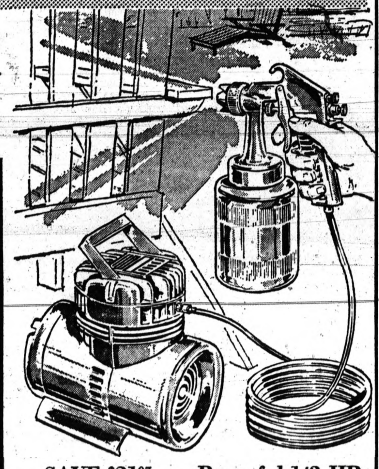

SAVE $21.07 . . . Powerful 1/3-HP Paint Sprayer Sale

Regular $89.95
Weighs 37 lbs.

68.88

Here's proof you can afford a sprayer . . . our most popular, piston-type, too. Paint 4 to 6 times faster than with brush, adjusts from fine to wide spray. Includes gun, hose, booklet. Buy now—save $21.07!



Outstanding Value on Turpentine
Sears Price 66¢ Gal. Charge It
Great to thin paints, clean brushes. Removes wax, deep dirt from floors, appliances. Compare—save at Sears!


3-Inch 100% Nylon Paint Brushes
Reg. $3.49 2.44 ea. Charge It
Nylon—the wonder bristles that keep their shape, apply any paint inside or out. Save! 4-In., Reg. $4.98 . . . . . 3.66

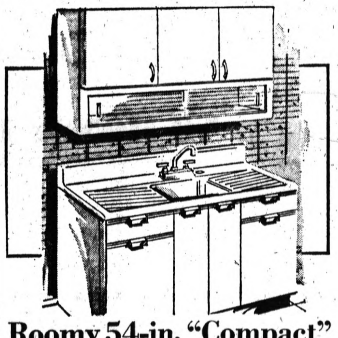
Roomy 54-in. "Compact" Solid Steel Kitchens

Reg. $37.95 54" Cabinet 27.88 Reg. $78.95 Steel Sink 68.88

NO MONEY DOWN on Sears Easy Payment Plan

You get so much for less at Sears! 54-in. wall cabinet with sliding glass doors. 54-inch cabinet sink with chromed faucet, basket strainer. Porcelained sink top fights stains. Shop 'til 9!

OTHERS REDUCED

Plumbing Dept., Perry Bsmt.



Master-Mixed House Paint in Gallon Cans

Regularly at $5.79 Gal. Ass'td colors and white 3.99 gallon

Just say, "CHARGE IT" at Sears

Lab tested . . . proved to be as good in every important feature as other best-selling paints. Combats discoloration, mildew, peeling, chipping. Flows on easily, hides well, stays fresh. Save $1.80, now!

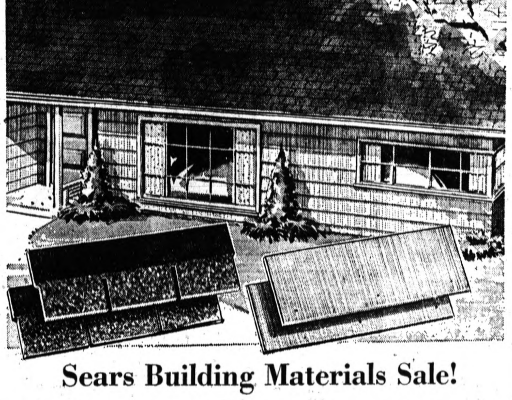

Sears Building Materials Sale!

Installed Roofing

Avg. 24x30 x⅓ Pitch, 1-Dormer $189

NO MONEY DOWN on Sears Easy Payment Plan

Protect your family and possessions with Homart 235-lb. 3-in-1 shingles. Choose from assorted fade resistant colors. Call tonite for Free estimate.

Siding At 15% Off

Reg. $6.65 Asbestos 12"x24" bundle 33⅓ sq. ft. 5.65 bndl. Counter Sales

15% OFF on Installed Jobs, Too!

Practical asbestos siding beautifies as well as protects your home. Why wait? Modernize now while the season and price is right! Assorted colors.

Building Materials, Perry St. Basement

"Satisfaction guaranteed or your money back" SEARS Downtown Pontiac Phone FE 5-4171

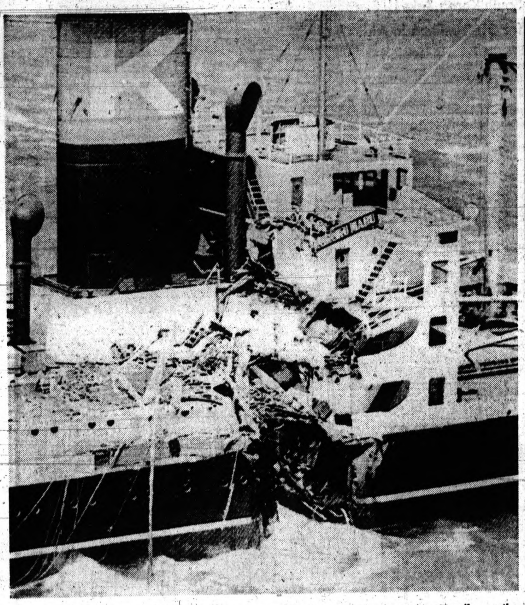

WRECKED JAP FREIGHTER — The Japanese freighter Kokoku Maru, massive hole on its starboard side, almost amidships, struggles slowly towards San Francisco under tow. It was struck by the Military Sea Transport refrigerator ship Asterion, 30 miles north west of San Francisco in a heavy fog Tuesday night. One member of the freighter's crew was killed, two injured and 41 others rescued.

Stone Ordered in 1898 Finally Hits Destination

PERTH, Australia (AP) — A grindstone ordered in 1898 was delivered the other day — 64 years late.

The late W. Gibson, of Bunbury, 114 miles south of Perth, ordered the grindstone at a local store.

It was being brought from England in the barque Sepia which sank in 1898 just off the West Australian coast.

A short time ago, members of the local Underwater Explorers' Club salvaged the grindstone, and delivered it to the Bunbury store.

Old files showed it had been ordered by the Gibson family, and the barnacle-encrusted grindstone was delivered to the late Mr. Gibson's 77-year-old son.

Delivering Babies Keeps Midwife Busy

ISSOUDUN, France (AP) — Delivering babies is a thriving business here. Midwife Mrs. Louise Gauthier recently delivered her 7,799th.

Mrs. Gauthier, 72, started in the profession in 1912, which gives her a whopping 156-per-year average.

See You Later Aliga-ga-gaa!

NEW SMYRNA BEACH, Fla. (AP)— She didn't say it, but Mrs. Dorothy McCrath definitely meant "See you later, alligator" when she slammed the door in his face.

Lured to her door by a strange noise about 9 p.m., she found herself face-to-face with a 3-foot long alligator.

Police later lassoed the invader and turned him over to Patrolman John Henry Wilson who keeps a couple in a pond in his back yard.

Singers Make Sam Holler Out 'Uncle'

WASHINGTON (AP)—The Schola Cantorum of the University of Arkansas made the U. S. State Department say "uncle" — or "Uncle Sam" — when it won first prize in the Guido d'Arezzo Polyphonic Competition at Arezzo, Italy.

★ ★ ★

The State Department had refused to send the group abroad as part of its cultural program on the ground that it wasn't good enough.

It then raised money privately for expenses, won the competition, and came home to sing for President Kennedy on the White House lawn.

Famed Religion Artist Belongs to No Faith

GENEVA (AP) — Marc Chagall, famed artist whose 75th anniversary was marked by an exhibition "Marc Chagall and the Bible" in a Geneva museum, is famous for his religious paintings and his designs for stained-glass windows but he is not a member of any organized religion.

★ ★ ★

"I am a mystic," says Chagall. "My prayer is my work."

But Rocky, Duke Don't Gamble

Dominoes Gallop---for Charity

NEW YORK (AP) — Gov. Nelson A. Rockefeller and the Duke of Windsor joined forces Wednesday night in an unofficial ban against gambling—but each good-naturedly lost money to prove the point.

The two, along with the governor's wife and the duchess, were among 700 persons who took a six-hour gambling cruise aboard a Holland-America liner for the benefit of cancer research.

★ ★

The gambling money was in the form of scrip for which each patron paid a certain sum in American currency.

Rockefeller and the duke each "lost" because every couple on the cruise had to buy $250 worth of the phony money.

"I don't gamble anytime, charity or otherwise," Rockefeller told newsmen who asked why he and his wife had not appeared at the gaming tables.

★ ★ ★

The duke had nothing to say about his staying away from the tables. But the duchess managed to find her way to one of the dice tables and chirped with delight at the turn of events.

"Why not put a few dollars on the table?" one newsmen asked.

★ ★ ★

"My heavens," the duchess answered, "I wouldn't know how to do it. Come on seven . . . come on seven."

Said the 66-year-old duchess of the 36-year-old Mrs. Rockefeller: "She's an extraordinary person."

Said Mrs. Rockefeller of the duchess: "She's very charming."

★ ★ ★

Mrs. Rockefeller, radiant in a sheer orange dress, many times lost immediate contact with her husband.

"All I seem to be doing is asking where he is," she quipped.

The governor was busy shaking hands and greeting visitors.

The S.S. Rotterdam cruised out about 20 miles, well beyond the three-mile limit for legal gambling. All the winnings were in the form of prizes donated by New York City merchants.

The affair netted about $100,000 for the New York City Cancer Committee.

Exclusive at Enggass Jewelers

gifts for the GRADUATE

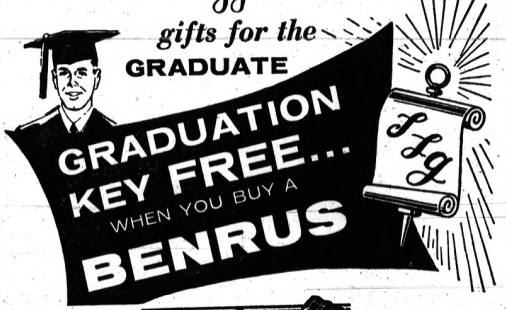

LADY CYNTHIA K—17 jewels, 10K yellow rolled gold plate top, stainless steel back. Matching expansion bracelet. Also available in white. $29.95 Federal Tax Extra

SEA DOLPHIN K—17 jewels, guaranteed waterproof*. Stainless steel case, full numeral dial, Luminous dial with sweep second hand. Matching adjustable length expansion band. Also available with black background dial. $29.95 Federal Tax Extra

GOLDEN PRINCESS K—17 jewels, yellow 14K gold case, Tapered, flexible, adjustable length bracelet with safety chain. Also available in white 14K gold. $49.95 Federal Tax Extra

GOLDEN KNIGHT K—21 jewels, hand Florentined yellow top. Luxury dial with checkerboard motif. Matching Florentined adjustable expansion band. $49.95 Federal Tax Extra

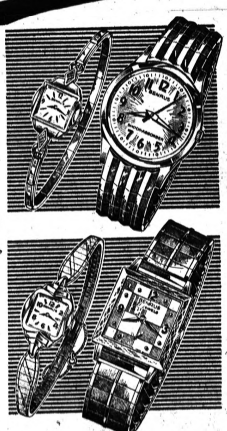

EVERY BENRUS WATCH MOVEMENT MUST RUN PROPERLY FOR 3 FULL YEARS OR BENRUS WILL REPAIR OR REPLACE IT FREE.

BENRUS UNCONDITIONALLY 3 YEARS GUARANTEED

NO MONEY DOWN
PAY AS LITTLE
AS $1 A WEEK

Free Parking In Any City Parking Lot

OPEN THURS., MON. and FRI. until 9 P.M.

FOUNDED 1865
THE STORE WHERE GRANDPA AND GRANDMA BOUGHT
PONTIAC Enggass JEWELRY CO.
25 NORTH SAGINAW STREET
• IN DOWNTOWN PONTIAC •

Low Price for a Set of 4

SEARS ROEBUCK AND CO.

BUY 3 TIRES at The Regular No Trade-In Price — GET THE 4th TIRE AT NO EXTRA COST!



Allstate 24-Mo. Guarantee

Silent Cushions

6.70 x 15 Tube-Type Blackwall

15.34 each plus tax

IN SETS OF 4

NO TRADE-IN REQUIRED!

Size	Regular Price Each, Plus Tax	Sale Price Ea., Plus Tax In Sets of 4
TUBE-TYPE BLACKWALLS		
7.10 x 15	22.45	16.84
7.60 x 15	24.45	18.44
TUBELESS BLACKWALLS		
7.50 x 14	22.45	16.84
8.00 x 14	24.45	18.44
TUBE-TYPE WHITEWALLS		
6.70 x 15	23.95	17.96
7.10 x 15	25.95	19.46
7.60 x 15	27.95	20.96
TUBELESS WHITEWALLS		
7.50 x 14	25.95	19.46
8.00 x 14	27.95	20.96

All Tire Prices, Plus Fed. Tax

TIME SERVICE GUARANTEE
If tire fails during the monthly guarantee period, we will, at our option, either repair it without cost or in exchange for the old tire, give you a new tire or a refund, charging only for the period of ownership.

All adjustments made by retail stores are prorated at the regular retail price plus Federal Excise Tax, less trade-in, at the time of return.

NO MONEY DOWN
on Sears Easy Payment Plan

• Hundreds of traction edges give you 4-way skid protection . . . buy new ALLSTATE tires at Sears tonite.

Auto Accessories, Perry St. Basement

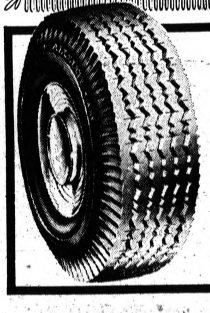

Full 4-Ply Cord
ALLSTATE Tyrex® Rayon
6.70x15 Tube-Type Blackwall
8.45 plus tax
And Old Tire Off Your Car

• 15-month nation-wide guarantee
• Cut-skid tread design

®TM for Tyrex, Inc.

Attention Truckers
Light Delivery Tires
Extra Mileage, Traction
At Low, Low Prices

Express '59' Nylon 6.00x16 6-ply Rating
14.95 plus tax

6.70x15 . . . . . plus tax 16.95
6.50x16 . . . . . plus tax 18.95



"Satisfaction guaranteed or your money back" SEARS DOWNTOWN PONTIAC PHONE FE 5-4171

British Scandal Spoils Conservatives' Re-Election Chances

LONDON (AP) — The British Conservative party's chances for re-election reached a new low today as a result of a personal scandal involving a cabinet minister.

John Profumo, Prime Minister Harold Macmillan's 48-year-old war minister, quit his cabinet post and his seat in Parliament Wednesday night after confessing he had lied in denying an "improper association" with a notorious model, Christine Keeler.

★ ★ ★

Profumo's disgrace was a political bombshell for Macmillan and his Conservative party, who had believed the minister's denial in the House of Commons March 22 of persistent rumors that he had illicit relations with the 22-year-old model, a redheaded beauty who numbered two Jamaican Negroes among her lovers.



JOHN PROFUMO

The opposition Labor party is expected to call for an official probe into the Profumo affair and to introduce a motion to censure the government in the House of Commons.

RULES OUT ELECTION

The 100-vote Conservative majority in Commons is certain to defeat a censure motion and keep Macmillan in office. But observers believe the scandal rules out a general election this year.

Macmillan must schedule the election of a new House of Commons by October 1964, and recent public opinion polls have shown the Conservatives trailing the Laborites. Observers felt the prime minister now will be even more inclined to delay the voting in hopes the voters will come to a more tolerant view of the scandal in his party's inner circle.

★ ★ ★

The scandal ended the political career of one of the most promising younger members of the Conservative party. Profumo had most of the ingredients of success: a beautiful wife, former actress Valerie Hobson; education at Harrow and Oxford; a distinguished army record in World War II, during which he rose to the rank of brigadier; the youngest member of Commons at the age of 25, and regular promotion in government posts.

RUMOR DENIED

On March 14 the Daily Express reported Profumo had offered to resign for personal reasons. The government denied it.

During the same period London papers were reporting that Miss Keeler was missing after failing to appear at the trial of a Negro ex-lover who was convicted of trying to shoot her. Rumor eventually connected her with Profumo, and it was whispered she had been hidden to protect persons in high places.

Profumo on March 22 admitted in Commons he knew Miss Keeler socially but said there was nothing improper in their relationship. He denied having anything to do with her disappearance and threatened to sue anyone who challenged his story.

★ ★ ★

Profumo at first stuck by his story, but on Tuesday reportedly confessed to two top party officials he had lied.

"I have been guilty of a grave misdemeanor," he said in his letter of resignation to Macmillan. "I cannot tell you of my deep remorse for the embarrassment I have caused you, to my colleagues in the government, to my constituents and to the party which I have served for the past 25 years."

Profumo said he had lied to protect his wife and family, "who were equally misled, as were my professional advisers." He again denied that he had anything to do with Miss Keeler's disappearance in March or that he might have been involved in a security breach.

Paint Coming Off? It's Nothing to Fear

RACINE, Wis. (UPI) —Some car owners become unnecessarily alarmed when, while applying an auto cleaner, they see the cloth quickly take on the color of the finish. "What's coming off?" they wonder.

It is, indeed, paint. However, its removal only proves that the cleaner is doing its job, according to auto specialist K. F. Parr. Coming off is a thin layer of "dead" or oxidized paint, he says, and actually, a good wax or polish job cannot be achieved until that film is removed.

Killed in 2-Car Crash

WYOMING (AP) — Louis Chatterson, 46, of Grand Rapids was killed Wednesday night in a two-car head-on collision on Clyde Park Avenue in this Grand Rapids suburb.

Waste of War Still Maiming

CAIRO (AP)—The vast amounts of munitions strewn about the Western Desert in World War II are still claiming casualties.

Although the desert is largely uninhabited, it is still a source of scrap metal.

Villagers and bedouins collect it and 10 villagers and a scrap dealer in Abu Tig were injured recently when an old hand grenade exploded.

Thief Gets Equipped to Go Fishin' in Style

MONTGOMERY, Ala. (AP) — Somebody is ready to go fishing in style, safety and comfort.

A thief removed the lock from G. W. Penton's garage door and stole two reels, two spinning rods, two Shyster lures, spinning lines and a wire fish basket. He also took a life preserver and a folding stool.

Today, Friday and Sat.

SEARS ROEBUCK AND CO. Comparison DAYS

Allstate Batteries, $5 Trade-In Allowance

GUARANTEED 'TIL DEC. '65

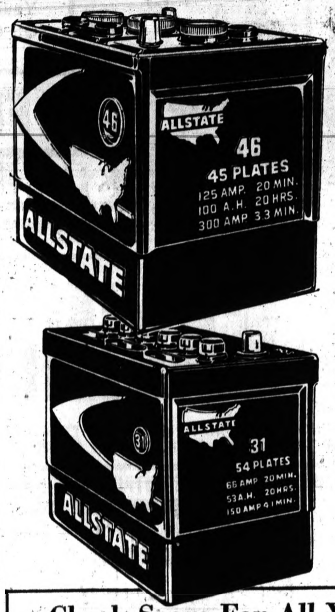

6-Volt, Reg. $15.95 — No. 46 Battery 10.95 exc.

12-Volt, Reg. $18.95 — No. 31 Battery 13.95 exc.

FITS: 1934 to 1954 Chevrolet, 1933 to 1954 Dodge, 1930 to 1955 Plymouth, 1937 to 1957 Willys Jeep, 1950 to 1955 Rambler.

FITS: 1956 to 1962, Chevrolet, Dodge, Plymouth, Rambler; 1955 to 1962 Pontiac; 1958 to 1962 Willys Jeep. Save $5 . . .

12-Volt, Reg. 20.95 — FITS: 1956 to 1962 Ford and Mercury. Compare — save more at Sears! No. 16 15.95

12-Volt, Reg. $19.95 — FITS: '55-'57 & '59-'62 Buick, 1957 to 1962 Cadillac, 1956 to 1962 Olds. No. 10 14.95 exc.

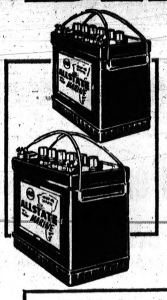

60-Amp. 12-Volt Marine Batteries

Reg. $23.95 18.95 exc. Charge It

Spillproof airplane-type vent covers. On or off your boat in seconds without tools. Extra thick plates and separators take the knocks. Save $5!

Shop Tonight, Tomorrow-Sat. 'til 9

Sears Warehouse Store, 481 N. Saginaw Open 9 to 5:30 Daily. "As-Is" Merchandise!

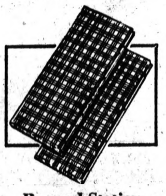

Rugged Station Wagon Mattresses

1-In. Thick 9.98 Charge It

Tough vinyl cover, foam filling. 72x42x1". Buy now!

2" Thick Matt 16.98



Station Wagon Top Carriers

Reg. $17.98 15.99 Charge It

Aluminum rails. Steel slats. 18-sq. ft. of extra luggage space. With straps and hooks.

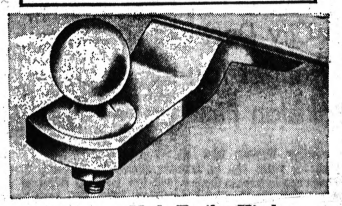

Sale! Custom-Made Trailer Hitches

Heavy cold-forged steel drawbar and steel ball. Exposed parts heavily chrome-plated to match finish of your bumper. Frame mount. Compare — save at Sears!

9.98 each Installation Available

Auto Accessories, Perry St. Basement

Check Sears For All Your Sporting Goods Needs . . . All at Lower Prices!

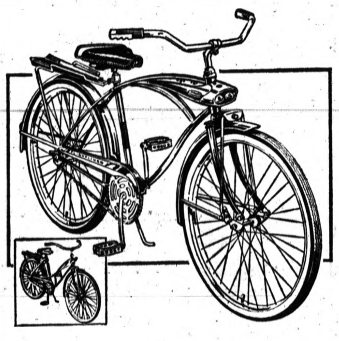

Many Other Sporting Items REDUCED!

24" or 26" Bike Sale!

Values up to $52.98! Boys' or Girls' Model 39.88 each

In-The-Carton—"Take-With"

Fully equipped, super Flightliner. Chromed fenders, frame, chain guard, rims. Dual headlights in chromed hood. Swept-back luggage carrier. Metallic trim: boys' is red; girls- is turquoise. Save now!

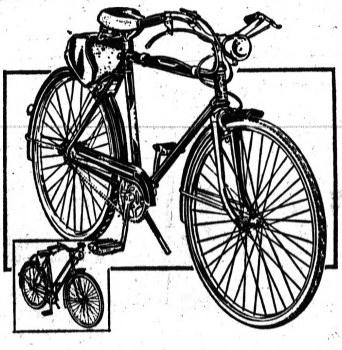

26-Inch, 3-Speed Bikes

Regularly at $46.98! Compare; save at Sears 39.88 each

In-The-Carton—"Take-With"

Sporty, loaded with special features. Dual handbrakes on both wheels. Slim white sidewall tires for less drag. 3-speed shift lets the gears do the work. Tourist bag and spotlight. Hurry in—save $7.10!

Other J. C. Higgins Bikes Sale-Priced



4-lb. Sleeping Bags for Warmth and Comfort

Regularly $12.99! 36x80-in. cut size 9.88

Just say, "CHARGE IT" at Sears

Filled with fluffy Celecloud® acetate. Cotton cover. Has a full-length separating zipper . . . two bags can be zipped together to form a double. Vinyl-coated bottom for waterproof protection. Save $3.11!

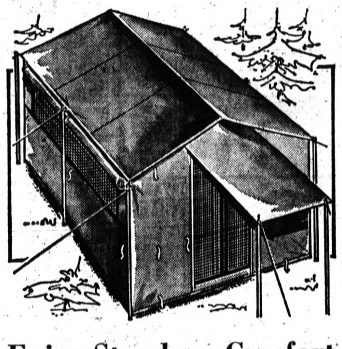

Enjoy Stand-up Comfort With a High-Wall Tent

Regularly at $69.98! Roomy, 8x9½-ft. size $60

NO MONEY DOWN on Sears Easy Payment Plan

Two full-length nylon-screen windows plus nylon-screen front door provide cooling ventilation. Big, 5-ft. wide awning. Sewn in floor. Aluminum poles. Semi-dry water-repellent finish. OTHERS REDUCED!



Economical Outside Frame Umbrella Tents

Regularly at $64.95 With sewn-in floor 49.95

NO MONEY DOWN on Sears Easy Payment Plan

Sets up in a jiffy, provides plenty of "elbow room" inside. 6.74-oz. drill in green color. Nylon screening in 3 windows and zipper door. 9x9-ft. base. 2 aluminum poles.

Sporting Goods, Perry Basement

"Satisfaction guaranteed or your money back" SEARS Downtown Pontiac Phone FE 5-4171

PLUMBING

DISCOUNTS

ON ALL PLUMBING SUPPLIES WE WILL NOT BE UNDERSOLD!

WHY PAY MORE? . . . SAVE AT SAVE!

3-PIECE BATH OUTFIT White or Choice of Colors — 5-FT STEEL TUB 17x19" CHINA WASH BASIN FREE STANDING CLOSET



$59.95 Reg. 114.50

INSTALLED ON REQUEST — SEE OUR COMPLETE DISPLAY

SHOWER CABINET Gleaming white enamel complete with fittings and curtain — ready to install. Reg. $49.95 . . . . . $32.95

HOT WATER HEATER 30-GAL. GLASS LINED, 10-YEAR WARRANTY $47.88

Automatic Safety pilot, fast recovery, over 50 gallons per hour. 40-gal. gas, 50-gal. gas, 52-gal. elec. also in stock.

FIBERGLAS LAUNDRY TRAYS Complete With Stand and Faucet All Kinds in Stock $19.95

FREE STANDING TOILET $18.95 COMPLETE WITH FITTINGS

EXTRA SPECIAL Guaranteed Sump Pump ½ H. P. Motor $32.95

3-Pc. Cast Iron Colored BATH SETS Complete with A-Grade Cast Iron Tub, Reverse Trap Closet, China Basin. Never Before at $99.95

Copper Pipe: ½" Hard 20' Length 16¢; ¾" Hard 20' Length 26¢; ¾" K Soft 60' Coil 45¢; ¾" O.D. Soft 20' 15¢; 1" L Soft 60' Coil 22¢

Steel Pipe 21' Length: ½-Inch Galv. $2.98; ¾-Inch Galv. $3.98; Complete Stock of PIPE and FITTINGS We Cut and Thread

SINKS and LAVS

Vanity Lavs $2.95
17x19 China Lav. $9.95
2 Part Stainless Steel $24.95
2 Part Cast Iron $25.95
2 Part Steel, Irreg. . . . $2.95

EXTRA SPECIAL 42" CABINET SINK COMPLETE Faucet and Strainer $49.95 Complete Showroom Display

SOIL PIPE

4" Soil Pipe 5' Length $4.18
3" Soil Pipe 5' Length $3.58

INSTALL IT YOURSELF—WE RENT YOU TOOLS

Save PLUMBING SUPPLY CO.

172 S. Saginaw FE 4-1516 FE 5-2100

Open Monday - Saturday 9 to 5:30 — Friday 9 to 9:30 FREE PARKING ON WESSEN STREET SIDE

Catholics Cite School Savings

Say Taxpayer Saved $2.5 Billion a Year

WASHINGTON (AP) — Roman Catholic Church officials said today elementary and secondary Catholic schools are saving the nation's taxpayers more than $2.5 billion a year.

★ ★ ★

In Pennsylvania alone, said the National Catholic Welfare Conference, "Catholic parents . . . have saved their fellow taxpayers almost $2 billion between 1951 and 1961 by footing the bills for the education of half a million pupils in Catholic schools."

The NCWC speaks for the Roman Catholic hierarchy of the United States.

BULKY PACKAGE

The figures were included in a bulky package of press releases, designed to explain the size, growth, complexity and problems of the Catholic schools.

The NCWC made no mention of federal aid for parochial schools, although church leaders have been making strong efforts for some time to obtain such aid.

★ ★ ★

If the nation's 13,000-plus Catholic elementary and secondary schools closed down, the NCWC said, it "would require the construction of some 180,000 new classrooms; teacher salaries alone would add another $900 million to the tax burden annually.

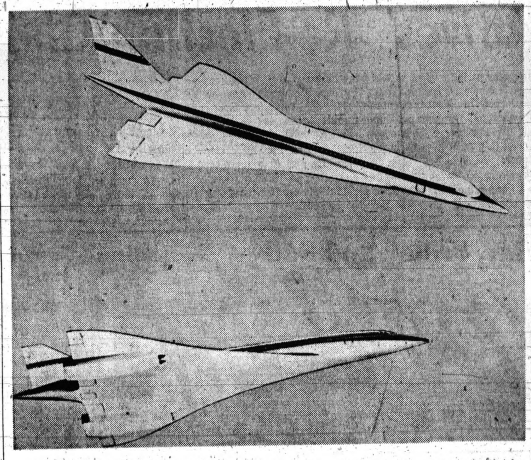

AP Photofax

NEW JETS — Pan American Airlines has ordered six new Franco-British Concordes, 1,500-mile-per-hour jetliners now under construction and to be flight tested in 1966. The planes will carry 100 passengers and cross the Atlantic in two and a half hours at altitudes up to 70,000 feet.

Peru Faces Important Democratic Test

By PHIL NEWSOM
UPI Foreign News Analyst

The South American country of Peru conducts an important experiment in democracy this coming Sunday, June 9.



NEWSOM

Two million Peruvian voters then will select a new president, two vice presidents and the total membership of Congress after nearly a year of military rule.

But this is not the only reason the election is important. It also will test the good intent of the military rulers who have promised that it will be free.

The background is this:

In elections last June, the man receiving the greatest number of votes was Peru's most controversial political character, Victor Raul Haya de la Torre.

Haya de la Torre is a man with a Napoleonic face and figure who heightens his resemblance to the famous Corsican by brushing his forelock down over his forehead.

As founder and leader of Peru's American Popular Revolutionary Action, or APRA, party, he spent years in exile and more years hiding out from Peruvian police in the Colombian embassy in Lima.

CONSIDERED LEFTIST

He is considered a leftist of the same school as President Romulo Betancourt of Venezuela and President Juan Bosch of the Dominican Republic.

In Peru, he is suspect by the military and rightwing political groups, and prior to last year's elections, military leaders had vowed publicly that if elected he never would be permitted to take office.

After the elections, the military charged voting frauds and seized the government.

This year Haya de la Torre once more is a candidate.

In fact, all major candidates are the same as a year ago. The other two are Fernando Belaunde Terry, a professor of architecture and enthusiastic explorer of Peru's Andes Mountains and jungles, and former President Manuel Prado.

Belaunde heads the Popular Action party and Prado's organization is called the Prado Union.

Neither has anything like the organization of Haya de la Torre's APRA party, which enjoys strong support from labor.

Ex-City Doctor Arranges for Pakistan First

Dr. Arthur Weaver, who left Pontiac 1½ years ago to take a mission appointment in the Seventh-Day Adventist Hospital, Karachi, Pakistan, arranged for the first open-heart surgery in Pakistan.

Dr. Weaver arranged for a team of six doctors to fly to Karachi from Loma Linda University, a California Seventh-Day Adventist school.

The team of doctors have performed 31 open-heart operations so far without a fatality. The first such surgery was performed on May 9 on a 9-year-old boy.

In addition to heart operations in Pakistan, the six-member team will go on to other Asian countries.

U.S. Quits Fighting Hungarians in U. N.

UNITED NATIONS, N.Y. (AP) —The United States has abandoned the fight it has waged against recognition of the Hungarian delegation in the United Nations since the 1956 Hungarian uprising.

U.S. Delegate Charles W. Yost, noting that conditions have improved inside Hungary, refrained in a credentials committee meeting Wednesday from making the usual U.S. motion calling on the General Assembly to take no action on the Hungarians' credentials.

SIDING SALE

BIG SPRING SPECIAL! We're overstocked and must sell 37,423 sq. ft. of material—so NOW IS YOUR CHANCE TO BUY Quality Aluminum SIDING



END YOUR PAINTING PROBLEMS

$329

5 to 6 room house, 1,000 sq. ft. for.....

Larger Jobs Proportionally Priced

Your Choice OF COLORS

Completely Installed— No Hidden Extras— All Labor and Materials

FREE ESTIMATES Right in Your Own Home NO OBLIGATION

Call FE 4-4507

CALL NOW Operators on Duty 24 Hours Including Sunday

STERLING ENCLOSURE

BIG $AVING DAY$

FREE PARKING AT BOTH TEMPORARY LOCATIONS

THE GREATER, ALL-NEW WKC IS BEING REBUILT. IN THE MEANTIME, IT'S BUSINESS AS USUAL AT WKC'S 2 TEMPORARY LOCATIONS WITH GREATER-THAN-EVER SAVINGS AT 144 N. SAGINAW AND 20 W. ALLEY STREET.

AT STORE



6-TRANSISTOR POCKET-SIZE RADIO, SAVE! Includes batteries, earphones and leather carrying case..... 7.88 No Money Down

AT STORE



General Electric 'Leading Lady' HAIR DRYER With Travel or Carrying Case. Features lovely drying bonnet. 4 heat positions from cool to hot. Elegant travel or carrying case..... 19.88 No Money Down

WKC'S BIG HOME OUTFIT VALUE! 11-PIECE $339 NO MONEY DOWN 3 COMPLETE ROOMS!



Deluxe 7-Piece FOAM and NYLON SOFA-BED OUTFIT. Stunning 100% nylon sofa bed and matching lounge chair with reversible, zippered foam cushions. Plus 2 lamps and 3 modern tables. $139 No Money Down

At Store and Warehouse

MAGNAVOX CONTEMPORARY CONSOLE TV. Full - transformer powered chasis, 260 sq. in. optically filtered screen—plus all the features that make for better sight and sound. The Traditional. 1-MV155. In mahogany or walnut. NO MONEY DOWN $188



AT STORE



General Electric Steam or Dry TRAVEL IRON. Easy to carry on vacation trips. Automatic. Presses all fabrics safely. Save! NO MONEY DOWN 9.88

AT STORE



New! NORELCO FLOATING HEAD SPEED SHAVER With Travel Case. Heads swivel to hug face. New design. Rotary blades. Travel case. No Money Down 19.88

AT STORE and WAREHOUSE



30" GAS RANGE. Fully insulated 24" oven. Large full width storage drawer. Automatic top burners. Chrome handles. No Money Down 98.62



Includes Mattress and Box Spring

8-Piece BEDROOM OUTFIT. You get Mirror dresser matching chest, bookcase bed, innerspring mattress and matching box spring plus 2 boudoir lamps..... $129 No Money Down

At Store and Warehouse

MAGNAVOX STEREO, HI-FI CONSOLE. Powerful stereo amplifiers, four speakers plus the Micromatic record player. Also available in Colonial and Contemporary. The Traditional, 1-SC287 in mahogany finish. $149.50 No Money Down

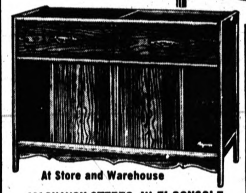

At Store and Warehouse



General Electric 20-INCH PORTABLE BREEZE BOX. 2 speeds—Does 2 cooling jobs — ventilates and circulates. No Money Down 19.88

AT STORE and WAREHOUSE



SPEED QUEEN Deluxe AUTOMATIC WASHER. Water temperature control, Automatic lint remover, automatic sediment ejector, 5-year transmission guarantee. Special cycle for silks and woolens. No Money Down 179.54

AT STORE and WAREHOUSE

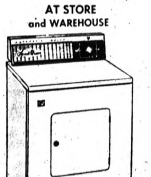

SPEED QUEEN 3-WAY HEAT CONTROL DRYER. 3-Way Heat Control to dry all fabrics safely —Hi, Low or Air Only. Exclusive "In-a-Door" Lint Trap. Positive Timer Control. Drum Stops Automatically When Door is opened. No Money Down 138.46

At Store and Warehouse

RCA VICTOR 19" PORTABLE TV With FREE STAND



- Complete with rugged metal stand
- Super-powerful "New Vista" Tuner
- Front-mounted "Golden Throat" sound. Model 94A064.

Diagonal measurement $139 No Money Down

AT WAREHOUSE and Store



BIG FAMILY SIZE PHILCO TRIM-LINE REFRIGERATOR

- New Trim Line Cabinet fits like built-in
- Deluxe full-length storage door
- Large full-width freezer
- Philco super power system
- 5-year warranty • Free Delivery

No Money Down 158.17



62-Piece KITCHEN OUTFIT. You get 5-piece chrome dinette set (table, 4 chairs), 12-piece copper top aluminum waterless cookware set and 45-pc. Brookpark Melmac set..... $69 No Money Down

AT STORE



NEW PORTABLE TYPEWRITER WITH CASE. Complete with carrying case. Has full standard keyboard. No Money Down 37.92

AT WAREHOUSE



WRINGER WASHER. We can't mention the name of this famous brand wringer washer, but you'll recognize it immediately. No Money Down 68.53

AT WAREHOUSE



ROLLAWAY BEDS WITH MATTRESS. Folds up compactly and rolls away for easy storage. All metal. Innerspring mattress. No Money Down 28.74

AT WAREHOUSE



Foam Padded NYLON SOFA BED. Sleeps 2 at night. Concealed bedding compartment. Spring construction. Lovely nylon cover. No Money Down 58.14

AT WAREHOUSE



INNERSPRING MATTRESS or BOX SPRING By Restonaire. Hundreds of innercoils, heavy durable cover. Full or twin size. Your choice. No Money Down 18.19

AT WAREHOUSE



HOLLYWOOD BED ENSEMBLE by Restonaire. Complete with innerspring mattress, box spring, washable plastic headboard and legs. Twin size. No Money Down 44.63

AT WAREHOUSE



8-PIECE MAPLE BUNK BEDS. 2 single - width maple beds, 2 mattresses, 2 springs, guard rail and ladder. No Money Down 48.17

NO MONEY DOWN UP TO 3 YEARS TO PAY!

WKC'S WAREHOUSE, 20 W. ALLEY ST. (Rear of Pike Street A&P Store)

OPEN FRI. MON. NIGHTS til 9

WKC'S TEMPORARY LOCATION 144 N. Saginaw Street

SUMMER CLOTHING SALE

SHORT SLEEVE KNIT SHIRTS $1.99 and up

SWIM TRUNKS Tailored brief styles in choice of patterns, colors. $1.99 and $2.99

HANDSOME! BREEZY! STRAWS

Adam Hats – Panama Straws $1.99-$2.99-$3.95

Summer Sport Coats: Wash 'n' Wear Dacrons, Arnels $12.95 and up

Summer Suits: Dacrons, Cords, Tropical $19.95 and up

Tuxedo Rentals at Reduced Prices!

CONN'S CLOTHES 71 N. Saginaw

TEL-HURON'S 9th

ANNIVERSARY

Friendly Center of Centers

TEL HURON SHOPPING CENTER

WEST HURON

S. Telegraph Rd.

15 STORES offering you fresh new seasonable merchandise at all times and a selection to satisfy your needs and trained sales persons to give you the most in service.

- CHILDREN'S SHOP
- SHOE BOX
- SEW 'N SAVE
- UNITED SHIRT DIST.
- KRESGE'S
- SAUNDERS CANDY
- R B SHOP
- JAYSON JEWELERS
- CUNNINGHAM
- WRIGLEY'S
- WINKELMAN'S
- ONE HOUR VALET
- CAMERA MART
- OSMUN'S
- MURRAY SISTERS BEAUTY

★ WALK LESS
★ SHOP EASIER
★ SAVE MORE

Plenty of Free Parking

Most Stores Open Every Night til 9 P.M.

RB SHOPS

Fashion leaders for over 30 years

ASSORTED NOVELTY WALLETS



Graduation Gift Special!

59¢ 2 for $1.00

Regularly 1.00 each. Wallets and French purses for the sweet girl graduates: many colors, many styles, great values!

RB Shops: Pontiac, Birmingham, Royal Oak, Ferndale, Mt. Clemens

---

Catalina®

Girls' Swim Suits

The Best for Fit - Style - Wear



Tank Suits

Nylon Stretch Suit That Really Fits and Keeps Its Shape

COLORS: Red, Blue, Black and Yellow

Sizes 4 to 6x $3.98

Sizes 7 to 14 $4.98

Other Styles from 2.98 to 7.98

BOYS' CATALINA TRUNKS

Sizes 6 to 16 2.98 3.98

Open Every Night 'til 9

TEL-HURON CHILDRENS Shop

Use Your Security Charge FE 5-9955

Sun Fun Shoes

THE American Girl SHOE

Available In:

- Black Patent
- Red Calf
- White Patent
- Blue Calf
- Black Calf
- White Calf



Sizes 4½ to 11 AAA's to B's In High and Med. Heels.

Sizes 10½ to 11 are $1 More

$7.99 pair

OPEN EVERY NIGHT 'TIL 9

SECURITY CHARGE ACCOUNT SERVICE

Tel-Huron Shopping Center

FE 4-0259

Shoe Box EVERY FIT GUARANTEED

"Oakland County's Largest Shoe Store"

---

clearance

cotton and cotton blend shirts 'n' skirts

$1.99 and $3.99

formerly $3.98 and $5.98

shop every night monday thru saturday to 9 p.m.

WINKELMAN'S

TEL-HURON SHOPPING CENTER

USDA CHOICE

SWISS STEAK

Center Blade Chuck Cut 49¢ lb

USDA CHOICE

ROUND STEAK

Whole Slices 75¢ lb

USDA CHOICE

Sirloin STEAK

Table Trimmed 85¢ lb

Open Nights 'til 9

WRIGLEYS

DAD Wants . . .

Dacron-Rayon LIGHTWEIGHT **DRESS SLACKS**

Father's Day is June 16th. Give him what he never has enough of: Slacks! These are light as a breeze, yet hold their press with an iron grip. Pleated or plain front, with or without belt loops in Charcoal, Brown, Black, Grey, Olive and Blue. At this price you can give him two pairs. All sizes.

$7.95 PAIR 2 PAIR $15



AVAILABLE AT BOTH STORES

OSMUN'S a part of Pontiac since 1932

STORES FOR MEN

TEL-HURON Telegraph Rd. Cor. Huron OPEN EVERY NITE 'TIL 9 FREE PARKING

DOWNTOWN Saginaw St. Cor. Huron OPEN FRI. and MON. 'TIL 9 Tue., Wed., Thurs., Sat. 'til 5:30 FREE PARKING — All Downtown Lots

---

Special purchase



SPECIAL PURCHASE EMBROIDERED SEREDA

The fashion "Linen" with perfect crease resistance
44 inches wide
80% Rayon 20% Cotton
Completely Washable
White and Pastels

$2.77 yd.

LACE JACQUARD

45 inches wide
100% Cotton
Washable
Little or No Iron
Crease Resistant Finish
An ideal fabric that is light and airy for warm Summer days ahead.
White, Black, and Beige.

$1.98 yd.

SEW 'n SAVE FABRIC SHOP Ph. FE 5-4457

TEL-HURON SHOPPING CENTER

Security Charge Honored Here

KRESGE'S

the family's choice

iT's Cook-Out Time!



MOTORIZED **BAR-B-QUE GRILL** $8.88

CHARCOAL BRIQUETS 10-Lb. Bag 59¢

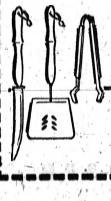

3-PIECE **BAR-B-QUE SET** $1.88

CHARCOAL LIGHTER qt. 24¢

ANNIVERSARY SPECIALS FOR YOU through the whole month of June

Take advantage of extra special bargains

Breeze-clean and ready to go!

Keeping the family's summer clothes clean, fresh, and always ready for summer fun is a breeze, when you see us

at One Hour Valet

Dry Cleaners and Shirt Launderers

Both Locations — Tel-Huron and 26 E. Huron

CAMERA MART WEEKEND SPECIALS

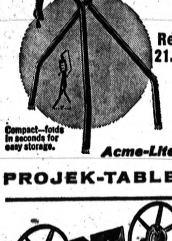

Perfect for Father's Day

Reg. 21.95 **15.95** CHARGE IT! Save $6.00

Compact—folds in seconds for easy storage. Acme-Lite PROJEK-TABLE

Exclusive power panel has 3 outlets for projector sound and room light.



8mm EDITORS Reg. 34.95 Save Over $15.00 **19.50** With Free Splicer

Deluxe Model

GADGET BAGS 2.95 Ea.

4-TRACK STEREO TAPE Name Artists 2.79

BE SMART, SHOP AT PONTIAC'S

CAMERA MART

55 S. Telegraph FE 4-9567

Charge It—No Money Down—90 Days Same As Cash

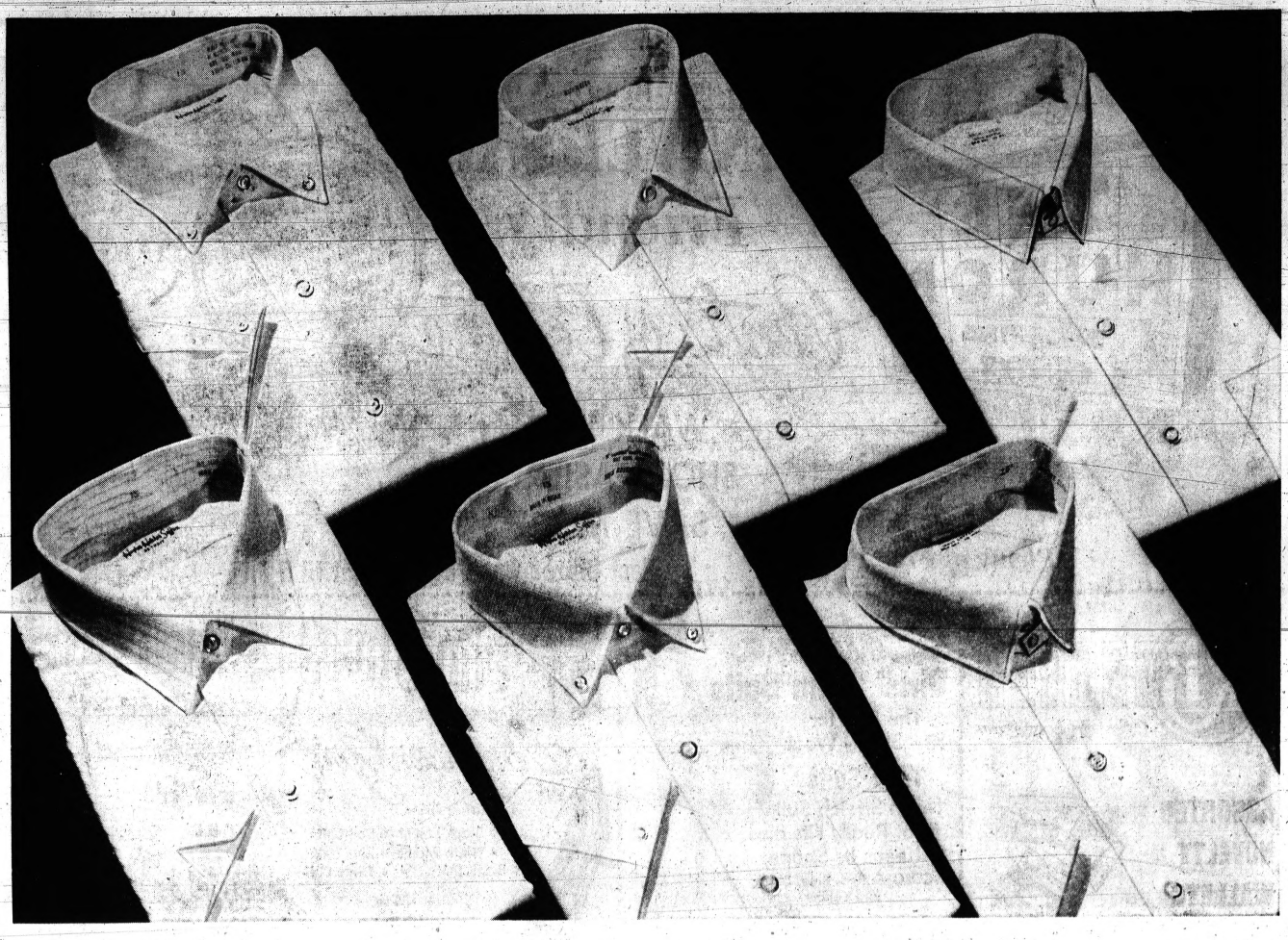

BUY-THE-BOX SALE OF SUMMER SHIRTS

all wash-and-wear . . . cool mesh . . . lightweight cottons . . . batiste oxfords in 3 favorite collar styles . . . a great Father's Day value!

BUTTON-DOWN COLLAR in fine batiste oxford; wash 'n' wearable. Collar sizes 14 to 17½; short sleeves; in white blue, olive and tan.

CONVERTIBLE COLLAR can be worn with a tie, or open as a sport shirt. Completely wash 'n' wearable in a lightweight Airweave sheer. Collar sizes 14 to 18; short sleeves; in white.

SNAP-TAB COLLAR is completely wash 'n' wearable in a summer-weight batiste oxford. Collar sizes 14 to 17; short sleeves; in white.

Look everywhere — but don't overlook these, for they're probably the best value in short sleeve summer shirts in the city. Compare fabrics. These are fine cottons in a variety of cool weaves. Compare workmanship. These are well tailored and full cut, with a great deal of attention to fine stitching, sturdy seams, careful detailing. Compare selections. This sale group features three of the most popular collar styles.

3 for 8.75

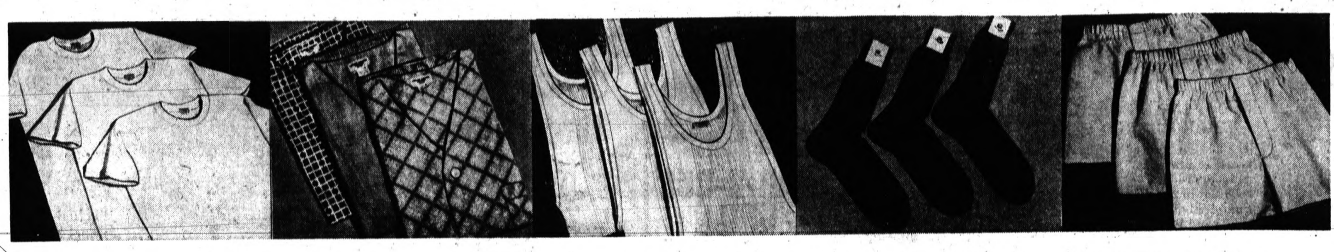

TEE SHIRTS AND FINE COMBED COTTON WITH NYLON REINFORCED NECK

3 for 3.50

Well made, comfortable combed cotton tee shirts; full cut, with nylon-reinforced, no-sag neckline. S, M, L, XL.

COOL WASH 'N' WEARABLE SUMMER PAJAMAS; KNEE LENGTH, SHORT SLEEVES

3 for 8.75

Lightweight sculptured cotton and batiste pajamas, in coat and middy styles. Sizes A, B, C, D.

SMOOTH COMBED COTTON UNDERSHIRTS WITH RIB-KNIT SHOULDERS

3 for 2.89

Smooth, lightweight, combed cotton undershirts with rib-knit, action-free shoulders. Sizes S, M, L, XL.

EASY CARE HOSE IN A COOL BLEND OF DACRON POLYESTER-COTTON

3 for 2.25

Ankle-length hose in a quick-drying blend of 65% Dacron—35% cotton. White, black, navy, brown, dark olive, charcoal. Sizes 10½-13.

WASH 'N' WEAR COTTON BOXER SHORTS IN WHITE, SOLIDS, FANCYS

3 for 3.89

Fine broadcloth and fancy woven boxer shorts; fully wash'n'wearable. Waist sizes 30 to 44; in 3-pack.

MAIL AND PHONE ORDERS — 682-2200

Hughes Hatcher Suffrin

Add 4% Mich. Sales Tax. Add 35c for C.O.D.'s under 4.95

OUR PONTIAC MALL STORE IS OPEN EVERY EVENING TO 9 P.M.



Pontiac Press Photos

Saginaw At Huron Is Dangerous For Pedestrians

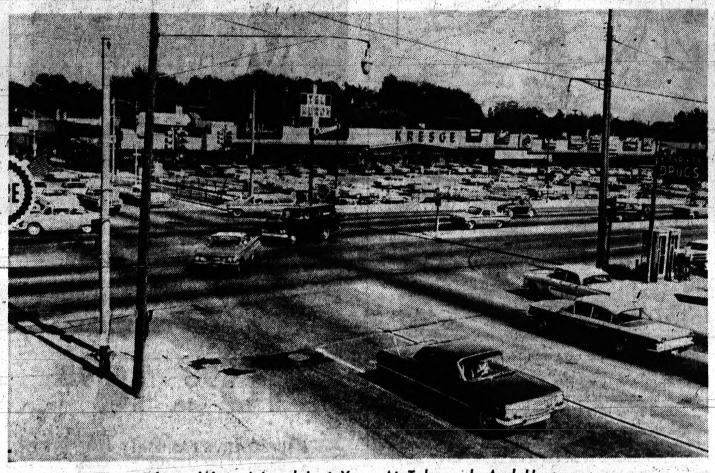

Fifteen Were Injured Last Year At Telegraph And Huron

High Accident Intersections

Be Careful at These Crossings!

By JIM LONG

Caution should be observed by motorists when approaching any intersection, but there are several local crossings where extra-special attention should be given.

★ ★ ★

Leading the list among high accident cross streets are Saginaw at Auburn-Orchard Lake Road in the city and Woodward and Long Lake Road in Bloomfield Hills.

Both have proved extremely dangerous to the area driver. At the Pontiac intersection this year, there have been some 30 accidents with 10 persons injured, one fatally.

★ ★ ★

City traffic engineers believe the accident rate will be reduced when the Auburn-Orchard Lake Road jog is eliminated by realignment of the two streets in the future.

Flashing warning signs just north of the Woodward-Long Lake crossing have helped in decreasing the number of accidents there.

These were installed after a young draftsman was killed at the intersection. Even then, there were 39 accidents and 12 injuries there last year.

MOST DANGEROUS

Traffic engineers from the city and county say these are the most dangerous intersections in the area, but point out there are others that are apparently hazardous to motorists.

In Pontiac, these include Saginaw at Huron and Baldwin at Montcalm. Between the two, there have been more than 40 accidents and a dozen injuries so far this year.

★ ★ ★

The Saginaw-Huron intersection also is the most dangerous for pedestrians. This year, three persons have been hit by automobiles while walking across the intersection.

In the area, Telegraph and Huron run a close second with Woodward and Long Lake Road in consistently having a large number of accidents, according to road commission officials. In 1962, fifteen persons were injured there.

Highland Road and Elizabeth Lake Road intersection follows with 28 accidents and 12 injuries last year.

All those intersections noted have traffic signals.

The frequent occurrence of accidents at corners where there are signals was explained by one traffic engineer who said: "Motorists rely too much on the light for protection and forget about the large number of drivers who run them."

★ ★ ★

Other county road intersections with high accident totals are Maple and Lahser, Bloomfield Township; Elizabeth Lake and Cass Lake Roads, Waterford Township; and John R and Maple, Troy.

Improvements at three Troy intersections will be made in the near future. Traffic lights will be installed at John R and Beaver and at Long Lake and Livernois.

An eight-inch flasher at Crooks and Long Lake will be replaced with a 12-inch blinker.

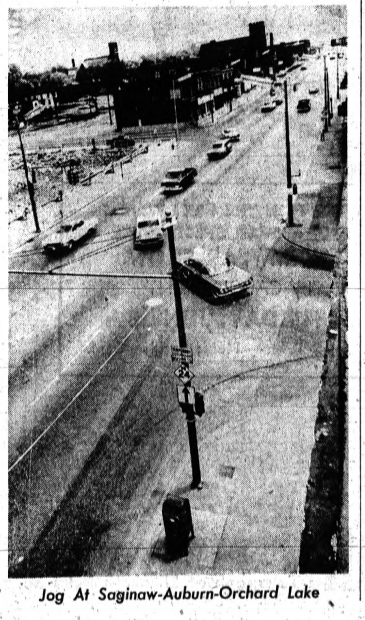

Jog At Saginaw-Auburn-Orchard Lake



Last Year Saw 39 Accidents At Woodward And Long Lake Road

Rose SAVES YOU MORE
on gifts for Brides and Dads and Grads!

All Rose Diamonds Are Insured* at no extra cost!
Your diamond purchase is protected for one full year against loss by:
• Fire • Theft
• Loss of Stone
*at request

ROSE has the Perfect Diamond for you...

The new look in diamonds at Rose savings!
Both Rings $150 $5.00 Down $3.00 a Week
A brilliant new design in fine diamonds with this fine solitaire set in lovely new 14k gold mountings.

Perfect Gift for Bride, Dad, Grad!

NEW BULOVA WATCHES
Bulova lady's fashion watch with 17-jewel movement, dainty case..... 24.75
Bulova man's shock and water-resistant 17-jewel watch is rugged..... 24.75
Lady's 17-jewel Bulova with matching expansion band, delicate case..... 33.75
Man's self-winding 17-jewel Bulova, is waterproof, shock-resistant..... 39.95

BELL & HOWELL ZOOM LENS MOVIE OUTFIT
139.95
$5.00 Down—$3.00 a Week
Has automatic electric eye, zoom lens that adjusts from wide-angle to close-ups.
YOU GET ALL THIS:

INTERNATIONAL SILVERPLATED HOLLOWARE
Your Choice 4.95
Choice of 12½" pierced tray, 12½" bread tray or glass-lined butter dish.

Special Linde Star Sapphires
Your Choice 25.00
No Money Down—$2.00 a Month
Men's and women's styles set in 14 karat gold.

Controlled Heat Sunbeam Hair Dryer
Reg. 24.95 16.66
No Money Down—$2.00 a Month
Dries hair quickly with professional results.

Brand New Bulova Tiny Clock-Radio
Teacup Size 39.95
No Money Down—$1.00 a Week
Plays instantly without warm-up. 6 transistors.

10-Transistor AM-FM Portable
Special Savings 36.88
No Money Down—$1.00 a Week
Static-free FM plus standard AM reception. Save!

Teen-Agers! If you're between 15 and 21, you can open your own credit account at Rose Jewelers!

PONTIAC MALL SHOPPING CENTER
Open Monday through Saturday until 9 P.M.

Rose JEWELERS

USE YOUR CREDIT! NO MONEY DOWN! TAKE UP TO 18 MONTHS TO PAY! 90 DAYS SAME AS CASH!

Junior Editors Quiz on DINOSAURS



QUESTION: Did the cave men really ride dinosaurs?

★ ★ ★

ANSWER: A dinosaur ride, as our artist has shown us in his strictly impossible picture, would have been a thrilling event—but it could never have happened.

The dinosaur period began around 200 million years ago. Perhaps because of the change in the world climate, the last of the dinosaurs lived at the end of the Cretaceous Period, 60 million or more years ago.

There were no men around so far back in world history. Scientists believe that men started to appear only in the last 2 million years, and so there is an enormous stretch of time between dinosaur and man.

The two could never have met each other except in unscientific pictures like the one we show.

In spite of this impossibility, we can still wonder what would happen IF the two could have lived in the same time.

The plant-eating dinosaurs, such as we show, were probably inoffensive and stupid. Do you see that gleam of water at the lower right? That's where the dinosaurs are heading.

Scientists think that when threatened by others, these big plant-eater took to the water. That's how these dinosaurs are going to get rid of those troublesome boys hanging around their necks!

★ ★ ★

FOR YOU TO DO: Here is a picture just right for coloring; make the dinosaurs different shades of green. The flying reptile is a Pteranodon—color him brown.

'A Lunatic Could Plunge United States Into Chaos'

WASHINGTON (AP)—A House document noted today that at joint sessions of Congress "one lunatic with a hand grenade could plunge our nation into chaos."

★ ★ ★

That observation was made by Rep. Charles S. Joelson, D-N.J., a member of the Appropriations Committee, and was made public by the committee in its printed report accompanying the annual legislative money bill.

"I get very nervous" at such sessions, Joelson commented.

★ ★ ★

He referred to the customary presence at joint sessions of "the entire chain of succession" to the presidency.

At each annual joint session when the President delivers his State of the Union message, the House chamber audience includes the vice president, the speaker of the House, the president pro tempore of the Senate and most cabinet officers. They constitute the entire line of succession.

CLOSE PROXIMITY

The vice president and the speaker sit directly behind the President, while the cabinet members sit nearby in front of him. They are in "pretty close proximity," commented Rep. Walt Horan, R-Wash.

"You may have noticed that seldom, if ever, do all of the cabinet members show up for joint sessions. At least one of them usually stays downtown. Perhaps they have thought about this possibility," said a House official who declined use of his name.

★ ★ ★

Joelson's fears were prompted, he said, by the fact that on March 1, 1954, a band of Puerto Rican fanatics seated in the House gallery fired a volley of bullets into the House chamber and wounded five members.

Since then, no one is allowed in the galleries without an admission card, usually furnished by members. Groups of tourists who pay a quarter each for an officially guided tour don't need admission cards, which are easy to obtain. All visitors are required to leave their cameras outside the gallery, but they are not searched.

Rabbi-Playwright Plans to Write for Hollywood

WESTBURY, N. Y. (AP) — Rabbi Herbert Tarr, of the Westbury temple, has written a comedy which is slated for Broadway after tryouts next spring in New Haven and Philadelphia.

The play is titled "The New Frontier."

Next month Rabbi Tarr is resigning from his rabbinical duties to go to Hollywood and write the screen version of his novel, "The Conversion of Chaplain Cohen."

GOING OUT OF BUSINESS SALE

AT BUY-LO TILE

URBAN DEVELOPMENT CAUSES THIS ACTION
CITY OF PONTIAC LICENSE #656

FAST COMING TO AN END
WON'T BE LONG NOW!

COME IN, RUMMAGE AROUND
NO REASONABLE OFFER REFUSED

FOR EXAMPLE . . . ODD LOTS
Tile — Paint
Rubber Base — Plastic Tile
Mica-Reduced Again — Inlaid Tile

BUY-LO TILE
102 S. Saginaw

UNCLAIMED LINOLEUM and TILE

MONTGOMERY WARD

Carol Brent

WARDS PROUDLY PRESENTS
A NEW NAME IN SWIMWEAR

10.98 to 18.98

- SUPERLATIVE FASHION!
- SUPERLATIVE VALUE!
- SUPERLATIVE FIT!

Once you try on a beautiful Carol Brent swimsuit, you'll want to wear no other. The most exciting design ideas of the season, styled in California—Carol Brent suits do marvelous things for your figure. Carol Brent suits are one of the very best buys for your money because:

SUPERLATIVE CONSTRUCTION: Nylon mesh or laminated Pellon® bras, tummy control panels.

SUPERLATIVE FABRICS: Lastex®/Helanca®/Orlon®/cotton knits/Lycra® Spandex.

SUPERLATIVE WORKMANSHIP: Made to Wards standards. Misses sizes 32 to 40.



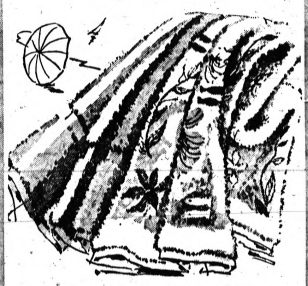

BEACH TOWELS

HUGE 'N HANDSOME! AT 1/3 OFF!

Whimsical prints or so-bold stripes, 36x68" or 70" in all cotton. Bright washfast colors and super absorbency. Buy for the whole family!

1.99 REG. 2.99

33% SAVINGS



REGULAR 2.99 CAROL BRENT SHORTY GOWNS

1.99 EACH

Carol Brent air cools your dreams with short-and-sweet shifts of lightest cotton batiste. Button-front or over-the-head styles are daintied with ruffles, wisps of lace, shiny ribbons. Soft prints, pastels. SML. Stock up for a summer of sleep comfort! Save at Wards!

SPORTSWEAR SPECTACULAR



seersucker separates to live in!

A WARDROBE IN MISSES' AND HARD-TO-GET SIZES

Wards applauds cotton seersucker—nothing's ever topped it for easy-care summer fare! It looks fresh, it stays fresh, however wilting the weather. It's comfortable, absorbent—never "clammy". Washes beautifully, needs little or no ironing. We have it four ways, in two size ranges, and three colors—charcoal, blue and pink. All tailored to Wards' high standards, all great values!

MISSES' SIZES 10 TO 18
Blouse Jamaicas 1.99 — Surfers Skirt 2.49

WOMEN'S SIZES 32 TO 38
Blouse Jamaicas 2.49 — Surfers Skirt 2.99

COME JOIN THE FUN! WARDS SPORTSWEAR SPECTACULAR
SWIMWEAR SHOW
by CAROL BRENT
SATURDAY, JUNE 8th
Time: 2 P.M. — Place: Fashion Dept.

STORE HOURS: 9:30 A.M. to 9:00 P.M. Monday thru Saturday

Pontiac Mall

Phone 682-4940
Telegraph at Elizabeth Lake Rd.

PAY NO MONEY DOWN ON ANY CREDIT PURCHASE AT WARDS

MONTGOMERY WARD

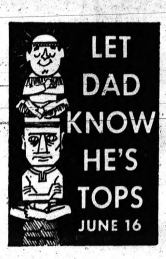

STYLE + VALUE

Brent shirts for Dad of deluxe pima cotton batiste



1.99 EACH

What better time to stock up on Wards short-sleeve favorites—a gift Dad will enjoy now and all through the warm weather months ahead. Tailored for comfort of lustrous combed pima cotton batiste, with the modified spread collar men have made a classic. Wash 'n wear pima is a breeze to care for; Sanforized*, of course. White only; sizes 14½ to 16½. Remember, the Brent label is your guarantee of style; the low Ward price is your proof of value.

*Max. shrink. 1%

BRENT
Sold exclusively by Montgomery Ward

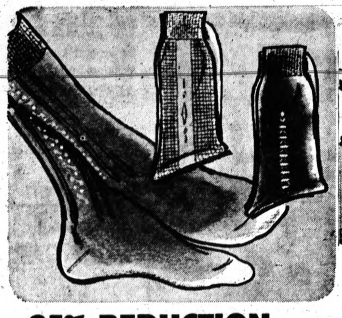

25% REDUCTION

REG. 79¢ BAN-LON® STRETCH SOCKS

A wanted gift for dad . . . and you save a big 25%! Brent socks of Banlon® nylon. Soft'n absorbent, they wear long, wash and dry. Many patterns, colors.

3 PR. 1.77
Men's Reg. - Lge.

SINCE 1872 . . . TOP-QUALITY MERCHANDISE AT WARDS LOW PRICES!



Wards perfect summer suit

DACRON® AND RAYON LIGHTWEIGHT AT A VALUE-PACKED PRICE

$27

Sizes 36 to 46

- Brent "Natural Shoulder" styling
- Fabric with warm-weather coolness

Here's a tropical that matches good looks to wearing ease. Dacron® polyester gives it stamina—puts shape into the suit and keeps it there. Rayon is a cooling agent—lets the fabric "breathe" with your body. Choose handsome solids, shadow plaids, muted stripes in the latest fashion colors.

Slacks for Dad
Dacron-Cotton
Ideal for warm weather wear. Resists wrinkles. Holds crease. 29-40. **6.98**

WASH AND WEAR



MEN'S EMBOSSED COTTON ROBE IN VINYL ZIP-CASE

4.98

SIZES S-M-L-XL

Dad gets two gifts in one with this handsome robe and re-usable utility case. Robe is expertly tailored of embossed cotton in assorted prints. Styled with double shawl collar, self-belt, 3 patch pockets. Automatic wash. Great for vacation, travel or at home.



SUPERB VALUE

BRENT BELTS FOR FATHER'S DAY

Smooth or grained leather styles in a choice of 1" or ¾" widths or fine imported web elastic stretch models with heraldic and novelty metal buckles. 28 to 42.

1.50 TO 3.50

MEN! SAVE 1/3



BRENT REG. 2.98 WASH AND WEAR SHORTY PAJAMAS

1.99

SIZES S-M-L-XL

Great for Dad! Summer PJ's are short-sleeved, knee-length. Choose coat or pullover style from a terrific assortment of striped or all-over patterns in embossed or batiste cottons. Fully-cut for sleeping comfort with a 2-button adjustable waistband.

WASH AND WEAR!



BRENT WASH AND WEAR WALKING SHORTS

3.98

MEN'S 29-42

Slim, comfortable belt loop Ivy models—perfect gift for Father's Day. All are handsomely tailored of combed cotton from famous Dan River Mills and feature a Zelan® stain repellent finish. Choose his favorite look in plaids or checks now at big Ward savings!

STORE HOURS 9:30 A.M. to 9:00 P.M. Monday thru Saturday

PONTIAC MALL

PHONE 682-4940
TELEGRAPH at ELIZABETH LAKE ROAD

MONTGOMERY WARD

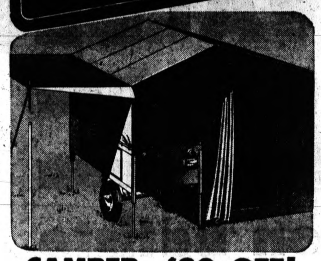

CAMPER—$30 OFF!

REG. $429* "TRAVELER"—SLEEPS 6

"Rough it" in style! Roomy 15x7x7' water-repellent cotton duck tent has 3 screened windows, door. 47x83" built-in bed area in trailer . . . plus many more features! **$399*** *F.O.B. Factory NO MONEY DOWN



HAWTHORNE GYM

WARDS FINEST—2½" TUBE-STEEL FRAME

Action-packed! 4-seater lawn swing, 2 stunt swings, gym rings, chinning bars; 9' slide with "look-out" deck. Top bar 10'2", legs 8' long. Set of 4 gym anchors 2.29 **59.95** NO MONEY DOWN



8' SPLASH POOL

20" DEEP, REVERSIBLE SIDEWALL

Sets up easily! Corru-ribbed enameled steel wall, slotted tube-steel top rail; vinyl liner holds 560 gallons! Pool cover (not shown) plastic w/elastic edge...3.49 **17.88** 10' pool, 28.95

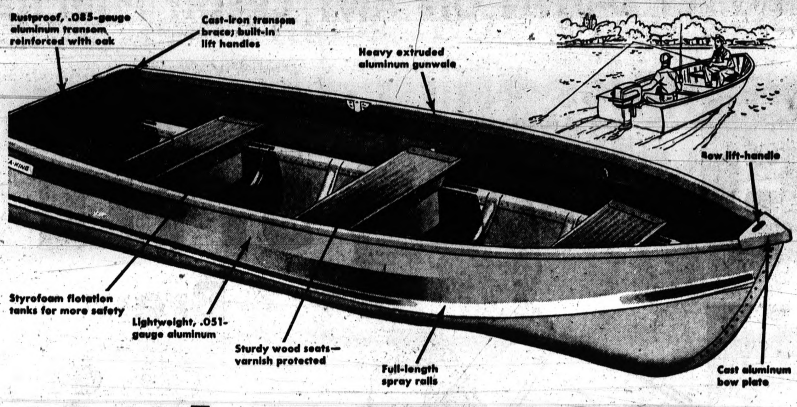

SALE! 12-FT. BOAT

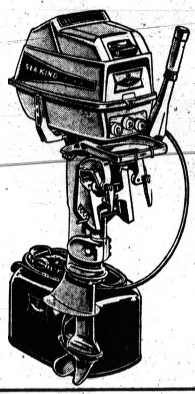

SEA KING 5-HP OUTBOARD

$179

No Money Down

Trolls easy at 1½, then speeds to 12 MPH! Has full gearshift action, waterproof ignition, 6-gal. tank.

ALL-ALUMINUM SEA KING!

$139* NO MONEY DOWN *F.O.B. factory

Save dollars while you add to your fishing fun with Wards feature-packed beauty! It's light in weight—easy to lift atop your car. Specially designed for balance and stability—easy to handle. And because it's aluminum, it won't rot or rust . . . requires a minimum of maintenance.

WARDS 650-LB. CAPACITY BOAT TRAILER

For boats to 14' long. With carpeted rear bunk supports. **$117**

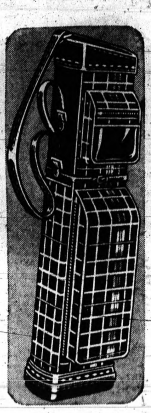

STYLED FOR THE COMPLETE GOLFER

9.88

Score yourself a birdie for value with this smart looking, easy-to-carry golf bag. 3 club dividers plus pockets for extra balls and accessory clothing. Has a water-repellent hood for the "all-weather" golfer. Yours in attractive plaid.

PLAY SAND
80-lb. Bag
88¢

SPECIAL WOOD SAND BOX
Reg. 7.98
5.99

RUBBER FISHING WADERS
Reg. 12.95
10.88

ADULT SIZE LIFE VEST
3.49
Children's Available

BOROS 5 Iron Golf Set
Reg. 39.95
36.88

Special! GOLF CART
Reg. 14.95
11.88

Worthington Championship GOLF BALLS
Reg. 7.98 doz.
6.88

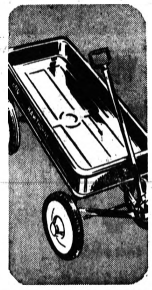

WARDS REG. 7.98 COASTER WAGON

6.88

Smooth-riding 34" Hawthorne in sturdy heavy gauge steel; red. Lifetime Bearings, semi-pneumatic tires.



STEEL TACKLE BOX

Big 3 trays, 24 sections; Loc-Wel safety catch. 18 inches long; maroon.....4.88

Boys'—Girls' TWINLITE TANKBIKE

Reg. 44.95
39.88 24x26"
Single Lite 24x26" **$32**



FAMOUS ZEBCO

$2 OFF! SPINNING ROD-REEL SET

Famous Zebco "Scottee 66" reel with "feather-touch" control for precise casts! Fully enclosed spool, anti-reverse drag. 2-pc. 6-ft. fiber glass rod; cork grip. **8.88** *REG. 10.88



BOROS WOOD SET

WITH WARDS FAMOUS REMINDER GRIP*

"Reminds" fingers into position. Julius Boros styled flex-action shafts. 1, 2, and 3 woods with Strata-Bloc® heads and walnut finish. 8-piece Iron set...**56.88** **29.88** NO MONEY DOWN

SAFETY BLADE CLUTCH



24" RIDER WITH 4-HP POWR-KRAFT ENGINE

$164

NO MONEY DOWN

The perfect mower for suburban or country homes! Press foot down on clutch, mower goes . . . release, it stops. Features forward, neutral and reverse transmission plus the added convenience of a blade clutch—lets you shut off blade for towing or lawn sweeping.

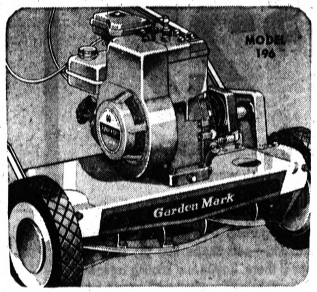

SELF-PROPELLED!

21" REEL MOWER—2-HP ENGINE

Everything at your fingertips—engine controls, Ease-O-Matic clutch. 5 austempered steel blades insure close, even cutting every time. Powr-Kraft engine. **$97** NO MONEY DOWN

Garden Mark 5/8" Rubber Hose
50-Ft.—Reg. 7.49
5.99
Has heavy brass coupling. Rugged construction for long life.

Garden Mark 10-6-4 Formula WEED and FEED
20-Lb.—Reg. 3.95
2.99

EVERGREENS

Your Choice

1.99

Large Selection
Junipers Globes
Arborvitae

STORE 9:30 A.M. to 9:00 P.M.
HOURS: Monday thru Saturday

Pontiac Mall

PHONE 682-4940
Telegraph at Elizabeth Lake Rd.

AT WARDS, PRICES ARE LOW, QUALITY HIGH, SELECTION WIDE

BIG SAVINGS ON TIRES AND AUTO NEEDS

MONTGOMERY WARD

SECOND TIRE $7



1-PIECE FLOOR PROTECTOR MAT

2.44 Front

Good quality rubber at Wards thrifty price! Covers most of floor area; fits all cars, even compact models.

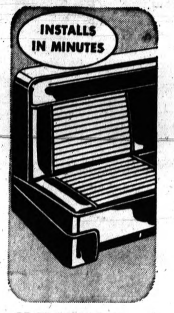

SPORT-STYLED THROW COVER

3.99 FRONT

Fine leatherette trimmed with Mylar beading. Blue, green, red or charcoal; all-white, channel-roll sections.

WOVEN PLASTIC **Seat Covers**
Reg. 20.45
16.88
INSTALLED!



WHEN YOU BUY FIRST BLACKWALL ST-107 AT NO-TRADE-IN PRICE

Guaranteed 27 months nation-wide! Nylon ST-107's were proven best in their class for safety and performance over tires of 4 other leading makers in 1961 tests. Strong, 4-ply Nylon cord body protects against blowouts ...wide, 7% deeper tread features thousands of gripping edges for dependable traction.

Size	Buy 1st tire at no-trade-in price below tubeless blackwall	Price second tire	Size	Buy 1st tire at no-trade-in price below tube-type blackwall	Price second tire
6.40-15	33.75*	$7	6.40-15	30.75*	$7
6.70-15 7.50-14	35.75*	$7	6.70-15	31.75*	$7
7.10-15 8.00-14	37.75*	$7	7.10-15	35.45*	$7
7.60-15 8.50-14	39.75*	$7	7.60-15	37.45*	$7
8.00-15 9.00-14	33.45*	$7	8.00-15	30.75*	$7

ADD $3 MORE PER TIRE FOR WHITEWALLS. NO TRADE-IN REQUIRED
*ALL PRICES PLUS EXCISE TAX

Riverside 4-SQUARE GUARANTEE
1. Against road hazards for the specified time. Adjustments prorated on months used.
2. Against defects in materials, workmanship for life of tread. Adjustments prorated on tread wear.
3. Nationwide service at all branches.
4. Satisfaction guaranteed nationwide. Adjustments based on sale price when returned.

RIVERSIDE SHOCK ABSORBERS
Reg. 4.98 **3.99**



SEALED-IN POWER

30-MONTH RIVERSIDE BATTERY

Riverside's exclusive silver cobalt coating resists damaging over and under charge, the cause of 80% of summer battery failures.

10.88
6V WITH TRADE INSTALLED FREE



WARDS AUTO BUTLER
Helps keep car neat! Convenient swing-away bracket; satin-like finish in assorted plaids. **88¢**

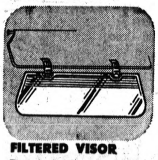

FILTERED VISOR
Tinted plastic sun protector clips to your car's visor; shields bright sun light. Buy now! **88¢**



CLOTHES HANGER
Keep clothes fresh, wrinkle-free! Rubber spacers for hanger control. Fits all cars with hooks. **88¢**



2-FLARE ROAD KIT
Highway protection no driver should be without! Set: two 1-hour flares and flare extinguisher... **69¢**

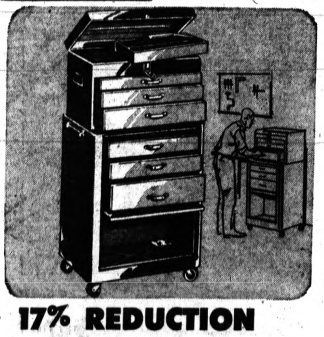

17% REDUCTION

POWR-KRAFT CABINET WITH CHEST

Wards quality-built, steel, roll-a-way cabinet with 3 drawers: size 26¾x17x31½-in. 3-drawer steel tool chest: size 26x14½x12⅝-in. Both coppertone finished.

69.99 REG. 84.90

NO MONEY DOWN

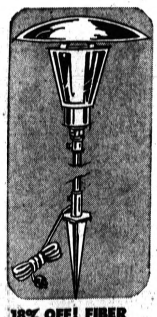

18% OFF! FIBER GLASS LIGHT

4.88 Reg. 5.98

For walkway, patio, garden. 12" diameter, green shade and cone of rustproof fiber glass. Aluminum spike.

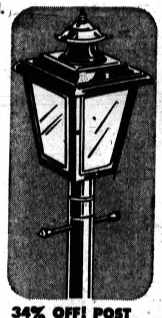

34% OFF! POST AND LANTERN

7.99
Reg. 10.98

14½x8¾", brass-trimmed aluminum lantern with frosted panels. 7' steel post, 3" diam. Both black finished.

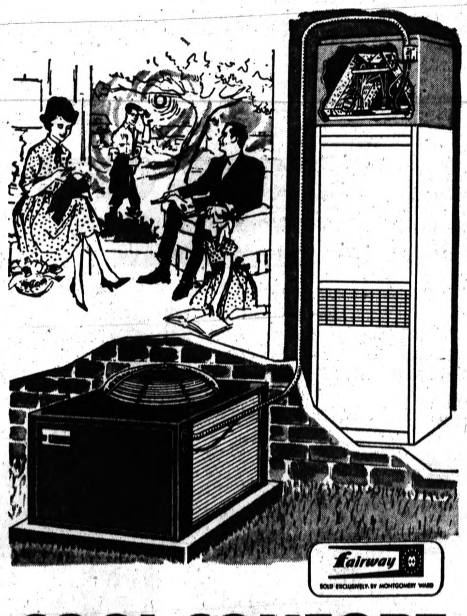

COOL COMFORT

COOLS 6 ROOMS—WARDS FAIRWAY COMPLETE AIR CONDITIONING SYSTEM

Nothing else to buy! Don't simmer this summer—get Fairway whole-house cooling! 28,000-BTU unit includes outside condenser, "quick-connect" coupler; upflow coil case; 24' precharged tubing; 2½-HP motor.

$669 Completely Installed

No Money Down



50 SQ. FT.
$29 Completely Installed

ALUMINUM SIDING
Interlocking, weathertight! Baked-enamel finish cleans easily. Choice of colors. Per 50 sq. ft.

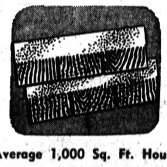

Average 1,000 Sq. Ft. House
$165 Completely Installed

3-TAB SHINGLES
Any roof will sparkle with this UL approved roofing. Let Ward's experts install it. 1,000 sq. ft.



REG. 4.35
3.37 5"x10' Length

ALUMINUM GUTTERS
Top-quality! Trouble-free! White baked-enamel over lifetime aluminum. 5"x10' length.



FIGHTS BLISTERING

$1 OFF! WARDS LATEX HOUSE PAINT

Save on Wards Style House—your best protection against moisture-blistering! Easiest to apply—covers wood, asbestos, masonry. 4.98 nylon brush, 4" **3.98**

4.97 Gal.
REG. 6.49



PRICE CUT 23%

WARDS COVERALL LATEX INTERIOR

Good results at a budget price! Water-thinned, odorless; dries in 30 minutes (your home's livable the same day). Wash tools with soapy water. Many colors.

2.77
Reg. 3.45

STORE HOURS: 9:30 A.M. to 9:00 P.M. Monday thru Saturday

Pontiac Mall

PHONE 682-4940
Telegraph at Elizabeth Lake Road

Suggest Civic Center Zoning Area

The Pontiac Planning Commission has unanimously recommended that the City Commission add a civic center zoning district to Pontiac's zoning ordinance.

As proposed by the planning staff, the civic center district would have its own set of land use restrictions, just as residential, commercial and manufacturing districts have in the zoning ordinance.

James R. Bates, planning department director, presented the proposed amendment at the planning commission's June meeting last night.

The recommendation is expected to go to the City Commission next Tuesday night. If accepted, it will be subject to public hearing before final adoption.

Adoption would also establish the boundaries of the civic center on the city's zoning map. It is roughly bounded by Auburn, the perimeter road, E. Pike and a line about halfway between Hill and Parkhurst.

It overlaps the perimeter road to Mill, between Water and E. Pike—an area which includes the main public library. Also included is the central fire station on the north side of E. Pike.

Presently, the civic center merely exists as a mixture of differently zoned, publicly owned properties.

The amendment would enable the city to sell parcels to the Pontiac School District and Pontiac Municipal Employes Credit Union by eliminating conflicting zonings within the center.

★ ★ ★

It would limit land use to federal, state, county and municipal offices; libraries, museums, auditoriums, sports arenas, art galleries, exhibition halls and related cultural uses.

It would also allow civic center land to be used for "buildings erected for public use by non-profit corporations or associations which are compatible with the used (already) mentioned" and "non-commercial parking lots or structures."

LIMITS HEIGHT

The measure would limit building height to a maximum of four stories or 50 feet.

The construction, alteration or removal of any structure would be subject to approval of the City Commission.

Also covered in the proposed amendment are various restrictions on parking, the erection of signs and nature of ground cover and landscaping.

California Rejects End to Executions

SACRAMENTO (AP) — Gov. Edmund G. Brown's plea for a trial suspension of the death penalty in California went down to defeat last night — just as he had been told it would.

The Senate Governmental Efficiency Committee, rejecting a last-minute message from the governor, tabled the bill calling for a limited four-year moratorium. No dissent was heard on the voice vote.

The committee also rejected two measures to put abolition of the death penalty to a vote of the people in 1964.

Big Mac Drive Backer Expires in Manistique

MANISTIQUE (AP) — Everett Cookson, 63, one of the organizers of thte drive which resulted in the Mackinac Bridge, died yesterday after 17 days' hospitalization here.

Cookson, a past president of the Michigan Retail Hardware Dealers Association, was honored in 1954 at a convention of the group in Grand Rapids for his role in the bridge project.

Carson City, the capital of Nevada, was named for Kit Carson.

Girl Hospitalized as Auto Crashes Into Fire Truck

A 19-year-old Pontiac girl is in satisfactory condition at Pontiac General Hospital after crashing into a fire truck yesterday.

Clare Lee Lamphere, 4700 Ross, suffered a possible concussion in the 2:15 p.m. accident on Joslyn, just north of Montcalm.

The driver of the ladder truck, John G. Morse, 42, of 19 Tasmania, told police that he was making a right turn into the fire station when the car in the curb lane struck the right side of the city vehicle.

★ ★ ★

Miss Lamphere told police that she thought the fire truck was going to continue straight ahead.

Solon Named to Unit Eying Social Welfare

State Rep. Lloyd L. Anderson, R-Waterford Township, has been named to an interim committee of the State Legislature to study social welfare reorganization.

Anderson was one of three House members who joined three others from the Senate on the committee, which will report its findings back to the legislature. Four of the six are Republicans.

Local Politics Change OK'ed

Precinct Delegates Get More Power

LANSING — The Legislature yesterday approved a bill to put more "citizen participation" in the selection of county party officers.

However, the new law may have no effect on Oakland County, which yesterday was divided into two Congressional districts by the Legislature.

The measure provides that precinct delegates elect persons equal in number to the party's candidates for county and state legislative office. Those elected and the candidates then name the party officers for the county.

Under present law, the candidates select the officers.

Approval came in the form of adoption of a joint Senate-House conference committee report accepting the Senate's version of the bill.

★ ★ ★

The House version would have had precinct delegates elect party officers directly.

Sen. Farrell E. Roberts, R-Oakland County, and Rep. Henry M. Hogan Jr., R-Bloomfield Hills, said, however, that the Senate version adopted was "a step closer" to citizen participation than the present system.

COUNTY SPLIT

The splitting of Oakland County into two Congressional districts, however, put it under the method of selection for district party chairman, which is election by delegates.

★ ★ ★

The county's present party organizations could remain as informal structures, although legislators are talking about new legislation next year to permit an official organization on the county level.

★ ★ ★

County Democrats say they have been following the citizen participation approach to selection of party officers for some six years. Candidates follow the delegates' recommendation, they say.

LANSING (AP) — The Michigan State Library at Lansing has announced it will be closed to the public from June 15 through July 15 to complete a move to new rented quarters. Mailing services will be suspended until July 1.

Motorcyclist Hurt in Crash With Auto

Robert Sanford, 35, of 5297 Mary Sue, Independence Township, is in satisfactory condition in Pontiac General Hospital with cuts suffered when he was knocked from his motorcycle yesterday in Waterford Township.

Traveling south on Telegraph, Sanford's motorcycle and a northbound auto driven by George Petack, 66, of 13700 Allan, Oak Park, collided as Petack's car was turning left at Huron. Petack was not injured.

Vicious Storm Hits City Area

Lightning accompanying a vicious thunderstorm last night left its mark in the Pontiac area.

Some 1,130 customers were without electricity for periods between 9:30 p.m. and 4:30 a.m., according to electrical company spokesmen.

An auto repair and sales garage at 691 Baldwin was struck by lightning shortly after 10 p.m., causing damage to the corner of the building and setting the roof on fire.

★ ★ ★

Inside the garage, owned by Wesley Welch, windows on two cars were shattered by the heat.

Waterford Township firemen answered five alarms during the storm. Only two of them proved serious.

Lightning struck a roof at a home at 355 Ascot, causing an estimated $300 damages and a wire was down at 521 Hillcliff.

★ ★ ★

One accident in Pontiac was attributed to the storm. A motorcyclist skidded on the wet pavement and crashed into the side of a truck. He was treated and released from the hospital.

A comet in outer space travels at an average speed of 700 miles per hour. Nearer the sun they move approximately 1.25 million miles per hour.

There were about 65,000 automobiles manufactured in 1908. By 1940 that number could be produced by U.S. plants in five days or less.

DISCOUNTS ON ALL MERCHANDISE



Glorified INTERLOCKING DIAMOND-RINGS by the makers of famous FEATURE LOCK

Your Choice $89.95 DIVIDED PAYMENTS



With Any Diamond purchased during the month of June. 54-Piece Nationally Advertised STAINLESS STEEL Service for 8

GLASSES on Credit

PARK JEWELERS and OPTICIANS 1 N. SAGINAW (Corner Pike St.) FE 4-1889

EYE Examinations Dr. Cherney Optometrist

Waterford Twp. Man Dies From Car Wreck Injuries

A Waterford Township man died yesterday in Pontiac General Hospital from injuries suffered Monday in a four-car crash in Bingham Farms.

Oakland Highway Toll in '63
56
Last Year to Date 38

Fatally injured was Leslie C. Agar, 58, of 6819 Hatchery.

Agar was traveling north on Telegraph when a southbound car attempting to make a left turn was struck in the rear and knocked in his path, according to State Police at the Redford Post in Detroit. Another vehicle collided with the rear of Agar's car.

The accident occurred just north of 13 Mile Road at 4:35 p.m.

Service for Agar, a crane operator with the Bennett Construction Co., will be held 1:30 p.m. Saturday at the Donelson-Johns Funeral Home. Burial will be in Waterford Center Cemetery.

Survivors include his wife Viola; six sons, Floyd of Union Lake, James and Dale of San Jose, Calif., Roger and Michael of Southfield, Ted of Macon, Ga.; two daughters, Mrs. William Kenifeck of Waterford Township and Mrs. Arter Sheffield of Macon, Ga.; and 22 grandchildren.

Other survivors are six sisters, Mrs. Daisy Bauchamp, Mrs. Doris Smaltz, Mrs. Fanny Welch, Mrs. Elsie Wagg, Mrs. Fern Schultz, all of Pontiac, and Mrs. Sarah Guffie of Davison; and three brothers, Earl of Pontiac, George of Southfield and Rex of Beulah.

PATHWAY TO PLEASURE* the MACKINAC BRIDGE

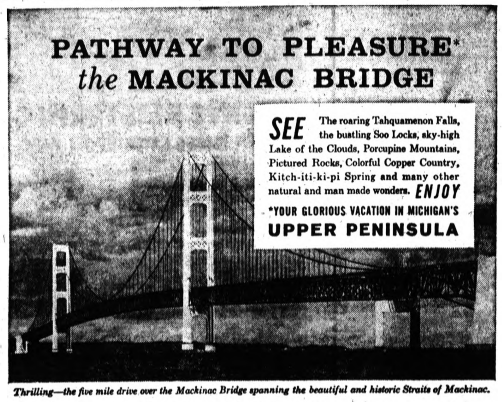

SEE The roaring Tahquamenon Falls, the bustling Soo Locks, sky-high Lake of the Clouds, Porcupine Mountains, Pictured Rocks, Colorful Copper Country, Kitch-iti-ki-pi Spring and many other natural and man made wonders. ENJOY *YOUR GLORIOUS VACATION IN MICHIGAN'S UPPER PENINSULA

Thrilling—the five mile drive over the Mackinac Bridge spanning the beautiful and historic Straits of Mackinac.



SIGHT SEEING: . . . The legendary land of Hiawatha and Paul Bunyan is yours to appreciate and relish. Enjoy every type of accommodation, economy and luxury.



HIGHWAYS: . . . Newly opened, safe, divided-lane freeways lead to the Mackinac Bridge and broad highways take you everywhere in the Upper Peninsula.



SWIMMING: . . . Miles of warm sandy beaches border lakes and streams where boating and bathing invite your pleasure.



FISHING: . . . Big beauties abound in cold, crystal clear, flowing streams and sky blue lakes.



Free! PATHWAYS TO PLEASURE INFORMATION

Write UPmac, Upper Michigan Tourist Association, for colorful literature describing the attractions and adventure awaiting you in Michigan's Upper Peninsula.

UPmac Box 749-D • Marquette Mich.

Name_____

Address_____

City_____ Zone____ State_____

Since 1872... top-quality merchandise at Wards low prices!

MONTGOMERY WARD

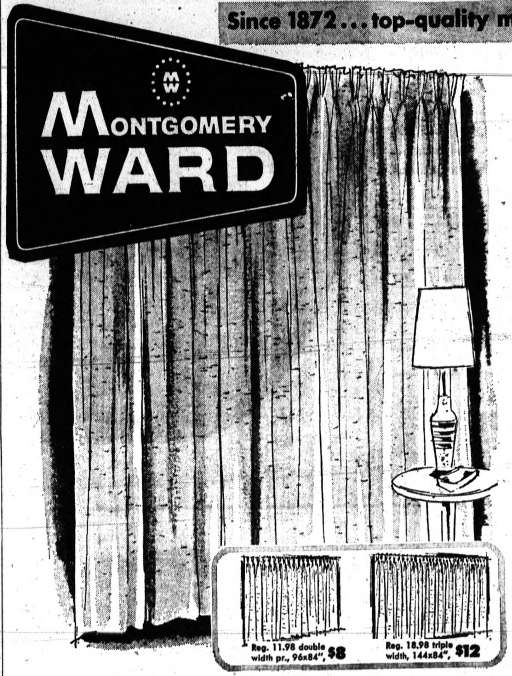

Reg. 11.98 double width pr., 96x84", $8

Reg. 18.98 triple width, 144x84", $12

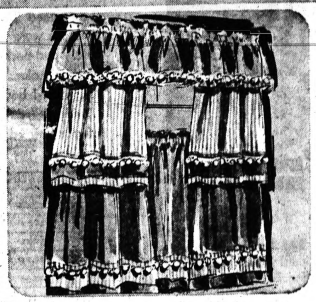

18% OFF! TIERS

TICKING AND DENIM, SMARTLY NEW!

You're in top fashion with these! Washable solid denim with striped ticking trim, or ticking with denim. 3.29 tier, 36" long... 2.64 1.98 valance 72x10". 1.44

2.44 REG. 2.98 46x36" PR.

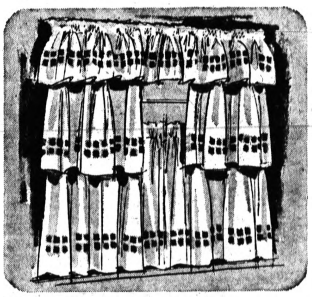

20 TO 33% OFF!

FULL PINCH-PLEATED DRAPERIES IN A RICHLY TEXTURED WEAVE

Grace windows or a wall with the look of luxury at Wards June Value price! Rich blend of rayon, acetate and flax is skillfully woven with a "look of linen". Bring classic beauty to your rooms with these natural color draperies . . . they blend with any decor!

$4 pair 48x84", regularly 4.98

24" OR 30" TIERS!

ONE LOW PRICE FOR EITHER SIZE!

Crisp white rayon challis tiers have bright pastel color blocks edged in fine lace. Needs little or no ironing. 4.49 pair, 68x36"... 3.77 2.49 valance, 72x10". 1.97

3.47 Reg. 3.98 to 4.29

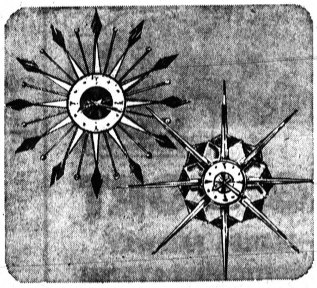

CORDLESS CLOCKS

WALNUT, BRASS, DECORATOR STYLES

No winding or wall outlet needed; battery operated! 24½" Delwood, brass spokes diamond-shape walnut tips. 34" Glenwood has walnut inserts, brass spokes.

17.88 Delwood, reg. 20.95 Glenwood, reg. 21.95

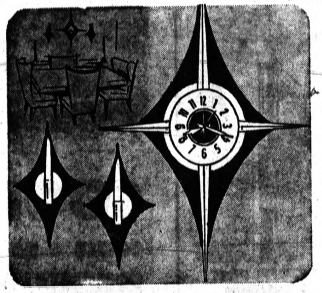

CORDLESS CLOCK!

REG. 21.95 HARLEQUIN ELECTRIC

Needs no winding, wiring or outlet; hangs on any wall; runs on flashlight battery. 30x21" in rich walnut and brass. Matching sconces pr., 6.99

17.88 CLOCK ONLY



Shop at HOME

custom draperies, slip covers and upholstery

PHONE 682-4940

STORE HOURS: 9:30 A.M. to 9:00 P.M. Monday thru Saturday

Pontiac Mall

PHONE 682-4940

Telegraph at Elizabeth Lake Rd.

Obscure N.Y. Office Shows Way in Cutting Welfare Costs

BACKGROUND OF THE NEWS — SPECIAL REPORT

ALBANY, N.Y. (AP) — An obscure office in the New York State Department of Social Welfare is providing guidance to other states in a national effort to cut $252 million a year from the cost of public welfare.

The office is the Bureau of Registry and Location. Its task is to find the whereabouts of fathers and mothers who desert their families, leaving them to taxpayers to support.

* * *

If located in another state, the parents can be prosecuted under "the runaway pappy act."

The bureau—in full-time operation slightly less than a year—has a 31 per cent record of achievement. A new federal regulation requires all states to set up something similar.

The federal government estimates that desertion is responsible for 18 per cent of cases receiving aid-to-dependent children. That comes to the $252 million a year figure.

MUST FIND PARENTS

New York and other states have laws requiring parents to support their children. But first the parents must be found.

That is where Nathan Rosenblatt, director of the New York bureau, comes in. With a staff of four and an annual budget of $30,800, Rosenblatt delves through income tax reports, unemployment insurance checks, prison records and motor vehicle department data to find addresses for persons who have left their families on welfare.

Municipal welfare officials in New York State have asked Rosenblatt's help in locating 3,400 deserters. He found recent addresses for 1,056, or 31 per cent. From there, action is a local responsibility.

The New York bureau, created prior to the federal regulation, has attracted queries from Alabama, California, Connecticut, Illinois, Minnesota, New Jersey, Pennsylvania, Washington State and the city of Boston.

The key to the New York operation is that it has access to state records that normally are confidential — tax reports, correction department files, and unemployment insurance records.

If a deserter is employed in the state, the bureau can obtain the name and address of the man and his employer. If the man is collecting unemployment insurance, the bureau can learn where the checks are being picked up.

If the man is in jail, in a mental institution, or has visited a friend in jail correction department records will show this.

* * *

When the local welfare official knows where his quarry is, he begins legal proceedings to make him assume his responsibilities. Under the runaway pappy act—a uniform law passed by all the states and territories—a support proceeding begun in one state can be tried in another, eliminating the need of returning a man home for trial.

The effectiveness of the bureau is curtailed when a deserter leaves the state and has no contact with any state agency. No adequate machinery exists for location of these individuals, Rosenblatt says. He hopes that an effective interstate information exchange can begin when all states establish a central registry of deserting heads of households.

Hoffa Will Answer Fraud Charges

PHILADELPHIA (UPI) — Teamsters President James R. Hoffa said yesterday he will appear in Chicago June 25 to answer federal charges of fraud.

Hoffa and seven other men were indicted by a federal grand jury in Chicago on Tuesday on charges of fraudulently obtaining $20 million in loans from the Central States Teamsters Pension Fund, using more than $1 million for their own benefit.

Hoffa declined comment on the 28-count indictment because it contains "criminal charges."

Rail Line to Keep Service

Commuters Win Fight

NEWARK, N.J. (AP) — Truce flags are flying along the 31-mile roadbed of the New York, Susquehanna & Western Railroad.

The tiny line, which operates three trains daily between Butler and North Bergen, has long been embattled with the commuters who ride it.

At one point, Irving Maidman, president of the "Susie Q," offered the 200 commuters $1,000 apiece if they'd agree unanimously to abandonment of service without a fight.

Five accepted the offer. The others said they'd rather fight.

Then the railroad filed a petition with the State Public Utilities Commission asking permission to either discontinue the passenger service or reduce the service to one train daily.

Hearings were held and more were scheduled when Maidman announced Wednesday: "We want to attract more passengers. There's no point in having the cars ride empty. We want to stop fighting the commuters."

* * *

He said the coaches are being spruced up, modern cleaning equipment is on order, and there is a possibility the coaches eventually will have piped-in-music, coffee vending machines and magazine racks.

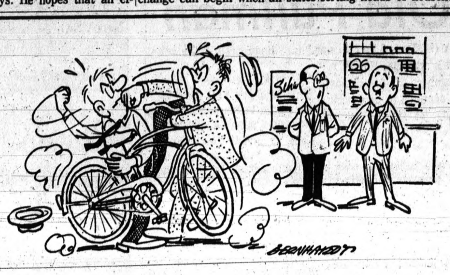

"MAYBE WE OUGHT TO CARRY A LARGER STOCK."

OVER 300 BICYCLES IN STOCK . . . AT SCARLETT'S

Full Size ROLLFAST . . $29.88

Full Size SCHWINN . . . $39.95

USE OUR CONVENIENT PAYMENT PLAN

SCARLETT'S BICYCLE and HOBBY SHOP

20 E. LAWRENCE FE 3-7843

PARK FREE AT THE REAR

no money down
You can take up to 36 months to pay

• FREE DELIVERY!
• FREE normal installation

WARDS NATIONWIDE REPAIR SERVICE is just a phone call away!

LOW PRICES EVERY DAY, even bigger values when we say "sale"

MONTGOMERY WARD

SAVE $31 TO $41 ON 17' Tru-Cold freezers

grand prize . . . win a
1963 CONTINENTAL
Hundreds of wonderful prizes in Wards exciting "Mystery Model" refrigerator sweepstakes! Nothing to buy, come give it a try!



WHILE THEY LAST! 16-cube shucker-type aluminum ice tray 99¢



TRU-COLD, 81.95 OFF
GIANT 13.8' REFRIGERATOR-FREEZER
All frostless from top to bottom—and what a saving! Big shelf space, full-door storage. 150-lb. freezer. Right or left doors. Coppertone finish, $10 more.
REG. 369.95
$288
NO MONEY DOWN

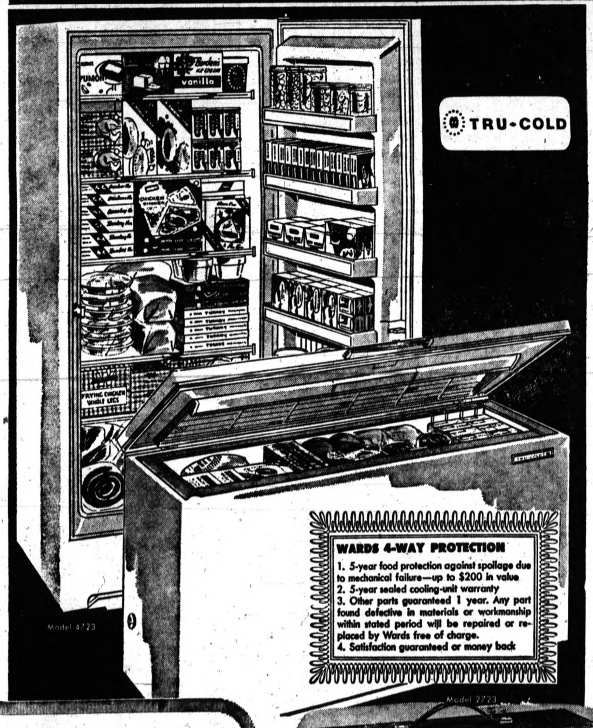

WARDS 4-WAY PROTECTION
1. 5-year food protection against spoilage due to mechanical failure—up to $200 in value
2. 5-year sealed cooling-unit warranty
3. Other parts guaranteed 1 year. Any part found defective in materials or workmanship within stated period will be repaired or replaced by Wards free of charge.
4. Satisfaction guaranteed or money back

HUGE CAPACITY, TESTED QUALITY, VOLUME PRICE
$197 each
NO MONEY DOWN

Reg. 229.95, Wards 17" chest is a wizard at saving you time and money! Tru-Cold's 595-lb. capacity allows you to store large quantities of grocery and meat bargains, home-grown foods, leftovers. And Wards tested certified 0° cold preserves original nutritional goodness and flavor of all foods! Removable basket holds most-used items; movable divider partitions lower area to your needs.

Reg. 229.95... Wards 17" upright Tru-Cold stands proud as a drum major—leading the Parade to bigger savings! Slim, vertical styling makes this Ward value a real space-saver, yet it has the same 595-lb. capacity and tested certified 0° storage as chest! Our Tru-Cold upright has wide refrigerated shelves; top-to-bottom storage door holds food packages in orderly bookshelf arrangement.

FAMILY-SIZE SIGNATURE

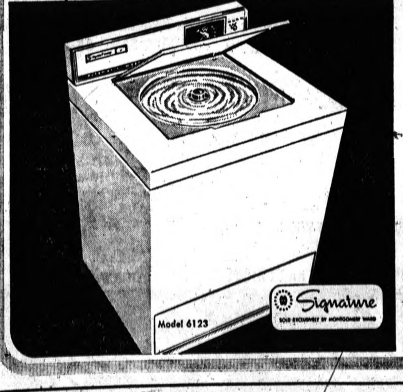

3 WASH-RINSE TEMPS, DELUXE AGITATOR
$139
NO MONEY DOWN

Handles big loads gently, quietly. Overflow rinse drains scum from top—not through clothes; automatic sand and sediment ejector removes heavy dirt from bottom during wash cycle. Spin cycle stops automatically for safety when lid is lifted. Matching dryer available.



19"* PORTABLE TV
LUGGAGE-STYLE AIRLINE 15.95 OFF!
Aluminized picture tube gives a big, clear picture. Controls on the front—no searching for "lost" dials. Smart lagoon blue vinyl cover; top carrying handle.
*Measured diagonally
$99
REG. 114.95
NO MONEY DOWN



6 TRANSISTORS
PURSE-SIZE, BIG-TONED AIRLINE
Join the crowd! Enjoy the big sound of Wards tiny radio that fits pocket or purse! Hear music, news, wherever you go. Turquoise and silver color case.
12.88

STORE HOURS Monday thru Saturday 9:30 A.M. to 9:00 P.M.

Pontiac Mall

Telegraph at Elizabeth Lake Road
PHONE 682-4940

Tours Country in Old Pullman

ATLANTA (UPI) — Sturgis Bates and his wife are among a growing number of Americans who are determined to turn back some of this jet speed modern living.

* * *

Bates, whose father was once a railroad president, inherited a love for trains at an early age and therefore can be excused for perking up one day when he read in a magazine about a fellow in Chicago who had bought himself a pullman car.

The thing that interested Bates about this particular car was that its owner, Maury H. Klebolt, Chicago businessman, planned to fill it up with railroad enthusiasts and take them around the country.

* * *

"Now wouldn't that be nice," Bates mused to his wife, "taking a train trip around the county?"

When he added "let's do it," Mrs. Bates balked at first, then reluctantly agreed to accompany him to Chicago.

FIND PULLMAN

There they found an old-fashioned pullman car, ornately painted the way they did things at the turn of the century, and occupied by 16 strangers they had never heard of before.

For the next two weeks their car clickety - clacked around the country, hooked to the rear of first one train and then another.

* * *

Format for the trip was to pull into a town and spend the day on a siding while the occupants of the special car toured places of interest. Then, late at night, a train going someplace else would hook on to their pullman and off again.

Generally, the car stops in each large city," Bates said. "The passengers get off and go their separate ways, shopping or renting acres for sightseeing. You eat a leisurely dinner and get back to the train about 11 o'clock at night. Next morning you wake up in a different city."

In New Orleans, the chamber of commerce took the train riders on a yacht ride, and other cities plan special receptions.

"It's just about spoiled us for any other means of travel," Bates said.

Dentistry Popular Among Women South of Border

MONTERREY, Mexico (AP) — Dentistry is becoming an increasing popular profession for women in Mexico, according to Dr. Estela V. Barrera, practicing orthodontist in Monterrey and administrator - teacher at the 25-year-old school.

* * *

She suggests that inexpensive tuition is one reason for the popularity.

At the state dental schools the tution is 45 pesos per month — less than $4. The course takes five years.

* * *

Mexico's women denitsts are a young group, she says, and many do not practice full-time.

They are busy with homes and babies, but the number in active dental practice is increasing.

Sub Hobby Pays Off Big

WEST PALM BACH, Fla. (AP) — When John H. Perry Jr. began building a submarine in his back yard, it was to further his own interest in underwater exploration.

* * *

Now the hobby of this Florida newspaper publisher has turned into a thriving business and has demanded attention of Navy research biologist and private treasure hunters.

* * *

Submarines, such as on the one Perry built, are now being built by Perry Submarine Builders Inc. The two-man model, which sells for $30,000 can submerge 230 feet.

Is It Smokers Anonymous?

ORLANDO, Fla. (AP) — When Mr. and Mrs. Jimmy Rush entertained with a dinner party, party, Mrs. Rush felt sure something was missing all evening.

When her last guest had departed, she realized that not one of the 22 persons present had smoked.

A later check revealed that at least half, including the hostess, were once smokers who had given up the habit.

Methodist Conference Is Going On in Adrian

ADRIAN (AP) —About 1,000 ministers and lay delegates to the 122nd annual convention of the Detroit Conference of the Methodist Church took over the facilities of Adrian College yesterday.

Opening their five-day convention, the Methodists endorsed a resolution eulogizing Pope John, saying his death brought "sadness to all Christians."

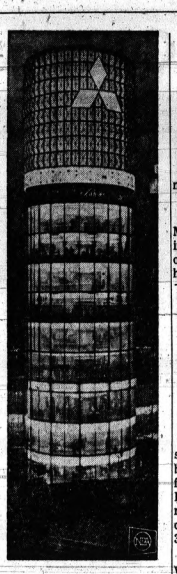

GLITTERING GINZA—Striking new Tokyo landmark is this glowing glass structure in the famed Ginza district housing a clothing and accessories store.

State Set to Auction Bar Goods

The State Highway Department has decided it has no use for a 24-foot shuffleboard at the Bicmar Inn, 94 W. Huron St.

In so doing, the highway department also passed up any chance to go into the restaurant or bar business.

As easy as blowing the foamy head off a cool beer, the state will dust the wax off the shuffleboard and sell it at a public auction June 12.

Also up for sale will be booths, bar fixtures, vending machines, refrigerators, coolers, fans; mirrors, tables, stoves and drink dispensers.

Fixtures of five business firms will be sold to the highest bidders. The properties were purchased by the highway department to make way for construction of Pontiac's perimeter road.

Today in Washington

Bob Kennedy Won't Put Sons in All-White School

WASHINGTON (AP) — In the news from Washington:

* * *

NEW SCHOOL: Atty. Gen. and Mrs. Robert F. Kennedy are hunting for a new school for their three older boys but on second thought have decided against a private boarding school with no Negro pupils.

The boys now attend Our Lady of Victory, an integrated Roman Catholic school in the District of Columbia.

An official of the Landon School for Boys in suburban Bethesda, Md., disclosed Saturday that Kennedy had applied for admission for the three boys and that Robert Jr., 9, had gone so far as to take the school's entrance test. The examinations for Joseph, 10, and David, 7, were put off because of mumps, he said.

NO NEGROES

Landon's headmaster said the school has no Negro pupils but does have a policy against barring any boy because of race or religion. The boarding school, he said, has a long waiting list and bases admission on competitive examinations.

A spokesman for the attorney general said Wednesday the Kennedys haven't made up their minds about where the boys will be enrolled but that Landon is no longer under consideration.

CATHEDRAL SHELTER: The crypts beneath Washington (Episcopal) Cathedral where lie some of the nation's most honored dead have been equipped with fallout shelter supplies.

"I have no choice but to arm my church for human safety," the Very Rev. Francis B. Sayre Jr., the cathedral's dean, told a House Armed Services subcommittee Wednesday.

* * *

Dean Sayre, a nephew of former President Woodrow Wilson, whose burial vault is on the cathedral's main floor, said the emergency supplies were moved in during last October's Cuba crisis.

REJECTION: The State Department has rejected Cuban Prime Minister Fidel Castro"s suggestion for U.S.-Cuba talks. Castro's statement favoring such talks was made Tuesday night during a televised report to Cubans on his trip to the Soviet Union. The State Department said Friday the Kennedy administration "has made it clear that communism in this hemisphere is not negotiable."

Volcanoes Erupt Often

Circle of Fire 'Violent' Spot

WASHINGTON — Searing lava, spewing from Mount Agung brings death to Bali. Hot ashes from Irazu burn crops in Costa Rica. On the island of Paramushir, in the Russian Kuril chain, Mount Ebeko erupts after 35 years of inactivity.

Those are the news items. But what's going on?

Business as usual on the earth's great "Circle of Fire," the geologists answer.

On this vast circle, which girdles the Pacific Ocean, lie 400 of the more than 600 volcanoes classified as active or recently active, the National Georgraphic Society says

* * *

Among them are such famed volcanose as sacred Fuji in Japan; lofty Popocatepetl in Mexico; legendary Mauna Loa and Kilauea on Hawaii; Merapi, the fire mountain of central Java; and steaming Mount Erebus in ice-covered Antarctica.

MANY ERUPTIONS

Of the world's 41 major volcanic eruptions recorded since 1957, 38 have occurred on and within the Circle of Fire.

The disastrous eruption of Bali's Mount Agung, in March 1963, was in an area that contains the highest concentration of volcanoes in the world.

There have been 79 volcanic upheavals in Indonesia within historic time, including the cataclysmic explosion of Krakatau almost 80 years ago.

On August 26, 1883, after several months of underground rumblings, severe paroxysms began to shake the island of Krakatau in the Sunda Strait between Java and Sumatra.

* * *

Next day, four separate explosions hurled perhaps 18 cubic miles of rock, dust, and ashes some 17 miles into the sky.

The explosions were heard as far away as western and southern Australia, Ceylon, Thailand and the Philippines. Particles of dust from the eruption were borne by winds around the world. Awesome tidal waves, or Tsunami, destroyed a thousand villages and drowned more than 36 000 human beings in western Java.

SOME ARE TAMED

Not all volcanoes unleash their power with such sudden fury. In many areas of the world man has learned to employ the power of steam generated in underground volcanic faults.

New Zealand has built a power station at Wairakei, tapping underground steam to turn power - generating turbines. Similar efforts have been made in Mexico, Central America, Italy, and Iceland.

Maori villagers in New Zealand's thermal region use the natural hot water to bathe and wash, even to cook and heat homes.

* * *

Erupting volcanoes can be fearful sights. One witness to the 1959 eruption of Hawaii's Kilauea described its fiery fountain as "dark red — the red of beets—and it hurled into the air massive blocks the size of pianos."

Volcanic dust carried off into the atmosphere diffuses the sun's rays to create beautiful sunsets. Spectacular sunsets were seen around the world for two years after the explosion of Krakatau.

About 92 per cent of American Negroes lived in the South in 1860. Today only about 60 per cent live in Southern states.

National FRIGIDAIRE Week

HURRY! IT'S OUR BIGGEST EVENT of the YEAR!

at WAYNE GABERT'S Your Dependable Servicing Dealer for 33 Years!

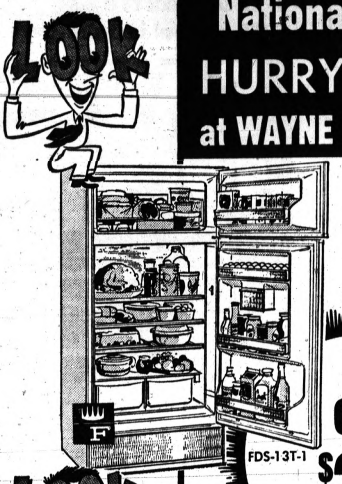

Latest 1963 Models FRIGIDAIRE 2-DOOR

FDS-13T-1

for ONLY $258 With Trade

Full Automatic 13.24 Cu. Ft. refrigerator with 100-lb. separate freezer. Frigidaire dependability too!

Nothing for You to Do! No Dial to Twist! No Pans to Spill!

IT'S REALLY AUTOMATIC

AVAILABLE IN 4 COLORS PLUS WHITE AT NO EXTRA COST!

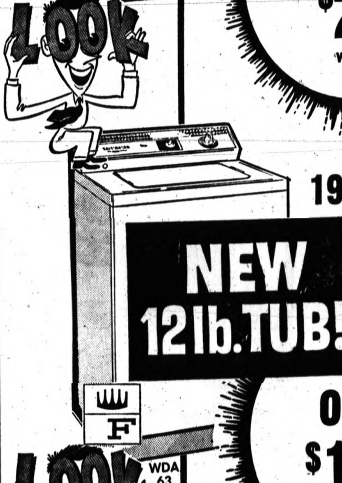

1963 FRIGIDAIRE WASHER

2-CYCLE for All Fabric Washing

NEW 12lb. TUB!

WDA 63

for ONLY $198 With Trade

Soaks, Washes, Bleaches, Dyes Automatically!

STURDY! This washer made extra dependable by famous Frigidaire 15-Year Lifetime Test!

OUR OWN FREE SERVICE

No Down Payment—2 Years to Pay! 90 DAYS SAME AS CASH!



FABULOUS FRIGIDAIRE Flair RANGE

Loveliest Range of the Year! Looks Built-I but Isn't

RCDB 630-2

Specially Priced for this EVENT

Pay Only $3.50 Weekly

- Glide-Up-Oven Door
- Roll-In-You Cooking Top
- Puts Surface Units Out of Sight

Available in 4 colors plus white at no extra cost! Available in single or double oven models!

OPEN MONDAY and FRIDAY EVENINGS 'Til 9 P.M.

Wayne Gabert

"Your Appliance Specialists for 33 Years"

121 N. Saginaw FE 5-6189

Grinnell's

FOR BRIDES, FOR GRADUATES, FOR DADS . . . HERE ARE 4 TOP

Magnavox GIFT STARS!

TUBELESS STEREO PHONO

A vast improvement in the re-creation of music! So dependable that parts are guaranteed for 5 years! The new Magnavox (right) gives you stereo realism you'd never believe possible at such a low price. Micromatic player has diamond stylus guaranteed for 10 years—records last a lifetime! Two 8" and two 5" speakers. Mahogany or walnut.

ONLY 139.50

No Down Payment Required

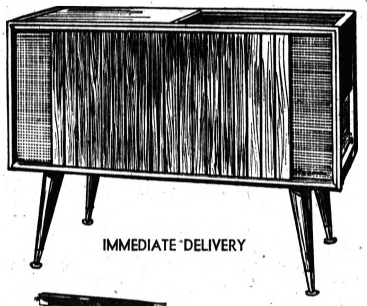

IMMEDIATE DELIVERY



MAGNAVOX "RIVIERA" STEREO

Slim and compact, convenient to take with you! Micromatic player, with 10-year diamond stylus guarantee, swings up into case when not in use. Two 8" speakers, powerful amplifier. 99.90



MAGNAVOX "DIPLOMAT"

Most powerful FM-AM portable of all! 10 transistors, diodes, push-button band selection, telescoping antenna. Case, batteries, earphone included. 59.95



"POCKET-MATE"

This popular 6-transistor radio gives you room - filling sound. Case, batteries, earphone included 14.95

27 S. SAGINAW and PONTIAC MALL. Use your CHARGE, 4-PAY PLAN (90 days same as cash) or BUDGET PLAN.

Special Therapy Urges Dormant Muscles to Respond to Mind

SAGINAW (AP)—Eleven-year-old Steven Weighman got to his feet the other day and, holding onto the handles of a wheelchair, pushed the chair for a few steps.

Twelve-year-old Frank O'Malley sat upright in his new wheelchair and his head didn't move.

Five-year-old Steven Turner crawled to the wall, pulled himself to a standing position and his legs were straight.

Little things?

★ ★ ★

No. In their own way, each of these was a tremendous thing for the youngsters, his parents and the scores of volunteers in a new therapy project in Handley School's special education program.

Because last January Steve Weighman couldn't crawl; Frank O'Malley couldn't sit up unless he was propped; and just a month ago Steven Turner couldn't stand up with such straight legs.

It is the sort of program that touches on the miraculous, but it isn't. It isn't any cure all for physically handicapped children. It is not, at this time, used for muscular dystrophy or multiple sclerosis victims, and everyone will not benefit from it.

★ ★ ★

But it does offer hope that those selected for the program will be helped enough so someday they will be living a more or less normal life.

It is called developmental patterning, combined with brushing and icing of sensory parts of the body. And as far as is known, this is the only public school system in Michigan doing this.

In its simplest terms it is an intensified physical therapy program based on the promise that muscles long not used can be made to respond to an order from the mind.

Mrs. Ruth Lum, special education therapist, is directing the work. It is being used only on cerebral palsy children and those who were injured through accidents.

Patterning, she said, is not new, but combining it with brushing and icing is fairly new. She learned about brushing and icing when she studied a year ago at Ypsilanti with a student of the originator of this method, Miss Margaret Rood of the University of Southern California, Los Angeles.

Next fall, Mrs. Lum will be sent to USC to study for three weeks with Miss Rood. On June 17 she will leave for the Institute for the Achievement of Human Potential, Philadelphia, for advanced work in patterning.

Brushing and icing provides a stimulate to that part of the body having difficulty or that part which doesn't respond to orders from the brain.

Icing, Mrs. Lum said, produces immediate response, brushing is the long-range method. Both produce the same result, that by this artificial stimulation of the nerves and muscles they will be stimulated toward their intended use.

ALL MOVEMENTS

Patterning is the process of teaching a person to go through all the movements a child does in learning to creep, crawl, stand and finally walk.

In cerebral palsy children, where there is brain damage, it is believed that in learning to walk some step along the way is omitted. All of the muscles and nerves are not in tune which produces the involuntary movements of the cerebral palsied victim.

To start the patterning, the youngster is returned to the fetal position, with crossed arms and legs and drawn up like a baby in the womb.

★ ★ ★

From this the patient is put on his stomach and then is actually put through the motions of crawling.

★ ★ ★

This involves a person taking hold of an arm or leg and moving it into the proper position, then returning the leg or arm to its original position.

This program started at Handley School in January. Steven Weighman and Frank O'Malley were chosen as the first two patients because of the obvious difficulty their cases presented.

★ ★ ★

In 1960, Steve was a normal youngster. Then he was thrown from a horse, run over by an automobile and left without the use of his arms or legs. His sight was also badly impaired.

Frank is a severe cerebral palsy child. He could not sit up unless in the special wheelchair provided for cerebral palsy victims, a chair with high back and foam rubber sides to protect his head when it moved uncontrollably.

He moved on the floor and on his back by scootching along.

Their progress has been steady. And during the process something has been happening to Steve's eyes.

Melvin Millett, special education director, said tests now show that since Steve has been in the patterning program his vision has improved. Whether it is the result of the patterning or would have occurred anyway is not certain.

★ ★ ★

But his sight improvement has come in pace with development of the rest of his physique.

Ford Co. Fires 15 Wildcatters

CHICAGO (UPI) — Ford Motor Co. said today 15 employes have been fired "effective immediately" as a result of a wildcat walkout at the firm's stamping plant in Chicago Heights, Ill., last month.

In identical letters received by the employes today, the company said it had decided to discharge each of the 15 after "a thorough investigation" of their participation in the strike.

Previously, Bernard Fox, president of Local 588 of the United Auto Workers (UAW) and unit committeeman John Conway were discharged.

State Resident Dies on Ohio Turnpike

FREMONT (AP) —A Michigan man was killed on the Ohio Turnpike yesterday when his automobile hit the rear of a turnpike mowing machine and then crashed into a bridge about nine miles west of the Fremont-Port Clinton interchange.

The victim, Charles A. Lingon, 51, of St. Clair Shores, was pronounced dead at Fremont Memorial Hospital. He was driving alone.

★ ★ ★

Harold Haas of Elmore, operator of the mowing machine, was not injured.

ROBERT HALL
sale
Men...right now when you want them most...
YOU SAVE 25% off comparable suits!
our entire stock of
DACRON® & RAYON TROPICAL SUITS
Robert Hall smash-priced to...
27.88
comparable value 36.95
Yes, every luxurious tropical suit of Dacron polyester and rayon in our entire stock is yours at amazing start-of-the-season savings! Wide choice of patterns and colors in regulars, shorts and longs. Hurry in for this great value event!
Dacron Polyester, T.M. of DuPont
There's never a charge for alterations at Robert Hall.
USE OUR CONVENIENT LAYAWAY PLAN . . . NO EXTRA CHARGE
EST. 1940 Robert Hall OPEN EVERY NIGHT TIL 9:30
HERE'S WHY YOU SAVE AT ROBERT HALL
• We sell for cash only!
• There are no credit charges!
• We have no credit losses!
• You save because we save!
Air-conditioned for your shopping comfort.
Plenty of Free Parking
IN PONTIAC—200 North Saginaw St.
In CLARKSTON-WATERFORD on Dixie Hwy. Just N. of Waterford Hill

CONSUMERS DISCOUNT CENTER
OPEN DAILY 9 A.M. — 9 P.M.
OPEN SUNDAYS 12 TILL 6
178 NORTH SAGINAW
IN DOWNTOWN PONTIAC
SUPER DISCOUNT DAYS
SAVE 50% ON FRESH 1963 GRASS SEED
5-lb. BAG ASCOT HOME GRASS SEED 66c
"D" HANDLE Round Pointed SHOVELS $1.00
PLUMP, FOAM FILLED BED PILLOWS Soft and plump. Non-allergenic. Will not mildew. Moth-proof. 88c
Men's—Polished Cotton WALKING SHORTS Finest polished cotton with extended waistband. Elastic side tabs. Sizes 28 to 38. Black, olive, brown, beige. $1.44
PAINT THINNER
THIN-ZIT PAINT THINNER In reusable gas can. Limit 2 gallons. 58c gal.
LARGE 7-Inch PAINT ROLLER & PAN SET Complete 55c
DON'T MISS THIS!
fashion VALUES for fun in the sun!!
'CHUX' DISPOSABLE DIAPERS Small, medium, large and extra large. Reg. 1.98 Box $1.00
Chux
Men's Summer TOYO CAPS Lightweight and airy. Large visor to protect your eyes from the sun. 9c ea.
Ladies' Sleeveless SUMMER DRESSES 3.33 Your Choice
Large selection of styles and patterns to choose from. Regular $2.98 values. Sizes 12 to 20 and 14½ to 21½.
CHILDREN'S PLAY SHORTS Sizes 2 to 6. Elastic waistband. Assorted pastel colors. A real value. 19c
For Dad! MEN'S SOCKS White socks for work or casual wear. Sold in pkgs. of six pair only. 9c PAIR
Roll-Up-Sleeve LADIES' BLOUSES Truly regal styling . . . Smartly tailored in fresh all over prints. Sizes 32 to 38. 2 FOR $1
GIRLS' STRETCH KNIT SWIM WEAR Finest quality. Color fast. Fits snug, but allows ample freedom of movement. Values to $1.98. 67c
Values to $4.98 MEN'S SLACKS Continental style and regular. All sizes. Large selection to choose from. $1.99
LADIES' JAMAICAS Plaids, checks and prints in cool summer fabrics and colors. Sizes 10 to 18. Side zipper styles. 1.00 Value 38c
Ladies' SWIM SUITS Get in the fashion-swim. Choose a new suit from our new collection of stylish, figure flattering models. Be a beauty on the beach. Sizes 32 to 38—40 to 46. $3.57 to 7.87
GIRLS' 2-PIECE Jamaica Sets Large variety to choose from. Sizes 2 to 6 and 7 to 14. Gay summer prints and designs. Sale 99c SET
Men's—Boxer Style SWIM TRUNKS Pre-shrunk. Sizes small, medium and large. Solid colors with contrasting piping. Built in supporter. 88c
BOYS' POLISHED Cotton Slacks Continental style with elastic waist tabs. Latest taper cut, no-cuff style. Sizes 6 to 16. Values to 2.98 $1.00
BEACH TOWELS BEACH TOWELS in a gay assortment of colorful prints. Extra large 34"x66" size. Heavyweight and really absorbant. Large 34"x66" $1.37
CONSUMERS DISCOUNT CENTER, 178 N. SAGINAW

THURS., FRI., SAT., SUN. DAILY 10 to 10. SUN 12-7

Kmart

A Division of the S. S. Kresge Company

Summerama SALE!

It's Summertime Sale Time!



Barb-O-Lite
CHARCOAL FIRE LIGHTER FLUID
24¢ qt.
One qt. of liquid charcoal lighter fluid that starts fires so quickly. For barbecues, picnics and campouts. Save!

DELUXE BRAZIER
WITH WARMING OVEN

HOOD-MOTOR -SPIT
24 INCH GRILLS



18.88

Chrome Plated Folding Legs
Shelf for food and utensils

Charcoal Briquettes ..... 59¢



The Party's Choice
Fluted Paper Hot Dog Trays
21¢ pkg.
36 trays in a pack. Ideal way to serve a crowd. No messy after-the-party cleaning up to do. Just use 'em and toss out.

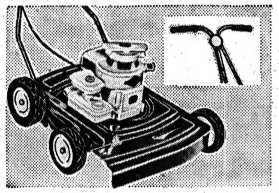

22" Impulse Starter
3-H.P. MOWER
Summerama Sale **43.96** *Charge It*
Powerful 4-cycle Briggs and Stratton motor. Engine controls on chrome plated handles. Coppertone enameled deck. Mulcher.

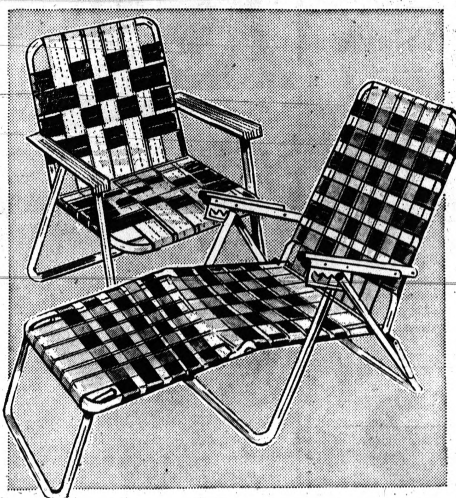

These Make Out-of-Doors Living Even Better!
WEBBED ALUMINUM FOLDING FURNITURE

Green and White
Strong polypropyle webbing on sutrdy tubular frames. Easy to move about or store.
Matching Rocker 4.42

Kmart
6.88 CHAISE **3.33** CHAIR



Tufflex Filled
Comfy Webbed Chair Pads
1.88
Add gayety and comfort to your webbed chairs! 19x37" striped vinyl cover, tufflex filled.



Fits Webbed Lounge
SOFT TUFFLEX VINYL COVER
2.97
Floral print vinyl tufflex filled pad fits 21x75" chaise. Fiberglass filled headrest.



Child's 3-Position
NYLON WEBBED LAWN LOUNGER
4.96
Nylon web on aluminum. Red/white, green/white.
Matching Chair 2.94



Party First Aid
Hamburger TRAY SALE!
21¢ pack
36 little paper trays in a package! You'll want plenty on hand for picnic parties!

"Charge It" at K-mart—Make only small monthly payments

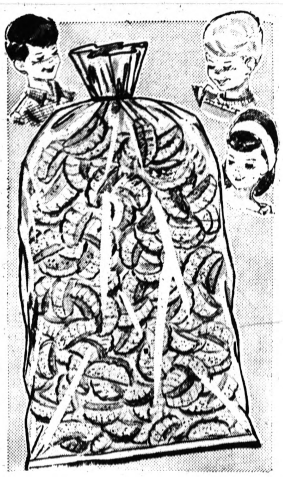

In 2-Pound Poly Bags
JELLIES BY THE TON!!!
2-lb. bag **33¢**
Fresh as jelly from summer's kitchen . . . wafting citrus, spice and spearmint odors! Orange slices, gum drops, spice drops, spearmint leaves and scottie drops. Flavorful and refreshing. Special!

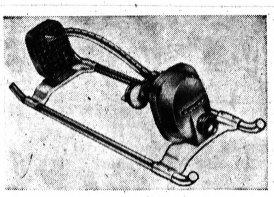

Dial-Control Oscillating
SPRINKLER
Summerama Sale **5.87** *Charge It*
23½x6, 5¼x6½". Gives up to 2400 sq. ft. of ground a penetrating soaking. Dial controls amount of water and area.

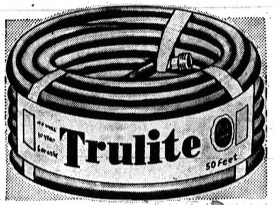

50-Ft. Durable Vinyl
GARDEN HOSE
Summerama Sale **1.33**
50-foot green opaque garden hose, 7/16 inside diameter, rust-resistant solid brass couplings. Easy to handle, store.

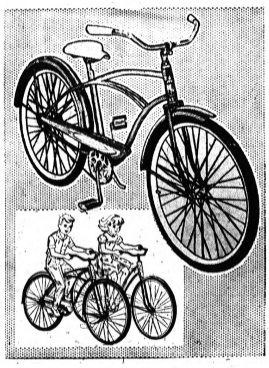

Boys' and Girls' Sparkling
26-IN. EVANS BICYCLES
24.88 *Charge It*
Boys' bike is flaming red with white trim; girls' is gleaming white with pink trim. Both have coaster brakes, white vinyl seats and handle grips, kickstand and reflector.
12" Velocipede 7.77

Kmart
Quality FOODS at Discount Prices

Danish Crown **SLICED BACON** 1 Pound Can ..... **59¢**

Flavo—100% pure Coffee **INSTANT COFFEE** Big 10 oz. jar ..... **99¢**

Salada **INSTANT TEA** 1½ oz. pkg. ..... **59¢**

Vernors Low Calorie **GINGERALE** Case of 24 cans **$2.57**

FRESHLY BAKED HAM Sliced to Order ..... **99¢** lb

NOW 6 GREAT K-mart QUALITY DISCOUNT STORES TO SERVE YOU

THURS., FRI., SAT., SUN.

OPEN DAILY 10-10, SUN. 12-7

K-mart

A Division of the S. S. Kresge Company

Summerama SALE!

Start Vacation With a Saving Spree!

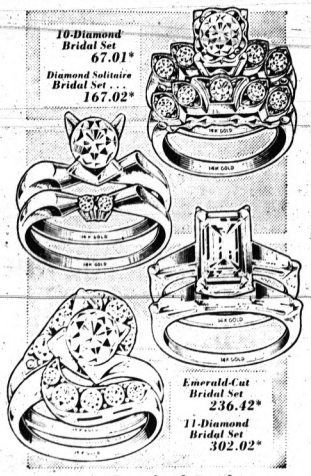

K-mart Certified Perfect **

DIAMOND BRIDAL SETS

10-Diamond Bridal Set 67.02

In 14K white or yellow gold setting. Classic elegance.

Diamond Bridal Set
14K yellow or white gold . . . 167.02*

Emerald-Cut Bridal Set
14K white gold setting. Save! 236.42*

11-Diamond Bridal Set
14K white or yellow gold. 302.02*

*Plus Fed. Tax
Rings enlarged to show detail



2-Pc. Costume . .

WOMEN'S PEDAL PUSHERS



2.29 Charge It

100% cotton outfit includes a shirt with a nautical design and solid complimenting pedal pushers. Women's sizes 10 to 18. Save!



Solids and Prints

WOMEN'S SUMMER HALTERS

87c Charge It

Cool and comfy halters with long-line midriffs and boned strapless bras. In sizes 32 to 38. Wear with shorts, skirts.



Mix 'n Match, Washable

MATERNITY SEPARATES

K-mart Summerama Price **1.97** and 2.67

Sportswear for the "Lady in Waiting" . . . we have a huge collection of jackets, skirts, slacks, blouses, pedal pushers and Jamaica shorts for the expectant mother at K-mart! In sizes 7 to 15 and 8 to 20. Charge It!



Summerama Special

GIRLS' Bathing Suits . . .

1.78 Charge It

Double knit Helenca® and woven cotton suits in sizes 3 to 6x. In solids, prints, plaids.

Swim Suits, 7-14 2.78

®Heberlein Corp. T.M.



Summerama Sale!

BOYS' SHORTS SETS

99c Charge It

100% washable cotton outfit in sizes 2 to 4. Sets include boxer type shorts and shirt. Perfect for summer and outdoor wear. Just say "Charge It"!

You Can Always Depend on K-mart Quality!



Sale! Dressy Lace . . .

PILL BOX HAT

Summerama Sale Price **2.58**

Here's the perfect hat for June weddings and parties. This dressy pill-box comes in white with veil trim. Adjustable size.



For Summer Sheers . . .

HALF-HATS

Summerama Sale Price **1.58**

Here's a charming hat in light, airy lace. Comes in white to go with all your summer costumes. Adjustable size.

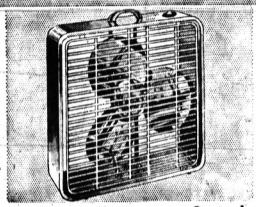

With Push Button Switch

20" 2-SPEED

K-mart Summerama Price **15.88**

Breeze box fan with steel 3-blade propellers, white enemeled grill, blue enamel case 1/15 H.P. motor. Save now!



5'x32" Gay Turquoise

POLY BOAT

K-mart Summerama Price **6.99**

Catamaran twin-hull designed boat that's sturdy! Perfect for the beach and backyard fun. Sail is not included. Save now!



Lightweight and Airy

Men's Sandals

Summerama Sale Price **2.76**

With rubber sole and heel. In natural, black and brown. Sizes 6½ to 12. Save!

Men's Canvas Shoes, 6½-12 . . . 2.76



Oxford and Slip-On Styles

CREPE SHOES

Summerama Sale Price **4.76**

Men's lightweight crepe shoes with cusioned insole. 3 colors, sizes 6½ to 11. Choose oxford or slip-on styles. Save!



Sale! Smooth-Flowing

HOUSE PAINT

Summerama Sale Price **4.48** Gal.

Oil-based house paint in 17 home-approved colors. Rich zinc-titanium pigments insure long lasting beauty. Same low price for primer.



Summerama Special . . .

PORCH PAINT

Summerama Sale Price **3.88** Gal.

Porch and deck paint give you the toughest made-to-walk on paint films obtainable. Ready for wood, metal and masonry. Save!

GLENWOOD PLAZA – PADDOCK and NORTH PERRY at GLENWOOD

"The Mirror Cracked"

Miss Marple Discusses Sale of Gossington Hall to Actress

(STORY SO FAR — Miss Jane Marple, quaint elderly lady, finds St. Mary Mead, her home is not the same. It has lost its old charm because of the development and its modernization. In a section of the development under construction she witnesses a young man's inattention to his girl's cry for help, and advises her not to marry him but find someone she can rely on if she is in danger. Then, hurrying off, she stumbles, falls, and is rescued by Mrs. Hether Badcock, who recognizes her as the lady interested in all the murders. Mrs. Badcock tells her that Marina Gregg, actress, and her husband, have bought Gossington Hall, and how years ago she arose from a sickbed to get her autograph. When Col. Bantry died his wife sold Gossington Hall but she retained a small home and garden for herself.)

By AGATHA CHRISTIE
1962 By Agatha Christie Ltd.
Installment IV

"Marina Gregg has had five husbands, I believe," Miss Marple said to Mrs. Bantry.

"At least. An early one that didn't count, and then a foreign prince or count, and then another film star Robert Truscott, wasn't it?

"That was built up as great romance. But it lasted only four years.

"And then Isidore Wright, the laywright.

"That was rather serious and quiet, and she had a baby — apparently she'd always longed to have a child, she's even half adopted a few strays.

"Anyway, this was the real thing. Very much built up. Motherhood with a capital M.

"And then, I believe, it was an imbecile, or queer or something, and it was after that that she had this breakdown and started to take drugs and all that, and threw up her parts."

★ ★ ★

"You seem to know a lot about her," said Miss Marple.

"Well, naturally," said Mrs. Bantry. "When she bought Gossington I was interested.

PRESENT HUSBAND

"She married the present man about two years ago, and they say she's quite all right now.

"He's a producer, or do I mean a director? I always get mixed.

"He was in love with her when they were quite young, but he didn't amount to very much in those days. But now, I believe, he's got quite famous.

"What's his name now? Jason, Jason something, Jason Hudd, no Rudd, that's it.

"They've bought Gossington because it's handy for," she hesitated, "Elstree?" she hazarded.

Miss Marple shook her head.

"I don't think so," she said. 'Elstree's in North London."

"It's the fairly new studios. Hellingforth, that's it. Sounds so Finnish, I always think. About six miles from Market Basing.

"She's going to do a film on Elizabeth of Austria, I believe."

"What a lot you know," said Miss Marple. "About the private lives of film stars. Did you learn it all in California?"

"Not really," said Mrs. Bantry. "Actually I get it from the extraordinary magazines I read at my hairdresser's.

"Most of the stars I don't even know by name, but, as I said, because Marina Gregg and her husband have bought Gossington, I was interested.

★ ★ ★

"Really, the things those magazines say!

"I don't suppose half of it is true; probably not a quarter.

DISCOUNTS STORIES

"I don't believe Marina Gregg is a nymphomaniac, I don't think she drinks, probably she doesn't even take drugs, and quite likely she just went away to have a nice rest and didn't have a nervous breakdown at all, but it's true that she is coming here to live."

"Next week, I heard," said Miss Marple.

"As soon as that? I know she's lending Gossington for a big fete on the 23rd in aid of St. John's Ambulance Corps. I suppose they've done a lot to the house?"

"Practically everything," said Miss Marple. "Really, it would have been much simpler, and probably cheaper, to have pulled it down and built a new house."

"Bathrooms, I suppose?"

"Six new ones, I hear. And a palm court. And a pool. And what I believe they call picture windows and they've knocked your husband's study and the library into one to make a music room."

"Arthur will turn in his grave. You know how he hated music. Tone deaf, poor dear. His face when some kind friend took us to the opera!

"He'll probably come back and haunt them." She stopped and then said abruptly: "Does anyone ever hint that Gossington might be haunted?"

★ ★ ★

Miss Marple shook her head.

"It isn't," she said with certainty.

"That wouldn't prevent people saying it was," Mrs. Bantry pointed out.

"Nobody ever has said so." Miss Marple paused and then said, "People aren't really foolish, you know. Not in villages."

Mrs. Bantry shot her a quick look. "You've always stuck to that, Jane. And I won't say that you're not right."

She suddenly smiled.

"Marina Gregg asked me, very sweetly and delicately, whether I wouldn't find it very painful to see my old home occupied by strangers.

"I assured her that it wouldn't hurt me at all. I don't think she quite believed me. But after all, as you know, Jane, Gossington wasn't our home.

"We weren't brought up there as children—that's what really counts.

"It was just a house, with a nice bit of shooting and fishing attached, that we bought when Arthur retired.

"We thought of it, I remember, as a house that would be nice and easy to run!

"How we can ever have thought that I can't imagine!

"All those staircases and passages. Only four servants! Only! Those were the days, ha ha!"

She added suddenly: "What's all this about your falling down? That Knight woman ought not to let you go out by yourself."

"It wasn't poor Miss Knight's fault. I gave her a lot of shopping to do and then I—"

"Deliberately gave her the slip? I see. Well, you shouldn't do it, Jane. Not at your age."

"How did you hear about it?" Mrs. Bantry grinned.

"You can't keep any secrets in St. Mary Mead. You've often told me so. Mrs. Meavy told me."

"Mrs. Meavy?" Miss Marple looked at sea.

"She comes in daily. She's from the development."

"Oh, the development." The usual pause happened.

"What were you doing in the development?" asked Mrs. Bantry, curiously.

"I just wanted to see it. To see what the people were like."

★ ★ ★

"And what did you think they were like?"

"Just the same as everyone else. I don't quite know whether that was disappointing or reassuring."

"Disappointing. I should think."

"No. I think it's reassuring. It makes you recognize certain types, so that when anything occurs one will understand quite well why and for what reason."

SHOCKED

"Murder, do you mean?"

Miss Marple looked shocked.

"I don't know why you should assume that I think of murder all the time."

"Nonsense, Jane. Why don't you come out boldly and call yourself a criminologist and have done with it?"

"Because I am nothing of the sort," said Miss Marple with spirit.

"It is simply that I have a certain knowledge of human nature—that is only natural after having lived in a small village all my life."

"You probably have something there," said Mrs. Bantry thoughtfully, "though most people would not agree, of course.

"Your nephew, Raymond, always used to say this place was a complete backwater."

"Dear Raymond," said Miss Marple indulgently. She added: "He's always been so kind. He's paying for Miss Knight, you know."

The thought of Miss Knight induced a new train of thought and she rose and said: "I'd better be going back now, I suppose."

★ ★ ★

Mr. Bardwell in due course sold out to Mr. Roberts, but in the telephone book Inch's Taxi Service was still the official name, and the older ladies of the community continued to refer to their journeys as going somewhere "in Inch" as if they were Jonah and Inch were a whale.

UNDERSTANDS

This somewhat enigmatic pronouncement was received with complete understanding.

"In days very long past, Mr. Inch had been the proprietor of two cabs that met trains at the local station and that were also hired by the local ladies to take them "calling," out to tea parties, and occasionally, with their daughters, to such frivolous entertainments as dances.

In the fullness of time, Inch, a 70-odd, gave place to his son —known as "young Inch" (he was then aged 45), though old Inch still continued to drive such elderly ladies as considered his son too young and irresponsible.

To keep up with the times, young Inch abandoned horse vehicles for motor cars.

He was not very good with machinery and in due course a certain Mr. Bardwell took over from him. But the name Inch persisted.

★ ★ ★

Mr. Bardwell in due course sold out to Mr. Roberts, but in the telephone book Inch's Taxi Service was still the official name, and the older ladies of the community continued to refer to their journeys as going somewhere "in Inch" as if they were Jonah and Inch were a whale.

(Continued Tomorrow)

That Next Cup of Coffee May Come From a Tube

NEW YORK (UPI) — Coffee squeezed out of a tube in paste form is among the packaging developments now on the planning boards.

While the collapsible metal tube is commonplace for such items as toothpaste, the big idea for expansion is in a variety of items other than dental aids and cosmetics, an industry source said.

In England and on the Continent, tubes are the conventional way of marketing many items not familiar here in such containers, according to a tube manufacturing council.

One of the advantages of the tube is that the metal takes printing—colors, pictures, text—by lithography and other methods very well, the council said.

★ ★ ★

A tube produced recently for mayonnaise used rich, dark colors with vivid yellow splashes to convey a visual impression of the contents.

TESTS RECEIVED WELL

Test marketings of foods in tubes have gone over very well, according to manufacturers and distributors who have tried such containers.

Besides mayonnaise, ketchup and even such items as coffee in paste form are some of the food items on which planning is being pushed.

However, the manufacturers' group believes the big area for expansion is outside foods, cosmetics and medicinal preparations.

★ ★ ★

Such products as court plaster in semiliquid paste form is a commonplace in vending machines in bowling alleys. Bowlers use it to make it possible to grasp a ball more firmly.

Among other products in vending machines at the point of sale are bug repellents, skin protective cream, suntan lotion, boot waterproofing grease, gun grease, fish bait, a reel lubricant, a liniment in paste form for the sportsman's back, an epoxy adhesive and a ski wax.

Mom Misses Graduation of Second Son

BURRILLVILLE, R.I. (AP)—A Rhode Island mother saw one son graduated from the Coast Guard Academy at New London, Conn., Wednesday but was too late to see a second son graduated from the U.S. Military Academy at West Point, N.Y.

Lt. Gen. Garrison H. Davidson, commanding the First Army, made one of his planes available to Mrs. Margaret Shepard of Burrillville. But fog at Groton, Conn., delayed the plane's takeoff so that Mrs. Shepard missed the West Point commencement.

Mrs. Shepard and her newly commissioned son, Coast Guard Ens. Arthur B. Shepard, arrived at West Point in time to congratulate new Army 2d Lt. John T. Shepard.

Storm Kills 17 in Japan

TOKYO (UPI) — Heavy rains and floods from tropical storm Polly left at least 17 persons dead today in Japan.

COMPLETE CARRY-OUT SERVICE

EVERYDAY PRICES

Golden Brown ½-Fried Chicken $1.35 — French Fries, Creamy Cole Slaw, Rolls and Butter.

Golden Brown Breaded Haddock 75c — French Fries, Creamy Cole Slaw, Rolls and Butter.

DELUXE SHRIMP PLATE $1.25 — French Fries, Salad Rolls and Butter

Clark's Special Chip Steak With Bacon 'n' Tomato 65c — Sandwich with French Fries

Clark's Drive In RESTAURANT
22 W. MONTCALM at BALDWIN
OPEN: Sunday 11-8 · Mon.-Thur. 11-11 · Fri., Sat. 11-12:30

BRIDES' GIFTS · DADS' GIFTS · GRADS' GIFTS

SAVE 30.95
EMERALD DIAMOND PAIR plus GROOM'S RING
Reg. 69.95
Fiery emerald pair set in 14k gold rings and Groom's ring.
$39
BUDGET TERMS

So Dear to Her Heart... fine DIAMONDS

SAVE 40.95
DIAMOND BRIDE and GROOM TRIO
Reg. 99.95
A triple value for your double ring ceremony.
$59
BUDGET TERMS

FAMOUS 17-JEWEL WATCHES

17-JEWEL WATCHES
GENTS: waterproof, shockproof, anti-magnetic, stainless steel back, luminous dial, sweep second hand, expansion band.
LADIES: White or yellow gold, unbreakable mainspring, stainless steel back, accurate timing, expansion band.
YOUR CHOICE 12.88

ELGIN OR BULOVA 17-JEWEL LADIES' OR MEN'S
Men's waterproof, shockproof, anti-magnetic and ladies' dress style . . . both with expansion bands.
Regular . . . 29.95
Trade-In Allowance . . . up to 10.00
YOU PAY ONLY 19.95

ELGIN OR BULOVA 17-JEWEL LADIES' OR MEN'S
Men's deluxe watch, water and shock resistant and smartly styled lady's dress watch . . . both with matching expansion bands.
Regular . . . 39.75
Trade-In Allowance . . . up to 14.75
YOU PAY ONLY $25

Choice of Two Patterns: East Rose or Bainbridge
2-YEAR BREAKAGE GUARANTEE
END LOT CLEARANCE of Quality Brolon Dinnerware
45-PC. MELMAC SERVICE FOR 8
• 8 Dinner Plates • 8 Soup Bowls • 8 Bread and Butter Plates • 8 Cups and Saucers
• Serving Platter • Vegetable Dish • Sugar Bowl • Creamer
$9.88 Reg. 18.95

FREE PARKING ACROSS STREET From Our Store
Lynn JEWELERS
ONE SOUTH SAGINAW—FE 5-5731

Look! GET MORE FOR YOUR MONEY ...Now with $1. Kelvinator
INSTANT CREDIT NO MONEY DOWN. Now at J & R AUTO STORES

"COPPERTONE" —Beautiful Chrome Top— GAS RANGE
—it's a 30 inch beauty, handsomely styled—entire base in the popular new antique "coppertone" finish—top is a gleaming heavy duty chromed finish . . . king sized 24 in. wide oven . . . high backguard with fluorescent light, appliance outlet and 4 hour timer clock—see this one today!
features galore
NO MONEY DOWN Pay as low as $2.50 per Week
RG-360-S
...a Kelvinator triumph..!

KELVINATOR Wringer Washer
with power driven pump
—a fine washer with all the newest improvements . . . a power driven pump that'll empty the tub in just 2 minutes . . . 10 Lb. dry clothes tub capacity . . . see its many other exclusive features.
• Automatic Timer on the Control Panel
• Deluxe Wringer has a Safety Release
• Tri-Action Agitator
• Big Capacity Tub
• See This One Now!
NO MONEY DOWN Pay as low as $2.25 a Week
WR—165

COMPARE the features
13.6 Cu. Ft. "NO-FROST" REFRIGERATOR-FREEZER
• Giant 105-lb. Zero-Zone Freezer
• 2 Freezer Door Shelves
• 4 Full-Width Shelves—1 Adjustable
• 2 Large Porcelain Crispers
• Double-Row Egg Shelf
• Full-Width Dairy Chest
• 3 Door Shelves—2 Adjustable
• "Cold-Clear-to-the-Floor"
• Economical Polarsphere Unit
• Famous Kelvinator Dependability
• Also, Meat Keeper Not Shown
Model 765 N
"No-Frost" in Freezer
"No-Frost" in Refrigerator
NO MONEY DOWN Pay as low as $3.75 a Week

J & R AUTO STORES 115 N. SAGINAW Open Mon., Fri. Till 9 P.M.

India to Get $914.8 Million in Aid Credits

PARIS (AP) — The Consortium for Aid to India has decided to put credits of a minimum of $914,800,000 at India's disposition for 1963-64, the third year of its five-year development plan.

★ ★ ★

Another meeting of the Consortium will be held in Washington in July to discuss an increase in the sum. The United States, which will cover $375 million of the total decided on Wednesday, expressed willingness to increase this amount to $450 million if other nations will increase their contributions.

★ ★ ★

Members of the consortium are Austria, Belgium, Canada, France, Germany, Italy, Japan, Holland, the United States, the Institute for International Assistance and the World Bank.

Killed as Car Hits Tree

ANN ARBOR (AP) — Gerald Bolton, about 65, Wyandotte, was killed yesterday when the car he was driving went off Hogback Road east of Ann Arbor and hit a pine tree. Washtenaw County deputies said the road was slick because of rain.

Nine of 10 traffic accidents involve passenger cars.

Drought Cuts Hotel Events

HONG KONG (AP)—Because of this British colony's severe drought, the Hong Kong Hilton has canceled an elaborate week of special events scheduled for the 26-story hotel's opening June 13.

The hotel will foot the bills for some 200 invited foreign celebrities and newsmen, but each guest will have to get by with a bucket of water a day.

Hong Kong's 3½ million residents are restricted to four hours of tap water every fourth day because of the worst drought in the colony's history.



ALL ROADS LEAD TO MICHIGAN — Well, almost all roads lead to the Wolverine State. Rout markers of major highways that do are held by a dozen Michigan State University coeds. They are members of the cast of a university theater play and took time out from rehearsals to invite you to take a drive on one of Michigan's highways and enjoy the state's scenic wonders.

Cherry Unit Sticks to Price Offer

GRAND RAPIDS (AP) — The Great Lakes Cherry Producers Marketing Cooperative, Inc., (GLCPMC) decided yesterday to stick with its sliding scale price offer to processors on the 1963 crop.

★ ★ ★

But the organization said processors also will be notified of a suggested extension of the price and tonnage scale in the event the 1963 crop picks out smaller than anticipated.

It said the extension, as related to total tonnage delivered in the United States, is entirely voluntary to processors and not related to acceptance of the sliding scale.

B. I. Freeman, manager of the seven-state organization based here, said its board of directors felt that the danger of a very short crop might lead to increased prices not based on actual tonnage delivered.

★

Such a move, the board explained, would jeopardize the entire market structure of the industry in the event that the crop estimate this year proved erroneous. Michigan's cherry orchards this year have suffered crippling blows from winter and spring freezes.

Romney Plans 'Every Effort' to Get EMU Report Contents

LANSING (AP) — Gov. George Romney says he will "exert every effort" to pry out the contents of a confidentially held, critical report on Eastern Michigan University.

★ ★ ★

The first effort, said the governor, was to ask the Atty Gen. Frank Kelley if the report can be withheld.

"It is unthinkable that they should refuse to give me a copy of the report," said Romney of the action yesterday by the four-man State Board of Education.

The board members, all Democrats, agreed unanimously to keep the report away from the governor but said they would give him a digest of it.

★ ★ ★

They also charged Romney with "political interference" in the request for the report made by a six-man investigating team for the North Central Association of Colleges and Secondary Schools, the accrediting organization for Michigan schools.

Board Chairman Chris Magnuson of Detroit, board president, said he thought Romney was trying to make "political hay" out of the situation.

"I've had repeated experience with being charged with doing the thing the other fellow is doing," said Romney. "I have no political motives at all. I thought it was clearly a routine request and was surprised that it was rejected."

The major issue, Romney said, was whether the board should be responsible to the governor and required to report to him on its activities.

"It would be setting a very broad and harmful precedent if this were allowed," he said.

The board had challenged the legal right of the governor to see the report.

HEDGES ON REPLY

Asked if he would fire board members if the Democratic attorney general held he could not get a copy of the report, Romney hedged on his reply.

But he agreed that his phrase that he would exert "every" effort covered a very broad territory.

The board said it would take action soon at solving the problems of the Ypsilanti school, where the administration and policies have been under strong fire.

Board members said no action would be taken until after the graduation ceremonies this weekend.

"This would be a bad time for making major statements," said one board member.

'Radiation Belt Increased by Soviets, U.S.'

WARSAW, Poland (AP)—American space scientist Wilmot N. Hess said Wednesday the Van Allen radiation belt surrounding the earth was increased during 1962 by three Soviet high-altitude nuclear explosions in addition to the single U.S blast.

★ ★ ★

The Soviet explosions were detected Oct. 22 and 28 and Nov. 1, Hess reported to the Space Science Symposium of "Cospar," the international committee on science research.

The Russians protested the United States high altitude blast in the Pacific last July.

All four explosions added temporarily to the radiation particles in the Van Allen belt, said Hess.

ROBERT HALL
sale



FRIDAY AND SATURDAY
SHIRTDRESS SPECTACULAR
Full-skirted shirtwaist fashions in solid colors, woven patterns and fresh new summer prints... all in easy-care wash and wear cottons!
2 FOR $5
MISSES' SIZES • HALF SIZES
Pick a pair or an armful at this value-packed Robert Hall price!



OUR ENTIRE STOCK OF REGULAR 1.89 GIRLS' PLAYSETS
2 FOR $3
All lengths, from shorts to Jamaicas to pedal pushers . . . cardigan or popover tops . . . all machine washable cottons. Solid colors, prints, combinations . . . blue, maize, pink, coral, red, brown. 2 to 14 in the group.

EST. 1940 Robert Hall OPEN EVERY NIGHT 'TIL 9:30
Air-conditioned for your shopping comfort.
Plenty of Free Parking
IN PONTIAC—200 North Saginaw St.
In CLARKSTON-WATERFORD on Dixie Hwy. Just N. of Waterford Hill

HERE'S WHY YOU SAVE AT ROBERT HALL
• We sell for cash only!
• There are no credit charges!
• We have no credit losses!
• You save because we save!

PRINCE GARDNER



GIFT SPECIAL
Genuine LEATHER WALLET and Matching KEYCASE 5.00 Set
Regular 7.95 Value



RUGGED Sportsman 21-Jewel WATCH 14.95
• Water Resistant
• Shock Resist.
• All Steel Case

GEORGE'S Friendly Dept. Store
74 North Saginaw near Huron

GEORGE'S FATHER'S DAY SCOOP!



PARK FREE In any Metered Lot
"Charge It"
Another Big Shipment Arrived
SALE! 39.99 Fine Quality MEN'S SUITS
Your Choice
19.88
Large assortment of Men's summer suits just came in. Sizes 36 to 46 in shorts, regulars and longs.

Finders Keepers
In each suit, sport coat or all-weather coat you try on, you'll find an envelope in the pocket containing your prize. You may win a suit, coat or sport coat plus shirts, pants and many other valuable gifts.
EVERYONE'S A WINNER



MEN'S DRESS or SPORT GIFT SHIRTS
2 FOR $5
Men's dress and sport shirts in short and long sleeves in whites and colors. All collar styles. Sizes 14 to 18.

GEORGE'S Friendly Dept. Store
74 North Saginaw near Huron

CLOSE OUT SALE
New Models Arriving Soon
All Present Models Must Go!



The MADRIGAL With FM-AM Tuner 8VF04 Series
RCA VICTOR TOTAL SOUND STEREO WITH FM-AM RADIO
• Lowest Price Ever for RCA Victor Total Sound Stereo with FM-AM Tuner
• Dual Channel Amplifier Has 20 Watts Maximum Music Power Output (8 Watts E.I.A. Standard)

PRICED TOO LOW TO ADV.
Come in & see for yourself
RCA Victor Color & Black & White TV
RCA Stereo with AM-FM radio priced so low you won't believe it.



The BURGOYNE Mark 8 Series 213-G-26-M 265 sq. in. picture
RCA VICTOR MARK 8 COLOR TV
• Charming Colonial Cowboy
• Power Booster New Vista Color Chassis
• Glare-proof High Fidelity Color Tube

This is your home town store we're neighbors—Let us serve you

FREE IMMEDIATE DELIVERY
BUDGET TERMS 36 MONTHS TO PAY
FRAYER Appliance
589 Orchard Lk. Ave. FE 4-0526
PARK FREE AT OUR DOOR
FREE GUARANTEED SERVICE
OPEN EVENINGS 'TIL 9:00 SAT. 'TIL 6:00

23 School Elections Scheduled for Monday

Voters in 23 area school districts will elect board members and decide several local propositions in Monday's annual school balloting.

The Oakland County school electors also will be voting on a countywide proposal for a community college and a one mill tax to support it.

Three of the area districts, North Oxford, Metamora and Dryden, will hold annual meetings the same day as the elections.

Following is a list of candidates and propositions to appear on the ballot in each district:

AVONDALE—One 4-year term: incumbent Secretary George G. Granger and Virgil Foster, 1857 S. Blvd., Troy. One 3-year term: Ray A. Isanhart, 295 Cherryland, Pontiac Township; and James A. Graham, 3057 York, Avon Township. One 2-year term: appointee Russell J. Williams and Thomas F. Galloway, 3610 Livernois, Avon Township.

BRANDON—Two 4-year terms: incumbent President Leary Q. Wood; appointee Russell Cullum; Thomas Thompson, 15185 Grange Hall; Dr. Paul Schoen, 545 Jossman; and James Templeton, 1893 Oakfield.

Also on the ballot will be a proposition requesting permission for the school board to give Ortonville the right to extend Church Street across school property to meet Edward Street.

LAKE ORION — Two 4-year terms: incumbent President Richard A. Young; incumbent trustee Robert Sheardy; John Blake, 3865 Coleport; and Floyd Sanchez, 2561 Judah Lake.

OAK PARK—Two 4-year terms: incumbent Vice President Gerson Lacoff, incumbent Herbert H. Warren, Herbert T. Sillman, 24630 Manistee; Seymour C. Smelsey, 22111 Stratford; Herbert P. Liner, 21701 Westhampton; William E. Kish, 24061 Church; and Edmund Supowit, 23220 Avon.

A request for 3.5 mills to provide funds facilitating operation and staffing of the new junior high school will also appear on the ballot. The school is scheduled to open in September.

ROMEO — Two 4-year terms: incumbent President Walter Sewell and incumbent trustee Harold Wainwright.

Voters also will be asked to approve the transfer of $569 from the 1954 debt retirement fund to the building and site fund.

UTICA — Two 4-year terms: Donald F. Hoyt, 4040 Sandy Creek, Utica; William R. Peper, 51044 Baltree, Shelby Township; Herbert A. Tedsen, 11430 Farthing, Utica; and Dr. Charles J. Lapp, 8830 Suncrest, Utica.

Three proposals, including a request for $5.5 million for use to build and equip additional schools and purchase more school sites, will be on the ballot.

A companion issue seeks $300,000 to construct and finance an administration service building. Also sought is an operational tax hike of three mills to be levied the first year and an additional 1½ mills, totaling four, the second.

WEST BLOOMFIELD—Two 4-year terms: incumbent Vice President Frank W. Marriott and incumbent Paul J. Rich.

Voters will also decide the fate of a $1.6 million bond issue proposed for construction for a core junior high school building, additions to elementary facilities, purchase of sites for future building and retirement of a 1952 bond issue.

The other proposition on the ballot will be a request to rescind the six-mill operational tax levy which would expire this fall and to accept a new nine-mill levy for five years.

LYON TOWNSHIP — One 4-year term: Leslie D. Smith, 11040 Tillson, and Mrs. Rita Chenoweth, 9465 Rushton, both Green Oak Township.

One 3-year term: Philip Smith, 28318 Dixboro, Lyon Township, and Alfred B. Ueker, 3901 Six-Mile Road, Northfield Township. One 1-year term: Harry Colestock, 58311 W. 10-Mile Road.

A $1,548,000 bond issue to finance construction on a new high school will be on the ballot. A second proposal will seek authorization to transfer $2,250 plus interest from the retired 1945 bond issue to the account of the 1957 debt fund.

FARMINGTON — One 4-year term: incumbent Secretary Mrs. Barbara A. Brown; George L. Rickey, 21985 Leyte; William E. Jackson Jr., 32843 Meadowlark; and Charles H. Williams, 22001 Tredwell.

NOVI — Two 3-year terms: Richard Bingham, 23906 E. LaBost; Mrs. Lily M. Skellenger, 4677, 12-Mile Road; William MacDermaid, 44050 Staffen; and Bruce Simmons, 46280 W. 10-Mile Road.

AREA NEWS

DUBLIN — Two 3-year terms: incumbent Treasurer R. E. Hoffmann; Charles Powers, 9597 Elizabeth Lake Road, Union Lake; Max D. Johnston, 9600 Elizabeth Lake Road, Union Lake; Onni Kuhna, 9730 Mandon, Union Lake; and Mrs. Margaret M. Linton, 10007 Crayview, Union Lake; and Louis Odette, 8500 Cascade, Union Lake.

CLARENCEVILLE—Two 4-year terms: incumbent Secretary Thomas C. Wilson; incumbent Dr. Samuel J. Prisk; Donald A. Hayden, 30041 Bretton, Livonia; and Dr. Richard J. Bayles, 20046 Weyher, Livonia.

Running for re-election as district trustee of Northwest Wayne County Community College is Paul Mutnick, 19822 Weyher, Livonia.

HOLLY—Two 4-year terms: incumbent President Robert S. Brummeler and incumbent William B. Darnton.

HURON VALLEY—Two 4-year terms: incumbent Secretary Mrs. Louise Dildine; Charles Chill, 6920 Cooley Lake Road, White Lake Township; Ronald Fremlin, 820 E. Wardlow, Highland Township; and Thomas Collins, 1776 W. Wardlow, Highland.

Also Orlin Baker, 328 Canal, Milford; James Smith, 245 Garner, Milford Township; William Boyer, 2320 E. Commerce, Milford Township; Norton Caswell, 946 Duke, Milford; Harry Porter, 3470 Pleasant View, Highland; and Jack D. Rose, 700 Bogie Lake Road, White Lake Township.

A $2.2 million junior high school building program will appear on the ballot in the form of a request for extension of the present bond issue for another 26 years.

Also to be considered is a three-mill tax increase for operations, which would be levied for five years.

WALLED LAKE—Two 4-year terms: incumbent Secretary Mrs. Barbara A. Scully; Robert Thibideau, 1710 Pontiac Trail; Francis McRae, 135 Wabasso; Clyde Mottor, 1722 Bolton; and Samuel Gardiner, 1718 Hollingsworth.

The single local proposition is for the transfer of $859 from the retired 1951 bond issue to the general operating fund.

OXFORD—One 4-year term: incumbent Secretary Mrs. Ruth S. Erskine. Two propositions will also appear on the ballot, requesting the transfer of a total of $518.81 from two debt retirement funds into a fund for district libraries.

ROCHESTER — Two 4-year terms: incumbent Secretary Mrs. George Beatty; Harry S. Huber, 167 Winry, Avon Township; and Norman E. May, 207 Orchardale, Avon Township.

The only local question on the ballot will propose the discontinuance of a $300 annual salary for board members. This request was made by unanimous action of the board.

SOUTHFIELD — One 4-year term: incumbent President Gordon Henderson is unopposed in his bid for re-election.

TROY — One 4-year term: Jack B. Muir, 2425 Cheswick, Troy; and Gordon R. Sparks, 930 DeEtta, Troy. One 3-year term: appointee Donald W. Richards.

Requests for renewal of eight mills for five years and a three- mill tax hike, also for five years, will be in separate propositions on the ballot.

The three additional mills would be used for salary increases and to reopen Colerain Elementary School, which was closed in 1961.

CLARKSTON — Two four-year terms: Incumbent R. A. Weber, 6110 Overlook; and Melvin C. Pohlkotte, 6280 Crab Apple, both Independence Township.

A five-mill tax increase proposal to finance an improved staff salary schedule also will be decided.

Candidates for school office in Birmingham and the bond proposal and office-seekers in Bloomfield Hills districts can be found on Page 2.



Pontiac Press Photo

RODEO RIDERS — Cindy Dinan, 9, gets some help from sister Denny, 11, in trimming her bike for the Farmington Jaycee Bike Rodeo Saturday. The girls, daughters of City Manager John D. Dinan and Mrs. Dinan, 24167 St. Mary, are among some 300 youngsters expected to participate in the event, to begin at 9:30 a.m. in the municipal building parking lot. Preceded by a parade, the rodeo will include a safety test, competition riding course and decoration contest.

Walled Lake Eyes Future

Set to Prepare Master Plan

Seen as Possible Answer to Problems

WALLED LAKE — This city is preparing to take the first step leading to a more organized, and hopefully more prosperous, future.

The master plan which it proposes to draw is seen as the possible solution to many problems, foremost of which is a rundown shopping area.

City councilmen appropriated $2,487 in the 1963-64 budget for the first half of the planning.

The entire project is expected to cost Walled Lake $5,000, if the other three quarters of the total cost is paid by the federal government.

★ ★ ★

Under the "701 plan", the Housing and Home Finance Administration will foot 75 per cent of the planning bill for cities the size of Walled Lake.

READY TO ROLL

The planning commission here is ready to roll and is now awaiting the final nod from the council. This decision was expected Monday night but was postponed because one of the councilmen was ill.

With federal approval, which usually takes three to six months, the planning consultation firm of Vilican-Leman and Associates, Southfield, can begin work in earnest.

Charles Leman, who has been working with Walled Lake planners, said three of the five stages leading up to a master plan would be completed during the first year of study.

FIRST 3 STEPS

The first three steps are an inventory of existing conditions, analysis of the residential community and analysis of the economic base.

Having studied present land use, housing and school conditions and the population growth potential, the planners will move on to an analysis of the residential community and project future needs.

"The third stage, and probably the major one in Walled Lake, will be an economic base analysis," Leman said. "We will see what we can do to put some life into the downtown area, to refurbish a rather rundown area."

During the second year, planners will study street and traffic patterns and then devise the future land use or master plan.

Effectuation of the plan should finally be carried out through revised zoning ordinances and an organized capital improvement plan, Leman said.

Shelby Plan Group Revises Corner Zone

SHELBY TOWNSHIP — A packed township hall heard the planning commission last night significantly alter its proposed zoning plan after a public hearing on the new ordinance.

"The major issue was whether the four corners at Mound and 24-Mile Road should be zoned business or residential," commented Harvey Hansen today. Hansen is chairman of the planning commission.

Although the junction is presently zoned residential, prior to last night's hearing the commission had recommended that it be rezoned for commercial use.

Some 150 residents crowded the hall to hear the review of proposed planning changes. Many from the audience commented on the ordinance.

Hansen said the commission revised its planned zoning for the four corners after hearing numerous objections and reconsidering the residential value of the site.

AWAIT PLAN

"The commission is of the opinion that if someone came up with a good plan for a business, any one of the four corners could be rezoned for business use, after another public hearing."

Today the plan, endorsed by the planners, will go to the Macomb County Coordinating Commission for its approval. The county must act on it within 30 days and then forward it to the township board.

After the local commission changed the plan, "everyone seemed to feel that this was the best way of zoning this township," Hansen said today.

More than two years in the making, the ordinance had recently been undergoing techical changes by township attornies.

Supervisor Lorin Evans complimented the planning commission for "an excellent job in providing the township with a modern up-to-date zoning program."





TOP STUDENTS — Carol Srock (left) and Marcia Booth were honored in commencement exercises Monday at Clarkston Senior High School as magna cum laude students for the 1962-63 school year. Carol, daughter of the Leo Srocks, 8261 Foster, had a point average of 3.53 out of a possible 4.00. Marcia, whose parents are Mr. and Mrs. Edwin Booth, 9825 Marmora, was second with 3.51.

Party Set for Dean at Oxford School

OXFORD — Retiring dean of girls at Oxford High School, Mrs. Freda Quayle, will be honored for 28 years of service at a tea from 2 to 5 p.m. Sunday, at the school.

Sponsored by Oxford teachers and the Oxford Board of Education, the event will also serve to cite Mrs. Quayle for her contributions to the community.

★ ★

Those who would like to greet Mrs. Quayle but cannot attend the affair, can write her in care of the Oxford High School, 105 Pontiac St. Contributions toward her farewell gift can also be sent there.

Seeking Queen to Reign at Utica Lions' Festival

UTICA—The search for a queen to reign over the Utica Lions Club's Fourth of July festival is under way today.

All single girls living in the greater Utica area between the ages of 17 and 19 are eligible to enter the competition.

Deadline for filing a applications is Monday.

Forms are being distributed throughout area high schools this week. They should be turned in to Bruce Morrison, 8749 Shannon, or to Charles Baarck at the Utica Hardware, 46703 Van Dyke.

ACCEPTABLE SUBSTITUTE

A card with the contestants name, age and address will be an acceptable substitution for the application from, if one is unavailable.

Final judging and selection of the queen will take place at 7:30 p.m. Wednesday in the high school auditorium.

During the contest the girls will appear on stage to be interviewed individually by Master of Ceremonies Harry Magahay.

While they answer questions they will be rated by a panel of judges on poise, personality, beauty and public speaking ability. A winner and two maids of honor will be picked.

★ ★ ★

The trio will reign over the Lions' July 4 celebration which traditionally opens at 10 a.m. with a parade through the heart of the city.

Miss Utica and her two attendants will be riding on the Lions Club float.

Drag Lake for Body of Mother Missing in Cruiser Tragedy

MOUNT CLEMENS (AP)—Searchers dragged in Lake St. Clair today for the body of a young mother and, possibly, some clue as to how a cabin cruiser trip ended in tragedy and mystery.

★ ★ ★

Early yesterday, a fisherman spotted the 26-foot cruiser anchored five miles from shore and heard a little girl's call, "Please come here, mister, my mommy and daddy are gone."

Five-year-old Phyllis Elaine Cawthon, wearing a life jacket, was alone on the boat. There was no sign of any disturbance on board.

Hours later, the body of Norman D. Walker, 39, was found 10 feet down near the boat's anchor. Mrs. E. V. Cawthon, 25, who was Phyllis' mother and an employe of Walker's accounting firm, is presumed drowned.

VISUALIZE

Macomb County Sheriff Lester Almstadt's investigation led him to visualize the tragedy this way:

Mrs. Cawthon, a divorcee, somehow fell off the anchored cruiser. Walker dived in to help her, failed, and then could not get back into the high-riding boat in which Phyllis slept.

Mrs. Cawthon, of Madison Heights, had worked for Walker Accounting Service in Royal Oak for seven years. Her divorce became final in January after a two-year separation.

★ ★ ★

Walker was separated from his wife.

'EVIE'

Walker had bought the cruiser, registered it as the Evie II and made a gift of it to Mrs. Cawthon, whose nickname was Evie.

Phyllis told Sheriff Almstadt her mother and Walker were having a drink and that she was sleepy and went to bed.

She said she awoke after a while, didn't see anybody and went back to sleep. "But when I got up again, and it was light, I still didn't see anybody. So I hollered to the man in the boat."

★ ★ ★

Phyllis said she heard the two talking about "going swimming" but she didn't know if they had.

Walker's body was discovered yesterday afternoon on the lake bottom near the boat's anchor. The boat had anchored in 10 feet of water.

★ ★ ★

Smears of red paint — first thought to be blood — were found on the boat's bottom and on Walker's shirt.

THEORIZED

Almstead theorized that Walker had tried to claw his way up the four-foot sides of the boat to get back aboard.

Macomb County Coroner Dr. B. J. Kogut said Walker died of asphyxiation from drowning and said there was evidence of long exposure. He speculated that Walker clutched at the sides of the boat for hours before slipping, exhausted, under the water.

Sheriff's detectives theorized that Mrs. Cawthon fell overboard and Walker went in after her.

★ ★ ★

There was no sign of disturbance on the boat.

No life jackets, other than one worn by Phyllis, were found aboard the cruiser.

Smith-Estabrooks

Pair Weds in St. Patrick's

WHITE LAKE TOWNSHIP — A reception at Middle Straits Community Center followed the recent marriage of Mary Ann Estabrooks and Donald D. Smith in St. Patrick's Catholic Church.



MRS. DONALD D. SMITH

Rev. Walter E. Burke performed the nuptials.

Parents of the bride are Mr. and Mrs. Robert Estabrooks, 8915 Van Gordon. The bridegroom is the son of Mr. and Mrs. Donald J. Smith, 3434 Watkins Lake.

For her wedding, the bride chose a floor-length gown of pure silk organza with detailing of lace and seed pearls.

Her fingertip veil was attached to a crystal crown, and she carried a bouquet of rubrum Alba lilies.

Matron of honor was Mrs. Jerry Alderson of Norfolk, Va. Susan Heubler and Mary Ellen Dolan were bridesmaids.

Serving as best man was Louis Palace of Pontiac. Ushers were Richard Lane of Pontiac, Frank Mattoon of Orchard Lake, Jerry Alderson of Norfolk, Va., and James Estabrooks.

Debra Mattoon of Orchard Lake, niece of the bridegroom, was flower girl.



READY FOR CONCERT — Two area youths practice for the 20th Michigan Annual Music Festival to be presented Sunday at 2:30 p.m. in Cobo Arena, Detroit. Pictured are Lynn Bowen, 12, Ortonville (left) and Larry Hollens, 13, Lake Orion. They will be among the 900 piano students from the five-county metropolitan area performing in the concert.

Set Trial Date for Officers of Davison Bank

FLINT (UPI)—A June 25 trial date has been set for two former officers of the Davison State Bank who are accused of violating federal banking laws.

Federal District Judge Stephen J. Roth set the trial Tuesday for George Greenlee, 50, former executive vice president and cashier of the bank, and Mrs. Joan A. Phelps, 32, former assistant cashier.

A federal grand jury in Bay City Feb. 20 returned a 43-count indictment against Greenlee and a 15-count indictment against Mrs. Phelps.

★ ★ ★

Roth said if the Davison case is delayed, he will use the June 5 date to start the trial of 20 persons accused of violating the National Bankruptcy Act for operation of a bankrupt car dealership.

Ohioan Hit by Car, Dies

MONROE (AP) — Jane Jorajawski, 23, of Toledo, was hit by a car and killed last night while walking along a Monroe County road about a half mile north of the Michigan-Ohio line, state police said.

John XXIII Shattered Many Age-Old Papal Traditions

(EDITOR'S NOTE—A student of Vatican affairs tells in this last of three articles on the life of John XXIII how this peasant's son broke precedents and brought the papacy closer to the people than it had been in a century.)

By BENNET M. BOLTON

VATICAN CITY (AP)—The man who succeeds Pope John XXIII will come to a papacy significantly changed during his reign.

★ ★ ★

To many people, Catholics and non-Catholics alike, the papacy may seem closer now.

The tradition that Popes seldom leave the Vatican has been broken. Hesitation to receive Protestant leaders has been overcome.

Pope John brought the church to grips with the 20th Century.

NO ONE DREAMED

On Nov. 4, 1958, the day he was crowned, no one dreamed of the changes that were ahead.

Then 76, the pontiff with the heavy features was appraised by many as an interim Pope. There were predictions that the papacy would remain fairly static until the emergence of a strong, vigorous, younger Pope.

★ ★ ★

Pope John at once shattered that concept, and he continued to sweep away the pieces as his reign progressed. He brought the Pope out of the Vatican and the Roman Catholic Church out of the counterreformation, carrying both dynamically into a difficult, modern world.

The major works that marked Pope John as a great Pope were his Ecumenical Council and his major encyclicals "Mater et Magistra" and "Pacem in Terris."

ENDEARING QUALITIES

The qualities that endeared him as a person were his sweeping mental grasp of humanity as a single entity and his utter unpretentiousness.

He once said that he hoped his "single and true title of honor" would always be: "He was a priest before God and before the people, a true and sincere friend of all the nations."

★ ★ ★

The humble farmer's son had a difficult time at first adjusting to the papal or imperial "We" when referring to himself in public address. He would explain to an aide that it was awkward to think of oneself in the plural, and he often reverted to "I."

"Don't interrupt me—I mean us," the Pope once joked.

WASTED NO TIME

The new Pope of 1958 wasted no time. One of his first acts was to announce in January, 1959, that he would call an ecumenical—or general—council of all his bishops.

There had been only 20 before in history, the last in 1869-70. Pope John explained that his council would be a council of "aggiornamento"—bringing up to date—designed to help the cause of Christian unity and restore to his own church the pure lines of early centuries.

★ ★ ★

He labored hard the next four-and-a-half years to bring the project into reality. He set up an elaborate preparatory program to sound out the bishops' ideas and draw up topics.

He created a secretariat to promote Christian unity and put an eminent Biblical scholar, Augustin Cardinal Bea, at its head. The secretariat invited observer delegates from the world's major Christian faiths to attend the council.

Thus was the Roman Catholic Church plunged actively into the ecumenical (unity) movement of Protestantism and Eastern Orthodoxy.

Pope John opened the Ecumenical Council in medieval pomp and liturgical splendor on Oct. 11, 1962, in the midst of 2,500 council fathers. The 46 non-Catholic observers were given places of honor.

★ ★ ★

When the council's initial session recessed in December for nine months, Pope John already was seriously ill. But the council's work has caused such a stir in the church and aroused such favorable comment both in and out of the church, that it is believed his successor has no choice but to continue it.

The Pope found time to write eight encyclical letters. Two of them were pronouncements of major impact. "Mater et Magistra" (1961) called for a better deal for the working man and more equitable distribution of the world's goods. It ranks with Pope Leo III's Rerun Novarum, which set the church's modern social policy.

LIVE IN PEACE

"Pacem in Terris" (1963) appealed to mankind to learn to live in a peaceful world with some form of supranational government body, with nuclear arms banned and with racial and religious discrimination snuffed out.

In his last months of life Pope John tried to reach understandings with governments behind the Iron Curtain — the first time the Vatican had ever pursued such goals.

★ ★ ★

Vatican diplomats were deep in negotiations with Poland, Hungary and possibly Czechoslovakia as Pope John's reign drew to its end.

These were the ways that "the Pope of unity, the Pope of peace" sought to move Catholicism onto the front lines in the battle for world tranquility and brotherhood.

PEACE PRIZE

His efforts won him the $160,000 Balzan Peace Prize. He accepted his award at ceremonies last month that were elaborate and tiring for the Pope, already reaching the end of his strength.

Pope John had been busy house cleaning inside the Vatican all the while. He restored papal customs and garments—walking in Lenten processions to Rome churches and wearing the "Camauro," or cap—that had been untouched for years.

★ ★ ★

He raised the salaries of the Vatican's tiny civilian work staff, seeing to it that his portable throne bearers got double wages because they had to carry twice as much pontiff as in the days of frail Pope Pius XII.

He held consistories five times for the creation of new cardinals, raising the number from 52 to record highs of 74, 78, 85 and then 87. He brought in cardinals from distant lands where Catholicism is almost nonexistent and let every race be represented. He created the first Negro cardinal, the first Japanese.

250,000 ANNUALLY

He received 250,000 annually in huge weekly general audiences that ran twice the size of his predecessors' audiences. In private audiences he saw princes and kings, prime ministers and potentates, Protestants and atheists — including Soviet Premier Khrushchev's daughter Rada and son-in-law Alexei Adzhubei, editor of Izvestia. No other Pope had ever received such a personality from the Soviet Union.

★ ★ ★

Pope John carried the image of papacy, through his own person, out into bustling Rome and beyond its brow of sunny hills. He was the first Pope in nearly a century to travel crosscountry by rail, going 400 miles to Assisi and Loreto on a pilgrimage to pray for his Ecumenical Council.

As bishop of Rome, he went out among the little people in their own environment—the same people he always found time for at audiences in his Renaissance halls: children and carpenters, cabbies and cops, farmers and fishermen.

TOLERANCE

He used every chance that offered itself to add one more note for brotherhood and tolerance — and he put it to practice, such as striking a disparaging adjective about Jews from a centuries-old Good Friday liturgical ceremony.

The people of the Eternal City, which has seen virtually all the Popes of Catholicism pass down through 20 centuries, took Pope John to their hearts as their beloved pastor, one of their own.

★ ★ ★

Crowds pressed in tight whenever he rode by their piazzas. They shouted their admiration until it rang from the Forum's ruins.

"Long live the Pope!"

"Long live Papa Giovanni!"

And they chanted the warmest of Italian endearments, the diminutive: "Long live Pope Little John!"

BEAMED

The passing figure in white beamed in appreciation, nodding his head.

He raised his hands in a gentle wave and whispered over and over his favorite reply: "Coraggio, coraggio"—Courage, courage.



AP Photofax

SEEK NEW LIFE — Donka Alagoz, his wife, Anna, and their seven children look at their strange surroundings as they arrive at New York's Idlewild Airport yesterday from Ankara, Turkey. They are among the 224 Old Believers who arrived in two special planes to seek religious freedom and a new life in a new land. The Old Believers are members of a religious sect that left Russia more than 300 years ago.

Unreceptive to Mercury Space Flight

WASHINGTON (UPI) — Space Agency Director James E. Webb today was reported unreceptive to Project Mercury official's pleas for a space flight of about 100 hours.

The chief of the National Aeronautics and Space Administration (NASA) said the officials presented a persuasive argument for one more flight under Project Mercury.

But Webb said he would prefer to end the Mercury program and go ahead with the Gemini project, which calls for putting two men into orbit in a single spacecraft in about 18 months.

However, Webb indicated he had not yet made a decision on the Mercury officials' proposal.

★ ★ ★

The proposal for a flight reaching up to 100 hours was laid before Webb by Walter C. Williams, deputy director of NASA's spacecraft center and operations director of Project Mercury.

They hope to top the record space flight of Russian cosmonaut Andrian Nikolayev, who orbited four days last August.

The results of Cooper's flight convinced Mercury officials that the little Mercury space capsule, with some modifications, would be capable of orbiting for more than four days.

Williams argued that such a mission would advance both the Gemini and the Appolo lunar landing programs.

Ban Urged on All Travel to Cuba by Latin Lands

WASHINGTON (UPI)—A special committee of the Organization of American States (OAS) yesterday urged a ban on all travel from Latin American countries to Cuba.

Concluding an investigation into Communist subversion in Latin America, the committee of the 20-nation inter-American organization said it found the Communists have turned Cuba into a Soviet military camp and a training base for Latin American Communists.

Sickness, death and crime all increase during periods of high humidity due, say the experts, to the weariness and tension that accompany discomfort.

LBJ, Notables Stuck in Elevator

EL PASO, Tex. (UPI) — Vice President Lyndon B. Johnson got stuck in an elevator last night at the Hotel Cortez.

Aboard the elevator were 13 persons, including Gov. John Connally, Navy Secretary Fred Korth, and a UPI reporter.

The elevator was overloaded and sank slowly to the basement level of the hotel. A Secret Service man forced the door open and all passengers had to be helped up about three feet to safety.

The incident lasted about three minutes.

Johnson and Connally, who was aboard when the vice president boarded on the sixth floor, spent the time calmly talking politics in one corner. There was no apparent danger.

Honor Grad From State

AIR FORCE ACADEMY, Colo. (AP) — Frederick Lee Frostic of Lansing was among 29 honor graduates singled out to receive personally their Air Force diplomas from President Kennedy. Frostic ranked fourth in academic standing.

Hot Line Pact Is Ready to Be Signed

NEW YORK (AP) — The agreement to establish a sure and quick communication link between Washington and Moscow is ready for signature in Geneva — probably next week — the New York Times said today.

A Washington dispatch to the Times said that the agreement provides for a cable hookup, passing through Helsinki, Stockholm and London, for use in emergencies to reduce the chances of accidental war.

The story also said in part:

Transmission on the "hot line" will be conducted in a special code decipherable simultaneously into English and Russian.

The agreement was worked out by Soviet and United States officials during the Geneva disarmament conference. The talks began early in April.

Iron Ore Shipments Down During May

CLEVELAND (AP)—Iron ore shipments from upper Great Lakes ports during May totaled 8,313,549 gross tons, compared with 9,081,142 tons in May of last year, the American Iron Ore Association reports.

Shipments this year through May totaled 8,956,726 tons, compared with 11,566,708 tons during the first five months of 1962, the association said.

TV COLOR SALE
JUST IN TIME FOR FATHER'S DAY!
You can be sure...if it's Westinghouse



● Highest Trade Allowance
● 1 Yr. Warranty—All parts
● 90 Day free service

Free Delivery and Set-Up by Our Service Dept.
Beautiful Cabinets — Memory Tuning (set once and forget it)

SO CONFIDENT ARE WE OF THESE VALUES
if our price is not the lowest, we will refund the difference plus 10%.

SYLVAN STEREO & TV SALES
Open Evenings 'til 8 P.M. — Friday and Saturday 'til 9:00
2363 Orchard Lake Road (Sylvan Center) Phone 682-0199

REMEMBER DAD
deserves the very best
GIVE HIM Jantzen



Swim... WEAR

Featured is Jantzens popular "Harpoon" Hawaiian length swim trunks in the new elasticized fabric that stays comfortable all day long — wet or dry. Webbed waistband, side trim, inside pockets, supporter, many colors.
$5.95

Jantzen
LOW HIP "MAIN SAIL" TRUNKS
This shorter style is popular with many men, too. Has the true nautical look, comes in choice of pastel colors and white.
$5

You Don't Need the Cash! just say CHARGE IT!
Barnett's
150 N. Saginaw St. Next to Sears

GIVE Dad a Gift He'll Wear with Pride!
Piles and Piles of Cool
WASH 'n' WEAR
SUMMER SLACKS
TAILORED by "HAGGAR"
Specially Priced at
$7.95 2 pair $15



Cool slacks to go with his cool sport coat. Tailored in wrinkle free Dacron and Rayon, in pleated, continental or plain front styles. A big choice of colors in sizes 28 to 42, regulars and shorts.



Surprise Him With One of These Summer Weight "Dunbrook"
SPORT COATS
He'll Thank You for It!
Specially Priced at
$29.75

New lightweight fabrics that hold the shape and are comfortable even in the hottest weather. A nice selection of patterns and colors in sizes, regulars, shorts and longs.



He'll Go For These!
FAMOUS SPORTCRAFTER
JACKETS
With the "Swingeze" Sleeve and Safety "Keepocket." Sheds Water, too.
The smartest jacket we've seen! Every detail is constructed for machine washability. Bamboo and frost green colors, all sizes. Perfect for golf or smart sportswear.
Feature Price $7.95

You Don't Need the Cash! just say CHARGE IT!
Barnett's
150 N. Saginaw St. Next to Sears

Barnett's
150 N. Saginaw St. Next to Sears
Father's Day JUNE 16th



A Most Welcome Gift! FAMOUS "DUNBROOK"
Crease-Resistant Dacron-Blend
Summer Suits
For Cool Comfort This Summer, You Can't Beat These Tropicals! That's the Suit He'll Want!
We repeat, you just can't beat these "Dunbrook Tropicals"! Handsomely styled in the new medium colors as well as dark tones. They look smart, ward off the heat, shrug off the wrinkles.
ON SALE AT
38.75

Ladies' — ATTENTION!
Give Him a NEW SUIT
If he has bought his clothes here during the past 5 years.
We Have His Measurements
or bring his suit coat or odd pants . . . we'll know the size!
You Don't Need the Cash! just say CHARGE IT!
Barnett's
150 N. Saginaw St. Next to Sears

GOP Success Formula: Keep JFK Out of Circulation

By RUTH MONTGOMERY

WASHINGTON—If Republicans hope to defeat President Kennedy next year, they should first devise some way to keep him out of circulation, or at least out of the country.

More and more politicians are discovering that it is virtually impossible to stay mad at JFK while they are in his presence.



RUTH MONTGOMERY

The slender, boyish - looking Chief Executive has an indefinable quality that has little to do with the power of the office he holds.

★ ★ ★

Fully aware of his personable magnetism, GOP politicoes are warily eyeing the series of White House luncheons now under way, which will eventually include the governors of all fifty states.

They are also disturbed by yesterday's meeting to which the President invited some 75 business executives from north and south. If successful in helping to ease racial tensions, it will undoubtedly provide a pattern for other such sessions with business leaders who have long been the backbone of the Republican party.

Reporters who regularly cover the White House have not missed the starry-eyed praise with which most executives, editors and politicians emerge from these series of intimate presidential get-togethers.

★ ★ ★

White House sources readily admit that the President is keeping a watchful eye on politics, despite the fact that his renomination is a cinch, and the general election is seventeen months away.

The ingratiating charm of the Kennedy personality became apparent early in the 1960 presidential campaign, but at first had little opportunity to score, because of voter apathy.

★

The crowds which greeted the relatively unknown Democratic standard-bearer were enthusiastic, but so sparse that his aides worried aloud: "If only we could get the people out to see our guy . . ."

NIXON TURNED TRICK

GOP presidential candidate Richard M. Nixon inadvertantly turned the trick for his rival by agreeing to face him in a series of television debates. Nixon, looking haggard and drawn from his hospital seige with a painful knee injury, was not at his best, but Kennedy was.

A nationwide audience for the first time discovered the disarming manner, store of knowledge, and throwaway humor that has since become his trademark.

Thereafter the crowds turned out for JFK, and the squealers, jumpers and grabbers bore mute testimony to his magnetic charm. It is this unusual personal appeal that now disturbs the Grand Old Party.

Reading about the President's actions, his decisions and lack of decisiveness on certain key issues, the man in the street can find numerous grounds for complaint.

★ ★ ★

JFK's popularity rating in the personal opinion polls has been dropping gradually from its peak and '62 GOP gains in such big-vote states as Michigan, Ohio and Pennsylvania have given Republicans renewed hope of victory in '64.

★ ★ ★

However, the President takes off Wednesday on a four-day trip to Colorado, Texas, New Mexico and California that will give him an opportunity to expose many thousands of voters to his personal magic.

He is reportedly planning a wide-ranging number of similar tours after Congress adjourns, including several safaris into the aroused southland.

Republicans for the first time in many decades are holding their convention earlier than the Democrats next summer, to provide the widest possible exposure for their successful candidate.

★ ★ ★

By that time, Kennedy will probably already have entertained practically every editor, governor, leading business man and industrialist at the White House, turning on the easy, affable charm that makes a man mutter to himself: "Perhaps I've been too hard on this fellow. We seemed to hit it off right from the start."

King Features Syndicate

Boston Common is the oldest public park in the country.

FREE TOP VALUE STAMP BONUS BOOK "Just for the Asking"

AUBURN ROCHESTER GULF

Auburn at Rochester Rds. Rochester, Michigan

pbi

"It Pays to Attend"

PONTIAC BUSINESS INSTITUTE

SUMMER SESSION (Air-Conditioned)

JUNE 10

Day School or Evening Division

Miss Parker, Mrs. Adair, or Mr. Chapin will be glad to answer any questions you may have. The phone number is FEderal 3-7028. A copy of the school catalog will be sent to you on request. Following is a partial list of subjects offered in both the day school and in the evening division:

Business English
Business Letter Writing
Speedwriting Shorthand
Gregg Shorthand
Typing I through IV
Business Math I and II
Office Machines with IBM Keypunch
Business Law II
Credits and Collections
Corporation Finance
CPA Coaching and Problems
Cost Accounting
Intermediate Accounting
Advanced Accounting
Principles of Accounting
Business Organization

Free Placement Service for Graduates

PONTIAC BUSINESS INSTITUTE

18 W. Lawrence St.

HIGHLAND APPLIANCE CO.

LAST 3 DAYS

THURS., FRI. & SAT.

PONTIAC MALL 9 TO 9 DAILY

WAREHOUSE SALE

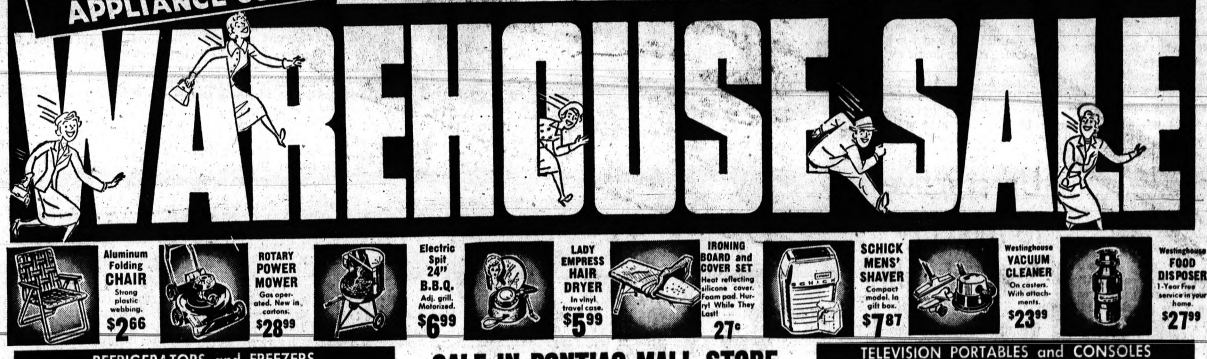

Aluminum Folding CHAIR — Strong plastic webbing. $2.66

ROTARY POWER MOWER — Gas operated. New in cartons. $28.99

Electric Spit 24" B.B.Q. — Adj. grill. Motorized. $6.99

LADY EMPRESS HAIR DRYER — In vinyl travel case. $5.99

IRONING BOARD and COVER SET — Heat reflecting silicone cover. Foam pad. Hurry! While They Last! 27c

SCHICK MENS' SHAVER — Compact model. In gift box. $7.87

Westinghouse VACUUM CLEANER — On casters. With attachments. $23.99

Westinghouse FOOD DISPOSER — 1-Year free service in your home. $27.99

REFRIGERATORS and FREEZERS



TOP BRAND 10-Cu. Ft. REFRIGERATOR $109 — Big freezer chest and drawer. Glide out shelves. Magnet door.

TOP BRAND 13 Cu. Ft. 2-DR. REFRIGERATOR $168 — Auto. Defrosting. Seperate freezer. Magnet doors. Big crisper.

ADMIRAL 10 Cu. Ft. Freezer $129 — Holds big supply frozen food. Shelves in door. 5-Year warranty.

$299.95 GIBSON 14 cu. ft. 2-dr. completely frost-free in refrigerator-freezer $193

$259.45 HOTPOINT 12 cu. ft. 2-dr. refrigerator-freezer. Super Deluxe $187

$249.95 ADMIRAL 16 cu. ft. chest freezer $164

$269.95 WESTINGHOUSE 13 cu. ft. 2-door refrigerator-freezer 2 crispers-deluxe features $199

199.95 HOTPOINT 10½ cu. ft. upright freezer — Hurry! $142

$199.95 NORGE 15 cu. ft. Chest freezer — Smash Price $166

$199.95 WESTINGHOUSE 10 cu. ft. upright freezer $133

$349.95 WESTINGHOUSE 14 cu. ft. 2 - dr. refrigerator with Giant freezer on bottom .. $257

AIR CONDITIONERS • FANS • DEHUMIDIFIERS

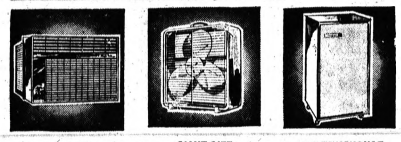

GIBSON 1-H.P. AIR CONDITIONER $115 — 2-Speed, 7½ amp. Expand-a-mount included. Install yourself. Prev. year's model.

GIANT SIZE WINDOW FAN $11.99 — Portable with handle. 2-speeds. In cartons.

WESTINGHOUSE DEHUMIDIFIER $56 — Removes 4 gals. moisture every 24 hours. 16,000 cu. ft. cap. Portable. Previous year's model.

$299.95 FEDDERS 1-horse power air conditioner—clock control 8,000 BTU'S. Be early $163

$199.95 WELBILT casement window air conditioners, 1-horse power — thermostat $136

$299.95 WELBILT 2-horse power air conditioner — deluxe — cool your whole home $173

$199.95 PHILCO 1-H.P. 7000 BTU air-conditioner. This will go fast $117

$99.95 RCA WHIRLPOOL dehumidifier with built-in humidistat — Deluxe $62

$89.95 GIBSON dehumidifiers with built-in humidistat — large capacity $59

$29.95 General Electric 20" window fans 18.87

GAS and ELECTRIC RANGES



DETROIT JEWEL 30" GAS RANGE $69 — Oven control. New in crates. Full warranty.

RCA WHIRLPOOL 2-OVEN 40" ELECTRIC $199 — 2 large ovens. Choice of 3 colors. Fully automatic. Prev. year's model.

ADMIRAL 30" ELECTRIC RANGE $124 — Fully automatic. Big full size oven. Deluxe. Full warranty.

MAGIC CHEF 30" gas ranges Very Deluxe — Giant oven — 4-burner $92

$219.95 ADMIRAL 30" electric — fully automatic — super-duper features $126

$119.95 HARDWICK apt. size gas range. Deluxe 4-burner $77

$199.95 HOTPOINT 30" electric range. Fully automatic. Super deluxe $153

SALE IN PONTIAC MALL STORE

Here are discounts that guarantee to make appliance price history in Pontiac! . . . Over $2,000,000 in top brands have been moved from our warehouse to our stores. Many items new in crates. Floor samples repos and demos priced accordingly. Prices F.O.B. store. Hundreds more not advertised. Hurry!

NO MONEY DOWN

MISC. • ELECTRIC HOUSEWARES

Automatic electric can openers. While they last $3.91

Deluxe Bathroom Scales. Magnified dial $1.99

Vogue comb. blender-hand mixer. Deluxe $8.99

Outdoor antenna kits. Complete with lead wire $5.99

Electric hair curler. Deluxe model $2.99

Deluxe 24" motorized spit B.B.Q. with bun warmer $12.88

SHETLAND Floor Polisher dispenser and attachments $15.99

HOOVER upright vacuum cleaner. Very deluxe $49.97

G.E. steam, spray dry iron $11.99

G.E. Electric can opener $8.99

G.E. hand mixer $8.99

G.E. toaster oven $8.99

SUNBEAM 12-speed mixer with 2 bowls $32.99

SUNBEAM electric fry-pan. Large size. With cover and controls $11.99

WESTINGHOUSE roaster, 18-qt. capacity. Cooks complete meal $29.99

TOASTMASTER 3 Slice power-matic pop-up toaster $15.99

LANDERS 9-36 cup party size coffee maker. With control $14.88

3-Piece set of B.B.Q. tools. Includes stainless steel carving knife, 3 prong fork and spatula. Complete $2.88

WESTINGHOUSE spoutless 8-cup coffee maker. With control $8.99

SUNBEAM Deluxe Electric shaver. Model 555 ..... $18.77

SUNBEAM cordless rechargeable battery operated shaver. Model 711. W/any old elect. $ shaver in trade. $21.99

SUNBEAM Ladies' shaver $6.99

HOOVER Portable 1-H.P. carry-about vacuum cleaner. W/attachments .. $46.87

GENERAL ELECTRIC Canister. 1-H.P. Vac. cleaner. W/all attachments ... $27.99

HOOVER Polisher. Deluxe model $460. Complete with all attachments $47.97

GENERAL ELECTRIC deluxe upright vac. cleaner. $58.88 Complete w/attach. ..

G.E. multi-heat hair dryer with hot box ... $12.99

G.E. top deluxe model hair dryer. Suitcase style. Top features $17.99

WESTINGHOUSE top deluxe hair dryer. Best seller. All deluxe features. Suitcase style $16.99

FAMOUS BRAND STEREO



EMERSON STEREO WITH FM-STEREO AM-FM RADIO $129 — AM - FM. FM - Stereo radio. Wood lowboy. 4 - speed auto. in crates.

PHILCO STEREO WITH AM-FM RADIO $141 — Deluxe wood console comb. Multiplex ready. 4 - Speed automatic.

WESTINGHOUSE STEREO WITH AM-FM RADIO $101 — With FM-AM radio. 4-Speed automatic stereo. Multiplex ready.

$69.95 ADMIRAL portable stereo - automatic 4 - speed changer - 2-speakers Few left-Hurry! $34

$349.95 GENERAL ELECTRIC stereo — wall type or can be used as low - boy console. AM-FM - FM stereo radio — walnut wood $226

$179.95 SYLVANIA stereo — walnut wood low-boy — 4-speakers — 4-speed auto. changer $86

$299.95 TELEFUNKEN stereo with AM-FM short wave radio — 4-speakers Walnut wood—Very Deluxe $191

$149.95 SYMPHONIC Portable stereo with AM-FM radio, 4 - winged speakers. Auto. changer $69

$149.95 Foreign Import Stereo Combination with AM-FM radio—4-speakers — wood low-boy ... $79

TELEVISION PORTABLES and CONSOLES



EMERSON 23" TV STEREO, FM-RADIO $227 — Deluxe wood combination 4-Speed automatic. Multiplex ready.

WESTINGHOUSE 23" SWIVEL TV $123 — Push-pull sound. Slim style. Consolette complete. Limited supply. Hurry!

PHILCO 19" PORTABLE TV $104 — New slim styling. With handle and antenna. Prev. year's model.



PHILCO 23" FULL CONSOLE $135 — Philco quality features! Philco performance. Don't miss this terrific warehouse sale price.

CAPEHART LUXURY 23" TV CONSOLE $138 — Top Capehart features. Big 23" picture. Beautiful wood la-boy cabinet.

ONE OF TOP NAME COLOR TV $349 — Brilliant 21" color pictures. Easy 2-knob tuning. Slim cabinet.

CAPEHART 19" deluxe portable TV's with handle and antenna $106

$229.95 ZENITH 23" swivel TV. Save plenty $163

$169.95 GENERAL ELECTRIC 16" lightweight portable TV's — handle-antenna, 22 lbs. ... $125

$199.95 PHILCO 23" TV Low-boys. Deluxe coal chassis $136

$495 RCA VICTOR 21" Color TV set. Deluxe ... $383

$249.95 GENERAL ELECTRIC 23" TV low-boys. Wood cabinets $156

WASHERS • DRYERS • DISHWASHERS



HOTPOINT AUTOMATIC DRYER $97 — Fully automatic. Lint filter. Latest model. Full warranty.

RCA WHIRLPOOL 2-CYCLE WASHER $147 — Automatic. Lint filter. 7 rinses. Prev. year's floor models.

RCA WHIRLPOOL WRINGER WASHER $69 — Big family size. Porcelain enamel tub. Prev. year's floor model.

$149.95 NORGE automatic dryer. Very deluxe features $93

$249.95 WESTINGHOUSE heavy duty automatic washer. Multi - speed. Suds-water saver door $163

$169.95 HOTPOINT portable dishwasher. Rolls around on casters — Deluxe $117

$149.95 RCA WHIRLPOOL automatic Dryer — 2-cycle — deluxe $116

$169.95 HOTPOINT automatic Washer — all porcelain $126

$149.95 RCA WHIRLPOOL dishwasher — portable roll-around $111

RADIOS • TAPE RECORDERS • PORT. STEREO



ADMIRAL CLOCK-RADIO $11.49 — Wake to music alarm. Brand new in cartons.

6-TRANSISTOR POCKET RADIO $5.97 — With carry case, earphone and batteries.

BELL STEREO TAPE RECORDER $97 — Record stereo, playback stereo, 2 miles, tapes, etc. Very deluxe.

ADMIRAL 6-TRANSISTOR $9.99 — Pocket size. Complete with accessories and battery.

ADMIRAL table radios—Deluxe ... $6.99

$29.95 MOTOROLA 8-transistor radios with batteries, earphones .. $12.77

$29.95 4-transistor tape recorders complete with earphones, tape, batteries, etc. $11.63

$19.95 ADMIRAL 6-transistor radios complete with earphones, batteries, and carry case $9.99

$169.95 VOICE OF MUSIC tape recorders, push button — complete — portable — light-weight 119.00

HIGHLAND APPLIANCE CO.

NO MONEY DOWN • 3-YEARS TO PAY

100% SATISFACTION GUARANTEED

PONTIAC MALL

Phone 682-2330 OPEN DAILY 9 to 9 Elizabeth Lake Rd., Corner Telegraph

Next Door to J. L. Hudson Co.

ONE COLOR

MIRACLE MILE

HAS EVERYTHING FOR



Suburban Living



- GIFTS FOR FATHER'S DAY-JUNE 16
- GIFTS FOR THE JUNE GRADUATE
- GIFTS FOR THE JUNE BRIDE
- CLOTHING, HOUSEHOLD, CAMPING ITEMS

Study this section and see for yourself the wonderful fresh, high quality Spring and summer items for every individual and family need.

The "MILE", where the family shops together — and the "little ones" love it too — has always been known for prices sensibly geared to family budgets.



COMING SOON!

ELK'S ANNUAL HAPPYLAND MID-SUMMER FESTIVAL at MIRACLE MILE

for the benefit of the local ELK'S Handicapped Children's Fund.

20 Beautiful, illuminated RIDES
5 for CHILDREN

FUN GALORE for ADULTS and CHILDREN

S. TELEGRAPH Rd. at SQUARE LAKE RD.

YANKEE STORES

AT BOTH GIANT GIFTS for DAD

OPEN NIGHTS 'TIL 10 P.M. • SUNDAY 'TIL 7 P.M.



LOW, LOW PRICES on Famous Make SPIN CAST REELS

SHAKESPEARE MODEL 1773
9.95 Closed Face SPIN CAST REELS **5.97**

ZEBCO MODEL 202
5.95 SPIN CAST REELS **2.88**

SHAKESPEARE MODEL 1774
14.95 PUSH BUTTON OR SPINCAST REELS **9.88**

ZEBCO MODEL 66
12.95 SCOTTIE SPIN REEL **7.99**

IMPORTED TROJAN MODEL
8.95 PUSH BUTTON SPIN CAST REEL **3.99**

GOLF CARTS



5.88

Lightweight, full folding, ollite bearing wheels.

WIDE ASSORTMENT GOLF BAGS



3.97 to **14.99**

Wide selection of styles and colors.

Men's 7-PIECE GOLF SETS



28.90

Includes 1 and 3 woods, 3-5-7-9 irons and putters.

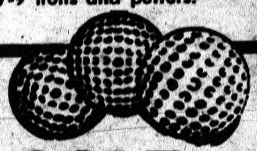

GOLF BALLS Low, Low Prices on Famous Make

TOUGH COVER POPULAR GRADE BALLS Box of 12 for **3.27**

FAMOUS KROYDON LIQUID CENTER GOLF BALLS Gift Pkg. 13 Balls **6.97**

WILSON BILLY CASPER GOLF BALLS ..... 12 for **6.97**



SHAKESPEARE SPIN FISHING KIT **9.97**

Complete with star drag reel, monofilament line and cork handle. Fiberglass spin reel.

LIVE FISH BAG

Sturdy mesh rust-proof steel wire construction. **2.99**





RUSTPROOF STRONG TACKLE BOX **2.47**

Molded construction. Seamless, complete with cantilever tray.

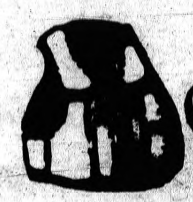

Coast Guard Approved

ADULT LIFE JACKETS

Kapok filled, durably built. **2.77**



Coast Guard Approved Life Preserver

BOAT CUSHIONS

Kapok filled comfortable, safe. **2.47**

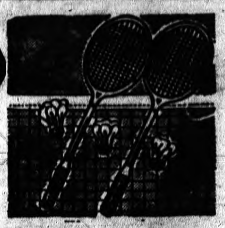

4-PLAYER BADMINTON SET **2.99**

Complete set for 4 players, including rackets, net, poles and birds.

MIRACLE MILE SHOPPING CENTER and PERRY RD. at MONTCALM

YANKEE STORES COST LESS

YANKEE STORES

OPEN NIGHTS 'TIL 10 P.M. - SUN. 'TIL 7 P.M.



MEN'S BIG YANK Washable Cotton SLACKS

3.67

Continental adjustable waist & Ivy models, combed cotton twill. Sanforized plus permanent perfect fit. Black, olive, blue, sizes 29 to 42.

MEN'S 4.95-5.95 Value BAN-LON KNIT SPORT SHIRTS

Made to sell for 4.95 to 5.95. 100% textralized nylon banlon, full fashioned button cardigan models. S-M-L-XL

2.99





Pocket Watch by INGRAHM

Accurate time keeper. Sturdy case.

2.88

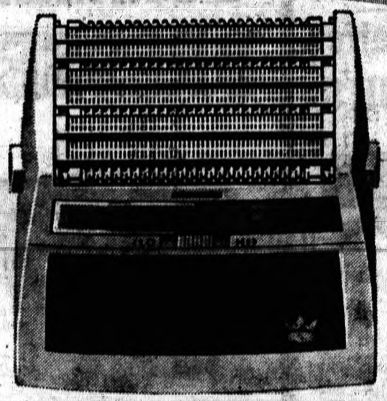

REMINGTON 25 1963 SHAVER

18.88

4 roller combs for daily shave comfort, adjustable roller comb, diamond honed cutting edge.



MARLBORO HALF SLEEVE DRESS SHIRTS

2.47

Cool summer weave fabrics, short sleeve styles, spread and tab collar styles.

8-Transistor

Complete With Batteries

Complete with leather case batteries and earphone.

12.88

MEN'S SHORT SLEEVE SPORT SHIRTS

2.67

Ivy tab and regular collars, button and slip over.



MIRACLE MILE SHOPPING CENTER and PERRY ROAD at MONTCALM

BOTH YANKEE STORES... CUT THE COST OF SUMMER LIVING

YANKEE STORES

OPEN NIGHTS 'TIL 10 P.M. - SUN. 'TIL 7 P.M.



LADIES' COMBED COTTON

BLOUSES 99¢

Tailored and casual styles. Short, roll or sleeveless styles. White solid and plaid colors, 32 to 38.

LADIES' FINE QUALITY

JAMAICAS 1.59

Gabardine cotton solids, or Dan River cotton woven madras type plaids. 8 to 18.



Famous Makers Sleeveless "T" TOPS 1.59

3 top sleeveless styles, solids, stripes and Jacquard patterns S-M-L.



Ladies' Better SWIM SUITS 3.99

Full cut latex suits, built in bras, solid colors and stripes.

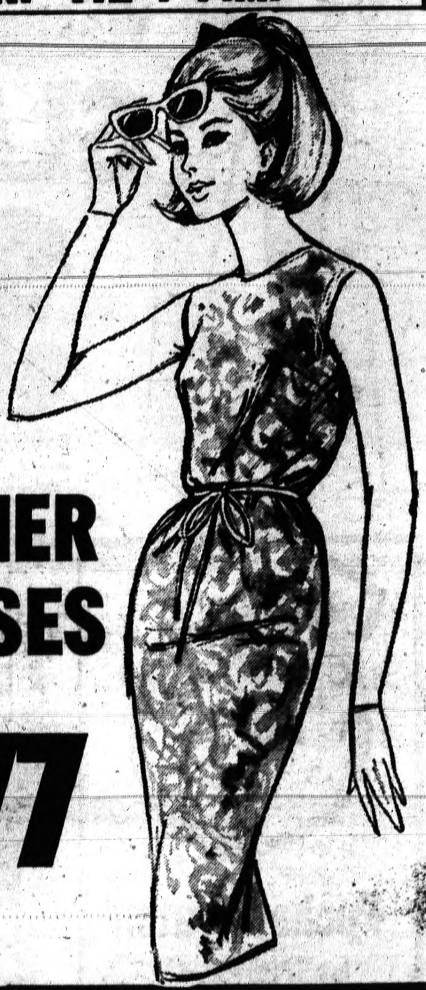

EASY CARE FABRICS LADIES' SUMMER DRESSES 3.77



CHILDREN'S BOXER LONGIES 48¢

Assorted Colors and fabrics. Sizes 2 to 8



GIRLS' 2 PC. JAMAICA SETS 1.47

Assorted styles in poplins, denims, solid Jamaicas with matching contrasting tops.



JUNIOR BOYS SWIM TRUNKS 88¢

Wash 'n wear cottons, plaids. Knit support waist.

CHILDREN'S SWEATSHIRTS $1

Assorted colors and white. Many screen prints to choose from. Sizes 3 to 6x.

GIRLS' SWIM WEAR 1.69



MIRACLE MILE SHOPPING CENTER | **PERRY ROAD at MONTCALM**

YANKEE STORES

COOL shoes

AT BOTH BIG YANKEE STORES

DADS' SLIPPERS 1.67



BOYS' and GIRLS' TENNIS OXFORDS 77c



LADIES' CASUALS

SAIL CLOTH 1.66



LADIES' FAMOUS MAKE SERVICE SHOES 3.97



SUPER SPECIAL! MEN'S CHEST WADERS $3





LADIES' TENNIS OXFORDS 1.97

$7 MEN'S BRUSHED PIGSKIN GOLF SHOES



MEN'S SHOES $5

Youths' and Boys' FAMOUS Make BASKETBALL OXFORDS 2.87



YOUTHS'-BOYS' HIGH BLACK TENNIS SHOES 1.97





OLLIE FRETTER
One of Michigan's Original Discounters

FRETTER'S CARLOAD PRICES MAKE THE DIFFERENCE

APPLIANCE BUYERS! OLLIE FRETTER SAYS:

"Think You Really Know A Bargain Price? Shop FRETTER'S PONTIAC WAREHOUSE and SEE."

TAPPAN ELECTRIC RANGE "400"	$239.95	PORTABLE TVs	$ 96.00
EASY SPINNER, New, 1 Only	$ 99.95	RANGE, 30 In. Deluxe, Electric	$128.95
HOTPOINT AUTOMATIC WASHER	$148.00	RANGE, 30 In. Deluxe, Gas	$ 89.95
WHIRLPOOL WASHER, Reconditioned	$ 89.95	HOOVER CLEANERS	$ 34.88
AIR CONDITIONERS, 1 Ton, 9,000 BTU	$138.00	PORTABLE STEREO, Record Player	$ 39.88
REFRIGERATOR, Family Size	$145.00	RADIO, AM/FM	$ 24.88
RCA LOWBOY TV	$189.00	STEREO, Walnut Lowboy	$ 89.95
REFRIGERATOR, Used, From	$ 29.98	3-WAY COMBO. 23-In. TV, Stereo, AM/FM Radio	$288.00
REFRIGERATOR, 13 Cu. Ft. Auto. Defrost	$198.00		

RCA Whirlpool

DEHUMIDIFIER

Protects an area up to 40' x 30' x 10' Against damage from moist air.

Removes almost 4 gal. of moisture per minute. Automatic

$79.90

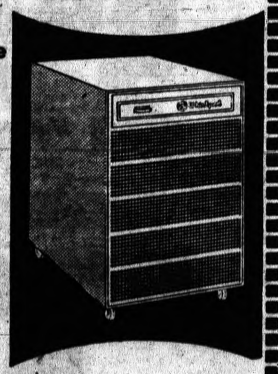

RCA Whirlpool

2-SPEED, 2-CYCLE AUTOMATIC WASHER



One kind of washing for regulars... another kind for delicates!

$199.90



FAMILY-SIZE REFRIGERATOR-FREEZER

Also has: big "zero-degree" freezer • Refrigerator section that never needs defrosting • Butter-keeper • 12.3 cu. ft. of refrigerated space • Come see it today!

$224.90

RCA Whirlpool

DISHWASHER

Will Wash an entire day's dishes at once.

Exclusive filter stream

$219.90



FRETTER'S Pontiac APPLIANCE Warehouse

Miracle Mile Shopping Center
(Bet. Kresge's and Krogers)
S. Telegraph Rd., at Sq. Lake Rd.
OPEN MONDAY thru SAT. 10 A.M.-9 P.M. FE 3-7651

FERNDALE STORE—201 W. 9 Mile—LI 7-4409
Open Mon. thru Fri. 9:30 to 9:30—Sat. 9 to 9

Kroger

DOUBLE TOP VALUE STAMPS

THURS., FRI. and SATURDAY JUNE 6, 7 and 8

WITH COUPON BELOW

VALUABLE COUPON
WITH THIS COUPON—ELSIE

Ice Cream BARS

2 PKGS. OF 6

12 BARS 49¢

Coupon valid at Kroger at Miracle Mile Shopping Center only thru Sat., June 8, 1962. Limit One Coupon per family.

VALUABLE COUPON
WITH THIS COUPON

GIANT TIDE

59¢ BOX

Coupon valid at Kroger at Miracle Mile Shopping Center only thru Sat., June 8, 1962. Limit One Coupon per family.

VALUABLE COUPON
WITH THIS COUPON—KROGER

PEANUT BUTTER

2 LB. JAR 59¢ SAVE 20c

Coupon valid at Kroger at Miracle Mile Shopping Center only thru Sat., June 8, 1962. Limit One Coupon per family.

VALUABLE COUPON
WITH THIS COUPON—JIFFY

BISCUIT MIX

40-OZ. PKG. 29¢ SAVE 10c

Coupon valid at Kroger at Miracle Mile Shopping Center only thru Sat., June 8, 1962. Limit One Coupon per family.

COMPLETELY CLEANED WHOLE FRESH

FRYERS

INSPECTED BY THE U.S. DEPARTMENT OF AGRICULTURE

We reserve the right to limit quantities

25¢ LB.

50 EXTRA TOP VALUE STAMPS with COUPON Below and Purchase of 1 or More CUT-UP Fryers or 2 pkgs. of Fryer Parts!

WHOLE, HALF OR END PIECE
Canadian Style Bacon . . . lb. 69c

GORDON ROLL
Pork Sausage . . . . . 3 1-lb. pkgs. 99c

WHOLE OR HALF
Semi-Boneless Ham . . . . lb. 59c

FRESH BOSTON BUTT
Pork Roast . . . . . lb. 39c

SAVE 10c—KROGER
FIG BARS . . . . . 1-lb. pkg. 19c

SAVE 11c—ON 2 KROGER
BLENDED JUICE . . . . 46-oz. can 39c

SAVE 20c—COUNTRY CLUB FROZEN
POT PIES TURKEY, BEEF OR CHICKEN . . . . 6 8-oz. pkgs. $1

SAVE 11c—BORDENS CREAMED
COTTAGE CHEESE 16-oz. ctn. 19c

Freshlike!
GOLDEN CORN, PEAS CUT OR FRENCH BEANS
6 303 CANS $1.00

SWEET AND TASTY

HONEY DEWS

JUMBO 8 SIZE 39¢ EACH

CANTALOUPES . . . . . 3 for $1.00

VALUABLE COUPON
50 Extra TOP VALUE Stamps
WITH THIS COUPON AND PURCHASE OF 1-LB. PKG. HYGRADE'S SLICED
WEST VIRGINIA BACON
Coupon valid at Kroger at Miracle Mile Shopping Center on thru Sat., June 8, 1963.

VALUABLE COUPON
50 Extra TOP VALUE Stamps
WITH THIS COUPON AND PURCHASE OF ONE OR MORE CUT-UP FRYERS OR TWO PKGS. FRYER PARTS
Coupon valid at Kroger at Miracle Mile Shopping Center only thru Sat., June 8,

VALUABLE COUPON
50 Extra TOP VALUE Stamps
WITH THIS COUPON AND PURCHASE OF ANY WHOLE OR HALF
WEST VIRGINIA HAM
Coupon valid at Kroger at Miracle Mile Shopping Center only thru Sat., June 8, 1963.

VALUABLE COUPON
25 Extra TOP VALUE Stamps
WITH THIS COUPON AND PURCHASE OF 8-OZ. BTL. CREAMY FRENCH, SEPARATING OR ITALIAN KROGER
SALAD DRESSING
Coupon valid at Kroger at Miracle Mile Shopping Center only thru Sat., June 8, 1963.

VALUABLE COUPON
100 Extra TOP VALUE Stamps
WITH THIS COUPON AND PURCHASE OF 14-OZ. CAN REGULAR OR SOFT
Lustre Creme Spray Set
Coupon valid at Kroger at Miracle Mile Shopping Center only thru Sat., June 8, 1963.

VALUABLE COUPON
WITH THIS COUPON
DOUBLE TOP VALUE STAMPS
Thurs., June 6 thru Sat., June 8 ON YOUR TOTAL PURCHASE OF MERCHANDISE EXCEPT BEER, WINE OR CIGARETTES.
Coupon valid at Kroger at Miracle Mile Shopping Center only.

We reserve the right to limit quantities. Prices and items effective at Kroger at Miracle Mile Shopping Center only. None sold to dealers.

PENNEY'S
ALWAYS FIRST QUALITY

Fathers Day is June 16th

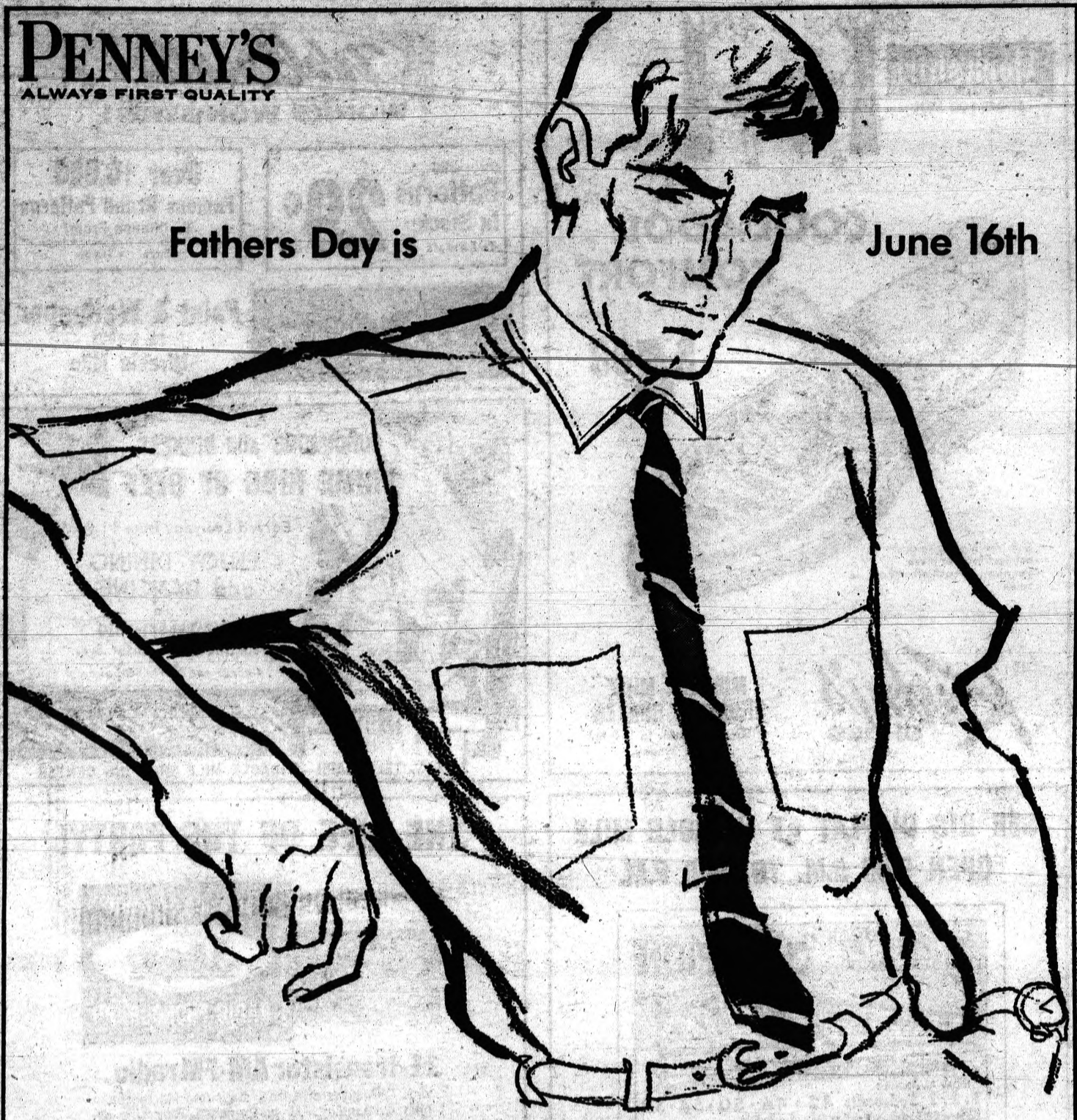

GIVE DAD THE NEW SHORT SLEEVE DRESS SHIRTS EVERYONE'S TALKING ABOUT

Towncraft® Tapers

Talk about fit . . . until now only custom tailored shirts looked this trim, this slim . . . with no bulging at the waist. Choose from lightweight pima cotton broadcloths or breeze-cool combed cotton oxfords. Surprise dad . . . give him a summer supply! Sizes 14 to 17. Hurry to Penney's today for biggest selection.

2.98



PENNEY'S MIRACLE MILE

STORE HOURS
9:30 A.M. to 9:00 P.M.

Yorkshire
SHOES FOR MEN



COOL-COOL COMFORT



$4.88

• give you high style and comfort too, for mere pennies . . . cushion crepe soles

Kirby's SHOES

MIRACLE MILE SHOPPING CENTER
OPEN 9:30 A.M. to 9 P.M.
Except Sunday

Wallpaper WORKS WONDERS!

Over 200 Patterns In Stock As Low As 29c per single roll

Over 10,000 Famous Brand Patterns To Choose From!
• Schumacher • Wall-tex • Imperial • Birge • Sanitas

Foy Johnston

Paint & Wallpaper
FE 2-7001
Miracle Mile

LUNCHEONS and DINNERS
PRIME RIBS OF BEEF
Served Everyday from 11 A.M.



ENJOY DINING and DANCING
to the
JOE ZABELSKI TRIO
Wed., Thurs., Fri. and Sat. Eves.
George and Marie Slonaker

Miracle Lounge
2325 S. TELEGRAPH—MIRACLE MILE SHOPPING CENTER

SEE BIG DISPLAY AT MIRACLE MILE
OPEN 9:00 A.M. TO 9:00 P.M.

Showing THE OUTSTANDING CHAMPION



NOW AVAILABLE
1. 2. 3 Bedrooms 42 • 46 • 50 • 54 • 58
Exciting style outside—
Luxurious beauty inside!

CHAMPION MOBILE HOMES
SCHULT CUSTOMIZED TRAILER HOMES
20th CENTURY
EXPANDO'S
TIP-OUTS

LOW, LOW DOWN PAYMENTS SOUND FINANCING

MANY BEAUTIFUL USED TRAILERS PRICED VERY LOW

J. C. TALKINGTON & SONS MOBILE HOMES
SALES OFFICE OPPOSITE MIRACLE MILE FE 8-3044

THE LIFE OF THE PARTY!

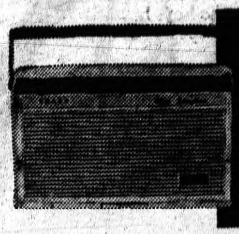

amazing 4-pound Sharp RADIO-PHONOGRAPH

11-transistor AM-FM radio...
with AFC, gives drift-free, static-free FM reception plus outstanding AM performance. King size dynamic speaker; tone control, telescopic antenna, etc.

...converts to a brilliantly performing 2-speed phonograph



Turn it over, open the back cover—voila! a 2-speed phonograph that plays 45 RPM and 33 RPM 10" and 12" monaural and stereo records with true console sound volume and tonal clarity. Pre-amp circuit brings new fidelity to your favorite records. Operates on four flashlight batteries or on regular house current with optional AC adaptor. C'MON—LET'S DANCE.

$79.95

NEW CENTER ELECTRONICS
Television—Radio Sales and Service
MIRACLE MILE SHOPPING CENTER
FE 8-9607 OPEN MON. THRU SAT. 10 A.M. to 9 P.M.

Lion STORE
MIRACLE MILE

Swimming is a family affair



Girls' Bathing Suits By Jantzen

Just the largest array of smart looking swimwear in one or two-piece styles. Helanca knits or cotton fabrics. Sizes 4 to 14.

$3.98 to $7.98

Jantzen



Stretch Nylon

Features 100% stretch nylon with contour straps, framed molded bra cups with supporting elastic bra band, in black or royal.

$19.95



Boys' *Jantzen* Swimwear

BRIEFS – BOXERS

Stretch—Hawaiian's—all the styles the boys have asked for. Solid colors, stripes and fancy patterns.

$2.98 to $4.98

Imported From Italy Sandals

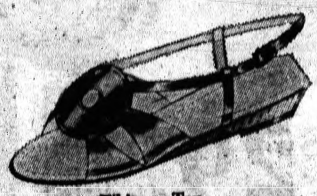

White or Tan
Sizes 4½ to 10
$3.99

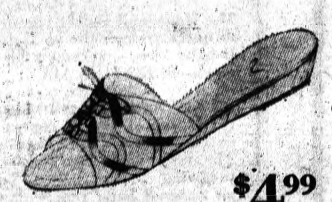

$4.99

White With Multi Trim, Bone With Ombre Trim.

Bone With Ombre Trim, Brown Leather and Bone.
$5.99



jantzen "HARPOON" for Men

Jantzen Harpoon in Hawaiian length. Simulated fly front in contrasting trim makes this one of the outstanding styles for active beach wear. Available in several outstanding colors, 28 to 38.

$5.95



Use A Lion Charge With Option Terms

DAD will love you for a pair of FLOATERS by BATES



$11.95

VAST ARRAY of SIZES

ALSO AVAILABLE
In Slip-on Styles $12.95
or Golf Shoes $15.95

Fathers Day, June 16th

Give the World's finest Casual Shoe, so light it actually floats! Glove soft leathers in colors that are fashion right, hand lasted for perfect fit, pony skin lining, deep cushioned soles — the Casual Shoe he'll wear for all occasions . . . the year round. You'll be Dad's favorite for sure!

Use Your Security Charge

Michigan's Largest Florsheim Dealer

Sibley's shoes

Miracle Mile Shopping Center
FE 8-9700 OPEN DAILY 10 A.M. to 9 P.M.
South Telegraph at Square Lake Road

AT Monarch's MIRACLE MILE GIFTS FOR

Father's Day

SUNDAY JUNE 16th



ARROW SHIRTS

For Neater Wear—Easier Care—Cooler Comfort
Choose An Arrow Short Sleeves Shirt

$5.00

Neck Sizes 14 to 18



SURPRISE DAD With a HANDSOME SPORT COAT
LARGE VARIETY OF FABRICS AND PATTERNS $22.95

FREE GIFT BOXES

USE YOUR SECURITY OR OUR 90 DAY CHARGE ACCOUNT

STORE HOURS 9:30 UNTIL 9:00 P.M.

Monarch MEN'S WEAR

MIRACLE MILE SHOPPING CENTER

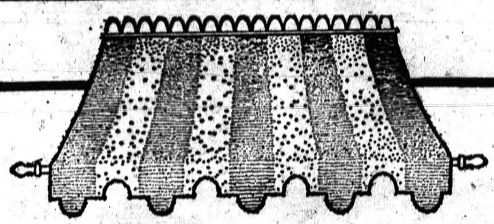

OUTDOOR LIVING

MATERNITY STYLES

Mamselle presents it's Summer '63 collection of warm weather Maternity Clothes in fashions newest, lightest fabrics.



- 1 and 2 pc. Dresses
- Bermuda Shorts
- Pedal Pushers
- Skirts and Slacks
- Maternity Tops
- Bathing Suits

*Exclusive but not expensive

Mamselle
MATERNITIES • UNIFORMS
MIRACLE MILE SHOPPING CENTER
OPEN EVENINGS UNTIL NINE

The Ideal Gift For Your Fishing Daddy

Honeywell *Fish-O-Therm*

Model N11A1008

It Will Find The Good Fishing For Him

TEMPERATURE-DEPTH INDICATOR
For Fresh Water Fishing

Dad will seldom come home again without fish.



The Honeywell Fish-O-Therm aids the fisherman to quickly locate the ideal depth for the type of fish he seeks—increasing his chances of a good catch—SCIENTIFICALLY.

All components are conveniently contained in a compact, shock-resistant plastic housing. The device includes a temperature dial, battery holder, and an encased hand reel with 60 feet of plastic-coated wire.

ONLY $29.95

Use Our Budget Payment Plan

The sensing element attached to the free end of the wire contains a thermister that is extremely sensitive to temperature change. When the sensing element reaches water temperature that coincides with the setting of the Temperature Dial, there is a prompt reaction, visible at the meter. Reaction time for the meter is approximately 30 seconds.

Registered Jewelers American Gem Society

Connolly's JEWELERS

MIRACLE MILE

BIRMINGHAM
162 N. Woodward
9:30—5:00 Daily
Ph. 646-6290

DOWNTOWN
16 W. Huron
FE 2-6294
Open Mon. and Fri. Eves.

MIRACLE MILE
2203 S. Telegraph
Open Every Night—FE 2-8391

PEGGY'S
MIRACLE MILE

the shop of fashion at MIRACLE MILE



SPECIAL!
Dacron and Cotton Roll Sleeve Shirtwaist Dresses
10 to 18 — blue pink beige maize — 8.95

You're right it's

White Stag

Your favorite summer playwear

jackets 9.
culottes 9.
surfers 7.
bermudas 7.
jamaicas 6.
tops from 3.

red, white, navy, turquoise
blue, cornsilk, celery





17.95

Sun 'n fun Separates

duck cloth jacket 5.98
culottes 5.98 to 9.95
blouses 2.98 to 7.95

The chic sheath makes beautiful scenery everywhere. Elasticized to negotiate curves, tucked at the graceful scoop neckline, over new contour bra. Faille in fashion colors. 8-18. 17.95.

Shop Peggy's every night till 9 P.M.

just wear a smile and a jantzen

Personalized Services in the



MIRACLE MILE Arcade

Heart of the Mile

HOT WEATHER SIZZLER

First Time Ever Zig Zag, Button Hole, Blind - Hem, Monogram Embroider, Etc.



$59.00

NO DOWN PAYMENT

Spectacular summer sale — 20% Off All Machines . . . One Week Only

MICHIGAN NECCHI ELNA
Miracle Mile
Next to Pontiac State Bank — FE 8-4521

INSURE BEFORE YOU GO!

AETNA AUTO INSURANCE

$25,000 Liability
$1250 Medical
$1000 Death
$20,000 Uninsured Motorist

$11.00 Quarterly
($17 For Two Cars)

BRUMMETT AGENCY
FE 4-0588

Complete LOW COST coverage
MARINE INSURANCE

LOW as $1.75 Per $100 - Hull Coverage

Only $8.00 Yearly for $10,000 liability includes water skiing

HANSEN AGENCY
Miracle Mile Next To Bank — FE 3-7083

Save Money . . .

WE CHARGE ONLY **$5** Per Hundred Per Year On New Car Loans

TERMS TO FIT YOUR BUDGET

PONTIAC STATE BANK

6 Convenient Offices — Member F.D.I.C.



GLAMOROUS
PERMANENTS
SPECIALLY PRICED

$7.50 $10.00 $12.50
Shampoo and Set Included

TEEN-AGE HAIRCUT $1.75

CAREER GIRL
HAIR STYLISTS
Miracle Mile Shopping Center
Phone 338 9639

Open Daily 9 to 9
Appointment Not Always Necessary

NEATEST HAIRCUT in TOWN



Miracle Mile Barber Shop

At THE ARCADE

THREE BARBERS TO SERVE YOU BETTER

Ray - Gene - Joe

GIVE DAD
The Closest Shave Ever
With One Of These



NEW SCHICK
ELECTRIC SHAVERS
AT **REAL SURPRISE LOW PRICES**



LOU-MOR
JEWELERS

PHONE 338-9381

MIRACLE MILE SHOPPING CENTER

Use Your Security Charge

WATCH REPAIRS • DIAMONDS • FREE ENGRAVING

FEderal 4-0549

Jerry's
HAIR FASHIONS



Miracle Mile Shopping Center
Bloomfield Hills, Michigan



DRESSMAKING
Ladies' & Gentlemen's
ALTERATIONS

SABRA'S TAILORING
At The Arcade — FE 8-8528



SHOPPERS' FAVORITE RESTAURANT
Breakfast — Lunch
Dinner — Snacks
Charcoal Broiled Steaks

ENCORE RESTAURANT
At The Arcade — Open 9-9



COMPLETE PET SUPPLIES

POODLE TRIMS
$7.50 up Includes
Bath — Ears — Nails
Your Choice of Trim

HUNT'S PET SHOP
At The Arcade — FE 8-3112



CONVERT STREET SHOES TO FULL GOLF SOLES
Amazingly Low Cost

SAM'S SHOE REPAIR
At The Arcade — FE 3-9288

THUR. FRI. SAT.

Fun in the Sun SPECIALS!

KRESGE'S MIRACLE MILE STORE ONLY

COCONUT CANDY TRUCKLOAD SALE!



3 Days Only!

Reg. 49c-59c lb. Bought by the ton to sell at

2 lbs. 65¢ **33¢ lb.**

Vanilla Coconut Ditties
Chocolate Coconut Ditties
Rainbow Layer Coconut Cubes
Assorted Coconut Bon Bons
Toasted Coconut Peanut Butter Logs

Lightweight Folding Aluminum Furniture



CHAIR $3.33

Sturdy 1" tubular frame; 2" flat arms; five web style. Cushioned Chair Pad, $1.88

Save on sunfast, rust resistant folding aluminum chair and chaise in matching green and white polypropylene webbing.



CHAISE $6.88

ALUMINUM CHAISE
74" Long
26" Wide

Six web chaise adjusts to five comfortable positions. Has arm rests. 74" long, 26" wide.
Cushioned Chaise Pad.....$2.88



Women's Pre-Shrunk Cotton

SHORTS 'n TOPS

Reg. $1 3 Days Only! **68¢**

Sleeveless Blouses. Sanforized mercerized broadcloth. Solid colors, prints. Sizes 32-38.....68¢

Jamaica Shorts. Sateens, twill, faded denim, checks and prints. Zippered. Sizes 10-18.....68¢

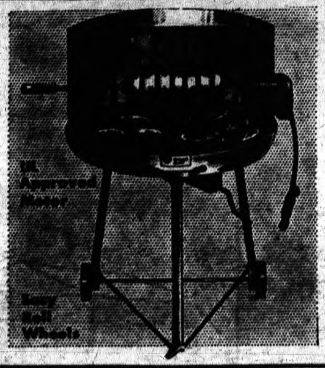

For Your Holiday Fun!

24-in. GRILL

With Hood, Spit, Motor!

Reg. 9.97 3-Day Sale! **8.88**

It's jumbo size, has a UL approved motor, an adjustable chrome plated grid, and a hood to shield away the wind. A terrific buy—3 days only!



20 GAL. GARBAGE CAN

$1.77



50 FT. VINYL PLASTIC

GARDEN HOSE

7/16" Diam. Save $2.44 **$1.33**



200 Size

RAYETTE AQUANET SPRAY

67¢

3 Days Only

CLARK Butterfinger PAY-DAY Power House

SPECIAL

CANDY BARS

10 for 31¢



SUBMARINE SANDWICHES

4 for $1



FRESH AND DELICIOUS

BAKED HAM

99¢ lb

Reg. $1.19

KRESGE'S

MIRACLE MILE SHOPPING CENTER STORE ONLY

JOE'S ARMY-NAVY SURPLUS

JUNE 6th through JUNE 15th

EVERY DAY 9:30 TILL 9 P.M.



Nationally Advertised Famous Brand Camping Equipment . . . Featuring

- Coleman
- National
- Camel
- Comfy
- Antler
- Bernz-O-Matic

Tents, Trailers, Sleeping Bags, Stoves, Lanterns, Heaters, Ice Chests, Etc.

TENT-O-RAMA

MIRACLE MILE SHOPPING CENTER, PARKING LOT!

Register for the **FREE**

- ★ Sleeping Bag
- ★ $50.00 Fishing Rod

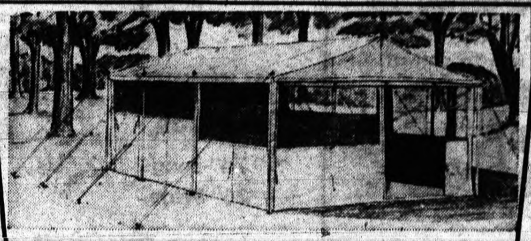

Factory REPRESENTATIVES are on hand to answer your questions and help you in your selections!



PLAY TENTS

From $4.95

Pup Tents, 5½x7'	$4.95
Deluxe Pup Tents, Floor and Net	$10.95
T-P Tent	$4.95
7'x7' Umbrella Tent	$9.95
5'x7' Wall Tent	$9.95
Deluxe 7'x7' Umbrella, Floor and Netting	$21.50

The "ELDORADO" 2-ROOM FAMILY TENT

Completely sewed-in floor, 2-way zipper door, nylon screening with storm flaps, aluminum poles, steel stakes. 5'4" sidewall, 7' center.

THE "ELDORADO" COMES IN 2 SIZES . . .

9'4"x 13'2" $88.50 — 9'4"x 17'6" $105.00



Other **COTTAGE TENTS ON SALE!**

"Alpine" 9'x10', outside flaps	$49.95
"Look-Out" 9'4"x11'8", inside zippers	$74.50
"Parkside" 9'4"x11'4", outside flaps	$74.50
"Landmark" 9'4"x14', inside flaps	$115.00



Famous **"COMFY" SLEEPING BAGS**

From $8.88

Other Sleeping Bags $5.98 to $65.00

Proper sleeping equipment makes your trip so much more enjoyable. Comfy makes the finest in all types and sizes of sleeping bags. See the complete group at our Tent-O-Rama.

The "SILVER-STREAK" With Extra Dry Aluminum Finish

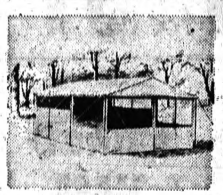

$109

Full length nylon screen windows with zippered storm flaps in sleeping area. Aluminum poles, steel stakes and full floor. 9'4"x13'2" with a 7' high center.

(Factory List $183.90)

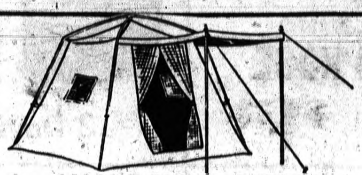

UMBRELLA TENTS

9'x9' Center Pole	$27.50
9'x9' Alum. Outside Frame	$37.50
10'x11' Inside Frame. No Center Pole	$56.50
10'6"x10'6" Deluxe Umbrella Tent With Outside Alum. Frame	$69.50

The "ADIRONDACK" With Sewn-In Floor

$74.50

7' center . . . 9'4"x11'8" size. Zipper screen door, full windows with zipper flaps. Aluminized top. Aluminum poles, steel stakes, full door.

(Factory List $143.00)

Screened Porch Extension fits Adirondack, Eldorado or Silver-Streak $39.50



BERNZ-O-MATIC®

Bantam Portable Electric REFRIGERATOR



NOW! The world's most compact Electric Refrigerator. As convenient as a brief case and just about as easy to tote! In homes, boats, cars, the Bantam Fridge is the modern solution for food and beverage refrigeration. Plugs in anywhere on 110 A.C. or 12 volt battery system.

Larger Model Operates On 110 Volts or Propane Gas!

• WE RENT TENTS •

Three Convenient Ways to Buy . . .

1. Cash 2. Lay-Away 3. Budget Terms, No Money Down

Also Visit Our Store . . .

JOE'S ARMY-NAVY SURPLUS

19 N. Saginaw IN DOWNTOWN PONTIAC FE 2-0022

Open Mon., Thurs. and Fri. Till 9 P.M.

Sale! FOOD FAIR BRAND

Our Finest Quality . . . and It Costs You Less!

FOOD FAIR Super Markets

S&H GREEN STAMPS

Effective through Saturday, June 8. Rights reserved to limit quantities.

SAVE 12c ON 3! FOOD FAIR

Peaches

Yellow Cling Halves or Slices! NO. 2½ CAN **25c**





Food Fair's U.S. Choice Beef

Pot Roast

Center Cut Chuck Roast 49c Lb.

Blade Cut **39c lb**

SAVE 15c on 3!

FOOD FAIR EVAPORATED

Milk

Tall Can With Coupon Below **10c**



FOOD FAIR

Golden Corn
Sweet Peas
Tomatoes

2 303 Cans 29c

MIX OR MATCH 'EM or 7 for $1.00

U.S. Choice Beef SHORT CUT RIB or

Sirloin STEAKS



89c lb

SAVE 25c! Food Fair Family Size Catsup . . .	Large 20-Oz. Bottles	5 for $1.00
SAVE 12c ON 3! Food Fair Pineapple Juice	46-Oz. Can	25c
SAVE 12c ON 3! Food Fair Tomato Juice	46-Oz. Can	25c
SAVE 10c! Food Fair Pure Instant Coffee	6-Oz. Jar	59c
SAVE 10c! Pure Ground Frank's Black Pepper	4-Oz. Can	29c
SAVE 7c! Strained Varieties Clapp's Baby Foods	12 Jars	$1.00
HEINZ—5 Kinds! Cereals For Babies	8-Oz. Box	10c
Fresh Squeezed Flavor! Kraft Orange Juice	32-Oz. Bottle	39c

FOOD FAIR

Margarine

4-Quarter 1-Lb. Carton

With Coupon Below **10c**

Hills Bros., Beech-Nut, C&S or MAXWELL HOUSE

Coffee

1-Lb. Can

With Coupon Below **59c**

Club, Cube, Sirloin Tip, Boneless Top Round or

T-Bone Steaks

98c Lb.

RIPE

Sweet and Juicy

Watermelons

79c ea



Crisco Shortening	Special Label	3 Lb. Can	75c
Fluffo Shortening	Special Label	3 Lb. Can	69c
Lava Hand Soap	Reg. Size Bars	Each	12c
Zest Regular Size	Special Label 3 Bar Pack	3 bars	38c
Dash Automatic Detergent	Giant Size		75c
Comet Cleanser	Giant 21-Oz. Can		23c
Ivory Liquid	Special Label Quart Bottle		76c
Mr. Clean	All Purpose Cleaner 28-Oz. Bottle		65c
Cascade Dish Detergent	for Dishwashers 20-Oz. Pkg.		45c

BIRDS EYE FROZEN

Green Peas
OR
Cut Corn

2 10-Oz. Pkgs. 29c

FOOD FAIR COUPON

Alberto **VO⁵ Shampoo**

7-Oz. Bottle or 4-Oz. Tube 59c ea.

Limit 2 with this coupon through Saturday, June 8. Limit one coupon

FOOD FAIR COUPON

Evaporated **Food Fair Milk**

Limit: 3 Tall Cans 10c each

With this coupon, through Saturday, June 8. Limit one coupon

FOOD FAIR COUPON

Food Fair Fine Quality **Margarine**

1-Lb. Carton 10c

With this coupon, through Saturday, June 8. Limit one coupon

FOOD FAIR COUPON

Hills Bros. Maxwell House, Beech-Nut or Chase & Sanborn

Coffee 1-Lb. Can 59c

Choice of One

With this coupon, through Saturday, June 8. Limit one coupon

FOOD FAIR COUPON

50 EXTRA S&H GREEN STAMPS

With $5.00 Purchase or More

. . . except beer, wine, cigarettes and baked goods, with this coupon thru Sat., June 8. Limit one coupon

MIRACLE MILE SHOPPING CENTER

OPEN 9 A.M. to 9 P.M. DAILY
SATURDAYS 8 A.M. to 9 P.M.

ONE COLOR

ALL NEW DEWALT POWER SHOP

WHILE THEY LAST

SAVE $40.00

LOWEST PRICE EVER

FATHER'S DAY SPECIAL

GIVE HIM THE BEST...



MODEL 1200 ONLY $199 Reg. $239.00

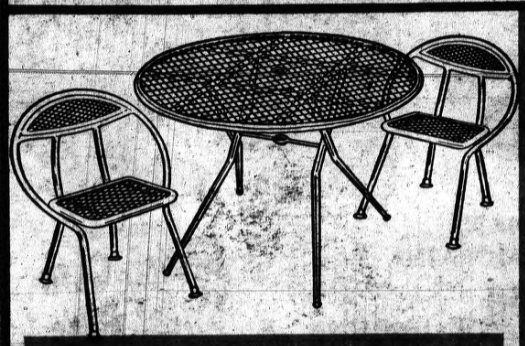



Aluminum 24 FOOT EXTENSION LADDER

Regular $38.40

Special $28.88





Sturdy STEEL CLOTHES LINE POSTS

9 Feet Long — 3" Diameter

$12.95 Per Pair

TROPIC TORCHES

Glamorize your grounds at night...

Kill pesty bugs... burn many hours on one filling!



2 for $5.98

TORCH FUEL AND WICKS

Torch Fuel, Qt. Can..... 89¢
Torch Fuel, Gal. Can..... $2.49
Extra Wicks...35¢ ea. 3 for...$1.00



Regular $12.95 Croquet Set FREE With Purchase of SCOTTS SPREADER AT $18.95

polyethylene REFUSE CAN



3.99

LARGE 20-GAL. SIZE

Strong, quiet, rust-proof, waterproof polyethylene container with snug fitting cover.



NOW ONLY $69.95

REO 18" SPIN-TRIM

Try a REO SUBURBAN TRACTOR

AUTOMOTIVE-TYPE STEERING

9 VERSATILE ATTACHMENTS FOR MOWING AND GARDENING

COMFORT-DESIGNED SEAT

6- OR 7½-HP. ENGINE

TRACTION-TREAD TIRES

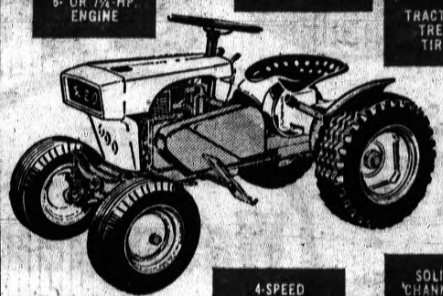

4-SPEED ALL-GEAR TRANSMISSION

SOLID CHANNEL STEEL FRAME

INDIVIDUAL FRONT-WHEEL SUSPENSION

... real farm tractor performance $479.95

SEE OUR COMPLETE LINE OF POWER MOWERS
ASK ABOUT OUR USED MOWER TRADE-IN POLICY!

2 Locations

Your Complete

GARDEN

Supply Store

CUSTOM PICTURE FRAMING

MIRACLE MILE STORE ONLY

"BETTER BUYS ALL-WAYS"

LAND O LAKES sweet cream BUTTER 59¢ lb

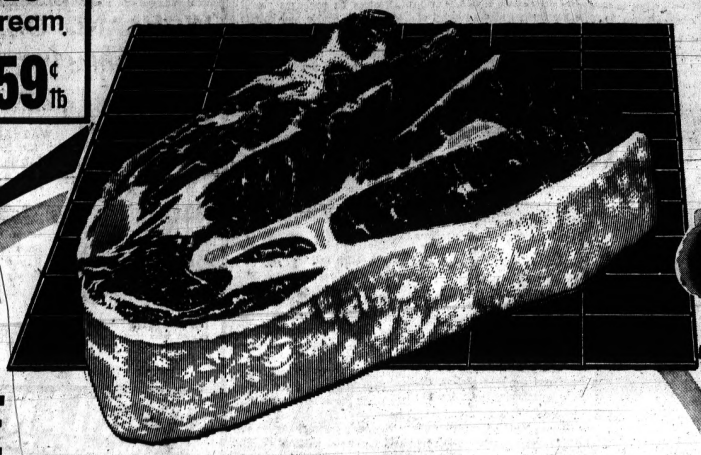

U.S. NO. 1 NEW CALIFORNIA POTATOES 10 lb. Bag 49¢

U.S.D.A. CHOICE

Chuck Roast of Beef 33¢ lb.

Western Large Size Cantaloupes 4 for $1.00

New Crop Red Ripe PEACHES 2 lbs. 29¢

Armour's Star Sliced BACON 49¢ lb. pkg.

Freshly ground HAMBURGER 39¢ lb

Armour's or Hygrade HAM —semi-boneless whole or half 55¢ lb

U.S.D.A. CHOICE Chuck Steak 49¢ lb

SPARERIBS lean-small 49¢ lb

Fresh Grade "A" FRYERS

FRYER PARTS
CHICKEN LEGS 45¢ lb
BREASTS WITH RIB ATTACHED 49¢ lb

Chicken Of The Sea Chunk Style TUNA Reg. 6½-oz. can 23¢ can

BRUCE SELF POLISHING FLOOR WAX pt. can 19¢

OPEN PIT Bar-B-Que Sauce 28 oz. Btl. 49¢

SOAKY Liquid FOR CHILDREN 10 oz. Btl. 59¢

Bondware White 80 ct. PAPER PLATES 9 inch 69¢



Del Monte 303 can FRUIT COCKTAIL 5 FOR $1.00

SMUCKERS STRAWBERRY PRESERVES 12 oz. jar 4 FOR $1.00

Empress Mandarin ORANGES 11 oz. can 5 FOR $1.00

Del Monte 14 oz. Btl. Tomato Catsup 15¢ btl.

Welchade GRAPE DRINK Qt. Cans 4 for $1.00

MURCH'S CHERRY or GRAPE DRINK 6 oz. can 10¢ can

TREESWEET LEMONADE 6 oz. can 10¢ can

KRAFT — Sliced American or Pimento CHEESE 12 oz. Pkg. 39¢

KRAFT CHEESE SPREAD Relish-Pimento-Pineapple Olive Pimento 5 oz. jar 4 for $1.00

Treasure Isle Breaded FANTAIL SHRIMP 10 oz. Pkg. 59¢

None Sold to Minors or Dealers
We Reserve the Right to Limit Quantities

SALE DATES
Thru Wed., June 12
Incl. Sun., June 9



MAXWELL HOUSE COFFEE 99¢ Reg. or Drip 2 lb. Can

Atlas FOOD LAND
1461 BALDWIN
Mon. thru Thurs. 9 to 9
Fri., 9 to 10, Sun. 9 to 6
Sat. 8 to 9

L.S. FOOD LAND
LAKE ORION
Mon. thru Sat., 9 to 9
Sunday, 9 to 6

Felice FOOD LAND
1116 W. HURON
Mon. thru Sat., 8 to 10
Sunday, 9 to 6

Tenuta FOOD LAND
3515 SASHABAW
Mon. thru Sat., 9 to 9
Sunday, 9 to 6

Our Local Homemakers Sound Off

By JANET ODELL
Pontiac Press Food Editor

Not often do consumers have a chance to talk with a representative of a large corporation and "sound off" on likes and dislikes.

On Tuesday a cross-section of Pontiac area women had this opportunity when they met with Mrs. Dorothy Lee of General Foods Corp. Mrs. Lee is director of recipe testing and development.

Every three months home economists from General Foods go out from the main office to various sections of the country. Their job is to talk with homemakers, find their preferences and needs and discuss their problems.

Mrs. Lee told something of her work which is to help originate recipes at the request of company product representatives.

For example: the men in charge of selling instant rice may decide they want some new recipes to put on the package. It is up to Mrs. Lee and her seven home economists to invent a dozen or more recipes from which the men may pick a handful.

IDEAS SPROUT

Our local women were all ready with suggestions for Mrs. Lee. They want reusable containers, but they will not pay extra for fancy ones. They'd like nice simple stackable containers . . . and wide mouth jars.

★ ★

Even ounces, if you please. It's too hard to divide 13¾ ounces into the price to compare costs.

Some cereal boxes are too tall and don't fit shelves. Coconut packaging leaves much to be desired.

Frozen food in 2 or more packs within one box would help small families and live-aloners.

How about disposable lunch containers? Many children and some men hate to bring home a lunch box every day.

Recipes on packages should tell how to double and how to halve them.

Coffee cans should tell how much to use in the increasingly popular large coffee makers.

Some quotes we heard:

"We like something with taste."

"Our family likes spicy foods — anything with garlic."

"Why do my sweet rolls dry out?"

"I wish they'd put good simple pictures of the dish on a package."

"Why don't they develop good instant coffee and tea?"

And then the discussion became more general as each woman told something of her family and its eating habits. Mrs. Lee took notes and asked questions.

She is no stranger in a kitchen. She lives with her husband and two children in Westchester County, New York, not too far from the White Plains office where she works.

Tuesday's group discussion was held under the auspices of Mrs. Josephine Lawyer, Oakland County Consumer Marketing Information Agent.



Pontiac Press Photo

CONFAB — Mrs. Dorothy Lee (left), home economist from General Foods Corp., had a morning coffee session with some Pontiac area homemakers recently. With her are Mrs. Alden Jones, 4904 Sherwill (center) and Mrs. Douglas Gordon, Ortonville. The local women are members of Oakland County Extension advisory councils.

Sweet Sour Sprouts

Brussels sprouts are delicious in sweet-sour sauce. Bring to boil in saucepan ½ cup of vinegar, 1-3 cup of sugar, and salt and pepper to taste. Add 2-3 cup of seedless raisins. Cover and cook about 10 minutes, until raisins are tender. Makes enough for two (10-ounce) packages of frozen brussels sprouts, cooked as label directs, and drained. Serves 8.

Fry Them

Leftover cooked sweet potatoes on hand? The simplest way is sometimes the best: slice the potatoes and pan-fry them in butter until golden brown and crisp.

Spanish Meat Balls Simmer in Wine

If you have everything set for cooking hamburgers over the barbecue grill and rain spoils your fun, use the already - seasoned hamburger meat to make albondigas, the Spanish meatballs.

Just roll meat into one-inch meatballs, sauté in Spanish olive oil until well-browned on all sides, then add ½ cup red wine or sherry to the pan, and boil until reduced by half, stirring up the browned bits from bottom of pan. Marvelous with saffron rice.

Marinate Beef in Zesty Sauce Overnight

Prepare a marinade, by combining one 8-ounce can tomato sauce, ½ cup beef broth or bouillon, one chopped onion. Season to taste with paprika, garlic powder and salt. Place a 5-pound beef pot - roast in refrigerator dish, add sauce and cover tightly. Place in refrigerator, and marinade overnight or about 12 hours.

Remove roast from marinade, and brown slowly in hot fat in dutch oven. To the marinade add ¼ cup vinegar, ¼ cup catsup, 2 teaspoons Worcestershire sauce and 1 teaspoon mustard. Stir to blend and pour mixture over browned meat.

Cover pan tightly and simmer on top of range, or bake at 350° degrees, about 2½ hours or until tender. Yields 8 servings.

Some cooks like to sprinkle monosodium glutamate over liver slices before skillet-cooking.

Fill Green Pepper Cups With Hamburger Relish

Green pepper relish cups are doubly useful — as a garnish for the meat platter and containers for relish to serve with the meat. Cut off tops of medium green peppers and reserve.

★ ★ ★

Remove seeds and fiber from peppers and fill each with about ½ cup of sweet pickle, hamburger or hot dog relish. Fasten 1 sweet gherkin with toothpick to outside center of each pepper top and use as lids.

HIGHLAND GUARANTEES
The closest shave ever . . .

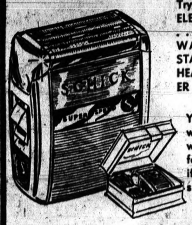

Try one of these NEW SCHICK ELECTRIC SHAVERS. Schick . . . and only Schick has a WASHABEL, SURGICAL STAINLESS STEEL SHAVING HEAD which means a SHARPER for a CLOSER SHAVE.

You can actually wash whisker clog with running water. Buy one . . . Try it for a couple of weeks . . . if you aren't delighted, simply return it.



New Schick Eterna Power shave with or without cord. Built-in rechargeable energy cells.

New Schick Super Speed with custom bars that adjust to fit the contours of your face and neck. $16.99

$26.88 Less Large Highland - Size trade - in for any old shaver.

HIGHLAND APPLIANCE CO.

PONTIAC MALL
ELIZABETH LAKE ROAD
CORNER TELEGRAPH
Next Door to the J.L. Hudson Co.
OPEN DAILY 9 to 9 — Phone 682-2330

Peters Large SLICED BOLOGNA 39¢ lb.

Peters OK SLICED BACON 39¢ lb.

Armour Star PICNICS 29¢ lb.

POT ROAST OF BEEF 39¢ lb.

Boneless Rolled Rib Roast 69¢ lb.

Boneless Rolled Rump Roast 79¢ lb.



100% Pure HAMBURGER 39¢ lb.

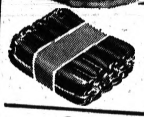

Peters Skinless HOT DOGS 39¢ lb.



Guaranteed Tender—Well Trimmed STEAKS • Sirloin • Round • Rib 69¢ lb.

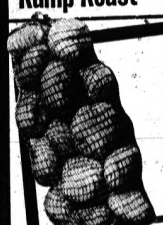

U.S. No. 1 California Long White POTATOES 10 LBS 39¢

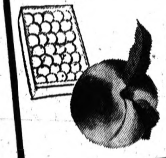

FRESH PEACHES 2 LBS 29¢

FRESH Cucumbers 5¢ ea.

FRESH RADISHES 5¢ pkg.

FRESH GREEN PEPPERS 5¢ ea.

DRY ONIONS 3 LBS 19¢



Fresh Grade A-LARGE EGGS 39¢ doz.

Top Quality REMUS BUTTER . . 59¢ lb.

Westown
FOOD CENTER
706 W. HURON
BEER—WINE—LIQUOR
We Reserve the Right to Limit Quantities
None Sold to Dealers or Minors
These Prices Good Thursday, Friday and Saturday



we're proud of our STEAKS

• SIRLOIN
• ROUND

Government Inspected QUALITY BEEF

69¢ lb. NONE HIGHER!

Tender Juicy Club Steaks 69¢ lb.

BLADE CUT — Tender, Juicy, Beef
POT ROAST 35¢ lb.

RIB CENTER
PORK CHOPS 49¢ lb.



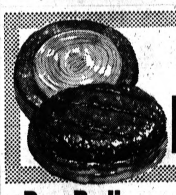

Lean, Fresh-Ground HAMBURGER 39¢ lb.

Pan-Redi FRYING CHICKENS 27¢ lb.

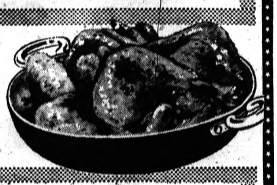

YOUR CHOICE $1
• 3-Doz. LARGE EGGS
• 4 lbs. LEAN MEATY Boiling Beef
• 4 lbs. MILD CURE Sliced Bacon
• 6 lbs. ROYAL SCOT Margarine
• 2 lbs. TENDER JUICY Minute Steaks
• 3 lbs. GRADE 1 SKINLESS Hot Dogs

BAZLEY MARKETS
Quality Meat Since 1931
78 North Saginaw
DOWNTOWN PONTIAC
Open Friday Evenings 'til 9 P.M.
This Ad In Effect Both Stores Friday and Saturday
4348 Dixie Highway
DRAYTON PLAINS
Open Thurs. thru Sat. 9 A.M. to 9 P.M.
Open Sundays 9 A.M. to 6 P.M.

Prices Effective Through Sunday, June 9, 1963

TAKE HOME MORE FOR LESS WITH THESE

29¢-MEAT SPECIALS

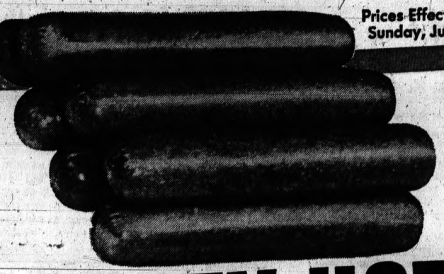

TASTY HOT DOGS lb.

SLICED BOLOGNA lb.

PORK SAUSAGE SKINLESS LINK Peters 12-oz. Pkg.

29¢ Ea.

• PURE LARD 2 lbs. • BACON SQUARES lb. • SALT PORK lb. • CHIPPED BEEF 3-Oz. Pkg. *Your Choice* **29¢**

• SMOKED PICNICS lb. • PORK LIVER lb. • BEEF HEARTS or TONGUES Lb.

Redeem Your INSTANT TETLEY TEA Coupons At FOOD TOWN or PEOPLE'S



BLUE RIBBON **MARGARINE**

ONE POUND PACKAGE **11¢** In ¼ Lb. Prints



HEINZ-Strained **BABY FOOD 3 Jars 25¢**

PEOPLE'S—FOOD TOWN COUPON

DOUBLE GOLD BELL STAMPS

With Purchase of $5.00 or More AND THIS COUPON

COUPON GOOD THRU SUNDAY, JUNE 9, 1963



Swift's Shortening

Swift'ning

3 LB. CAN **39¢**

Chase & Sanborn

COFFEE

2 LB. CAN **99¢**



HART	CHEF'S DELIGHT	VACUUM PACKED	ELNA—Pure	GOOD TASTE	GOOD TASTE
TOMATO JUICE 46-oz. Can **19¢**	**CHEESE SPREAD** 2-Lb. Loaf **39¢**	**ROSEDALE CORN** 14-oz. Can **10¢**	**STRAWBERRY PRESERVES** 2-Lb. Jar **49¢**	**SALTINES CRACKERS** 1-Lb. Pkg. **19¢**	**Sandwich Creme COOKIES** 2 Pound Pkg. **39¢**

Food Town and People's Are Headquarters for SEALTEST ICE CREAM



Fresh—Florida **Peaches** 2 lbs. **29¢**



BIRDS EYE Frozen-Green **PEAS** 10-oz. Pkgs. **225¢**

PEOPLE'S FOOD MARKETS

263 AUBURN	465 E. PIKE ST.	700 AUBURN ST.	888 ORCHARD LAKE AVE.
Open 6 Days a Week 9 A.M. 'til 9 P.M. CLOSED SUNDAYS	Open 9 A.M. 'til 9 P.M. 6 Days a Week OPEN SUNDAY 9 to 6	9 A.M. 'til 10 P.M. Open 7 Days a Week	Open 9 A.M. 'til 9 P.M. 6 DAYS A WEEK OPEN SUNDAY 9 to 5

FOOD TOWN SUPER MARKETS

7500 Highland Rd.	1280 Baldwin Ave.	8275 Cooley Lake Rd.
M-59 at Williams Lake Rd. OPEN SUNDAYS	at Columbia OPEN SUNDAYS	Union Lake CLOSED SUNDAYS

People's-Food Town Bonus Stamp Coupon
50 FREE GOLD BELL Stamps With Purchase of 3 lbs. or More of HAMBURGER
Limit 1 Coupon. Expires June 9, 1963

People's-Food Town Bonus Stamp Coupon
50 FREE GOLD BELL Stamps With Purchase of 2 Lbs. or More of BACON
Limit 1 Coupon. Expires June 9, 1963

People's-Food Town Bonus Stamp Coupon
50 FREE GOLD BELL Stamps With Purchase of 1 Lb. or More of POLISH SAUSAGE
Limit 1 Coupon. Expires June 9, 1963

People's-Food Town Bonus Stamp Coupon
50 FREE GOLD BELL Stamps With Purchase of 3 Cans or More of TUNA FISH
Limit 1 Coupon. Expires June 9, 1963

People's-Food Town Bonus Stamp Coupon
50 FREE GOLD BELL Stamps With Purchase of 10 Lbs. or More of POTATOES
Limit 1 Coupon. Expires June 9, 1963

Fresh Nut Loaf Is Irresistible

Having trouble getting the family interested in breakfast? You haven't tried Orange Nut Bread. If you had, you would know that few people can refuse such delightful fare.

Orange Nut Bread is made with bite-size shredded wheat biscuits. It is astounding how that malt-wheat flavor provides the perfect background for the orange, raisin or date and nut goodness.

★ ★ ★

This bread really tastes better if it is refrigerated or frozen for at least one day before it is served. What could be easier? Make one or two loaves. If your family is small, cut them in half and freeze all but one piece. With very little extra trouble, you'll have a whole repertoire of appetite teasers.

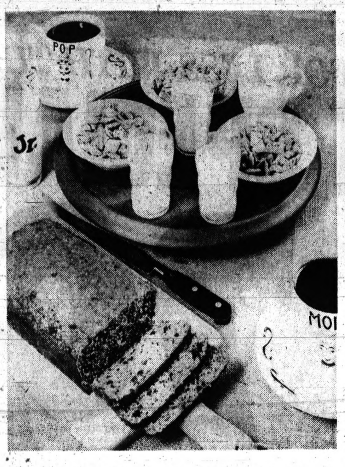

BREAKFAST BREAD — Tasty Orange Nut Bread, made with bite-size shredded wheat biscuits, can be frozen or stored for days in the refrigerator. Add it to your culinary bag of tricks.

Orange Nut Bread

1 medium orange
½ cup boiling water
1 cup sugar
3 tablespoons melted butter or margarine
1 egg, beaten
1¾ cups sifted enriched flour
1 teaspoon baking soda
1 teaspoon baking powder
¼ teaspoon salt
¾ cup raisins or dates, chopped
1 cup bite-size shredded wheat biscuits crushed to ½ cup
½ cup chopped nuts

Heat oven to moderate (350 degrees). Butter a 9x12x5¼x2¾-inch loaf pan. Squeeze juice from orange (should be about ½ cup). Add the water to make 1 cup liquid.

Remove pulp and white from orange. Chop peel fine. Combine chopped orange peel, liquid, sugar, butter and egg. Sift flour, soda, baking powder and salt together. Stir in chopped raisins. Stir in cereal crumbs and nuts.

Add the liquid ingredients to the flour mixture. Mix well. Bake 55 minutes or until a tester inserted in the center comes out clean.

Cool in pan on rack 15 minutes. Remove from pan and cool on a cake rack. Bread is better if refrigerated one day before serving. Yield: 1 loaf.

Keep Shower Food Light

It's the season for showers—the kind that rain household gifts on soon-to-be brides. And since more than a million girls are preparing to "love, honor and cherish" this year, chances are you are planning a party for one of these lucky lasses in the near future.

Refreshments for a shower begin with a punch and a "Rainbow Punch" made with golden and fruity dry California Sauterne, frozen Hawaiian punch and frozen limeade is delicious and "showery."

If a punch bowl isn't available, an imaginative three-legged "pot of gold found at the end of every rainbow" will serve beautifully and make a charming centerpiece as well.

It's simple to make — just mold sheets of aluminum around a Dutch oven. Crush a length of foil around the rim to make the lip; and wrap the handle with foil and crush. Form the feet by crushing three balls of foil.

For a bridal touch, wrap bright ribbons around the handle and tuck in a few posies. Around the bowl arrange some gold coins—foil covered chocolates — to symbolize the prosperous future for the happy couple.

Since a shower is For Women Only — low calorie nibble foods will be appreciated by all the guests. An attractive platter of crisp fresh vegetables with a dip made of yoghurt mixed with curry powder is a delicious companion to the Rainbow Punch.

And after the gifts have been opened, bring out a bowl of fortune cookies — those not-too-sweet cakes with a message inside. The messages are whimsical and optimistic and everyone enjoys reading them aloud — even if they aren't prophetic.

Rainbow Punch

12 cups Sauterne wine
2-6 ounce cans frozen Hawaiian punch, undiluted
8 tablespoons frozen limeade, undiluted

Combine all ingredients and chill. Garnish punch with assorted fruits in rainbow colors, such as sliced strawberries, orange quarters, pineapple bits, green grapes and blueberries. Makes: 25-4 ounce servings.

If you are lining a square or rectangular baking pan with paper or foil, mitre the corners of the lining so it will fit well.

Serve Lettuce With Cream

Lettuce en creme has a tart but creamy dressing.

★ ★ ★

Mix well together 1-3 cup of light cream, 3 tablespoons of cider vinegar, ¾ teaspoon each of salt and sugar and ⅛ teaspoon of ground black pepper. Add 1 cup of chopped green onions.

Pour over 1 medium head of lettuce, torn into bite-size pieces, and toss lightly. Serves 5 to 6.

Saturday special is your favorite coleslaw heaped on deviled ham spread bun slices!

Marinated Shrimp Is Low in Fat Calories

If you've been told to watch your fat calories, then play it smart and build your diet around main dishes such as poultry, which contains only moderate amounts of fat, veal, liver and lean cuts of beef with all visible fats cut away. Choose fish frequently, for in all fish, the fat is a type which is unsaturated.

A good main dish to add to your dieting repertoire is Shrimp Piquant. Counting on 10 medium shrimp to a serving, there are 160 calories per serving.

Shrimp Piquant

1 quart water
1 lemon, sliced
1 bay leaf
6 peppercorns
2 pounds raw shrimp
2 tablespoons corn oil
2 teaspoons lemon juice
1 teaspoon salt
⅛ teaspoon pepper
¼ teaspoon garlic salt
¼ teaspoon hot pepper sauce

Combine water, sliced lemon, bay leaf and peppercorns in large saucepan. Bring to a boil, add shrimp, turn heat low and simmer for ten minutes or until shrimp are pink and tender. Drain, shell and clean and place in bowl.

Meanwhile combine remaining six ingredients. Mix well, pour over shrimp, cover and refrigerate for several hours, stirring once or twice to season evenly. Serve on lettuce as main course. Makes 5 servings.

Crackers are crisper and fresher, too, when a square of four is placed in the toaster a few seconds before serving.

Extra Low Prices on Meats Everyday at SAVON



U.S. Govt. Graded Yearling Steer
Beef Steaks

Pin Bone Sirloin, Special Cut Rib or Round Bone Swiss 68c lb.

Short Cut Club, T-Bone, Boneless Family or Cube 89c lb.

U.S. No. 1 Fresh, Georgia PEACHES 3 Lbs. 39c

Blade Cut Chuck Steaks . . . . . 48c lb.
Center Cut Chuck Steaks . . . . . 59c lb.
Special Cut Rib Roast . . . . . 58c lb.
Sliced Large Bologna . . PETERS' GRADE 1 1-lb. pkg. 39c
Really Fresh Hamburg . . . . . 38c lb.

Assorted Flavors! Velvet Ice Cream ½-Gal. Ctn. 49c

DEL MONTE SWEET PEAS Limit: 2 303 Cans 12c ea. With the Coupon Below and $3 Purchase



Dairy Maid Butter . . . . . 1-lb. Print 59c
Kraft Orange Juice . . . . . 32-oz. Bottle 39c
Farm Maid Half & Half . . . . Quart Carton 39c

Strained Foods Heinz, Gerber or Beech-Nut 9c Jar . . Clapps Brand 8c
Junior Baby Foods Clapp's or Heinz . . . . 4 jars 49c
Hills Bros. Coffee . ALSO CHASE OR BEECHNUT . 1-lb. can 59c
Campbell's Tomato Soup . . Per Can 10c

Special Label Charmin TOILET TISSUE 4 Roll Pack 12c With the Coupon at Right and $3 Purchase



VALUABLE COUPON
Special Label CHARMIN TISSUE. . . . . 4 Roll Pack 12c
Limit: One 4-Pack with this coupon and $3.00 purchase except beer, wine and cigarettes at SAVON thru Mon., June 10. Limit One coupon.

VALUABLE COUPON
DEL MONTE SWEET PEAS . . . 303 can 12c ea.
Limit: 2 cans with this coupon and $3.00 purchase except beer, wine and cigarettes at SAVON thru Mon., June 10. Limit One coupon.

Ad effective thru Mon., June 10. Right reserved to limit quantities.

Dixie Highway in Drayton Plains
At Williams Lake Road and Walton Blvd.
Daily 9-9, Sat. 8-9—Sunday 9-6

Pontiac Mall Shopping Center
On Telegraph in Waterford Township
Daily 9-9, Sat. 8-9—Sunday 9-6

Glenwood Plaza In Pontiac
South Glenwood at Perry
Daily 9-10 Sat. 8-10, Sunday 9-6

OPEN DAILY 10 to 10 — SUNDAY 12 to 7

Kmart

GLENWOOD PLAZA North Perry Street Corner Glenwood



UNIVERSAL AUTOMATIC SANDWICH GRILL

You own the finest . . . a product so well made it is honored to carry the UNIVERSAL Guarantee for your protection and satisfaction. Kmart Discount Priced at only . . .

17.88 Charge It!



UNIVERSAL HAND MIXER

Kmart Discount Price 9.88

Charge it at Kmart



FANCY MOLDS — This creamy Lemon-Lime Salad was made in empty plastic "sitting" squeeze lemons. The result is a molded "lemon", which sits prettily on a bed of pineapple and cantaloupe slices.

Molded Salad Shaped in Plastic Lemons

Gelatin salads, always popular, can be fun to serve if you experiment with unusual molds. It is surprising the number of common household items which can be used as salad molds.

For example, this creamy Lemon-Lime Salad was made in empty plastic "sitting" squeeze lemons. The result is a molded "lemon," which sits prettily on a bed of pineapple and cantaloupe slices.

To prepare squeeze lemon molds, cut off the screw cap projection from the squeeze container, leaving an opening about ¾-inch in diameter. Slit the lemon down one side to the pointed end. Then slit half way up the other side. With a 6-inch strip of adhesive tape (scotch or masking tape will not work) fasten the lemon together.

Place it in a small juice glass, round opening up. Pour in cooled and slightly thickened gelatin mixture. Chill. When gelatin is firm, dip container in hot water, peel off tape, and unmold.

Each squeeze lemon holds from ¼ to ⅓ cups, so you would need 8 squeeze lemons for this recipe. The gelatin salad itself is creamy and delicious, utilizing the new and popular combination of lemon-lime flavoring.

Creamy Lemon-Lime Molded Salad

1 No. 2½ can (8 slices) sliced pineapple
1 3-ounce package lemon-lime flavored gelatin
¾ cup bottled lemon juice
¼ cup bottled lime juice
1 8-ounce package cream cheese, softened
Few drops green food coloring, optional
Cantaloupe slices

Drain pineapple, reserving syrup. Add water to make 1¼ cups; heat. Dissolve gelatin in hot liquid; add bottled lemon juice and bottled lime juice. Gradually blend into softened cream cheese; stir in food coloring.

Pour into 8 individual molds and chill until firm. Unmold over pineapple slices; serve with cantaloupe slices. Yield: 8 servings.

Bit of Anchovy Paste Enlivens Salad Dressing

Quartered hard - cooked eggs, cooked or canned green beans and strips of pimiento make an attractive appetizer salad, especially when the three are served with this dressing.

Beat together ½ tablespoon anchovy paste with ½ teaspoon prepared mustard, beat in three tablespoons Spanish olive oil, a tablespoon of grated Parmesan cheese and 1 tablespoon vinegar. Serve on watercress or crisp lettuce.

Fresh Asparagus Gets Party Look

Make the most of the fresh asparagus season.

Party Asparagus

20 (at least) spears cooked asparagus
2 tablespoons butter
2 tablespoons minced onion
1½ cups sour cream
2 tablespoons sugar
1 teaspoon white vinegar
¼ teaspoon salt
¼ teaspoon paprika
dash cayenne pepper
½ teaspoon poppy seeds
½ cup chopped cashews

Melt butter or margarine in saucepan and saute onion. Remove from heat and stir in cream, sugar, vinegar, salt, paprika, cayenne pepper and poppy seeds.

Arrange drained asparagus spears on heated platter and cover with sauce. Sprinkle with chopped cashews.

Carrot Croquettes Are New in Vegetable Line

Mash cooked carrots and mix with butter, egg yolks, and just enough very thick hot white sauce to provide a shap-able consistency. Season to taste with salt and pepper. Allow to cool slightly before shaping into croquettes.

Dip into beaten egg, roll in bread crumbs, and deep fat fry until golden brown. Serve immediately.

Cereal Cookies Crispy Eating

Wheat Germ Gives Casserole Nutty Flavor

When breakfast is a late meal, served as brunch, it does not seem to be a complete meal! The time of day, the appetite, demands dessert of some sort. Since certain foods do belong to breakfast, by tradition and by preference, try a dessert that fits neatly into a cereal and milk breakfast pattern.

Set out a fruit garnished gelatin mold, a pitcher of milk, and many tiny, very crisp, cereal cookies. Breakfast cereals are excellent for ingredient use in recipes.

Crisp Breakfast Cereal Cookies

4 cups oven-toasted rice cereal
2 tablespoons butter or margarine
1 cup light corn syrup
¼ teaspoon salt
1 teaspoon vanilla

Place cereal in buttered mixing bowl. Combine butter or margarine, corn syrup and salt. Cook to hard ball stage (258 degrees). Remove from heat; stir in vanilla. Pour syrup over cereal; mix carefully until cereal is evenly coated with syrup. Pat out in an even layer on waxed paper and into a rectangle 8 x 16 inches.

Cut into small triangles or with 2½ inch round cooky cutter. Cut circles in half. Cool at room temperature. Yield: 3 to 4 dozen.

Substitute Lettuce for Cabbage in Molded Salad

Old-fashioned, but so good that it stays popular through the years: Perfection Salad, this one made with crisp, sweet-flavored western iceberg lettuce instead of cabbage.

Lettuce Perfection Salad

2 packages (3 ounces each) lemon-flavored gelatin
2 cups boiling water
1 teaspoon onion salt
1½ cups cold water
3 tablespoons vinegar
3 cups finely shredded western iceberg lettuce
½ cup grated carrots
Western iceberg lettuce for garnish

Dissolve gelatin in boiling water. Stir in salt, cold water and vinegar. Chill until slightly thickened. Fold shredded lettuce and carrots into gelatin mixture. Turn into 1½-quart mold. Chill until firm. Unmold salad onto lettuce.

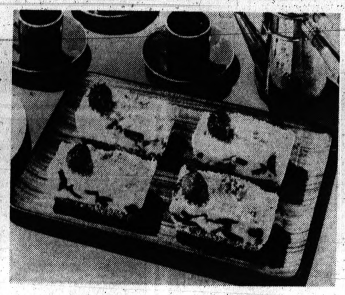

STRAWBERRY CRUNCH — It's a beautiful refrigerator dessert made with the season's freshest berries. Evaporated milk in the filling keeps the cost low. Be sure to save a few perfect berries for garnishing.

Serve in Bars

Dessert Is Cooling

A no-bake dessert has special appeal as the days grow warmer. Strawberry Creamy Crunch is one of the most delightful of these desserts designed to keep your kitchen cool.

Made in a refrigerator tray, the pudding has a crust you can make quickly using packaged corn flake crumbs, chopped almonds, sugar and butter. Press the crumbs mixture into the bottom of the tray, saving out a little for garnish.

The filling is also a time-saver. It features sliced strawberries in an almond-accented cream. Reserve whole strawberries to place atop each serving.

Strawberry Creamy Crunch

2 cups corn flakes or ½ cup packaged corn flake crumbs
2 tablespoons finely chopped, blanched almonds
2 tablespoons sugar
3 tablespoons soft butter or margarine
1 tablespoon unflavored gelatin
⅓ cup water
1⅔ cups (14½-oz. can) evaporated milk
⅓ cup sugar
¼ teaspoon salt
½ teaspoon almond flavoring
1 cup sweetened, sliced strawberries

If using corn flakes, crush into fine crumbs. Combine corn flake crumbs, almonds, sugar and butter; mix well. Press evenly and firmly in bottom of 1-quart ice cube tray, reserving 2 tablespoons crumb mixture for topping, if desired. Chill.

Soften gelatin in water. Scald milk; remove from heat and add softened gelatin, sugar, salt and almond flavoring, stirring until gelatin is dissolved. Chill until slightly thickened. Fold in strawberries. Pour into crumb-lined tray; top with reserved crumb mixture. Chill until firm. Cut into bars or pie-shaped wedges to serve. Yield: 6 to 8 servings.

It's no use sifting confectioners sugar before storing it in a canister because it will pack down and have to be re-sifted before using.

Corn Flakes Add Crunchy Crispness

A delightfully crisp macaroon-type cookie to serve your friends.

Coconut Crisps

1 cup sifted flour
½ teaspoon double-acting baking powder
½ teaspoon salt
½ cup butter
¾ cup sugar
1 egg
1 teaspoon vanilla
1½ cups (about) flaked coconut
1½ to 2 cups lightly crushed corn flakes

Sift together the flour, baking powder, and salt. Cream butter until soft. Gradually add sugar, creaming until light and fluffy. Add egg and vanilla and beat well. Add flour mixture.

Stir in coconut and 1 cup corn flakes. Drop by teaspoonfuls into remaining corn flakes and roll to coat with the cereal.

Bake on ungreased cookie sheets in moderate (375 degrees) oven about 12 minutes. Store in tightly covered container. Makes about 4 dozen cookies.

Blue Cheese and Wine

An unusual dressing for avocados combines blue cheese, light cream and rum or wine. Blend 4 ounces of crumbled blue cheese with ¼ cup of cream. Add 2 tablespoons of light rum or sweet white wine. Makes enough to fill cavities of 4 avocados, cut lengthwise, and pitted.

Get Booklet on Easy Use of Spices

The American Spice Trade Association has published a new, 21 recipe leaflet titled "Spice Recipes From Many Lands", available for a handling charge of 5 cents a copy.

★ ★ ★

Pfeffernuesse cookies from Germany, Scampi from Italy, a Spiced Rice from Korea, Kebabs from Morocco, Gazpacho soup from Spain are a few of the exotic specialties listed. In all, recipes from 19 different countries are included.

The spice association also has a larger cookbooklet, containing 130 recipes, available at 25 cents a copy. Titled "How To Use Spices", this one includes a spice chart and a number of tips on cooking with spices, in addition to the recipes.

★ ★ ★

There are sections on one-dish meals, meats, poultry; fish, vegetables, desserts, "special occasion dishes", barbecue cookery, holiday traditionals and camping meals.

★ ★ ★

Spicing convenience foods is one sub-title and there are others on curries, beverages, breads, hors d'oeuvres, soups and dressings, with several recipes each.

Both publications are available from The American Spice Trade Association, 76 Beaver Street, New York 5, New York.

Fastest Iced Tea Ever!



Complete

New Iced Tea Mix with lemon and sugar added

The complete Iced Tea Mix. No mixing, no mess. Just add ice cubes and water. Try Salada Iced Tea Mix for perfect iced tea ..... everytime.





As featured on the Tonight Show, Starring JOHNNY CARSON, NBC-TV

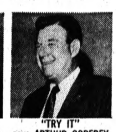

"TRY IT" says ARTHUR GODFREY

SALADA — trademark of SALADA FOODS INC

5¢ STORE COUPON 5¢

We'd like to give you this coupon worth 5¢ OFF the purchase price of your first two pouches of Salada Iced Tea Mix!

SAVE 5¢ ON SALADA ICED TEA MIX



MR. GROCER: We will redeem this coupon for its face value plus 2¢ handling charge providing you have received it in your store from a customer purchasing Salada Iced Tea Mix. Customer must pay any sales tax. Void wherever taxed, prohibited or otherwise restricted. CASH VALUE 1/20¢. For redemption mail coupon to Dept. T, SALADA FOODS INC., Woburn, Mass. FRAUD CLAUSE: Any other application of this coupon constitutes fraud. Invoices proving purchase of this product within the last 90 days of sufficient stock to cover the number of coupons presented for redemption must be available upon request. Offer limited to one per family. Coupon valid towards purchase of two pouches. Expires June 30, 1963.

5¢ STORE COUPON 5¢

Grade 1 Skinless HOT DOGS 3 LBS 89¢

Grade 1 CHUNK Bologna 29¢ lb

Fresh, Lean Ground Beef 2 LBS 79¢

Assorted LUNCH MEATS 39¢ lb

Fresh, Lean SPARE RIBS 39¢ lb

Zesty, Hearty POLISH Sausage 39¢ lb

Fresh Dressed FRYERS 27¢ lb

Oven Ready HEN Turkeys 29¢ lb

FRESH VEGETABLES FOR HEALTHFUL, FLAVORFUL EATING

Red, Ripe WATERMELONS . 75¢ Ea.

Sweet, Juicy CANTALOUPES . . 39¢ Ea.

Sugar Sweet PEACHES . . . 2 LBS 25¢

Home Grown RED RADISH . . 10¢ bunch

Fresh Cello-Pak CARROTS . . . . 10¢ ea.

Fresh, Red Cello-Pak TOMATOES . . . . 19¢

Crisp PASCAL CELERY 19¢ Ea.

'Shortcake Delight' STRAWBERRIES 39¢ Qt.

U. S. Choice ROUND STEAK 79¢ lb

U. S. Choice CHUCK STEAK 55¢ lb

Lean, Meaty PORK STEAK 39¢ lb

Fresh, Lean CENTER CUT PORK CHOPS 79¢ lb

Hickory Smoked Picnics 29¢ lb

Fresh BEEF LIVER 29¢ lb

Lean, Fresh PORK ROAST 29¢ lb

Fresh PORK LIVER 25¢ lb

Farm Fresh Grade 'A' Medium EGGS 3 Doz. Carton $1.00

Hickory Smoked SLAB BACON Half or Whole 35¢ lb.

3 SISTERS' SUPER MKT

608 W. HURON ST., Near Webster School

Price Changes Subject to Market Conditions



GRADUATION PIE — Cater to the teen-ager's love of pizza and make it appropriate for a graduation party. Little rolled bologna slices with pimento ribbons garnish the main dish.

Graduates Enjoy Special Pizza Pie

Each June brings an influx of eager graduates and celebrations for earned diplomas are in order. Since teen-agers like casual ideas, how about a pizza party?

* * *

Making one or five is little trouble because the crust mix, included in the package, can be prepared, shaped in the pizza pan and stored in the refrigerator hours ahead of the party. Then just before baking, pour on the pizza sauce and the grated cheese.

* * *

Along with the pizza, serve crisp relishes and iced tea or a favorite soft drink. For nibbling, dishes of dry toasted peanuts and tender popcorn. Now that popcorn is available in its own fry-pan, it can be popped in a jiffy and if you like, the popped corn can be served right from the aluminum frypan. It's an easy-on-the-hostess convenience.

Pizza Diploma Pie

1 (3 oz.) package cream cheese
2 teaspoons milk
5 slices large bologna
1 package complete pizza mix
pimiento strips

Preheat oven to 425 degrees.

Soften cream cheese and mix with milk. Spread bologna slices with softened cream cheese. Roll up. Arrange pimiento strips on bologna rolls to look like tied ribbon bows.

* * *

Make up pizza according to package directions. Bake for 10 minutes. Remove from oven and arrange pimiento - garnished bologna rolls on top. Return pizza to oven and bake for 10 minutes longer. Makes 5 servings.

Use Plentiful Black Olives to Stuff Chicken Breasts

Next time you want to give the family an extra-special something for dinner, make "Rolled Chicken Breasts." The breasts are stuffed with ripe olives, boiled ham, mushrooms, instant minced onion and butter. It's easy to fix this gourmet treat — and so delicious! Ripe olives add elegance to many main dishes and are a "must" in relish assortments. They are a plentiful food this month.

Rolled Chicken Breasts

1 cup ripe olives
1 tablespoon instant minced onion
3 tablespoons soft butter or margarine
½ cup finely chopped fresh or canned mushrooms
6 boned chicken breasts
Salt
6 slices boiled ham
1 egg
1 tablespoon water
½ cup dry bread crumbs
¼ teaspoon paprika
3 tablespoons butter or drippings
½ cup chicken broth or white dinner wine
1 tablespoon cornstarch

Cut olives into small pieces; mix with onion, 3 tablespoons soft butter and mushrooms. Pound chicken breasts gently to flatten. Sprinkle lightly with salt.

Place slice of ham on each piece of chicken; spoon olive mixture into center of each slice. Roll tightly to enclose filling. Tie with string, or skewer well with toothpicks.

Beat egg with water; mix bread crumbs with paprika. Dip chicken rolls in egg, then in crumbs, coating them evenly. Brown chicken rolls slowly in heated butter or drippings.

* * *

Add broth, cover pan tightly; simmer 30 to 35 minutes or just until tender. Remove chicken to warm platter.

Blend cornstarch with a little water and stir into pan liquid. Cook a few minutes, stirring until thickened and clear. Spoon over chicken. Makes 6 servings.

Tiny Salad Puffs Have High Appeal

Here's a convertible salad filling for tiny cream puffs.

Blend 1 envelope of onion salad dressing mix with 1 cup of mayonnaise and 2 tablespoons of vinegar. Mix well with 3 cups each of either finely chopped celery, and ¼ cup of coarsely chopped green pepper. Chill 2 hours to blend flavors.

* * *

Just before serving, cut shallow pieces from the tops of 72 (1-inch) puffs, fill with chilled salad and replace tops. Refrigerate any that are not served immediately.

PONTIAC'S LARGEST NEWEST MOST MODERN FLOOR COVERING STORE
TILE
2 BLOCKS WEST OF TELEGRAPH
FLOOR SHOP
2255 ELIZABETH LAKE ROAD • FE 4-5216

OPENING SPECIALS
HOURS: Mon., Thurs., Fri., Sat. 9-9 Tues., Wed. 9-6

PLASTIC WALL TILE
Beautiful Pastel Colors
Blue—Pink
Grey—White
Beige—
Yellow—
Turquoise
1½¢ ea.
Unconditionally Guaranteed

SUPER VALUE
GENUINE CERAMIC TILE
NEW CRYSTALLINE 1" SQUARE PATTERN* FOR FLOORS and WALLS
WE BOUGHT A TRUCK LOAD
Reg. 89c sq. ft.
SPECIAL PRICE 39¢ sq. ft.
*comm. grade

CEILING TILE
16x32 Irreg. 6½¢ sq. ft.

EXTRA SPECIAL
VINYL ASBESTOS
9x9
$5.59 ctn.
4 colors
7¢ ea.

GENUINE FORMICA SALE 29¢ sq. ft.
discontinued patterns

VINYL RUBBER TILE 13¢ ea.
9x9 all colors

LINOLEUM RUGS $3.95 9x12

RUBBER BASE 4" high irreg. 9¢ RUN. FT.

MEN FREE! use of TILE CUTTERS

FRONT DOOR PARKING

LADIES FREE RAIN HATS
No Purchase Necessary JUST COME IN

Pontiac Mall
ELIZABETH LAKE RD.
The Floor Shop 2 Blks. W. of Telegraph
TELEGRAPH RD.
WEST END
ZILDEN

HOFFMAN'S
"Where better cooks begin their best meals"
GENUINE GRAIN FED STEER BEEF
BONELESS BEEF SALE
Your Choice: boneless
• RUMP ROAST
• SIRLOIN TIP
• RIB ROAST
69¢ lb.

HAMBURGER HOT DOG or SWEET RELISH 19¢ Jar

Grain Fed Steer Beef
ROUND STEAK (Swiss Cuts) 49¢ lb.

HOFFMAN'S Cook-out Specials!
Lean, Small Spare Ribs 39¢ lb.
Mich. Grade 1 Skinless Weiners . 3 lbs. 99¢
Hoffman's Finest Fresh Lean Hamburger 3 lbs. 99¢
FRYING CHICKEN
Legs 43¢ lb.
Breasts 49¢ lb.
Grain-Fed Steer Beef STEAKS
• Round
• Sirloin
or
• Clubs
67¢ lb.
MacDonolds Carnival Brand ICE CREAM Half Gal 39¢
Limit 2 half gallons with $3 or more purchase!

USDA Choice Genuine Spring Lamb
Whole Shoulder . . . 39¢ lb.
Lamb Chops Shoulder blade cuts 49¢ lb.

Genuine Grain-Fed Steer POT ROAST 35¢ lb.
Gordon's Spicy-Pink Baby LINK SAUSAGE 49¢ lb.
Delicious-Lean SHORT RIBS of Beef 19¢ lb.
Lean Semi Boneless PORK ROAST 39¢ lb.

Govt. Grade A LARGE EGGS 32¢ doz.
Limit 6 doz. with $3 purchase or more

Dew-Fresh PRODUCE
Calif. Long White POTATOES 10 lbs. 39¢
Sunkist Lemons 49¢ Doz.
Garden Fresh GREEN ONIONS CARROTS RADISHES Your Choice 2 for 15¢
ICE COLD Watermelon 89¢ each

BUY NOW!
NOW . . . FILL YOUR FREEZER THE EASY WAY!
GUARANTEED Grain-Fed Steer Beef
Just Say: "Charge It"
Front Quarters 39¢ lb.
Hind Quarters 49¢ lb.
Full Sides of Beef 45¢ lb.

PARK FREE IN REAR
HOFFMAN'S PONTIAC FREEZER FOODS, Inc.
RETAIL DIVISION of OAKLAND PACKING
QUALITY MEATS AND PRODUCE AT WHOLESALE PRICES
Open 9 to 6 Daily—9 to 9 Friday
526 N. PERRY ST.
WE RESERVE THE RIGHT TO LIMIT QUANTITIES
FE 2-1100

Temple Sisterhood Holds Annual Meeting



Pontiac Press Photos

Incoming president Mrs. Martin Kabcenell, Orchard Lake, seats her predecessor, Mrs. Harold Chapman, South Tilden. Mrs. Chapman presided at the Tuesday meeting of Temple Beth Jacob Sisterhood. After luncheon at the temple, Rabbi Ernst Conrad installed the new officers.



Vice presidents of the sisterhood admire the floral decorations for the annual meeting. From the left are Mrs. Sherwin Birnkrant, Sylvan Lake; Mrs. Nat Morrison, Elizabeth Lake Road; and Mrs. Bernard Horowitz, James K Boulevard. A musical program followed the installation of officers.

WOMEN'S SECTION

Must Stand While the Girls Talk

By The Emily Post Institute

Q: Recently, while my wife and I were having dinner in a restaurant, two women friends whom she hadn't seen in quite some time, came in and stopped at our table to talk.

I immediately stood up but was told by them to "please sit down" which I did. They continued to stand and talk for about five minutes. Later, my wife told me that I should have remained standing.

I think that as long as they told me to sit down I was quite right to do so and committed no discourtesy.

What do you have to say about this?

A: I'm sorry, but you should have remained standing. Others in the restaurant, not having heard the women tell you to be seated, must have thought you very lacking in manners.

★ ★ ★

Q: A family friend who is a concert pianist, will be making his debut in this city soon. My husband and I will attend the first night performance.

I would like to know if it would be proper to send him flowers on this occasion or are flowers sent only to a woman?

A: You may quite properly send flowers to him backstage, but flowers are rarely (if ever) presented to a man on stage.

★ ★ ★

Q: A friend of mine is going to be married next month and I have received invitation to the wedding and reception.

I have been going with a girl for the past six months (we are not engaged) and I would like her to accompany me to the reception.

May I ask the bridegroom if I can bring her along?

A: If you were engaged and the bridegroom a very close friend, you could ask him to ask the bride's parents if they would send her an invitation. But as you are not engaged, you should not ask them to invite an extra wedding guest.

★ ★ ★

The Emily Post Institute cannot answer personal mail, but all questions of general interest are answered in this column.

Committee Chairmen Selected by Federation

Committee chairmen for the 1963-64 year of Pontiac Federation of Women's Clubs were named this week. The board of directors met Monday at the home of the president, Mrs. Merrill Petrie.

★ ★ ★

Mrs. Charles Crawford is membership chairman; Mrs. Charles Barrett, budget; Mrs. Henry J. Healy program; and Mrs. Richard Veazey, publicity.

★ ★ ★

Housing chairman is Mrs. Cecil McCallum; hospitality, Mrs. Arnold Hillerman; custodian, Mrs. John P. Wilson; and fine arts, Mrs. Maxwell Shadley.

IN CHARGE

Mrs. Lillian Davidson will be in charge of the public affairs committee; Miss Vera Bassett, United Fund; youth education, Mrs. Paul Gorman; and USO, Mrs. Lewis Swartz.

Completing the list are Mrs. Carl Coster, historian; and cochairmen of ways and means, Mrs. S. V. Sekles and Mrs. Joseph Phillips.

Fall activities, including the annual membership coffee in September and the fashion show and card party in October, were discussed.

The Federation has a membership of 29 area clubs.

39 Turn Out for Meeting of Niblick Club

Thirty - seven members of the Niblick Club and a former member, Mrs. Normand Durocher, were welcomed at the Elizabeth Lake home of Mrs. Ralph Allen Tuesday for the June luncheon meeting.

★ ★ ★

May ringer winners within the club for rounds of golf were Mrs. David Warrilow, first flight; Mrs. Allen, second flight; and Mrs. Raymond Swaney, third flight.

★ ★ ★

Mrs. Jack Seebald was elected a member.

Mrs. Kenneth Sprung invited the group to her Watkins Hills home for the July 2nd meeting.

Buffet Dinner, Shower Given for Bride-to-Be

A buffet dinner and bridal shower Saturday in the Fleet Street home of Mrs. John Stephens, honored June bride-elect Patricia Lynn Engelhart.

★ ★ ★

Sharing hostess honors were Mrs. Russell Gilbert, Mrs. Monte Smith and Mrs. Fred Gilbert, all of Union Lake, also Cheri Webb and Beverly Klocko.

★ ★ ★

A June 22 wedding is planned by the honoree, daughter of the Chester A. Engelharts, also of Fleet, and Seaman Richard J. Walsh, son of Mr. and Mrs. John Walsh of Lakeview.

Hold Shower for Bride-to-Be

Honored at a bridal shower Tuesday evening was Carol Evelina Rasmus, daughter of Mr. and Mrs. Russell Rasmus of Sylvan Lake.

Saundra Harrel, who will be one of the attendants at the June 22 wedding, was hostess for the event at her home on South Marshall.

The future bridegroom is Larry Lindell Mattingly, son of the Dan Mattinglys of Benson Street.

Gold Star Unit Holds Meeting

Oakland County Chapter No. 34 of Gold Star Mothers met Wednesday evening at the AMVETS Hall on Oakland.

The state president of the Gold Star Mothers, Mrs. Edward McDonald will attend the national convention June 23 through 27 in Washington, D.C.

Mrs. Clarence Sutton made plans for honoring the May and June birthdays.

Hostess honors were assumed by Mrs. Luisa Mayotte.

Could Be All Wet

He's Jealous of Flower

By ABIGAIL VAN BUREN

DEAR ABBY: I am 45 years old and have been married almost 15 years. My wife is a good cook, a good housekeeper and a good woman. She has one bad fault.

She will spend lots of time watering her African violets, her one passion in life, but she never asks me if I want a drink of water.



ABBY

I am well able to get myself a drink of water, but it would be nice if she would offer it to me once in a while.

Am I wrong?

MR. R. T. K.

DEAR MR. K.: You are the first man I have ever heard from who is jealous of an African violet!

Don't suppress your anger. Emulate the competition. Turn purple and say, "I'm thirsty, Darling . . . will you water me, too?"

And don't be surprised if she tells you you are already all wet . . . or simply to dry up!

DEAR ABBY: I like to work in my shop some evenings after supper. I do so almost every evening.

My problem is this: A neighbor girl, 16, keeps coming into my shop to watch me work. I enjoy her company, but my wife is afraid the neighbors will get the wrong idea.

What can I do to keep everybody happy?

MAN WITH A HOBBY

DEAR MAN: No one can keep "everybody happy".

But for a start, tell Sweet 16 (sweetly) that she should spend more time on her homework and less on your shop work.

P. S. Tell "wifey" to grow up too.

DEAR ABBY: Is it correct for a wedding to be held in the groom's church?

The bride's church is a small one in a rural section, and has no place for the reception. The groom's church is very large and has a huge basement where receptions are held.

Please print your answer because about 300 people are directly involved.

EDNA

DEAR EDNA: The wedding setting is the bride's choice. Traditionally, the bride is married in her own church, but if she prefers to be married in the groom's church, it is proper to have it there.

CONFIDENTIAL TO ELEANOR: He doesn't need to be told that he is burning the candle at both ends. He is only interested in where he can get more wax.

For a personal, unpublished answer to your letter, write to ABBY, in care of the Pontiac Press.

★ ★ ★

Don't put off writing letters. Send one dollar to Abby for her booklet, "How To Write Letters For All Occasions."

'38 Classes Plan Reunion in August

Pontiac Central High School January and June class of 1938 will hold their 25th anniversary reunion dinner Aug. 17 at the 300 Bowl.

Any class members who have not been contacted are requested to contact Mrs. Victor (K. Glennie) Sutt of St. Joseph Street.

★ ★ ★

Committee members working on this reunion are Andrew Pepper, John McCormick, Mr. and Mrs. Worley Smith, Mr. and Mrs. Victor Sutt, Hillman Fortney, Betty Slating, William Rogers, Sarah Swindell, Bob Peterson and Arthur Kollin.

The committee is compiling a brief resume on each of the class members to be presented in booklet form at the reunion dinner.

Golf Unit Sets Events for Season

Special events for this season were announced at the Tuesday Tee Ladies Golf league meeting at Pontiac Country Club.

Golf Chairman Mrs. Thomas Zielinski also named her committee: Mrs. S. H. Klinkhammer, Mrs. Joseph Belant and Mrs. Harold Titus.

President Mrs. Euell Smith announced the nominating committee. They are Mrs. George Parsons, Mrs. Leroy Johnson, Mrs. Frank Perna, Mrs. Delbert Hammett and Mrs. Jack Beedle.

Welcomed into the league were new members Mrs. John Enslow and Mrs. Donald Vantine. The women will next meet July 2 at the club. Luncheon will follow.

Bride-Elect Is Honored

Mary Jo Wright, who will wed Wendell E. White June 22 in St. Michael's Church, was honored at a bridal shower Tuesday in the Waldron Hotel. Hostesses were Mrs. Gerald W. Mielke, Colette Schafer and Sharon Blacklaw.

Among the 22 guests were the bride-elect's mother Mrs. Diamond Wright of Lowell Street and Mrs. Carl K. Hart, Auburn Heights, mother of the future bridegroom.

Club Invites the Public

The public is welcome to attend the weekly Tuesday evening meetings of the Widow and Widowers Club at the Italian American Club on North Tilden from 8 to 11 p.m.

Round and square dancing is featured.

Delegates Picked for Convention

Pontiac Business and Professional Women's Club members appointed delegates to the national convention at Tuesday's dinner meeting at Devon Gables.

★ ★ ★

Mrs. Leo McDonald will represent the group during the national convention in Dallas, Tex., July 14-18. Mrs. Mel D. Stapp will serve as alternate. Rosamond Haeberle will also attend. Mrs. Stapp and Miss Haeberle plan a preconvention tour of Mexico City and Acapulco, Mexico.

Plans were announced for the annual brunch Sunday, also at Devon Gables. Newly elected officers will be installed by Mrs. Eula Funk, director of District 10.

The emblem ceremony will be conducted by Vera Bassett and Mary Eleanor Lockman. Mrs. Hazel MacGirr will conduct initiation of new members.

★ ★ ★

Hostesses for Tuesday's meeting were Mrs. G. A. Flessland, Violet McCoy, Jessie Gamble, Mrs. Eva Clark and Jane Danton.

Pianists From Area to Perform at Festival

Many Oakland County youngsters will be among some 900 young pianists from the five county metropolitan area who will play more than 200 pianos at the 20th Michigan Annual Music Festival Sunday.

Sponsored by the Festival Teachers Association, the concert will be held at the Cobo Arena Civic Center, Detroit.

Pontiac girls appearing in the festival include Diane Haskill, Donna Luenberger, Alice Schurrer, Georgi Burklow, Mary Stewart and Sandra Yuille.

THREE GROUPS

Participants will be divided into three groups. Group one will be for those 8 to 11 years old. Group two will contain the junior high level and group three will be composed of the senior high and adult level.

The pianos will be furnished by Grinnell Brothers and free tickets for the festival may be obtained at all Grinnell music stores.

Tipacon Chapter Members Attend Dinner, View Film

Some 80 members of Tipacon Chapter, American Business Women's Association, attended a dinner meeting Wednesday at Camp Oakland.

Mrs. Carroll Welch, president, welcomed the assembly and Maxine Davison, vice president, offered the invocation.

★ ★ ★

Dr. Arthur P. Wilkinson narrated a film titled "Eye Transplant and the Eye Bank." Thousands of persons are waiting for a call from "The Eye Bank for Sight Restoration" centers throughout the country, he said.

Only through the generosity of the living in donating their eyes after death, can these people see again. They will see things that the donor will never see.

CENTER IN ANN ARBOR

The Michigan Eye Collection Center, sponsored by the Michigan Lions Club is located at the University of Michigan Medical Center, Ann Arbor.

Mrs. Welch and Mrs. Richard Veazey represented Tipacon chapter as 40 members were installed in a new Detroit chapter.

★ ★ ★

Contributions to the Stephen Bufton national memorial scholarship fund and to the Michigan Eye Collection Center were approved.

Doris Bender gave a vocational talk on her duties at St. Joseph Mercy Hospital.

Reports on educational, membership and fund-raising workshops at the regional district meeting last month in Harrisburg, Pa., were given by Mrs. Welch, Mrs. Ossie Gates and Mrs. Charles Irish.

24,000 MEMBERS

There are now 434 ABWA chapters with over 24,000 members throughout the United States.

Member, Mrs. Henry Healy, has been elected as first vice president of the Pontiac Federation of Women's Clubs.

★ ★ ★

Ida Benning and Eleanor Puglise were received into active membership.

Chapter members will attend the Boss Night, Wednesday in Lansing and the Flint Tri-chapter annual dinner on Thursday.

Guests for the evening were Mrs. Frank Davison, Mrs. William Christie, Mrs. Sigurd T. Olsen, Mrs. Glenn Nelsey, Mrs. Russell Jenks, Mrs. Jack Bender, Mrs. Orville Taylor and Faye Cochran.

Others were Mrs. Ida Wilson, Mrs. Wilbur Hinsberger, Mrs. Kenneth Hamilton, Mrs. Frank DeCeco, Mrs. Veazey, Mrs. V. L. Warden, Patricia Pierce and Mrs. Robert S. Anderson.



Sisters Jackie (left) and Bonnie Carlisle of Bloomfield Hills will appear in the 20th Michigan Annual Music Festival at Cobo Hall in Detroit Sunday.



Pontiac Press Photo

Practicing for the 20th Michigan Annual Music Festival are (from left) Alice Schurrer of Woodbine, Georgi Burklow of East Strathmore, Mary Stewart of Silverside and Sandra Yuille of Private. The festival will be held Sunday at Cobo Arena Civic Center in Detroit.

Texas contains about 171 million acres of land.

the look you love is
Quoddy Craft
White fabric shoes TINTED FREE
$7.99
Baker's
PONTIAC MALL

YOUNGLAND
CHILDREN'S SHOP
MIRACLE MILE SHOPPING CENTER

Helps Gain Self-Respect

New Project Aids ADC Women

By LINDA LA MARRE

Addie wants to work.

But when you're 42, without any job skill or money for training, it's discouraging. Besides that, you haven't a car, there's no telephone—you even lack the $2 for a two-line want ad.

Your back's been kicking up a fuss lately, too.

Nevertheless, Addie and over 50 other ADC (aid to dependent children) mothers like her, want jobs. They are employable, but they are stymied.

The habit of dependency, just like the cigaret habit, is hard to break. Addie's a shy, painfully timid person. She's been on the ADC rolls for eight years.

This quiet little dark-haired woman saw two husbands walk out the front door. They never came back.

Utterly deefated with only an eighth-grade education, Addie was ill-equipped to provide for herself and two youngsters.

FEW JOBS

Jobs were few and far between. More often than not, Addie turned them down because of backaches, or because George, her youngest, needed her at home. The little boy is mentally retarded.

Recently, she told her caseworker from the Oakland County Bureau of Social Aid, she wanted to get a job.

Her ADC grant, $140 a month, wasn't enough. In fact, it was $20 short of basic expenses.

* * *

They call it "unmet need" at the bureau. But this "unmet" factor extends beyond the $20. It includes self-respect and independence in the eyes of her children, her community.

Knowing she was sincere, yet aware of her desperate limitations, her timidity, Addie's caseworker referred her to an experimental project at the bureau.

A pilot project in group therapy started last fall, its purpose is to supplement the ADC grants and personal counseling by the caseworker.

HAND-PICKED

Some 60 hand-picked ADC mothers were referred to the group by their caseworkers. All were potentially employable. All were fearful of their inadequacies, afraid of the business world.

Over 50 ADC mothers showed up at the weekly sessions handled by three University of Michigan graduate students.

Addie met with 14 others. They shared much in common. All were either divorced or deserted, with at least two children over two years. Most apparent was their joint concern at finding employment.

* * *

Their hopes stoked up one another's enthusiasm. Once committed to job-hunting, it was embarrassing to back out. Besides, some of the women had good ideas and seemed eager to share them.

The hourly meetings developed into real hash sessions. The women aired opinions on everything from child rearing to men — "Who understands 'em?" From each other's abilities to ADE—I wouldn't be on it if I had a job."

Addie's shyness gradually disappeared under fire of the frank, often vehement discussions.

JOB HUNT

Eventually she was included in a three-woman door-to-door job hunt. Literally holding each other's hand, they visited every former employer and checked new job leads.

Years ago, Addie had worked in a school cafeteria. She was laid off temporarily but never returned.

Subsequent events made her think it was something inherent with her, that she wasn't capable of any work. Two husbands had left her; perhaps the boss wanted to get rid of her too.

While her two friends waited in the car, Addie tried her luck. Her first move toward independence paid off. She was rehired on a part time basis.

This was a moral as well as financial victory for Addie. Her success sparked her own confidence and encouraged the group. It also reduced her monthly ADC grant, not noticeably, but enough to make it count.

Now that she has once again entered the labor force, Addie can aim for total independence from ADC. She will be prepared when the money stops as her youngsters reach the age of 18.

HELP IDENTIFY

A small win — perhaps. But according to Mrs. Jane Costabile, field director for the project: "If we help the client identify even one problem in her life, help her solve it, many aspects of her situation may be changed because of it.

"We're trying to find a way to help clients other than through grants and individual counseling."

The purpose of group therapy in this instance, as defined by Winifred Quarton, zone supervisor for ADC, "is to determine if there is any way to help ADC parents improve their homes and relationships with their children by coming together in groups and discussing common problems."

* * *

To date, 15 women from the three groups are working, full or part time. Three others are studying some trade—beautician, typing and practical nursing.

Long Island is 118 miles long and is from 12 to 20 miles wide. It was first settled in 1636. Both the Dutch and English established colonies on the island before the English gained control in 1664.



Pontiac Press Photo

Retaining the gavel as president of the Soroptimist Club of Pontiac for a second term is Mrs. Frances Coons, Monroe Street (center). Alice Kimball, State Street (left), is recording secretary, and Mrs. Roy Maxwell, Auburn Heights, is treasurer. Other officers are Mrs. Madeleine G. Doeren, Birmingham, vice president, and Mrs. Kenneth Wright, Elizabeth Lake Road, corresponding secretary. They will be installed Monday at a candlelight ceremony in the Waldron Hotel.

1963-64 Choices Announced

Name Panhellenic Chairmen

Newly elected Pontiac City Panhellenic president Mrs. Wayne Pike announced her committee chairmen for 1963-64 Monday.

* * *

Serving with her are Mrs. Stuart Jeske, Lynne Benter, JoAnn VanTassel, Mrs. Richard Kuhn and Mrs. Glen Dick.

* * *

Others include Mrs. William Belaney, Mrs. Robert Crandall, Mrs. Raymond Wilhelm, Mrs. Phillip Stomberg, Mrs. William Freyermuth and Mrs. Robert Alexander.

* * *

The list concludes with Betsy Carnall, Mrs. Richard Brosier and Mrs. W. H. Ragsdale.

WOMEN ENTERTAINED

The women were entertained during a cooperative dinner at the Lake Angelus home of Mrs. Charles Kuhn. Mrs. Richard Kuhn was cohostess.

The next regular meeting of Panhellenic will be in September. Any area woman who is a member of a national college sorority is eligible for membership.

* * *

Arrangements for attending a meeting may be made through Mrs. Pyke.

Install Officers at Club Dinner

Officers were installed Tuesday at the cooperative dinner meeting of the Mothers Clubs of Pontiac Boys Club.

Presented with corsages at the candlelight ceremony were Mrs. William Rogers, president; Mrs. John Duschane, vice president; Mrs. Lloyd Hampton, secretary; and Mrs. Charles Lucas, treasurer. Outgoing president is Mrs. Cressy Larson.

Sharing hostess honors were Mrs. James Clancy and Mrs. Hampton.

To Stage First of 3 Dances

Westernaires Square Dance Club will stage the first of three summer dances Saturday at the Waterford Community Center on Williams Lake Road.

Dancing is scheduled from 8:30 to 11:30 p.m. Round dancing and intermediate square dances will be called by Norman Hill. Guests are welcomed.

The other two dance dates are July 13 and August 10. Time and place is the same.

(Selected Seconds) in Finest
DECORATOR FABRICS
CALICO CORNERS
1933 S. TELEGRAPH, PONTIAC
FE 2-9163

at Lewis'—SPECIAL SALE!

GLOBE furniture

SOFAS By Globe!

...now, for a limited time only, at these very special prices, your choice of four distinctive Globe designs. Choose from the elegance of tufted back styling, the classic simplicity of Lawson back styling... all superbly detailed with all the care and craftsmanship of famous Globe furniture-makers. Tailored to your taste in the fabric and fashion you select for your home...your Globe sofa is truly the most special purchase in your living room!

YOUR CHOICE $285
$28 Down Payment

THE LAWSON $285
Tufted Back Flare Arm $285
Chesterfield Deep Tufted $285
New Button Back—Slope Arm $285

LEWIS FURNITURE
8 SAGINAW ST. AT ORCHARD LAKE AVE.
FE 5-8174 PONTIAC

The Quality Furniture Store in Pontiac! Decorator Service!

10 GOLDEN TRADING STAMPS
Free Red Stamps

Now!
A LONG LEG PANTY GIRDLE
you can machine wash in detergents...even bleach
holds its shape months longer

JUST CLIP and BRING to GEORGE'S FOR YOUR FREE GIFT at
DAILY STANLEY PARTIES
Where: George's Lower Level
When: Everyday Starting Friday, June 7
Time: Everyday at 1:00 in the Afternoon
• GIFTS • GAMES AND PRIZES • REFRESHMENTS
Tell Your Friends They Are Also Invited

New!
Living Girdle
with STRETCH-EVER® spandex elastic—
made without rubber—
a companion to famous PLAYTEX LIVING® BRA

NOW! a girdle you can machine wash—with detergents and bleach. Holds its shape months longer. Stays white—won't pucker, stretch out or yellow—because it's made of new amazing STRETCH-EVER Spandex Elastic!

New Long Leg panty style XS, S, M, L: $ 9.95
Girdle. XS, S, M, L: $7.95. XL: $8.95
Regular Panty style: $8.95

A companion to famous Playtex Living Bra

Just Charge It
Charge It

GEORGE'S DEPT. STORE JUST SAY: "Charge It"
FREE PARKING 74 N. SAGINAW NEAR HURON FREE RED STAMPS

Opportunities Are Excellent

Teens Interested in Learning About World

By EUGENE GILBERT
President
Gilbert Youth Research Co.

Opportunities teen-agers have today to learn about the world far beyond the limits of their home communities sets this generation apart from those past.

And the teen-agers show extreme interest in taking advantage of this opportunity. They're eager to know different peoples, learn of other countries and investigate cultures new to them.

Young people see the foreign student exchange as a wonderful chance to widen their own understanding, and they're curious about the reactions of foreign teen-agers to life here.

Three-fourths of the 1,250 girls and boys said, in our latest poll of teen-age opinion, that they would welcome having a foreign student stay as a guest in their homes.

* * *

"It would be as beneficial to us as it would to the student," declares Ginny LaStofka, 15, of Milwaukee.

And Thomas Coury, 16, of Worcester, Mass., says "It would be a great experience and chance to learn more."

A first-hand opinion is given by Barbara Abraham, 17, of Minneapolis, who says that "As an American I was a 'foreign student' in Germany with my family for a year and a half, and I enjoyed it very much. Therefore, I'd enjoy having a student in my home."

Biggest benefits to the exchange program, the teen-agers feel, are in having someone to help them understand the outlook and ways of other countries and peoples, and in helping others to understand our way of life.

"And what a fabulous opportunity to learn a language," adds Noni Burtnick, 16, of Minneapolis.

Bessie Huckabee, 17, of Charleston, S. C. says "We could exchange all kinds of ideas."

* * *

Trying to assist the foreign student to adjust to the new situation and possible language barriers are the major obstacles the teen-agers express concern over.

"Foreign students might get homesick," warns Robert Berge, 15, of Vermillion, S.D.

"Failing to adjust to our way of life" could present a problem at home, says Stanley Berlin, 18, of Cleveland Heights, Ohio.

But despite the pitfalls, most of the teen-agers are eager to take on the temporary brother or sister.

Although one 16-year-old from Minneapolis felt "The neighbors would get all hot and bothered if I housed 'the wrong kind,'" 93 per cent of the girls and boys say prejudice would not figure as an important problem.

However, only half of the boys and girls said they would set no limitations on the racial group or country from which their visitors would come.

Most justified their restrictions with the comment that they would feel more comfortable if the student came from backgrounds such as their own.

"It seems to me there shouldn't be any unacceptable groups," declares Anne Young, 15, of Wilmette, Ill. for the other half who say everyone is equal and they don't care where the students come from.

An even higher number (almost 80 per cent) of the young people say they want to go abroad themselves on an exchange program.

"Knowledge is not fully attained until one knows more than what occurs in one's own backyard," says Karen Syren, 16, of Wilmette.

And Dena Nohlquist, 16, of Milwaukee thinks such a trip "would be a priceless experience. I would be able to view the problems faced by students in other parts of the world with my own eyes and compare them with ours."



Pontiac Central High School students who were among some 88 Oakland County seniors to receive over $75,000 in scholarships to Michigan State University next fall are (seated from left) Barbara Graybiel, Oneida; and Carol Chappell, Starr. Standing from left are Linda Pimlott, Lafay; Marilyn Morris, Ottawa Drive; Ann Mason, Maplewood; Janice Goines, West Rundell; Sharon Bradshaw, Long Point; and Jane Bigler, West Iroquois. The ninth annual banquet sponsored by the MSU Club of Oakland County recently at Devon Gables honored the winners.

Arthur's
48 N. SAGINAW
DOWNTOWN





SWIM SUITS
3.98 5.98
Sizes 3 to 6x and 7 to 14.
Helenca stretch tank suits and cotton prints. Gay colors.

TENNIS DRESS
2.98 to 4.98
Sizes 3 to 6x and 7 to 14
Drip dry Seersuckle or Arnel checks. Solid and embroidery. In pastel colors.





SPORT SEPARATES
TOPS
1.98 to 2.98
Cotton knit in solids or stripes. Mix them or match them with shorts.

BERMUDAS
2.98 to 3.98
In cotton poplin or denim, well tailored in easy care wash and wear fabric. Navy, red or pastels.

VERSATILE PLAYTIMERS for sun & fun days

Young Folks Shop
Lower Level

Arthur's

Cole of California

For the best shape you ever had . . . the swim suits that flatter where it really matters.



ABOVE: Arnel jersey tops silken Helanca knit boy shorts. Harmony hues.
Sizes 10 to 16.
23.95

Bared-to-the-sun knit two-piecer outlined in whistling white. Modest bra has built-in shape. Powder puff pastels.
Sizes 8 to 16.
19.95

Swim Shop — Main Floor

INSTANT SUMMER COOLERS

Easy does it for summer with fabrics like these!



ABOVE: Your little travel fitted basic sheath in textured rayon. Choose yours in cranberry, green or black.
Sizes 8 to 18.
10.98

RIGHT: Cool stripes in drip dry Arnel jersey. Slate blue or Char-grey with white stripes.
Sizes 8 to 18.
14.98

Dress Salon — Second Floor

SALE!
SPECIAL PURCHASE
COTTON SEERSUCKER TRAVELERS



CANDY STRIPE SUITS
10.98

- Jackets fully lined
- Skirts, seat lined
- Cardigan Style
- Classic Jacket

100% cotton Seersucker is your best bet to smart, cool sophistication! Loden green, black or red.
Sizes 8 to 14.

Sportswear—Main Floor

FEDERAL'S
KEEPS PRICES DOWN



PLAYTEX WILL PAY YOU 1.00

To try the new 'Living' Bra with sheer Stretch-Ever elastic

Playtex wants you to know the amazing comfort of a Living Bra—so they will pay you 1.00 just to try one! So light, so cool, so beautiful—and Stretch-Ever® won't ever yellow, pucker or stretch out. Choose yours from sizes 32A to 42C.

'Living' bandeau 3.95
'Living' longline 7.95

Let Federal's expertly trained corsetieres fit you for the utmost comfort, figure flattery.

DOWNTOWN AND DRAYTON PLAINS

Psychological Law

Motion Begets Emotion

By DR. GEORGE W. CRANE

CASE P-438: Marvin G., aged 27, is a successful attorney.

"Dr. Crane," he began, "I am still unmarried although I have dated many girls.


DR. CRANE

"I live at home with my parents. They'd like to have me marry a girl next door.

"She and I went to high school together and also attended the state university till I entered law school.

"She is a beautiful girl, I'll admit, and has all the other assets I'd want in my wife, for she is a good church worker and a talented musician.

"At present, she teaches kindergarten, so she is really a super duper type of woman.

"But here's my problem, Dr. Crane. I have known her so long that I can't seem to get romantic about her.

"In fact, I'd have to force myself to kiss her for it would be like kissing my sister or some other member of the family.

"If only she lived somewhere else and I were meeting her for the first time, then I'd probably be madly in love with her!

"But we have known each other ever since we were kids and I just can't seem to look upon her as romantic material. What should I do, for I'd like to fall in love with her?"

MOTIONS vs. EMOTIONS

William James gave us a superb law of applied psychology which I have paraphrased as follows:

"If you go through the proper motions, then you will soon begin to feel the corresponding emotions!"

So I advised Marvin to take this girl to a romantic movie and then slip his arm around her shoulders.

"At the proper moment, kiss her!" I urged.

★ ★ ★

"Even if you must force yourself to do so, kiss the girl. And prolong the kiss, for within 5 or 10 seconds you will then shatter your former taboo and react to her as a thrilling, flesh-and-blood woman."

Many of you readers have been in the same boat with Marvin. You have grown up next door to a splendid potential mate, but you have also felt this brother-sister type of closeness that tends to preclude romance.

For in almost every normal family, there is a subtle, unvoiced and untaught taboo against romance between real brothers and sisters.

In psychology, we refer to this as the incest taboo.

★ ★ ★

But it spreads beyond your immediate family and may involve those who live next door or with whom you have grown up together as pals.

Many ideal marriages have thus been frustrated because a boy and girl had been pals for so long that they just couldn't break that semi brother and sister relationship.

So they married strangers who were much less well suited and whom their parents probably vetoed.

(Copyright, The Hopkins Syndicate, Inc.)

Just in time for vacation . . .

Viner YOUNG AND GAY *Smart Sport Casuals for Women* in sizes 4½ to 10 AAA to B



Regularly $9.95
Special Friday and Saturday
$5.95 pair

Comfortable flat heel—
Smart Bone color
Exclusively at . . .
Next Door to Federals'

DIEM'S
PONTIAC'S POPULAR SHOE STORE
87 North Saginaw Street
IN DOWNTOWN PONTIAC

Dior Designer Visits Tokyo

For a clue to next season's hues, take a peak at Japanese kimonos, as Yves St. Laurent did.

The former Dior designer now considered the hottest trend-setter in Paris, recently visited Tokyo where he said he was inspired by colors in the Oriental garments and might reflect them in his next collection. And if Yves does, so will others.

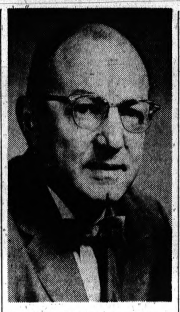

DR. ARTHUR MAUCH

Dr. Arthur Mauch, professor of agricultural economics at Michigan State University, will speak Monday evening at Oakland University. He will address the annual meeting of the advisory council to Mrs. Josephine Lawyer, consumer marketing information agent. Both the 6:45 p.m. dinner and the 8 p.m. program are open to the public. Reservations may be made with the Oakland County Cooperative Extension Service.

Papeete, the only town on the South Sea island of Tahiti, has a population of 18,000.

News From the Campus About Area Collegians

Seven Oakland County ROTC cadets at Michigan State University were recently awarded their gold second lieutenant bars at the annual Army-Air Force commissioning ceremony.

They are Gerald W. Ohngren, West Howard; Bruce W. Cobb, Eason Road. From Drayton Plains are Ronald R. Newman and James D. Smith. Douglas H. Booth, Robert H. Tinker and Thomas Beauthien, both of Birmingham, complete the list.

★ ★ ★

Among six Alma College coeds participating in a trial project for migrant workers this summer is Mary Sue Coleman, daughter of the Mallory F. Colemans, Menominee Road, and Marion Fisher of Troy.

They will serve on the paid staff for a six-week summer school east of Alma in Gratiot County, an extension of the harvester project sponsored by the United Church Women in Alma for the last eight years.

The children, Mexicans who come to the area to pick cucumbers and harvest sugar beets, have missed the end of school and will not return until October. This is the reason for the summer session.

Karen Strong and Susan Lee have been initiated into Alpha Lambda Delta, honorary society for freshmen women, at Kalamazoo College. Their respective parents are the James L. Strongs, South Ardmore, and the Ralph Lees, Mary Day.

★ ★ ★

Margo Coffman, Central Michigan University senior, will serve as editor on "Life," the weekly student newspaper this summer.

Her parents are the Charles Coffmans, Birmingham.

Sophomore Tom Needels, son of Mr. and Mrs. H. E. Needels, Birmingham, was named news editor.

Both are majoring in journalism.

★ ★ ★

Gregory Leach, son of Mr. and Mrs. Richard B. Leach, Oakway Drive, will be honored Saturday at a reception marking the opening of the Student Art Show at Flint Community College.

Majoring in secondary art education at the Flint school, Mr. Leach, a sophomore, is the recipient of a merit citation for outstanding work in art. The show continues through July.

★ ★ ★

Louis Sesti, son of Mr. and Mrs. Sestimeo Sesti of Erie Road, was among Phi Delta Chi fraternity members who were collectively cited for special service to Ferris Institute and the Big Rapids community.

Recognition came in the form of the Larry Young Memorial Trophy, considered the highest level of recognition that a Ferris fraternity can attain.

Many Caps, Gowns— College Daze Here

PRINCESS ANNE, Md. (AP) — A 60-year-old Negro cook went to New York for her third college commencement this spring.

Mrs. Pauline James Fields, the mother of 10, will see the last of her three youngest children, Eleanor Beatrice James, receive her master of arts degree in English from Columbia University.

On May 27, Mrs. Fields' son, Eugene Marshall James, received his bachelor of divinity degree from Johnson C. Smith University in Charlotte, N. C.

Her youngest child, Crystal Bird James, was graduated from Morgan State College in Baltimore June 3 with a B. A. degree.

Today's commencement climaxes a 20-year-old dream.

★ ★ ★

ROCKMART, Ga. (AP)— If you think it is tough putting a child through college, try sending your mother.

This was the postscript two brothers added to the announcement of their mother's graduation.

It was with "pleasure and relief," said Danny, 14, and Mike, 11, that they were able to announce the graduation of their mother, Emmie Kay, from Shorter College in nearby Rome.

Mrs. Kay, a high school honor graduate and a teacher for two years, began her college work after her husband, 46, died of leukemia in 1958. She received an A.B. degree in education.

★ ★ ★

HOUSTON — The whole family wants to see John P. Madden, 21, graduate from the University of Notre Dame Sunday, and with the help of a Pullman car, it will.

His parents, Mr. and Mrs. J. W. Madden, reserved a car on the Santa Fe Texas Chief which leaves Houston today for Chicago.

Madden said this enables the Maddens' eight children, three sons-in-law, five grandchildren, Madden's sister and a brother-in-law and John and his fiancee to go.

John arrived in Houston Tuesday so he could be with the family on the trip to Notre Dame.

The elder Madden said "I've been promising them a train ride for quite a while."

Outfits Like Chameleons

Coordinated outfits for milady's summer possess chameleon like qualities and convert from playsuits to at-home dresses as easily as from town dresses to bathing suits.

Neumode
MIRACLE NO-BIND TOPS *sale!*
SEAMLESS



TISSUE SHEER reinforced heel and toe
BOULEVARD nude heel and demi-toe
DELUXE MICRO reinforced heel and toe
$1 a pair

82 N. Saginaw St.

White Pearl Coin Operated LAUNDROMAT
New Owner and Policy
- Hot Water
- Attendant on Duty 7 A. M. to Midnight
- Open 7 Days Week
- 15c Per Wash Load (Limited Time)

—Drop-Off Service Reasonable—
737 N. Perry (Cor. Joslyn)
Perry Shopping Center

Shampoo and Set $1.00
Permanents $5.00 and up
Thurs., Fri., Sat.
Bessie's Beauty Shop
684-0525 Milford, Mich.

Alberts
PONTIAC MALL

Summer SALE-ING!

Famous Maker Sail-Mates Nautically Priced! Reg. 5.99 to 8.99

3.89 to 5.99



Open Every Night 'til 9

3.99
Reg. 5.99
Matching Stripe Cotton
KNIT T-TOPS
★★
DUCK CULOTTES
Color Co-ordinated
Reg. 8.99
5.99

★★
Novelty Print Cotton Duck
TWO PIECE JAMAICA SETS
Reg. 5.99
3.99

5.99
Reg. 8.99
Rugged Cotton Duck
SAIL JACKETS
★★
DUCK JAMAICAS
Dyed to Match
Reg. 5.99
3.99

HOOVER Has the Proper Cleaner for Every Cleaning Task!



Exciting, New PORTABLE
Only $54.88
includes all attachments

famous 'ole faithful' Upright Hoover
$54.88
it beats . . . as it sweeps . . . as it cleans.



The LARK by HOOVER
only $34.95



Floor WASHER-DRYER
Applies fresh water . . . scrubs, sucks up excess water . . . dries the floor. No fuss, no muss.
$59.95



The Cannister with all attachments
$39.95



Pay Only $1.25 WEEKLY
Free Delivery—Free Service
Payments to Suit Your Budget



For Scrubbing, Waxing Polishing
Only $29.95

The GOOD HOUSEKEEPING SHOP
FAMOUS BRANDS AT LOWEST PRICES

The GOOD HOUSEKEEPING Shop of PONTIAC
51 West Huron FE 4-1555
Open Monday and Friday Evenings 'til 9 P.M.

Daughter Gets Sick Over Final Exams

By MRS. MURIEL LAWRENCE

Dear Mrs. Lawrence: Our sixth grade girl is worrying over final exams. We don't understand this. She has always passed them.

But she gets nervous and upset even over monthly tests. Before final exams, she sleeps badly and can't eat without throwing up.

Do you have any ideas of how to help her through her exam periods?

ANSWER: Yes, I have an idea. Can you completely detach yourself from all interest in what your daughter's teachers will think about her exam papers?

If you can, you can help her to avoid worry over what they will think of her papers and enable her to concentrate on review and study.

★ ★ ★

I don't know if you can do this. Many of us secretly entertain grand notions of our powers. Actors imagine they can control critics' opinions and because they can't, suffer from stage fright.

Businessmen imagine they can control copetitiors' bids for clients' contracts and because they can't, develop ulcers and heart attacks.

Parents imagine children can determine what some teacher will think about their test papers and conveying this demand for magical power, cause them to lose sleep and throw up their breakfasts in protest against the impossible task they have been assigned.

SOME TENSION

It is healthy for us all to experience some degree of tension before any new test of our powers. Our friendly nervous systems rally to the challenge by enhancing our alertness and sharpening our wits.

But when we assume impossible powers, they start kicking up. They won't let us sleep and refuse to let us eat until we stop and listen to what they are trying to tell us.

In the case of your little girl, her nervous system is telling her that she is exaggerating the challenge, blowing it up out of reality. It is saying to you, "I will support my owner's responsibility for her own performance in final exams, but I'll take none for her teachers' opinions of it.

★ ★ ★

"I'll keep her awake at night, reject food and generally harass her until she comes down to earth and understands the extent of what she can ask of me."

Your little girl is afraid of disappointing you by her inability to control her teachers' reactions to her test papers.

Prevent Rusting

Prevent fish hooks from rusting by sticking them in a cork and then storing the cork in a jar containing dry baking soda, a rust inhibitor.

Perfect rubies are more rare than perfect diamonds.

Hospital Is Picked by Jackie for Baby

WASHINGTON (UPI) — Mrs. Jacqueline Kennedy will have her baby, expected in late August, in the lavish Truman-Eisenhower suite at Walter Reed Army Hospital.

The White House said Mrs. Kennedy plans to enter the hospital during the last week in August, and will use her own obstetrician, Dr. John W. Walsh.

The birth will be by caesarian section.

Both former presidents were patients in the fourth-floor suite, known as Ward A, and Mrs. Mamie Eisenhower also used the suite.

The Kennedys will pay the hospital bill.

The rooms boast 18th century antiques, paintings—two of them by former President Dwight D. Eisenhower — elegant draperies and a blue and white marble fireplace.

The bedroom is 16 by 22 feet and has none of the clinical look of a hospital. The special suite has a private entrance and private elevator for nurses, Secret Service agents and the presidential family.

SITTING MUSIC ROOM

There is a sitting room and a music room, so-called because the late Secretary of State John Foster Dulles had music piped in when he used the suite.

The suite is filled with donations of antiques and objects of art from former patients.

The dining room is furnished with highly polished antique mahogany pieces. The ward also has a special kitchen.

Supreme Court justices, senators and generals have been patients in the Truman-Eisenhower suite.

The Kennedy family nurse, who has stood by for the births of about 20 of the Joseph P. Kennedy grandchildren, will be on hand for Mrs. Kennedy.

★ ★ ★

The First Lady's 5-year-old daughter Caroline was born in a New York hospital. Her son John F. Kennedy, Jr., who will be 3 years old Nov. 25, was born at Georgetown University Hospital.

★ ★ ★

From the security standpoint, the White House prefers that Mrs. Kennedy go to Walter Reed, where she would have more privacy.

Areme Plans for Summer

Areme Chapter, No. 503 Order of the Eastern Star, heard summer plans announced during their meeting Monday in Roosevelt Temple. Sixty-five members attended.

Worthy Matron Mrs. Harry Eaton announced the June 17 special meeting honoring past matrons, past patrons, life and honorary members. A cooperative dinner is set that evening at 6:30 p.m. at the Temple.

Other plans include a family picnic at Bloomer State Park near Rochester, with Roosevelt and Brotherhood Lodges, F&AM.

Do Mending While Ironing

When ironing, keep a needle threaded with white thread and one threaded with dark thread stuck in the end of your ironing board. Do your minor mending as you iron and you'll save major mending later. Also keep scissors handy to trim small frays off garments.

Polly's Pointers

Makes New Dress

By POLLY CRAMER

DEAR POLLY—While wearing a light blue denim dress, I brushed against a freshly painted white door. Result: three short thin streaks, each two to four inches long and a few other small spots.

I was afraid to try to take the paint out for fear I would further damage the material. I lengthened the streaks with a pencil and added some more dots. I pencilled the same sort of design on the other side of the skirt's front seam. With light blue embroidery floss, I covered the streaks and dots.

It looks like a modern design and after several years of wash and wear still looks good. I can neither draw nor really embroider, but I achieved a nice effect very satisfactorily.—M. W.

DEAR POLLY—Have you ever wanted to take off one of those "iron-on" patches but found it stuck so tight you could not pull it off?

I remove them, when necessary, by setting my iron on "HOT" or "COTTON" and rub all the patch with the iron. While the patch is still hot, it will pull right off. MRS. R. E.

DEAR POLLY—If you have ever asked your husband to lower the rods in the children's closet and he does not get around to it, you can do a fair job yourself.

Tie a strong cord or small rope to both ends of a broomstick or mop handle. Tie the other end of each rope to the existing rod in the closet so that the stick makes a new, lower rod.

As the children grow, tie the broomstick a little higher until you can remove it entirely. The space between the original rod and the stick can still be used to hang small garments.—Mrs. G. C. W.

★ ★ ★

DEAR POLLY—So many people take beautiful baskets of evergreens to the cemetery for grave decorations. The first hard wind either blows most of the greens away or, in some cases, blows the entire basket away.

To prevent this, first fill the basket with dirt, which will weight it down and also hold the greens in place. The rains keep them fresh looking. This same idea can be used to weight a vase of plastic flowers if one cannot go to the cemetery with fresh flowers very often.—E.R.

★ ★ ★

Share your favorite homemaking ideas . . . send them to Polly in care of The Pontiac Press. You'll receive a bright, new silver dollar if Polly uses your ideas in Polly's Pointers.



NORMA J. ROUGHTON

The Frederick G. Roughtons of Joyce Street, announce the engagement of their daughter Norma Jeanne to Stanley James Brodzik Jr., son of the senior Brodziks of Chicago. An Oct. 5 wedding in Chicago is planned.

Fete Bride-to-Be at Shower in Home in Area

Barbara-Ann Coe was honored at a bridal shower Sunday in the home of Mrs. K. W. Plourde, Saginaw Trail, on Sunday. Sharing hostess honors were Mrs. Dominic Mazza and Mrs. Charles Crickon.

Mrs. Estell McGhee of Clarkston was Saturday's hostess at a personal shower honoring the bride-elect. Mrs. Jack McGhee and Betty Lou Green were cohostesses.

The honoree is the daughter of Mr. and Mrs. Jackson T. Coe, Cooley Lake Road. Parents of her fiance, Kenneth Rogers, are Mr. and Mrs. Carl A. Rogers, Orchard Lake. The couple will wed Saturday.

To Hold Breakfast

Wayside Gleaners Society of the First Baptist Church will meet at the church Friday at 8 a.m. to attend a breakfast meeting in Detroit.

INTERNATIONAL BUFFET
EVERY FRIDAY 5 P.M. to 9:30 P.M.
$2.75 PER PERSON
OPEN SUNDAY Beginning June 2nd 1 P.M. to 9 P.M.
DORMAN'S OLD MILL TAVERN
Waterford, Michigan
OR 3-1907

A LOPEZ Trained BEAUTICIAN
is a thoroughly trained Beautician
BASIC—ADVANCE—BRUSH-UP—INSTRUCTION COURSES
ENROLL NOW
STERLING BEAUTY SCHOOL
DIXIE HWY. AT WILLIAMS LK. RD.
DRAYTON PLAINS
OR 3-0222 Free Parking

FIT FOR A KING
(for Dad on Father's Day, June 16)

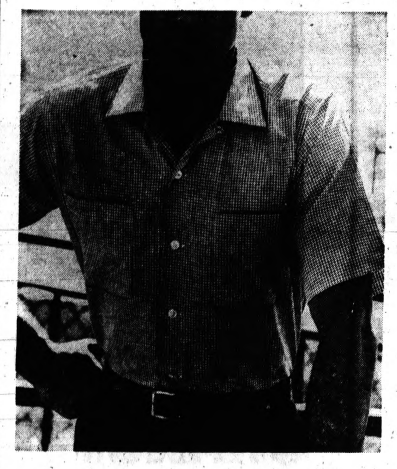

Dad endorses big, big checks in
SPORT SHIRTS
from $5



knee-high to colorful comfort
WALK SHORTS
from $5



short cut to sleeping comfort
SHORTY PAJAMAS
from 4.50



plaid
SPORT COATS
from 29.95

Dickinson's
SAGINAW at LAWRENCE
Open Monday and Friday Nights Until 9 P. M.
WE PAY YOUR PARKING
THE STYLE CORNER OF PONTIAC
BIRMINGHAM—272 W. MAPLE
Open Thursday and Friday Nights Until 9 P. M.

You Are Invited To
"Cooper Sisters Presents!"
9th Dance Recital
FRIDAY, JUNE 7 – 8 P.M.
ROCHESTER CENTRAL JR. HIGH
(University Drive, Rochester)
★★★
★ Tap - Compass Points U.S.A.
★ Complete Ballet Act—Alice in Wonderland
★ Modern Jazz—Wonderful World of Rhythm
★ Added Attraction—Music by the Pontiac Quintet
★★★
Admission — Adults $1.00 - Children 50c
For Information Call UL 2-5010



ROBERTA LOU WELCH

Roberta Lou Welch, daughter of Mr. and Mrs. Harold L. Welch, Orchard Lake, received a bachelor of arts degree Saturday at Alma College commencement exercises. She is a graduate of Walled Lake Senior High School. Roberta has a teaching position in Utica next fall.

Earl Neebs Honeymoon in North

Returned from a northern Michigan honeymoon are the Earl Cecil Neebs (Gail Karen Chapman) who spoke their vows in the Orchard Lake Community Church Presbyterian.

* * *

Parents of the couple are the Harold J. Chapmans, Oakleaf; Mrs. Marguerite D. Neeb, Seward; and Edward H. Neeb, Cass Lake Road.

* * *

Attending the couple at the evening ceremony were Mrs. Royleen McKalvey and the bride's sister, Donna. Larry Barton was best man and Lynn Neeb was groomsman for his brother. Chester Jones and Ronald Kilgore ushered.



TERRENCE A. TOLLEFSON

Terrence A. Tollefson, son of the Alfred Tollefsons, Stanley Avenue, will receive the degree of master of business administration Sunday at Michigan State University. He majored in marketing and was recently awarded membership in Beta Gamma Sigma honorary business society.

While earning his bachelors degree at the University of Michigan, Mr. Tollefson was a member of Theta Chi social fraternity.

Iowa State University weed specialists have identified the carrier for a weed popularly known as Devil's Claw. It is coming into Iowa on Colorado feeder lambs that have been grazed on wheat stubble in Kansas. The weed is not noxious, but is an added nuisance to farmers.

Alpha Chapter Schedules Retiring Officers' Party

Alpha chapter, Beta Theta Phi sorority, plans a retiring officers' party at Devon Gables, June 25. The 6:30 p.m. party was announced during Tuesday's meeting in the home of Mrs. L. Z. Monroe of Hathon.

Chairman of the event Mrs. Frank Coad will be assisted by Mrs. U. C. Meeker, Mrs. Leslie Cross, Mrs. Orben Wilkins and Helen Turek.

* * *

The following officers were also elected: Mrs. Meeker, president; Mrs. Harold Davidson, vice-president; Mrs. R. J. Stanton, secretary; and Mrs. Cross, treasurer. Mrs. Herbert Johnson is conductress.



DAVID WILSON

David Wilson, son of the Charles A. Wilsons, Grayton Road, will receive the degree of bachelor of music from the University of Michigan School of Music.

* *

At a recent assembly of the school of music, David was elected to membership in Pi Kappa Lambda, national scholastic music fraternity. He also received a Lockwood award given to a senior for outstanding ability as a pianist.

West Germany has some 800 reading circles with a total membership of 2,700,000. In these clubs, members pass magazines from one member to another.

Average Clubwomen Is Well Informed

By ALINE MOSBY

PARIS (UPI) — The average American clubwoman isn't just chit-chatting or eating creamed chicken and peas these days. She appears better informed and more interested in the world around her.

This was my conclusion after a three-week lecture tour of the United States that took me from New York to Portland, Ore., with eight stops between.

"What is the extent of the rift between the Soviet Union and China?" was a question at a Chicago women's club after a lecture on the Soviet Union. "Are the Russians really making progress in living standards?" a woman in Bridgeport, Conn., wanted to know. "Where is Bulganin?" was a Portland question.

The officers of a women's club in Pittsburgh, Pa., debated French president Charles de Gaulle's action against England in the Common Market.

When I mentioned that Soviet grade schools taught foreign languages, mothers in Scarsdale, N. Y., and my home town of Missoula, Mont., told me that schools in their community were teaching Spanish and Russian.

When I suggested to a Chicago women's club that some members might be interested in reading the serious English news magazine, "The Economist," one woman said she already subscribed to it.

Many clubs had public service programs and members regularly attended current events lectures. In each city I unfailingly was bombarded with questions about Anglo-French relations and the reaction of the French people to de Gaulle.

"What is the Common Market all about?" asked a Louisville, Ky., woman. "My husband won't tell me — he says it's so complicated I never could understand it."

* * *

I also discovered the legend that lecturers eat creamed chicken on biscuits each day isn't true any more.

The food in the interior of the United States still may not satisfy a Frenchman, but the food in cities I visited appeared to be catching up with the cuisine on the East and West coasts.

I ate a souffle in Pittsburgh and a chicken, with sauce, in Missoula that could have been out of San Francisco restaurants.

Missoula has a new supermarket as fancy as any in California. And the Akron airport has a movable sidewalk or stepless escalator that the Soviet Union hasn't

Besides Seasoning

Salt Has Many Uses

By JOSEPHINE LOWMAN

It is amazing to me the many ways in which we use salt other than for seasoning our food. Some of these you are accustomed to and others you may not have thought of.

* * *

For a long time a salt water gargle has been prescribed by doctors for a sore throat. This should be one teaspoon of table salt to a glass of warm water.

For a long time a combination of salt and soda have been recommended as a dentrifice to whiten the teeth. This also slows the accumulation of tartar on the teeth.

Cotton pads dipped in a solution of hot water and salt may help reduce puffs about the eyes unless there is some physical abnormality which causes the puffs. Squeeze out the excess water and then place the cotton pads over the eyes and puffed areas. You should use one tablespoon of salt to a pint of hot water.

OTHER USES

Sometimes salt is used in combination with olive oil as a facial. The salt helps cleanse the pores. Massage this in gently. Otherwise it might be too irritating, especially to a sensitive skin.

Rubbing your hands with salt will remove the odors left from preparing onions or fish.

Massage the elbows with wet salt.

Of course we all know about the perfumed bath salts. You can even whip up some of this at home. Put some table salt or rock salt in a pan. Moisten this with a mixture of alcohol, cologne and a few drops of food coloring. Mix it all up and let it stand and then stir often until the alcohol and perfume evaporate.

(Released by The Register and Tribune Syndicate, 1963)

Vinegar, Water Remove Odor

When housetraining a dog, if he makes a mistake it is important to remove all trace of odor on rug or floor, or he will return to the same spot again. A mild solution of vinegar and water, used immediately, is recommended.

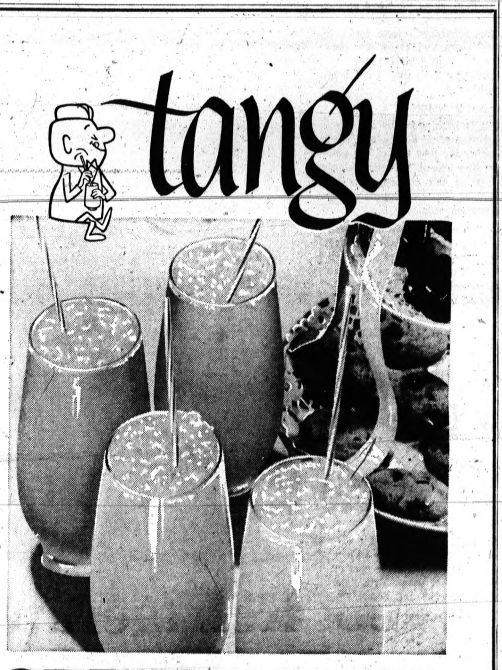

ORANGE DRINK

You'll find extra zip in every glassful of this refreshing summer cooler. Just-right orange flavor, not too tart, not too sweet. Serve it ice-cold tomorrow.

YOUR GUARANTEE OF SUPERIORITY

Maple Leaf DAIRY

20 E. HOWARD ST.—FE 4-2547

culottes . . . pert summer skirts with a split personality



The clever culotte . . . looks like a skirt, but splits like a short for sport. See it at HHS in a smart assortment of solid shades and floral prints; all in sizes 8 to 16, regular length.

A. Summer's "sporty" shade, blue denim in 100% cotton with a bright red stretch belt 6.98

B. A crisp, cool cotton in white, topped with a bouquet of blue or gold flowers 6.98

C. Carefree Culotte with front button closing in wash 'n' wear Dacron/cotton poplin. White, navy, cranberry, blue, loden and briar 7.98

Hughes Hatcher Suffrin

OUR PONTIAC MALL STORE IS OPEN EVERY EVENING TO 9 P.M.

TO HEAR HOW CHRISTIAN SCIENCE HEALS

ATTEND A FREE LECTURE

entitled

"Christian Science the Healing and the Prayer of Faith"

by Howard H. Irwin, C. S. of San Bernardino, Calif.

Member of the Board of Lectureship of The Mother Church, The First Church of Christ, Scientist, in Boston, Mass.

Monday, June 10
8 P. M. in
FIRST CHURCH OF CHRIST, SCIENTIST
164 W. Lawrence St.
Pontiac, Michigan

You are cordially invited to attend

Open Monday thru Saturday, 9:30 a.m. to 9 p.m.

RB SHOPS

Fashion leaders for over 30 years

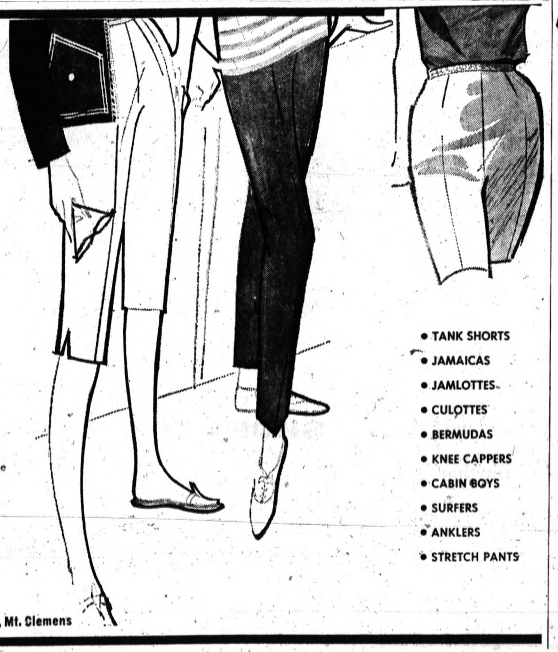

PANTS GO TO ALL LENGTHS

Here's the long and short of it . . . pants go to all lengths for fun and flattery. Pick the style most becoming to you . . . better still, let variety be the spice of your summer pants wardrobe! We have the pants you prefer, tailored by well-known makers in a profusion of colors and carefree fabrics. For misses, juniors, priced from 3.98

- TANK SHORTS
- JAMAICAS
- JAMLOTTES
- CULOTTES
- BERMUDAS
- KNEE CAPPERS
- CABIN BOYS
- SURFERS
- ANKLERS
- STRETCH PANTS

PONTIAC TEL-HURON, also Royal Oak, Birmingham, Ferndale, Mt. Clemens

Comedienne Fabray No Frustrated Lady Macbeth

By HAL BOYLE

NEW YORK (AP)—It is accepted as show business gospel that in every comedian beats the heart of a hidden Hamlet.



BOYLE

But Nanette Fabray, one of the blithest comediennes of our day, harbors no frustrated hopes of playing Lady MacBeth. No tragic tears for her, thank you.

"I adore light comedy," said Nan, who is winding up a nine-month role as First Lady in Irving Berlin's Broadway musical, "Mr. President," in which she is costarred with Robert Ryan.

"The only thing is that musical comedy is looked down on as a second-class citizen in the performing arts. Drama is considered the grand lady, the matriarch, of the theatrical world.

* * *

"Actually, I've found that most musical comedy performers can do a good job in drama. Look at Gertrude Lawrence, Mary Martin, Red Buttons. But the step the other way is rare.

"In the theater you have to start with drama. You can graduate to comedy only if you're well-trained. To me, comedy is the highest form of theatrical endeavor, requiring more understanding and a better sense of timing."

Nan, who started as a tap dancer at the age of 3, played in the old "Our Gang" comedies, and learned mimicry from that cross-eyed master of the silent screen, Ben Turpin.

After growing up, however, she switched to ingenue roles in dramatic plays. It was producer George Abbott who advised her to return to light comedy in "High Button Shoes."

Miss Fabray went through an emotional ordeal a few years back, complicated by a divorce, career crises, and fear of encroaching deafness.

Today all those troubles have melted away. Nan is profoundly happy with her second husband, screenwriter Ranald MacDougall, and their 4-year-old son, Jamie.

"Because of my hearing loss," she recalled, "I used to try to make people adjust to my world. It was my husband who convinced me this was ridiculous—so we went out and bought a hearing aid.

"Now I wear it everywhere—including onstage. I couldn't work without it. People who really need a hearing aid but don't wear one don't realize what a whole new world awaits them. It's fantastic. And a hearing aid is easier to wear than glasses."

* * *

Nan, whose own hearing aid can't be seen beneath her reddish-brown hair, said the gadget has an added advantage.

"I find it a big help," she said, "to be able to turn it off, get rid of life's harsh noises, and enjoy quiet. It is beautiful sometimes to be able to retreat to a peaceful glade of my own making with one little flick of my hearing aid."

Nan and her family are currently camping indoors at the same hotel here in which President Kennedy keeps a suite, and she and her son have a speaking acquaintance with him.

* * *

As I turned to leave, Jamie stepped up and flipped out a small paw:

"Shake the hand that shook the hand of the President of the United States," he said gravely.

The campus of the University of Santo Tomas, in Manila, was used by the Japanese occupation forces as a concentration camp for Allied civilians in World War II.

WATCH FOR . . . !

Lloyd Motors

"RODEO STAMPEDE"

June 13 thru 15

A FREE DAY of FUN! for the Family



Reach 3-Point Agreement

End Labor Fight at Cobo Hall

DETROIT (AP) — A three-point agreement between the city and a carpenters union restored labor peace to Cobo Hall yesterday.

The agreement ends a walkout of carpenters that started May 25 after the banishment of two minor officials for what the Civic Center Commission called repeated violation of work rules.

Carpenters called off their picketing earlier yesterday when Mayor Jerome P. Cavanagh insisted that peace talks would be held if they refused.

L. M. (Boots) Weir, secretary of the Carpenters District Council, and Tom McNamara, business manager of the Detroit Building Trades Council, met in a two-hour conference with John D. McGillis, civic center director, and members of the commission.

Under the terms of the agreement, the two officials will be reinstated, the union will recognize and abide by the Cobo Hall work rules and the commission reaffirmed its position of reviewing or considering with labor representatives rule changes or recommendations which "might be in the best interests of Cobo Hall and the community."

The GOOD HOUSEKEEPING SHOP

25c a Day Is All You Pay

ON OUR THRIFTY METER BANK PLAN

Lets You Pay as You Save . . . Save as You Pay!

for Big 1963 Refrigerators





GIBSON

No Money Down—Instant Delivery

PAY ONLY 25c A DAY

GIBSON 14 CU. FT. Refrigerator-Freezer

Big 100-Lb. True Zero Freezer

Automatic Defrost Refrigerator

Now Only $198.00 With Trade

Free Service





ADMIRAL Refrigerator

Our lowest price ever for so many modern features! Plus conveniences include Dial Defrosting—Lots of Tall Bottle Space, etc. Free delivery, 1-year service and 5-year warranty!

$148 With Trade

NO MONEY DOWN Only $7.50 Monthly

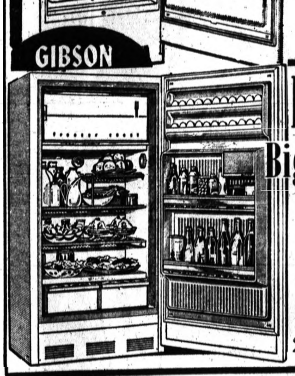

KELVINATOR 12.2 cu. ft.

Big 12.2 Cu. Ft. Del. Kelvinator

Newest Deluxe Model! Our Special Price $188.

NO DOWN PAYMENT

Pay $7.50 Monthly

Free Delivery, Service and Full Warranty!

Big 16.6 Sq. Ft. Capacity!

All Deluxe Door Shelves!

2 Porcelain Sliding Crispers

188.00 with trade



TA-212

GENERAL ELECTRIC

Dial Defrost 12 Cu. Ft. Family-Size Refrigerator

$198 With Trade

No Down Payment

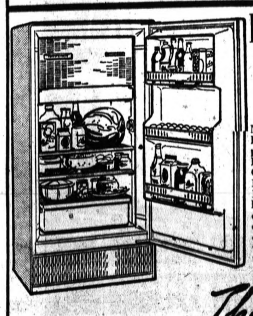

Frigidaire

Big "12" Refrigerator "Buy"

NO MONEY DOWN—Pennies a day is all you pay for this genuine Frigidaire, product of General Motors! Has 12 cu. ft. capacity—17.9 sq. ft. shelf area—big 63-lb. freezer and chill tray — porcelain crisper — magnetic door, with a host of wanted features. With trade . . .

$198



RCA WHIRLPOOL

12.6 Cu. Ft. 87-Lb. Full Width Freezer. Extra Large Crisper.

$198.00 With Trade.

90 Days Same As Cash

51 W. Huron FE 4-1555

The GOOD HOUSEKEEPING Shop of PONTIAC

Open Mon. and Fri. till 9 P.M.

LOW DISCOUNT PRICES EVERY DAY

Thrifty SELF-SERVE Super DRUG STORES

Walgreen Agency

Look Younger Feel Better!

LOSE WEIGHT FAST! Where It Counts Most

ONE-A-DAY Weydex TIME RELEASED CAPSULES

*One Capsule Provides Prolonged Therapeutic Effect For About 6 to 10 Hours

21-Day Supply $2.98



MEDI-QUICK

New Instant First Aid Spray! Save!

1.47 CAN 99c

Special

Dana SOLID COLOGNE In 3 Fragrances TABU, AMBUSH OF 20 CARATS

Regular $2.25 Size 1.00

Choose one of Dana's luxurious lingering mists of fragrance. Only $1.00. SAVE $1.25.



GILLETTE BLADES

Regular 35c, Pkg. of 10

Get fast, close shave with Gillette extra thin blades. 26c

BUFFERIN

Regular 1.29, 100 Tablets

Bufferin acts twice as fast as Aspirin for millions, even faster for many more! 77c



MURINE

Reg. 1.19 Eye Wash

Your choice of new plastic or glass bottle of soothing Murine 79c

GERITOL

2.98 Liquid or Tabs

Large size bottle of tonic for building poor blood. 1.89

EVENING in PARIS DRY SKIN BATH OIL

Regular 2.00

Dry skin bath oil to give you the skin he loves to touch. 69c



SEA & SKI

2-oz. Tube, Now . . .

Protects you from burning whil tanning. Get rugged outdoor look! 64c

Save on Cosmetics

Christmas in July



COPPERTONE Suntan Lotion

Reg. 1.39 99c

4-ounce bottle. Promotes even, safe tan. No burning.



Lustre-Creme SHAMPOO

$2.00 Jar $1.39

Lanolin blessed. 10¼ oz. jar. Makes your hair radiant, alive.



Green-Cool COLOGNE

6-OZ. SIZE $2.50

Outwit warm weather with the merry coolness . . . fragrance that lifts your spirits holiday high.

Spray Mist, 1-oz. . . $1.50

COMPOZ

Reg. $2.00 TABLETS

Relieves nervous tension. Large package of 30. 1.29



KLEENEX

Reg. 29c, 400 count

Save 10c on this hi-count, economy size Kleenex tissue 19c



METRECAL

1.85 Value, 6-PACK

Liquid. Your choice of five delicious flavors. 1.44

WERNETS

53c DENTU CREAM

Holds dentures in place. No worry about eating. 39c



BABY FORMULA

27c BAKERS or SIMILAC

12 CANS 2.39

Liquid Formula for Baby's better health.



d-CON

1.69 Ready-Mix, 1-lb. box

Kills rats and mice. Guaranteed results or money back. 1.29

12-oz. SIZE, 1.39 Value PEPTO-BISMOL 98c

98c SIZE DDT BUG BOMB 69c

Thrifty DRUG STORE 4895 DIXIE HWY. IS A PACKAGE LIQUOR STORE

City-Wide Free Prescription Delivery. Have Your Doctor Call Your Nearest THRIFTY for Prompt Free Delivery Service.

Thrifty SELF-SERVE Super DRUG STORES

HAVE YOUR NEXT PRESCRIPTION FILLED BY US

QUALITY DRUGS LOWEST PRICE

148 North Saginaw St. Huron Street 4895 Dixie Highway

SHOP 9:30 A.M. 'til 10 P.M.

SPARTAN

SUPER DISCOUNT DEPT. STORES

SELLING FIRST QUALITY ONLY

June JAMBOREE of VALUES!

SPARTAN IS BUSTIN' OUT ALL OVER WITH GIGANTIC VALUES!

Fabulous Purchase!

BOYS' PLAID BOXER

SWIM TRUNKS

COMPARE!

68¢

- 100% woven cotton gingham!
- Trim-fitting boxer waistline!
- Coin pocket! Built-in support!
- Made for active wear!
- Handsome color choice.
- Sizes 6 to 16.

Wonderful Value!

BOYS' RUGGED COTTON

DECK PANTS

58¢

- Rope belt! Zip fly! Pocket!
- Quality tailoring!
- Summer-cool! Easy-to-wash!
- Pre-shrunk!
- Latest colors.
- Sizes 3 to 8

Spectacular Value!

LADIES' COTTON SUN 'N FUN

MIDRIFFS PLAY BRAS FUN TOPS

YOUR CHOICE

88¢

- Halter bras! Crop tops!
- Elasticized waistlines!
- Tie-waist styles!
- Gay solids! Pretty prints! Smart checks!
- Favorite, sun-loving cotton fabrics!
- Sizes—Small, Medium, Large

Spectacular Value!

MEN'S BOXER

SWIM SUITS

COMPARE

- Woven Cotton Plaids!
- Premium Cotton Prints!
- Trim Boxer Styling!
- Built-in Support! Coin Pocket!
- Giant selection of latest patterns and colors!
- Small, Medium, Large

1.00

Terrific Purchase!

LADIES'

SWIM SUITS

SIZES 32 to 38

$3 to $5

Beautiful assortment to select from

Originally to $7.47

Amazing Value!

LADIES' SUMMER-COOL

JAMAICA SHORTS

88¢

- Easy-care cotton fabrics, including: Poplins! Bedford cords! Sateens! Textured weaves! Woven plaids!
- 1 pocket! Side zipper! Button-tab adjustable waistband!
- Solids! Prints! Plaids!
- Sizes 10 to 18

Super Savings!

LADIES' MAN-TAILORED CAPRI OR "SHORTIE"

COTTON PAJAMAS

88¢

- Carefully tailored in fine cotton broadcloth!
- Two favorite lengths for summer-night comfort!
- Pretty prints with gay contrast piping!
- Favorite colors!
- Sizes 32 to 40.

WE RESERVE THE RIGHT TO LIMIT QUANTITIES

SUMMERTIME... AND THE LIVIN' IS EASY!

10 Lb. Bag

CHARCOAL BRIQETTES

50¢

Real Hickory flame and fragrance from the Ozarks.

SPECIAL PURCHASE!

45 R.P.M. RECORDS

9¢ EA.

- Many popular artists
- Hundreds of selections to choose from

BOYS' HIGH-TOP

SNEAKERS

COMPARE AT 2.99

1.47

- Action-made by "SPORT-TREADS"!
- Rugged canvas uppers!
- Calendered soles and heels!
- High top for full support!
- Black, white
- Sizes 2 to 6, 6½ to 12

SHOP SPARTAN 9:30 A.M. TO 10 P.M. DAILY... SUNDAY 12 NOON TO 7 P.M. ACRES OF FREE PARKING!

YOU'LL ALWAYS FIND SUPER DISCOUNTS AT SPARTAN **CORNER of DIXIE HIGHWAY & TELEGRAPH ROAD** IN PONTIAC

SPARTAN'S SMASH SALE!

FABULOUS BARGAINS IN 60 VALUE-PACKED DEPARTMENTS!

Wonderful Value!



WEATHER-PROOF, FOLDING
ALUMINUM CHAIRS
2.48

- Webbed with "wipe-clean" Firestone Velon® saran!
- Sturdy, 1" polished aluminum frame!
- Flat arm rests!
- Easy-to-tote on picnics, beach-parties, motor trips!

100 FLUTED PAPER PLATES

- Generous 9" size!
- Extra-deep! Sturdy!
- Grease-resistant!
- Odorless!
- White only!

68¢

HOT OR COLD INSULATED PICNIC BAG

- Glass fiber insulation!
- Guaranteed lifetime performance!
- For foods! Beverages! Frozen-food shopping!
- Motor trips!

78¢

KING SIZE

LIGHTWEIGHT, INSULATED PICNIC CHESTS
COMPARE!
1.87

- Swing easy aluminum handle!
- Ideal for picnics, camping, beaches, fishing, boating, motor trips!
- Will not rust! Odor proof!
- King size—16" x 12" x 13"

6-FT. DIAMETER by 12-INCHES DEEP
WIRE-WALL POOLS

- Galvanized heavy gauge high tensile wire • Wire completely covered with strong print vinyl material • All vinyl printed tank • Hose fitting drains.

8'x16" Steel Wall POOL . . . 14.96
10'x24" Steel Wall POOL . . . 24.94
72"x48"x12" RIGID POOL . . . 9.96
DRY CHLORINE 1 lb. Size 1.49

3.96

Terrific Purchase!

SPARTAN DOES IT AGAIN!
THE TOP 5 L.P. 12" RECORDS
1.88 EA
COMPARE AT 3.98

- DAYS OF WINE AND ROSES—Andy Williams—(Columbia)
- RICHARD CHAMBERLAIN SINGS—(MGM)
- IT HAPPENED AT THE WORLD'S FAIR—Elvis Presley—(RCA Victor)
- KINGSTON TRIO #16—(Capitol)
- FIRST FAMILY—Vol. 2—(Cadence)

LIGHTWEIGHT, FOLDING CAMP STOOLS
COMPARE!
86¢

- Sturdy! Compact! Easy to handle!
- Made with water repellent material!
- Perfect for carriages, lawns, porches, patios, picnics and camping trips!

HALF GALLON INSULATED PICNIC JUGS
COMPARE!
78¢

- Lightweight! Durable! Leak-proof!
- Will not corrode, mildew, rust!
- Free swinging, easy carry handle!
- A must in every car! A must at this price!

22 PC. PLASTIC PICNIC SETS
54¢

- 4 divided plates!
- 4 handled cups!
- 4 spoons!
- 4 forks!
- 4 serrated knives!
- 2 butter spreaders!
- Non toxic!

WE RESERVE THE RIGHT TO LIMIT QUANTITIES

KOTEX 12s
2 boxes 41¢

- Proportioned Feminine Napkins
- Nationally Advertised

COLGATE TOOTH PASTE
46¢

- LARGE FAMILY SIZE
- Contains Gardol

SHOP SPARTAN 9:30 A.M. TO 10 P.M. DAILY... SUNDAY 12 NOON TO 7 P.M. ACRES OF FREE PARKING!

YOU'LL ALWAYS FIND SUPER DISCOUNTS AT SPARTAN **CORNER of DIXIE HIGHWAY & TELEGRAPH ROAD** IN PONTIAC

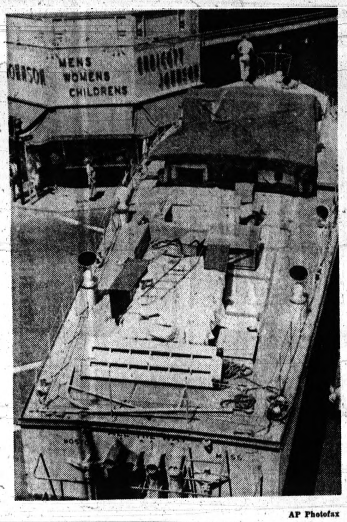

AP Photofax

HARD TO STARBOARD — Making a tricky starboard turn into a narrow Portsmouth, N.H., street, former PT boat 719 is shown taking its leave of Portsmouth Naval Shipyard en route overland to Lake Winnepesaukee where it will be used for mail and passenger service.

New Trouble Afoot for Iran's Shah Pahlevi

By WILLIAM L. RYAN
AP Special Correspondent



RYAN

Turbulent Iran, historically a focus of East-West rivalry, may be headed once again for a new period of violence which can endanger the Western position in the whole strategic Middle East.

What started out to be religious rioting in Tehran's streets against Shah Mohammed Reza Pahlevi's reforms turned suddenly—but by no means surprisingly—into violent political uproar.

★ ★ ★

Apparently this has been sparked by diverse groups, each with reasons of its own for wanting to smother the shah's reform program.

★ ★ ★

Street mobs in Tehran, always an important political factor in Iran, are marshaled from various Islamic societies, from the ranks of bitter antishah nationalists, from among the bullies, thugs and riffraff of the bazaars. They can be used by any who can buy them, to support almost any cause.

Involved in this new attack on the reform-minded shah, apparently, are big landlords, mullahs

News Analysis

of the Shiite Moslems, nationalist politicians who follow aged former Premier Mohammed Mossadegh and Tudeh party Communists and their followers.

★ ★ ★

The shan himself is a Shiite Moslem, as are the majority of Iranians. The mullahs bitterly resent his land reform program because, apparently, they feel it endangers their great acreage holdings.

LANDLORDS, REDS

Landlords have similar reasons for resenting the shah's plans. Nationalist politicians long have hankered and plotted to overthrow the constitutional monarchy. And the Tudeh Communists — though underground and reduced in power over the past decade—are in the show for the usual obvious reasons — to take advantage of any turbulent situation.

★ ★ ★

The majority of the country clearly is behind the shah, although that does not insure him against revolutionary thrusts from powerful forces in Tehran.

★ ★ ★

In a plebiscite early this year, the country voted overwhelmingly for the shah's program. This envisions breaking up big estates among small farmers, sale of government-owned factories to finance repayment of landlords, amendments to election laws to prevent fraud, nationalization of forests, establishment of a force to battle illiteracy and a profit-sharing plan for factory workers.

Both Communists and nationalists accuse the shah of attempting to foist a fraud on the people. But the vote for the program was so overwhelming that it left no doubt how the country felt about it.

A political upheaval in Iran is always possible, no matter how much the country might support the shah. Iran is a keystone of the U.S.-backed Central Treaty Organization and a pillar of the Turkey-Iran defenses against Communist designs on the Middle East.

Moscow, therefore, would have a large stake in Iranian violence.



AP Photofax

Map Locates Iran

Pennies Kill Park Sea Lion

TAMPA (AP) — Visitors to Tampa's Lowry Park are killing the sea lions with pennies.

A sea lion died Tuesday, and Dr. M. R. Avery, a veterinarian, performed an autopsy yesterday. He said death was caused by copper poisoning.

★ ★ ★

The doctor found 66 pennies in the sea lion's stomach. Visitors often toss pennies into the tank to watch the sea lion dive for them.

★ ★ ★

The sea lion had been brought to the park in September 1960 to replace a sea lion that died after swallowing 75 pennies.

American Legion Medal Presented to Adenauer

BONN (UPI)—Chancellor Konrad Adenauer received the American Legion's Golden Freedom Medal in ceremonies here yesterday.

★ ★ ★

The medal wes presented by Ames Powers, president of the legion. "I am extraordinarily moved," Adenauer told him. "Let me assure you that it is the finest decoration I have."

To Vote on Millage Hike

ST. JOHNS (AP) — A proposal asking .45 mills for five years to provide an estimated $94,500 for physical improvements, program factors and teacher salary increases will be voted on Monday in St. Johns, the Clinton county seat.

Guilty of Possessing Stolen Money

DETROIT (AP)— Albert J. Dehetere, 21, pleaded guilty yesterday to possessing money obtained in Michigan's largest bank robbery.

Dehetere, who appeared before Federal Judge Ralph M. Freeman, acknowledged receiving some of the $153,000 loot from the Jan. 29 holdup of the Bank of Livonia.

A friend with whom he was living at the time, William Leroy Maus, 28, has been arrested and accused of the robbery by the FBI.

Dehetere, who faces a maximum prison sentence of 10 years, was held under $25,000 bond, pending presentence investigation.

500 Vatican Mourners Report Pockets Picked

VATICAN CITY (AP)— Police said today that some of the vast throng that filed through St. Peter's Basilica before the body of the Pope yesterday were not there just to mourn.

★ ★ ★

Five hundred persons reported their pockets picked in the crowd, police said.

Elect Prexy of Drug Firm

DETROIT (AP)—Ray A. Shapero, 37, was elected yesterday as president of Cunningham Drug Stores, Inc., which operates 200 stores in Michigan, Ohio, Indiana, Pennsylvania, Florida and California.

★ ★ ★

Shapero, son of Nate S. Shapero, chairman of the board of Cunningham, started with his father's firm as a stock boy in 1939. His most recent assignment had been as executive vice president of Cunningham's.

Ray Shapero succeeded Ches B. Larsen, who had been president since 1957. Larsen was named chairman of the executive committee at the meeting in the company's Detroit general offices.

The first London Bridge was built in 963, and was the only bridge over the Thames until the 18th Century.

GOP to Back JFK on Rights

WASHINGTON (AP) — Republican senators have promised to support additional civil rights legislation. But they remained mute on whether they would try to crush a Southern filibuster.

The Republican position was hammered out Wednesday at the second of two conferences promoted by Sen. Jacob K. Javits of New York, an ardent supporter of civil rights legislation.

★ ★ ★

No agreement was reached at the initial two-hour meeting. Then, at the end of a three-hour session in late afternoon, the Republicans approved a statement saying they will "support further appropriate legislation required to help solve the problems of our nation in the field of civil rights."

NOT ALL ATTEND

Not all the 33 Republican senators attended the closed meetings —the exact number present could not be determined—and Sen. Leverett Saltonstall of Massachusetts, chairman of the conference, said there was some division on adopting the statement.

"I couldn't say it was unanimous," he said, "but I can truthfully say I am confident the ayes carried it."

Approved by voice vote, the policy statement is not binding on the GOP senators, he said.

The Republicans did not examine the question of whether they should try to crush the filibuster Dixie forces likely would set up in an effort to block new civil rights legislation.

★ ★ ★

Without substantial Republican support, Northern Democrats would be powerless to beat back the Southerners since a two-thirds majority of senators voting is needed to invoke cloture.

★ ★ ★

The Democratic Kennedy administration is known to be preparing a civil rights package, and Javits had urged his GOP colleagues to "go down the line for civil rights legislation in this session of Congress."

Church Circle ... Sees Program, Listens to Talk

Lydia Circle of the Joslyn Avenue United Presbyterian Church met Tuesday at the Jamm Road home of Mrs. Clarence Glover.

Mrs. Gerald Rose presented the program and Mrs. Melvin Dorries Jr. spoke on "What We Must Know About Communism."

Two members of the circle, Mrs. James Newbigging and Mrs. Glover will assist at the Pontiac Rescue Mission, June 12.

State Revenue Director Will Fill National Post

SEATTLE (AP) — The National Association of Tax Administrators' convention yesterday elected Clarence W. Lock, Lansing, Mich., its new president and picked New Orleans for next year's sessions.

Lock is Michigan state commissioner of revenue.

(Advertisement)

FAT OVERWEIGHT

Available to you without a doctor's prescription, our drug called ODRINEX. You must lose ugly fat in 7 days or your money back. No strenuous exercise, laxatives, massage or taking of so-called reducing candies, crackers or cookies, or chewing gum. ODRINEX is a tiny tablet and easily swallowed. When you take ODRINEX, you still enjoy your meals, still eat the foods you like, but you simply don't have the urge for extra portions because ODRINEX depresses your appetite and decreases your desire for food. Your weight must come down because as your own doctor will tell you, when you eat less, you weigh less. Get rid of excess fat and live longer. ODRINEX costs $5.00 and is sold on this GUARANTEE: If not satisfied for any reason just return the package to your druggist and get your full money back. No questions asked. ODRINEX is sold with this guarantee by:

SIMMS CUT RATE DRUG STORE
98 N. Saginaw Mail Orders Filled

Brand New 1963 MODEL **NORGE Fully Automatic 2-CYCLE WASHER**

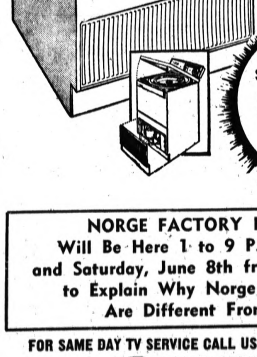

ALL NORGE APPLIANCES IN OUR STOCK NOW ON SALE!

2-YEAR SERVICE POLICY
Includes All PARTS and LABOR!
ON ALL 1963 NORGE AUTOMATIC WASHERS
Second Year's Protection Optional!

AT A VERY SPECIAL PRICE $168 WITH TRADE

CHECK OUR LOW PRICE BEFORE YOU BUY

NORGE FACTORY REPRESENTATIVE
Will Be Here 1 to 9 P.M. Friday, June 7th and Saturday, June 8th from 10 A.M. to 3 P.M. to Explain Why Norge Automatic Washers Are Different From Other Brands

FOR SAME DAY TV SERVICE CALL US — WE SERVICE WHAT WE SELL!

90 Days Same As Cash

SWEET'S RADIO and APPLIANCE
422 W. Huron FE 4-1133
Open Monday and Friday nights

discount prices always

EDWARD'S
6 North Saginaw
Invites You to Shop Us and See the Many Beautiful Gifts for
GRADUATION or FATHER'S DAY
Choose from a large selection of
DIAMONDS - WATCHES - JEWELRY - LUGGAGE
WIDE VARIETY MUSICAL INSTRUMENTS
PRICED TO SUIT YOUR PURSE
Best trade allowance on your old instrument
Layaway or Easy Payment Plan

YOU WILL LIKE OUR BUSINESS METHODS
IMPERIAL—CHRYSLER—PLYMOUTH—VALIANT
SALES **BIRMINGHAM** SERVICE
CHRYSLER-PLYMOUTH
912 S. Woodward Phone MI 7-3211

THE WICKES CORPORATION
WICKES
ESTABLISHED 1854
BUILDING SUPPLIES
ELECTRICAL
PLUMBING
HEATING
LUMBER

Do it your-self!
... BUT LET US HELP
Ideas, short-cuts combined with low cost, quality building supplies make it easier to do-it-yourself. Easier on your pocketbook, too!



WEST COAST FRAMING LUMBER

PREMIUM DOUGLAS FIR
1000 Bd. Ft.
2x6, 8 to 20' Lengths $107.50
2x8, 8 to 20' Lengths 109.50
2x10, 8 to 20' Lengths 113.50
2x12, 8 to 20' Lengths 117.50

PREMIUM WHITE SPRUCE
1000 Bd. Ft.
2x6, Random Lengths .. $92.50
2x8, Random Lengths .. 93.50
2x10, Random Lengths .. 93.50

PREMIUM DRY WHITE FIR
2x4, 8' Lengths .... 53c ea.

ASPHALT SHINGLES



210-lb. Tuf-Tab White and Mint Frost $6.06
210-lb. Sealdons Mint Frost Only 7.14
235-lb. Tuf-Tab All Colors 7.02
235-lb. Sealdons White and Mint Frost 8.16
180-lb. Saf-T-Loks White and Mint Frost 6.30

Redwood
FINISH BOARDS
Surfaced 4 Sides—Clear and Grade A, Kiln Dried
1x4 ..... $185.00
1x6 ..... 225.00
1x8 ..... 240.00
1x10 ..... 260.00
1x12 ..... 270.00

PLYWOOD SHEATHING
Certified Grade Marked
Sheet
5/16"—4x8 CD $2.40
100 Pieces or more, 2.24
3/8"—4x8 CD 2.72
80 Pieces or more, 2.56
1/2"—4x8 CD 5-Ply 3.36
60 Pieces or more, 3.20
5/8"—4x8 CD 5-Ply 3.84
50 Pieces or more, 3.68
5/8"—4x8 CD Plugged 1 Side Touch Sanded 4.08
50 Pieces or more, 3.92

FIR SANDED PLYWOOD
Certified Grade Marked
4x8 Sheets Sheet
1/4"—AD Smooth 1 Side $2.56
100 Pieces or more, 2.32
3/8"—AD Smooth 1 Side 3.60
80 Pieces or more, 3.36
1/2"—AD Smooth 1 Side 4.40
60 Pieces or more, 4.16
5/8"—AD Smooth 1 Side 4.96
50 Pieces or more, 4.72

Mercury Jet Water Pumps



1/3-H.P. Shallow Well Mounted on 12-Gal. Tank $67.65
1/2-H.P. Shallow Well Mounted on 30-Gal. Tank 83.35
1/2-H.P. Convertible Jet M'nted on 12-Gal. Tank 69.65
1/2-H.P. Convertible Jet M'nted on 30-Gal Tank 86.35
1/2-H.P. Convert. Jet, Top M'nted on 42-Gal. Tank 92.90
1/3-H.P., Pump only 59.75

BATH TUBS
5' Porcelain Steel, 16"
White $37.95 Color $44.65
5' Cast Iron 14"
White $49.95 Color $55.25

WATER CLOSETS
Wash Down Economy White $20.95
Reverse Trap
White ..... $22.95 Color $28.95

PHONE
Lumber, Building Supplies
752-3501
Plumbing, Heating, Electrical
752-3504

HIGHWAY M-53
1½ MILES SOUTH OF
ROMEO

OPEN Daily Except Sunday 7:30 to 5:30

Prompt Delivery
Reasonable Rates

Vacation Fun Is Just Ahead...



It's a thrill any time for the whole family to get ready to go on summer vacation. The pleasure is multiplied when you read The Pontiac Press Classified Ads to buy vacation needs. You will find Cameras to take memorable pictures. Luggage to pack your clothing and keep them in good order. Water Skis, Outboard Motors and Boats for your recreational desires. Fishing Equipment to satisfy a sportsman appetite. Automobiles to furnish your transportation. Tents—House Trailers—Cottages to give you wanted shelter.

To Place a Pontiac Press Family Classified Ad

Dial 332-8181

NOW 2 Lines 6 Days 70¢ a Day

Pontiac Press

Classified Department

Auto Industry Busy Strengthening Its Dealer Organizations

By CHARLES C. CAIN
Automotive Writer

DETROIT — The auto industry, far from resting on its laurels after two consecutive strong sales years, is strengthening its local dealer organizations for what may be even bigger sales years ahead.

On the dealer level no one is getting more attention than his service technicians — a high class word for auto mechanics.

The message going out from Detroit factories to local dealers stresses that repeated surveys show auto customers are shopping where they get the best service from the most competent technicians available.

Studebaker was one of the first to shake up its dealer setup as it looked ahead to 1964 and a much-desired increase in its share of the auto market. Studebaker has less than 1 per cent of the nation's auto sales for 1963.

The South Bend firm set up a new organization of eight regional sales offices, with 28 zone offices as subdivisions. It replaced the former system of 15 zone offices.

Much of the paper work formerly done in zone offices was shifted to Studebaker's central office, so sales people in the field have more time for selling.

★ ★ ★

Under Studebaker's new setup, there will be available to the local dealer the talent from regional or zone offices to help him in any of his problems, from sales to advertising to maintenance.

Chrysler, which fought its way back into the thick of the sales picture this year, has set as it objective "to make sure that every market has a good Chrysler dealer and that every dealer has a good market."

★ ★ ★

Virgil E. Boyd, Chrysler vice president and group executive, automotive sales, recently outlined Chrysler's strengthened dealer program as part of a "brick on brick rebuilding program." He said its primary purpose was "an improved dealer-consumer relations in general."

Chevrolet, leading the sales parade by a wide margin this year, has just completed a series of meetings of company officials and key dealers in 17 cities to find out what improvements can be made.

★ ★ ★

The survey showed that all but three of Chevy's 6,800 dealers made money last year and that practically all were aware of the need for continually improving their service departments to stay atop the sales race.

4 VISITS YEARLY

Chevrolet's survey showed the average motorist a potential user of service facilities four times a year. It said the average visit includes three hours of technicians' labor and that more technicians will be needed as the market expands.

R. L. Siegrist, director of service operations for Chevrolet, pointed out that Chevrolet dealers across the country now employ about 78,000 techuicians and that the number will rise in the immediate future.

Siegrist said, "There is a great shortage of highly trained auto technicians and this shortage will grow in the years to come as dealership facilities are expanded. A career as an automotive technician is an attractive one and high school seniors should explore the possibilities at their local dealerships."

He added:

"The additional facilities which dealers will provide in the future will make possible many hundreds of new jobs over the next few years."

U.S. Enters Supersonic Airliner Race

By ROBERT J. SERLING
UPI Aviation Editor

WASHINGTON — The United States will try to build a supersonic airliner capable of flying from New York to Paris in less than three hours.

★ ★ ★

The announcement by President Kennedy yesterday was based on recommendations from a high-level cabinet committee headed by Vice President Lyndon B. Johnson.



SERLING

It put the United States into the hot supersonic transport competition generated mainly by the British-French project known as "Concorde."

★ ★ ★

Concorde is aimed at producing an airliner with a speed of about 1,450 miles per hour, the prototype to be flying by 1966 and in actual service across the Atlantic by 1968.

One U.S. airline, Pan American World Airways, disclosed Tuesday it had ordered six Concordes — a move which undoubtedly pushed Kennedy toward his decision that was not supposed to be made until mid-June.

Still unanswered were some key questions about the American entry — its speed, passenger capacity, range, power plants and construction details.

★ ★ ★

The President said merely that it would be superior to any foreign airliner, indicating that it would be faster than the Concorde.

★ ★ ★

Kennedy added that U.S. airframe and engine manufacturers would engage in an early design competition, with the federal government and the airlines deciding which produced the safest, most efficient and practical supersonic transport.

Development costs estimated at about $1 billion will be shared by private risk capital and federal funds.

2,000 M.P.H.?

Reliable sources said Johnson's group actually recommended an airliner capable of flying 2,000 miles per hour at 60,000 feet. Such a plane, however, would require new metals and engines.

★ ★ ★

The necessary development work could never match the 1966 deadline for a Concorde prototype, which will be built of conventional aluminum with already available engines.

The President emphasized that if the design competition reveals the impracticality of a supersonic airliner, the project will be postponed or scrapped.

★ ★ ★

But he also said it would be a big disappointment if the U.S. air industry, which leads the world in jet transport development, could not come up with a safe supersonic transport that was economically and operationally feasible for both passengers and airlines.

★ ★ ★

From Karl G. Karr, president of Aerospace Industries Association, came assurance that such an American plane "is well within the capabilities of the industry from a design, development and production standpoint and that it can be flying by the end of the decade."

CAPACITY A PROBLEM

The passenger capacity of the U.S. entry will be a key problem. The British-French project calls for a 100-passenger plane, which many airlines consider too small to be economically profitable.

Estimated cost of a single supersonic airliner will range between $10 million and $20 million—a factor which has prompted many industry officials in this country to warn that such a plane must be capable of carrying at least 200 persons.

Also to be solved is the sonic boom menace involved in supersonic flight.

This is serious enough to cause some predictions that a supersonic craft might be restricted to ocean flights — which would limit its use to international carriers.

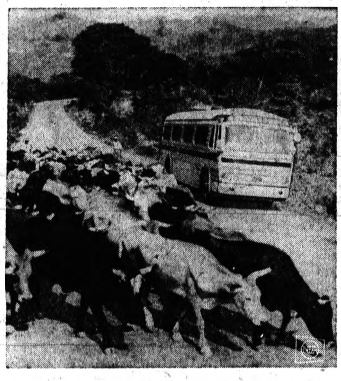

PIONEER TRIP — Campistos or cowboys shunt herd of cattle aside to permit bus passage near Choluteca, Honduras, as some 60 officials from the United States, Canada and Latin America make a pioneer trip on the first overland route to link the Americas, the Pan American Highway.

DON'T OVERPAY FOR PRESCRIPTIONS . . .
Shop at Your Neighborhood
I.D.L. DRUGSTORE
Look for the Sign With the I.D.L. Triangle

JUNK CARS AND TRUCKS WANTED
—HIGHEST PRICES PAID—
We Pick Up
FE 2-0200
PONTIAC SCRAP

Custom Cabinets
D & J CABINET SHOP
1055 W. Huron 334-0926

GIGGLING GERTRUDE
Fill tall glass with ice cubes. Fill half with Cask Muscatel Wine—half with soda water. Garnish with maraschino cherry and lemon twist.
Free Wine Guide, P.O. Box 207, Paw Paw, Mich.
CASK WINES at your favorite supermarket, liquor store or tavern.
Produced and bottled by Michigan Wineries, Inc., Paw Paw, Michigan



FEEL A YEN TO WANDER? WELL,
PICK, PACK & GO!
DURING TRADE 'N' TRAVEL DAYS!



MONZA SPYDER CONVERTIBLE

SPRINGTIME ADVENTURER
FASHIONED FOR !! FUN !!

EXPLODE INTO SPRING CHEVY-STYLE

SEE OUR LARGE SELECTION OF '63 MODELS!!
- ELEGANT FULL-SIZE CHEVROLETS
- THRIFTY CHEVY II MODELS
- SPORTY CORVAIRS
- CORVETTE—AMERICA'S SPORTS CAR
- HUSKY JOBMASTER TRUCKS

DROP IN TODAY... WE'RE DEALING LIKE DYNAMITE!!

"CHEVY-LAND"
MICHIGAN'S LARGEST CHEVROLET DEALER
MATTHEWS-HARGREAVES
631 OAKLAND At CASS FE 5-4161

The face of the future is here... it's the Custom-Blending pump at Sunoco...8 different gasolines, 8 different prices.
So modern, it provides top power for all cars, savings for most.
So advanced, it can adjust to meet the power needs of tomorrow's cars as well. *Stop at Sunoco...go with confidence!*

SUNOCO

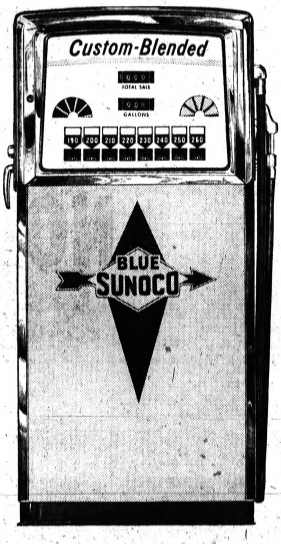

Anybody's Guess Good in Buick Open

Lema Popular Choice in 6th Annual Event

Bayer, Rudolph Fire 65 in Best Rounds of Pro-Am

By BRUNO L. KEARNS
Sports Editor, Pontiac Press

Pull the Yankees out of the American League and those who set up the rules of favorites would be lost for picking the pennant choice each season.

Pull Arnold Palmer, Jack Nicklaus or Gary Player out of a golf tournament and the list of favorites is anybody's guess.

★ ★ ★

With the "Big Three" missing from the Buick Open field which started teeing off this morning in the 6th annual event, the prognostigators are pointing toward Tony Lema, Sam Snead, Julius Boros, Gene Littler, and even tempestuous Tommy Bolt as the strong choices.

FIRE 65's

Mason Rudolph's and George Bayer's blazing 65's in yesterday's pro-am apparently wasn't enough to convince those making the "guesses" for the favorites.

Rudolph, currently the 20th ranked money winner on the PGA tour with $13,035, toured the long Warwick Hills course in Grand Blanc in 32-33—65 yesterday.

The long course suited Bayer who had two eagle-3's on his round of 34-31. The 65's tied the course record set by Cary Middlecoff in the 1959 tourney.

Bert Weaver, who isn't listed among the top 50 money winners of the tour, turned in a 69 in the pro-am event, while Doug Ford and Gene Littler came in with 70's.

The absence of Palmer, Player, Nicklaus, Billy Casper and Doug Sanders has taken some of the color out of the Buick Open, but ardent golf fans will flock to follow the trail of newest sensation of the 1963 tour—Tony Lema, called the "Champagne Kid."

★ ★ ★

Lema, now in his 8th season on the tour, never caused too much of a stir until this year. Now he is being considered a possible candidate to change the "Big Three" into the "Big Four."

After his first victory on the PGA tour in the Orange County Open in 1962 when he defeated Bob Rosburg in a sudden death playoff, Lema was over-joyed and celebrated by treating sportswriters to champagne.

Earlier this year he vowed the next time he won he would treat the Press room to the best champagne in the house. He fulfilled that promise two weeks ago in the Memphis Open and the nickname "Champagne Kid" now belongs to him.

A money winner in every one of his 15 starts this year, Lema now ranks second behind Nicklaus in total money earnings with $47,696.36.

HAS CONFIDENCE

Pontiac's Gene Bone who predicted at the start of the season that Lema would be the hottest player on the circuit commented, "He has so much confidence in himself that he could win this tournament, and it wouldn't be a surprise to me."

Bone said yesterday after firing a par-72 that a sleeper in the field could be Jack Fleck. "This type of course is much to Jack's liking and he has been playing real well this year," said Bone.

Boros who is having his best year since 1955 is known to play his best in the hottest weather and yesterday's pro-am round had all the entries sweltering.

★ ★ ★

Of course, the favorite of the galleries should be Snead. The 51-year-old "Slammer" is making his 5th start in the Buick Open, having won $2,464 out of those five appearances.

In PGA standings, Snead is 19th with $13,158, his best finishes being second in the Doral Open and tie for third in the Masters.

The field began teeing off at 7:00 a.m. this morning and will begin at the same time Friday.

Bone was out at 8:20 a.m. today and is slated for a 12:04 starting time Friday; Snead was out at 9:08 a.m. and is set for 12:52 tomorrow; Lema teed off at 9:40 a.m. today and tomorrow will go out at 1:24.



Pontiac Press Photo

THE SLAMMER PUTTS — Slamming Sam Sneed has been figured a strong favorite on the long Warwick Hills course where the 6th annual Buick Open starts today. Snead fired 61 in a practice round at Flint Golf Club earlier this week. He teed off at 9:08 a.m. this morning.

Friday Tee-Off Times for Buick Tournament

7:00 a.m.—Russ Milne, Toledo; *Joe Miller, Hamilton, O.; Jerry Townsend, Grand Blanc.
7:08 a.m.—Doug Daiziel, Cedars, Pa.; *Brian Campbell, Davidson; Lowe Irvine, Sydney, Aust.
7:24 a.m.—Babe Lichardus, Hillside, N. J.; Terry Dill, Hot Springs, Ark.; Charles Huckaby, Charlotte, N. C.
7:32 a.m.—Al Henning, Johannesburg, S. Afr.; Gordon Jone, Orlando, Fla.; Ron Howell, FallsChurch, Va.
7:40 a.m.—Al Kelly Jr., Orlando, Fla.; Frank Lake, Arlington, Tex.; Bill Markham, Saginaw.
7:48 a.m.—Jack Rule Jr., Cedar Rapids, Ia.; Bob Brue, Rialto, Calif.; Charles Sifford, Los Angeles.
7:56 a.m.—Jerri Weaver, Edgewater Park, Miss.; Bill Dunk, Gosford, Aust.; Don Massengale, Jackbor, Tex.
8:04 a.m.—Juan Rodriguez, Dorado Beach, P. R.; Jerry Edwards, Fort Worth; John Langford, Enid, Okla.
8:12 a.m.—Ken Nagle, Sydney, Aust.; Sam Carmichael, Martinsville, Ind.; Bob Harlow, Palm Desert, Calif.
8:20 a.m.—Paul Bondeson, Northbrook, Ill.; Jack Clark, Grand Blanc; Rex Baxter, Amarillo, Tex.
8:28 a.m.—Tommy Aaron, Gainsville, Ga.; Frank Beard, Louisville; Jack McGown, Largo, Fla.
8:36 a.m.—Billy Maxwell, Las Vegas; Wally Burkemo, Franklin Hills; Dick Mayer, Palm Desert, Calif.
8:28 a.m.—Gene Littler, Rancho Bernardo, Calif.; Mason Rudolph, Lehigh Acres, Fla.; Marty Furgol, Cogbill, Ill.
9:00 a.m.—Phil Rodgers, Perrdido, Fla.; Ray Floyd, Fayetteville, N. C.; Jay Hebert, Miami.
9:08 a.m.—Doug Ford, Tam O'Shanter, N. Y.; Bob McCallister, Corona, Calif.; Tommy Jacobs, Bermuda Dunes, Calif.
9:16 a.m.—Lionel Hebert, Lafayette, La.; E. J. Harrison, San Francisco; Fred Hawkins, El Paso.
9:24 a.m.—Johnny Pott, Pulf Hills, Miss.; Jack Fleck, Los Angeles; Ken Venturi, Crystal River, Fla.
9:32 a.m.—Don Fairfield, Perdido, Fla.; Julius Boros, Mid-Pines, N. C.; Don Whitt, San Diego.
9:40 a.m.—Joe Campbell, Perdido, Fla.; Bob Rosburg, Portland, Ore.; Stan Leonard, Vancouver, B. C.
9:48 a.m.—Gardner Dickinson Jr., Tcuquesta, Fla.; Tommy Bolt, Nichols, Okla.; Balding, Markland Woods, Ont.
9:56 a.m.—Jay Brewer Jr., Dallas, Tex.; Jack Burke Jr., Kiamesha Lake, N. Y.; Bobby Nichols, Midland, Tex.
10:04 a.m.—Bob Pratt, Las Vegas; Moon Mullins, Indo, Calif.; Gary Olson, Turlock, Calif.
10:12 a.m.—Elton Briggs, Detroit; *Marty Hurd, Flint; Pete Fleming, Hot Springs, Ark.
10:20 a.m.—Bill Blaton, Denver; *Larry McMillan, Flint; Ted Ball, Sydney, Aust.
10:28 a.m.—Ray Barnes, Houston; Bob Batdorff, Sinking Springs, Pa.; Bryant Harvard, Thomasville, Ga.
10:36 a.m.—Joe Carr, Worcester, Mass.; *William Newcombe, Royal Center, Ind.; Jimmy Russell, Odessa, Tex.
10:44 a.m.—Ken Kier, Phoenix; Bob Tomlinson, Jacksonville; Jim Peterson, Vancouver, Wash.
10:52 a.m.—Don Cherry, Wichita Falls, Tex.; Chuck MacKillop, Quarry, Swarts Creek, Mich.; Tom Shaw, Portland, Ore.
11:00 a.m.—Glen Stuart, Grand Rapids; Randy Glover, Florence, S. C.; Dean Refram, Boca Rotan, Fla.
11:08 a.m.—Jimmy Powell, Chino, Calif.; Bob Bruno, Countryside, Ill.; Pinky Stevenion, Los Alamitos, Calif.
11:16 a.m.—Howard Brown, Detroit; Bill Krause, San Jose; Don Essig, Indianapolis.
11:24 a.m.—Ben Lulla, Mt. Clemens; *James Miller, Flint; Tommy Jenkins, Jacksonville.
11:32 a.m.—Len Woodward, Sydney, Aust.; *Doug Main, Flint; Bob Parsnick, Windsor.
11:40 a.m.—Ron Weber, Bayside, Calif.; Jerry Mabre, Toronto; Jim Wright, Enid, Okla.
11:48 a.m.—Ken Still, Tacoma, Wash.; Ed Funseth, Spokane, Wash.; Ron Letellier, Santa Monica, Calif.
11:56 a.m.—Jerry Pittman, Tulsa, Okla.; Bob Duden, Portland, Ore.; Claude Harmon, Virginia Beach, Va.
12:04 p.m.—Gene Bone, Pontiac; *Tom Draper, Birmingham, Mich.; Al Mengert, Sacramento, Calif.
12:12 p.m.—Miller Barber, San Antonio; Larry Beck, Whispering Pines, N. C.; Harold Kerner, Allen, Okla.
12:20 p.m.—Bob Goetz, Tulsa, Okla.; Bob Shave, Willoughby, Ohio; Frank Boynton, Sprucehaven, Aust.
12:36 p.m.—Boo Charles, Sarasota, Fla.; Bob Wininger, Oklahoma City; George Knudson, Toronto.
12:44 p.m.—Bob Goalby, Belleville, Ill.; Dave Hill, Jackson; Jerry Steelsmith, Glendale, Calif.
12:52 p.m.—Sam Sneed, White Sulphur Springs, W. Va.; Bob Toski, Miami; Jimmy Clark, Huntington, Calif.
1:09 p.m.—Bill Coins, Grossinger, N. Y.; Al Geiberger, Charles Oaks, Calif.; Jacky Cupit, Longview, Tex.
1:08 p.m.—Dow Finsterwald, Tequesta, Fla.; Jerry Barber, Los Angeles; Ted Kroll, Fort Lauderdale.
1:16 p.m.—Bruce Crampton, Sydney, Aust.; George Bayer, Pasadena, Calif.; Herman Keiser, Barberton, O.
1:24 p.m.—Tony Lema, San Leandro, Calif., Al Johnston, Montreal; Mike Souchak, Grossingner, N. Y.
1:32 p.m.—Don Hanuary, Wauu, Calif.; Dave Ragan, Orlando, Fla.; Art Wall, Pocono Manor, Pa.
1:40 p.m.—Dan Sikes, Jacksonville, Fla.; Butch Baird, Galveston, Tex.; Jim Ferree, Corona, Calif.
1:48 p.m.—Tommy Wulff, New Orleans; Fred Gronauer, Sleepy Hollow, N. Y.; Alex Sutton, San Diego.
1:56 p.m.—Alvin Odom, Beaumont, Tex.; Gary Ploan, Lewiston, Idaho; Bill Eggers, Henderson, Nev.
2:04 p.m.—Jack O'Keefe, San Maris, Calif.; Ron Thomas, Durham, N. C.; Gary Lonstaid, Sacramento.
2:12 p.m.—Azl. Proctor, Topeka, Kans.; Bruce Dobie, Leicester, Mass.; V. S. Billings, Melbourne, Aust.



AP Photofax

BAD NEWS — New York Yankee outfielder Mickey Mantle gets the bad news from Yankee Trainer Joe Soares (right) who checks X rays of the slugger's foot in a Baltimore hospital. The hospital technician shows Mantle the broken bone in his left foot. He smashed into the wall in the 6th inning of the game with the Orioles last night. (See Page E-3 for details).

Tigers Snuff Tribe Rally

CLEVELAND (AP) — The Detroit Tigers, unable to gain any ground after winning five of eight games on the road, took the day off today and will open a three-game weekend series with the New York Yankees tomorrow night.

Terry Fox put down a Cleveland Indians rally in the eighth inning Wednesday night as the Tigers ended their road trip with a 5-4 victory.

Norm Cash's sixth home run of the season in the ninth inning proved to be the winning margin as Jim Bunning picked up his fourth win of the season. He has lost five.

BUNNING TRIPLES

Bunning got the Tigers started in the fifth inning when he tripled down the right field line. Billy Bruton blooped a double down the left field line to score Bunning, and later romped home when Al Kaline singled through the box.

Cleveland scored a run in the bottom of the fifth on a throwing error by Don Wert, a single by Joe Azcue and a pinch hit single by Willie Kirkland. Bunning retired the last three batters without allowing a ball to get out of the infield.

The Tigers picked up two gift runs in the seventh. Jake Wood singled through the box and was sacrificed to second. Kaline drew an intentional pass. Wood scored and Kaline went to third when Woodie Held threw wildly to second on a wild pitch by reliever Gary Bell.

★ ★ ★

In the eighth, the Indians loaded the bases with one away on singles by Fred Whitfield and Max Alvis and a walk to Tito Francona. Fox came in and gave up a two-run single to Azcue. Pinch hitters Joe Adcock and Gene Green were retired on infield plays to end the threat.

DETROIT	ab	r	h	bi
Wood 2b	5	1	2	0
Bruton cf	4	1	1	1
Kaline rf	3	1	1	1
Cash 1b	5	1	2	1
McAuliffe ss	3	0	1	0
Colavito lf	4	0	0	0
Triandos c	4	0	1	0
Wert 3b	4	0	0	1
Bunning p	3	1	1	0
Fox p	0	0	0	0
Totals	35	5	9	5

CLEVELAND	ab	r	h	bi
Howser ss	3	0	0	0
jGreen	0	0	0	0
Davalille cf	3	0	0	0
Abernathy p	0	0	0	0
Luplow rf	3	1	1	1
Whitfield lf	3	1	3	0
Francona 1b	4	1	1	0
Rtld 2b-ss	5	0	1	0
Alvis 3b	3	1	1	2
Azcue c	4	0	4	2
Grant p	1	0	0	0
aKirkland	1	0	1	1
Bell p	0	0	0	0
Allen p	0	0	0	0
bde la Hoz	1	0	0	0
Wiechwitz p	0	0	0	0
cAdcock	1	0	0	0
Kindall 2b	0	0	0	0
Totals	38	4	13	4

a—Singled for Grant in 5th; b—Struck out for Allen in 7th; c—Popped out for Wiechwitz in 8th; d—Grounded out for Howser in 8th.

Detroit	000	020	201	—5
Cleveland	000	010	021	—4

E—Wert, Held. PO-A—Detroit 27-7, Cleveland 27-6. DP—Wert, Wood and Cash. LOB—Detroit 10, Cleveland 11.
2B—Whitfield, Bruton. 3B—Bunning. HR—Cash, Luplow. SB—Davalillo. S—Howser, Bruton, Bunning.

	IP	H	R	ER	BB	SO
Bunning W, 4-5	7	1-3	10	3	2	3
Fox	1	2-3	3	1	1	0
Grant L, 3-6	5		6	2	2	3
Bell	1	1-3	1	0	0	1
Allen		2-3	0	0	0	2
Nischwitz	1		1	0	0	0
Abernathy	1		0	0	0	0

WP—Grant, Allen, Bunning. U—Hurley, Dimuro. Flaherty, Cartigan. T—2:38.



Pontiac Press Photo

WALLY TEES OFF — Wally Burkemo of Franklin Hills started his first round in the Buick Open when he teed off at 12:20 with Billy Maxwell and Dick Mayer in his threesome. Burkemo has been in three Buick Opens, 1958-59 and 1960 and has won $1,624 out of the tournament in these appearances.

Ducats Still Available for Heikkinen Fete

Tickets are still available for the dinner Friday night honoring departing Pontiac Northern football coach Ed Heikkinen and his wife, Bea.

The affair will begin at 7 p.m. in the Airway Lanes banquet room. The Heikkinens are leaving for Winnetka, Ill., where he will take a position in the New Trier Township school system.

Tickets may be obtained at the PNH main offices.

USAC Orders Sachs Into Hearing

Ed Asked to Explain Charges

INDIANAPOLIS (AP)—Race driver Eddie Sachs was ordered by the U.S. auto club yesterday to appear next Monday before its executive committee and say if he made statements attributed to him about the 500-mile race last Thursday at the Indianapolis motor speedway.

Sachs was quoted as saying winner Parnelli Jones should have been flagged down off the track because his oil tank was leaking.

Sachs and Jones tangled at a private party the next day and Jones slugged Sachs in the mouth. Jimmy Clark of Scotland, who finished second greeted Jones amiably at the party.

USAC president Tom Binford of Indianapolis, in announcing the hearing, said Sach's statements questioned the integrity of the "500" officiating and the board wanted to know whether he had been quoted correctly.

★ ★ ★

He would not say what action would be taken if Sachs repeated the charges.

★ ★ ★

Sachs already has paid a $100 fine for continuing in the race after a wreck, breaking a rule that requires inspection by a technical committee before a damaged car can return to the race. Sachs wrecked again a short time later and contended he spun in Jones' oil.



6 Others Change Uniforms

Wings Deal Young to Hawks

MONTREAL (AP)—Badman Howie Young, long a problem for the Detroit Red Wings, went to Chicago in the completion of an earlier trade and six other players changed teams in a mild draft session that closed the National Hockey League's annual three-day meeting.

Young, collected a record 273 minutes in penalties last season, was turned over to the Black Hawks Wednesday in the completion of an earlier deal that brought the Red Wings defenseman Ron Ingram and rookie goalie Roger Crozier, with St. Louis last season. There are indications Young may be farmed to Buffalo of the American League.

Detroit picked up three players in the mild draft session, Boston two and New York one. Toronto, Chicago and Montreal passed.

CHANG EUNIFORMS

Among the better known players changing uniforms were right wing Andy Hebenton of New York drafted by Boston, and Detroit left wing Val Fonteyne, drafted by New York.

Hebenton, 33, hasn't missed a game with the Rangers in eight seasons and in 1959 won the Lady Byng trophy for blending sportsmanship with excellence.

Detroit picked up Irv Spencer, a forward-defenseman with Boston; Ted Hampson, a center with New York, and Art Stratton, a Chicago center who played with Buffalo of the American League last season.

In addition to Hebenton, Boston drafted Wayne Rivers, a minor leaguer owned by Detroit.

New York's veteran defenseman and former coach, 38-year-old Doug Harvey, was not protected, but there were no offers. Aside from his age, another factor was his salary, about $35,000.

★ ★ ★

The NHL also decided that a 48-hour intermission, was not enough between the end of the regular season and the start of the Stanley Cup playoffs. They adopted a new system whereby they will restrict the number of games played in the seven days following the end of the season to two.

WALKER
HIRAM WALKER
A fine TRUE Bourbon at a welcome price
Hiram Walker's TEN HIGH
A Great Bourbon Buy
Sip it slow and easy—enjoy its full rich flavor
86 PROOF STRAIGHT BOURBON
$3.94 4/5 Qt. Code No. 804
$2.47 Pint Code No. 805
Also available in 100 PROOF. BOTTLED IN BOND—6 Years Old
TEN HIGH—Your Best Bourbon Buy
86 and 100 PROOF • HIRAM WALKER & SONS INC., PEORIA, ILL.

SPORTING GOODS
from Rogers make perfect Father's Day gifts!
Zipper Front Fishing Jacket
$11.90 Value
$9.95
Loads of pockets. Putty color.
Life Preserver Cushions
$4.95 Value
$1.99
U.S. Coast Guard approved. Round, with hand loops.
Golf Cart Butler
$3.00 Value
$1.99
Fastens on to Dad's golf cart and holds his score card, cigarettes, golf balls, tees, etc.
S. C. ROGERS SPORTING GOODS
24 E. Lawrence
FE 2-2369

RAMBLER
RED TAG "HOOTENANNY" DAYS AT
SUPERIOR RAMBLER
JUNE 6th-7th and 8th are . . .
SAVING DAYS AND FUN DAYS FOR YOU!
RED TAG BARGAINS ON ALL '62 RAMBLERS!
NEW 1963 RAMBLER 1681 05
Price Includes All Normal Factory Equipment
TOP TRADE-IN On Your Present Car!
Come In — Get A "HOOTENANNY" BARGAIN ON A '63 RAMBLER
CHOICE of 75 SELECT USED CARS
No Fair Offer Refused
SUPERIOR RAMBLER
550 Oakland Ave.—FE 5-9421—Open Eves. 'Til 9 P.M.
Pontiac's Newest and Only Rambler Dealer!

Sports Groups Expect MacArthur Ruling Soon

NEW YORK (AP)—Old soldier Douglas MacArthur, who has helped resolve some wars before, is expected to make a ruling in the near future—possibly today—in an effort to effect a temporary truce between feuding national sports groups.

The Amateur Athletic Union asked the five-star general to make a ruling in its dispute with the college-sponsored U.S. Track and Field Federation. The dispute threatens to wreck the track meet at which the U.S. team will be chosen for a scheduled meet with Russia.

MacArthur, named by President Kennedy to arbitrate the long, complex power struggle between the AAU and the college groups, is expected to rule only on the National AAU Championship meet scheduled for St. Louis, June 21-22, at which the U.S. team will be picked.

CONFINE RULINGS

The complicated question of sanctioning rights for this meet is the crux of the latest flare-up between the AAU and the USTFF, and the general is expected to confine his ruling to the AAU meet alone.

At the President's request, MacArthur hammered out some stop-gap truce measures in March, aimed at keeping the two factions at ease until after the 1964 Olympics in Tokyo.

Under that agreement, the AAU was given the right to sanction open meets, meets involving both college and non-college athletes, right of sanctioning the athletes themselves in such meets.

That's the problem involving the AAU meet. The USTFF has advised its members that college athletes should not compete in the meet unless the USTFF is allowed sanctioning rights in the meet. This, the AAU had steadfastly refused.

MacArthur issued a bristling statement Tuesday warning the groups to do nothing to prohibit the participation of all athletes, thus assuring the United Stateso thus assuring the United States of its strongest possible team against Russia, or meet the condemnation of "every patriotic American."

The telegram from AAU Executive Director Don Hull to the general Wednesday was the first formal request that MacArthur make a ruling in the matter.

"The AAU acknowledges your statement . . . which we fervently hope with you will remove once and for all threats against our United States teams for international competitions," the telegram said.

"Your ruling of March 12 clearly states that an open track and field meet requires only AAU sanction. We believe your latest statement clearly reaffirms that position.

"The USTFF demands open track and field meet sponsors must obtain USTFF approval or sanction as conditions to participation of NCAA member institutions in open meets.

"May we inquire if this is a misinterpretation of your directive?"

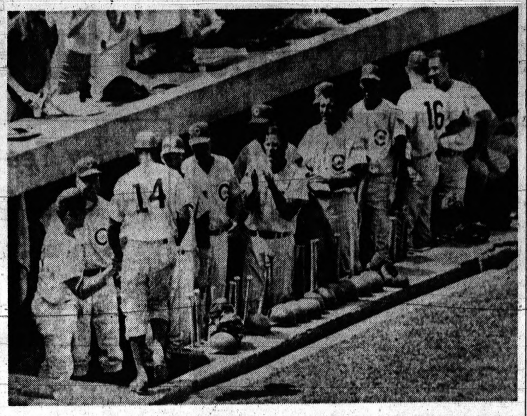

AP Photofax

CHEERING SECTION — Teammates of Chicago Cub slugger Ernie Banks (14) stand to give him an ovation as he enters the dugout in the 7th inning after hitting a home run against the San Francisco Giants in Chicago yesterday. It was his second homer of the game and gave him a string of seven consecutive hits in the last three games. The Cubs won the first game, 9-5.

NL's Streaking Cubs Having Last Laugh

By The Associated Press

The Chicago Cubs are acting just like they're serious about this game of baseball.

Everyone knows the Cubs are a team you point at and giggle. Imagine, a nine-man coaching staff and, of all things, an athletic director. Sure, a million laughs.

Only, who's giggling? Certainly not the San Francisco Giants. Nor the rest of the National League. Nor, come to think about it, anyone but dyed-in-the-wool Cub fans.

The fired-up Cubs swept a doubleheader from the Giants 9-5 and 5-4 Wednesday and vaulted into a tie with St. Louis for second place, just one game back of the leading Giants.

3-HITTER

Rookie Ray Culp threw a three-hitter in leading Philadelphia to a 3-0 edge over the Cardinals; Smokey Burgess drove in the winning run in each game as Pittsburgh swept Cincinnati, 5-4 and 4-3; Milwaukee outlasted New York 11-9 in 10 innings and Los Angeles beat Houston 5-1 behind Sandy Koufax.

The Cubs' sweep of San Francisco made it 10 victories in their last 12 games and six of nine with the league leaders.

The Cubs lashed five home runs in the first game, but had to have a little luck to salvage the nightcap. Lou Brock scampered in from third with the tie-breaking run when the Giants' Chuck Hiller dropped a pop fly in short right field in the seventh.

Ernie Banks hit two homers in the first game, and Billy Williams, Ken Hubbs and Brock one each.

Culp, a $100,000 bonus right-hander for the Phils, allowed only a single by Ken Boyer through 8 2-3 innings against the Cardinals.

The Dodgers' Koufax scattered eight hits and stroked a key single in a decisive three-run sixth inning against Houston. The victory, Koufax's eighth against three losses, pulled the Dodgers to within 1½ games of the Giants.

Bubba Morton drove in two runs with a bases-loaded single in the 10th inning for the Braves' winning margin against the Mets. Milwaukee had blown a 9-1 lead behind Warren Spahn with the Mets scoring seven unearned runs in the

Lorenzen Leads

Rich Races in Nascar

DAYTONA BEACH, Fla. (AP)—Fred Lorenzen already has won more prize money this year than any other stock car driver has in a full season of Grand National competition and the 1963 NASCAR schedule is less than half over.

★ ★ ★

His victory Sunday in the World 600 at Charlotte, N.C., zoomed his total winnings to $69,480, about $25,000 more than he won all last year. He is fourth in points.

Glenn (Fireball) Roberts of Daytona Beach won $59,825 in 1962 to set a record for money won in Grand National racing in a single season.

With many rich races remaining on the NASCAR schedule, the hard-driving Lorenzen could double the old money mark.

Lorenzen is from Elmhurst, Ill., but races out of Charliotte, driving a '63 Ford. His biggest purses came at Daytona, where he took second place and $16,950; Atlanta, where he won the March 500 and $16,855; and Charlotte, where he took first and $27,830.

lightness of taste
brilliance of flavor
These are the two unique characteristics of Seagram's V.O
V.O. is that rarity among whiskies: a great Canadian in which true lightness excels—but not at the expense of taste. With V.O., lightness has brilliance of flavor.
Maybe that's why most people like V.O the very first time they try it. Have you tasted its pleasures yet?
$6.20 4/5 Qt.
$3.89 Pint
Available in gallons and half gallons at most package liquor dealers
Subject to 4% state sales tax
Known by the company it keeps. Seagram's Imported
CANADIAN WHISKY—A BLEND OF SELECTED WHISKIES. SIX YEARS OLD. 86.8 PROOF. SEAGRAM DISTILLERS COMPANY, NEW YORK CITY.

Great New Economy! Great New Performance!
GREAT NEW TIRE!
GOODYEAR
NOW WITH TUFSYN RUBBER BY GOODYEAR
New shipment just delivered...get your set today! Our first supply of this great new tire sold out early!
LOOK HERE FOR YOUR SIZE AND PRICE!
This New Tire Fits Your Size BUDGET!

TUBE-TYPE

Size	Blackwall Price*	Whitewall Price*
6.70 x 15	$13.35	$16.35
7.10 x 15	$15.85	$18.85
7.60 x 15	$17.30	$20.30

TUBELESS

Size	Blackwall Price*	Whitewall Price*	Size	Blackwall Price*	Whitewall Price*
8.00 x 13	$11.95	$14.95	6.70 x 15	$15.45	$18.45
6.50 x 13	$12.95	$15.95	7.10 x 15	$17.50	$20.50
7.50 x 14	$15.45	$18.45	7.60 x 15	$19.20	$22.20
8.00 x 14	$17.50	$20.50	8.00 x 15	$21.80	$24.80
8.50 x 14	$19.20	$22.20	8.20 x 15	$21.80	$24.80

*All prices plus tax and tire off your car.
New! All-New! All-Weather!
$11.95 TUBELESS 6.00 x 13 blackwall plus tax and tire off your car.
18 Month WRITTEN ROAD HAZARD GUARANTEE
3-T NYLON for Super-Performance!
New TUFSYN for Super-Durability!
No Money Down! Free Mounting!
Take Your Car Where the Tire Experts Are!
NATION-WIDE ROAD HAZARD AND QUALITY GUARANTEE IN WRITING—All New Goodyear Auto Tires are Guaranteed Nation-Wide: 1. Against normal road hazards—(ie., blowouts, fabric breaks, cuts—except repairable punctures. Limited to original owner for number of months specified. 2. Against any defects in workmanship and material without limit as to time or mileage. At Goodyear tire dealers in U. S. or Canada will make adjustment allowances on new tire based on original tread depth remaining and current "Goodyear price."
GOODYEAR STORE
30 S. CASS
FE 5-6123 OPEN MON., FRI. 'til 9
CITY TIRE
508 N. PERRY
FE 8-0900
OPEN FRI. 'til 9

I'D WALK FIFTY MILES FOR A DEAL LIKE THIS
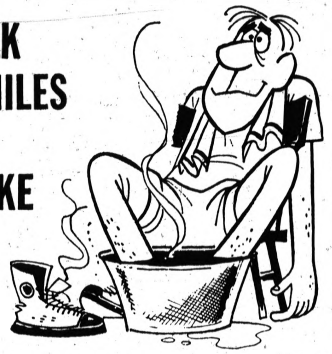
You don't have to walk or even ride to John McAuliffe Ford. Just pick up the phone and call one of these friendly salesmen.
REMEMBER McAuliffe won't be beat on prices!!!
Payments start as low as $49 per month
Ed Bethune
Orno Statton
Bill Paulson
Max Jackson
Gar Townes
Bob Reynolds
Bob Lynady
Frank Schuck
John Hayes
Ernie(Ford)Felice
see how easy it is to be driving your own new Ford Today!!!
John McAuliffe FORD, INC.
630 OAKLAND FE 5-4101

For most repaint work
★ ONE COAT COVERS!
★ REQUIRES NO PRIMER!
★ PAINT OVER CHALKY SURFACES!
Sun-Proof House Paint
PITTSBURGH
BUY NOW and Save OVER 20%
SPECIAL LOW PRICE on famous Pittsburgh SUN-PROOF
FOR LIMITED TIME ONLY!
$5.98 PER GALLON
(Reg. List Price $7.58 Gal.)
(available in White, including mildew- and fume-resistant White, and fourteen ready-mixed body colors)
PONTIAC GLASS COMPANY
23 W. Lawrence St. FE 5-6441
PITTSBURGH PAINTS

BOATINGS
One Port of Call
See Us for Your FAMILY BOATING
Fishing, Skiing, Boating Fun
Complete Fiber Glass BOATING OUTFIT
Including: Windshield, Steering, Lights, Hardware, Fire Extinguisher, 4 Life Jackets, Anchor and Rope.
READY FOR WATER
14' Rinker-built with Front and Rear Upholstered Seats. New Mercury 30 H.P. Outboard 995.00
15'2" G/L Mariner Back to Back Upholstered Seats with New 35 H.P. Electric Mercury 1395.00
15'2" G/L Mariner Back to Back Upholstered Seats. 45 H.P. Electric 1595.00
BIRMINGHAM BOAT CENTER
1265 S. Woodward at Adams Rd.
JO 6-4727 — MI 7-0133
Mon., Thurs., Fri. 9-9
Open Daily 9-6

SERVICE GARAGE
J&R Special
AUTO STORES
COMPLETE BRAKE RELINE JOB
14.88 ALL 4 WHEELS

Guaranteed 25,000 Miles of good service
For FORD—CHEV—PLYM
This low price includes relining all 4 wheels with Heavy Duty Top Quality Molded Brake Linings—Cleaning of all drums—adjustment—check and filling Master Brake Cylinder.
FREE—1000 Mile Adjustment
FAST SERVICE While you wait—if you so desire...!
NO MONEY DOWN
For OTHER CARS—not listed above call at Store. Prices Slightly higher in some cases for Wagons.
J & R AUTO STORES
115 N. SAGINAW Open Mon., Fri. Till 9 P. M. FREE PARKING

Double Daily Double in 1st Payoff at DRC

DETROIT (AP)—An innovation to Michigan racing fans was introduced Wednesday at the Detroit Race Course.

Two daily doubles were presented—the customary one on the first and second races and a second on the final two races.

Marv's Folly and My Disguise combined to pay $101.20 in the first double. Third Child and Sultan's Robe returned $172.00 in the later offering.

Will Mantle's Cast Bind Yankees?

Yanks' 'Heart' Out of Action With Fracture

Champs Top Orioles, but Lose MVP; Split Costs Chisox Lead

By The Associated Press

Mickey Mantle's cast stretches from his toes to his knee. And quite possibly to the heart of the New York Yankees.

The blond belter, four-time home run champion in the American League and three-time Most Valuable Player, suffered a broken bone in his left foot Wednesday night as the Yankees whipped Baltimore 4-3 and regained first place by .004 points over the Orioles.

by .004 points over the Orioles.

Doctors estimate the injury—a fracture of the third metacarpal bone, a small bone running across the top of the foot—may keep the Yankee slugger out of the world champions' line-up for as long as six weeks.

CHANGED TEAM

And while no player on the Yankees is indispensable, there is little doubt that the men in pinstripes are a radically changed club with Mantle on crutches. That's been shown in the past when the $100,000-a-year center fielder has been sidelined.

Last year Mantle missed 30 games during May and June and the Yankees struggled along at a .500 pace. When he returned to the line-up, they spurted ahead and rolled on to their 12th pennant in the last 14 years. The story has been much the same this year.

★ ★ ★

The injury came as Mantle ran into the center field wire fence—there is no warning track at Memorial Stadium—trying to catch a homer hit by the Orioles' Brooks Robinson. His spikes became entangled in the wire as he backed up for the ball and his left foot twisted as he fell.

While the Yankees were losing Mantle and beating Baltimore, the Chicago White Sox lost an opportunity to take over first place. Needing a doubleheader sweep over the Los Angeles Angels, the White Sox won the opener 3-0 but lost the nightcap 8-2.

Elsewhere, Minnesota continued to move up by downing Kansas City 4-0 and Detroit edged Cleveland 5-4. The Boston-Washington game was rained out.

★ ★ ★

Said Manager Ralph Houk:

"We've had to meet such situations before. We're certainly going to miss him but we ain't going to lay down and die."

Houk made his comment in the clubhouse after the Yankees had scored the tie-breaking run on a disputed call in the eighth inning. The argument arose when Tom Tresh banged into Oriole catcher Dick Brown, jarring the ball loose as he cocked his arm to throw to first base on an attempted home-to-first doubleplay.

The ball rolled loose and Roger Maris, who earlier had hit a two-run homer, came around with the winning run. That gave the victory to Whitey Ford, 7-3.

The White Sox won the opener on a bases-empty homer by Dave Nicholson and a two-run shot by Jim Landis. John Buzhardt scattered nine hits for his sixth victory against two losses.

The Angels won the nightcap with a seven-run sixth inning uprising against Ray Herbert, 5-3.

Baltimore Rooters Bitter Over Loss

BALTIMORE (AP) — When Mickey Mantle was carried from the Memorial Stadium outfield on a stretcher Wednesday night, Baltimore fans cheered wildly for the injured New York Yankee star.

After the game, when the public address system announced Mantle had suffered a broken bone in his foot and would be out of action for weeks, they cheered again—with apparent glee.

By that time, sportsmanship had disappeared and sorehead losers in the crowd of 24,934 were letting loose their anger.

The hometown Orioles had just lost a tough 4-3 decision in an argumentative, bruising contest that provided thrills from start to finish. It was World Series atmosphere in June.

Next to eating crabcakes, nothing satisfies a Baltimorean as much as a victory over the Yankees. The fans were itching for the Orioles to increase their American League lead by whipping the Yanks for the second straight night.

They waited for one hour, 8 minutes before rain stopped falling and the game could begin. And, by the time the contest ended, they were in a boisterous mood. One fan heaved an empty whisky bottle at plate umpire Joe Paparella.

In between, the spectators were treated to outstanding fielding, three homers, violent body contact on the basepaths, rundown plays, several arguments and a disputed ruling by Paparella which allowed the winning run to score.

New York had the bases loaded with one out in the eighth when pinch hitter Yogi Berra hit a weak dribbler back to the mound. Oriole pitcher Stu Miller tossed to the plate to force Tom Tresh, but Tresh bumped into catcher Dick Brown as he cocked his arm for a throw to first base. The ball rolled into foul ground along the first base line, allowing Roger Maris to score from second base.

Medical Log Again Enters Mick's Name

BALTIMORE (AP)—Here's the hospital history on the New York Yankees' oft-injured super star, Mickey Mantle, who suffered a broken bone in his left foot Wednesday night:

1947 — As a 16-year-old high school football player in Oklahoma, afflicted with osteomyelitis, a bone disease, in the left ankle and shin. The disease has been arrested, but Mantle still takes periodic injections and plays with the leg heavily taped.

1951 — Stepped into drainage depression during the World Series and injured his right knee, necessitating an operation for cartilege removal.

1952 — Reinjured the right knee, necessitating another operation.

1954 — Operated on for removal of a cyst from behind the right knee.

1955 — Pulled right thigh muscle.

1956 —Sprained left knee, later had a tonsillectomy.

1957 — Severe shin splints. Injured right shoulder in collision with Red Schoendienst in World Series.

1958 — Still troubled with shoulder injury and unable to swing properly left-handed. Bruised forearm.

1959 — Fractured right index finger.

1961 —Afflicted with abscess on right hip, missed all but two games of World Series.

1962 — Pulled right thigh muscle and fell heavily on left knee, missing 30 games from May 19 to June 23. New York had only a 15-15 record during his absence, was in fourth place four games behind when he returned to the line-up.

1963 — Suffered rib cage injury in spring training, reinjured rib cage in second game of the regular season and missed 10 games before Wednesday's mishap.

Ellsworth Has Top Pick Again

NEW YORK (AP) — There'll be at least five 3-year-old colts at the starting line in the 95th running of the $125,000-added Belmont Stakes at Aqueduct Saturday.

But if past performances, workouts and opinion of experts mean anything, the New York Racing Association could save time and effort by making out a $99,200 check in advance payable to Rex Ellsworth.

Standing out like a lone man in a bevy of bathing beauties is Ellsworth's Candy Spots, the mottled chestnut who has bowed only once in nine starts and has won four $100,000-plus races this year. His lone defeat came in the Kentucky Derby, where he ran third behind John W. Galbreath's Chateaugay.

Chateaugay, runner-up to the California-owned Candy Spots in the Preakness, will be among the small field in the Belmont.

WEDNESDAY'S FIGHTS

OAKLAND, Calif.—Roger Rischer, 197, Oakland, stopped Kirk Barrow, 183, San Francisco, 10.

King Tire Center
31 W. Montcalm — New Location — FE 3-7068

NEW U.S. ROYALS...
Engineered to keep your spare in the trunk





Switch to new U.S. Royals! You ride confidently on U.S. Royals because of a special bonding process called CVCTM. It acts as an invisible lock to hold rubber and tire cords together—virtually ends a major cause of tire failure, tread separation. Put U.S. Royals on your car and you'll probably never take your spare out of the trunk, except for tire rotation.

4 U.S. ROYALS for $5.00 DOWN easy credit terms

NARROW WHITEWALL RETREADS
8.00x14 SIZE. 20,000 MILE COAST-TO-COAST ROAD HAZARD GUARANTEE)

4 for 48.48
Plus Tax and Recappable Tire

GUARANTEE
Each retread bearing an authorized medallion of the Tire Retreading Institute is unconditionally guaranteed against stone bruises, blowouts, rim cuts, and any and all road hazards which might place it out of service when used in normal passenger car operation. Also, each retread is unconditionally guaranteed to be free from defects in workmanship and material without limit to time or mileage.
However, if any retread is punctured, abused, run flat or simply worn out, stolen or damaged by fire, wrecks or collisions, it is not subject to replacement. This guarantee does not cover consequential damages and our liability is limited to replacing the retread covered by this guarantee with a new retread of like size and type, the customer to receive credit for the unexpired normal life of the tire as determined by the depth of the original non-skid tread design remaining on the tire in accordance with the stipulations herein set forth. For full explanation, read your guarantee certificate.

PRO HARDWARE STORES
LOW, LOW PRICES

KEEGO HARDWARE #3
3320 Auburn
Auburn Heights
UL 2-2020

WALLS HARDWARE
6545 Commerce Road
EM 3-2442

BULMAN HARDWARE
3545 Elizabeth Lake Road
FE 5-4771



now...the luxury beer... at a popular price

Pfeiffer

For 75 Years — One of America's Finest Beers

Pfeiffer Brewing Co., Detroit, Mich.

ALL BOYS 8 thru 15 JOIN AL KALINE'S BASEBALL CLINIC



Ten weeks of instructions in all phases of Baseball under the Supervision of Major League Players and competent coaches. Limited enrollment Ten Week Course—$15.00.

CARL'S GOLFLAND
1976 S. TELEGRAPH
FOR INFORMATION—CALL 341-2700
Write P.O. Box 613, Detroit 21
CLINIC OPENS JUNE 24

WIN WEEKLY BATTING PRIZES AND AN ALL EXPENSE PAID TRIP FOR TWO TO THE 1963 WORLD SERIES

Young men's 'Zipster' slacks



The new Zipster is the ultimate in slim style slacks for young men. New onseam zipper pockets to keep a trim front. Narrow extension waistband with hidden pockets, legs taper to 14" bottoms. Wash 'n' wear cotton sharkskin fabric in black, elephant or tan. Waist sizes 29 to 36.

5.95

Just one from a complete selection of slim slacks in our men's sportswear department.

Hughes Hatcher Suffron

OUR PONTIAC MALL STORE IS OPEN EVERY EVENING TO 9 P.M.

OLIVER BUICK EXPANSION ... Grand Opening Celebration

New, Larger Used Car Lot Is Now Open to Serve You Better! Come In and Help Us Celebrate . . . With Special Prices On All Cars, Free Gifts. Register for the FREE 1957 BUICK!

GOOD NEWS FOR "CAR-SHOPPERS"

Now you can choose your used car from the new expanded lot, where you have hundreds of models right at your fingertips. Oliver used cars are completely reconditioned and ready to give you years of motoring pleasure. Since Oliver Buick sells so many new Buicks there is naturally a much greater selection of late model used cars from which to choose. Come in tomorrow and take part in the big Grand Opening Celebration.

Today, Friday and Saturday at
OLIVER BUICK
Orchard Lk. Ave. at Williams St.
FE 2-9101

Ex-Fight Manager Dies

SAN DIEGO, Calif. (AP) — A one-time manager of former heavyweight boxing champion Jack Dempsey died in a San Diego rest home Wednesday.

He was 78-year-old Eugene Normile, a native of Denver, who had lived in the San Diego area for about 50 years.

6 U.S. Survivors Still in Britain

ST. ANDREWS, Scotland (UPI) — Dick Sikes of Springdale, Ark., 23-year-old U.S. Walker Cup star, shot his way into the fifth round of the British Amateur golf championship today by defeating Dr. Macanespie of Scotland, 4 and 3.

Sikes was one of six American survivors who started play on the sun-soaked but wind-swept 6,936-yard St. Andrews old course. Two rounds were scheduled today to reduce the field to eight players.

HAVE TROUBLE

Labron Harris and Sikes both experienced trouble in their opening tour over the par-73 old course yesterday. Harris, striving to become the first American since Lawson Little to hold both the American and British titles at the same time, went to the 18th green before eliminating Paul Coste of Jamestown, R.I., 1-up.

Sikes had to sweep the last two holes in downing Scotland's John Salveson, 1-up.

Richard Davies and Gray, among the other Walker Cuppers who saw action yesterday, posted easy victories. Davies walloped Canada's Robert Goodwin, 6 and 5, and Gray outclassed Scotland's Nicky Windrow, 5 and 4, although he admittedly putted poorly.

Monroe Moore 3rd in Pro-Am Event

Special To The Press

BALTIMORE, Md. — Monroe Moore of Pontiac shot 687 to finish third among the professionals in last night's Pro Am tournament, the event which kicked off the Johnnie Unitas $20,000 Professional Bowlers Association tournament.

★ ★ ★

Moore had games of 236-224-227 as he finished nine pins behind leader Earl Johnson of Minneapolis. Moore and his amateur partner, Bill Furman, had a 1338 series to finish fourth in the prize money. Furnam collected $175 for his efforts.

Ray Koehler of Staten Island, N. Y., and Joe Johnston of Baltimore won the first prize of $400. Koehler shot 688 and Johnston 604. Johnston had a 78 pin handicap.

The biggest upset by an American was credited to George (Chris) Blocker of Jal, N.M., who scored a 1-up victory over England's Alan Thirlwell, a one-time finalist in this tournament.

Yanks eliminated were Bob Sweeny of Palm Beach, Fla., Col. John Fitzgerald of San Diego, Calif., William A. Murphy of Stamford, Conn., William Perdue of Mobile, Ala., Henry Timbrook of Beverly Hills, Calif., Col. Don O'Neil of Ann Arbor, Mich., Warren Braden of Carmichael, Pa., and Page Wilson of Pasadena, Calif.

State Police Shooters Start With Victories

BLOOMINGTON, Ind. (AP) — Michigan shooters triumphed yesterday in two individual matches opening the second national police pistol championships at the Indiana university course.

Lt. John R. Burton, Flint, Mich., scored a 237 out of a possible 240 to best 175 other competitors in match 1 over a seven-yard course. Inspector John C. Foreman of the U.S. border patrol, Detroit, won match 2 over a 25-yard course with a 179 out of a possible 180.

The matches were the first of five which will determine the individual firing title.

4 in Running

Reject 2 Olympic Sites

LAUSANNE, Switzerland (UPI) — The city of Detroit remained in the running as a site for the 1968 summer olympic games today but Berlin and Vienna were rejected by the International Olympic committee.

The IOC's executive board ruled out the two European cities for technical reasons because both missed the application deadline.

Besides Detroit, Buenos Aires, Argentina; Lyon, France, and Mexico City are candidates for the games. Final selection will be made at the IOC plenary congress at Nairobi, Kenya, next October.

IOC president Avery Brundage said the decision to reject Berlin and Vienna as possible sites was voted upon unanimously by the board.

"The invitation from West Berlin was not accompanied by an invitation from East Berlin," Brundage explained. "West Berlin was told that the application could not be considered unless it was accompanied by an application from East Berlin — but that was never received."

Car Racers Eye $5,000

MONTEREY, Calif. (AP)— Three days of sports car racing starts Friday at Laguna Seca with a 150-mile U.S. road racing championship slated Sunday as drivers compete for a $5,000 purse.

The IOC, in its current meeting, will discuss bids for the 1968 Olympic Winter games. Lake Placid, N.Y., is a candidate. A decision on the site will be made at the IOC winter congress at Innsbruck, Austria, Jan. 25-28, 1964.

DETROIT—Sonny Banks, 202, Detroit, outpointed Freddy Mack, 176, Brooklyn, 10.

DRAG RACING!
RAMCHARGERS!
'63 Dodge vs the Western Champion 119 MPH '63 Chevy from Phoenix Ariz.
FRANK SANDERS!
Plus Big Dragster Show
Sat. Night, June 8
Time Trials 6. Racing 8 P. M.
DETROIT DRAGWAY
Sibley at Dix. 1 Mile E. of Telegraph
LI 4-7911 AV 4-4020

SHOP AT B.F.Goodrich
Friday's 'til 9 P.M.
YOUR CONVENIENT B.F. GOODRICH STORE
111 NORTH PERRY ST. FE 2-0121
ONE LOW PRICE
BIKE & RADIO
That's right! Transistor radio with antenna, case and earphone and a new Cruiseader bicycle for one low price. And what a bike! Swept-back chain guard, streamlined tank, built-in headlight, padded seat and rear carrier.
Boys' or Girls' Models 24" or 26" Sizes
HURRY! A GREAT VALUE!
$42.95
Only $0.00 down INCLUDES RADIO

UNITED TIRE SERVICE
NEW "200" PREMIUM WHITEWALLS
A SAFETY TIRE YOU MAY NEVER HAVE TO REPLACE
PLUS TAX, FAST FREE MOUNTING!
WAR DECLARED!
TIRES—ANY SIZE
Brand New—1st Quality
$8
NEW!
ATTENTION! BRING YOUR OIL COMPANY CREDIT CARD! NO MONEY DOWN! INSTANT CREDIT!
Open Mon. thru Fri. 8 to 9, Sat. 8 to 6—Closed Sun.
UNITED TIRE SERVICE
"WHERE PRICES ARE DISCOUNTED—NOT QUALITY"
1007 Baldwin Ave.
3 MINUTES FROM DOWNTOWN PONTIAC

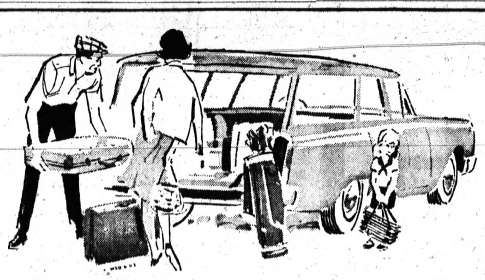
THE BEST WAY TO GO ON VACATION
Is With a New 1963
PONTIAC or TEMPEST
From
The Pontiac Retail Store
MOST MODELS AVAILABLE FOR IMMEDIATE DELIVERY
AT
BIG $AVING$ TO YOU
BUY NOW! SAVE NOW!
OUTSTANDING USED CAR SAVINGS
1963 TEMPEST 4-DOOR SEDAN — With Radio and Heater, Automatic Transmission — $2195
1962 BONNEVILLE VISTA — With Radio and Heater, Automatic Transmission; Power Brakes, Steering, Windows and Seats — $2795
1962 TEMPEST WAGON — With Radio and Heater, Automatic Transmission, Luggage Rack — $1995
1961 PONTIAC 9-PASSENGER WAGON — With Radio and Heater, Power Steering — $2095
1962 PONTIAC 2-DOOR SEDAN — With Radio and Heater, Automatic Transmission, Power Brakes, Power Steering — $2395
1959 CHEVROLET CONVERTIBLE — With Radio, Heater, Automatic Transmission, Power Steering, and Brakes — $1295
There Must Be a Reason: Others Talk Deals, but Pontiac Retail Store Makes Them!
NEW SERVICE HOURS to BETTER SERVE OUR CUSTOMERS—Monday thru Friday 6 A.M. 'til 1:30 A.M.—Saturday 7:30 A.M. 'til 12 P.M.
The Pontiac Retail Store Wants Your Business!
The Pontiac Retail Store
65 Mt. Clemens St. DOWNTOWN PONTIAC FE 3-7951

OPEN DAILY 10-10 — SUNDAY 12-7
Kmart
A Division of the S. S. Kresge Company
SPORTS DEPT.
QUALITY SPORTING GOODS AT DISCOUNT PRICES
Badminton SET — Complete $2.94 — Included are 4 Nylon strung rackets, shuttlecocks, net, metal poles, and carrying case. Limited quantities!
CROQUET SET — Discount Price $2.94 4 Player — Ideal lawn game includes. 4 mallets, 4 balls, stakes, wickets and carrying case. Fun for all. Others to $8.99
BASEBALL GLOVE RIOT — 1st. Base Mitt, Catchers Mitt, Field Gloves — Your Choice $5.22 Each
QUALITY MADE OF GENUINE LEATHER — Many models for the pro or amateur in a huge one price selection. Mostly our higher priced gloves at big reductions.
LITTLE LEAGUE GLOVES — Youth size, ruggedly made and pre-shaped. All leather outstanding values! $3.87 Charge It
NATIONALY FAMOUS BRANDS . LARGE SELECTIONS
"ZEBCO" Spin-Cast OUTFIT — Charge It $4.94 — Famous Zebco "Zee Bee" No back-lash reel, complete with monofilament line and quality fiber glass rod.
TENNIS RACKET — Charge It 99¢ — Official size. Nylon strung, laminated frame and leather grip. Large selection of other models from $2.78 to 14.87.
Golfers-Look At This Value! WILSON CLAUDE HARMON "PERSONAL" 7-PC. GOLF SET — 5 Irons 2 Woods Matched and Registered — $59.50 — You get more distance with the new Wilson "Flex Action" shafts. Irons are scientifically designed to give maximum distance. "Strata Block" woods add yards to your drive and the English leather Reminder grips help line up shots more accurately. Set of 8 Irons $60.00 Set of 3 Woods $33.00
CHARGE IT AT K-MART . SATISFACTION GUARANTEED
Chick Harbert GOLF BALLS — Per Dozen $4.94 — Autographed, made by Worthington. High compression, tough vulcanized cover. Worth much more.
BOOMERANG — Discount Priced 89¢ — Scientifically designed to return to thrower. Healthful exercise and hours of fun. A K-Mart Special!
Tremendous Value! Custom Quality 12" WHEEL GOLF CART — • 12" Wheels • Retractable Seat • Automatic Folding Action — $12.94 Charge It — A quality cart at an exceptionally low price. Come in, see it and compare its many features. Sturdy tubular steel construction. The offset frame allows easy access to all golf bag pockets. Holds any size or shape golf bag. A K-Mart sports special!
GLENWOOD PLAZA — NORTH PERRY at GLENWOOD

Major League Boxes

Twilight Game

CINCINNATI	ab	r	h	bi	PITTSBURGH	ab	r	h	bi
Rose 2b	4	0	0	0	Schofield ss	3	0	2	0
Skinner lf	5	2	1	0	Savage lf	4	1	0	0
Pinson cf	4	1	2	0	gBurgess	1	0	1	0
Robinson rf	3	0	2	1	McMillan	0	0	0	0
Coleman 1b	4	0	0	1	Haddix p	0	0	0	0
aHarper	0	1	0	0	Clemente rf	4	1	0	0
Pavletich 1b	0	0	0	0	Mazer'ski 2b	4	1	2	3
Spencer 3b	4	0	1	1	Clende'n 1b	4	0	0	0
Edwards c	3	0	0	1	Bailey 3b	3	0	2	0
Cardenas ss	4	0	1	0	Pagliarni c	4	1	1	1
Nuxhall p	0	0	0	0	Virdon cf	4	0	2	0
Owens p	1	0	0	0	Cardwell p	2	0	0	0
aKeough	1	0	0	0	Veale p	2	0	0	0
Zanni p	0	0	0	0	dLynch	1	0	0	0
bCoinder	1	0	1	0	eLaw	1	0	0	0
Tsitouris p	0	0	0	0	fStargell lf	1	0	1	0
Wertlen p	0	0	0	0					
Walters	1	0	0	0					
Totals	35	4	6	4	Totals	34	5	11	5

a—Struck out for Owens in 5th; b—Singled for Zanni in 7th; c—Ran for Coleman in 8th; d—Walked for Veale in 8th; e—Ran for Lynch in 8th; f—Ran for Law in 8th; g—Singled for Savage in 8th; h—Ran for Burgess in 8th; i—Struck out for Worthington in 9th.

Cincinnati	000	001	030	—4					
Pittsburgh	200	100	01x	—5					

E—Clendenon, Bailey—Cardwell. PO-A—Cincinnati 24-11, Pittsburgh 27-9. 2B—Schofield, Mazeroski and Clendenon; Virdon and Mazeroski. LOB—Cincinnati 7, Pittsburgh 11.

3B—Robinson. SB—Pinson. HR—Mazeroski, Pagliarni. SF—Edwards.

	IP	H	R	ER	BB	SO
Nuxhall	1-3	3	2	2	0	0
Owens	3 2-3	4	3	2	0	0
Zanni	0	0	0	0	0	0
Tsitouris L, 0-1	1 1-3	3	2	2	1	2
Worthington	2-3	0	0	0	0	0
Cardwell	7 1-3	3	4	2	1	7
Veale W, 1-0	2-3	0	0	0	0	1
Haddix	1	0	0	0	0	1

HBP—By Zanni 2 (Clemente, Cardwell) by Cardwell (Robinson). U—Landes, Sudol, Forman, Gorman. T—3:07.

Second Game

Cincinnati	000	000	201—3
Pittsburgh	200	003	00x—4

Night Game

LOS ANGELES	ab	r	h	bi	HOUSTON	ab	r	h	bi
Wills 3b	5	1	1	0	Fazio 2b	3	0	0	0
Gilliam 2b	4	0	0	0	Spangler lf	4	0	1	1
Fairly 1b	4	0	0	1	Temple 3b	4	0	1	0
T.Davis lf	3	0	1	0	Warwick cf	2	0	0	0
Howard rf	4	2	2	0	Goss cf	3	0	0	0
Rostboro c	3	0	1	1	Aspro'ste 1b	3	0	0	0
W.Davis cf	4	1	1	1	Runnels 1b	3	0	1	0
Tracy'ski ss	4	1	2	0	Lillis ss	4	0	1	0
Koufax p	4	0	1	1	Campbell c	4	0	2	0
					Trace ski ss	1	1	1	0
					Johnson p	1	1	0	0
					Koufax p	0	0	1	0
					Brown p	0	0	0	0
					aHartman	1	0	1	0
					Umbricht p	0	0	0	0
					bB.Davis	1	0	0	0
Totals	37	5	10	4	Totals	31	1	6	1

a—Singled for Brown in 7th; b—Struck out for Umbricht in 9th.

Los Angeles	100	002	10x—4
Houston	001	000	000—1

E—Fazio, Tracewski, Temple, Goss. PO-A—Los Angeles 27-6, Houston 27-6. LOB—Los Angeles 8, Houston 8.

2B—Wills, Temple, Warwick, Howard. 3B—Spangler. SB—Gilliam. S—Johnson, Rostboro. SF—Fairly.

	IP	H	R	ER	BB	SO
Koufax W, 8-3	9	4	1	1	2	8
Johnson L, 3-8	5 1-3	6	4	3	1	4
Brown	1 2-3	1	1	1	0	0
Umbricht	2	0	0	0	0	0

U—Crawford, Venzon, Steiner, Donatelli. T—2:24. A—15,365.

CHICAGO	ab	r	h	bi	LOS ANGELES	ab	r	h	bi
Landis n	4	0	0	0	Pearson cf	5	1	4	2
Fox 2b	4	1	1	0	Pregosi ss	5	1	2	1
Ward 3b	4	0	0	0	Dees 1b	5	1	4	1
Robinson rf	4	1	1	2	L.Thom'n lf	4	0	1	0
McCraw 1b	4	0	2	0	Norman 2b	4	1	2	0
Nicholson lf	3	0	0	0	G.Thom'n rf	4	1	1	0
Hansen ss	4	1	3	0	Torres 3b	4	2	1	0
Martin c	3	0	1	0	E.Sado'ski c	3	1	0	0
Del'chero p	0	0	0	0	McBride p	4	0	0	0
Herbert p	1	0	0	0					
Baumann p	0	0	0	0					
Carreon c	1	0	0	0					
Totals	31	3	8	2	Totals	38	8	16	8

Chicago	000	002	000—2
Los Angeles	000	017	00x—8

E—Ward, McCraw. PO-A—Chicago 24-11, Los Angeles 27-9. LOB—Chicago 3, Los Angeles 8.

2B—Torres, Pregosi, Dees. HR—Robinson. S—Herbert.

	IP	H	R	ER	BB	SO
Herbert L, 5-3	6 2-3	12	7	7	1	2
Baumann	1-3	2	1	1	0	0
De Busschere	1	2	0	0	0	3
McBride W, 5-6	9	5	2	2	0	7

Night Game

NEW YORK	ab	r	h	bi	BALTIMORE	ab	r	h	bi
Linz ss	3	0	2	1	Aparicio ss	5	0	1	0
Richardson 2b	5	0	0	0	Adcock 2b	4	0	2	0
Tresh lf	4	0	1	0	Smith rf	4	0	1	0
Mantle cf	2	1	2	0	Gentile 1b	4	0	0	0
Bright 1b	0	0	0	0	Robinson 3b	4	1	2	1
Reed cf	1	0	0	0	Gaines lf	4	1	2	0
Maris rf	4	2	3	2	Snyder lf	0	0	0	0
Pfau'e 1b-cf	4	0	1	0	Brandt cf	4	0	0	0
Howard c	3	0	0	0	Brown c	4	0	2	0
Berra c	1	0	0	0	cSaverine	0	0	0	0
Reniker 3b	4	0	0	0	Pappas p	3	0	1	0
Ford p	3	1	1	0	McNally p	0	0	0	0
					Miller p	0	0	0	0
					bDrabo	1	0	0	0
Totals	34	4	9	3	Totals	37	3	12	3

a—Grounded into fielder's choice for Howard in 8th; b—Struck out for Miller in 9th; c—Ran for Brown in 9th.

New York	001	002	010—4
Baltimore	000	001	002—3

E—Robinson, Ford, Brown. PO-A—New York 27-16, Baltimore 27-11. DP—Howard, Richardson, Pepitone and Richardson; Pappas and Gentile, Linz, Richardson and Pepitone; Berra and Richardson. LOB—New York 9; Baltimore 7.

2B—Linz, Brown, Mantle. HR—Brandt, Maris, Robinson. S—Bright, Linz.

	IP	H	R	ER	BB	SO
Ford W, 7-5	9	13	3	3	0	6
Pappas L, 4-4	7 1-3	7	4	3	2	6
xMcNally	0	2	0	0	0	0
Miller	1 2-3	0	0	0	0	2

x—Faced 2 men in 8th.

Night Game

MINNESOTA	ab	r	h	bi	KANSAS CITY	ab	r	h	bi
Green cf	2	0	0	0	Causey ss	4	0	0	0
Power 1b	4	1	1	0	Cimoli rf	4	0	1	0
Killebrew lf	3	1	1	1	Charles 3b	3	0	1	0
Hall lf	0	0	0	0	Siebern 1b	3	0	1	0
Allison rf	3	1	1	1	Alusik lf	4	0	1	0
Bailey c	4	0	0	0	Lumpe 2b	4	0	0	0
Rollins 3b	4	1	2	2	DeVerce cf	3	0	1	0
Versalles ss	4	0	0	0	Sullivan c	3	0	1	0
Kaat p	0	0	0	0	Pena p	1	0	0	0
Roland p	0	0	0	0	aKasplan	1	0	0	0
Dailey p	1	0	0	0	bLaRussa	0	0	0	0
					Fischer p	0	0	0	0
					cWojcik	1	0	0	0
					Wyatt p	0	0	0	0
Totals	33	4	6	4	Totals	31	0	5	0

a—Walked for Pena in 6th; b—Ran for Kaplan in 8th; c — Popped out for Fischer in 8th.

Minnesota	000	103	010—4
Kansas City	000	000	000—0

E—Charles. PO-A—Minnesota 27-6, Kansas City 27-6. DP—Versalles, Allen and Power. LOB—Minnesota 6, Kansas City 6. 2B—Killebrew, Allison.

	IP	H	R	ER	BB	SO
Roland W, 4-1	7	2	0	0	0	9
Dailey	2	3	0	0	0	0
Pena L, 5-4	4	3	4	3	2	3
Fischer	2	2	1	1	1	2
Wyatt	1	0	0	0	0	1

CINCINNATI	ab	r	h	bi	PITTSBURGH	ab	r	h	bi
Blas'ame 2b	3	0	0	0	Schofield ss	2	1	0	0
bCoinder	1	0	0	0	Virdon cf	4	1	2	0
Worth'gton p	0	0	0	0	Clemente rf	4	1	1	0
Skinner lf	4	0	1	0	Mazer'ski 2b	4	1	1	1
Robinson rf	4	2	2	3	Lynch lf	3	0	0	0
Coleman 1b	4	0	0	0	Savage lf	1	0	0	0
Spencer 3b	4	0	0	0	Burgess c	4	0	1	0
cHaper	0	0	0	0	Clenden'n 1b	3	0	1	0
Edward c	4	0	1	0	Bailey 3b	3	0	0	0
Cardenas ss	4	0	1	0	Friend p	3	0	1	0
Purkey p	2	0	0	0	Veale p	0	0	0	0
aKeough	1	0	0	0					
Rose 2b	1	0	0	0					
Totals	36	2	5	3	Totals	31	4	10	4

a—Struck out for Purkey in 8th; b—Struck out for Blasingame in 8th; c—Ran for Spencer in 9th.

E—None. PO-A—Cincinnati 24-7, Pittsburgh 27-9. LOB—Cincinnati 6, Pittsburgh 6.

2B—Mazeroski (2), Burgess. HR—Virdon, Robinson (2). SB—Pinson.

	IP	H	R	ER	BB	SO
Purkey L, 1-3	7	9	4	4	3	2
Worthington	1	1	0	0	0	1
xFriend W, 7-4	8	7	3	3	0	10
Veale	1	1	0	0	0	1

Big Innings Produce City Softball Wins

Big innings enabled Buettner Cleaners and Pontiac State Hospital to post 9-8 victories last night in city softball action.

Both nightcap games in the Class B and C play were rained out.

* * *

PSH posted a five spot in the fourth inning to defeat Circle Inn in National League "B" activity. Buettner's used a four-run sixth inning outburst to nip Berry Door in the International League "C" season opener.

Five hits helped the hospital team bat around in its big rally. Earlier a two-run homer by Chuck Schneider had boosted the winners to a 4-1 advantage.

Circle Inn had 13 hits to the winners' 10, including two singles and a triple by Jim Skinner. Mike Fiorillo singled three times and scored twice for PSH.

Trailing 8-5, Buettner's followed a leadoff error with four straight singles to overtake Berry Door and win the IL's first loop start.

It had been limited to only two hits until the sixth inning explosion. The losers had 10 hits including four doubles.

They tallied four times in the second inning aided by two of the doubles, but couldn't get the ball out of the infield when they needed to bounce back in the final inning.

* * *

Tonight's action will have an American League twin bill "A" at Beaudette Park, and a mixed doubleheader at Northside Park.

Harvey's Colonial House will visit Monicatti at 7 p.m. and Arro Realty will meet Martin Associates at 8:30 p.m. in the AL contests.

Local 653 will tangle with Circle Inn in a 7 p.m. "B" game and Bud & Lou's Bar will play the Local 653 IL entry at 8:30 p.m. on the North Side diamond.

Mrs. Miller Tops WMGA

Mrs. Chris Miller won her second victory in the weekly Women's Metro Golf Association tourney at Bob-O-Link yesterday.

Mrs. Miller had only 26 putts and won by two strokes over Mrs. Midge Cova. She had 40-38—78.

CHAMPIONSHIP FLIGHT

Mrs. Chris Miller	40-38—78
Mrs. Midge Cova	41-39—80
Mrs. Douglas Graham	40-40—80
Mrs. Charles Zahm	39-43—82
Mrs. Nick Panasiuk	39-44—83
Phyllis Chandler	44-40—84
Mrs. Frank Langford	41-45—86
Mrs. John Menzies	42-45—87
Mrs. George Schade	43-44—87
Mrs. George Roth	45-45—90
Jane Smith	38-52—90
Andrew Leishman	45-47—92
Martin Wohlman	42-50—92
Isabel Burrell	45-48—93

FIRST FLIGHT

Low Gross—Mrs. Fred Brooks 43-43—86. Mrs. Willard Heminger 42-45—87. Low Net—Mrs. George Russell 91-20—71.

SECOND FLIGHT

Low Gross—Mrs. Jeff Mandy 42-47—89. Mrs. Lauren Wolf 43-51—94. Low Net—Mrs. Don Rutherford 95-26—71.

THIRD FLIGHT

Low Gross—Mrs. Don VanderWort 48-43—102. Mrs. Don Ferguson 52-52—104. Low Net—Mrs. Curtis Sages 107-32—75.

A & W Wins, 10-0 to Lead League

A&W took a one-game lead in the Waterford Recreation softball league last night by defeating Huron Bowl, 10-0 in five innings.

Winning pitcher Algie Black and Bob Tremlin gave up only one hit, a single by Bill Crabtree in the 4th inning. The game ended via the 10-run lead rule.

Leading the hitting attack was Rod Lyons with two triples and Gary Heaton with a homer. The other Class C game between Haskins and Lakeland was rained out in the 2nd inning.

Tonight in Class C, A&W meets Dixie at 7:00 p.m. and Rockcote faces Dinky's at 8:30 p.m. Haskins is one game behind A&W in the standings.

Miss Hard Avenges Recent Net Upset

MANCHESTER, England (AP)—Darlene Hard, upset by Deidre Catt a week ago, gained a measure of revenge over the English girl Thursday, beating her 3-6, 6-3, 6-2 and moving into the quarterfinals of the English Northern Tennis Tournament.

* * *

The tourney, like last week's event at Surbiton where the little English girl beat the American Wightman Cup star, is a warm-up for the Wimbledon championships.

Miss Hard, from Long Beach, Calif. is top-seeded in the Northern and had little trouble in disposing of Miss Catt.

Maria Bueno of Brazil, second seeded, reached the quarter-finals with a 6-0, 6-2 triumph over Mary Habicht, formerly of Newark, N. J.

Class A Rec Game Postponed by Rain

Rain forced the postponement of last night's Class A recreation baseball game at Jaycee Park No. 2.

The Barbers held a 2-0 lead in the third inning when the weatherman gave M. G. Collision a chance to regroup its forces. The two teams will try again tonight at 6 o'clock preceding the Local 594-Talbott Lumber 8:30 nightcap.

Meetings to Be Held for Junior Baseball

Opportunity will knock next Monday and Tuesday for area youths.

The Pontiac Parks and Recreation Department has announced 7 p.m. meetings both days for umpires and scorekeepers interested in working Junior Baseball League games this summer.

Individuals who attend the sessions will receive prime consideration for employment in the recreation program this summer. Both meetings will be in the conference room of the Health Department at City Hall.

Congressman Putts Short at Seniors

RYE, N.Y. (AP)—Partly because no one told the Congressman, it'll take an 18-hole playoff today to decide the 59th annual U.S. Seniors Golf Association championship.

Rep. Jack Westland, 58, former U.S. Amateur Champion from Everett, Wash., and John Bartlett, a 56-year-old oil marketing executive from San Marino, Calif., shared first place after the 36 holes of regular competition with 146 totals.

* * *

But Westland still is shaking his head over the big chance he had to win—if only he had known.

After leading the field of 400 seniors through the first round Tuesday with a 71, Westland came to the last hole at the Apawamis Country Club course Wednesday needing a birdie to beat Bartlett by one stroke. His 9-iron approach nestled five feet from the pin. Sinking the five-footer would mean the championship.

* * *

But no one had told Westland he needed to sink the putt and he hadn't asked anyone. His putting stroke was too timid and the ball stopped a foot short. He holed out for a par 4, a 75 for the day and a 146 total—matching that of Bartlett, who was in the clubhouse waiting it out with his second straight 73.

* * *

"I didn't know," said Westland, who won the National Amateur title in 1952. "If someone had told me, I'd have gone for it boldly. Instead, I was just playing it safe."

INLET READING

Before running an inlet, size it up carefully because it won't be exactly like any other you may have tackled. There are, however, certain patterns that are fairly standard.

There is a rhythm to the breaking waves. They come in groups, always of at least three but sometimes more, with the last the biggest of all.

When you are ready to tackle the inlet, wait until a big one has broken, then run through or behind it, depending on whether you are leaving or entering the inlet.

* * *

The biggest waves usually pile up in certain spots, as do the smaller ones. Tackle the smaller ones if they are breaking at a point where you have enough water beneath you for the draft of your boat.

Always remember that broken seas in inlets follow very few set patterns. They vary in speed, height and shape according to the bottom they must roll over.

Jones 2nd in Midgets

LOUISVILLE, Ky. (AP)—Parnelli Jones, who drove a big car to victory in the Indianapolis 500 last week, steered a midget to a close second Wednesday night at Fairgrounds Motor Speedway.

Bob Tattersall of Streator, Ill., won the 50-lap feature.

Softball Champions

Govert - Leggett won the girls grade school softball championship in Waterford Township by defeating Adams 25-7 Wednesday night.

Catamarans $495 - $1795
Houseboats . .. $2995 up
CARSONS
23080 Tel. at 9 Mile EL 7-1611

YOUR BOAT

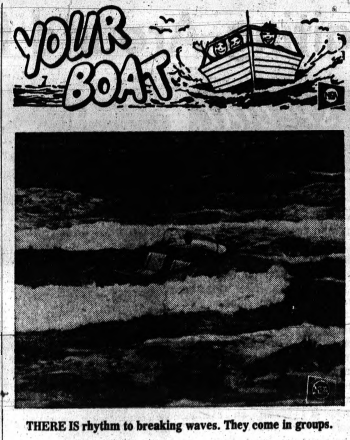

THERE IS rhythm to breaking waves. They come in groups.

NEW U.S. ROYALS... Engineered to keep your spare in the trunk



THIS WEEK'S SPECIAL
THURS., FRI., SAT.
HIGH TREAD TAKE OFFS
Plus tax and old casing 6.50x13 Black and White 6.70x15 Black and White
2 For $15.00

BIG BUY IN THRIFTY TRUCK TIRES
U.S. ROYAL Stalwart Nylon-C



$14.95 as low as easy terms
plus tax and retreadable tire
Proven Tread Design for greater anti-skid performance, big traction, long mileage.
Powerful Buttresses to eliminate tire-killing heat, reduce roll, improve handling.
All-Nylon Construction adds strength and durability.

All prices plus tax and smooth tire off your car. Tires mounted free.

AUTO DISCOUNT
680 Mt. Clemens St., Cor. East Blvd., Pontiac
Open 9:30 A.M. to 9 P.M. Daily — Phone FE 4-0975
U.S. ROYAL TIRES
Engineered to keep your spare in the trunk

MARINE
FREE and A.M. transistor RADIO
$39.95

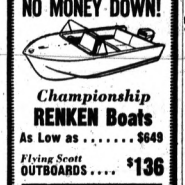

FREE VALUE with the purchase of a complete boat-motor-trailer rig!
THIS WEEK ONLY
... now you can buy with NO MONEY DOWN!



Championship RENKEN Boats
As Low as $649
Flying Scott OUTBOARDS $136
See the ALL-NEW HIGH-FLOTATION FIBERGLAS CLIPPER BOATS 15 ft. from $795
Genuine ALCOA Aluminum MIRRO CRAFT BOATS
The Durable Meyers Boats $79 up of Genuine Alcoa ...
Sturdy — Rugged SCHWINN BIKES from 29.95
(9 to 9 DAILY)
WARDEN CYCLE SALES
4755 Dixie Hwy., OR 3-2460
Just North and Across From A&P



P. S. COAST-TO-COAST
P.S. stands for the Personal Service of this agency as well as the personal service of thousands of other Aetna Casualty agents coast-to-coast. Don't take chances with your personal insurance program. Drop into our office and take advantage of our P.S.
H. W. HUTTENLOCHER AGENCY
320 Riker Bldg.
FE 4-1551



GUARANTEED INSTALLED FREE IN ONLY 15 MINUTES
MUFFLERS
ALL CARS ALL MODELS $9.95
All Steel, Dual Hollywood Type. Exceptions: Foreign Cars, and Late Models.
Gold Crest
BRAKES $9.95 ALL 4 WHEELS
RELINED
Including Labor and Material
ONE HOUR SERVICE ALL FORDS ● CHEV. AND PLYMOUTH. OTHER U.S. CARS $12.95
GUARANTEED 1 YEAR OR 20,000 MILES
EASY TERMS • NO CASH NEEDED
ALL CARS Installed While You Wait!
GENUINE HERCULES SHOCKS
INSTALLED FREE ONE PRICE Any Car $7.95
GUARANTEED REBUILT SPRINGS $7.95 Up
New—$10.95 Up
GOLD CREST SERVICE CENTERS
Open Daily 8 a.m. to 9 p.m. • Sat. 8 a.m. to 6 p.m.
GOLD CREST MUFFLERS BRAKES
973 ORCHARD LAKE RD. (nr. Telegraph) FE 3-9426

ONE WAY TO GREAT PLEASURE





NOW! convenient space-saver 12 ounce non-returnable bottles full of E&B fabulous beer
AND check the low price that's a treat too!
NO DEPOSIT NO RETURN
E & B Brewing Co., Detroit 7, Mich.

TRADE-IN SALE
MOWERS
J&R AUTO STORES
The BEST Guarantee in the industry!
—A Lifetime Warranty on the Steel Decks...!
—1 Yr. Engine Warranty includes crankshaft breaking or bending..!
—A Complete "Customer Service Warranty"—every unit checked, inspected and tested—ready for your use.
19 Inch Special



NO-MONEY DOWN As Low As $1.25 A WEEK
39.99 Less Trade-In For Old Mower
• Safe Remote Recoil Starter on Handle
• 4 Position Operating Control on Handle
• Chrome Finished "Safety" Loop Handle
4-Cycle Briggs & Stratton Engine
—Your Old Mower is Worth $$$'s— TRADE NOW—We allow Honest, Factual Value—Even on these Special Sale Prices!

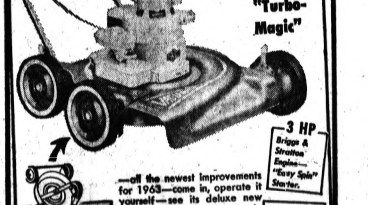

22 In. "Turbo-Magic"
3 HP Briggs & Stratton Engine—"Easy Spin" Starter.
—all the newest improvements for 1963—come in, operate it yourself—see its deluxe new automatic starter—compare to others selling to $79.95...!
Has New 360° Baffle System... MOWS, CLEANS and MULCHES your lawn... ENDS RAKING!
59.99 Less Trade-In For Old Mower
No Rope No Pull Automatic Starter
NO MONEY DOWN
J & R AUTO STORES
115 N. SAGINAW Open Mon., Fri. Till 9 P.M. FREE PARKING

BUEHLER Turbocraft
JET BOATS
RUNABOUTS - CRUISERS
Safe . . . Dependable
MICHIGAN TURBOCRAFT Sales
2527 Dixie Hwy. 674-0308

Film Maker Waiting Around for a Monster

BACKGROUND OF THE NEWS — SPECIAL REPORT

LONDON (AP)—Richard Need is a man with an unusual pastime—monster watching.

Each year this 31-year-old documentary film maker drives 550 miles from London to Loch Ness in northern Scotland to watch and wait and film a monster—if one should ever show itself.

"At one time I felt there was something in the loch, but was not quite sure what," he said.

"Now, after reading all the books and articles and speaking to several eyewitnesses, I am prepared to stick my neck out and say that the animal in Loch Ness is as yet unclassified by zoology, that it is probably 30 or 40 feet long and that it probably resembles a plesiosaur (a prehistoric monster)."

Need has never seen a monster, but he is hoping.

"Once I saw a patch moving across the water. I started shooting with the movie camera. Then I took a look through my binoculars. It was a flight of birds, tight together low over the water."

Need doesn't think monster-watching will catch on as a sport.

"The rewards are so nonexistent. It gets boring by about the fourth day. You need to be half mad to stick it out. I have now been going to the loch for three consecutive years and I still don't expect to see anything for some time. It's hardly an exciting sport."

Need's wife, Jayne, thinks it's a fairly harmless form of lunacy.

Base for Need's monster-watching is a hotel in the tiny loch-side village of Foyers.

"I get up at 4:30 a.m. each morning and I'm out of the hotel by 5 o'clock. I go back for breakfast by 9 a.m. and am back on the side of the loch again by 9:30. I then stay there for the rest of the day until 7 p.m. when I go back to the hotel for dinner.

"The best time is dawn. Eighty-five per cent of all monster sightings are made between dawn and 9 a.m. For this reason some people claim the monster is nocturnal."

Could the monster be a dolphin or an eel?

"There is no known animal so far suggested—and there have been a lot of suggestions—that fits the facts. When so many people, some of them very reliable, describe how they have seen a 30-foot-long creature with a bulbous body and a long neck, how do you reconcile this with a dolphin?"

OPEN TO AMATEUR

Why does Need do it?

"Did you ever get a feeling of frustration that there is something to be done and nobody else is doing it? If the authorities are not going to mount a large expedition then it leaves it open to mystery. I love mysteries. That's why I do it."

* * *

He is convinced that a really well-organized expedition could settle once and for all the mystery of the 24-mile long loch.

But the difficulties even for a massive scientific expedition, would be immense. At its deepest the loch goes down more than 700 feet—deeper than the North Sea, and the brackish black waters make diving and underwater camera work particularly difficult.

* * *

Need almost is saddened by the thought of the mystery being solved—even if a monster is discovered.

"There would be the consolation of being proved right—but the thought is sad all the same."

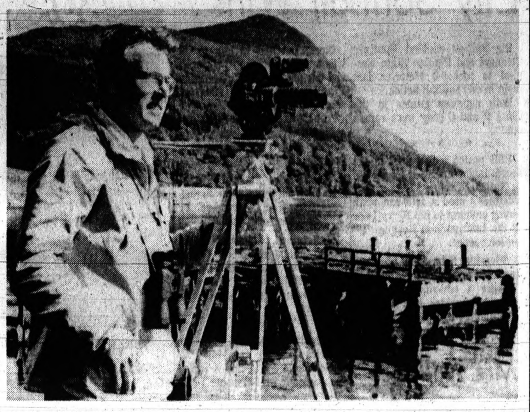

AP Photofax

WATCHER — Richard Need, a 31-year-old documentary film maker of London, mans his motion picture camera on the shores of Lock Ness in northern Scotland. For three years Need has driven the 550 miles to Lock Ness to watch for, and film, the legendary monster of the lake, if it should ever show itself. So far it hasn't.

TONITE at 7:15 and 9:15

THE GREATEST ENTERTAINMENT THRILL OF YOUR LIFETIME! Your singing sweethearts in the musical romance that tops them all!

Entirely In Magnificent TECHNICOLOR

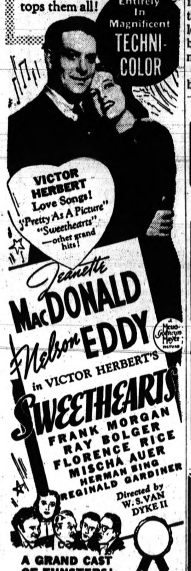

VICTOR HERBERT Love Songs! "Pretty As A Picture" "Sweethearts" —other grand hits!

Jeanette MacDONALD Nelson EDDY in VICTOR HERBERT'S SWEETHEARTS

FRANK MORGAN RAY BOLGER FLORENCE RICE MISCHA AUER HERMAN BING REGINALD GARDINER

Directed by W. S. VAN DYKE II

A GRAND CAST OF FUNSTERS!

HURON

Starting FRIDAY "TO KILL A MOCKINGBIRD"

Phone FE 5-8331

NOW! "WHAT EVER HAPPENED TO BABY JANE" "Sword of the Conqueror"

EAGLE

John WAYNE William HOLDEN "HORSE SOLDIERS"

PLUS!

Tom EWELL Sheree NORTH "The LIEUTENANT WORE SKIRTS"

Continuous 11 A.M. to 12 P.M.

COMING SOON C.A.I. Free Fair

Community Activities Inc. 5640 Williams Lake Rd. Drayton Plains

JUNE 14, 15, 16

SPECIAL LIMITED ENGAGEMENT!

M-G-M and CINERAMA present THE WONDERFUL WORLD OF THE BROTHERS GRIMM IN WONDERFUL COLOR!

WONDERFUL MUSIC! SONGS! DANCES!

COMING SOON! STRAND THEATER

HAMBURGERS buy 'em by the bag! 15c

CHOCOLATE SHAKES 15c 2c extra to go

FRENCH FRIES 15c

PAUL'S HAMBURGERS 334 South Telegraph PONTIAC

OPEN 24 HOURS Phone: FE 4-7437 MA 4-3300

785 Pontiac Trail WALLED LAKE

PIZZA Reg. $1.60 Size • BACON • CHEESE (This week only) $1.19 Carry Out or Dine In

Delicious Spaghetti With Meat Sauce $1

OPEN TILL 4 A.M. Fri. and Sat.

Call FE 3-9782 RICKY'S Across from St. Joe's Hosp.

COMMERCE DRIVE-IN THEATRE EM 3-0661 Open 7:15

Haggerty and Union Lake Rd.

THE PULITZER PRIZE NOVEL NOW COMES TO THE SCREEN! To kill a Mockingbird starring GREGORY PECK

PLUS BROADWAY'S JOYOUS MUSICAL LOVE STORY

A ROSS HUNTER PRODUCTION IN ASSOCIATION WITH JOSEPH FIELDS RODGERS & HAMMERSTEIN'S FLOWER DRUM SONG

NANCY KWAN JAMES SHIGETA AUANNA HALL MIYOSHI UMEKI

A Universal International Picture

Strand One Complete Show Tonight—Starting at 7:00 P.M.

DOUBLE-EXCITEMENT SHOW!

AUNTIE MAME ROSALIND RUSSELL AND a Summer Place

TECHNICOLOR® TECHNIRAMA® Re-Released by WARNER BROS.

NOW SHOWING FAMILY ENTERTAINMENT ALL-COLOR PROGRAM! BLUE SKY Drive-In Theatre

HILARIOUSLY HEARTWARMING! The Courtship of Eddie's Father Glenn FORD Shirley JONES

BILLY ROSE'S GREAT MUSICAL! Starring JUMBO DORIS DAY Stephen Boyd Jimmy Durante Martha Raye MetroColor

OPEN at 7:00 P.M. Adults 90c—Children Free

Some Fighting Civilization

Navajos Modernize Socially, Politically

WINDOW ROCK, Ariz. (UPI)—The Navajos — once a colorful tribe of sheepherders, cowhands and craftsmen — are being incorporated into civilization, whether they like it or not.

And some of them don't.

But with the influx of radio, television and newspapers, war rumors and politics have made an impression on the majority of the tribe of about 90,000.

The family Hogan, which only recently gained electricity and heat, now is usually crowned with a television antenna.

Several stations in the reservation area devote part of the broadcasting day to Navajo songs, speeches and advertisements in the Navajo language.

* * *

Newspapers in the area have many subscribers on the reservation and complete coverage is given to tribal affairs as well as national news.

Even the traditional nature of tribal affairs has drastically changed. Candidates for the chairmanship of the Navajo Tribal Council, dressed in conservative business suits, recently held a news conference — the first in the history of the tribe.

THOROUGH COVERAGE

The conference was thoroughly covered by local newspapers, radio and even briefly on television.

The candidates spoke quietly to a capacity crowd here.

While Paul Jones, the incumbent chairman, stood on his record, his two opponents contended he had been extravagant in office. Though the language was Navajo, the politics were American.

Opposing Jones are Samuel Billison, 39, and Raymond Nakai, 45. The three men are World War II veterans.

Other changes have followed the pattern of tribal politics in becoming modern.

* * *

A Navajo woman, Annie Waunika, is a member of the powerful tribal council, illustrating that the female's role has changed.

Modern beauty contests are usually divided into two sections — modern and traditional. Two winners are chosen.

The traditional Navajo girl can bake excellent squaw bread, weave with skill and artistry and gather breakfast from the almost-barren ground.

The modern Navajo girl attends college, plays tennis, dances well and has dates.

Many Space Dollars Used on the Ground

NEW YORK (UPI) — Space is a funny thing. To get there, about 40 cents of every dollar spent has to pay for things that aren't going anywhere at all — ground support equipment like the $4 million gantry for the United States manned moon missile.

Some of the fascinating hardware the taxpayers' dollars are buying these days has been tracked down by Steelways, official publication of American Iron and Steel Institute:

— Insulated steel tanks that could keep boiling coffee too hot to drink for two years but are actually used to store liquid hydrogen — major rocket fuel — at 423 degrees below zero.

* * *

— A multimillion dollar space simulator for testing vehicles in an atmosphere about one-billionth that here on earth at sea level, yet this is but a billionth the vacuum that exists in actual space!

BALL BEARINGS

—Miniaturized steel ball bearings for instrumentation that are so small it takes 32,400 of them to make a pound and that pound would cost more than $162,000 though the special steel the bearings are made of costs about $2 a pound.

Little wonder that satellite launching costs are currently estimated to run $1,000 to $2,000 for each pound of payload in a 300-mile orbit.

Steelways says one of the most incredible aspects of the entire space effort is the demand made on human perfection: each of a rocket's component parts can have a reliability rating of 99.9995 yet when the thousands of components are joined resultant total reliability can be brought down as low as 50 per cent.

Robert Forster stayed under water 13 minutes 42.5 seconds in 1960 in California. He took oxygen for 20 minutes prior to submerging.

Firm to Rename Dock in Memory of Senator

TAWAS CITY (UPI) — The National Gypsum Co. of Buffalo, N. Y., announced today that it will rename its dock here in memory of the late Sen. Charles T. Prescott, R-Prescott, who represented the 28th District from 1946 until his death in 1961.

The firm is acting on a concurrent resolution passed by the Michigan House and Senate last April, urging the name change.

COMING TO MIRACLE MILE SHOPPING CENTER

B.P.O. ELKS

29th Annual Charity FESTIVAL

June 10 thru June 16

Featuring the Famous HAPPYLAND SHOWS

• 8 NEWEST RIDES

• 5 OUTSTANDING SHOWS

ONE FULL ACRE OF AMUSEMENTS FOR YOUNG OR OLD

FREE! 1963 PONTIAC CATALINA VISTA

Ask Any Brother Elk for Details

Entire Proceeds for Elks' Charity Fund

STARTS TODAY KEEGO

ROBERT MITCHUM SHIRLEY MacLAINE TWO FOR THE SEESAW

and A GIRL NAMED TAMIKO

LAWRENCE HARVEY FRANCE NUYEN-HYER HAL WALLIS' TECHNICOLOR

CHILDREN Under 12 Free!

Miracle Mile DRIVE-IN FE 2-1000 2103 S. TELEGRAPH

Pontiac DRIVE-IN FE 5-4500 2935 DIXIE HWY

Waterford DRIVE-IN 674-1800 3520 AIRPORT RD.

EXCITING CIRCUS TRAIN RIDES AT MIR. MILE

EXCITING CIRCUS TRAIN RIDES AT PONTIAC

FREE FREE

FIRST RUN AT MIRACLE MILE FIRST RUN AT PONTIAC FIRST RUN AT WATERFORD

The Story Of A Girl... And The Men Who Led Her To Become THE TOWN... THE PEOPLE... AND The Stripper Peyton Place CinemaScope LANA TURNER

JOANNE WOODWARD

HELD OVER

Aboard a hell-ship ruled by tyranny and brutality! MUTINY ON THE BOUNTY MARLON BRANDO TREVOR HOWARD AND SPEEDWAY

5 Great Stars Challenge You to Guess the Disguised Roles they Play! TONY CURTIS KIRK DOUGLAS BURT LANCASTER ROBERT MITCHUM FRANK SINATRA

"The LIST of ADRIAN MESSENGER" GEORGE C. SCOTT DANA WYNTER MOST BIZARRE MYSTERY

AND... PANAMA & FRANK... THE FACTS OF LIFE

Euromart Families Enjoy Income Boom

BRUSSELS, Belgium (AP)—The Executive Commission of the European Common Market has reported a boom in the real incomes of families in its six-nation membership.

In its sixth annual report, the commission said Wednesday the real income of families during the 1958-1962 period has risen by 25 per cent in West Germany and Italy.

In the Netherlands and France, real income has increased by 15 per cent and in Belgium and Luxembourg by 10 per cent, the commission said. Total value of internal trade in 1962 was $13.5 billion—double that of 1958.

London Bridge, the granite, five - arched span over the Thames, in central London, is 928 feet long. Construction of the present bridge was started in 1824, completed in 1831.

Can View City by Boat

Port of Hamburg Gay, Scenic

HAMBURG, Germany (UPI) — Looking for a stuffed alligator? Hamburg probably is the best place to start your search.

Lying in Northern Europe, Hamburg just wouldn't strike the stuffed-alligator hunter as a logical starting place.

And because it has the reputation of being a giant port and industrial complex, Hamburg sometimes is overlooked by vacationers in Europe.

First off, Hamburg probably is Germany's gayest city.

And its signs range from the beauties of the Outer Alster Lake, within hailing distance of the city center, to the after-dark dazzle of the St. Pauli District in the port quarter.

St. Pauli is home to 400 night clubs, cabarets and bars as well as some unusually stocked hock shops.

At least one of the latter is well supplied with stuffed alligators of all sizes, left behind by money-short seamen.

★ ★ ★

Plying the waters of the Alster is one of the best ways to get a perspective view of this city.

Regular tour boats sail the river-lake, but you also can hop aboard one of the commuter launches that carry people from distant residential sections to the heart of the city.

The copper-roofed buildings and spires of the city — St. Michael's Church, the Town Hall, St. Peter's Church — rise up as the boat heads north away from the commercial center.

★ ★ ★

Soon the boat is cruising by tree and flower-lined banks with a seemingly endless succession of luxurious homes and apartment buildings in the background.

The commuter boats aren't the only unusual way the people of Hamburg have of getting around.

The 1,476-foot-long Elbe River Tunnel, 69 feet below water level, leads from the St. Pauli District to the free port area and is reached by pedestrians and vehicles on large elevators which drop to the crossing level.

HARBOR IMPRESSIVE

The 38-square-mile harbor area is an impressive sight. Every month this biggest of German harbors handles about 1,700 ocean-going ships that come down the Elbe to dock.

An hour-and-a-half boat tour passes scores of towering loading cranes, mammoth floating drydocks, shipyards and vessels flying flags from around the world.

Although an old city, Hamburg suffered severe damage in several wars, especially during the World War II bombings.

★ ★ ★

But in the shadow of the copper-clad tower of St. Michael's Church one of the quaintest of medieval streets survives.

★ ★ ★

Inside a narrow entryway, a cobbled 8-foot-wide street is lined by three-story timbered and brick homes built by merchant guilds in the 17th Century.

JACOBY ON BRIDGE

NORTH	♦ 6
	♠ 10
	♥ AJ73
	♦ Q74
	♣ 109653
WEST	**EAST**
♠ K762	♠ AQJ84
♥ 92	♥ K1054
♦ K8532	♦ AJ8
♣ 87	♣ 2
SOUTH (D)	
	♠ 953
	♥ Q86
	♦ 109
	♣ AKQJ4

Both vulnerable

South	West	North	East
1 ♣	Pass	1 ♥	1 ♠
Pass	Pass	3 ♣	Pass
Pass	Pass		

Opening lead—♠ 2

By OSWALD JACOBY

One of the most important differences between modern bidding and old fashioned bidding is the concept of the suit overcall.



JACOBY

Even ten years ago it was customary to consider the simple overcall as being a hand with a fair amount of playing strength, but little or no game going possibilities.

Thus when today's hand was played at the Cavendish Club back in 1936 the bidding went as shown in the box.

It never occurred to West to raise his partner's spade bid. East had merely overcalled and West did not want to invite game.

In fact, West was highly critical of East and pointed out that if East had doubled one heart to show strength West would have bid and East and West would have wound up making an easy spade game.

With modern bidding methods, West would have raised his partner's overcall to two. This immediate raise is exactly the same as the raise of an opening spade bid. It does not really invite game, but allows for the possibility that the overcall might have been made with a pretty good hand.

Of course, once West raises to two spades East can afford to go right to game. His good hand has been further improved by knowledge that his king of hearts is likely to be well placed.

♣♥ CARD Sense ♠♦

Q—The bidding has been:

East	South	West	North
3 ♥	Pass	Pass	4 ♣
Pass	?		

You, South, hold:
♠4 ♥K J 9 7 ♦A Q 8 6 ♣K 7 4 3
What do you do?

A—Bid five clubs. He may make six or he may only make four, but the odds are in favor of the raise to five.

TODAY'S QUESTION

You hold the same hand, but East happens to open with three spades. What do you do in this case?

Answer Tomorrow

Astrological Forecast

By SYDNEY OMARR
For Friday

"The wise man controls his destiny . . . Astrology points the way."

ARIES (Mar. 21 to Apr. 19): Day to be good host. In broadest sense, means BE CONSIDERATE. Strive for harmony. PARTICIPATE in activities. Put thoughts on paper. Cooperate with SAGITTARIAN.

TAURUS (Apr. 20 to May 20): Your ideas may be a little ahead of their time. Means come down to earth. Be a bit more practical—or ingenious. You can accomplish goal, but could use more backing.

GEMINI (May 21 to June 21): Dealings with public emphasized today. Be wary in signing contracts. You could get "tied up" for quite a time. Know responsibility, authority. Day to KNOW knowledge.

CANCER (June 22 to July 21): Key is willingness to show real feelings. May not be easy. Your cause could be in underdog category. But you must take a chance on standing up for the right.

LEO (July 23 to Aug. 21): Evening to sparkle, socialize, discuss various points of view. Demonstrate talents, in romance as well as friendship. Be alive, alert, vital! Wonderful for meeting new people.

VIRGO (Aug. 22 to Sept. 22): Day when your curiosity, intuition combine. Means you OBTAIN answers to perplexing questions. You are excellent detective, reporter. Go after what you want. Success is indicated.

LIBRA (Sept. 23 to Oct. 22): Friends may appear to hold opposite views. Avoid being "touchy." Don't lose sense of humor. Welcome healthy challenge. Be true to principles, but don't be stubborn.

SCORPIO (Oct. 23 to Nov. 21): Budgetary matters spotlighted. Have you been spending too much for too little? Check details. Associates sympathize with your point of view, but not all can express themselves.

SAGITTARIUS (Nov. 22 to Dec. 21): Don't shout. Win your way by charm. Diplomacy. Much in your favor if you CONSIDERATE. Share spotlight are with those who work with or for you. The kinder you are . . . the more you gain.

CAPRICORN (Dec. 22 to Jan. 20): No need to be afraid, but CAUTION is called for. Don't be haphazard. Do things with a system. Get facts. Complete research. Get going in RIGHT direction.

AQUARIUS (Jan. 21 to Feb. 19): Good news indicated. Friends call or visit. There is reason to celebrate. But remember you have work end ahead. MODERATION should be key.

PISCES (Feb. 20 to Mar. 20): Day before Full Moon finds you wondering about rest, vacation. Time to make final, extra, effort. It could put you over the top! Check with CAPRICORN individual for reassurance.

IF FRIDAY IS YOUR BIRTHDAY . . . you are loyal and lasting friend. Once you have faith in individual, you give your all.

GENERAL TENDENCIES: Action today featuring SAGITTARIUS individuals indicated. Transportation, communications make news.

(Copyright 1963, General Features Corp.)

OUR ANCESTORS

By Quincy



"You two heard me! I said no love making in a public park!"

BOARDING HOUSE



OUT OUR WAY



BEN CASEY

By Neal Adams



THE BERRYS

By Carl Grubert

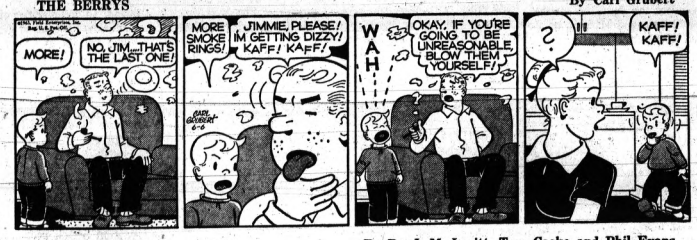

DRIFT MARLO

By Dr. I. M. Levitt, Tom Cooke and Phil Evans

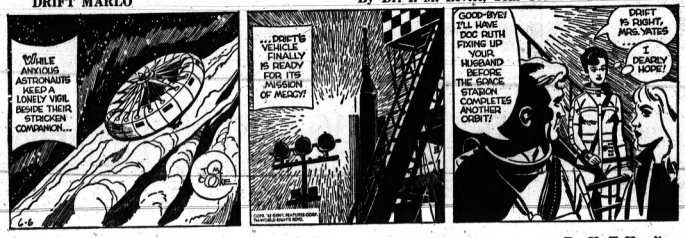

ALLEY OOP

By V. T Hamlin



CAPTAIN EASY

By Leslie Turner



MORTY MEEKLE

By Dick Cavalli



NANCY

By Ernie Bushmiller

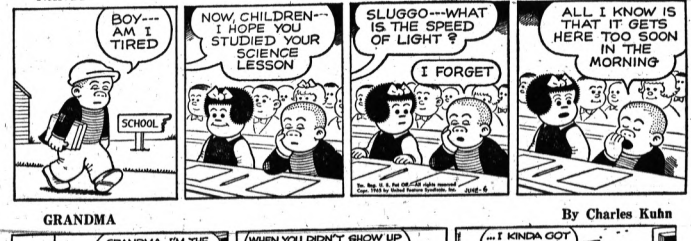

GRANDMA

By Charles Kuhn



DONALD DUCK

By Walt Disney

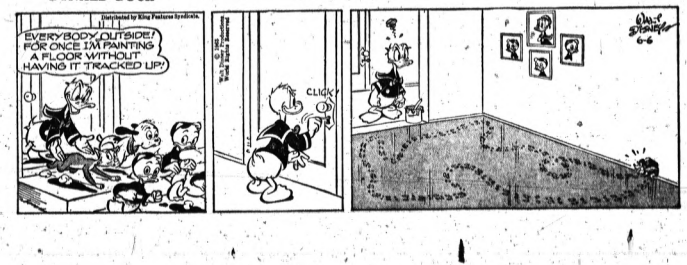

Markets, Business and Finance

MARKETS

The following are top prices covering sales of locally grown produce by growers and sold by them, in wholesale package lots. Quotations are furnished by the Detroit Bureau of Markets, as of noon Wednesday.

Produce

FRUIT

Apples, Delicious, bu.	$5.00
Apples, Jonathan, C. A., bu.	5.00
Apples, Northern Spy, C. A.	5.25
Apples, Steele Red	4.75
Strawberries, 16-cts. crate	3.00

VEGETABLES

Asparagus, bch.	$2.00
Chives, bch.	1.75
Dill	1.00
Kohlrabi	2.00
Onions, dry, 50-lb. bag	1.85
Onions, green, bch.	1.50
Potatoes, 50-lb. bag	1.60
Potatoes, 25-lb. bag	.85
Radishes, red	1.00
Radishes, white	1.00
Rhubarb, hothouse, bch	1.50
Rhubarb, outdoor, bch.	1.00
Tomatoes, hothouse, bskt.	2.50

GREENS

Cabbage, bu.	$1.75
Collard, bu.	2.00
Mustard, bu.	1.25
Spinach, bu.	1.25
Sorrel, bu.	1.25
Turnips, bu.	1.25

LETTUCE AND SALAD GREENS

Escarole, bu.	$2.00
Lettuce, Bibb, pk.	1.50
Lettuce, Boston, doz.	1.75
Lettuce, leaf, bu.	1.00
Romaine	2.00

Poultry and Eggs

DETROIT POULTRY

DETROIT, June 6 (AP) — Prices paid per pound at Detroit for No. 1 quality live poultry:

Roasters over 5 lbs 25-27; broilers and fryers 3-4 lbs white 28-30½; Barred Rock 21-22; ducklings 36.

DETROIT EGGS

DETROIT, June 6 (AP) — Egg prices paid per dozen at Detroit by first receivers (including U.S.):

Whites Grade A jumbo 36-38; extra large 30-35; large 28½-32; medium 25-28; small 18-20½; browns Grade A large 29-30; medium 23½-33; checks 24.

CHICAGO POULTRY

CHICAGO, June 5 (AP)—Live poultry: Wholesale buying prices unchanged; roasters 25-28½; broilers and White Rock fryers 20-21; Barred Rock fryers 21.

Livestock

DETROIT LIVESTOCK

DETROIT, June 6 (AP) — Today's receipts:

Cattle 200, calves 25, hogs 100, sheep 25. Cattle compared last week - slaughter steers and heifers closed steady to 25 cents lower, after losing the early 25 cents advance; cows steady to 50 cents higher; bulls fully steady; most choice 900-1200 lb steers 22.50-23.25; early trade on high choice 990-1140 lb steers 23.75; most choice heifers 21.50-22.75, late trade 21.50-22.50; good to low choice heifers 20.50-21.50, standard to low good 19.00-20.50; utility cows 16.00-17.50; canners and cutters 13.00-16.50; utility and commercial bulls 18.50-20.50; cutter bulls 17.00-18.00.

Vealers compared with last week steady to weak; choice and prime 30.00-36.00; standard and good 22.00-30.00; cull and utility 15.00-22.00.

Sheep compared last week slaughter lambs steady to 50 cents higher; slaughter ewes 50-1.00 higher; few loads choice and prime spring lambs 20.50-21.00; few and choice shorn lambs 20.00-23.50; cull to good slaughter ewes 4.00-6.00.

Cattle 200; steers and heifers steady with weeks full decline cows and bulls fully steady; mostly choice steers and choice steers 21.00-22.50; standard to low good 18.50-21.00; few good heifers 20.50-21.50; standard to choice heifers 20.50-21.50; utility cows 16.00-17.50; canners and cutters 13.00-16.50; utility and commercial bulls 18.50-20.50.

Vealers 25. Not enough to make a market. Hogs 100. Barrows and gilts and sows 25 cents lower. Few lots mostly 200 lbs 18.00 but otherwise not 1 200-300 lb 18.00 but otherwise not enough to set up quotations. Compared last week barrows and gilts 50-1.00 higher, sows steady to 25 cents higher.

CHICAGO LIVESTOCK

CHICAGO, June 6 (AP) — Hogs 7,000; rather slow, butchers steady to 25 lower early, closed 25 to 50 lower; sows steady; bulk choice 190-240 lb barrows and gilts available supply 1-2 190-220 lb 17.25 mostly 16.50-17.00 late; 1-3 250-280 lbs 16.25-16.75; 280-300 lbs 15.75-16.25; 3 350-400 lb sows 14.25-14.75; 2-3 400-500 lbs 13.25-14.25; 500-600 lbs 12.75-13.25.

Cattle 600; calves none; hardly enough of any class for a market test; few sales all classes about steady; package choice 1,100 lbs yearlings steers 22.00; few lots good and low choice 900-1,150 lbs 21.00-22.00; package choice 1,450 lbs 21.50; standard and good 19.50-20.50; few good and choice slaughter heifers 20.50-21.00; utility and commercial cows 16.00-17.00; canners and cutters 14.00-16.00; utility and commercial bulls 18.50-20.50; couple loads choice 800-900 lb feeder steers 23.00.

Sheep 200; small supply mostly spring slaughter lambs and shorn slaughter ewes about steady but hardly enough offered for a price test; good and choice 85-100 lb spring slaughter lambs 22.00-23.50; cull to good shorn slaughter ewes 4.50-6.50.

Stocks of Local Interest

Figures after decimal points are eighths

OVER THE COUNTER STOCKS

The following quotations do not necessarily represent actual transactions but are intended as a guide to the approximate trading range of the securities.

	Bid	Asked
AMT Corp.	11.2	12.3
Bio-Dicator	3.5	4.5
Charles of the Rits	25	27
Detroiter Mobile Homes	6.6	8.5
Diamond Crystal	18.4	19.4
Electronics Capital	5.1	6.1
Electronics International	6	6.4
Frito-Lay, Inc.	39.2	40.3
McLouth Steel Cp.	40.1	42
Mohawk Rubber Co.	39.2	39.2
Mich. Seamless Tube Co.	16	19.2
Pioneer Finance	9.6	10.6
Santa Fe Drilling	20	24.1
Trans. Gas Pipe Line	24.1	25.6
Venture Capital	1.1	1.2
Vernors Ginger Ale	11	22
Winkelmans	30.4	32.4
Wolverine Shoe		

MUTUAL FUNDS

	Bid	Asked
Affiliated Fund	8.25	8.93
Chemical Fund	11.27	12.26
Commonwealth Stock	11.49	12.50
Keystone Income K-1	9.64	10.52
Keystone Growth K-2	23.3	25.3
Mass. Investors Growth	8.24	9.01
Mass. Investors Trust	14.96	16.35
Putnam Growth	8.86	9.60
Television Electronics	7.64	8.33
Wellington Equity	11.94	13.1
Wellington Fund	14.54	15.85

*Nominal Quotations

Treasury Position

WASHINGTON (AP) — The cash position of the Treasury compared with corresponding date a year ago:

June 5, 1963	June 5, 1962
Balance	$ 7,218,070,591.19
Deposits fiscal year	
July 1	101,562,691,903.38
Withdrawals fiscal year	118,743,942,744.44
Total debt	(X) 305,762,986,471.35
Gold assets	15,707,884,503.64
	June 1, 1963
Balance	$ 7,884,913,358.92
Deposits wkcal year	
July 1	93,463,842,333.17
Withdrawals fiscal year	103,942,668,870.42
Total debt	299,376,460,686.84
Gold assets	15,434,231,977.52

(X) Includes $368,242,236.90 debt not subject to statutory limit.

DOW-JONES 2 P.M. AVERAGES

30 Indus.	727.69 up 1.56
20 Rails	171.47 off 0.10
15 Utils.	140.07 up 0.09
65 stocks	199.01 up 0.53

Volume to 2 p.m., 3,570,000.

Market Irregularly Lower

Tobaccos and Motors Decline

NEW YORK (AP)—Weakness in tobaccos and declines among Big Three motors and steels highlighted an irregularly lower stock market early this afternoon. Trading was moderately active.

* * *

The tobaccos took some sharp losses on overnight news that a Florida court had ruled a tobacco company can be held liable for damages for a death caused by cigaret smoking.

Some of the sugar stocks continued mildly a recovery from recent losses. These issues continued to be sustained by a sharp rebound in sugar commodity future prices.

OILS STEADY

Most oils were steady but rails gave ground following a dampening Government report on the proposed merger of The New York Central and Pennsylvania Railroad.

Brokers said continued evidence of tightening credit has led Wall Street to be wary of a possible raise in the margin rates for stock buying on credit and of a hike in the Federal Reserve Board's discount rate.

American Tobacco, directly involved in the court action, dropped ¼ to 30 on an opening block of 13,000 shares and widened the loss to nearly a point. Philip Morris was off more than 3, Liggett & Myers 2, Lorillard more than a point, and Reynolds Tobacco about a point.

Chrysler, which has been zooming to new highs and was yesterday's most active stock with a gain of 1¾, ran into some sharp profit taking. An accumulation of sell orders delayed opening of the stock which fell 1¼ to 67½ on initial blocks of 10,000 and 2,500 shares. It extended the loss slightly in later dealings.

General Motors lost a fraction and Ford eased while Studebaker and American Motors held firm.

ON AMERICAN

American Stock Exchange prices were mixed in quiet trading. Atlantic Coast Lin Co. dipped about 2. Sherwin-Williams was off more than a point.

American Stock Exch.

Figures after decimal points are eighths.

NEW YORK (AP) — American stocks:

Creole Pet	40%	Kaiser Indus	8¾
Fly Tiger	12	Mead John	37½
Gen Devel	6¼	Mohawk Airl	5⅝
Hall Lamp	41¾	NJ Zinc	30
Imp Chem	8	Sherw Wm	87½
Imp Oil	46¾	Sonotone	6⅝
Imp Tb Ca	14	Technico	11⅝

The New York Stock Exchange

NEW YORK (AP)—Following is a list of selected stock transactions on the New York Stock Exchange with 1:30 p. m. prices:

	Sales (hds.)	High	Low	Last	Chg.
—A—					
AbbottL 2.20	35	45⅝	45⅛	45⅛	— ⅛
ABCVen .50b	18	14¼	14	14⅛	— ⅛
ACFInd 2.80	10	49⅜	49	49⅜	+ ⅜
Admiral	40	17⅞	17⅝	17⅞	— ⅛
Air Red 2.50	15	55	54⅝	55	+ ⅜
Allegh 1.40	1	3⅝	3½	3½	
AlcoProd .40	6	23½	23⅜	23⅜	— ⅛
AlcoStd 1.50	2	10¼	10¼	10¼	
Alleg Lud 2	28	37⅛	36⅞	37	— ⅛
AlleghPw 1.90	30	49	48⅝	49	+ ⅛
AllisCh 1.80	24	49⅝	49⅛	49⅜	+ ⅜
AllisCh pf	47	103	101	103	+ 2
AllisChal .50	47	19⅝	19⅜	19⅝	— ⅛
AlumLtd .60	72	29⅝	29⅜	29⅝	+ ⅛
Alcoa 1.20	43	66⅞	66¼	66⅞	+ ⅝
Amerada Pet	102	70⅝	69⅝	70⅛	— ⅜
AmAirlin 1	22	24½	24¼	24½	+ ⅛
ABosch .50a	14	15⅛	15	15⅛	+ ⅛
Am Brk 2.40	1	53	53	53	
AmBdPar .10	33	3⅝	3⅜	3⅝	+ ⅛
Am Can 1.60	29	45⅝	45⅜	45⅝	+ ⅛
AmCyan 1.80	39	58⅝	58⅜	58⅝	+ ⅛
A EPw 1.08	21	35¾	35	35¼	— ⅜
AmFdry .64	31	13⅜	13¼	13⅜	
Am MPrd .90	59	39⅜	39⅛	39⅜	+ ⅛
Am MSm 1.40	20	37⅝	37½	37⅝	+ ⅛
AmMot .80a	281	20⅝	20⅜	20⅝	+ ⅛
Am RG 1.40	10	49⅝	49⅜	49⅝	+ ⅛
AmOptic 2b	21	68⅝	68¼	68⅝	— ⅛
AmPotash .33	11	11¼	11⅛	11¼	
AmSmelt 2.40	21	86⅞	86⅝	86⅞	+ ⅛
AmStd .80	30	17⅜	17⅛	17⅜	+ ⅛
AmT&T 3.60	90	122⅝	122⅛	122⅝	— ⅛
Am Tob 1.50	97	30⅜	29⅞	30⅛	— ⅜
AmViscose	719	64½	63¾	64	— ⅝
AmZinc .50b	16	18⅝	18¼	18⅜	— ⅛
Amerex .50	12	31¼	31	31	
Ampex Cp	89	19⅝	19¼	19⅜	— ⅛
AmpBorg .80	191	53⅝	52⅞	53⅜	+ ⅛
Anaconda 1g		63⅜	62⅝	63⅜	+ ⅛
Anheuser 1	22	57½	57¼	57½	+ ⅛
Armour 3	22	67½	67¼	67½	+ ⅛
Armour 1.40	10	84	83¾	84	— ⅛
ArmCk 1.60a	10	84	83¾	84	— ⅛
Ashl Oil 1.20	30	39⅝	39⅜	39⅝	+ ⅛
AtlRfdG 1.40	8	47¾	47	47¾	+ ⅝
Atchis 1.30a	10	58⅛	58⅛	58⅛	— ⅛
AtlC Line 2	24	53⅝	53¾	53¾	— ⅛
AtlRef 2.40	24	53⅝	53¾	53¾	— ⅛
Austin J	50	7⅜	7⅜	7⅜	
Autom 1.20	34	15⅝	15	15⅝	+ ⅛
Avco Cp .80	77	27⅞	27½	27⅞	+ ⅛
Avnet .40b	17	17⅞	17½	17⅝	— ⅛
—B—					
Babcock 1.72	111	55⅛	55	55¼	
BaldLtm .40	14	13⅞	13⅞	13⅞	
BaldUV .12	24	34⅛	33⅞	34⅛	+ ⅛
Balt & O h	2	38⅜	38⅜	38⅜	— ⅛
Beaunit 1.20	3	39⅜	39⅜	39⅜	+ ⅛
Beckman	40	99⅜	97¾	97¾	— 1⅝
BeechAir .60	11	15	14⅞	15	+ ⅛
Beech Cr 1.40	205	37⅝	37¼	37⅝	+ ⅛
Bell & How	2	52¾	52¾	52¾	
Bendix 2.40	22	52⅜	52	52⅜	+ ⅛
Bestwall .80	1	27⅞	27⅞	27⅞	
Bestwall pf	31	31¾	31¼	31¾	
Bethlehem 3	37	31⅜	31⅛	31⅜	+ ⅛
Bigelow 1.40	14	20¾	20½	20¾	+ ⅛
Blaw Knox 1	3	37⅞	37⅝	37⅞	+ ⅛
Boeing 1.20	8	47¾	47¼	47¾	+ ⅜
Boise Cas 2	8	47¾	47	47¾	+ ⅜
Bond Str .40	1	9¾	9¾	9¾	
Borden 1.80a	18	65⅞	64¾	64¾	— 1
Borg Warn 2	3	97⅞	97½	97½	— ⅜
BristMy 1.40	3	87¾	87¼	87¾	+ ⅜
Brunswk .60	134	30⅝	30⅜	30⅝	+ ⅛
Budd Co .80	1	30⅜	30⅜	30⅜	
BucyEr .20g	14	17⅛	17	17⅛	
Bullard 2.50	5	59	59	59	
Bullard	5	16⅝	16⅝	16⅝	+ ⅛
Bulova .60	13	43⅜	43⅛	43⅜	+ ⅛
BurlInd .60g	86	35⅜	34¾	34¾	— ⅛
Burroughs 1	46	22⅜	22⅛	22⅜	— ⅛
—C—					
CamRL .40a	7	14⅝	14⅜	14⅝	— ⅛
Campbell 2.80	6	96⅝	96	96	— ⅝
Campb 2	9	34	33¾	33¾	— ⅛
CanPac 1.50	21	39⅝	39⅜	39⅝	+ ⅛
CanPac 1.50	20	39⅝	39⅜	39⅝	+ ⅛
Carter Pd 1	4	61¼	60⅝	60⅝	+ ⅛
Case J	4	61¼	61	61	— ⅛
CaterTr 1.20	67	46⅞	46¼	46⅝	— ⅛
Celanese 1.60	47	47⅛	46¾	47⅛	+ ⅛
Celotex	1	28	28	28	
Cencinsul .50	1	23⅝	23⅝	23⅝	— ⅛
CenSW 1.18	11	43⅞	43	43⅞	
CentSoya .60	27	14⅜	14¼	14⅜	+ ⅛
Cer_teed .60	27	14	13⅞	13⅞	— ⅛
CessnaAir .60	23	13⅜	13⅛	13⅜	+ ⅛
Champ 1.80	25	37⅜	36⅞	37⅜	+ ⅛
Chmplin 1.20	20	32⅜	32⅛	32⅜	+ ⅛
ChaseM 1.20	29	31⅜	31⅛	31⅜	+ ⅛
Ches Oh 4	22	61⅞	61½	61⅞	+ ⅛
Chi Mil P 2	13	61⅞	61½	61⅞	+ ⅛
ChiPneu 1.40	42	32⅞	31⅞	32⅜	+ ⅛
ChiRI&P 2	1	31⅜	31⅜	31⅜	
ChrisCft .60i	800	14⅜	14⅛	14⅜	+ ⅛
CIT Fin 1.60	42	44⅜	43¾	44	+ ⅛
Cities Sv 2.60	37	64⅜	64⅛	64⅜	+ ⅛
Clev Cl 1	3	64⅜	64⅛	64⅜	+ ⅛
CleveElUl wi	17	94½	93¾	94¼	— ⅜
CoastCp 2.50	17	37⅞	37¼	37⅝	— ⅛
Colo F 1.20a	11	32⅜	32⅛	32⅜	+ ⅛
Colo Int	2	9⅝	9⅝	9⅝	
Colo F Ir	24	9⅝	9⅝	9⅝	
Colo Oil .60	1	24⅜	24⅜	24⅜	+ ⅛
Col Gas 1.16	44	30⅜	30⅛	30⅜	+ ⅛
ComCred 1	3	44⅜	44⅜	44⅜	
ComCre 1.60	3	44⅜	44⅜	44⅜	
ComEd 1.20b	28	48⅛	47⅞	48⅛	+ ⅛
ComEd 1.30	28	48⅛	47⅞	48⅛	+ ⅛
ComEdis 3.30	16	31⅜	31⅛	31⅜	
ComEl Ind 1	1	31⅜	31⅜	31⅜	
ConNGas 2.40	4	65	65	65	
ConPow 1.60	8	45⅜	45⅛	45⅜	+ ⅛
Contain .90	8	27⅜	27⅛	27⅜	+ ⅛
ContCan 1.80	45	46⅜	45⅞	46⅛	— ⅛
ContDia 2.20	42	57⅜	57⅛	57⅜	+ ⅛
ContMtg 1.40	1	61⅜	61⅜	61⅜	
ContOil 1.80a	18	61⅜	61⅛	61⅜	+ ⅛
Copper R	3	61⅜	61⅛	61⅜	+ ⅛
CornPd 1.40	30	57⅜	57⅛	57⅜	+ ⅛
Crane Co 1	4	21⅜	21⅛	21⅜	
Cream Wh 2	4	21⅜	21⅛	21⅜	
Crow C .80	21	54⅜	54⅛	54⅜	+ ⅛
Crown Z 1.40	21	54⅜	54⅛	54⅜	+ ⅛
Cruc Stl .80	10	21	20⅞	20⅞	— ⅛
CurtWr .20	10	7⅜	7⅜	7⅜	
Curt Pub	10	7⅜	6⅞	7⅜	+ ⅛
Curt Wr 1	10	21⅜	21⅛	21⅜	
—D—					
Dan Riv .80	14	15⅛	15⅛	15⅛	— ⅛
Darco	1	15⅛	15⅛	15⅛	— ⅛
Deere 1.20	4	45⅝	45⅜	45⅝	+ ⅛
Denver 2.20a	60	21⅜	21⅛	21⅜	+ ⅛
Del Hud .60g	20	21⅜	21⅛	21⅜	+ ⅛
DetEdis 1.20	3	32⅜	32⅛	32⅜	+ ⅛
DetEdis 1.30	5	32⅜	32⅛	32⅜	+ ⅛
Det Stl .20g	17	35⅜	34⅞	35⅛	— ⅛
Disney 1.40	17	36⅜	36⅛	36⅜	+ ⅛
Dis Sea 1.80	20	24⅜	24⅛	24⅜	+ ⅛
Dome Al 1.30	20	24⅜	24⅛	24⅜	+ ⅛
DowCh 1.60b	23	63⅜	62⅝	63⅜	+ ⅛
Dress 1.20	25	24⅜	24⅛	24⅜	+ ⅛
duPont 3g	14	249⅜	248½	249⅜	+1⅜
Duq Lt 1.38	2	39⅜	39⅛	39⅜	+ ⅛
Dynam Am	89	14	13¾	13¾	— ⅛
—E—					
Eastm Kod 1	31	21⅜	21⅛	21⅜	
EastOpt 1.60	11	61⅜	61	61⅜	
EastAir 2.80a	11	61⅜	61⅛	61⅜	+ ⅛
EatonM 1.80	18	37⅜	37¼	37⅜	— ⅛
Edison 1.80	1	37⅜	37⅜	37⅜	
ElBonds 1.30	2	37⅜	37⅜	37⅜	
ElMus .20g	1	37⅜	37⅜	37⅜	
Emer El .80	1	35¾	35¾	35¾	
Emer Rad .10	1	35¾	35¾	35¾	
End John	8	21⅜	21¼	21⅜	
Erie Sand	3	14⅜	14¼	14⅜	
Evans Pd	4	14⅜	14¼	14⅜	
Everhip 1.20	4	30⅜	30⅛	30⅜	
—F—					
Fansteel .80	17	18⅛	18⅛	18⅛	
Fairc Cam .50a	17	18⅛	18⅛	18⅛	
Fair Stra	1	6¼	6¼	6¼	
Fedd Corp 1	1	6¼	6¼	6¼	
Fedd Dpt 1.20	5	32⅜	32¼	32⅜	+ ⅛
FirstNtl 1.80	1	32⅜	32⅜	32⅜	
Firstbrk 1b	97	38⅜	38¼	38⅜	+ ⅛
FlaPwLt 1.61	9	21⅜	21¼	21⅜	+ ⅛
Flintkt .80	9	21⅜	21¼	21⅜	+ ⅛
Fla Pw 1.04	1	44⅝	44⅝	44⅝	— ⅛
Fla PL 1.36	13	73⅝	73½	73⅝	— ⅛
Fd Mot 1.20	37	23⅝	23⅜	23⅝	— ⅛
FMC Cp .80	74	41⅛	40⅞	41⅛	+ ⅛
FtWorth 1.20	212	53	52⅝	53	+ ⅛
ForemD .40	14	10⅜	10⅛	10⅜	
Fostrch .37g	x	26¾	26½	26¾	+ ⅛
FreepIS 1.20	10	26⅜	26¼	26⅜	+ ⅛
Fruehf 1.20a	112	33⅜	33⅛	33⅜	+ ⅛
—G—					
GaMsk 1.20a	6	32⅜	32	32⅜	+ ⅛
GAccept 1	8	30	29⅞	30	
GaPac 1.20	1	30⅜	30⅜	30⅜	— ⅛
G Dynam	67	28⅝	28¼	28⅝	— ⅛
Gen Elec 1	53	32⅝	32⅜	32⅝	+ ⅛
Gen Foods 2	39	81¼	80¾	81¼	+ ⅛
G Mills 1.20	17	53⅜	53	53⅜	+ ⅛
Gen Mot 2a	200	71⅛	71¼	71⅛	— ⅜
GPublSv .60	12	25⅜	25⅛	25⅜	+ ⅛
GPubSv .21g	85	5⅝	5⅝	5⅞	+ ⅛
GPubU 1.20b	22	32⅜	32⅛	32⅜	+ ⅛
Gen Sig 1.20	23	36⅜	36¼	36⅜	+ ⅛
GTelelnt .80	155	26⅜	25⅞	26	+ ⅛
GTel pf 2.50	1	54¼	54¼	54¼	
Ga Pac 1b	8	51⅛	51⅛	51⅛	+ ⅛
Gerber Prd	8	51⅛	51⅛	51⅛	+ ⅛
Gillette 1.10a	48	33⅜	33⅛	33⅜	+ ⅛
Gimbel 1	34	14⅜	14⅛	14⅜	+ ⅛
Goodrch 2.20	40	50	49⅝	49⅝	— ⅜
Goodyear 1	40	37⅜	37⅛	37⅜	+ ⅛
Grace C .75	71	48⅜	47⅞	47⅞	— ⅜
GrandU .60b	28	20⅜	20⅛	20⅜	+ ⅛
GraphCtl .60	28	20⅜	20⅛	20⅜	+ ⅛
GtANP 1.20a	70	48⅜	48⅛	48⅜	
GtNkEq 1	70	48⅜	48⅛	48⅜	+ 1⅛
GW Fin .80f	22	19⅜	19¼	19¼	
Greyhd 1.30a	18	42⅛	41⅝	42	
Grumn 1.50	44	47⅞	47⅜	47⅞	— ⅛
GulfMob 2	143	39⅜	39⅛	39⅜	+ ⅛
GlfOil 1.60	143	45¼	44⅝	45¼	+ ⅜
Gulf StU 1.12	11	36⅝	36⅜	36⅝	+ ⅛
—H—					
Hallibur 2.40	12	53¼	53	53⅛	+ ⅛
HamP 1.20b	5	33	32⅝	33	+ ⅛
Hammer	33	13⅜	13⅛	13⅜	
HercPdr .15g	17	38⅜	38⅛	38⅜	— ⅛
Hercul 3.40	17	38⅜	38⅛	38⅜	— ⅛
Hewlett Pk	13	22⅜	22¼	22⅜	— ⅛
Heyden2F .80	13	30⅜	30⅛	30⅜	
Hoff Elect	1	9	9	9	
Homest 1.60	1	47¾	47¾	47¾	+ ⅝
Hook Chm 1b	14	36⅜	36	36⅛	— ⅛
Hotel Am	2	8	8	8	
Howe P 1.40	28	55⅜	55⅛	55⅜	
Houston LP	28	45⅝	44⅝	44⅝	— ⅝
Howmet .50g	1	23⅜	23⅜	23⅜	
Hupp Cp .32f	26	7⅜	7⅜	7⅜	
—I—					
Ideal Cem 2	39	26	25⅝	26	+ ⅛
IllCent Ind 2	29	53⅜	52⅝	53⅜	+ ⅛
Ill cent 2g	3	53⅜	53⅛	53⅜	+ ⅛
Ing Rand 3a	9	73¾	73¼	73⅝	— ⅛
InlandSt 1.60	3	73¾	73¼	73⅝	— ⅛
Inspirtn .60	1	25⅝	25⅝	25⅝	
IntHarv 4	21	47⅞	46⅞	47⅛	— ⅜
IntNickel 1.40	12	61¼	61	61¼	+ ⅛
IntPaper 1.60	17	52⅞	52⅜	53⅛	+ ⅛
IntSilver 1.50	1	37½	37½	37½	
Int Pack 1	13	17⅞	17⅝	17⅞	— ⅛
IntTelTel 1.60b	18	37⅜	37⅛	37⅜	+ ⅛
Int T&T x	58	49¾	49	49¾	
ITE CkBrkr	20	17	16⅞	17	
—J—					
JohnsManv 2	33	50⅝	50¼	50⅝	+ ⅛
JonLogan .70	28	19⅞	19⅝	19⅞	+ ⅛
JonesSL 2.50	33	55⅝	55	55⅝	+ ⅛
Joy Mfg 1	9	33¾	33⅜	33¾	+ ⅛
—K—					
KaiserAl .90	35	41⅜	41	41⅜	— ⅛
KaysRo .40a	26	50⅛	50	50⅛	+ ⅛
KennecCop 1	26	50⅛	50	50⅛	+ ⅛
KernCL 2.40	7	73¾	73¼	73⅝	— ⅛
KerrMcG 1	20	47⅜	47	47⅜	+ ⅛
KimbClark 2	17	65⅝	65⅜	65⅝	+ ⅛
Kinney 2.50	1	45⅜	45⅜	45⅜	
Korvette	84	27⅛	26⅝	26⅝	+1
Kresge 1.60g	23	33¾	33¼	33¾	
Kroger 1.60a	24	18	17⅞	17⅞	— ⅛
	32	28⅞	28⅞	29	
—L—					
Lear .40b	10	16⅛	16	16⅛	— ⅛
Leh Port 1	16	19⅛	19	19⅛	— ⅛
Leh Val 1.20	1	19⅛	19⅛	19⅛	— ⅛
Lehman 1.34g	13	29¼	29⅛	29⅛	— ⅛
LibbMcN .20g	23	15⅜	15⅛	15⅜	— ⅛
LibbMcN .28f	23	15⅜	15⅛	15⅜	— ⅛
Liggett 3.50	1	65⅜	65⅜	65⅜	
Lionel	20	6⅜	6	6⅜	
Litton 1.50b	11	47⅜	47⅛	47⅜	+ ⅛
LockhA 1.20a	49	54⅜	54¼	54⅜	+ ⅛
Loews Thea	29	23¾	23½	23¾	+ ⅛
LongIsLt	29	23¾	23½	23¾	+ ⅛
LoneStGas	48	23⅜	23⅛	23⅜	+ ⅛
LongAlum new	69	31⅝	31⅜	31⅝	+ ⅛
Lorel Electr	69	16	15⅝	16	
Lorillard 2.50	19	44⅜	44⅛	44

Hart Will Study Trade

WASHINGTON (AP) — Sen. Philip A Hart, D-Mich., says he will study American trade relations during a 10-day trip to Poland, dates back to the Sixth Century.

Spain and Switzerland starting June 14.

The Eisteddfod, a music and literary festival held in Wales,

NOTICE OF ANNUAL ELECTION

OF THE QUALIFIED ELECTORS OF BLOOMFIELD HILLS SCHOOL DISTRICT NO. 2, COUNTY OF OAKLAND, MICHIGAN:

NOTICE IS HEREBY GIVEN that at the Annual Election to be held in Bloomfield Hills School District No. 2, County of Oakland, Michigan, on Monday, June 10, 1963, between the hours of 7:00 o'clock a.m. and 8:00 o'clock p.m., Eastern Standard Time, the following propositions will be submitted to vote of the qualified electors:

Election of Two Trustees

For the election of two trustees for a term of four years each, expiring June, 1967. The candidates who have filed proper nominating petitions are:

Charles L. Bowers
Richard H. McGraw
Arthur S. Randall
Robert E. Rutt

Bonding Proposition

Shall Bloomfield Hills School District No. 2, County of Oakland, Michigan, borrow the sum of not exceeding Five Hundred Fifty Thousand ($550,000.00) Dollars and issue its bonds therefore for the purpose of erecting and furnishing a swimming pool and building to house the same and appurtenant facilities in the School District?

Each person voting for trustees of the Board of Education must be—

(a) A citizen of the United States of America over twenty-one (21) years of age

(b) A resident of the State of Michigan for six (6) months and of the School District for thirty (30) days prior to the date of the election.

Each person voting on the bonding proposition, in addition to the above qualifications, shall have property assessed for taxes within the School District, or be the lawful husband or wife of such person.

In addition, each person voting on either of the above propositions must be a registered elector of the City or Township in which they reside.

The places of voting will be as follows:

Precinct No.	Place of Voting	Precinct No.	Place of Voting
1	Bloomfield Hills High School 4200 Andover Road	4	Wing Lake School 6490 Wing Lake Road
2	Bloomfield Hills Junior High School 4200 W. Quarton Road	5	Eastover School 1101 Westview Road
3	Vaughan School 1060 Vaughan Road	6	Hickory Grove School 2800 Lahser
		7	Pine Lake School 3333 W. Long Lake Road

THE POLLS OF ELECTION WILL BE OPEN FROM 7:00 O'CLOCK A.M. TO 8:00 O'CLOCK P.M., EASTERN STANDARD TIME.

TAKE NOTICE that the Board of Education has estimated the expense of erecting and furnishing a swimming pool and building to house the same and appurtenant facilities in the School District to be Five Hundred Fifty Thousand ($550,000.00) Dollars, all of which it is necessary to raise by borrowing and issuing bonds of the District.

TAKE FURTHER NOTICE that the bonds to be voted on at said election, if authorized to be issued, shall be payable from taxes to be levied without limitation as to rate or amount as provided by Article X, Section 28 of the Michigan Constitution.

TAKE FURTHER NOTICE that the following propositions will also be voted upon at said election:

Community College Question
Community College Tax Rate Limitation Increase Proposition
Community College Board of Trustees Proposition

This notice is given by order of the Board of Education of Bloomfield Hills School District No. 2, County of Oakland, Michigan.

William B. Bachman, Jr., Secretary
Board of Education
Bloomfield Hills School District No. 2

Dated: May 28, 1963

NOTICE OF PUBLIC AUCTION

Sale No. F-9-270 **Control 63201-A**

Notice is hereby given that at 10:00 a.m., Wednesday, June 12, 1963, at 98, 94 and 96, 80, West Huron Street and 8 North Cass Avenue, Pontiac, Michigan, a public auction will be conducted for the sale of fixtures owned by the Michigan State Highway Department and more particularly described as:

Parcels 141, 139 and C-139

Miscellaneous restaurant and bar fixtures, including: front and back bars, plastic booths, counter with nine stools, steam tables, salad tables, work tables, sinks, stove and oven, grill, ventilating fans, refrigerated cabinets, beer coolers, drink dispensers, walk-in coolers with compressors, compressors, reach-in boxes, water heaters, ceiling gas heater, air conditioners, television antenna, and a blue print machine.

All items of this sale will be sold subject to the following conditions:

1. **All items will be sold on a cash basis at time of bidding.**
2. **All items not removed by successful bidder at time of auction, must be removed between the hours of 10:00 a.m. and 6:00 p.m., Thursday, June 13, 1963, and Friday, June 14, 1963.**
3. **Successful bidders will be required to sign an agreement to remove items within the time limit as specified above.**

Copies of complete list of items to be auctioned are available at District Office No. 9, Michigan State Highway Department, 926 Featherstone, P.O. Box 3054, Pontiac, Michigan, or by telephoning Pontiac 335-0211, Mr. Ronald T. Piper, District Property Manager.

John C. Mackie, Commissioner
Lansing, Michigan

KELLOGG'S · GERBER PRODUCTS · SHELL · GU
DOW · UNITED AIR LINES · C
KROGER · CHRYSLER
CONSUMERS POWER
AMERICAN MOTORS
GM · DU PONT · GE
HEINZ · COLGATE
RCA · WHIRLPOOL
DETROIT EDISON
WESTERN UNION
UPJOHN · AT & T
HIRAM WALKER
WESTINGHOUSE
PARKE DAVIS

You probably use some of their products every day...

Why not become a part owner of the company *(and share in their progress)*

Send for free booklet "Dividends Over The Years" and find out how easy it is to become a partner in American industry through stock ownership.

Watling, Lerchen & Co.
MEMBERS NEW YORK STOCK EXCHANGE
Detroit • Ann Arbor • Birmingham • Dearborn
Jackson • Kalamazoo • Lansing • Pontiac
Port Huron • New York

WATLING, LERCHEN & CO.
402 Pontiac State Bank Bldg., Pontiac, Michigan, FE 2-9275

NAME
ADDRESS
CITY
ZONE STATE

Ask Change in Mental Health Ideas

LANSING (AP)—Michigan should change its thinking on mental health to the idea of getting people out of mental hospitals as soon as possible, declares a report of a legislative audit committee.

★ ★ ★

The state also needs a medical doctor or psychiatrist to head the system, said the report of the committee headed by Sen. Elmer Porter, R-Blissfield, committee chairman.

"Our problem is to gear our system and thinking to the task of getting people out of mental hospitals," the report said. "This must be done by changing the attitude and emphasis of the Michigan program all the way from top to bottom."

The fact that Michigan's director was not a doctor has always been a big handicap to the Michigan program, the report said.

★ ★ ★

"Because doctors are very reluctant to work for a nondoctor it has been extremely difficult to recruit top - flight people into Michigan. This is unfortunate, but it is a fact."

Charles Wagg, mental health director for the past 21 years, has announced he has decided to step down from the post as soon as a replacement can be found.

★ ★ ★

Removal of the 54-year-old Wagg had been expected because Gov. George Romney had recommended during his campaign that a full-time psychiatrist be placed in charge of the state's mental health program. Wagg said he would like to continue in some other position in the department.

Picket School Despite Truce

DETROIT (AP)— Union teachers at the Detroit Institute of Technology resumed their picket line at the school yesterday after a truce had been reached between the school and the Wayne County AFL-CIO.

Al Barbour, president of the Wayne County AFL-CIO, said he was puzzled by yesterday's action.

"We thought we had reached a thoroughly comprehensive method of working out the dispute and then, without even telling us, they resumed their picketing," Barbour said.

Members of Local 1428 of the American Federation of Teachers renewed their picketing shortly before 1 p.m. Dismissal of five instructors prompted the initial picketing.

The president of the DIT men's union said students would reinforce the teacher picketing tomorrow.

Waives Exam in Slaying Case

GRAND RAPIDS —Calvin B. Hoffman, a 21-year-old drifter, waived police court examination yesterday on a charge of murder in the death of Mrs. Olga Bousman, 70.

Judge Roman Snow ordered him held without bond for Superior Court arraignment on the specific charge of murder in perpetration of a burglary and robbery.

The widowed victim was found Sunday, strangled and stabbed in the living room of her Northwest Side home.

Prosecutor James Miller said Hoffman admitted picking the front door lock to gain entry into the home where the young man was discovered by Mrs. Bousman.

Hoffman was quoted as saying he struck the woman who recognized him as an acquaintance of an upstairs tenant and said she was going to call police.

Miller said Hoffman told of striking the woman, who fell to the floor. Hoffman told the prosecutor he put his foot on her neck when she began to stir as he was going through her purse.

An autopsy showed Mrs. Bousman died of strangulation and also had been stabbed with a paring knife found at the scene.

Pushes Plan to Reorganize FCC Agency

WASHINGTON (UPI) — The new chairman of the Federal Communications Commission (FCC) said today "very serious consideration" should be given to his predecessor's proposal to reorganize the agency.

On the day he left office, former FCC Chairman Newton W. Minow wrote a letter to President Kennedy proposing that the seven-man commission be replaced by a single administrator and an administrative court.

Minow's successor, E. William Henry, was asked if he agreed with the proposal.

"Obviously, the efficiency of the agency could be improved," Henry said. "I would say the proposal should be given very serious consideration."

But Henry said he was not prepared to give blanket endorsement to the idea.

Hot-Lipped Motorist Plows Into Power Pole

BLOOMINGTON, Calif. (UPI) —Richard F. Thomas, 17, kissed his 16-year-old girl friend and wound up with a cut lip and several broken teeth.

Police said Thomas lost control of his car and crashed into a power pole while kissing his girl friend. She and another teenage passenger also were slightly injured.

Detroit Jobless Down

DETROIT (AP)— A preliminary report by the Michigan Employment Security Commission yesterday revealed that unemployment in the Detroit area dropped to 4.4 per cent of the labor force in May to reach its lowest level in more than seven years.

Unemployment declined for Michigan as a whole to reach the lowest state level since last October, the report said.

The MESC said an increase in jobs available in "private nonmanufacturing industries involving construction trades and services" contributed to the improved employment picture.

The reopening of warm-weather business and slight increases in manufacturing employment also helped.

Eaton Voters to Decide Special Education Plan

GRAND LEDGE —Eaton County voters will decide Monday on a proposed special education plan, now in effect in 37 counties, to provide funds for hiring specially trained teachers to serve handicapped children.

According to Kenneth Beagle, Grand Ledge school superintendent, 1,586 of the county's 13,000 school children would come under the program, which he said would entail a maximum one mill additional tax.

Experienced person, business background in banking, education or insurance work, to serve in executive capacity with new state program. Age, no limit. Bachelor's degree required. Retired executive will be considered. Please give education and business experience when applying. Forward credentials to Box 31, The Pontiac Press, Pontiac, Mich.

Deaths in Pontiac, Neighboring Areas

MARJORIE ANN HOOVER

The Rosary will be recited at 8 p.m today in the Sparks-Griffin Funeral Home for Marjorie Ann Hoover, 15-year-old daughter of Mrs. Marian Hoover of 26 Miller.

The funeral service will be at 9:30 a.m. tomorrow in St. Vincent de Paul Catholic Church with burial in Mt. Hope Cemetery.

Marjorie died Tuesday after a two-month illness.

AMOS S. HUTCHINSON

Service for Amos S. Hutchinson, 74, of 6817 Longworth, Waterford Township, will be at 11 a.m. Saturday in the Huntoon Funeral Home.

Mr. Hutchinson died of a heart attack yesterday after a long illness. A former employe of GMC Truck & Coach Division, he had lived in the Pontiac area 60 years.

Surviving are two daughters, Mrs. Edward Morrison of Cadillac and Mrs. Alfred Rouse of Pontiac; a son Wayne of Hadley; and two brothers Rev. Allen Hutchinson of Clarkston and John of Waterford Township.

LEO T. LaCLAIR

Leo T. LaClair, 41, of 81 Judson, died yesterday after a six-month illness. He was a driver for the Yellow Cab Co. and a member of Veterans of Foreign Wars No. 1370.

Arrangements are pending at the Voorhees-Siple Funeral Home.

Mr. LaClair leaves his wife Virginia; six children, Robin, Duane, Barbara, Sharlene, Carolyn and Leo T., all at home; and a sister Mrs. Lawrence Sovey of Pontiac.

ALPHIE J. MORIN

Alphie J. Morin, 73, of 491 Omar, died yesterday after a two-month illness. Arrangements are pending at the Voorhees-Siple Funeral Home.

Mr. Morin, a retired employe of Pontiac Motor Division, was a member of St. Michael's Catholic Church.

Surviving are a son, John M. of Reseda, Calif.; two daughters, Mrs. Harold Frost and Mrs. Alton Guy, both of Pontiac; seven grandchildren; three great-grandchildren; two sisters and two brothers.

LUTHER P. SHOEMAKER

Luther P. Shoemaker, 80, former Pontiac resident, died yesterday after a long illness.

Arrangements are pending at the Voorhees-Siple Funeral Home.

Mr. Shoemaker, a retired employe of Pontiac Motor Division, was a member of the First Assembly of God Church and Forest Lodge No. 126 F&AM in Capac.

Surviving are three stepdaughters, Mrs. Edward Wallin of Midland, Mrs. Thomas Bradley of Whittier, Calif. and Mrs. Icie O. Turner of Belzoni, Miss.; a stepson, Rolland T. Chamberlain of Tampa, Fla.; six grandchildren; 12 great-grandchildren; a brother James of Imlay City and a sister.

ELMER C. EICHELBERGER

IMLAY CITY — Service for Elmer C. Eichelberger, 63, of 796 Almont, will be 2 p.m. Saturday at the Muir Brothers Funeral Home. Burial will follow in Imlay Township Cemetery.

Mr. Eichelberger died Tuesday after a two-week illness.

He was an employe of the Imlay Community Schools and a member of Post No. 2492, Veterans of Foreign Wars.

Surviving are two sons, William of Long Beach, Calif., and Elmer W. of Fremont, Calif.; a daughter, Miss Betty J. Eichelberger of Manhattan Beach, Calif.; two sisters and five grandchildren.

ROBERT J. POLMEAR

UNION LAKE — Robert J. Polmear, 39, of 2377 Rolandale, died yesterday after a one-day illness. His body is at the Donelson-Johns Funeral Home, Pontiac.

Mr. Polmear was an employe of General Motors Truck and Coach Division.

His wife Betty survives.

PUBLIC SALE

At 9:00 a.m. on June 10, 1963, a 1960 Ford Station Wagon, serial number 0H21B209961, will be sold at public sale at 1970 E. Nine Mile Road, Ferndale, Michigan, that address being where the vehicle is stored and may be inspected. June 6 and 7, 1963

STATE of MICHIGAN—In the Probate Court for the County of Oakland, Juvenile Division

In the matter of the petition concerning Sandra Grim alias Marshall, minor. Cause No. 18379.

To Frank Grim, father of said minor child.

Worker's report having been filed in this Court alleging that the present whereabouts of the father of said minor child are unknown and said child has violated a law of the State and that said child should be placed under the jurisdiction of this Court.

In the name of the people of the State of Michigan, you are hereby notified that the hearing on said petition will be held at the Court House, Oakland County Service Center, in the City of Pontiac in said County, on the 14th day of June, A.D. 1963, at 1:30 o'clock in the afternoon, and you are hereby commanded to appear personally at said hearing.

It being impractical to make personal service hereof, this summons and notice shall be served by publication of a copy one week previous to said hearing in The Pontiac Press, a newspaper printed and circulated in said county.

Witness, the Honorable Norman R. Barnard, Judge of said Court, in the City of Pontiac in said County, this 24th day of May, A.D. 1963.

(Seal) NORMAN R. BARNARD
(a true copy) Judge of Probate
DELPHA A. BOUGINE
Deputy Probate Register
Juvenile Division
June 6, 1963

STATE of MICHIGAN—In the Probate Court for the County of Oakland, Juvenile Division

In the matter of the petition concerning Chris Thornton, minor. Cause No. 18465.

To Roy Thornton, father of said minor child.

Petition having been filed in this Court alleging that the present whereabouts of the father of said minor child are unknown and said child has violated a law of the State and that said child should be placed under the jurisdiction of this Court.

In the name of the people of the State of Michigan, you are hereby notified that the hearing on said petition will be held at the Court House, Oakland County Service Center, in the City of Pontiac in said County, on the 14th day of June, A.D. 1963, at 1:30 o'clock in the afternoon, and you are hereby commanded to appear personally at said hearing.

It being impractical to make personal service hereof, this summons and notice shall be served by publication of a copy one week previous to said hearing in The Pontiac Press, a newspaper printed and circulated in said county.

Witness, the Honorable Norman R. Barnard, Judge of said Court, in the City of Pontiac in said County, this 24th day of May, A.D. 1963.

(Seal) NORMAN R. BARNARD
(a true copy) Judge of Probate
DELPHA A. BOUGINE
Deputy Probate Register
Juvenile Division
June 6, 1963

STATE of MICHIGAN—In the Probate Court for the County of Oakland, Juvenile Division

In the matter of the petition concerning Keith Plummer, minor. Cause No. 18464.

To Richard Plummer, father of said minor child.

Petition having been filed in this Court alleging that the present whereabouts of the father of said minor child are unknown and said child has violated a law of the State and that said child should be placed under the jurisdiction of this Court.

In the name of the people of the State of Michigan, you are hereby notified that the hearing on said petition will be held at the Court House, Oakland County Service Center, in the City of Pontiac in said County, on the 14th day of June, A.D. 1963, at 1:30 o'clock in the afternoon, and you are hereby commanded to appear personally at said hearing.

It being impractical to make personal service hereof, this summons and notice shall be served by publication of a copy one week previous to said hearing in The Pontiac Press, a newspaper printed and circulated in said county.

Witness the Honorable Norman R. Barnard, Judge of said Court, in the City of Pontiac in said County, this 24th day of May, A.D. 1963.

(Seal) NORMAN R. BARNARD
(a true copy) Judge of Probate
DELPHA A. BOUGINE
Deputy Probate Register
Juvenile Division
June 6, 1963

STATE of MICHIGAN—In the Probate Court for the County of Oakland, Juvenile Division

In the matter of the petition concerning Michael Hale, minor. Cause No. 18466.

To Robert Dee Hale, father of said minor child.

Petition having been filed in this Court alleging that the present whereabouts of the father of said minor child are unknown and said child has violated a law of the State and that said child should be placed under the jurisdiction of this Court.

In the name of the people of the State of Michigan, you are hereby notified that the hearing on said petition will be held at the Court House, Oakland County Service Center, in the City of Pontiac in said County, on the 14th day of June, A.D. 1963, at 1:30 o'clock in the afternoon, and you are hereby commanded to appear personally at said hearing.

It being impractical to make personal service hereof, this summons and notice shall be served by publication of a copy one week previous to said hearing in The Pontiac Press, a newspaper printed and circulated in said county.

Witness, the Honorable Norman R. Barnard, Judge of said Court, in the City of Pontiac in said County, this 24th day of May, A.D. 1963.

(Seal) NORMAN R. BARNARD
(a true copy) Judge of Probate
DELPHA A. BOUGINE
Deputy Probate Register
Juvenile Division
June 6, 1963

VILLAGE OF ROCHESTER

Notice to Contractors—1963 Sidewalk Construction

Sealed bids for sidewalk and curb and gutter construction and repair will be accepted at 400 Sixth Street, Rochester, Michigan, until 3:00 p.m., Wednesday, June 19, 1963. Specifications and proposal forms are available at the Village Office, 400 Sixth Street, Rochester, Michigan.

MAXINE ROSS
Village Clerk
June 5, 6 and 7, 1963

PUBLIC AUCTION

On June 10, 1963 at 9:45 a.m. at Paddock and Auburn, Pontiac, Mich., a 1962 Oldsmobile Conv. Cpe., serial number 62R3236321, will be sold at Public Auction, for cash to highest bidder. Car may be inspected at above address.
June 6 and 7, 1963

PUBLIC AUCTION

On June 10, 1963 at 9:45 a.m. at Auburn and Paddock, Pontiac, Mich., a 1962 Oldsmobile Conv. Cpe., serial number 62R3236321, will be sold at Public Auction, for cash to highest bidder. Car may be inspected at above address.
June 6 and 7, 1963

14 More Ships Hit for Cuban Trading

WASHINGTON (AP)—The United States blacklisted 14 more foreign-flag ships today on the ground they had engaged in the Cuba trade since Jan. 1.

★ ★ ★

This brought to 97 the number of ships on the blacklist. The vessels are ineligible to carry U.S.-financed cargoes from U.S. ports.

Wheel Firm Founder, Hotel Man, Succumbs

LANSING (AP)—Drury L. Porter, 80, a founder of the Motor Wheel Corp. and the former owner of the Porter Hotel in Lansing, died yesterday after a long illness.

★ ★ ★

A retired vice president of Motor Wheel, Porter was one of the three original incorporators of the firm, which resulted from the merger of Porter's Auto Wheel Co., the Prudden Wheel Co. and the Gier Pressed Steel Co.

Powder to Aid Hungry

WASHINGTON (UPI)—Interior Secretary Stewart L. Udall told the World Food Congress today the United States is developing a new fish powder concentrate which offers a "beacon of hope" to the world's hungry millions.

Troops Fight in Katanga

BRUSSELS, Belgium (UPI)—Katanga troops clashed with Congo soldiers at the big Katanga mining center of Kolwezi today in a battle in which at least two white men were killed, radio Brussels reported.

Blast Destroys Boiler at Caro State Hospital

CARO (UPI)—An explosion last night destroyed a boiler in a building housing 72 girls at Caro State Hospital. No one was injured.

★ ★ ★

The gas-fired boiler was in a basement and protected from the living and dining sections of the building by a concrete and steel floor.

Girl Hit on Parkway

DEARBORN (AP) — Terry Lee Byrd, 6, daughter of Mr. and Mrs. Hugh Byrd of Dearborn Heights, was killed Wednesday night when she stepped in front of a car on the Edward N. Hines Parkway in Nankin Township.

Romney Drops Nomination of Area Doctor

Gov. George Romney yesterday withdrew, without explanation, his nomination of Dr. John P. Wood, 664 Rudgate, Bloomfield Hills, to the State Board of Osteopathic Registration and Examination.

Romney said, "I've changed my mind. I don't intend to indicate why I picked him or why I changed my mind."

Wood, 60, was nominated May 14 to a five-year term. He was to replace Dr. O. L. Brooker of Livonia, whose term expired April 30.

Romney withdrew the recommendation from the Senate Business Committee, where it was up for confirmation.

★ ★ ★

Sen. John Fitzgerald, R-Grand Ledge, chairman of the committee, said he understood that Wood did not want to serve because of pressure of other business.

Wood is a former president of the Michigan Association of Osteopathic Physicians and Surgeons, of the American Osteopathic Association of the American Osteopathic Academy of Orthopedics.

Death Notices

AGAR, June 5, 1963, LESLIE C. 6810 Hatchery Road; age 58; beloved husband of Viola E. Agar; dear father of Mrs. Arter Sherfield, Mrs. William Kenifeck, Ted, Floyd, James, Dale, Roger and Michael Agar; dear brother of Mrs. Pern Schultz, Mrs. Daisy Bauchamp, Mrs. Doris Smaltz, Mrs. Fanny Welch, Eric, Elsie Wagg, Mrs. Sarah Ouffe, Ira, George and Rex Agar; also survived by 22 grandchildren. Funeral service will be held Saturday, June 8, at 1:30 p.m. at the Donelson-Johns Funeral Home. Interment in Waterford Center Cemetery. Mr. Agar will lie in state at the Donelson-Johns Funeral Home.

EPPLETT, JUNE 4, 1963, FANNY, 81 Summit, age 84; dear mother of Mrs. Warren M. Sherk; dear sister of Mrs. Thompson Bamburn; also survived by three grandchildren, and one great-grandchild. Funeral service will be held Friday, June 7 at 11 a.m. at the Donelson-Johns Funeral Home. Interment in Elkhart Cemetery, Cass City. Mrs. Epplett will lie in state at the Donelson-Johns Funeral Home.

HUTCHINSON, JUNE 5, 1963, Amos Samuel, 6811 Longworth; age 74; dear father of Mrs. Edward (Myrtle) Morrison, Mrs. Alfred (Betty) Rouse and Wayne Hutchinson; dear brother of Rev. Allen Hutchinson and John Hutchinson. Funeral service will be held Saturday, June 8, at 11 a.m. at the Huntoon Funeral Home with Rev. Frank Hacker officiating. Mr. Hutchinson will lie in state at the Huntoon Funeral Home.

HOOVER, JUNE 4, 1963, MARJORie Ann (Margie), 36 Miller St.; age 15; beloved daughter of Mrs. Marian Hoover; dear sister of Mrs. Dale (Marian) Beers and Mary Katherine Hoover. Recitation of the Rosary will be at 8 p.m. this evening at the Sparks-Griffin Funeral Home. Funeral service will be held Friday, June 7 at 9:30 a.m. at the St. Vincent de Paul Church. Interment in Mt. Hope Cemetery. Marjorie will lie in state at the Sparks-Griffin Funeral Home.

LaCLAIR, JUNE 5, 1963, LEO T., 81 Judson, age 41; beloved husband of Virginia LaClair; dear father of Robin, Duane, Barbara, Sharlene, Carolyn and Leo T.; dear brother of Mrs. Lawrence Sovey. Funeral arrangements are pending at the Voorhees-Siple Funeral Home where Mr. LaClair will lie in state.

McNALLY, JUNE 3, 1963, GEORGE Patrick, 105 E. Fairmont; age 50; beloved husband of Floy McNally; dear father of Sharon Patricia McNally and Mary Jo George McNally; dear brother of John R. McNally. Funeral service will be held Friday, June 7, at 1:30 p.m. at the Huntoon Chapel with Rev. Clyde Wilson officiating. Mr. McNally will lie in state at the Huntoon Funeral Home.

MORIN, JUNE 5, 1963, ALPHIE J., 491 Omar St., age 73; dear father of Mrs. Harold Frost, Mrs. Alton Guy and John M. Morin; dear brother of Mrs. Stella Mc-Farland, Earl, Lionel and Elsie Morin; also survived by seven grandchildren and three great-grandchildren. Funeral arrangements are pending at the Voorhees-Siple Funeral Home where Mr. Morin will lie in state.

SHOEMAKER, JUNE 2, 1963, Luther (Lewis) P., formerly of 80 Douglas St.; age 80; dear stepfather of Mrs. Edward Wallin, Mrs. Thomas Bradley, Mrs. Icie O. Turner, Rolland T. Chamberlain; dear brother of Mrs. John Swanson and James Shoemaker; also survived by six grandchildren and 12 great-grandchildren. Funeral arrangements are pending at the Voorhees-Siple Funeral Home where Mr. Shoemaker will lie in state.

SMITH, JUNE 2, 1963, FLOYD H., 150 N. Johnson Ave., age 57; beloved husband of Dorothy D. Smith; dear son of Mrs. Henry Smith; dear father of Phillip, Roman E. and Roger F. Smith; dear brother of Albert F. Smith; also survived by one grandson. Funeral service will be held Friday, June 7, at 10:30 a.m. at the Sparks-Griffin Chapel with Rev. Malcolm Burton officiating. Interment in Oak Grove Cemetery, Neptune, Michigan. Mr. Smith will lie in state at the Sparks-Griffin Funeral Home.

Card of Thanks 1

TO MY FRIENDS AND NEIGHbors, Rev. Moore and Pontiac Rescue Squad for their acts of kindness in the passing of Adelia Joseph. The Wentzel family.

Announcements 3

"AVON CALLING"—FOR SERVICE in your home. FE 4-4508.

GET OUT OF DEBT ON A PLAN you can afford. SEE MICHIGAN CREDIT COUNSELORS 702 Pontiac State Bank Bldg. FE 4-0456 Pontiac's oldest and largest budget assistance company

GET OUT OF DEBT with payments as low as $10.00. BUDGET SERVICE 18 W. Huron FE 4-0091

LOSE WEIGHT SAFELY AND economically with newly released Dex-A-Diet tablets, 90 cents at Simms.

THE ECHOES 731-3163, UTICA "Music for all occasions."

GROUPS, CHURCHES ORGANIZAtions, $50 for selling! FE 2-3053

Pay Off Your Bills without a loan. Payments low as $10 wk. Protect your job and Credit. Home or Office Appointments. City Adjustment Service 714 W. Huron FE 5-3281

Funeral Directors 4

C. J. GODHARDT FUNERAL Home, Keego Harbor. Ph. 682-6206.

COATS FUNERAL HOME DRAYTON PLAINS OR 3-7737

D. E. Pursley FUNERAL HOME Invalid Car Service FE 4-1511

Donelson-Johns FUNERAL HOME "Designed for Funerals"

HUNTOON FUNERAL HOME Serving Pontiac for 50 Years 79 Oakland Ave. FE 2-0189

SPARKS-GRIFFIN FUNERAL HOME "Thoughtful Service" FE 2-3941

Voorhees-Siple FUNERAL HOME FE 2-2378 Established Over 40 Years

Cemetery Lots 4-A

2 FAMILY PLOTS, WHITE CHAPel. Low price, can be divided, treadsable. OA 8-2522.

LOTS FOR SALE AT WHITE CHAPel. Call OA 8-2874 after 6 p.m.

Personals 4-B

ANY GIRL OR WOMAN NEEDING a friendly adviser, phone FE 5-5122 before 5 p.m. Or if no answer call FE 2-8734 Confidential.

DAINTY MAID SUPPLIES, 739 Menominee. FE 5-7305

IF YOUR BUFF COCKER SPANIEL may have been in the vicinity of Our Lady of Refuge Church in Orchard Lake on Memorial Day, Please call 682-1632. We need to know if the dog is well.

IF YOU WOULD LIKE TO PLAY in the local horshoe leagues please call 682-1225.

ON AND AFTER THIS DATE, JUNE 6, 1963, I will not be responsible for any debts contracted by any other than myself. Roney Ball Jr. 791 Monticello, Pontiac, Mich.

ON AND AFTER THIS DATE, JUNE 6, 1963, I will not be responsible for any debts contracted by any other than myself. Dolgies Hart Whitesde, 438 Jordan, Pontiac, Michigan.

ON AND AFTER THIS DATE June 6, I will not be responsible for any debts contracted by any other than myself. Richard H Clark, 1909 Monica Dr. Pontiac, Mich.

THE ORLANDO SPRAYING Service, Pontiac Airport intends on an aerial spraying of the south Shore Silver Lake and Mountain View Country Club, in morning and the next 10 days. FE 2-4137.

Lost and Found 5

LOST 2 TONE BLUE GLASSES ON or near Oakland St. FE 4-5408.

FOUND: LITTLE DOG WITH BIG ears. Identify. FE 4-2931.

LOST BLUE PARAKEET ON LOWell near Ivy. Reward. FE 4-2607.

LOST 6-MONTH OLD FEMALE gray German Shepherd, has choke collar, answers to the name of Susie, reward. FE 2-0865.

LOST IN VICINITY OF MALL, ST. Michael's girl's class ring. Reward. FE 3-5566.

LOST — MINIATURE FRENCH poodle, colored, colored. Telegraph-Silverdale. Lost Tuesday. FE 3-9630. Reward.

LOST IN VICINITY OF PERRY Drug, on E. Blvd. Male black and brown Dachshund with brown leather leash and collar. Children's pet. Reward. OR 3-2000.

Help Wanted Male 6

2 MEN WANTED WITH EXPERIence for general farming. N. of Rochester on Adamsville Rd. at E. Buell Rd.

A-1 HOUSEMAN FOR COOKING, cleaning, gardening, driving. Must have exp. and present references. MI 6-7733.

"ALUMINUM AWNING BUILDERS, steady work, 3 years experience. Top pay, KE 4-0450 or 883-3111.

A MECHANICALLY INCLINED salesman for sewing machine sales department. Area coverage opportunity on salary plus liberal commission basis. Previous sales experience helpful but dependable good worker most important. Call Mr. Williams, FE 5-9407.

A PART-TIME JOB After 5 p.m. evenings per week, $190 probable. $180 guaranteed monthly. For interview call tonight 5-7 p.m., Mr. Frick, OR 3-0622

A Young Man, $90

Rapid expansion of national organization in Pontiac area gives rise to variety of positions for a man 19 to 29, neat appearing and willing to work for a rapid rise to promotion, no experience needed. We will train. Call Mr. Dale, FE 2-5461 between 5 - 7 p.m. for information.

AGGRESSIVE SALESMEN TO sell chassis, vintage, sports and domestic cars. Great ground floor opportunity. Mr. O'Brien at 2189 S. Telegraph Rd.

AUTOMATIC LOOM INSTALLERS. Steady year around. Own truck and tools. Top pay. KE 4-0450 or 883-3111.

A DEAL FOR WATER SOFTENER SALESMEN

1. Guaranteed earnings.
2. Paid like Cross-Eyed Shield.
3. Sales manager opportunity.

Must be ambitious, able to regular working hours. Apply City Soft Water Co., 2393 Orchard Lake Rd. between 1 and 3 only.

No phone calls.

AUTO MECHANIC, DEALER EXPERIENCE preferred. Tel. Larry Lacasse, Van Camp Chevrolet, Milford, Mich.

BARBER, YOUNG MUST BE GOOD on flat tops. FE 5-6410

BODY MAN, EXPERIENCED WITH tools, steady. Economy Motor Discount 2335 Dixie Highway.

BAKERY DRIVER — SALESMAN, guaranteed salary, free hospitalization, free insurance, pension plan. *No investment* required. Contact Jack Ralph, 196 W. Coward, Pontiac

BACKHOE OPERATOR, ALSO crane, Clam and drag Highest wages for top notch man. Allard Contracting Co. New Hudson, Mich. OR 7-2270

—BOX REPLIES—

At 10 a.m. Today there were replies at The Press office in the following boxes:

3, 8, 12, 14, 21, 34, 38, 45, 50, 52, 57, 60, 61, 64, 65, 66, 70, 99, 118, 119.

Help Wanted Male 6

BLOCK LAYING CREW WANTED, year round work, good pay. 338-3073.

BRICK LAYING CREW WANTED, year round work. Good pay. 338-3073.

BUMPERS, PAINTERS, HUTCHINson Auto Service. 4494 Elizabeth Lake Rd.

CAB DRIVERS, STEADY and part time. Day or night shifts. 101 W. Huron.

CAB DRIVERS. 25 OR OLDER FE 2-0200

AUTOMOBILE USED CAR SALESman. Keego Pontiac Sales.

AN EXCELLENT OPPORTUNITY

EXPANDING, OR GAA N IZATION HAS SEVERAL OPENINGS AVAILABLE. GOOD PAY AND FUTURE FOR THE RIGHT PERSON. CONTACT MR. POST AT 463 S SAGINAW.

ALUMINUM AWNING INSTALlers, year round work, top pay. Own truck and tools. KE 9-0550, or 883-3111.

COOK EXPERIENCED, SHORT Order and preparation. Encore Miracle Mile, Pred., FE 8-8441.

Blood Donors

URGENTLY NEEDED

$5 Rh Positive, $7 Rh Negative. DETROIT BLOOD SERVICE 16 SOUTH CASS FE 4-9947

CITY OF PONTIAC FIRE FIGHTERS

Next appearing lady with car to call on young married men. Information call FE 4-0068 between 10-12 a.m. or 5-7 p.m.

ATTENTION, LADIES PART time, work 15 hours at own convenience. Car necessary. Experience in cosmetics necessary, good appearance. Call Personnel Director, Mr. Redmond at Ma 5-4282, 9 a.m. to 2 p.m. only. Wed. Thurs and Friday.

ARE YOU

Interested in working 6 to 9 p.m. evenings a week and earning $40 to $75? Car necessary. No canvassing, no parties. Mich. Call before 12 noon. MI 4-8292.

SALESPERSON AND LIGHT HOUSEkeeping.

BABYSITTER TO LIVE IN. CALL OR 4-0235.

BEAUTY OPERATOR, LICENSED, for manicuring and receptionist. Apply in person. 50 S. Telegraph, Pashionette Beauty Salon.

BEAUTY OPERATOR. NO BOOTH RENT. Apply 1324 Baldwin, Holly-wood Beauty Shop, 333-9690.

BLUE STAR DRIVE-IN HAS IMmediate openings for curb girls. Night shift, must be 18 or over. In person only, 2008 Opdyke.

CAPABLE, MATURE GIRL, OVER 18, to live in with professional family during summer months. 4½ days, with children and light housework. Swimming helpful. Only good references considered. 6 or 7 room home. Call after 5 p.m. MI 4-7389.

CASHIER HOSTESS FOR NIGHT shift, must be neat and pleasant, ages between 20 and 35. Apply at Big Boy Drive In. Curb girls, day or night shifts. Apply at Big Boy Drive In, Telegraph at Huron.

CLASSIFIED ADVERTISING

Must be experienced. Pontiac Newspaper, has a full time opening in the Classified Advertising Department. Prefer person with experience, must be able to type. Send resume to Personnel Director, Box No. 231, Birmingham, Mich.

COMMERCIAL SEWING MACHINE operator. Apply 1151 N. Cass.

COUNTER WORK, OVER 25, EXperience not necessary. Birmingham Dancers. MI 4-4600.

EXPERIENCED WAITRESS AND curb girl, for appointment call OR 4-0235.

EXPERIENCED TELEPHONE SOLIcitor—salary and commission. Call FE 2-7164.

EXPERIENCED WOOL PRESSER for part time work. 682-0455.

EXPERIENCED WAITRESS. NO others need apply. Apply in person only after 5:30 p.m. Norman's Old Mill Tavern, Waterford, Michigan.

EXPERIENCED HEAD WAITRESS and short order cooks. Top wages. Apply in person only at Leroy's Colonial House, 5896 Dixie, Waterford. Formerly the Beef Burger Inn.

EXPERIENCED WAITRESS, FULL or part time. Apply 696 W. Huron, after 5:30 p.m.

EXPERIENCED WAITRESSES FOR day shift. Apply Ranch House, Rael's Drive In. OR 3-7173.

FRY COOK AGE OPEN, FREEFER experience but will train. Apply in person only, 171 W. Montcalm, Pontiac.

GIRL SINGLE OR MARRIED FOR steady position. Now open in established Finance Co. High school graduate, a good typist, and shorthand helpful. Prefer some small office and working conditions. Hours pay in benefits. Phone Mr. Perry, FE 4-0458 for appointment.

GIRL FOR ASSEMBLY APPLY Bargain Gleaners, 6700 Dixie Hwy., Clarkston.

GIRL COOKS AND CURB GIRLS Apply A & W Root Beer, 991 Baldwin.

HOUSEKEEPER WANTED EM 3-3634 after 6 p.m.

HOUSEKEEPER, WHITE, LIVE IN motherless home. EM 3-2735 after 5 p.m.

HOUSEKEEPER, 5 DAYS, KEEGO Harbor 682-2275 after 4 p.m.

MAID FOR GENERAL HOUSEwork, live in, vicinity Waterford, 623-0455.

MEDICAL ASSISTANT WITH X-RAY and some lab experience for medical office. Ma 5-1200.

MIDDLEAGED WHITE WOMAN TO keep house for motherless home with 2 children. Live-in. Child welcome, room, wages, ref. required. 674-1516.

MOTHERS HELPER, LIVE IN beautiful Bloomfield Birmingham. Light housework, exc. ironer, references. 647-0900.

NEED DEPENDABLE SITTER 7:15 to 10 p.m. 5 days. Own transportation. 628-3976. Vicinity Commerce. Call Sunday June 9, MA 5-2365.

NURSES' AIDES

All shifts, see phone calls. Green Lake Resthaven.

OPTICIAN AND SURGICAL technician for small hospital. Salary open. Avon Center Hospital, OL 1-9301, Ext. 2.

SALESLADIES

Experienced only. Apply Lerner Shop, Pontiac Mall.

SALESLADIES CHILDREN'S WEAR BIRMINGHAM

Woman with thorough knowledge of children's wear, to sell and supervise department. Call WO 6-3060, employment office for interview appointment at downtown store.

HIMELHOCH'S

1345 Woodward ..... Detroit 26

LIBRARY AIDE

PONTIAC PUBLIC LIBRARIES

2 to 4 full years of college required. Part-time hours in liberal arts. Excellent working conditions, salary $4,316 to $5,148 per year. Apply Personnel Office, Pontiac City Hall, 35 S. Parke.

RECEPTIONIST-ASSISTANT FOR Doctor's office. South Oakland County. Age 21-35. High school standing qualifications, and expected salary. Must have car. Pontiac Press Box 24.

REGISTERED NURSE, NEW ONE bunion home, opening June 15, excellent salary. Call Birmingham 647-2266.

SECRETARY WITH STATISTICAL typing experience, electric. IBM. Modern air-conditioned office building. Salary open. Send resume of experience and personal data to Jann & Knight CPA's, 1100 N. Woodward, Birmingham.

SALESLADIES SPORTSWEAR READY-TO-WEAR

Permanent position. Experienced only. Between ages of 22 and 35. Liberal benefits. Apply in person.

ALBERT'S

Pontiac Mall
Telegraph at Elizabeth Lake Road

Help Wanted Male 6

TOP NOTCH CABINET MAKER. Steady employment. Inquire at 3 Stooges Woodwork, Birmingham.

SINGLE MAN IN FRONT YARD, who can also run boring mill, 1107 Rochester Rd. 3 Mile Rd.

WANTED, SEWING CLEANER & SPOTter, experienced. Herald Cleaners, FE 2-8071.

Real Estate Salesmen

We have openings for 2 men to help handle big increase in business. High starting pay and full time.

R. J. (Dick) VALUET
REALTOR FE 4-3531
345 OAKLAND AVE. OPEN 9-7

WANTED IMMEDIATELY, MAN OR women to supply consumers with Rawleigh Products in DIST. IN PONTIAC OR NEARBY TOWNS. Hurry. Write Rawleigh, Dept. MCF 699-NAW, Freeport, Illinois.

YOUNG MAN, SINGLE OR MARried, for full time position with loan and finance co. High school graduate. Neat and ambitious and meet public well. Sales and collection experience helpful but not needed. A good job and future for the qualified man. FE 4-9121 or see Mr. Voss, 7 N. Perry—St. for interview.

Help Wanted Female 7

APPLICATIONS NOW BEING Accepted for full time employment Kresges Miracle Mile.

ATTENTION

Neat appearing lady with car to call on young married men. Information call FE 4-0068 between 10-12 a.m. or 5-7 p.m.

ATTENTION, LADIES PART time, work 15 hours at own convenience. Car necessary. Experience in cosmetics necessary, good appearance. Call Personnel Director, Mr. Redmond at Ma 5-4282, 9 a.m. to 2 p.m. only. Wed. Thurs and Friday.

ARE YOU

Interested in working 6 to 9 p.m. evenings a week and earning $40 to $75? Car necessary. No canvassing, no parties. Mich. Call before 12 noon. MI 4-8292.

BABYSITTER AND LIGHT HOUSEkeeping.

BABYSITTER TO LIVE IN. CALL OR 4-0235.

BEAUTY OPERATOR, LICENSED, for manicuring and receptionist. Apply in person. 50 S. Telegraph, Pashionette Beauty Salon.

BEAUTY OPERATOR. NO BOOTH RENT. Apply 1324 Baldwin, Holly-wood Beauty Shop, 333-9690.

BLUE STAR DRIVE-IN HAS IMmediate openings for curb girls. Night shift, must be 18 or over. In person only, 2008 Opdyke.

CAPABLE, MATURE GIRL, OVER 18, to live in with professional family during summer months. 4½ days, with children and light housework. Swimming helpful. Only good references considered. 6 or 7 room home. Call after 5 p.m. MI 4-7389.

CASHIER HOSTESS FOR NIGHT shift, must be neat and pleasant, ages between 20 and 35. Apply at Big Boy Drive In. Curb girls, day or night shifts. Apply at Big Boy Drive In, Telegraph at Huron.

CLASSIFIED ADVERTISING

Must be experienced. Pontiac Newspaper, has a full time opening in the Classified Advertising Department. Prefer person with experience, must be able to type. Send resume to Personnel Director, Box No. 231, Birmingham, Mich.

COMMERCIAL SEWING MACHINE operator. Apply 1151 N. Cass.

COUNTER WORK, OVER 25, EXperience not necessary. Birmingham Dancers. MI 4-4600.

EXPERIENCED WAITRESS AND curb girl, for appointment call OR 4-0235.

EXPERIENCED TELEPHONE SOLIcitor—salary and commission. Call FE 2-7164.

EXPERIENCED WOOL PRESSER for part time work. 682-0455.

EXPERIENCED WAITRESS. NO others need apply. Apply in person only after 5:30 p.m. Norman's Old Mill Tavern, Waterford, Michigan.

EXPERIENCED HEAD WAITRESS and short order cooks. Top wages. Apply in person only at Leroy's Colonial House, 5896 Dixie, Waterford. Formerly the Beef Burger Inn.

EXPERIENCED WAITRESS, FULL or part time. Apply 696 W. Huron, after 5:30 p.m.

EXPERIENCED WAITRESSES FOR day shift. Apply Ranch House, Rael's Drive In. OR 3-7173.

FRY COOK AGE OPEN, FREEFER experience but will train. Apply in person only, 171 W. Montcalm, Pontiac.

GIRL SINGLE OR MARRIED FOR steady position. Now open in established Finance Co. High school graduate, a good typist, and shorthand helpful. Prefer some small office and working conditions. Hours pay in benefits. Phone Mr. Perry, FE 4-0458 for appointment.

GIRL FOR ASSEMBLY APPLY Bargain Gleaners, 6700 Dixie Hwy., Clarkston.

GIRL COOKS AND CURB GIRLS Apply A & W Root Beer, 991 Baldwin.

HOUSEKEEPER WANTED EM 3-3634 after 6 p.m.

HOUSEKEEPER, WHITE, LIVE IN motherless home. EM 3-2735 after 5 p.m.

HOUSEKEEPER, 5 DAYS, KEEGO Harbor 682-2275 after 4 p.m.

MAID FOR GENERAL HOUSEwork, live in, vicinity Waterford, 623-0455.

MEDICAL ASSISTANT WITH X-RAY and some lab experience for medical office. Ma 5-1200.

MIDDLEAGED WHITE WOMAN TO keep house for motherless home with 2 children. Live-in. Child welcome, room, wages, ref. required. 674-1516.

MOTHERS HELPER, LIVE IN beautiful Bloomfield Birmingham. Light housework, exc. ironer, references. 647-0900.

NEED DEPENDABLE SITTER 7:15 to 10 p.m. 5 days. Own transportation. 628-3976. Vicinity Commerce. Call Sunday June 9, MA 5-2365.

NURSES' AIDES

All shifts, see phone calls. Green Lake Resthaven.

OPTICIAN AND SURGICAL technician for small hospital. Salary open. Avon Center Hospital, OL 1-9301, Ext. 2.

SALESLADIES

Experienced only. Apply Lerner Shop, Pontiac Mall.

SALESLADIES CHILDREN'S WEAR BIRMINGHAM

Woman with thorough knowledge of children's wear, to sell and supervise department. Call WO 6-3060, employment office for interview appointment at downtown store.

HIMELHOCH'S

1345 Woodward ..... Detroit 26

LIBRARY AIDE

PONTIAC PUBLIC LIBRARIES

2 to 4 full years of college required. Part-time hours in liberal arts. Excellent working conditions, salary $4,316 to $5,148 per year. Apply Personnel Office, Pontiac City Hall, 35 S. Parke.

RECEPTIONIST-ASSISTANT FOR Doctor's office. South Oakland County. Age 21-35. High school standing qualifications, and expected salary. Must have car. Pontiac Press Box 24.

REGISTERED NURSE, NEW ONE bunion home, opening June 15, excellent salary. Call Birmingham 647-2266.

SECRETARY WITH STATISTICAL typing experience, electric. IBM. Modern air-conditioned office building. Salary open. Send resume of experience and personal data to Jann & Knight CPA's, 1100 N. Woodward, Birmingham.

SALESLADIES SPORTSWEAR READY-TO-WEAR

Permanent position. Experienced only. Between ages of 22 and 35. Liberal benefits. Apply in person.

ALBERT'S

Pontiac Mall
Telegraph at Elizabeth Lake Road

Help Wanted Female 7

SHIRT PRESSER, PROFERRITY experience. Douglas Clothes, 38 S. Woodward, Birmingham.

SINGLE MAN IN FRONT YARD, who can also run boring mill, 1107 Rochester Rd. 3 Mile Rd.

TELEPHONE SOLICITORS NO experience necessary. Guaranteed hourly wage plus commission and bonus. 32 weeks a year. Training class, July 1-4 p.m., 10 W. Huron St., Room 319.

ULTRA MODERN OFFICE HAS opening for attractive young lady. Requirements are: Good typing skills, ability to talk with people, previous office experience, 19-25 years of age, future, salary with liberal benefits Call Mr. Baker, at FE 4-0561 for an appointment.

SPORTSWEAR OR READY-TO-WEAR SALESWOMEN

Fast-paced busy fashion department needs full and part-time experienced saleswomen.

Must be interested in working for a guaranteed $5,913.36 COMMISSION. Total weekly earnings exceptionally good for promotion-minded career interested person.

Please apply if possible WEDNESDAY, JUNE 5 from 9 a.m. to 5 p.m. at our store in Pontiac Shopping Center. You may also phone your application at any other time convenient to you

Winkleman's

TYPIST AND GENERAL OFFICE, bookkeeping experience. Full permanent position. Reply to Pontiac Press, Box 70 giving age, experience, education, and salary status.

WAITRESS WANTED, NO EXperience necessary. HOLIDAY DRIVE IN. 682-4951.

WAITRESS FOR NIGHTS. KITCHEN help and curb waitresses. Apply Big Boy Drive In, 1200 Baldwin.

WAITRESS FULL TIME EVENINGS, 5 days a week. Apply 5171 DIXIE HWY. DRAYTON PLAINS.

WAITRESS NIGHTS, APPLY AFTER 6. FE 2-2981. Della's Inn 3481 Highland Lake Rd.

WAITRESSES AND BARMAID, steady and part time dining room. Also linens. Morey's Golf and Country Club. 2290 Union Lake Rd. off Commerce Rd.

WAITRESS EXPERIENCED AFter 5 p.m. Apply in person. Dutch Treat, 3295 Orchard Lake, Keego Harbor Shopping.

WAITRESS, NIGHT WORK ONLY, must have bar exp. Apply in person Pangkan's Restaurant, Lone Action M-24.

WAITRESS, JEFFRIE'S FINE Food, 1700 N. Perry, apply in person, positively no phone calls.

WAITRESSES WANTED 10 P.M. to 6 a.m. 31 E. Walton, no phone calls accepted.

WAITRESSES WANTED APPLY in person, 300 Lounge, 100 Cass Lake Road.

WANTED: BABYSITTER ORTON. Hide. Own transportation. NA 7-8381 after 6 p.m.

WANTED: NEAT WHITE GIRL 21 to 35 years old to babysit with 3 adults. Vicinity Union Lake. Must have own car. Car furnished when necessary. 6 days. $50 per week to start. Call Mrs. Call 6:30 to 9:30 p.m. EM 3-6606.

"WANTED" FIVE MARRIED women who would like to earn $50 per week in spare time. Car necessary. Call for interview. FE 4-0619.

WOMAN BETWEEN 25 AND 45 Must be experienced with children and general household duties. Hours 9-5. 682-0455.

WOMEN OR GIRLS TO ASSIST supervisor in telephone work. No experience necessary. Will train. Must live on Pontiac bus line. Excellent opportunity for married women or mature women. Salary open. Apply 99 E. Huron. Room 6.

WOMAN TO CARE FOR SCHOOL age children. Own home. 625-3416 after 6 pm.

WOMAN TO CARE FOR CHILDREN while mother works. 674-2345.

WOMAN TO CARE FOR CHILDREN while mother works. 674-4798.

WOMAN FOR GRILL AND KITCHen. Saturdays and Sun. off. Baldwin Bar. 676 Baldwin across from Fisher Body.

WOMEN'S CLOTHING STORE has opening for saleswoman. Will train. Most have some selling experience. Some expectant mothers or the mature woman. Salary open. Apply 99 E. Huron. Room 6.

WOMAN TO CARE FOR SCHOOL age children. Own home. 625-3416 after 6 pm.

WOMAN TO CARE FOR CHILDREN while mother works. 674-4798.

WOMAN FOR GRILL AND KITCHen. Saturdays and Sun. off. Baldwin Bar. 676 Baldwin across from Fisher Body.

WOMEN'S CLOTHING STORE has opening for saleswoman. Will train. Most have some selling experience. Some expectant mothers or the mature woman. Salary open. Apply 99 E. Huron. Room 6.

Help Wanted 8

A & W HAS OPENING FOR COOKS and curb girls in four locations. For interview call 689-4134, ask for Jack Davis.

COUPLE TO MAINTAIN COUNTRY estate. Misc. duties. House utilities furn. Supplement social security or pension. Write Pontiac Press Box 27.

ESTABLISHED WATKINS ROUTE, earning above average. FE 2-3053.

EXPERIENCED COOK wanted, apply in person Tre Red Mill Restaurant, 2100 Dixie Hwy.

GRILL COOK WANTED, GOOD working conditions. Plus Piper Restaurant, 5200 Highland Rd. 59 & Mr. Shepard at FE 8-6741 for appointment.

MAN OR WOMAN — FOR LIGHT delivery. Must have car and be able to map read in nearby city and outlaying districts. No selling. Apply 212 W. Huron.

MAN OR WOMAN WITH CAR, established route, Walled Lake area. Make $2-$3 per hour or more. Guaranteed. Excel. Heart School. Auburn Heights. Call 852-2723 before 9 a.m.

REAL ESTATE SALES REPRESentatives to expand "house of instruction" established realtor organization. Call Mr. Partridge for interview. FE 4-0561.

WANTED MAN OR WOMAN IN Birmingham area for established 6 car route. Must be available at 3:00 p.m. for route servicing. Need reliable person to Mr. Siter, Circulation Dept., Pontiac Press.

WANTED: EXPERIENCED MERchandise 9:30-1:30 or 5-9 plus Saturday year round employment. 3 to 5 days a week. Straight salary, discount, paid holidays, hospital, medical insurance, paid vacation, sick benefits and retirement available. Apply and desire to serve people. Apply in person 9:30 to 4:30.

PENNEY'S

MIRACLE MILE

Sales Help, Male—Female 8-A

Montgomery Ward

PONTIAC MALL

We have openings for experienced salespeople in the following departments.

VACUUM CLEANERS
SEWING MACHINES
CARPETING
HOME MODERNIZATION

Here are some excellent chances to make good with a large company providing security, future and broad company benefits. Apply personnel office.

REAL ESTATE SALESPEOPLE Need 2 live-wire salespeople that can get with it. Top pay, outstanding sales force. Call Mr. Warden for personal interview. 333-7157.

Employment Agencies 9

FEMALE
PLACEMENT SERVICE
Preston-Walker-Smith
280 W. Maple (Penn Mutual Bldg., 321 Birmingham, Michigan
Ma 6-6363

June Graduates

Register with us now. Listed below are a few of the many interesting positions available for eighteen.

Jr. Secretary	$250
Typist	$225
Receptionist	$55 wk.
Switchboard Girls	Open

Midwest Employment
405 Pontiac State Bank Building
FE 5-9277

EVELYN EDWARDS
"VOCATIONAL COUNSELING SERVICE"
Telephone FE 4-0584
24½ East Huron Suite 4

TIZZY

By Kate Osann



© 1963 by NEA, Inc. T.M. Reg. U.S. Pat. Off. 6-6

"Symphony orchestras will seem a little SQUEEZED on this radio!"

Instructions—Schools 10

BEGINNERS PIANO LESSONS $5 per month. Teacher FE 4-0781 or 3-0883.

LEARN HEAVY EQUIPMENT, 4 weeks, on Dozers, Drag Lines, etc. Free placement. Write Holly, Box 3, Mile Rd., Detroit 21. DI 1-7323.

Work Wanted Male 11

CARPENTER REMODELING, roofing and siding, reasonable FE 4-0624.

CEMENT WORK ALL KINDS, REAsonable. FE 4-0652.

LAWN WORK, HAULING, MOVING and odd jobs. OR 4-1933.

LICENSED ELECTRICIAN, HOUSE wiring, electrical repairs. $3.75 per hr. 682-1777 or 338-2189.

SEMI-RETIRED PAINTER, VERY reas. 335-0896.

WANTED: CARPENTER WORK, additions, garages, cabinets, recreation rooms, siding, roofing, etc. FE 2-3703.

WANTED CEMENT WORK. BRICK laying of all kinds. Reasonable rate, FE 2-3701.

Work Wanted Female 12

2 WOMEN WANT CLEANING AND Wall Washing. FE 4-3305.

2 WOMEN WANT WALL WASHING and home cleaning. FE 2-7381.

2 WOMEN DESIRE WALL WASHing, A-1 work. FE 4-1131.

HOUSEKEEPER DESIRES light job of any type. FE 5-4375 after 4.

COLLEGE SENIOR WILL BE FREE at 3:30 p.m. Will babysit, some summer employment. Clerical work preferred. Exp. nurse c-r. Own transp. Call Detroit, VE 8-0332.

Building Service—Supplies 13

BLOCK LAYING, CEMENT WORK FE 5-0424

CEMENT WORK ALL KINDS, free estimate. OR 3-5741.

CUT STONE, 29 STANTON ST. Oxford, Mich. 628-3438.

CEMENT CONTRACTOR

Guinn's Construction Co. FE 5-9122

L. A. YOUNG HOUSE MOVING, fully equipped. FE 4-8805.

MASONRY WORK, GOOD WORK, reasonable prices, free estimates. FE 2-2496, 334-1665.

RESIDENTIAL AND COMMERCIAL building and remodeling. John S. Caples, MY 3-1128.

SPECIALIZE IN CEMENT DRIVEways, patios, free estimates. Call after 5. FE 5-8447.

Business Service 15

ELECTRIC MOTOR SERVICE REpairing and rewinding. 218 E. Pike, Phone FE 2-0777.

FREE ESTIMATES ON ALL WIRING, fixtures, etc. Mugler Electric Co. FE 5-0431

MAN WITH UTILITY TRUCK wants service work or installation work. EM 3-6009.

Dressmaking & Tailoring 17

DRESSMAKING, TAILORING, Alterations Mrs. Bodell. FE 4-9053.

DRESSMAKING, TAILORING AND alterations, Mrs Fleischman. MY 3-1128.

REMODELING, TAILORING AND for work. Edna Warner. FE 2-5238.

REMODELING, TAILORING AND fur work. Edna Warner. FE 2-5238.

Landscaping 18-A

ALL COMPLETE LANDSCAPING, spring clean-up of debris, tree and shrub trimming, 775 Scott Lake Rd. FE 4-4248.

Attention, Truckers!

Loading sandy and clay loam topsoil on E. side of Stephenson Hwy. just S. of 16 Mile Rd. Ma 6-1227

A-1 TREE TRIMMING AND REmoval. Landscaping, sodding and seeding, our bid, free estimates. FE 5-2996.

COMPLETE LANDSCAPE SERVICE loaming, grading, top soil, peat moss, delivered. FE 3-5389.

EXPERT TREE REMOVAL Fast service, low rates, free estimates. A & H Tree Service. 335-9555.

Garden Plowing 18-B

GARDEN PLOWING AND MANURE. MA 5-1629 OR 3-0565

ROTOTILLING FE 2-0920

Convalescent—Nursing 21

CONVALESCENT NURSING CARE private home, exp. nurse. OR 3-6264

Moving and Trucking 22

1-A MOVING SERVICE, REASONable rates, FE 5-3458, FE 2-2909.

1ST CAREFUL MOVING. LOW rates. OL 1-9301, Ext. 2.

ASH, TRASH, LIGHT HAULING, storm cleaning, garage removal. Contracts. FE 4-4362.

CLEAN OUT YOUR GARAGE and yard. Trash hauling, reasonable rates. FE 8-1377

HAULING AND LIGHT MOVING, reasonable rates, anytime 334-6947.

VAN SERVICE
MOVING AND STORAGE
PACKING AVAILABLE
Padding—18 Years Experience
ROBERT TOMPKINS OR. 4-1512

Painting & Decorating 23

2 SCHOOL TEACHERS WANT houses to paint. FE 2-3094

A-1 DECORATING — PAINTING — paperhanging. Reasonable. Free Est., discounts for cash. 682-0670

A-1 PAINTING, INTERIOR AND exterior. Free estimates, reasonable rates. 338-8294.

A-1 PAINTING, INTERIOR DECORATOR, Papering. FE 8-0743

EXPERT PAINTING AND DECORATING, paper removing. OR 3-7354.

MASON THOMPSON—DECORATOR. Interior-Exterior. FE 4-4364.

PAINTING, LOW PRICES, WORK guaranteed. 335-5177.

PAINTING, PAPERING, REMOVAL, Washing. 673-2072. C. White

PAINTING—REPAIRING. RESIDENTIAL AND COMMERCIAL FE 2-6080

Television-Radio Service 24

HAVE YOUR RADIO AND TELEVISION REPAIR WORK DONE WHILE YOU SHOP
Trained Service Men. Reasonable Rates. Free Testing
Montgomery Ward Pontiac Mall

IT'S SO EASY
to Place a
PONTIAC PRESS
CLASSIFIED AD!
Just Dial FE 2-8181

Television-Radio Service 24

TV REPAIRS, 50 PER CENT OFF all tubes (Starlite) FE 4-7987, FE 2-0611, 24 hr. service.

Wanted Children to Board 28

A-ONE LICENSED HOME BY DAY or week. FE 2-2041.

A RELIABLE LICENSED HOME by day or week. 682-1777.

Wanted Household Goods 29

AUCTION SALE EVERY SATURday at Bird Bird Auction. Nearly furniture, tools and appliances. Or 4-6464 or Ma 5-2315.

CASH FOR FURNITURE AND APpliances, 1 piece or houseful. Pearson's, FE 4-7885.

LET US BUY IT OR SELL IT FOR you. Try COMMUNITY AUCTION. OA 8-2681.

TOP DOLLAR PAID FOR FURNIture, appliances, tools, etc. Auctions every Friday, Saturday and Sunday. 7 Mile & Dixie. AUCTION, 5089 Dixie Hwy.

Wanted Miscellaneous 30

TYPEWRITER, SEWING MAchines. Curt's Appliances. OR 3-7181.

Wanted Money 31

WANTED TO BORROW: $4,000. Good repayment and interest. Write Pontiac Press, Box 74.

Wanted to Rent 32

1 BEDROOM, UNFURNISHED home in Drayton area. Reasonable. OR 3-2280.

2- OR 2½-CAR GARAGE, PONTIAC area. FE 2-0200.

3 OR 4-BEDROOM, FAMILY ROOM, basement & 2 car, auto location, schools. Need by June 29 Call Mr. Wade, FE 2-0925, 8100-$150 per mo.

BUSINESS MAN DESIRES 2 OR 3 bedroom modern apartment or home. Private entry. 682-0455.

CLERICAL — 2 BABIES HUSBAND steadily employed, desires 2-bedroom lakeside home, $65. Please call after 5 p.m. 373-2715.

EXECUTIVE DESIRES 3 BEDroom home in or near Pontiac, 1 child. Call FE 4-2900.

NEAT COUPLE DESIRE 1 OR 2 bedroom home, furn. or unfurn. West side. Call 335-3139.

PROFESSIONAL MAN DESIRES 3-room apt lake apt. pref. Reply Box 3 Pontiac Press

TENANTS WAITING. FAST SERVice, Adams Realty. FE 8-4095.

WILL TAKE LEASE OR OPTION on 2-3-bedroom home with garage in Pontiac Northern district. 3 adults. FE 4-7410.

Wanted Real Estate 36

BUILDER

needs lots in Pontiac. Immediate offer, no commission. Mr. Davis, 626-9575. Associated Realty.

NEEDED

All types of Real Estate. If you have property to sell call us for help in disposing of it. No obligations.

GEORGE R. IRWIN, REALTOR 290 W. Huron FE 2-9088

WANTED 4- OR 5-ROOM HOME IN Huron Gardens.
PAUL JONES REALTY FE 4-0550

MULTIPLE LISTING SERVICE

JOIN
THE
"BEST SELLER LIST"

Buyers are looking for all kinds of REAL ESTATE and CONTRACTS. Why don't you? Call us for quick action service. Warren Stout, Realtor, 77 E. Saginaw St., Pontiac. FE 5-8105

WANT TO SELL?
GIVE US A TRY
WE NEED LISTINGS

James A. Taylor, Realtor
7222 Highland Rd. (M59) OR 4-0300

Apartments—Furnished 37

1-ROOM EFFICIENCY
Alberts Apartments
290 N. Paddock FE 2-9098

1-BEDROOM EFFICIENCY APARTments. Fully furnished. Private entry. North-Northeast side. FE 6-2261 or FE 4-4266.

2-BEDROOM, FURNISHED APARTment in Rochester, clean, comfortable, conveniently located. OL 1-9301, Ext. 2.

2 ROOMS, PRIVATE ENTRANCE. Adults only. 24 Florence.

2 ROOMS AND BATH ON SILVER Lake. 24' knotty pine living room with fireplace and bar, adults, $100 a month paid. No newlyweds. OR 3-2122.

3 ROOMS, BATH UTILITIES, adults. 168 Center St. MY 2-0507.

3 ROOMS AND BATH, PRIVATE utilities, furn. near bus line, west side couple only. FE 5-9352 after 5 p.m. or 1:30 week end.

3 ROOMS AND BATH, PRIVATE entrance, couple only. FE 5-4813 after 6 p.m.

4 ROOMS NEWLY DECORATED, nice yard, trees. Auburn Rd. Prefer older couple. 338-6301 or 852-1023.

4 ROOMS AND BATH, UTILITIES. Inquire before 6 p.m. 95 Dwight.

4 ROOMS AND BATH, ALL PRIvate, adults only. FE 2-3036.

BABY WELCOME, EXTRA CLEAN. 3-room modern, $18. FE 4-7283.

COLORED

4 rooms and bath — $16 a week —close to Sears. — FE 2-9141.

CLARKSTON NEW 2 ROOMS, built-in stove, oven. Near schools, stores, churches. MA 5-4335.

COLORED 2 ROOMS PRIVATE ENtrance, close in. FE 5-0490.

FURNISHED AND UNFURNISHED, bachelor or working couple, Pvt. bath and entrance. 429 N. Paddock.

FURNISHED 3 ROOM APARTment, modern, in Highland area, recreation area. Reasonable. Phone 682-0455.

NICE 3 ROOM APARTMENT FOR colored. FE 2-0417.

Apartments—Unfurnished 38

3 ROOMS AND BATH, STOVE AND refrigerator, utilities furn. Adults. Inquire 734 W. Huron.

3 ROOMS AND BATH WITH FULL basement. FE 2-7797.

3-ROOM UNFURNISHED APARTment. Call bet. 6 and 8. Mr. Clemens.

3-ROOM UPPER FOR COLORED. 253 W. Wilson. FE 2-6702.

3 LARGE ROOMS AND BATH. Lower. Heat and hot water furnished or working couple only. No children. References. FE 2-2974.

Apartments—Unfurnished 38

3-BEDROOM PRICK, FULL BASEment. $10,900 FE 2-7949.

3-BEDROOM MODERN GARAGE, 2 acres of land. 3-2117.

3 ROOMS, 2 PORCHES, NEAR CASS Lake. 682-0455.

3 ROOMS AND BATH WITH BASEment and large lot. $800 down. $6,700 balance on land contract with $60 a month. 338-9022.

3-BEDROOM BRICK RANCH, 1½ baths; $7,500 down. 682-2257.

6 ROOMS AND BATH, GAS HEAT, full basement, garage, $8,500. 3-2117.

5 ROOMS, GAS HEAT, GARAGE, near cliffs, 78 Thorpe.

7% ROOM income on Markle St. Location near Pontiac Motor. $1,700 down to existing GI mortgage. Call WATERFORD REALTY, OR 3-1273.

90 ACRES — near U810 — 6 acre man-made lake — clean farm home — barn — garage. $35,000.

No Credit Check

Real Value 335-3678

100 FOOT LAKE FRONT, 3-BEDroom home, will finance. FE 4-6486.

$500 DOWN

3-bedroom ranch, full basement, nicely landscaped yard, lake privileges, Waterford High Area, full price, $10,900. Call TODAY! WATERFORD REALTY, OR 3-1273.

$1,500 DOWN, $70 MONTHLY, full price, $8,500. Dandy 6 rooms on 2½ nice lots, 3 bedrooms, full basement, living room, dining room and kitchen. Full walk-out basement with oil furnace. Close to schools on Dixie. Straits Lake.

Call R. H. FRANKS, REALTY 2583 Union Lake Road EM 3-2208 EM 3-7181

AT ROCHESTER

Home in the country, 3 miles north of Rochester. 3 bedrooms, ranch home with fireplace, carpeting, 2-car garage, well insulated, close to schools, $11,900 with $1,300 down. Call Mr. Hamilton, FE 4-4868

BY OWNER, 3-BEDROOM RANCH home near Union Lake, $13,400 with $1,000 down, $90 month including taxes and insurance. EM 3-6565.

BY OWNER BETWEEN ORTONville and Oxford on 1½ acres, 3-bedroom home with 2-car garage, full basement, recreation room, Living room and up stairs newly carpeted. Paved drive, plastered walls, small orchard. 12 min. to 75. $19,500. First house on Connell Rd. off Oakwood. 628-2347.

BY OWNER. 2-BEDROOM. 2-CAR garage, gas heat, new paint. Redecorated throughout. $300 down, $60 month. Leaving city. 335-1858.

BY OWNER, 3-BEDROOM RANCH home, 1½ baths, 2-car garage, balance $10,800. Union Lake area. 363-7424.

By Owner—98 Center St.

5 rooms and bath, main floor: nice 4-room apartment up with private entrance. Low down payment, private drive, fenced-in yard — gas heat. Excellent condition. Rental income from apartment will help meet monthly payments. Phone FE 2-2319.

BY OWNER, SEVERAL ROCHESTER and apartments cheap. 3-room apartment house $5,700, also 3- and 4-bedroom houses for sale by owners and lots $12,900, also houses to rent with option to buy. Rent or rent houses, in and out of city.

Frank Schultz Realtor
2335 Dixie Highway

COLORED, NEW STYLE HOUSES Eastwood Development
FE 2-1966

Rent Lake Cottages 41

2- BEDROOM WITH SCREENED porch furnished, on Lotus Lake, boat, $55 month. Available 3-day by season only. OR 3-6880.

FURNISHED COTTAGES AT LEWiston, FE 5-1225 after 4.

LAKEFRONT — MANDON 9443, OFF Dixie. $7,950. Principals only available. FE 2-6960

CRESCENT LAKE PRIVILEGES for sacrifice equity in 2-bedroom house. Take over land contract. FE 2-6053.

COMMUNITY NATIONAL BANK
For Home Ownership Loans
It's Easy
FE 2-4171

COZY BUNGALOW

Near Tri-Huron by owner, completely remodeled, 2-bedroom, modern kitchen, full basement, new gas furnace, attached garage, full carpeted drive, large Archer fenced lot, $7,950. Terms available. FE 2-6960

CRESCENT LAKE PRIVILEGES for sacrifice equity in 2-bedroom house. Take over land contract. FE 2-6053.

Rent Rooms 42

BEAUTIFUL ROOM, FRIGIDAIRE, light cooking. 267 N. Perry.

CLEAN, COMFORTABLE ROOM FOR 2 elderly gentlemen, inquire 138 W Lawrence.

CLEAN QUIET, NEAR FISHER Body, 36 W. Tennyson. FE 5-8863.

CLEAN SLEEPING ROOM FOR 1 or 2 men.

CLEAN, COOL SLEEPING ROOM. Gentleman preferred.

HOUSEKEEPING ROOM, EVERYthing furnished, working man. $35 per week. FE 2-0200.

LIGHT HOUSEKEEPING ROOM for older gentlemen. UL 2-2410 after 3.30 p.m

Rooms With Board 43

ROOM AND ON BOARD 1351½ Huron. FE 4

Sales Houses 49

ROCHESTER. 3 BEDROOMS. 1 floor, full basement, immediate possession. $10,500. Owner, OL 1-5841.

SAM WARWICK HAS IN SYLVAN Lake, 2-bedroom 2½ bath, 3612 Renfrew Ave., all city services, lake privileges, $29,000 cash. Open Sunday, 2-4 p.m. 682-3850, 682-1714.

SMALL HOUSE, FURNISHED OR unfurnished, best offer. 3216 Caroline St., Auburn Heights.

WATERFORD TOWNSHIP 3-BEDroom brick, lake privileges, basement. $1,500 down. OR 3-6414.

SWEETHEART HOMES

3 bedrooms, no basement, $9,350. $69 a month. Full basement, $11,190 or $79 a month. Lots are 80x125, as low as $90 down. Baldwin & Maybee Rd. Dixie Hwy. 2 miles north of Walton Rd. Dixieland Bldg. Co. FE 2-0122.

SAM WARWICK HAS IN SYLVAN Lake 2-bedroom brick at 1079 Beverly, large attic insect proof, carport, all city services, lake privileges, $12,600. $400 down plus costs. 682-3850 or 682-1714.

WALLED LAKE AREA, 3-BEDROOM brick and garage, 1½ baths, lot, $9,500. $500 down. 624-1225.

KENT

Established in 1916

LAKE FRONT — Attractive summer cottage with 50 ft. of sandy beach. North of Clarkston. Located in quiet secluded area. Full price $9,850.

SCOTT LAKE AREA — 3-bedroom frame home. Carpeted living room with fireplace. One bedroom downstairs, full bath, gas heat. Garage. 3 lots $14,500 with $4,500 down.

4 BEDROOMS — West side home is clean and in good condition. Has bedroom and bath on 1st floor separate. Family room, large family sized kitchen, good gas furnace. Plastered walls. 2-car garage. Immediate possession. $8,950 Terms.

HOME AND BUSINESS — Owner leaving state. Good location for furniture business potential. Now being used for TV repair shop WITH attractive living quarters. Bath, gas heat, large deep lot. All for $15,000. Terms.

Floyd Kent Inc., Realtor
2200 Dixie Hwy. at Telegraph
FE 2-0123—Open Eves.
Free Parking

CHEAPER THAN RENT
IN
NORTH PONTIAC

$69 Down
NEW 3-BEDROOM HOME
$55 Month

Excluding taxes and insurance
"Everyone qualifies: Widows, divorcees, even persons with a credit problem."

FEATURING
Wall to wall carpeting
All wood doors
Gas heat
Permanent hot water
Furniture finished cabinets

CALL ANYTIME DAILY, SAT. AND SUNDAY
626-9575

REAL VALUE
$9,950
NO MONEY DOWN
Ranch type 3-bedroom home with full basement, oak floors, gas heat, copper plumbing and full insulated. Ready to move in. We arrange financing.

Tri-Level
THE
Big T

Brick front, 3 bedrooms, recreation room, sliding patio doorwall to modern kitchen made in the old and live in the new.

YOUNG BILT HOMES
REALLY MEANS BETTER BUILT

Sales Exclusively By
IVAN W. SCHRAM
942 Joslyn FE 5-9471

Associate

NO MONEY DOWN
Mixed Neighborhoods
Land Contract, VA, FHA
ASSOCIATE BROKERS
146 Franklin Blvd FE 8-9663

QUALITY BUILT
YOUR LOT OR OURS
JACK PRESTON
CUSTOM BUILDER OR 3-8811

HITER

NEAR DRAYTON. 8 rooms. 2 full baths, plastered walls, full basement, gas heat, all for $11,500. Terms.

HURON GARDENS. 5 rooms, bath, full basement. 2 car garage, large lot, convenient to shopping. $8,700. Terms

ST. MIKE'S AREA. $52.00 per mo Inc. taxes and Ins. on this 3 bedroom bungalow, has gas heat, recreation room; gas heat, garage...only $8,900. Terms.

LAKE FRONT. 4 bedrooms, bath, gas heat, nice sand beach. $1,500 down call B. C. Hiter Realty 3800 Elizabeth Lake Rd. FE 2-0179 or FE 4-3990 Eve. FE 8-9574.

Val-U-Way

$82 PER MONTH
INCLUDING TAXES AND INSURANCE 3 bedroom ranch home on large lot, tiled bath, family room, modern kitchen. Recently decorated. Full price only $10,900.

$500 DOWN
CLEAN 2 BEDROOM HOME OFF Baldwin. Oak floors, bath, utility, oil furnace. Only $58 per month.

$250 DOWN
2 BEDROOM RANCH HOME near Waterford—High Large lot, very clean. Full price $9,500.

R. J. (Dick) VALUET
REALTOR FE 4-3531
345 OAKLAND AVE OPEN 9-7

$55 MONTH
Immediate possession
No Credit Check
$55 DOWN
Nice modern home in North part of Pontiac. REAL VALUE 626-9575

HAYDEN

3-BEDROOM
TRI-LEVEL
$9,995—$1,000 DOWN
Family Room
1½ Car Garage Gas Heat
Open Daily 9 to 6
Sun. 1 to 5
J. C. HAYDEN, Realtor
EM 3-6004 10781 Highland Rd. (M-59)

CUSTOM BUILT HOMES
YOUR LOT OR OURS
Ross Homes, Inc.
FE 4-0591

4-BEDROOM
Price cut to only $6,850. Good solid year around construction. Just across the street from perfect beach at Cass Lake. This has basement with furnace heat, small down payment. Low terms.
JACK LOVELAND
2100 Cass Lake Rd.
682-1358

Sales Houses 49

Last Chance

No Down Payment
No Mortgage Costs
FHA Terms

No Payment 1st Mo.
3-Bedroom Brick-Faced
With or Without:
Basement or Att. Garage

Optional:
Oven and Range
Storms and Screens
Cyclone Fence

LOW PAYMENTS FROM $70 MO. INCL. TAXES and INSURANCES

Model Open Daily From 1 P.M.
Mr. Kinney now at Model, brick east of Oakland, 3 blocks north of Montcalm.

FE 8-3262 1 to 5
LI 2-7227 10 to 12 A.M. or Eves.
WESTOWN REALTY

NEW HOMES
NORTH OF PONTIAC
Paved Streets — Gas Heat
3-Bedroom Ranch
With Attached Garage

3-Bedroom Brick
$69 MONTH
Excluding taxes and Insurance

INCLUDING ALSO
4-Bedroom Full Basement
Tri-Levels and Colonials
All Large Rolling Corner Lots

See Model Daily 12 to 8

DIRECTIONS: Off M24 just North of Lake Orion, behind Albans Country Cousin.

ASK ABOUT OUR TRADE-IN PLAN

Carlisle Building Company
682-1565

SPECIAL
We have a few, almost new, three- and four-bedroom FHA homes, with basements and garages. Only 3 per cent down on the FHA terms. Call Floyd Sommers for personal service.

KAMPSEN
1971 W. Huron FE 4-0921

20 Acres
Modern 5-room home, 12' by 24' living room, large cabinets fireplace, full basement, new furnace, chicken coop, pony stable. 15 minutes from Pontiac, a lot of value for $7,500. Owner might change for good Waterford Twp. home.
FLOYD KENT
821½ N. Saginaw FE 5-6105

THREE WAYS
Now we can sell you a home in any stage of construction. Completely finished, or semi-finished, with material furnished, or interior complete only. Your plans or ours. Your lot or ours. See models on Premises between Hatchery Rd. and Dixie Highway. You must see to appreciate.
FEATURING
Wall to wall carpeting
All wood doors
Gas heat
Permanent hot water
Furniture finished cabinets
A. C. Compton & Sons
(no relation)
Eves. OR 3-4558 FE 2-7058

NEW HOMES
Full Basements
$00 DOWN
$68 per mo.*
*Excluding taxes and insurance.

Visit 3-bedroom model on Carlisle off W. Ken-ell. 3 blocks from Fisher Body.

OPEN 10-8 DAILY

SPOTLITE BLDG. CO.
682-0985

Ask about our trade-in plan

COLORED
No down payment, no closing costs, nice 3 bedroom home. $97 per month.
RUSSELL YOUNG
Res. Estate FE 4-3200

JOHNSON

BRING YOUR TRADING
PROBLEMS TO US

WEST SIDE
10-room brick — 2½-story 5 - bedroom, dining floor — full basement; third floor — 1 bedroom with full bath, large living room, sun room, dining room, screened porch, gas heat, paved drive, 2-car garage. 3½ baths, lot 60x250. Very good condition throughout.

EAST SIDE — FOR COLORED
2-bedroom with stairway to unfinished attic, full basement, recreation room, nice landscaped fenced lot, 1½-car garage.

After 6 p.m. call Carroll Braid FE 4-1163
A. JOHNSON & SONS
REAL ESTATE—INSURANCE
1704 S. TELEGRAPH
FE 4-2533

COLORED

3-BEDROOM, FULL BASEMENT
NO DOWN PAYMENT
NO MORTGAGE COSTS
FIRST MONTH'S NO PAYMENT
Payments Like Rent
HURRY! HURRY! HURRY!
PRICES FROM $9,250 TO $10,900
MODELS OPEN AFTERNOONS 1-5 AND SUNDAY
WESTOWN REALTY
404 Irwin off East Blvd.
FE 8-2763 Eves. after 7:30, LI 2-4677

$9,500

Will build 3-bedroom ranch-style home on your lot. Full basement, oak floors, tile bath, birch cupboards. Only $-3-266 after FHA.
RUSS McNAB ART MEYER

WILL BUILD

On your lot or ours
Your plan or ours
DON McDONALD
Licensed Builder OR 3-2837

NO MONEY DOWN
Tri-level or ranch starter homes on your lot. Model open 10-6.
G. FLATTLEY, BLDR.
9260 COMMERCE ROAD
363-6981 Eves. 624-3482

2-3 Bedroom Ranch Homes

Full basement
Gas heat
Carpeted
Built-ins

NO CREDIT CHECK
SPOTLIGHT BUILDERS
682-0985

2-BEDROOM HOME; large living room, automatic oil heat, aluminum storms and screens, paved street location, only $600 down. TOM REAGAN
REAL ESTATE
2381 N. Opdyke Rd.
FE 2-0156 FE 2-0157

Sales Houses 49

EAST SIDE
5 bedrooms, 2 down, living room, dining, and kitchen. Full basement, gas heat, excellent condition. Paved street, nearly new water. $9,700. FHA Terms.
BLAIR REAL ESTATE OR 3-1708

WILL BUILD A
4-BEDROOM RANCH
ONLY $11,990
WITH ATTACHED GARAGE
NO DOWN PAYMENT
ONLY $70.85 MONTH, INCLUDING
Suburban lot, hardwood floors, birch cabinets, fully insulated, copper plumbing, 220 wiring, Williamsburg Well, pump, septic and field. Call
W. H. BASS
Realtor Builder
FE 2-7210 UL 2-2930

DORRIS

BREEZE CATCHING HARDWOODS adds shade and comfort to this beautifully designed brick ranch home, long, low and rambling, and perfectly coordinated with the landscaping, for that better than average look. 3 spacious bedrooms, sunken living room, 1½ ceramic baths, mammoth kitchen 14½'x9½' with all modern built ins, separate dining room, finished basement, 2-car attached garage, and lot 130' by 250'.

MIDDLEBELT: Quality brick ranch home, oak floors, panelled walls, 3 large bedrooms, family styled kitchen, high and dry basement, concrete drive and 2-car brick garage.

WEST WALTON: close to Drayton Plains in this better than average 3-bedroom hardwood, located on a well landscaped lot 75 by 135', we like this well cared for ranch home with a beautifully panelled family room and 2½-car garage. $13,950.

5-ROOM HOME located in good neighborhood on Pontiac east side, older home but in good condition. 5 bedrooms, full basement, forced furnace, and 2-car garage. $8,500, GI.

JURON GARDENS: story and a half bungalow, full basement and gas heat, 2 bedrooms, nice lot $1397 and convenient location, $6,950.

FORBIS & SON, REALTORS
2535 Dixie Hwy. OR 4-0244
MULTIPLE LISTING SERVICE

LAKEFRONT — in Exclusive TWIN LAKES VILLAGE. This custom built, Wedgeport home is every housewife's Dream. Living room is artistically decorated and has the right amount of Mahogany paneling. Birch wall to wall carpeting. Built in appliances and plenty of cupboards. Picturesque view of the lake from all living rooms, walkout basement. Lovely dining room. Over ¾ acre of land.

LAKE FRONT — This spacious rancher has over 1,600 square feet of living area. Full basement. Fireplace in living room. Tastefully decorated. Has fireplace. A kitchen as modern as tomorrow. 3 bedrooms, patio and trees for shade and privacy. $19,250. WILL TRADE.

LAKE FRONT — an exceptional value. 3-bedroom brick rancher with large family room. Full Walkout basement. Two baths. Large attached two-car garage. A home that will please every member of your family. Outdoor grill, recreation room, energy saving fireplace. 75 feet on water. Amazing low price of only $17,950. Will trade.

COUNTRY LIVING — Only 4 years old. Attractive and well constructed 3-bedroom brick ranch with oversized two-car attached garage. Built in oven, range, washer and dryer. Large fieldrock fireplace. 1½ baths. Completely carpeted. Very economical to maintain. Low taxes. School bus in front. 2 blocks to Lake Island. Good protective restrictions. Price reduced to $24,900 and will consider trade.

LAKE FRONT — Located in lovely CEDAR SHORES, one of our most up and coming lake areas with city water, city sewers and priced from $20,000 to $24,000. 3-bedroom brick rancher with attached 1½-car garage. Large 24-ft. living room with attractive ledgerock fireplace. 75 feet on water. Amazing low price of only $17,950. Will trade.

OUTSTANDING VALUE — Only 1 year old. Attractive and well constructed 3-bedroom brick rancher with oversized two-car attached garage. Built in oven, range, washer and dryer. Large fieldrock fireplace. 1½ baths. Completely carpeted. Very economical to maintain. Low taxes. School bus in front. 2 blocks to Lake Island. Good protective restrictions. Price reduced to $24,900 and will consider trade.

JET WITH US — We accept trades. In this way many sales result that would not be possible. Open 24 hours a day. 10 Minute Listing Service.

L. H. BROWN, Realtor
509 Elizabeth Lake Road
Phone FE 4-5364 or FE 2-4610

SCHRAM

3-Bedroom Ranch
Brand new with 14x15 living room — 10x15 combination kitchen-dining floor — 2 bedrooms on gas forced air heat, and a 13x24 attached garage. Paved driveway and closing costs. Will duplicate on your lot or ours.

Make a Garden

There is plenty of room on this 2 acres of land with this 3-bedroom home with full basement and 2-car garage. See this for yourself or bring close to town. Priced at only $8,950. Terms can be arranged.

3 Bedrooms
Living room 11x17, separate dining room 8x9, full basement with oil heat, fenced lot. Lake privileges on Sylvan Lake. Only $6,500. $500 down.

IVAN W. SCHRAM
REALTOR FE 5-9471
942 JOSLYN FOR JUSTLISTINGS
OPEN EVENINGS AND SUNDAYS
MULTIPLE LISTING SERVICE

MODEL

OPEN
DAILY 4 to 7
SAT AND SUN. 1 TO 7

3-bedroom brick and aluminum ranch, slate entrance, thermopane windows, living room, 1½ ceramic tile baths, built-in oven and range and hood, formica cabinets and counter tops, full basement. 2-car attached garage.
WEST ON ORCHARD LAKE RD. BETWEEN ON-GOING AND SQUIRREL. RIGHT ON LEROY LANE, RIGHT ON MANDALE DR. TO OPEN SIGNS.

ARRO

WE TRADE

LARGE LOT—with plenty of shade plus well-built 3-bedroom home, wall-to-wall carpeting, plastered walls, 1½ baths, full basement, floors, gas heat, attached garage. Bargain priced at two lakes. $11,900. Terms

WATER FRONT — Very attractive 2 bedroom home, 24' living room, full walk-out basement Large lot with several trees. A steal at only $7,950. Terms.

$500 DOWN will move you into this cozy 2-bedroom home, set on a beautiful lot. Priced at a low $6,750. Privileges on Cass and Elizabeth Lakes. Total price $6,750.

8143 CASS-ELIZABETH ROAD
PHONE 682-2211
MULTIPLE LISTING SERVICE

Lakefront
Beautiful Georgian home with terraced lawn to the lake. All bedrooms are extra large, one with fireplace. Huge living room, dining room, and den. By appointment.

Lake Privileges
Wonderful family home on paved street, 3-bedroom brick with basement, gas heat, convenient to schools and shopping. Low down payment, $14,300.

Rolfe H. Smith, Realtor
644 S. TELEGRAPH
FE 2-0200 MA 5-6421

CARNIVAL

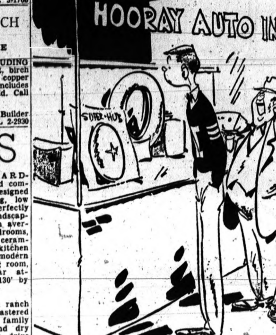
HOORAY AUTO INC.
FLEA... MANGE... LICE... FLEAS... FLEAS... FLEAS

Sale or Exchange 58

HOME LIKE NEW, LOT 55 X 276, low taxes. Lake lot 50 x 113 optional. Northern Oakland County. Retired or aggressive couple. 247 E. 3986.

Business Opportunities 59

BAIT and TACKLE
Located in the heart of the Lake area, profitable . . . lots of parking. Real estate and all including 5-room home on terms. Busiest season now here.

MICHIGAN
JOHN LANDMESSER, BROKER
573 S. Telegraph FE 4-1582

BEER —PARTY STORE
Near Union Lake, loaded with equipment. $60,000 year, very short hours. Beautiful store, must sell at once $50k plus stock on terms down. CALL RYAN anytime. 7865-6525.

FOR SALE DUE TO ILL HEALTH, bait and tackle business, established 8 years on main highway, lease building, call 0h 3-2297 after 2 p.m.

COFFEE and DONUTS
Located in Waterford Twp. area on main artery, excellent over counter and special order business. Good wholesale potential. Owner wishes to retire due to health and age. Will sell real estate, business and equipment, together or either. Call A. A. Taylor, Realtor OR 4-5000

FOR LEASE. EXCELLENT 2 BAY Sunoco service station in Pontiac vicinity. (west side) Excellent service maker. Investment required. For information call FE 4-4508, ask for Mr. Phillippi.

5 LAKES, BEER. WINE TAKE OUT. gas station and grocery store, on black top road with blacktop parking lot, near state land. 2 bdrm. home including modern home, terms. 10 miles N.E. of Lapeer. 2929 Kingsmill Rd.

Don't Sell Yourself Short!
RECESSION-DEPRESSION PROOF BUSINESS—EXCEPTIONAL HIGH EARNINGS

PART-TIME WORK
FOR ADDED INCOME ?

Reliable party or persons; male or female wanted for this area to handle the world famous RCA and Sylvania Television and Radio line sold through our latest modern type tube testing and merchandising display. Will not interfere with your present employment.

To qualify you must have: $2,495.00 cash available immediately, car, 5 spare hours weekly. Should net up to $600 per month in your spare time. This company will refund financial assistance if full time if desired. Do not answer unless fully qualified for the time and investment.

Income starts immediately.
—Business is set up for you.
—Selling, soliciting or experience not necessary.

For personal interview in your city, write, please include phone number.

TELEVISION
P.O. Box 3373
Youngstown 12, Ohio

GROCERY WITH BEER AND WINE, excellent location, doing good, priced to sell. 239 Ferry. FE 3-9367.

LAWN, GARDEN AND PET SUPPLY — good location, large store, 5 room house. 2-car garage, all on 3 acres. $2,500 plus stock. 625-3982.

FAVEREN FOR SALE BY OWNER. On M66. All new equipment. Write Box 131, McBrides, Mich.

WANTED — MACHINE CRAFT FOR resale, in California gift shop. Send short details and telephone number to Pontiac Press Box 52.

MECHANICS SPECIAL
Drayton Garage, 4480 Dixie Hwy. building, 113-foot Dixie Hwy. frontage, 2 apartments up. I rented $50 a month Makes overhead low. Just $3,500 buys it, terms.

HAGSTROM
REAL ESTATE
4900 W. Huron OR 4-0358
Evenings call OR 3-6229 or 682-0435

Boats, Motors Sporting Goods

(Our location makes the difference.) Means something to you as a high volume sales and service business is located in the central part of the state away from the high competition area. We believe this to be a real golden opportunity for a good merchandiser. Let us show you. Call us for details.

WARDEN
REALTY
3434 W. Huron 333-7157

CLASS C
$6,500 gross for April, $22,000 down, will accept land contract or chattel as part down payment, $68,000 full price includes property and living quarters.
UNIVERSAL REALTORS
Phone: 338-0531

CLEANING VILLAGE
and coin-operated laundry, in Royal Oak area. Grossing $1,000 a month and getting better, run by hired help, will accept trade.
J. J. JOLL, Realty
FE 5-8857 or 682-0282

Doctors—Dentists
building designed for your needs. well located — ground floor — parking — northeast section of city.

Auto. Tire Dist.
and sales room, light garage service. good grocery market.

NATIONAL
Business Broker, Inc.
1843 Orchard Lake FE 3-7841

FAMILY MOTEL
One of the finest "small motel" operations we've ever offered. Excellent location on US-10 at the "Gateway to the North". 5 units plus large 6-room home room to expand. An ideal summer operation. Only $5,000 down or will consider trade.

REALTOR PARTRIDGE
Is the Bird to See
Mem. Pontiac Area Assoc., Inc.
14 Michigan Offices
1050 W. Huron FE 4-3581

MEAT MARKET
Grocery and vegetable
Sacrifice for quick sale. Stock and fixtures, $2,500 Phone FE 2-5227 until 8 PM. FE 2-3629 after 8 PM. 10 a.m. Owner retiring. 22 years in this location.

WANT TO BUY A DRIVE-IN? CONTACT PARTRIDGE
1050 W. Huron FE 4-3581

Sale Land Contracts 60

20 PER CENT DISCOUNT. BALance $7,630 payable at $70 month Inc. per cent interest. Your cost $5,624 Secured by lake front home. FE 4-4813. Clark Real Estate.

$5 AN IMMEDIATE SALE $5
FOR YOUR
Land Contracts
See us before you deal. Warren Stout Realtor, 77 N. Saginaw St. FE 5-8165

LAND CONTRACT
FAST ACTION FOR CASH ON YOUR LAND CONTRACT
Al Pauly, Realtor
4516 Dixie Hwy.
OR 3-3800 Drayton Plains FE 3-7444

Wanted Contracts—Mtg. 60-A

ABSOLUTELY THE FASTEST action on your land contracts. Cash buyers waiting. Call Realtor Partridge. FE 4-3581. 1050 W. Huron

IT'S SO EASY
to Place a
PONTIAC PRESS
CLASSIFIED AD!
Just Dial FE 2-8181

Wanted Contracts—Mtg. 60-A

LAND CONTRACTS WANTED —
Earl Geraets, EM 3-2511; EM 3-4086

$5 AN IMMEDIATE SALE $5
FOR YOUR
Land Contracts
See us before you deal, Warren Stout, Realtor, 77 N. Saginaw St. FE 5-8165.

CASH
for your land contract, equity, or mortgage. Call Ted McCullough Jr. 682-1822 or 682-2143 eves. or Elizabeth Road.

CASH FOR LAND CONTRACTS —
H. J. Van Wieli. 4340 Dixie Hwy. OR 3-1255.

NO WAITING
Immediate sale for good season land contracts. For a quick sale call Ed Lyon, 682-1111. WARREN REALTY. 5634 V. Rn.66.

Money to Loan 61

(Licensed Money Lender)

BUCKNER
FINANCE COMPANY
WHERE YOU CAN
BORROW UP TO $500
OFFICES IN
Pontiac — Drayton Plains — Utica
Ypsilanti Lake — Birmingham

$25 to $500 on Your SIGNATURE
FAST, CONVENIENT
(Licensed Money Lender)
Auto or Other Security
20 Months to Repay
Home & Auto Loan Co.
7 N. PERRY FE 5-8121

LOANS $25 TO $500
BUCKNER-LIVINGSTONE
401 Pontiac State Bank Building
FE 4-1538-9

LOANS
$50 TO $500 — $25 TO $500
SIGNATURE LOAN FEE
30 E. LAWRENCE FE 8-0421

WHEN YOU NEED
$25 to $500
We will be glad to help you
STATE FINANCE CO.
508 Pontiac State Bank Bldg.
FE 4-1574

Get $25 to $500
ON YOUR
Signature
AUTO or FURNITURE
Up to 24 months to repay
PHONE FE 2-0206
OAKLAND
LOAN COMPANY
302 Pontiac State Bank Bldg.

TEAGUE FINANCE CO.
202 S. MAIN
ROCHESTER ROMEO
214 E. ST. CLAIR
LOANS $25 TO $500
AUTOS
LIVESTOCK
HOUSEHOLD GOODS
OL 6-7191 RO 1-9791
PL 2-3510 PL 2-3510
"Friendly Service" Is Ours

Mortgage Loans 62

CASH
Loans to $2500
Loans available to home purchasers on mobile homes, equities, and furniture. 24-48 months to repay. Group your bills with only one small monthly payment.
Family Acceptance Corp.
317 National Bldg. 10 W. Huron
Telephone FE 8-0027

MORTGAGE ON 10 ACRE DP. With 150-foot frontage. No appraisal fee to Mr. Charles, Equitable Co-op Loan Service 1077 E. Telegraph. FE 4-0021.

Cash Loans
$600 to $2500
on homes in any place in Oakland
Voss & Buckner
209 NATIONAL BUILDING
FE 4-4720

HOME OWNERS
CASH UNLIMITED
Exclusive plan. Remodel your home. Pay off other debts. Consolidate into one low monthly payment. Any size you like. Big bear Same. Call anytime. Big Construction Co. FE 2-7833.

Swaps 63

2-BEDROOM, LARGE LOT IN AVON Township, have $1,200 equity, sell for $500 or trade for used car. OL 2-6024.

4 HILLSIDE LOTS WITH LAKE privileges on a beautiful lake. 682-0890.

14' ALUMINUM RUNABOUT 50 H.P. Johnson motor fully equipped. Sell or trade for 17' to 19 travel trailer. Will pay difference. OR 3-1255.

1950 GMC SUBURBAN WILL RUN, will trade for cement mixer. EM 3-0272 after 6 p.m.

1958 CHEVY 8 BISCAYNE 2-DOOR for a 6 or 8 pickup. B. Lewis Dealer, EM 3-0081.

1959 PLYMOUTH V8 AUTOMATIC power steering, will trade on house near Pontiac or sell. 338-8370

FOR SALE OR TRADE. 10 ton hydraulic jack, large electric cash register. Call 682-0890.

WILL EXCHANGE CAR OR WAGON for hunting cabin. Reply to Box 11 Pontiac Press.

Sale Clothing 64

¾-LENGTH MINK COAT. ¾ MONTHS old. $450. FE 8-8336.

GIRL'S COAT, SIZE 8, GOOD condition. Cheap. 335-7182.

LADIES DRESSES, SIZES 9 AND 10. Like new. FE 4-1284.

RUMMAGE SALE. 469 E. MANsfield. 9 a.m. to 6 p.m.

Sale Household Goods 65

7-SINGER SEWING MACHINE, ZIG zagger, fancy designs, etc. Lovely cabinet. Pay off account—low monthly payments at $5 per month or $30 cash balance. Universal Company FE 4-0905.

7 ROUND GLASS CHINA CABINET, $39 Bookcase, 6 Cabinet table, $9. Electric dryer, $39. Apt. electric stove, $24. Kitchen cabinet sink and 4 chairs, $15. Piano, $19. Chest type freezer, 22 cu. ft., $150. 5-piece desk, $10. Rollaway bed, $19. Maytag washer, $35. Refrigerators, cabinet sink, $15. up. 21 in. TV, $39. Kenmore portable washer, $10. Refrigerator, $39. Odd chests, dressers, beds, springs, etc. Pearson's Furniture, 42 Orchard Lake Ave. FE 4-0861.

FISHER FREEZER-REFRIGERATOR SET. 634 office desk $10. air conditioner $49. 30 inch gas range $15. 6-piece guaranteed ranges, washers, and refrigerators. All sizes $9 to $119. Details anywhere in city. 5-piece sectional $10. Electrolux Vacuum $14. bedroom set $19.95. Platform TV $49. China $34. odd beds, springs, chests, dressers, coffee tables, bunk beds, lamps, radios, dinettes, and many others. Terms on used furniture at bargain prices. ALSO BIRD DOG FURNITURE. Home of ALL KINDS FACTORY SECONDS AND DISCONTINUED LINES. Example living suites $79. sofas, $29.95, bedroom suites $79. Open Sundays.
DURING CASS AVE SALE REPAIRS, PLEASE USE 24 AVETTE ST.
DURING SALE—TRADE
Beds, Dressers, Chests
Lamps, Tables, Desks
Platform Rockers, Chairs
Bedding, Mattresses
Used Furniture
Used Appliances
Used Stoves
Used Refrigerators
Used Freezers
Used Washers
Used Dryers
Used TV's
Used Radios
Used Stereos
Used Guns
Used Bicycles
Used Tools
Used Miscellaneous
Used Antiques
Used Everything
Used Anything
Used Nothing
Used Junk
Used Trash
Used Rubbish
Used Garbage
Used Refuse
Used Debris
Used Waste
Used Scrap
Used Salvage
Used Rejects
Used Culls
Used Leftovers
Used Remnants
Used Odds and Ends
Used Bits and Pieces
Used Fragments
Used Crumbs
Used Dregs
Used Sediment
Used Residue
Used Dust
Used Ashes
Used Cinders
Used Soot
Used Smoke
Used Fumes
Used Vapors
Used Gases
Used Air
Used Nothing
Used Nothing
Used Nothing

Boats—Accessories 97

BOAT AND TRAILER, 50 HORSE Johnson, PE 4-6721. 6

DAWSON'S SPECIALS USED 14' Chris Craft plywood run-about with cover, 1956 35 h.p. Johnson Javelin, and trailer. Excellent condition. $595. Others: 14' Glass Cherokee, Staury, Rinker and Crestliner boats. Genuine glass and Kayot steel and alum. pontoons. Evinrude motors and Pamco trailers. Dan Dawson, 3450 W. Highland. Right on Hickory Ridge Rd. to Dennde Rd. Left and follow signs to DAWSON'S SALES at TIPSICO LAKE. Phone MA 5-3191.

SEA RAY 800 DELUXE, 75 EVINrude, elec. shift, boat 'n62, full top. $1,800. OR 3-4151.

BUY NOW—SAVE!
SCOTT—TRAVELER—WINNER
MORE FOR YOUR MONEY
CANOES—PONTOON BOATS
SCOTTY—DOCKS
MERCURY—SCOTT
WEST BEND MOTORS
INBOARD—OUTBOARDS
WE SERVICE ALL MAKES
ALLEY TRAILERS—DRIVES
CAMP TRAILERS—MARINE PAINT
SPORTING GOODS—ACCESSORIES
ALUMA-CRAFT O and W GLASTRON BOATS
CRUISE-OUT BOAT SALES
63 E. Walton 9 to 9 FE 9-4402

BUCHANAN'S
12' alum. boats—$115. 15' fiberglas — $395. 16' fiberglas $725. Save on fiberglas & electric trailer, complete rig—$1,225. Trailers, $89. New alum. pontoons $385. up. EK 2-3201, 3665 Highland Rd.

SIX—16 FOOT STEEL ROW BOATS and one electric trolling motor. Last Resort, Pontiac Lake.

TERRA MARINA
HOUSE BOATS
$2,995 to $5,899
CARSON'S BOATS WE TRADE
23080 Telegraph at 9 Mile KE 3-9047

LOOMIS BOATS — WOOD DUNPHY Chamberlain Waterbird, and Johnson Dealer, Shoreline trailers. Open 7 days a week. 14016 Penton Rd., Fenton. MA 9-2222

KESSLER'S
Johnson motors
Sea-Ray boats
Carver sport boats
Mirro Alum. fisherman
Aqua-cat canoes
Arrowcraft canoes
Mon. and Fri. nights til 9
Sunday 1 to 5. Daily 9 to 6
Complete parts and service
16 N. Washington Oxford OA 8-1460

FATHER'S SPECIAL
15' Deluxe fiberglas Sturdy boat with fold down sleeper seats
5-Year ☆ Warranty $795
PINTER'S
"After the sale — it's the Service that Counts"
1370 N. Opdyke (M24) FE 4-0924

LIGHTING BAIL BOAT. CHEAP! FE 4-1511.

STOP—LOOK—SAVE
Fabulous Hydrodyne Combocards
Larson-Duo-Chris-Craft Fiberglas
EVINRUDE MOTORS and TRAILERS
Sylvan Pontoon Floats
Alum. and wood docks
Grumman, Old Town Canoes
Your Authorized Dealer
Harrington Boat Works
1899 S. Telegraph Rd. 332-8033
Open 8A.M. 9 p.m. Sun. 10 to 3

TERRIFIC DISCOUNT
AT TONY'S MARINE
Repairs guaranteed and backed by 7 years experience. Evinrude motors, boats, canoes and supplies. Open 9-8 Phone 682-3660, Orchard Lake Rd., at Keego Harbor.

WANTED
Evinrudes only. From 3 to 75 h.p. Good used late model Johnsons and Highest prices. Immediate cash.

PAUL A. YOUNG, Inc.
4030 Dixie Highway OR 4-0411
—Open 7 Days a Week—

Many Used Bargains
19' Dossett San Juan with 75 h.p. Johnson.
18' Thompson with 75 h.p. Johnson.
17' Thompson Cabin Cruiser with 75 h.p. Johnson and trailer.
14' Aqua Mischief with fiberglas deck and 50 h.p. Evinrude.
15' Glass Empire with 35 h.p. Evinrude electric start.
15' Glass runabout with 50 h.p. Evinrude and trailer.
16' Chris-Craft inboard with 45 h.p. Graymarine and trailer.
USED WOOD RUNABOUTS $25 up
Pontoon Boats from $159 up
12' Alum. fishing boats $129 up.
Alum. and fiberglas canoes at reduced prices!

PAUL A. YOUNG, Inc.
4030 Dixie Hwy. OR 4-0411
—Open 7 days a week—

JOHNSON MOTORS
Star Craft boats and Gator trailers
Everything for the Boatman
OWEN'S MARINE SUPPLIES
396 Orchard Lake Ave. FE 2-8020
MARINE INSURANCE. $2 per $100 and up. Liability $10,000 for 58. Hansen Agency. FE 2-7663.
MUST SACRIFICE BOAT MOTOR and trailer, fully equipped. All accessories. Call after 5 p.m. or after 4. FE 5-9373
OLD TOWN CANOE, 18 FOOT PORTage, exc. condition, car carriers incl. 363-2000 weekdays after 4:30.
PENGUIN CLASS SAIL BOAT AND trailer, $550. 14 foot fiberglas boat, $125. Row boat, $5. FE 2-0955.
SOREE 16 ELECTRIC, 25 HORSE, A-1 $400. Call 682-0366 eves. 476-4308 days.
SPRING SALES SPREE! NOW GOing on at Loomis Boats, 10016 Fenton Rd. MA 9-2225. Remember "Ride before you buy."
WOOD BOAT AND TRAILER. $60. OR 3-5530
WOLVERINE CUSTOM CRUISER with elec. start motor. OR 4-1605.
WALT MAZUREK'S
LAKE & SEA MARINA
Pontiac's Largest Dealer Stock
Owner cruiser 25' $4,595
Chris-Craft speed boat 17' 33,545
Thompson lap strake 16' $995
Owens and Chris-Craft fiberglas $795
MANY USED RIGS
'63 EVINRUDE—PANCO TRAILERS
8 Boulevard at Saginaw FE 4-0976

Wanted Cars-Trucks 101

1961 CHEVY SUPER DUTY ENgine, complete, $350. OR 4-1627.
ALWAYS A BUYER OF JUNK CARS and trucks. OR 3-2938.
A BETTER DEAL
Pick-ups anytime FE 5-2925
FOR THAT "TOP DOLLAR" ON
SHARP LATE MODEL CARS
Averill's
2020 DIXIE HWY. FE 4-0896

FE 2-9677
TOP $$ CLEAN CARS—TRUCKS
Economy Discount 2335 Dixie Hwy.

M&M
MOTOR SALES
More Money
FOR SHARP MODELS
OUT-STATE MARKETS
2527 DIXIE HWY.
OR 4-0306 OR 4-0309

MANSFIELD
Auto Sales
1076 Baldwin Ave.
335-5900
Are you buying a new or contemporary car. We will buy your clean late m. 'el car. We pay more.
"ALWAYS BUYING"
$$TOP$$—PRICE TO PAY$$
TOP $$$—CALL FE 5-8142
SAM ALLEN & SON INC.
HI DOLLAR JUNK CARS AND trucks. FE 2-3666 days, evenings.
$$$
LLOYDS
BUYING
Good Clean Cars
for New No. 2 Lot
2023 Dixie
Hwy.
We Pay More Because
We Sell More!
FE 8-4035 FE 8-4056

Wanted Cars-Trucks 101

$25 MORE
For that high grade used car, see us before you sell it. J. Van Wagoner 4546 Dixie Highway. Phone OR 3-3535.

$$ TOP DOLLAR $$
FOR
Clean Used Cars
JEROME
"Bright Spot"
Orchard Lake at Cass
FE 8-0488

WANTED 1961 CORVAIR MONZA, 4-speed, FE 4-4826.
ALWAYS BUYING AND PAYING MORE FOR GOOD CLEAN CARS. ASK FOR BERNIE AT—
BIRMINGHAM
CHRYSLER-PLYMOUTH INC.
912 S. Woodward MI 4-3214
HIGH DOLLAR FOR JUNK CARS and trucks. OR 3-1005.
"TOP DOLLAR PAID"
FOR YOUR CLEAN USED CARS
GLENN'S
954 West Huron St.
FE 4-7371 FE 4-1797
WANTED: '51-'61 CARS
Ellsworth
AUTO SALES
6577 Dixie Hwy. MA 5-1400

Used Auto—Truck Parts 102

1955 FORD PARTS FOR SALE. 682-1249.
FORD AND PONTIAC STICK SETup. Buick, Chevy, Pontiac and Ford parts. FE 5-2741.
MOTORS, PONTIAC & 1955 Chevy V8. 1956 Plymouth 6. 1953 Chevy 6, 1956 Dobolo V8. Lee, FE 2-2660.
2 McCULLOUGH MC-5 GO-KART engine. Cheap. 674-3422.
WANTED: USED FRONT FENDERS and hood for 1955 Plymouth. 684-7945 after 6 p.m.

New and Used Trucks 103

1948 CHEVROLET ½-TON PICKUP, runs good, good tires and brakes, $100. 674-1244.
1950 FORD PICKUP, 56 MERCURY engine, $225. MY 3-1271.
1962 CHEVY ½-TON PICKUP. Less than 13,000 mi. Used as a passenger car.
VAN'S AUTO SALES
OR 3-1355
1952 CHEVY PICKUP

'49 Chevy pickup	$165
'51 Chevrolet pickup	$275
'50 Ford pickup	$245
'51 Jeep pickup, new motor	$450
'51 Wreker, power	$350

HUTCHINSON SALES & SERVICE FE 5-6307
1950 GMC ½ TON PICKUP, 1957 Ford Ranchero nice. Lee, 197 S Johnson.

Better
Used Trucks
GMC
Factory Branch
OAKLAND AT CASS
FE 5-9485
1956 GMC SUBURBAN. WILL RUN, $150. EM 3-9277 after 5 p.m.
1955 FORD ½-TON PICKUP. $295, runs good. Pearlman, 756 Oakland.

1958 Ford
Panel Truck
6-cylinder engine, with heater, only $595.
BEATTIE
"Your FORD DEALER Since 1930"
ON DIXIE HWY IN WATERFORD
AT THE STOPLIGHT
OR 3-1291
1957 CHEVROLET 1 TON PANEL truck 682-3477 R. Fitzpatrick.
1963 CHEVROLET SALES & SERS, tandem with mixer, ready to work OR 4-0400.
JEEP
"Your Authorized Dealer"
OLIVER
BUICK and JEEP
210 Orchard Lake
FE 2-9101

Auto Insurance 104

AETNA CASUALTY
$25,000 liability, $1,250 medical, $1,000 death 7 mnth. $20.000 uninsured motorist coverage. Call
$110 QUARTERLY
2 cars $17.00
BRUMMETT AGENCY
Miracle Mile FE 4-0589
West to Pontiac State Bank

WHAT?
AUTO INSURANCE
WHO?
ANY DRIVER
HOW?
SEE US
For COMPLETE INSURANCE
PLUS
22 MOTOR CLUB SERVICES
JOIN NOW!
FRANK A. ANDERSON AGENCY
1084 Joslyn Ave. FE 4-2535

Foreign Cars 105

1959 COR ETTE CONVERTIBLE, stick, auto. transmission. 682-0365 after 6:30.
METROPOLITAN CONVERTIBLE, 1959 Call 334-2477 after 5 p.m. daily, or a day weekends.
1959 HESLET GIAPHINE PHIlate $195. 2456 Wales Drive. 682-1073.
1961 STUDEBAKER ORIGINAL chassis, plus extra parts. Made into attractive runabout. $225 or best offer. OA 8-3257.
1961 12 PASSENGER VW BUS. A-1 condition.
Pontiac Sport Car, Inc.
407 Auburn FE 3-5151
1958 VW, SINGLE OWNER, GOOD condition. FE 4-6981.
1958 ENGLISH FORD SHINY BLACK FINISH, RADIO, HEATER WHITE SIDEWALLS, PAYMENTS OF $32.31 PER MO. $595 TOTAL SALE PRICE. See Mr. Parks at Harold Turner Ford, MI 4-7500
'58 CONVERTIBLE 1956, EXcellent condition. Rebuilt '58 engine White sidewalls, black top, 2 tonneau covers. Luggage rack. Whitewalls. 674-0264.

New and Used Cars 106

ALWAYS A FINE SELECTION AT DON'S USED CARS. Lake Orion.
1955 BUICK CENTURY, AIR-CONditioning, power steering and brakes, $325. MI 6-0605.
1956 BUICK 4-DOOR HARDTOP. A one owner car with full power. Only a ta nice throughout. Full price $395 $5 down, buy here, pay here.
Marvel Motors
251 Oakland Ave.
FE 4-0079
1956 BUICK HARDTOP, GOOD RUNning car, full price $197. $2 down, $2 per week. We handle and arrange all financing. UNIVERSAL AUTO. SALES, 150 S. Saginaw. FE 4-0071.
1958 BUICK WAGON
SHARP!
OR 3-9584
1959 BUICK ELECTRA CONVERTIble. Top shape prestige car. Must sell, new car arriving. MI 6-0610.
1959 BUICK, A-1 CONDITION, SACrifice $1,000. OR 3-0693.
1961 BUICK SPECIAL WAGON V8. Power steering. 1 owner, like new. 11,000 actual miles. $1,675. FE 5-7204.
OWNER, 1962 BUICK SKYLARK convertible V8. Standard transmission. 10,000 miles. Must sell. FE 4-1620.
1953 CADILLAC CONVERTIBLE — New top, runs perfect, good rubber. $200. FE 4-9477.
1956 CADILLAC FLEETWOOD, 4 door. Full power. Exc. OR 3-5331.
1959 CADILLAC COUPE DEVILLE convertible, new car condition. $2,450. Call OR 3-2252, after 5 p.m.
1960 CADILLAC, 4 DOOR, HARDtop, light blue, power windows and seat. $270. Dixie Hwy.
1951 CHEVY STANDARD, 1936 Plymouth 4 stick. Bargain. S. Conway, dealer, EM 3-0081.
1953 SPECIAL
1953 Chevy, 1955 Dodge, Save Auto. FE 8-3378.

New and Used Cars 106

1952 CHEVROLET 2 DOOR, 1954 Pontiac, both $65 each. Lee, 197 S Johnson.
1954 CHEVY CONVERTIBLE, NEW white top, good paint, fair tires, beauty, $395. Private owner — 672-0512.
1954 CHEVROLET, STICK, $135. FE 3-1067.
1955 CHEVROLET BEL-AIR 4-DOOR SEDAN. STICK SHIFT. 6 CYL. 597. $1.13 Per Week. No Money Down.
LIQUIDATION LOT
185 Oakland FE 5-9231
1955 CHEVY, V8, 2-DOOR, POWER steering, good condition. $595.
1955 CHEVROLET, ENGINE 283, sani and solids, runs good, body needs work, $125, 247 S. Sanford.
1956 CHEVROLET 2-DOOR, $300. FE 4-8764 or FE 2-0699.
1956 CHEVY 2-DOOR, VERY good, EM 3-0081 S. Conway, dealer.
1956 CHEVROLET CONVERTIBLE, excellent condition, loaded with extras. $575. 674-1244.
1956 CHEVY 2-DOOR, EXCELLENT transportation, only $197. $2 down, $2 per week. We handle and arrange all financing. UNIVERSAL AUTO SALES, 150 S. Saginaw St. FE 4-0071.
1957 CHEVY WAGON, LOW MILEage. Exc. shape, $645. EM 3-0234.
1957 CHEVROLET 4-DOOR HARDtop, black with red interior. 1 owner, low mileage, in excellent condition.
Suburban Olds
563 S. Woodward MI 4-4485
1957 CHEVROLET HARDTOP, WITH automatic transmission, and V8 engine, No Money Down, $195 full price.
Birmingham Rambler
666 S. Woodward MI 6-3900
1957 CHEVROLET STATION WAGON AUTOMATIC TRANSMISSION RADIO, HEATER, WHITE SIDEWALL TIRES. $24.44 PER MO. FULL PRICE $695. See Mr. Parks at Harold Turner Ford. MI 4-7500.
1957 CHEVY, 4-DOOR, HARDTOP, clean. FE 8-6148.
1957 CHEVY WAGON, SHARP CAR, only $297, $4 down and $4 per week at UNIVERSAL AUTO. SALES, 150 S. Saginaw St. FE 3-0071.
1957 CHEVY STATION WAGON, power steering, better than average condition, $650. OR 3-7665, 1428 N. Cass Lk. Rd.
1958 CHEVROLET SEDAN, 2-DOOR, full price only $295 with no money down. LUCKY AUTO SALES "Pontiac's Discount Lot." 193 S. Saginaw. FE 4-2214.
1958 CHEVROLET CONVERTIBLE, AUTOMATIC TRANSMISSION WHITE SIDEWALL TIRES. TOP LIKE NEW CONDITION PAYMENTS ONLY $28.75 PER MO. 90% FULL PRICE. See Mr. Parks at Harold Turner Ford. MI 4-7500.
1958 CHEVROLET, V8, AUTOMATIC, power steering, brakes, radio, heater White's are clean, tires good, runs good. Pearlman, 756 Oakland.
1959 CHEVY IMPALA 4 - DOOR, with radio, heater, automatic transmission. This car is like new. $1195. JOHN McAULIFFE
FORD
630 Oakland Ave
FE 5-4101
1959 CHEVY STATION WAGON, 6 cylinder. Manual shift. $750 684-9694.
1959 CHEVROLET IMPALA 2-DOOR with all equipment and a hard-to-top too. A 1 owner like new car with no money down needed. LUCKY AUTO SALES "Pontiac's Discount Lot." 193 S. Saginaw. FE 4-2214.
1956 CHEVROLET 2 DOOR, FULL price $145.
Birmingham Rambler
666 S. Woodward MI 6-3900
1959 CHEVROLET, WHITE CONvertible, V8, Powerglide, power steering, FE 4-4622.
1960 CHEVY WAGON
9-passenger, 6 Automatic. Excellent automobile. One owner, No reasonable offer refused.
VAN'S AUTO SALES
OR 3-1355
1960 CHEVROLET IMPALA 2-DOOR hardtop, automatic transmission, radio, heater, whitewalls, solid white with red trim, one owner, $130 down, $12.68 per week. LLOYD MOTORS, Lincoln, Mercury, Comet, Rambler Ford, 232 S. Saginaw St. FE 2-9131.
Gordon's Auto Sales
'55 Chevrolet, sharp
20 more cars to choose from
1001 Joslyn FE 8-6390
A REAL DEAL ON 1-OWNER, 1960 Corvair. Exc condition. $895 Phone 332-4539.
1960 CHEVROLET KINGSWOOD station wagon. 29,000 miles. 1 owner. OR 3-6815.
1960 CHEVROLET BISCAYNE 2-door, 6-cyl. engine, powerglide transmission, solid white finish $995. PATTERSON CHEVROLET CO. 1000 Woodward Ave., Birmingham, MI 4-2735.
1960 CHEVROLET PARKWOOD station wagon, V-8 engine, powerglide transmission, power steering and brakes, tinted glass, white with red interior, $1,795. PATTERSON CHEVROLET CO. 1000 S. Woodward Ave., Birmingham, MI 4-2735.
CLEAN 1960 CHEVY V8, STANDard transmission, one owner. $62.68 sell. Make offer. OR 3-8542.
1960 CHEVROLET 4-DOOR sedan, V8 automatic. All power. Good condition. $,400. MA 4-1297.
1960 CHEVROLET PARKWOOD station wagon. V-8 engine, Standard transmission, radio, heater, whitewalls, sky blue finish. $1,195. PATTERSON CHEVROLET CO. 1000 Woodward Ave., Birmingham, MI 4-2735.
1961 CHEVROLET BARKWOOD station wagon, V-8 engine, powerglide transmission, power steering and brakes, tinted glass, white with red interior, $1,795. PATTERSON CHEVROLET CO. 1000 S. Woodward Ave., Birmingham, MI 4-2735.
1960 CHEVROLET IMPALA 2-DOOR hardtop, automatic transmission, radio, heater, whitewalls, solid white with red trim, one owner, $130 down, $12.68 per week. LLOYD MOTORS, Lincoln, Mercury, Comet, Rambler Ford, 232 S. Saginaw St. FE 2-9131.
1960 CHEVROLET BISCAYNE 2-door, 6-cyl. engine, powerglide transmission, solid white finish $995. PATTERSON CHEVROLET CO. 1000 Woodward Ave., Birmingham, MI 4-2735.
1960 CHEVROLET V8, STANDard transmission, one owner. $62.68 sell. Make offer. OR 3-8542.
1960 CHEVROLET 4-DOOR sedan, V8 automatic. All power. Good condition. $,400. MA 4-1297.
1960 CHEVROLET PARKWOOD station wagon. V-8 engine, Standard transmission, radio, heater, whitewalls, sky blue finish. $1,195. PATTERSON CHEVROLET CO. 1000 S. Woodward Ave., Birmingham, MI 4-2735.
1961 CHEVROLET BISCAYNE 2-door, 6-cyl. engine, powerglide transmission, solid white finish $995. PATTERSON CHEVROLET CO. 1000 Woodward Ave., Birmingham, MI 4-2735.
1961 CHEVROLET BARKWOOD station wagon, V-8 engine, powerglide transmission, power steering and brakes, tinted glass, white with red interior, $1,795. PATTERSON CHEVROLET CO. 1000 S. Woodward Ave., Birmingham, MI 4-2735.
CLEAN 1960 CHEVY V8, STANDard transmission, one owner. $62.68 sell. Make offer. OR 3-8542.
1960 CHEVROLET 4-DOOR sedan, V8 automatic. All power. Good condition. $,400. MA 4-1297.
1960 CHEVROLET PARKWOOD station wagon. V-8 engine, Standard transmission, radio, heater, whitewalls, sky blue finish. $1,195. PATTERSON CHEVROLET CO. 1000 S. Woodward Ave., Birmingham, MI 4-2735.
1961 CHEVROLET BISCAYNE 2-door, 6-cyl. engine, powerglide transmission, solid white finish $995. PATTERSON CHEVROLET CO. 1000 Woodward Ave., Birmingham, MI 4-2735.
1961 CHEVROLET BARKWOOD station wagon, V-8 engine, powerglide transmission, power steering and brakes, tinted glass, white with red interior, $1,795. PATTERSON CHEVROLET CO. 1000 S. Woodward Ave., Birmingham, MI 4-2735.
1960 CHEVROLET IMPALA 2-DOOR hardtop, automatic transmission, radio, heater, whitewalls, solid white with red trim, one owner, $130 down, $12.68 per week. LLOYD MOTORS, Lincoln, Mercury, Comet, Rambler Ford, 232 S. Saginaw St. FE 2-9131

COME VISIT

RUSS JOHNSON'S USED CAR STRIP

ONE FULL BLOCK OF FINE USED CARS, DIRECTLY ACROSS THE STREET FROM NEW CAR SALESROOM

Under Lights and Open Every Night 'til 9 p.m. Monday Thru Friday

COMPACT CAR SALE!

1961 VW
Here is a real sharp little bug that will make a fine car for the coming summer fun.
$1345

1961 ANGLIA
English Ford 2-Door. A real gas saver and in beautiful condition. Only
$795

1961 TEMPEST
Wagon with light green finish. 4-cylinder engine, stick shift. A real gas saving beauty.
$1595

1961 FALCON
2-Door Sedan. All white with deluxe trim. A real little beauty and a one-owner.
$1195

1962 MERCURY COMET
This is an all black beauty with red interior, automatic transmission. A one-owner and really bargain priced at only
$1795

1962 CORVAIR
Monza Sedan. Low mileage, one owner. Automatic transmission, radio, heater and whitewall tires.
$1995

1960 VALIANT
Radio and heater. A very clean car and ready to go.
$995

DEMONSTRATORS
Your choice of two Grand Prix at a saving up to $900.

WE ARE NOT GIVING ANTHING AWAY WITH OUR CAR SALES—

Just real good deals and extra good service. We will not be beaten on our Rambler deals. We need 15 more sales this month. Here's an example of the low prices we offer . . .

1963 RAMBLER 2-DOOR SEDAN
Has heater, washers and deluxe horn ring
$1549
(Plus excise tax and sales tax)

—WAGON SPECIAL OF THE WEEK—

1962 Rambler Station Wagon with 6-cylinder engine and automatic transmission. A company demonstrator. There is a big saving on this one.

WAGONS HO!

1961 RAMBLER WAGON
6-cylinder with stick shift. A real clean car and the price is only
$1395

1959 RAMBLER AMERICAN
Wagon with stick shift and in almost perfect condition in and out. Investigate.
$645

1960 RAMBLER WAGON
This fine gem has an automatic transmission for easy summer driving. Act fast.
$1189

1957 PONTIAC
9-Passenger Wagon with automatic transmission. Here is a real car for camping
$575

1959 RAMBLER WAGON
Sparking red and white and it has a 6-cylinder engine with stick shift. Save here.
$795

1956 DODGE WAGON
Has V-8 engine with automatic transmission, power brakes and power steering.
$545

Russ Johnson

PONTIAC-RAMBLER DEALER

Lake Orion M-24 at the Stoplight My 3-6266

New and Used Cars 106

1962 OLDS STARFIRE COUPE. Only 9,000 miles. One owner. Black with red interior. Fully equipped. Only $2,695. 1 year warranty.
Suburban Olds
565 S. Woodward MI 4-4485

1962 OLDS DYNAMIC 88 4-DOOR hardtop, factory official car loaded with equipment. New spare. $2,695.
Suburban Olds
565 S. Woodward MI 4-4485

1956 PLYMOUTH. ONLY 12,000 miles on new engine. Body rusted. Exc. transp. $125, OR 3-6929 after 5 p.m.

1957 PLYMOUTH STATION WAGON, has radio and heater and in real good condition. Full price only $197 and weekly payments only $3.31 with no money down. Call or see credit manager Mr. White at KING AUTO SALES, 115 S. Saginaw. FE 8-0402.

1958 PLYMOUTH CUSTOM WAGON with power steering and brakes, runs perfect! Clean inside!
RACE'S USED CARS
2546 Dixie Hwy. 674-1400

1958 PLYMOUTH, RUNS GOOD — Needs front wheel cylinder fixed. $100 EM 3-6681.

1959 PLYMOUTH SEDAN, HAS radio and heater and in real good condition. Full price only $297 and weekly payments of only $3.33 and no money down. Call or see credit manager Mr. White at KING AUTO SALES, 115 S. Saginaw. FE 8-0402.

1959 PLYMOUTH FURY, 4-DOOR hardtop, radio and heater, auto. Loaded with extras. Beautiful blue finish. $295. R & R MOTORS, 724 Oakland Ave., FE 4-3528.

1959 PLYMOUTH CUSTOM SUBURBAN V8 auto., radio and heater, power steering, very clean. $695. R & R MOTORS, 724 Oakland Ave., FE 4-3528.

1959 PLYMOUTH FURY 2-DOOR hardtop, auto., radio and heater, this car has many thousand miles of trouble free driving. Only $995. R & R MOTORS, 724 Oakland Ave., FE 4-3528.

1960 VALIANT V-200, STICK SHIFT, perfect condition, 4 new and 2 snow tires. $1650. MI 4-2774.

'62 OLDS
1-door hardtop, power brakes and power steering, whitewall tires, radio and heater and a sparkling Jet Black in color.
$2695

1 Year Guaranteed Warranty

JEROME
"BRIGHT SPOT"
Orchard Lake at Cass
FE 8-0488

1963 FORD XL
500 hardtop, 406 engine, 4-speed transmission. Save a bundle on this one.
$2895
Glenn's Motor Sales
952 W. Huron St. FE 4-7971

WILL ACCEPT
Boats, motors, guns, echo off a steam whistle, sunshine from a beanery, exhaust fumes from an outboard motor, or almost anything movable, on a new or used car.
BILL SPENCE
Rambler-Jeep
6673 Dixie Hwy. at M15
6673 Dixie Hwy. at M-15
CLARKSTON MA 5-5861

New and Used Cars 106

1960 PLYMOUTH STATION WAGON, exc. condition, low mileage. OR 3-4967.

1961 PLYMOUTH 2-DOOR, PERfect. $995. Alex Motors, 626-3192.

1955 PONTIAC, BY OWNER, 47 Hudson St., Pontiac

1953 PONTIAC — $250 WORTH NEW motor. $75. EM 3-2310.

1954 PONTIAC, 2-DOOR HARDTOP, power steering, brakes and window, leather interior, exc. shape. MA 6-6183 or MA 4-2660.

1956 PONTIAC STAR CHIEF, 1-OWNer, 4-door, power steering and brakes, hydramatic, radio, heater, Exc. transp. $125, OR 3-6929 after 5 p.m.

1955 PONTIAC, RADIO, HEATER, new tires and battery. FE 4-4115.

1956 PONTIAC STARCHIEF, HARDtop, extra nice, OR 3-0879.

1957 PONTIAC WAGON, VERY Clean. S. Calvary dealer, EM 3-0681.

1958 BONNEVILLE $850
Full power. FE 2-8376

1958 PONTIAC, 9-PASSENGER WAGon. Power steering and brakes, clean, must be seen to appreciate. $795. OR 3-3084.

1958 PONTIAC CHIEFTAIN, $750 OR best offer, 673-6662.

1959 BONNEVILLE SPORT COUPE, full power, A-1 condition. $1,395. FE 4-7636.

1959 PONTIAC 2-DOOR WITH RAdio and heater and hydramatic transmission, full price only $795 with no money down. LUCKY AUTO SALES, "Pontiac's Distant Lot," 193 S. Saginaw. FE 4-2214.

1957 PONTIAC 4-DOOR, BLACK, exc. condition, clean, $395.

1957 Pontiac 4-door hardtop, 4-bbl. finish, $395.

1957 Star Chief, 4-door hardtop, Power, motor overhauled, $695.
Stranahan Dealer OR 3-1391

1959 PONTIAC 4-DOOR CATALINA, automatic transmission, power steering and brakes, $1,050. OR 3-1165.

1959 BONNEVILLE 4-DOOR HARDtop, fully equipped including power windows and seats, 1 owner. Just like new. $1,495.
Suburban Olds
565 S. Woodward MI 4-4485

1959 PONTIAC 2-DOOR CATALINA, basic group, Whitewall tires FE 4-6138.

1959 PONTIAC 2 DOOR HARDTOP, with power steering and brakes, 1 to choose from. Sale Priced at $1295, $99 down. Payments of as low as $41.56 monthly.
Birmingham Rambler
666 S. Woodward MI 6-3900

1959 PONTIAC 2-DOOR SPORTS coupe. Power brakes, steering. 637-5907.

COMPARE!
1960 Pontiac 4 door hydramatic $1195
1960 Pontiac 4 door $995
1959 Pontiac 2 passenger Safari $1295
1959 Chevrolet wagon $1095
1957 Chevrolet Convertible ..... $ 295
1957 Ford 2 door ..... $ 195
1960 Bonneville Vista, beautiful $1695
Several others at bargain prices!
KEEGO PONTIAC SALES

1960 PONTIAC 4-DOOR, DECOR trim power brakes and steering, exceptionally clean. FE 8-9452, after 3 p.m.

1960 BONNEVILLE 2-DOOR HARDtop, 1 owner, low mileage trade, Deluxe interior trim, simply beautiful. $1,895.
Suburban Olds
565 S. Woodward MI 4-4485

1960 PONTIAC CATALINA CONvertible, automatic transmission, power steering and brakes, one owner, $150 down, $78.57 per month. LLOYD MOTORS, Lincoln, Mercury, Comet, English Ford. 232 S. Saginaw St. FE 2-9131.

1961 PONTIAC 2-DOOR, CATALINA, hardtop, Hydramatic, radio and heater, new whitewall tires, light blue, excellent condition. Call OR 4-1492 after 6 p.m.

1961 TEMPEST, 1960 FALCON wagon, '60 Valiant. Wholesale. EM 3-0057. Dealer

1961 BONNEVILLE CONVERTIBLE. $2,695. FE 2-8508 after 5:30 P.M.

1961 TEMPEST STATION WAGON, automatic, four - cylinder, $1,500 or trade in. Phone 334-6777.

1962 PONTIAC CATALINA SPORT coupe, Venture Trim, power steering, power brakes, hydramatic, low mileage, 4409 Midland after 5 p.m.

MUST SELL, 1962 BONNEVILLE, full power, original owner, excellent condition. Low mileage FE 2-6677.

1962 TEMPEST STATION WAGON, perfect condition, stick shift, $1,000 OR 3-7971.

1962 PONTIAC CATALAINA CONvertible, $2,250. OR 4-1324.

Come to Spartan Dodge
During Our First Used Car
SALE
"Savings Galore!
all cars carry famous GW Warranty
211 S. Saginaw St.

BIRMINGHAM TRADES
Every used car offered for retail to the public is a bonafide 1-owner, low-mileage, sharp car. 1-year parts and labor warranty.

'63 WILDCAT 4 door hardtop	$3495
'62 BUICK convertible	$2895
'62 BUICK Skylark	$2495
'62 BUICK LeSabre	$2395
'61 BUICK convertible	$2195
'62 BUICK station wagon	$2395
'62 BUICK 4 door	$2695
'61 BUICK convertible	2195
'61 BUICK electra	$2195
'61 BUICK hardtop	$2095
'61 BUICK 4 door sedan	$1895
'61 BUICK 4 door	$1695
'61 Pontiac Tempest	$1495
'60 FALCON 2 door sedan	$ 745
'55 BUICK 2 door hardtop	$ 195

FISCHER BUICK
515 S. Woodward
Birmingham MI 4-9100

SUPERIOR RAMBLER
Announces The Opening of the NEW BIG DISCOUNT LOT
Cor. Dixie Hwy. and Telegraph Road
Your choice of 100 cars
No fair offer refused
We must make room for our new car trades.
Most can be bought with No money down
HURRY! HURRY!

ROOTS Spring Special
'61 COMET
Deluxe 2-door sedan, automatic transmission, radio, heater, 1-owner low mileage, excellent condition, new tires, all white finish
Only —
$1495

Bill Root Chevrolet
3251 Grand River OR 4-0000
FARMINGTON

New and Used Cars 106

1960 PONTIAC CATALINA, 2-DOOR, low mileage. FE 2-4241.

1962 PONTIAC STAR CHIEF, POWer brakes, Power steering. FE 4-0096.

1959 BONNEVILLE SPORT SEDAN, 2 door, power steering, power brakes, radio, heater, rear speaker, whitwalls, spinner, 4,000 miles. Call anytime after 6. FE 2-2845.

1962 PONTIAC 2-DOOR CATALINA, 2-barrel carburetion, 3-speed floor shift. Take over payments. Call 673-5219 after 6.

1962 TEMPEST 4-CYLINDER CONvertible, automatic shift, good condition. FE 5-0537.

1957 RAMBLER 8SS, NEEDS SOME body work, 1954 Ford and 1954 Pontiac, each $45. Plenty other late models and transportation. We finance ½ per cent only. Economy Motor Discount. 2295 Dixie Highway.

1959 RAMBLER STATION WAGON, with jet black finish, 52,000 miles, new tires and brakes, looks like new again. This is the best model in '59 with only $100 down payments as low as $30.39 Monthly.
Birmingham Rambler
666 S. Woodward MI 6-3900

1961 RAMBLER AMERICAN WAGon, good tires, no rust, runs good. $500. 692-6604.

1959 RAMBLER, AMERICAN WAGon, one owner, bargain. $425. OR 3-5079.

1960 RAMBLER 4 DOOR STATION Wagon, with new rubber. We have 2 to choose from, sale priced at $1194, $150 down payments as low as $33.37 monthly.
Birmingham Rambler
666 S. Woodward MI 6-3900

1961 RAMBLER CLASSIC 400 CUSTOM 4-door, 6-cyl. auto. transmission, safety belts, padded dash. Low mileage, exc. condition. Best offer over $1700. May be seen week days between 8 and 5. Troy Board of Education. MU 8-6000. R. Ritter.

REPOSSESSED 1962 RAMBLER — 1963 RAMBLER 2 door Classic with automatic transmission, 17B Actual Miles: former owner passed on. $250 down, payments as low as $67.12 Monthly
Birmingham Rambler
666 S. Woodward MI 6-3900

1959 RENAULT WITH RADIO. Heater, standard transmission, no money down, payments as low as $12.81 monthly.
Birmingham Rambler
666 S. Woodward MI 6-3900

HASKINS
Late Model TRADES

1963 PONTIAC Bonneville 4-door hardtop, hydramatic transmission, power brakes and many other accessories, beautiful saddle finish.

1962 CHEVY Impala super sport convertible, with V-8 engine, radio, solid red finish.

1962 CHEVY Biscayne 4-door with powerglide transmission, like new condition, beautiful silver blue finish.

1962 FORD Fairlane 4-door with V8 engine, standard transmission, radio, heater, showroom new and a white finish.

1962 CHEVY II Hardtop, 6 cylinder engine, standard transmission, radio, beige and gold finish.

1962 CORVAIR Monza Coupe, 4 speed transmission, 102 engine, fawn beige finish.

HASKINS Chevrolet-Olds
"Your Crossroads to Savings"
U.S. 10 and M-15
MA 5-5071 MA 5-1606

New and Used Cars 106

1960 RENAULT IDEAL, SECOND car $295. Ph. 673-6000 after 6 p.m.

1960 STUDEBAKER LARK 4-DOOR, radio and heater, V8 with overdrive. A lot of car for $895. R & R MOTORS, 724 Oakland Ave., FE 4-3528.

BUY YOUR NEW RAMBLER
HOUGHTEN & SON
22 N. Main & Mechanic OL 17651

1957 VW 2-DOOR SUNROOF, RAdio, heater, whitewalls new car track, $295 down, $55.00 per month. LLOYD MOTORS, Lincoln, Mercury, Comet, English Ford, 232 S. Saginaw St. FE 2-9131.

1960 VOLKSWAGEN, 9 PASSENGER bus, original owner, good condition. MA 6-2373

1961 VW, IN GOOD CONDITION, $1,175, OR 3-0654

NEED ROOM!
9 car specials, 1954 and 1955 Chevys, Fords and Buicks, $25 to $95. Economy Motor Discount, 2335 Dixie Highway.

DON'T BUY ANY NEW OR USED car until you get our deal! Complete reconditioned used cars at low prices.
HOMER HIGHT MOTORS, INC.
Chevrolet - Pontiac - Buick
OXFORD OA 8-2328

VOLKSWAGEN
1961 VW Station Wagon. Red and white, whitewalls, $1695.
1959 VW Sedan. Blue, whitewalls. $1095.
Autobahn Motors, Inc.
4455 W. Huron St.
OR 4-0088

1958 Ford 2-door V8 ..... $295
'57 Ford 2 door hardtop $195
'57 Ford wagon stick $195
'56 Buick convertible. Red $165
'55 Plymouth wagon, stick $195
'51 to '56 models ..... $50 up
HUTCHINSON SALES & SERVICE
FE 8-0057 FE 5-2741

Week Special
'57 Rambler and '55 Ford sta. $ 95
'59 VW bus and '57 VW es. $595
'54 (4) cars, Ford, Chrysler, Chevy and Pontiac each, $45. 100 others late model and transportation.
Also a few trucks.
We finance very reasonable, ½ per cent interest.
ECONOMY MOTOR DISCOUNT
2335 Dixie Hwy.

1957 VW
KARMAN GHIA
This one is red and black and has radio and heater, and it is in real good condition in and out.
$695
AUTHORIZED LIQUIDATION PRICE
ESTATE STORAGE CO.
109 E. Reed, Auburn FE 7-7161

1958 RAMBLER 4 DOOR SEDAN, with in-line paint, real nice — $495.

JOHN McAULIFFE
FORD
630 Oakland Ave.
FE 5-4101

RAMBLERS
June Discount sale, all models in stock, immediate delivery.
ROSE RAMBLER
SUPER MARKET
Union Lake
EM 3-4155 EM 2-4156

-Special-
1962 TEMPEST
Station wagon with radio and heater and hydramatic transmission. Has a luggage rack and white-wall tires. A real fine car.
$1995
PONTIAC RETAIL STORE
65 Mt. Clemens St.
FE 3-7954

JUNE CLEARANCE SALE

1962 BUICK SKYLARK CONVERTIBLE with power steering, power brakes, Dynaflow, radio, heater and power windows. Blue with white top. Just like buying a new one and only $2595

1962 SKYLARK Buick Convertible. Power steering, power brakes, Dynaflow, radio, heater, whitewall tires. Now only $2595. NOW HERE THIS: Only 13,000 guaranteed actual miles. Spare never used. White finish with tan trim. Yes, it even smells new
$2595

1962 CHEVROLET SUPER Sport Convertible. Power steering, power brakes, Powerglide, radio, heater, whitewalls. Beautiful black finish with white top and red interior. Owned by a local businessman. Only
$2595

1960 PONTIAC BONNEVILLE Convertible with power steering and brakes, Hydramatic, radio, heater, whitewall tires. All white and extra sharp. Two to choose from
$1995

1962 BUICK LeSABRE 2-Door Hardtop with power steering, brakes, Dynaflow, radio, heater and whitewall tires. Red in color. Spare never used. Only
$2795

1959 PONTIAC BONNEVILLE 4-Door Hardtop. Has power steering, power brakes, Hydramatic transmission, radio, heater and whitewall tires. Finish is like new with ivory top, all leather trim. Only
$1995

1961 T-BIRD HARDTOP. All power, automatic transmission, radio, heater, whitewalls. Beautiful burgundy finish with ivory leather trim. Sporty from bumper to bumper. Yes, sir! It's really sharp!
$2595

1960 PONTIAC VENTURA Hardtop with power steering, power brakes, radio, heater, whitewall tires. Yes, it's red with matching leather trim. One owner and sharp
$1695

1961 TEMPEST 4-DOOR SEDAN. Standard transmission, radio, heater, whitewalls. Blue with matching trim. Traded in on a new 1963
$1395

1961 PONTIAC BONNEVILLE Wagon. Power steering, power brakes, power windows, air-conditioning. Yes, folks, it's loaded. Nothing like going first class
$2495

1956 BUICK SPECIAL 4-Door Hardtop with power steering, power brakes, Dynaflow, radio, heater, whitewalls. The cleanest '56 Buick in town. Ideal for first or second car. Tu-tone finish
$695

1959 PONTIAC 2-Door Hardtop. Hydramatic, radio, heater, whitwall tires. Extra low miles, one owner, traded in on a new car. Nice black finish with red trim
$1295

1962 PONTIAC 4-DOOR HARDTOP STARCHIEF. Has all the goodies plus power steering and brakes. Spare never used. Aqua finish with matching leather trim. Just like buying a new one
$2695

1961 BUICK LeSABRE 4-Door Hardtop, Dynaflow, radio, heater and power steering and brakes. Only 13,000 actual miles. Spare never used. White finish with tan trim. Yes, it even smells new
$2595

1962 BUICK ELECTRA "225" Convertible with full power, automatic, radio, heater and whitewalls. Ivory finish with red leather trim. Tinted glass and many other accessories.
$3095

1961 BUICK ELECTRA "225" Convertible with full power, automatic, radio, heater and whitewalls. Ivory finish with red leather trim, low mileage. One owner. Extra nice.
$2995

1962 BUICK Special 4-Door Hardtop with power steering, power brakes, Dynaflow, radio, heater, whitewalls. Red finish with white top and interior. Spare never used. Only
$2395

1960 PONTIAC VENTURA 2-Door Hardtop has power steering and brakes, Hydramatic transmission, radio, heater and whitewall tires. Finish is like new with ivory top, all leather trim. Only
$1595

1958 PONTIAC STARCHIEF 2-Door Hardtop. It has power brakes and steering, radio, heater and whitewall tires. It has a tu-tone finish that is blue and white. Here is a real bargain at only
$695

1962 VW 2-DOOR SEDAN. This one has a sparkling finish with red bucket seats and it was a one-owner beauty by a local businessman. Let's go economy on this little bug we are asking only
$1395

1962 TEMPEST 2-DOOR SEDAN with radio, heater and Hydramatic transmission. This space has never been on the ground. It is red and ivory-and in real good condition. Save here
$1695

1958 MERCURY 4-DOOR SEDAN. It has automatic transmission, radio, heater and real nice tires. We are going to sacrifice on this one. It runs out at only
$495

1961 CHEVROLET BEL AIR 4-Door Sedan. V-8 engine, Powerglide transmission, radio, heater, whitewall tires. Beautiful blue finish with matching trim. A one-owner and traded in on a new car. A bargain at only
$1695

1960 PONTIAC WAGON. Power steering, Hydramatic, radio, heater, whitewalls, chrome around windows and other accessories. Yes folks, it's a nice one. Vacation special at only
$1795

1957 CHEVROLET 2-DOOR SEDAN. Automatic transmission, 6-cylinder, radio, heater, whitewall tires. A clean car that runs extra good
$695

Get More – Pay Less

SHELTON

PONTIAC-BUICK

Rochester OL 1-8133

SURPLUS MOTORS

Spring Give A-Way Sale

THE FOLLOWING CARS HAVE JUST BEEN RELEASED TO SURPLUS MOTORS

—FOR IMMEDIATE SALE

1958 Ford
With V-8 engine. Clean, runs like new. Full Price—
$295

1959 Chevy
2-Door with V-8 engine. Like new. Radio, heater. Bargain. Full Price—
$695

'59 Plymouth
Station Wagon with stick shift. One owner. Like new, and Full Price—
$595

1960 Renault
Dauphine 4-Door. Runs fine. Full Price—
$295

1958 Chevy
Convertible with new top. Runs real fine. Full Price Only—
$795

1958 Chevy
Station Wagon, 4-Door. Beautiful yellow finish. Full Price—
$395

1960 Falcon
2-Door with automatic transmission. Like new, no rust and is real fine. Full Price—
$695

1958 Chevy
Impala Club Coupe with radio, heater. Sharp throughout! Full Price—
$595

1957 Ford
Fairlane "500" Club Coupe with radio and heater. Full Price—
$195

1958 Lincoln
Capri Hardtop with radio and heater. Very sharp. Full Price Only—
$795

1958 Dodge
Royal Lancer with radio, heater and stick shift. Full Price—
$395

1956 Buick
Hardtop, Club Coupe. Beautiful blue and white finish. Full Price Only—
$195

1954 Mercury
4-Door with leather seats. Clean, Tu-tone finish. Runs real fine. Full Price—
$95

1956 Chevy
Bel Air Hardtop with a red and white finish. Full Price Only—
$195

1958 Pontiac
Starchief Hardtop. Runs like new, sharp. Full Price Only—
$395

'57 Plymouth
Station Wagon, 4-Door with V-8 engine, radio, heater and a Full Price of only
$195

1955 Pontiac
2-Door with V-8 engine, stick shift, radio and heater. Full Price—
$75

1954 Ford
Station Wagon with stick shift, radio. Beautiful throughout! Full Price—
$75

1955 Buick
Club Coupe with wire wheels, radio, heater. Full Price—
$195

1959 Stude.
Station Wagon with stick shift, 6-cylinder engine. A real bargain at Only—
$395

NOTICE TO THE PUBLIC

FOR THOSE WHO ARE BANKRUPT—HAVE NO CREDIT—ON THE JOB SHORT TIME—HAVE HAD REPOSSESSION—WE CAN PUT YOU IN A CAR WITH—NO MONEY DOWN—

SURPLUS MOTORS

171 S. Saginaw

FE 8-4036

OLIVER BUICK

1962 Buick
Invicta Convertible
With turbine drive — radio — heater — power steering — power brakes — tinted glass — whitewalls — seat belts — rich finish — with matching vinyl.
$2888

1961 Buick
Special 4-Door
With twin turbine drive — radio — heater — whitewalls — deluxe wheel covers — custom interior — red finish — with matching trim — one owner, and is like new.
$1887

1962 Buick
Electra "225"
Turbine drive — radio — heater — power steering — power brakes — power windows — tinted glass — whitewalls — teal mist finish — low mileage — sharp throughout!
$2997

1959 Chevy
Bel Air 4-Door
With 6-cylinder engine — Powerglide transmission — radio — heater — whitewalls — deluxe wheel covers — rust and white finish — one owner — has good tires throughout.
$1095

1958 Chevy
Wagon—9-Passenger
Powerglide transmission — radio — heater — deluxe wheel covers — tu-tone blue finish — with vinyl trim — just right for that large family.
$797

1961 Buick
Special 4-Door
With standard transmission — V-8 engine — radio — heater — whitewalls — deluxe wheel covers — if you're looking for a medium sized car make sure you see this one.
$1585

1961 Pontiac
Starchief Hardtop
4-Door with Hydramatic transmission — radio — heater — whitewalls — deluxe wheel covers — this one has seat belts — all vinyl interior — exterior is a solid cream color.
$2197

1959 Chevy
Parkwood Wagon
Powerglide transmission — 6-cylinder engine — radio — heater — whitewalls — power rear window — solid black finish — excellent condition — just right for that vacation trip.
$1195

1962 Skylark
Convertible
With twin turbine drive — radio — heater — power steering and brakes — tinted glass — whitewalls — clock — red vinyl bucket seats — red vinyl interior — white top — low mileage — sharp throughout!
$2688

1960 Chevy
4-Door Impala
With Powerglide transmission — V-8 engine — radio — heater — power steering and brakes — whitewalls — tinted glass — all white finish — this Impala is almost new.
$1475

1960 Opel
Station Wagon
With standard transmission — radio — heater — luggage rack — whitewalls — rear finish — with matching trim — up to 35 MPG on this one-owner beauty.
$997

1962 Pontiac
2-Door Hardtop
Catalina with Hydramatic — radio — heater — power steering — power brakes — whitewalls — tinted glass — deluxe wheel covers — all white finish — one owner and is in excellent shape.
$1688

1959 Buick
Electra Hardtop
4-Door with turbine drive — radio — power steering — power brakes — safety group — tinted glass — whitewalls — one owner and is in excellent shape.
$1479

1958 Rambler
American—Nice
With automatic transmission — heater — defrosters — side view mirror — reclining seats — if you're looking for good transportation, this one is it!
$474

1956 Ford
9-Passenger Wagon
With automatic transmission — radio — heater — V-8 engine — whitewalls — runs good — not just right for that large family — white finish.
$195

Look for the Lot With the Double-Checked Used Car Signs

OLIVER BUICK

196 and 210 ORCHARD LAKE

FE 2-9101

Look for the Lot With the Double-Checked Used Car Signs

—Today's Television Programs—

Programs furnished by stations listed in this column are subject to change without notice

Channel 2—WJBK-TV Channel 4—WWJ-TV Channel 7—WXYZ-TV Channel 9—CKLW-TV Channel 56—WTUS

TONIGHT

6:00 (2) News, Editorial, Sports, Weather
(4) Deputy
(7) Movie: "Flat Top." (In Progress).
(9) Capt. Jolly and Popeye
(56) On America
6:25 (4) (7) Weather, News, Sports
6:30 (2) Highway Patrol
(9) Supercar
(56) Spotlight on Opera
7:00 (2) Peter Gunn
(4) Two Faces West
(7) Michigan Outdoors
(9) Huckleberry Hound
(56) Casals Master Class
7:30 (2) Fair Exchange
(4) (Color) George Pierrot
(7) Ozzie and Harriet
(9) Movie: "Robin Hood of El Dorado." (1946). J. Carrol Naish.
(56) French Through TV
8:00 (2) Perry Mason
(7) Donna Reed
(56) Exploring the Universe
8:30 (4) Dr. Kildare
(7) Leave It to Beaver
9:00 (2) Twilight Zone
(7) My Three Sons
(9) Wrestling
9:30 (4) (Color) Hazel
(7) McHale's Navy
10:00 (2) Nurses
(4) (Color) Andy Williams
(7) Premiere
(9) News, Weather, Telescope UAW
10:30 (9) Explorations
11:00 (2) (4) (7) News, Weather, Sports
(9) Pioneers
11:25 (7) Movie: "Nice Girl?" (1941). Deanna Durbin.
11:30 (2) Steve Allen—Variety
(4) (Color) Tonight — Godfrey
(9) Movie: "The Floradora." (1930). Ilka Chase.

FRIDAY MORNING

6:15 (2) Meditations
6:20 (2) On the Farm Front
6:25 (2) News
6:30 (2) Spectrum
7:00 (2) News
(4) Today
(7) Funews
7:05 (2) Fun Parade
7:30 (7) Johnny Ginger
7:45 (2) King and Odie
8:00 (2) Captain Kangaroo
(56) Spanish for Teachers
8:30 (7) Big Show
(56) Friendly Giant
8:45 (56) Spanish Lesson
8:50 (9) Warm-Up
8:55 (9) Morgan's Merry-Go-Round.
9:00 (2) December Bride
(4) Living
(7) Movie: "That Night With You." (1945). Franchot Tone.
(9) Muffin and His Friends
(56) Let's Read
9:30 (2) To Tell the Truth
(9) Window on Canada
(56) Your Health
9:55 (2) Editorial
10:00 (2) Connie Page
(4) Say When
(9) Romper Room
(56) Our Scientific World
10:25 (4) News
10:30 (2) I Love Lucy
(4) (Color) Play Your Hunch
(56) French Lesson
10:45 (7) News
10:50 (56) German Lesson
11:00 (2) McCoys
(4) (Color) Price Is Right
(7) Jack La Lanne
(9) Window on Canada
11:05 (56) Spanish Lesson
11:30 (2) Pete and Gladys
(4) Concentration
(7) Seven Keys
(9) Movie: "The Seekers." Jack Hawkins, Glynis Johns.
(56) Spotlight on Opera

FRIDAY AFTERNOON

12:00 (2) Love of Life
(4) (Color) First Impression
(7) Ernie Ford
(56) Superintendent Reports
12:25 (2) News
12:30 (2) Search for Tomorrow
(4) Truth or Consequences
(7) Father Knows Best
12:40 (56) Spanish Lessons
12:45 (2) Guiding Light
12:55 (4) News
1:00 (2) Star Performance
(4) Leave It to the Girls
(7) General Hospital
(9) Movie: "Four Mothers." (1941). Priscilla Lane, Claude Rains.
1:10 (56) Children's Hour
1:30 (2) As the World Turns
(4) Best of Groucho
(7) Girl Talk
(56) World History
2:00 (2) Password
(4) (Color) Ben Jerrod
(7) Day in Court
(56) Adventures in Science
2:25 (4) (7) News
2:30 (2) House Party
(4) Doctors
(7) Jane Wyman
(56) Showcase
3:00 (2) Star Playhouse
(4) Loretta Young
(7) Queen for a Day
(56) Art and Man
3:15 (9) News
3:30 (2) Millionaire
(4) (Color) You Don't Say!
(7) Who Do You Trust?
(9) Scarlet Hill
4:00 (2) Secret Storm
(4) Match Game
(7) American Bandstand
(9) Razzle Dazzle
4:25 (4) News
4:30 (2) Edge of Night
(4) Make Room for Daddy
(7) Discovery '63
(9) Mickey Mouse Club
4:45 (56) French Lesson
4:55 (7) American Newsstand
5:00 (2) Sea Hunt
(4) (Color) George Pierrot
(7) Movie: "County Fair." (1950). Rory Calhoun.
(9) Larry and Jerry
(56) What's New?
5:30 (2) Whirlybirds
(56) Friendly Giant
5:45 (9) Rocky and His Friends
(56) British Calendar
5:55 (4) Carol Duvall

TV Features

Seek to Avoid Jobs

FAIR EXCHANGE, 7:30 p.m. (2) English and American boys try to escape their fathers' plans for summer jobs.

OZZIE AND HARRIET, 7:30 p. m. (7) Folksingers Bud and Travis, Jennie Smith and Brothers Four join Rick's combo in "June Music Festival."

McHALE'S NAVY, 9:30 p. m. (7) Crew stages Tennessee hoedown to cheer up radioman who has received "Dar John" letter from girl back home.

NURSES, 10 p. m. (2) Nurse returns to profession after 10-year absence and drives herself at pace that arouses suspicion.

STEVE ALLEN—VARIETY, 11:30 p. m. (2) Guests include singer Mel Torme and Allan (My Son the Folksinger) Sherman.

TV's Arlene Francis Leaves Hospital

NEW YORK (AP)—Actress Arlene Francis, injured May 26 in a two-car auto accident which took the life of another woman, was released Wednesday from Columbia Presbyterian Medical Center. Her condition was described as good.

Miss Francis' car skidded on wet pavement, crossed a road divider and struck another vehicle head on.

The 55-year-old actress, a panelist on the television show "What's My Line," suffered a broken collarbone, a concussion, scalp cuts and bruises.

House Picks New Head of Anti-Red Committee

WASHINGTON (AP)— The House today formally elected Rep. Edwin E. Willis, D-La., chairman of its Committee on Un-American Activities.

Willis, who had been ranking majority member, succeeds Rep. Francis E. Walter, D-Pa., who died last week.



AP Photofax

MOTHER'S DAY AT ZOO — Henrietta, pygmy hippopotamus, takes a well-earned snooze alongside her newborn baby at New York's Bronx Zoo (left), and a baby mandrill sits in protective custody of its mother.

D.C. Hot Spot for Grilled Travel Director

By DICK WEST

WASHINGTON (UPI) — Capitol Hill is a major tourist attraction, but I doubt it would currently be recommended by the U. S. Travel Service.

Six officials of the service made a trip up the hill recently to testify before a House Appropriations subcommittee.



WEST

Judging from the transcript of the hearing, which was released this week, I imagine they now regard the place as having something in common with the Black Hole of Calcutta.

The travel service, created within the Commerce Department to attract foreign visitors to the U. S. A. is seeking a $4.2-million appropriation to carry on this work in fiscal 1964.

However, there appeared to be some question in the minds of the subcommittee members as to whether the program thus far had operated with optimum results.

Service Director Voit Gilmore was barely two paragraphs deep in his prepared statement, or travelogue, before he was interrupted by subcommittee Chairman John J. Rooney, a far-flung Democrat of New York.

Did Gilmore, asked Rooney, spend $60,000 to open an office in Tokyo after being advised by the U. S. embassy there that prospects for increased Japanese travel abroad were rather slim?

"Yes, sir," said Gilmore.

★ ★ ★

And did the number of Japanese traveling to the United States then drop from 19,872 to 17,972? Gilmore confirmed that it did.

The subcommittee next trod heavily and at length upon an $1,860.70 carpet purchased in Hong Kong for the Tokyo office.

'IS IT RED?'

"Is this carpet red?" inquired Rooney. "It sounds like a real red carpet."

★ ★ ★

The color was not established, but since it was selected by an interior decorator, who received a $32,140 fee, we may assume that it blended well with the other furnishings.

Rep. Frank T. Bow, R-Ohio, wanted to know whether anyone spilled champagne on the carpet at a reception marking the opening of the office. Gilmore assured him that it was unstained.

It next developed that the travel service printed 50 manuals of operations, 25 in gold-stamped binders, at a cost of $202.10 per copy.

★ ★ ★

They were sent to overseas directors, but Gilmore conceded that some had never read it.

Rules Cigarette Firms Liable for Harm to Body

TALLAHASSEE, Fla. (AP)— The Florida Supreme Court ruled that cigarette manufacturers may be held liable for the harmful effects of their products on the human body.

In an advisory opinion written for the U.S. 5th Circuit Court of Appeals at New Orleans, the Florida court said it was not essential in such cases for the manufacturer to be aware of the harmful effects of his products to be held liable for damages.

The advisory opinion was asked in a suit brought by the late Edwin Green of Miami in 1957 against the American Tobacco Co.

Green charged that he became afflicted with lung cancer as a result of smoking Lucky Strike cigarettes.

★ ★ ★

The district court at Miami found that the company was not liable for the effects of its products on the human body since the manufacturer could not "by human skill and foresight" have known of any danger.

★ ★ ★

Green died Feb. 25, 1958. His window Mary and son, Edwin Green Jr., appealed the decision.

Cavanagh Rips Romney on Bill

Governor Nixes Plea on Revised ADC-U

DETROIT (AP) — Mayor Jerome Cavanagh yesterday blasted Gov. George Romney after the governor rejected his plea for a revised Aid to Dependent Children of the Unemployed bill.

Cavanagh had asked the governor to return the state's ADC-U bill to the legislature so it could be amended to meet requirements laid down by State Atty. Gen. Frank J. Kelley and Anthony Celebrezze, secretary of health, education and welfare.

The bill has been kept from taking effect because Kelley and Celebrezze say its eligibility requirements are discriminatory.

"There is precedent, with which I am familiar, for legislation to be recalled after passage and signature by the governor," Cavanagh said.

★ ★ ★

"I truthfully cannot understand the governor's position in this matter, unless he feels he has some significant state rights issue which he proposes to project in some national forum such as the forthcoming governor's conference."

He said he knew the governor had considerable influence in the legislature and said he urged the governor to call a special session of the legislature to enact this necessary legislation.

The Michigan ADC-U bill has been attacked for limiting payments to those who have been eligible for unemployment compensation since Jan. 1, 1958.

Janet Deplores 'Slacks' for Gals Going on Dates

By EARL WILSON

NEW YORK—PANTS—Girls who wear slacks,/ please, by all means,/ Make sure your end/ Justifies your jeans.

I wrote it a decade ago and each year it gets better—it may even "live." Chancing upon Janet Blair at 53rd and Broadway, wearing a "hot pink" cashmere sweater and "hot pink" shoes—plus white Capri pants—I was pleased to hear her remark, "I'm very much against pants and slacks on city streets . . . I even believe in going to the supermarket wearing white gloves."



WILSON

"What gets me," I said, "is girls wearing pants on dates!"

"I agree," Janet nodded eagerly. "They never wear any panty girdles under them and they flop around terribly."

Janet was wearing pants out on Broadway on a Sunday afternoon, ducking out from an Ed Sullivan rehearsal to have some soup at Lindy's, never expecting to run into Blabbermouth here.

★ ★ ★

THE MIDNIGHT EARL . . .

Arlene Francis is resuming her radio show from her home; she won't tour in "Tchin Tchin," but may cover "Miss Universe" . . . **Mamie Van Doren** arrived here sporting a 2-carat engagement ring from **Bo Belinsky** . . . **Lucille Ball's** "I Love Lucy" sidekick, **Vivian Vance,** is being paged for a Broadway musical, "Tiger Lily."

★ ★ ★

REMEMBERED QUOTE: "Babies—that's such a nice way to start people."

EARL'S PEARLS: The average husband brings his wife flowers when he wants her to remember an occasion, or to forget one.

Vaughn Mealer, doing his JFK "press conference" at the Blue Angel, was asked about Gen. de Gaulle. He answered, "Oh, I think he'll come around to our way of thinking—that is, if he wants the REAL Mona Lisa back. **That's earl, brother.**

(The Hall Syndicate, Inc.)

Kenya Plans to Join African Federation

NAIROBI, Kenya (AP)—Kenya, headed for independence from Britain, plans to join neighboring Uganda and Tanganyika in an East African political federation before the end of the year.

★ ★ ★

The prime ministers of Kenya, Uganda and Tanganyika signed a declaration Wednesday calling for the federation as a step toward the greater pan-African unity outlined by African leaders at the recent Addis Ababa conference.

Little Change in Recount Despite 'Goof'

LANSING (AP)—A 40-vote "goof" in Emmet County added a few more opposition votes but did little to change the result as the recount of the April 1 decision approving a new state constitution neared an end.

★ ★ ★

With 1,738 precincts recounted, there was a loss of 234 "yes" votes and a gain of 189 "no" votes. This subtracted 423 from the original margin of 7,829 for the constitution.

There now are 66 counties checked, including Wayne County. A total of 1,969 precincts have to be recounted.

Elections Director Robert Montgomery said he was sure the recount could be completed by the end of the week.

★ ★ ★

Described as a "goof" by election officials was a reversal of figures uncovered yesterday in Wawatam Township of Emmet County. The counters recorded 66 "no" votes and 86 "yes" votes when the figures should have been reversed.

This added up to a 40-vote difference against the constitution.

Bendix Corp. to Buy Affiliate of Motorola

NEW YORK (AP)— The Bendix Corp. of Detroit said yesterday it will buy the assets of the Motorola aviation products business at Culver City, Calif. Details were not disclosed.

★ ★ ★

Principal products of the Motorola aviation products business are an automatic direction finder, automatic flight control system, a communications - navigation system and a compass data system designed for use in light aircraft.

★ ★ ★

Motorola said it was giving up the business because it would have had to increase its product line greatly to boost aviation sales.

STATE of UNION

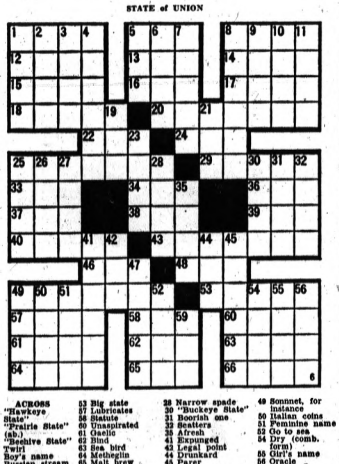

ACROSS
1 "Hawkeye State"
6 "Prairie State" (ab.)
7 "Beehive State"
12 Twirl
14 Boy's name
15 Russian stream
16 Mountain pool
17 Greek letter
18 Bavarian river
19 Ruminants
20 Racehorse
22 River inlet
24 Recent (comb. form)
25 Visitors
29 Equine sound
30 Palm leaf
34 Brazilian wallaba
36 Loud outcry
37 Fairy fort
38 Play on words
39 "Hoosier State" (ab.)
40 Mucilene mammal
43 Autocrats
44 Crimson
45 Anathema
46 Orgulies
53 Big state
57 Lubricates
58 Statute
59 Unaspirated
61 Gaelic
62 Bind
63 Sea bird
64 Meringue
65 Malt brew
66 Bellow

DOWN
1 Devotees
2 Fish
3 Telegram
4 Subject to high heat
5 Chevalier's island
6 Native of Latvia
7 Acquire knowledge
8 Harmony
9 Try
10 Grandparental
11 Rabbit
13 Pastry
21 Eyes (Scot.)
23 Snare
26 Mountainous state (ab.)
27 Anabiosa
28 Narrow spade
29 "Buckeye State"
31 Boorish one
32 Scatters
35 Afresh
41 Entangled
43 Legal point
44 Drunkard
45 Marl brew
46 Bellow
48 Sonnnet, for instance
50 Italian coins
51 Feminine name
52 Go to sea
54 Dry (comb. form)
55 Girl's name
56 Oracle
60 Tiny

Answer to Previous Puzzle

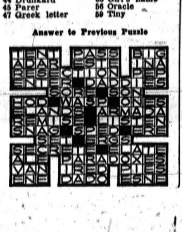

—Today's Radio Programs—

WJR(760) WXYZ(1270) CKLW(800) WWJ(950) WCAR(1130) WPON(1460) WJBK(1500) WHFI-FM(94.7)

TONIGHT

6:00—WJR, News
WWJ, News
CKLW, News
WXYZ, News
WJBK, Robert E. Lee
WCAR, Bacarella
WPON, Bob Lawrence Show
WHFI, News
6:30—WJR, Business News
WWJ, Business
WXYZ, Alex Dreier
CKLW, B. Davies
WHFI, Music for Moderns
7:00—WJR, News, Sports
WWJ, Phone Opinion
WXYZ, Ed Morgan
CKLW, F. Lewis
WJBK, J. Belboy
WCAR, Carender
7:30—WPON, Ben Johnson Show
7:15—WXYZ, Lee Alan
CKLW, B. Siegriet
WJBK, Choral
CKLW, Bob Staton
8:00—WJR, World Tonight
8:15—WJR, Concert
8:30—WWJ, Music Scene
9:00—WJR, Upon This Rock
9:30—WJR, Government
WWJ, World News
9:45—WJR, Guest Star
WWJ, Music Scene
10:00—WJR, Jim Wood
11:00—WJR, News, Sports
WWJ, News
CKLW, Joe Gentile
WCAR, News, Sports
11:15—CKLW, Bob Staton
WWJ, Organ Music
WCAR, This I Like
11:30—WJR, Music
WWJ, Music 'Til Dawn
WCAR, Carender

FRIDAY MORNING

6:00—WJR, News, Agri.
WWJ, News, Roberts
WXYZ, Fred Wolf, News
WJBK, News, Avery
WCAR, News, Sheridan
WPON, News, Adv. Weston
WHFI, Ross, Music
6:30—WJR, Music Hall
WPON, Dale Thor
7:00—CKLW, News, Toby David
7:30—CKLW, News, David
8:00—WJR, News, Guest
CKLW, News, David
8:30—WJR, Music Hall
9:00—WJR, News, Harris
CKLW, News, David
WCAR, News, Mariyn
WHFI, News, McLeod
9:30—WJR, Lee Murray
10:00—WWJ, News
Ask Neighbor
WXYZ, Breakfast Club
CKLW, Joe Van
WJBK, News, Reid
WPON, News, Olsen
10:30—CKLW, Joe Van
11:00—WJR, News, Godfrey
WWJ, News
CKLW, Joe Van
11:30—WXYZ, Winner, News

FRIDAY AFTERNOON

12:00—WJR, News, Farm
WWJ, News, Martens
CKLW, Joe Van
WCAR, News, Purse
12:30—WJR, Bud Guest
WWJ, Emphasis, Martens
1:00—WJR, News, Art Linkletter
CKLW, Joe Van
WPON, News, Jerry Olsen
WHFI, News, Burdick
1:30—WJR, Garry Moore
WWJ, Emphasis, Harris
2:00—WJR, News, Wood
WWJ, News, Huttman
WXYZ, Joel Sebastian, News
WJBK, News, Lee
WPON, News, Lawrence
3:00—WJR, News, Jimmy Clark
CKLW, Davies
WCAR, News, Sheridan
3:30—WJR, Music Hall
4:00—WWJ, News, Bumper Club

USED TV BUYS

14" STEWART-WARNER $14.95
12½" RCA $19.95
12½" ADMIRAL $24.95
16" MOTOROLA $24.95
16" RCA $29.95
17" GE $29.95
21" SYLVANIA $39.95
21" EMERSON $39.95
21" RCA $49.95
21" PHILCO $49.95

Cash or Terms
60 OTHER SETS
30-DAY-EXCHANGE PRIVILEGE
WALTON TV
515 E. Walton Blvd.
CORNER JOSLYN
OPEN 9 to 9

2nd MORTGAGES
Pay All Your Bills Cut Payments In Half Get Extra Cash Too

If You Need:	Pay Monthly 60 Months
$1,000	$ 20.21
$2,000	$ 36.38
$3,000	$ 51.80
$4,000	$ 68.97
$5,000	$100.61

Call Today For An Appointment In Our Office Or In The Privacy Of Your Home
FE 4-2231
(If Toll—Call Collect)
INTERSTATE MORTGAGE
3½ S. Saginaw—Pontiac

SACRIFICE SALE
1962 DRYERS
See Our New Models on Display
TERMS AVAILABLE
Hampton's
FE 4-2525 ELECTRIC
825 W. Huron COMPANY

dollar for dollar—your best buy
ADMIRAL
• RADIOS
• TVs
• COLOR TVs
• Auto Rear Speaker Kits . . . . $3.95 Up
SPECIAL!
Admiral 19" Portable TV $129.95
Authorized ADMIRAL Sales and Service Dealership
JOHNSON RADIO & TV
Open Evenings 'til 7:30
45 East Walton ½ Block East of Baldwin FE 8-4569

CONDON'S TV
for Big Values . . . Excellent Service
RCA and ZENITH — Color, Black and White
LOW, LOW CLEARANCE PRICES ON ALL '63 Color and Black and White TV Sets!
'64 Models Coming In!
AUTHORIZED SALES AND SERVICE
Licensed Dealer by Michigan T.E.S.A. License No. 1159
CONDON'S RADIO & TV SALES and SERVICE
730 WEST HURON — Across From New Post Office FE 4-9736

You Can Count on Us . . . Quality Costs No More at Sears

SEARS ROEBUCK AND CO.

CARLOAD Appliance Sale

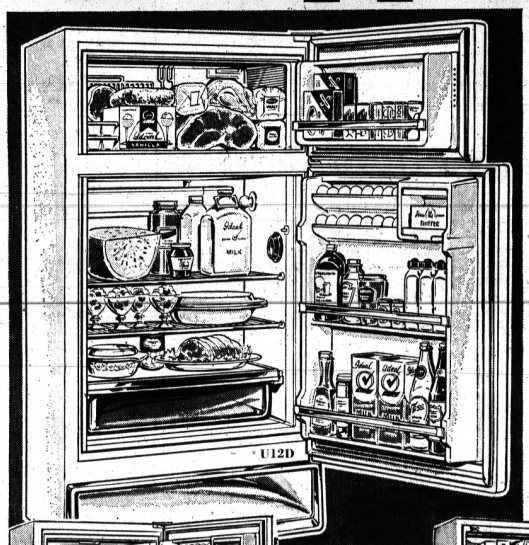

Coldspot 12.2 Cu. Ft. Refrigerator-Freezer Sale!

176.77

NO MONEY DOWN on Sears Easy Payment Plan

- Regularly at $199.95! Save $23.18!
- Freezer keeps 110 lbs. "zero-safe"
- Defrosts automatically—no fuss

True freezer at top keeps 110 lbs. zero-safe! Refrigerator with cold control defrosts for you, has full-width porcelained crisper and 16-egg rack. Two magnetic doors with flush hinges open flush to side-wall and cabinets. See this beauty tonite at Sears . . . shop until 9 p.m.!

Appliance Dept., Main Basement

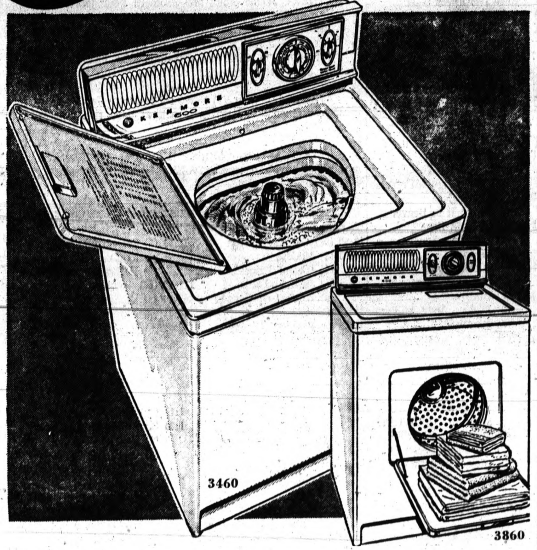

Kenmore Automatic Washers

Regularly at $239.95

Three-cycle, all-fabric automatic washer handles fabrics exactly as recommended by leading economists. Has normal, delicate and wash and wear cycles. Lets you combine hot or warm wash with cold rinse . . . recommended selections for wash 'n wear cottons and synthetics. 12-pound capacity.

$183

No Money Down

on Sears Easy Payment Plan

QUANTITIES LIMITED—HURRY IN TONIGHT!

Matching Electric Dryer Kenmore has 3 cycles, 5 heats, 12-lb. cap. $113

Matching Gas Model $153

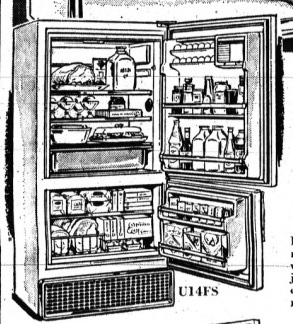

13.8 Cu. Ft. Refrigerator Freezer Sale!

$237

Regular $259.95

SAVE $22.95!

Refrigerator defrosts automatically; no fuss! Loaded with features . . . includes jumbo porcelained crisper, butter chest, more. 170 lb. freezer.

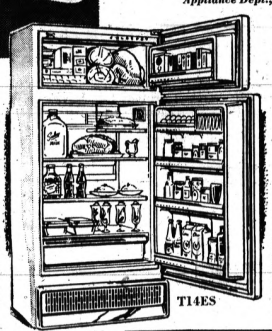

New Frostless Refrigerator-Freezer Sale!

$227

Regularly $279.95!

Save $52.95!

13.6 cu. ft. capacity. Never defrost — fan-forced air keeps frost away and temperature constant, even in 100-lb. true freezer! Has large crisper, butter chest.

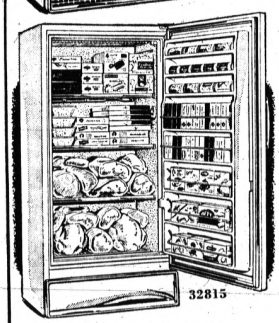

Your Choice: Upright or Chest Freezers

Dependable Coldspots!

176.99 Each

NO MONEY DOWN on Sears Easy Payment Plan

Choose a 15 cu. ft. chest (525-lb. capacity) with durable porcelain interior, fast freeze compartment, counter balance lid, or 15.3 cu. ft. upright (535-lb. capacity) with 3 open grille freezing shelves, 5 package shelves plus much more. Buy now!

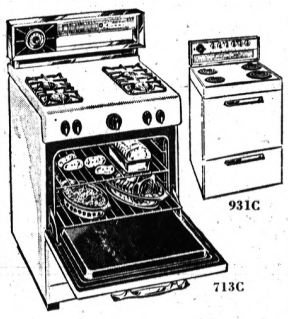

Sale! Kenmore Gas Range

30-In. Size Sears Price **$98**

Range has jumbo 25-in. oven with removable rack supports. Easy-to-clean porcelained finish, minute timer, chrome-wrapped backguard. Big pull-out broiler. See it . . . buy it . . . at Sears!

Kenmore Elec. Ranges

30-inches wide. Automatic oven for set-and-forget cooking. Storage drawer. Timer. **149.88**



Sale! Wringer Washers

Nine-Pound Capacity

Aluminized wringer; porcelained tub. 3-vane agitator; 1½-inch casters. **$74**



Visi-Matic Wringers

Washer Holds 10 Pounds

Large 2½-in. wringer rolls with automatic pressure adjustment. 6-vane agitator. **$94**

Sale-Priced Coldspot Dehumidifiers

Keeps Your Home Dry! **$69**

NO MONEY DOWN on Sears Easy Payment Plan

Removes up to 4 gallons of water from the air in 24 hours. Dries up damp basements, laundry rooms, closets. Adjustable humidistat control. Slide-out drip pan. Four casters. Gray metallic cabinet. Shop tonite 'til 9!

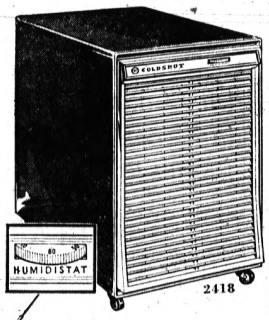



ZIG ZAG

Console Sewing Machines

A Home Sewing Center that fits in with your fine furniture. Finger-touch lever on machine adjusts stitch length and width. Monogram and make buttonholes with ease on this dependable Kenmore! See this smart console machine tonite!

74.88

NO MONEY DOWN

on Sears Easy Payment Plan

Sewing Machine Dept., Main Floor

Shop Sears Tonite 'til 9 P.M.

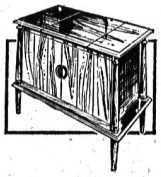

Silvertone Stereo In A Wood Console

Reg. $179.99 **$158**

NO MONEY DOWN*

4-speed automatic record changer plus FM-AM radio in three wood veneer cabinets.



Superb Silvertone Slim Portable TV

Reg. $159.99 **$138**

NO MONEY DOWN*

19-in. overall diagonal, 172-sq. in. viewing area. Sharp even in fringe area. Charcoal.

*on Sears Easy Payment Plan

Your Choice: Silvertone Lowboy or Upright

Regular $199.99 **$169** ea.

NO MONEY DOWN on Sears Easy Payment Plan

23-inch overall diagonal screen, 282-square inch viewing area. Choice of walnut or limed oak Bonded picture tube cuts glare. Convenient up-front controls. Save $30.99 on your choice, now . . . at Sears!

Radio and TV Dept., Main Floor

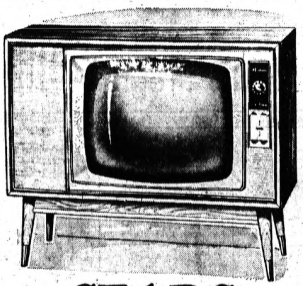

"Satisfaction guaranteed or your money back" SEARS Downtown Pontiac Phone FE 5-4171

The Weather
U.S. Weather Bureau Forecast:
Scattered thundershowers
(Details, Page 2)

THE PONTIAC PRESS

MAKE OVER PAGES
ONE COLOR

VOL. 121 NO. 102 ★★★★★ PONTIAC, MICHIGAN, THURSDAY, JUNE 6, 1963 —76 PAGES ASSOCIATED PRESS UNITED PRESS INTERNATIONAL 8c

Legislature OKs Reapportionment

Wallace Set to Defy Court

FROM OUR NEWS WIRES

MONTGOMERY, Ala.—Gov. George Wallace indicated last night he intends to defy a federal injunction prohibiting him from blocking the admission of three Negroes to the University of Alabama "regardless of the risk."



GOV. GEORGE WALLACE

"This can be our finest hour," he told Alabamians in a statewide television address.

The former judge has vowed to turn back personally any Negro trying to enter the segregated university.

Wallace said in his address last night that the federal court-ordered admission of the Negroes at the main university campus at Tuscaloosa and the extension center at Huntsville next Monday had created a "constitutional crisis."

He appealed for law and order, however, and said anyone attempting to create violence at the university during the Negroes' appearance next Monday would be arrested promptly.

ENJOINED

Federal Judge Seybourn Lynne yesterday issued an injunction prohibiting Wallace from physically blocking the Negroes' admission, but a Wallace aide said

GOP Vows Support for Legislation, Page D-16

the order would "make absolutely no changes in the governor's stand."

In Washington, an African visitor quoted Atty. Gen. Robert F. Kennedy as saying that the federal government would see to it that the three Negroes are admitted to the University of Alabama regardless of what Wallace does.

Felix Onama, Minister of Internal Affairs of Uganda, said he asked Kennedy what would happen if Wallace carried out his announced intention to resist the admission of the students.

"Well, they'll stop it," Kennedy said, according to Onama.

At Oxford, Miss., the first known Negro to attend the University of Mississippi, James H. Meredith, was to return for the summer term today—a day after the quiet enrollment of a second Negro.

Cleve McDowell, 21-year-old Drew, Miss., Negro, entered the Ole Miss law school yesterday and spent his first day on campus without incident.

Police and soldiers were at alert as the smiling McDowell went through routine registration and entrance requirements.

All went smoothly after Gov. Ross R. Barnett told a television audience that McDowell was to be accepted only because Mississippi couldn't whip the U.S. Army.

In other racial developments:

Three cities in the Carolinas said racial barriers at eating facilities would be lowered. They included Winston-Salem and Raleigh, N. C., and Spartanburg, S. C. At the same time, integration leaders said pressure would be applied for equal rights in other South Carolina cities.

Unit Formed to Develop City

The formation of a Greater Pontiac Industrial Development Corporation was announced today by Max Adams, manager of the Pontiac Area Chamber of Commerce.

The corporation is designed to attract new industries to Pontiac as well as to spur expansion of existing industry.

Adams said the corporation already has tentative approval of the Michigan State Banking Department and papers were filed today in Lansing for final approval.

The profit-making corporation will have as its first goal the development of a 25-acre industrial park at the northeast corner of South and East Boulevards.

The corporation has options on the 25 acres, Adams said. "We have tentatively sold an acre to Arman Simone, owner of the Waldron Hotel, to build a 10,000-square-foot plant on the site.

"Harold Paper Co., of Pontiac, wants an option on three acres to construct a 50,000-square-foot warehouse."

Incorporators are A. C. Girard, president of Community National Bank; Frank Andrioni, vice president of Community National Bank; Milo Cross, president of Pontiac State Bank; and Stuart Whitfield, vice president of Pontiac State Bank.

Also among the incorporators are Charles Brown, Pontiac district manager for Consumers Power Co.; Harold A. Fitzgerald, Pontiac Press president and publisher; and Adams.

In Today's Press

Spoils Chances
Mac's party in trouble because of scandal — PAGE A-15.

Papacy
Pope John XXIII often broke precedent — PAGE B-15.

Mystery Episode
Miss Marple discusses Gossington Hall's Sale — PAGE B-12.

Area News	B-14
Astrology	E-7
Bridge	E-7
Comics	E-7
Editorials	A-6
Food Section	D-2—D-6
Markets	E-5
Obituaries	E-9
Sports	E-1—E-3
Theaters	E-4
TV-Radio Programs	E-15
Wilson, Earl	D-15
Women's Pages	D-7—D-12

Navy Will Try to Make Up for Test Failures

JFK Demonstration Fizzles for Second Consecutive Time

EL PASO, Tex. (AP)—The Navy tries today to make amends to President Kennedy for two successive missile failures in presidential demonstrations.

But first, Kennedy flies to San Diego, Calif., to deliver a major address on education problems — and his plans for meeting them —at San Diego State College commencement exercises.

Kennedy witnessed one Navy fizzle Wednesday at the White Sands, N.M. missile range—site of the first atomic bomb blast 18 years ago.

★ ★ ★

The sailors fired a Talos missile at a Drone fighter plane and missed by a desert mile.

Last year, in maneuvers off the North Carolina coast, the Navy similarly disappointed Kennedy when a Bullpup missile fired from shipboard failed to intercept a Drone target.

★ ★ ★

El Paso, a Texas border city 35 miles from White Sands, was Kennedy's first overnight stop on a five-day, five-state, western tour that will end in Honolulu Sunday with an address on "the rising problem's of race relations" to the National Conference of Mayors.

VISITED 2 STATES

Kennedy hit three states Wednesday—Colorado for a commencement address at the Air Force Academy and a tour of North American Air Defense Command headquarters at nearby Colorado Springs; New Mexico's White Sands for the missile show, and El Paso for politics.

At El Paso's International Airport, Kennedy gave a strictly partisan speech to a cheering, shouting audience.

Tens of thousands of enthusiastic Texans then cheered the President as he drove slowly along the 10-mile route to his hotel.

★ ★ ★

After giving the commencement address at San Diego State today Kennedy was to inspect the Marine Corps "boot camp" in the same city, fly by helicopter to the aircraft carrier Oriskany for a classified briefing on anti-aircraft warfare, then continue to the attack carrier Kitty Hawk.

★ ★ ★

During an overnight stay aboard the Kitty Hawk, the Navy arranged to give the President a view of anti-aircraft, antisubmarine and frogmen maneuvers in both daylight and dusk.

Snags Dog Owner Rushing at Palace

LONDON (AP) — A policeman's flying tackle brought down a middle-aged man who made a sudden dash through the gates of Buckingham Palace last night.

The man said his pet greyhound had swerved into the palace grounds while they were taking a stroll along the street outside.

The dog could not be found.

The man was freed with a warning to keep his pet on a leash if he found it and took it walking near the palace again.



Pontiac Press Photo

Robert Powell Of 539 Nebraska Removes An 'Ancient' Cobblestone Under Huron

Ancient City Cavern Probed

The men crept cautiously through the dark, mysterious underground cavern.

They studied its "ancient" architecture. Slowly they started the painstaking process of removing the fragments of a bygone era, stone-by-stone.

Who are these men? Archaeologists?

Sorry. They're Pontiac Department of Public Works employes and their "archaeological expedition" is confined to a broken-down drain under West Huron street.

★ ★ ★

However, the relatively small excavation just east of Cass does open into a "cavern" and it is "ancient" as far as City Engineer Joseph E. Neipling is concerned.

SAG DEVELOPS

Early this week, the street started to sag. DPW crews broke the surface to find the cavern.

It formed over many years around an old conduit through which the Pontiac Creek flows under Huron. As the walls of the tunnel collapsed, earth around them washed away.

How old is the tunnel? Neipling said it went back further than city records.

"It has cobblestone side walls covered by a shallow brick arch," Neipling explained. "I would guess the cobblestone portion once was an open culvert with maybe a wood bridge over it.

"Then they probably replaced the wood with brick forming a tunnel and Huron was later paved over the tunnel."

The city is removing debris and will rebrick the damaged portions as a temporary solution.

Neipling said a modern replacement for the ancient tunnel will be contemplated for permanent installation at a later date.

90 Degrees Year's High in Pontiac

Today's Temperatures

5 a.m. 68	11 a.m. 86
7 a.m. 72	Noon 88
9 a.m. 78	1 p.m. 90

★ ★ ★

The mercury soared to a high of 90 degrees at 1:30 p.m. yesterday, the heat record for the year to date in downtown Pontiac.

The weather will be warm and humid through Saturday with a few thunderstorms mostly during the afternoons and night.

Temperatures are expected to drop to a mild 64 tonight and climb into the high 80s tomorrow.

Winds northwesterly at 8 to 18 miles per hour today will shift to southwesterly tonight and tomorrow.

Varner Reports on Trip

Colombia at Crossroads

By DICK HANSON

Time is running out in Colombia.

This is the forboding message to be delivered by Oakland University Chancellor D. B. Varner to county officials in Detroit today.

Whether the clock can be reset in favor of a free, western civilization will be decided in another year, he said.

That is how long the present, relatively stable government has left to convince Colombian voters it is able to help this South American nation.

If the Conservative party, which has been in power for the past 14 years, fails, Communists stand ready to take over, according to Varner.

He was one of four members of an Oakland County delegation that returned from Colombia Saturday.

Varner was prepared to tell the six metropolitan-area county boards of supervisors gathered in Detroit today how communists "have made a serious penetration" in Colombian trade unions.

'LINE BEING HELD'

"But in general the line is being held," he said, "We saw their (Communist) techniques. We saw

(Continued on Page 2, Col. 1)

Congressman Delays Decision

Where to Seek Office Up to Broomfield

Republican Congressman William S. Broomfield said today he will "wait until Congress adjourns this fall" to decide in which of Oakland County's two new congressional districts he will seek re-election in 1964.

Broomfield, who now represents the entire county as the 18th District's congressman, said reports that his current thinking favors running in the new 19th district "are mere speculation."

"I have not made a decision," he said, "although I've received a lot of mail from people in the 19th district urging me to run for re-election there."

Broomfield lives in Royal Oak, which was left in the smaller 18th District under the plan approved yesterday by the State Legislature.

But he may seek re-election in either district.

"My present responsibilities are to the entire county," Broomfield said. "And they will be until 1964."

DEMS THREATEN

Broomfield also noted that threats by Democrats of petitions for a popular referendum to overturn the victory of the legislature's GOP majority may also prevent the redistricting from being definite for a while longer.

He said he hopes to make a decision "within a reasonable time after Congress adjourns," which he said may be September.

If Romney Is Unavailable

GOP to Eye '64 Governor Candidates

By JIM DYGERT

Who Republicans will run for governor in 1964 if Gov. George Romney is nominated for president of the United States will be one of the main topics of discussion among State Senate GOP leaders on Mackinac Island this weekend.

Seven GOP senators, including Oakland County's Farrell E. Roberts and Senate Caucus Leader Stanley G. Thayer of Ann Arbor, plan to gather for a weekend of relaxation and informal discussion at the summer home of another of the seven, Sen. John Fitzgerald, R-Grand Ledge.

Announced purpose of the gathering, besides resting up from the legislative session due to adjourn tomorrow, is to review the session and discuss plans for fiscal reform legislation in a speical fall session Romney intends to call.

But also to be topics of conversation, besides a 1964 gubernatorial candidate if Romney is unavailable, are the following:

● Who the GOP should run for the U.S. Senate against incumbent Democrat Philip Hart in 1964.

● Who the GOP's 1964 candidate for lieutenant governor should be, with or without Romney at the head of the state ticket.

● Who can take over the leadership of the Senate GOP "moderates" led in their successful backing of Romney's program this year by Thayer, Roberts and Fitzgerald. All of them may not run for re-election to the Senate.

Fast growing national publicity and support for Romney has raised the gubernatorial candidate question for 1964.

★ ★ ★

Many Michigan Republicans are coming to believe that Romney will end up as the GOP's

News Analysis

presidential nominee in 1964 because of Gov. Nelson Rockefeller's divorce and remarriage and Sen. Barry Goldwater's too-conservative image.

Some of them are even beginning to believe that Romney may have a chance against President Kennedy despite an incumbent's advantage and Kennedy's popularity.

Others think that even if Romney should lose to Kennedy, he may do well enough to win renomination in 1968.

★ ★ ★

Republicans have no "name" candidate to replace Romney, their first governor in 14 years.

But the names currently heading the list of prospects are Thayer, State Sen. William G. Milliken, R-Traverse City, and Congressman Robert Griffin of Traverse City.

Thayer has been the man chiefly responsible for the success of Romney's legislative program this year, but Milliken, one of Thayer's top deputies as Senate majority floor leader, is considered a more attractive candidate despite his youthful appearance.

More public exposure of Milliken in the next seven months will not be surprising.

Griffin is also one of four in the speculation as the GOP's choice to challenge Sen. Hart next year.

The others are Congressman Gerald Ford of Grand Rapids, Romney's legal aide Richard C. Van Dusen of Bingham Farms and Henry Ford II, chairman of the board of Ford Motor Co.

Congressman Ford, however, has said he's not interested in the

(Continued on Page 2, Col. 3)

Representation for County Is Nearly Doubled

Expect Gov. Romney to Affix Signature on the Bill Today

Special to The Pontiac Press

Congressional redistricting that almost doubles Oakland County's representation in Congress was on its way to Gov. George Romney's desk today for his expected signature.

The bill reshaping all the state's districts to fit in a new 19th district was passed by both houses of the State Legislature yesterday despite last-ditch efforts by Democrats to prevent it.

The new 19th district includes Pontiac and most of Oakland County along with Livingston County and is expected to vote about 60 per cent Republican on the basis of past voting.

The county's southeast corner — Troy, the Birmingham-Bloomfield area, Southfield and all south Oakland cities east of Southfield—were left in the 18th district, which formerly took in the entire county.

★ ★ ★

The smaller 18th is expected to be about 56 per cent Republican.

The new districting gives the county two congressmen instead of one, although one of them also will represent Livingston.

A 19th district for Michigan was provided by increased population revealed in the 1960 census.

WRANGLING GOES ON

Partisan wrangling over the issue continues, as Democrats called the Republican bill "beneath contempt" and said they may carry out their threat of a petition campaign to undo the legislature's action in a popular referendum.

★ ★ ★

State Democratic Chairman Zolton A. Ferency flew to Washington today to meet with Democratic congressmen on the question of seeking a referendum.

Democrat Neil Staebler, who won the statewide at-large election for the 19th congressional seat last fall, said Tuesday he would back a referendum call.

The at-large election was held because the Republican - controlled legislature and Democratic ex-Gov. John B. Swainson could not agree in a redistricting plan in 1961 or 1962.

★ ★ ★

Romney called the redistricting "equal to or better than any plan in the nation." His staff helped draft the final plan with Republican members of a joint Senate-House conference committee.

58-47 VOTE

The bill passed the House yesterday afternoon when the GOP majority was joined by one Upper Peninsula Democrat in a 58-47 vote in favor of adopting a conference committee report.

★ ★ ★

The report corrects a previous version's typographical error involving Bloomfield Township.

House Democrats claimed the conference committee's action was improper, but were overruled by House Speaker Allison Green, R-Kingston.

During an hour of heated debate, Democrats also charged the bill was "discriminatory" and "unfair" in its realignment of six Wayne County districts. However, they admitted the bill represented an improvement over present districting in the rest of the state.

★ ★ ★

Two Upper Peninsula Democrats in the Senate also voted for the plan. Upper Peninsula Republicans don't like the plan because it eliminates two Republican districts and makes the Upper Peninsula a single district which may vote Democratic.

The Senate passed the bill, 21-9, after hurdling a number of parliamentary obstacles.

MAKE OVER PAGES

2 Million Mourners Honor Pope John

VATICAN CITY (AP)—A tide of humanity, perhaps two million strong, today paid homage to Pope John XXIII, who dedicated his life to a fight for peace and died fearing war.

The Vatican press office said there had been a million mourners by dawn today, and that a million more were expected by sunset. Vatican police agreed but said the crowd was too tremendous to count.

As the mourners moved through the great basilica, prelates said Masses at altars around the body.

Msgr. Loris Capovilla, the Pope's personal secretary, said one of the Masses and then told the mourners that Pope John had said on his deathbed:

"I am afraid. I am afraid. I fear that my children might become involved in a new war."

Meanwhile the Vatican said the Pope's body will be carried into St. Peter's Square tonight for one last time so that he could be seen by mourners who could not get into the basilica.

The prebural ceremony was to start within the basilica at 6 p.m. (noon Pontiac time) as planned.

JFK PICKS FOUR

In El Paso, Tex., President Kennedy named Vice President Lyndon B. Johnson, a Protestant, and three others last night to represent the U.S. government at Pope John's funeral.

The others are James A. Farley of New York, former Democratic national chairman and postmaster general; George N. Shuster, retired president of Hunter College, former editor of the Catholic magazine Commonweal; and Benjamin Mays, a Baptist Negro clergyman and president of Morehouse College at Atlanta, Ga.

The millionth mourner passed by the candle-lit catafalque under the massive basilica dome and almost a million more were expected to pay tribute before the doors closed.

The burial will be in a grotto of the basilica at a spot Pope John himself selected two years ago.

However, a spiritual testament and last will made public by the Vatican press office today expressed his hope of eventually being buried in the Latern Palace adjoining the Cathedral of St. John Latern, in Rome.

STATEMENT

A Vatican press office statement said:

"In the testimentary dispositions which follow the document the desire is expressed that: 'Should the project that I myself suggested and encouraged for the transformation of the Latern Palace into the definite See of the Rome Vicariate succeed happily, my poor remains should be transferred with piety to that place.'"

Tehran Center Sealed in Riots

TEHRAN, Iran (AP) — Troops sealed off the center of Tehran today as renewed Moslem demonstrations erupted against Shah Mohammed Reza Pahlevi's land reform program and his emancipation of women.

* * *

The coroner announced a toll of 74 killed by troops and police, including 14 in the Moslem holy city of Qum, south of Tehran. But unofficial reports said the toll was higher, and more deaths were reported in the flareup today.

Troops with fixed bayonets closed off more than 24 square blocks of the capital after shouting crowds from the bazaar district stormed the government radio station for the third day in row.

CLOSED CEMETERY

The troops fired into the air.

They also closed off Tehran's only public cemetery, where victims of the rioting were being buried to prevent mourners from stirring up further demonstrations.

A spokesman for Prime Minister Assadullah Alam denied rumors that Alam had resigned because of the chaos.

American residents were under U.S. Embassy orders to stay out of the center of the city.

How New State Districts Look

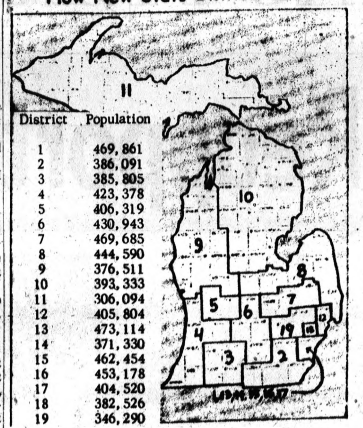

District	Population
1	469, 861
2	386, 091
3	385, 805
4	423, 378
5	406, 319
6	430, 943
7	469, 685
8	444, 590
9	376, 511
10	393, 333
11	306, 094
12	405, 804
13	473, 114
14	371, 330
15	462, 454
16	453, 178
17	404, 520
18	382, 526
19	346, 290

HOW DISTRICTS CHANGED — Michigan's legislature yesterday adopted a plan to reapportion the state's congressional districts. Gov. George Romney is expected to sign the measure today. The two maps show the changes. Populations are listed at the left of each map. Note the new 19th district which almost double Oakland County's representation in Congress. (Story on Page 1).

Districts Before Reapportionment

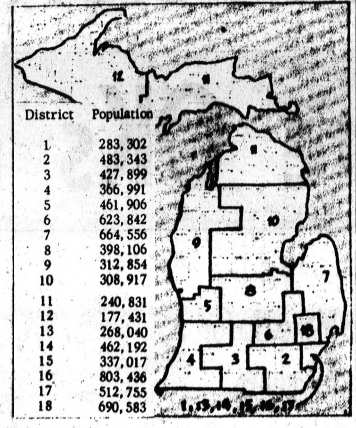

District	Population
1	283, 302
2	483, 343
3	427, 899
4	366, 991
5	461, 906
6	623, 842
7	664, 556
8	398, 106
9	312, 854
10	308, 917
11	240, 831
12	177, 431
13	268, 040
14	462, 192
15	337, 017
16	803, 436
17	512, 755
18	690, 583

AP Photofax

Birmingham Area News

Connecticut Educator Named School Head

BIRMINGHAM — Dr. John B. Smith, 54, superintendent of schools in Greenwich, Conn., has been named head of the school system here.

* * *



SMITH

The appointment, announced today by Board of Education President Mrs. Kathryn T. Loomis, concludes a three - month nationwide search which the board began after the resignation of Dr. Otis M. Dickey.

Dickey said he was leaving to start college-level teaching. His successor is expected to assume his duties early in the fall.

Developer of one of the first elementary school foreign language programs in New England, Smith pioneered the team teaching concept for elementary schools.

He served as superintendent of schools in Stockbridge, Foxboro and Lexington, Mass. for 15 years before moving to Greenwich.

Holder of degrees from the University of Rhode Island, Boston University and Harvard University, Smith has lectured at Boston and Columbia universities and the University of Wisconsin.

'VIGOROUSLY'

In a letter to the Greenwich Board of Education, Smith said he was going to Birmingham because he considered it a community that "wants to move ahead vigorously toward educational excellence."

Mrs. Loomis said Smith was among a dozen candidates for the post.

Smith is married and has one child. His memberships include the Harvard Alumni Association, Rotary Club, Greater Boston Round Table, School Masters Club, the National Audubon Society and Phi Delta Kappa.

Candidates in Monday's election for two 4-year terms on the Birmingham Board of Education are: incumbent Vice President George W. Coombe Jr.; Mrs. Louise C. Adams, 325 Overhill; William J. Berglund, 3081 Maydleton; Richard R. Golze, 4890 Tullamore.

Also Dr. Charles A. Leach, 900 Wimbleton; Mrs. Jutta Letts, 32120 Rosevear; and Mrs. Sally S. Saunders, 685 Pierce.

Four candidates have filed for the two 4-year terms on the Bloomfield Hills Board of Education.

They are incumbent President Dr. Charles L. Bowers; Richard H. McGraw, 1438 Sodon Lake Road, Bloomfield Hills; Robert E. Ratt, 927 Lampwick, Bloomfield Hills; and Arthur S. Randall, 2312 Bedford, Bloomfield Township.

Property owners in the district will also vote on a $500,000 bond issue to finance a swimming pool.

Similar propositions have been turned down by voters twice in the last three years.

Mass for Pope John Celebrated in Moscow

MOSCOW (AP)—A Requiem Mass for Pope John XXIII was celebrated in Moscow's only Roman Catholic church today by an American priest, Father Joseph Richard.

The Soviet Foreign Ministry granted special permission for use of the church, and chief protocol officer Fedor Molochkov attended.

GOP to Eye '64 Candidates

(Continued From Page One)

Senate. Automaker Ford has been active in civic affairs and is considered to be interested in someday seeking public office.

* * *

Van Dusen won election as a delegate to the Constitutional Convention where he served with Romney and has been one of the governor's closest associates and advisers for years. He also is considered the key strategist in the state GOP.

EYE THAYER

Thayer, at present, is thought to be the best possibility for the party's lieutenant governor nomination, whether Romney stays in Michigan or not.

State GOP Chairman and former Oakland County Republican Chairman Arthur G. Elliott Jr., is reported to be interested in the second spot on the state ticket, but may not get enough support.

With Thayer as the leading possibility for the lieutenant governor nomination and Roberts and Fitzgerald considering the possibility of seeking election to the new state court of appeals to be set up under the new state constitution, the "moderates" will need new leaders.

They will have to be strong personalities to continue the group's success since it was formed as an informal team two years ago in Traverse City.

The "moderates" this year took control of the Senate GOP majority from the so-called "veto bloc" of conservative senators by a slim 12-11 caucus vote.

Sen Robert Vander Laan, a freshman GOP senator from Grand Rapids, is currently considered the best prospect to take over the leadership. Vander Laan and Milliken will be in the Mackinac Island gathering.

Also there will be Sen. Thomas Schweigert, R-Petoskey, and Sen. Frederick Hilbert, R-Wayland, both members of the "moderates."

The moderates last year supported a state income tax when the state's financial crisis still hung over the legislature. Though reported still to favor one, they say it would be hard to claim one is necessary now that high tax collections have brought a budgetary surplus.

Just what should be done in the way of fiscal reform in their opinions will be reviewed this weekend. Best guess is that it will not emphasize an income tax, but only replacement of such levies as the business activities tax.

Romney said he had no knowledge of the Mackinac gathering of the "moderates," who say the weekend is not for decision making or an attempt to set GOP policy, but only for relaxation and conversation.

Farnum Orders an Audit of County Welfare Funds

State Auditor General Billie S. Farnum said today he is ordering a complete audit of Oakland County welfare funds because of "possible" irregularities turned up in a current investigation by his department.

Former County Welfare Director George H. Burt admitted he took $3,945 that normally would have gone into welfare funds.

The money was collected by Burt in rentals on a house at 2188 Green, Keego Harbor, owned by W. Clark Reid while he was a hospital patient on the welfare rolls.

The house subsequently was rented to another welfare recipient at $75 a month from 1957 until 1959.

Normally the money would have been paid into welfare funds to retrieve part of Reid's hospitalization costs.

Burt said he placed the receipts in a separate account under his own name instead of turning it over to the county at the time of collection.

He said he did this so that he might later provide the money for the education of Reid's son.

MONEY RETURNED

Burt has since paid the money back to the county. His check for the full amount owed is being held by the county treasurer pending the outcome of the investigation.

Burt said he paid the money back May 28 when it became apparent that Reid's son wouldn't be furthering his education. He is now married and has a job, according to Burt.

Farnum said it will be up to the state attorney general to decide whether to prosecute Burt. He is 73 and has suffered a stroke.

Burt retired in January after 10 years as county welfare director and 24 years on the welfare board.

He said he saw where no harm had been done, "but I wish I hadn't done it because I could be criticized for it now."

Varner Reports on Trip to Colombia

(Continued From Page One)

how they prey on the thousands of illiterates.

"We know that they are eager to take over and are discrediting every effort of our government and of their own government with the genuine hope that there can be an uprising.

The reason the present Conservative party government has only a year left to sell its program to the people is because that is when the next general election will be held.

Voters will elect a national president who will fill all other positions at both national and local levels by appointment.

If a Conservative president is re-elected all other members of government will likewise be Conservatives.

* * *

Liberals ousted from power 14 years ago were forced to flee to the mountains to save their lives, Varner said.

Communists are waiting at the sidelines, planning to step into power during the forthcoming elections if events prove opportune, he added.

They will move the country from the columns of the western world if they can, according to Varner.

"If Colombia goes, it seems reasonable to assume that all of Latin America has gone, he said "Colombia stands at the pivot.

'If we cannot salvage this one, we cannot expect to salvage the other nations of the continent."

The purpose of the Oakland County delegation going to Colombia was to determine ways local government might be helped to solve its problems.

The team spent three weeks in and around Cali, a rapidly growing industrial city of 800,000 people centered in a rich agricultural valley, 100 miles long and 25 to 30 miles wide.

Varner was introduced to the supervisors from Wayne, Oakland, Macomb, Monroe, St. Clair and Washtenaw counties by Oakland County Board of Supervisors Chairman Delos Hamlin.

Hamlin headed the expedition to Colombia, and will be responsible for compiling a report to U.S. Rep. William S. Broomfield, R-Oakland County, originator of the local-government-to-local-government approach in foreign aid.

Hamlin said a full report will take at least a month to complete.

Rains Cascade in Many Areas of the Nation

By United Press International

Heavy rains pounded the Great Plains today. A flash flood hit Glasgow, Mont., tornadoes struck during the night in the Dakotas, and hailstorms pelted Kansas.

More than 1¼ inches of rain fell in six hours at Glasgow. Half the city was without electrical power and underpasses were flooded.

Nearly the same amount of rain drenched Minot, N. D.

Cambridge, Ohio, residents kept a wary eye on thunderstorm forecasts after a freak storm dumped more than 7 inches of rain there yesterday.

JFK's Arts Consultant to Retire Next Week

NEW YORK (AP) — August Heckscher says he will resign next week as President Kennedy's special consultant on the arts but will leave a series of recommendations for his successor.

Heckscher said: "I am resigning not because I am discouraged about governmental support of the arts but because I am sufficiently encouraged to know that work will be carried forward."

This Loyal Customer Finds Prices Changed

NEW YORK (AP) — Charles Hugo Panther, 76, was so pleased with the last car he bought that he returned to the same auto dealer —32 years later.

The retired bachelor policeman finally decided it was time to change his shiny black 1931 car for a 1963 model. Back he went to the dealer where he had bought the original auto for $850.

The Weather

Full U.S. Weather Bureau Report

PONTIAC AND VICINITY — Partly cloudy warm and humid through Friday with a few thundershowers mostly during the afternoon and night. High today 88, low tonight 64, high Friday 86. Winds southwesterly 8 to 18 miles today, tonight and Friday.

Today in Pontiac

Lowest temperature preceding 8 a.m., 68
At 8 a.m.: Wind velocity, 8 m.p.h. Direction, Northwest
Sun sets Thursday at 8:06 p.m.
Sun rises Friday at 4:57 a.m.
Moon sets Friday at 5:17 a.m.
Moon rises Thursday at 7:31 p.m.

Downtown Temperatures

6 a.m.	69	11 a.m.	86
7 a.m.	72	12 m.	88
8 a.m.	74	1 p.m.	90
9 a.m.	78		
10 a.m.	83		

Wednesday in Pontiac (as recorded downtown)

Highest temperature	90
Lowest temperature	64
Mean temperature	77
Weather, Sunny day, rain 5 night	

One Year Ago in Pontiac

Highest temperature	78
Lowest temperature	58
Mean temperature	68
Weather, Sunny.	

Highest and Lowest Temperatures This Date in 91 Years

93 in 1925 41 in 1894

Wednesday Temperature Chart

Alpena	83	55	Fort. Worth	91	74
Atlanta	92	69	Jacksonville	90	70
Houghton	83	52	Kansas City	91	70
Lansing	88	64	Los, Angeles	68	57
Marquette	86	47	Miami Beach	85	71
Muskegon	80	61	Milwaukee	85	68
Pellston	88	59	New Orleans	88	67
Troy, City	85	61	New York	80	64
Albuquerque	87	53	Omaha	89	63
Atlanta	84	67	Phoenix	94	62
Bismarck	82	60	Pittsburgh	72	57
Boston	88	64	S. Lake City	93	64
Chicago	85	71	S. Francisco	62	54
Cincinnati	81	59	S. S. Marie	84	62
Denver	82	46	Seattle	58	51
Detroit	86	69	Tampa	89	68
Duluth	75	50	Washington	82	66

AP Photofax

NATIONAL WEATHER — Scattered showers, thundershowers and a few thunderstorms will occur tonight over portions of the middle and south Atlantic Coast states, Gulf Coast, upper Lakes and upper Mississippi Valley as well as the central Rockies. It will continue warm and humid in the eastern half of the nation except in extreme northern New England where some cooling will set in. Cooler readings are expected also over the northern and central Plains and Plateau states.

25 SOUTH SAGINAW ST. DISCOUNT STORE
Repeat Sale of a 'BEST SELLER'—Compare It!
5-Pc. Dinette Sets
TABLE with 4 MATCHED CHAIRS
Made to Sell at $59.95 —Now
28.88
The tables are classified inspector's rejects—but you won't find the minor flaws . . . the chairs are guaranteed FIRST QUALITY. Table is 30x48 inches with 6-inch wide leaf. Some chrome and bronze tone finishes . . . small deposit holds your choice in layaway free. Small charge for delivery because of the low price.
25 SOUTH SAGINAW STREET
SIMMS BROTHERS FURNITURE STORE
OPEN FRI. and MON. NITES 'til 9 P.M.
PARK FREE in City Motor Lots

SIMMS SUPER SPECIALS For the WEEK-END
2nd FLOOR BARGAINS
New Square Design
Ceiling Light Fixture
Regular $3.69 Value
For dining rooms, living rooms, dens, etc. Glass shade. Bulb extra.
1.57
UL Approved—With Ground
14-2 Romex Wire
Cut Any Length While You Wait
3¢
Regular 5c per foot covered wire. Other wire at proportionate discounts. No limit—none to dealers.
BUNGALOW DRIKOTE
Latex Wall Paint
$4.95 Value
2.88 GAL.
For walls and ceilings. Fully washable latex paint in white or decorator colors.
26 Plastic Lines—Sturdy
Outdoor Clothes Dryer
$10.95 Value
6.29
With Ground Socket
Easy to install. Plenty of drying space in small areas. Sturdy galvanized steel construction. Rotary type.
SIMMS BROTHERS
98 N. Saginaw—2nd Floor

Quality AMERICAN Made CLOTHING At SIMMS Much LOWER PRICES!
Main Floor CLOTHING DEPARTMENT
Cool Summer Styles—WASH 'n' WEARS
Ladies' Shorts and Knee-Knockers
Values to $2
97¢
Many styles to choose from — prints, checks, and solid colors for this summer. Side zippers and back zipper styles. Complete size range.
Girls' 2-Pc. Play-Sets
Values to $2.95
1.00
Girls' sizes 3 to 14 play sets in latest summer colors and patterns in popular styles for home, beach and picnic wearing. Mothers, stock up at this low price.
LADIES' and GIRLS' Smart
Shapely Swim Suits
LADIES' Values to $6
Shapely swim suits in choice of prints, plaids, stripes and solids. Popular fabrics in sizes 32 to 36. (Size 38 to 42 . . . . . $5.97)
3.97
GIRLS' Values to $3
Regular and V-neck style swim suits for girls in sizes 2 to 6x. Prints, stripes and solids.
1.67
Newest Styles Just Arrived
Ladies' Dresses
COOL and CRISP for SUMMER
Values to $12.88
YOUR CHOICE
1.99
Sizes 7 to 20½ and 40 and 50
Wash 'n' Wear cottons in newest styles including 'The Shift,' full skirts, and 2-piece styles plus Arnels in checks, prints and solid colods. Molly Goldberg styles in sizes 48 and 50 only.
98 North Saginaw
SIMMS BROTHERS Main Floor

MAKE OVER PAGES

...tion acres of land.

Helps Gain Self-Respect

New Project Aids ADC Women

By LINDA LA MARRE

Addie wants to work.

But when you're 42, without any job skill or money for training, it's discouraging. Besides that, you haven't a car, there's no telephone—you even lack the $2 for a two-line want ad.

Your back's been kicking up a fuss lately, too.

Nevertheless, Addie and over 50 other ADC (aid to dependent children) mothers like her, want jobs. They are employable, but they are stymied.

The habit of dependency, just like the cigaret habit, is hard to break. Addie's a shy, painfully timid person. She's been on the ADC rolls for eight years.

This quiet little dark-haired woman saw two husbands walk out the front door. They never came back.

Utterly deefated with only an eighth-grade education, Addie was ill-equipped to provide for herself and two youngsters.

FEW JOBS

Jobs were few and far between. More often than not, Addie turned them down because of backaches, or because George, her youngest, needed her at home. The little boy is mentally retarded.

Recently, she told her caseworker from the Oakland County Bureau of Social Aid, she wanted to get a job.

Her ADC grant, $140 a month, wasn't enough. In fact, it was $20 short of basic expenses.

* * *

They call it "unmet need" at the bureau. But this "unmet" factor extends beyond the $20. It includes self-respect and independence in the eyes of her children, her community.

Knowing she was sincere, yet aware of her desperate limitations, her timidity, Addie's caseworker referred her to an experimental project at the bureau.

A pilot project in group therapy started last fall, its purpose is to supplement the ADC grants and personal counseling by the caseworker.

HAND-PICKED

Some 60 hand-picked ADC mothers were referred to the group by their caseworkers. All were potentially employable. All were fearful of their inadequacies, afraid of the business world.

Over 50 ADC mothers showed up at the weekly sessions handled by three University of Michigan graduate students.

Addie met with 14 others. They shared much in common. All were either divorced or deserted, with at least two children over two years. Most apparent was their joint concern at finding employment.

* * *

Their hopes stoked up one another's enthusiasm. Once committed to job-hunting, it was embarrassing to back out. Besides, some of the women had good ideas and seemed eager to share them.

The hourly meetings developed into real hash sessions. The women aired opinions on everything from child rearing to men — "Who understands 'em?" From each other's abilities to ADE—I wouldn't be on it if I had a job."

Addie's shyness gradually disappeared under fire of the frank, often vehement discussions.

JOB HUNT

Eventually she was included in a three-woman door-to-door job hunt. Literally holding each other's hand, they visited every former employer and checked new job leads.

Years ago, Addie had worked in a school cafeteria. She was laid off temporarily but never returned.

Subsequent events made her think it was something inherent with her, that she wasn't capable of any work. Two husbands had left her; perhaps the boss wanted to get rid of her too.

While her two friends waited in the car, Addie tried her luck. Her first move toward independence paid off. She was rehired on a part time basis.

This was a moral as well as financial victory for Addie. Her success sparked her own confidence and encouraged the group. It also reduced her monthly ADC grant, not noticeably, but enough to make it count.

Now that she has once again entered the labor force, Addie can aim for total independence from ADC. She will be prepared when the money stops as her youngsters reach the age of 18.

HELP IDENTIFY

A small win — perhaps. But according to Mrs. Jane Costabile, field director for the project: "If we help the client identify even one problem in her life, help her solve it, many apsects of her situation may be changed because of it.

"We're trying to find a way to help clients other than through grants and individual counseling."

The purpose of group therapy in this instance, as defined by Winifred Quarton, zone supervisor for ADC, "is to determine if there is any way to help ADC parents improve their homes and relationships with their children by coming together in groups and discussing common problems."

* * *

To date, 15 women from the three groups are working, full or part time. Three others are studying some trade—beautician, typing and practical nursing.

Long Island is 118 miles long and is from 12 to 20 miles wide. It was first settled in 1636. Both the Dutch and English established colonies on the island before the English gained control in 1664.



Pontiac Press Photo

Retaining the gavel as president of the Soroptimist Club of Pontiac for a second term is Mrs. Frances Coons, Monroe Street (center). Alice Kimball, State Street (left), is recording secretary, and Mrs. Roy Maxwell, Auburn Heights, is treasurer. Other officers are Mrs. Madeleine G. Doeren, Birmingham, vice president, and Mrs. Kenneth Wright, Elizabeth Lake Road, corresponding secretary. They will be installed Monday at a candlelight ceremony in the Waldron Hotel.

1963-64 Choices Announced

Name Panhellenic Chairmen

Newly elected Pontiac City Panhellenic president Mrs. Wayne Pike announced her committee chairmen for 1963-64 Monday.

* * *

Serving with her are Mrs. Stuart Jeske, Lynne Benter, JoAnn VanTassel, Mrs. Richard Kuhn and Mrs. Glen Dick.

* * *

Others include Mrs. William Belaney, Mrs. Robert Crandall, Mrs. Raymond Wilhelm, Mrs. Phillip Stomberg, Mrs. William Freyermuth and Mrs. Robert Alexander.

* * *

The list concludes with Betsy Carnall, Mrs. Richard Brosier and Mrs. W. H. Ragsdale.

WOMEN ENTERTAINED

The women were entertained during a cooperative dinner at the Lake Angelus home of Mrs. Charles Kuhn. Mrs. Richard Kuhn was cohostess.

The next regular meeting of Panhellenic will be in September. Any area woman who is a member of a national college sorority is eligible for membership.

* * *

Arrangements for attending a meeting may be made through Mrs. Pyke.

Install Officers at Club Dinner

Officers were installed Tuesday at the cooperative dinner meeting of the Mothers Clubs of Pontiac Boys Club.

Presented with corsages at the candlelight ceremony were Mrs. William Rogers, president; Mrs. John Duschane, vice president; Mrs. Lloyd Hampton, secretary; and Mrs. Charles Lucas, treasurer. Outgoing president is Mrs. Cressy Larson.

Sharing hostess honors were Mrs. James Clancy and Mrs. Hampton.

To Stage First of 3 Dances

Westernaires Square Dance Club will stage the first of three summer dances Saturday at the Waterford Community Center on Williams Lake Road.

Dancing is scheduled from 8:30 to 11:30 p.m. Round dancing and intermediate square dances will be called by Norman Hill. Guests are welcomed.

The other two dance dates are July 13 and August 10. Time and place is the same.

the look you love is Coed Craft

White fabric shoes TINTED FREE $7.99



Baker's PONTIAC MALL

YOUNGLAND CHILDREN'S SHOP MIRACLE MILE SHOPPING CENTER

at Lewis'—SPECIAL SALE!

GLOBE Furniture

SOFAS By Globe!

...now, for a limited time only, at these very special prices, your choice of four distinctive Globe designs. Choose from the elegance of tufted back styling, the classic simplicity of Lawson back styling... all superbly detailed with all the care and craftsmanship of famous Globe furniture-makers. Tailored to your taste in the fabric and fashion you select for your home... your Globe sofa is truly the most special purchase in your living room!

YOUR CHOICE $285

$28 Down Payment

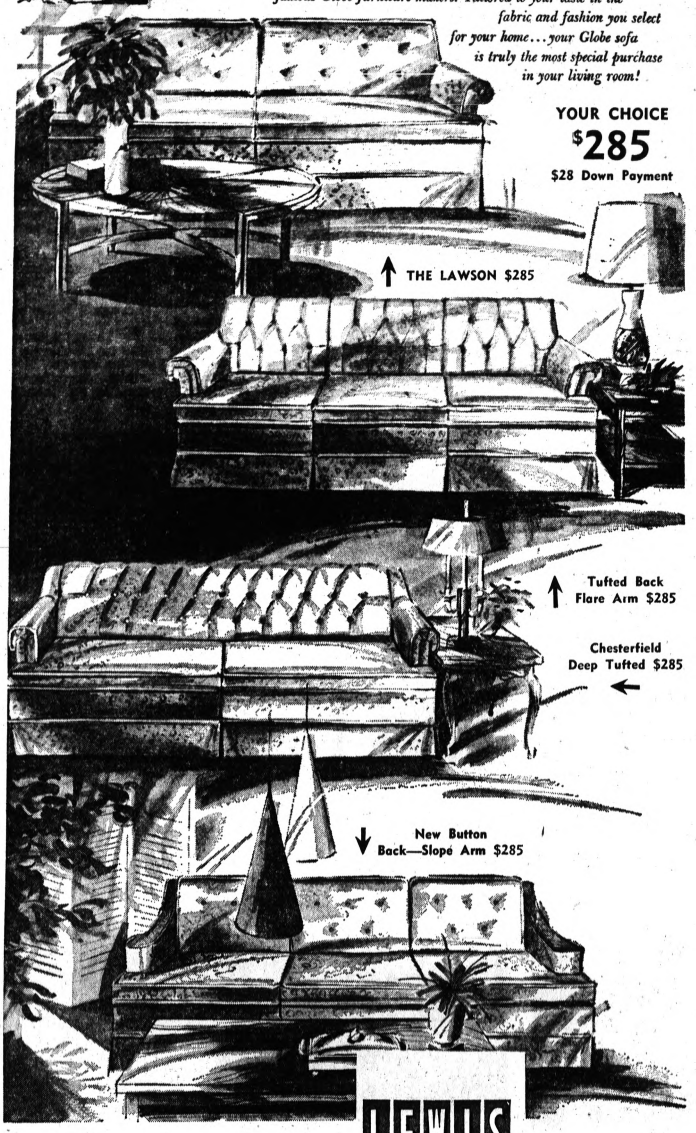

LEWIS FURNITURE
S. SAGINAW ST. AT ORCHARD LAKE AVE.
PE 5-8174 PONTIAC

The Quality Furniture Store in Pontiac!

Decorator Service!

(Selected Seconds) in Finest DECORATOR FABRICS CALICO CORNERS 1933 S. TELEGRAPH, PONTIAC FE 2-9163

Now!

A LONG LEG PANTY GIRDLE you can machine wash in detergents... even bleach holds its shape months longer

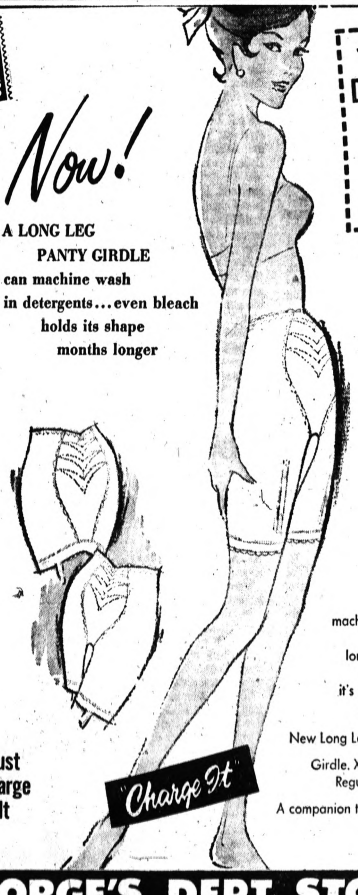

Just Charge It

Charge It

JUST CLIP and BRING to GEORGE'S FOR YOUR FREE GIFT at DAILY STANLEY PARTIES

Where: George's Lower Level
When: Everyday Starting Friday, June 7
Time: Everyday at 1:00 in the Afternoon

• GIFTS • GAMES AND PRIZES • REFRESHMENTS

Tell Your Friends They Are Also Invited

10 Free Red Stamps

New! Living Girdle with STRETCH-EVER® spandex elastic— made without rubber— a companion to famous PLAYTEX LIVING® BRA

NOW! a girdle you can machine wash—with detergents and bleach. Holds its shape months longer. Stays white—won't pucker, stretch out or yellow—because it's made of new amazing STRETCH-EVER Spandex Elastic!

New Long Leg panty style XS, S, M, L: $ 9.95

Girdle. XS, S, M, L: $7.95. XL: $8.95
Regular Panty style: $8.95

A companion to famous Playtex Living Bra

GEORGE'S DEPT. STORE JUST SAY: "Charge It"

FREE PARKING 74 N. SAGINAW NEAR HURON FREE RED STAMPS

Markets Business and Finance

MARKETS

The following are top prices covering sales of locally grown produce by growers and sold by them in wholesale package lots. Quotations are furnished by the Detroit Bureau of Markets, as of noon Monday.

Produce

FRUIT

Apples, Delicious, bu.	$5.00
Apples, Jonathan, C. A., bu.	5.00
Apples, Northern Spy, C. A.	4.75
Apples, Steele Red	4.00
Strawberries, 16-qt. crate	9.00
VEGETABLES	
Asparagus, bush.	$3.00
Chives, bch.	1.00
Dill	1.00
Kohlrabi	1.00
Onions, dry, 50-lb. bag	1.50
Onions, green, bch.	1.00
Potatoes, 50-lb. bag	1.50
Potatoes, 25-lb. bag	
Radishes, red	1.00
Radishes, white	1.00
Rhubarb, hothouse, bch.	1.00
Rhubarb, outdoor, bch.	1.00
Tomatoes, hothouse, lb.	1.50
GREENS	
Cabbage, bu.	$1.75
Collard, bu.	2.00
Mustard, bu.	2.00
Spinach, bu.	1.25
Sorrel, bu.	1.25
Turnips, bu.	1.25
LETTUCE AND SALAD GREENS	
Escarole, bu.	$2.00
Lettuce, Bibb, pk.	1.50
Lettuce, Boston, doz.	1.75
Lettuce, leaf, bu.	1.50
Romaine	2.00

Poultry and Eggs

DETROIT POULTRY

DETROIT, June 5 (AP) — Prices paid per pound at Detroit for No. 1 quality live poultry: Heavy type hens 20-21; light type hens 9-10; heavy type roasters over 5 lbs 28-27; broilers and fryers 3-4 lbs; whites 20-21; barred rock 21-22; ducklings 31.

DETROIT EGGS

DETROIT, June 5 (AP) — Egg prices paid per dozen at Detroit by first receivers (including U.S.):

Whites — grade A extra large 30-35; large 29-32½; medium 22-25; small 18-20½; browns grade A large 29-30; medium 22-25; checks 21-24.

CHICAGO POULTRY

CHICAGO, June 5 (AP)—Live poultry: Wholesale buying prices unchanged; roasters 25-26½; special fed White Rock fryers 20-21; Barred Rock fryers 21.

Livestock

DETROIT LIVESTOCK

DETROIT, June 5 (AP)—Cattle 500. Early trade on slaughter steers and heifers slow, limited early sales around 25 cents lower; cows active, fully steady. Few low to average choice steers 22.25-23.00; five lots high choice steers mainly early; good to low choice steers 20.75-22.25; utility cows 16.00-17.50; canners and cutters 13.00-16.50.

Hogs 250. Barrows, gilts and sows 25 cents higher. Few lots U.S. 1, 180-220 lb barrows and gilts 18.25, small lot, mixed 1 and 2 200-240 lb 18.00 to 18.25; mixed 1 and 2 190-230 lb 17.50-17.90; U.S. 1, 2 and 3 300-400 lb sows 13.25-14.50; 2 and 3 400-600 lb sows 12.25-13.00.

Veal 50. Steady. Choice and prime 30.00-36.00; standard and good 22.00-30.00; cull and utility 15.00-22.00.

Sheep 400. Slaughter classes steady. Choice and prime clipper lambs 32.00-34.00; few 35 lb weights 34.50; cull to good ewes 3.50-8.00.

CHICAGO LIVESTOCK

CHICAGO, June 5 (AP)—Hogs 6,500; rather slow, butchers steady to 25 higher early, closed about steady; sows steady to 25 higher; shippers took around 50 per cent of salable supply: 1-2 190-225 lb butchers 18.25; around a 100 head at 18.35; mixed 1-3 190-230 lbs 17.50-18.00; some 2-3 230-250 lbs down to 17.25; 1-3 230-270 lbs 17.00-17.50; 1-3 270-300 lbs 16.75-17.00; 1-3 300-350 lbs mostly around 310 lbs 15.75; 1-3 380-350 lbs sows 14.75-15.50; 350-400 lbs 14.50-15.00; mostly 400-500 lbs 13.75-14.25; boars 500 lbs 12.75-13.25.

Cattle 13,000; calves none; slaughter steers slow, steady to 25 lower with weights 1,100 lbs and up mostly 25 lower; choice slaughter heifers steady; good and below steady to 25 lower; cows slow, steady to 25 lower; bulls steady; two loads prime 1,225-1,250 lb slaughter steers 24.00; load lots mixed high choice and prime 1,200-1,400 lbs 23.50-23.75; couple loads prime 1,400-1,425 lbs 23.00; load prime 1,375 lbs 22.75; bulk choice 900-1,200 lbs 22.50-23.25; 1,200-1,400 lbs 22.00-23.00; load mixed good and choice 1,100 lbs 22.00; good 900-1,200 lbs 21.00-22.00; standard and low good 18.50-20.75; choice 800-1,100 lb heifers 22.25-23.00; couple loads high choice and prime 900-1,100 lbs 22.75-23.00; good 800-1,000 lbs 20.00-21.75; utility and commercial cows 16.00-17.00; canner and cutters 14.00-16.00; utility and commercial bulls 18.50-20.50.

Sheep 200; small supply spring slaughter lambs and shorn slaughter ewes about steady but hardly enough for a market test; several lots choice and prime 80-100 lb spring slaughter lambs 23.50-24.00; few good and choice 22.00-23.50; cull to good shorn slaughter ewes 4.50-6.50.

Stocks of Local Interest

Figures after decimal points are eighths

OVER THE COUNTER STOCKS

The following quotations do not necessarily represent actual transactions but are intended as a guide to the approximate trading range of the securities.

	BID	ASKED
AMT Corp.	11	12
Bin-Dicator Co.	4	5
Charles of the Rits	25	27
Detroit Gasket Mfg.	8	9
Diamond Crystal	15.5	16.7
Electronics Capital	8.6	9.4
Electronics International	4.5	5.0
Frito-Lay, Inc.	38.2	40.2
Mclaurin Steel Co.	34.5	36.5
Mohawk Rubber Co.	30	32.2
Mich. Seamless Tube Co.	18.2	19.4
Pioneer Finance	9.6	10.6
Santa Fe Drilling	39	41
Trans. Gas Pipe Line	24.2	25.6
Vernors Ginger Ale	7.6	8.3
Winkelmans	11	
Wolverine Shoe	30.4	32.4

MUTUAL FUNDS

	BID ASKED
Affiliated Fund	8.36 8.51
Chemical Fund	11.23 12.32
Commonwealth Stock	16.44 17.94
Keystone Income K-1	8.33 9.03
Keystone Growth K-2	5.25 5.73
Mass. Investors Growth	8.27 8.99
Mass. Investors Trust	14.99 16.38
Putnam Growth	14.70 16.00
Television Electronics	7.67 8.36
Wellington Equity	13.63 15.05
Wellington Fund	14.56 15.87

*Nominal Quotations

BOND AVERAGES

Compiled by The Associated Press

	30	10	10	10
	Rails	Ind.	Util.	Fgn. L.
Net change				
Noon Wed.	81.6	101.3	88.9	90.2
Prev. Day	81.6	101.3	88.9	90.2
Week Ago	81.5	101.0	88.8	90.3
Month Ago	80.9	101.4	88.6	90.3
Year Ago	78.0	99.2	88.1	87.0
1963 High	81.6	101.3	89.0	90.4
1963 Low	79.7	99.5	88.1	88.4
1962 High	79.7	102.2	89.3	88.5
1962 Low	70.1	96.7	85.7	85.9

DOW JONES NOON AVERAGES

BONDS	
40 Bonds	89.41 + 0.05
10 Higher grade rails	84.40 + 0.04
10 Second grade rails	90.32 + 0.21
10 Public utilities	88.95 —0.02
10 Industrials	93.97 ———

STOCK AVERAGES

Compiled by The Associated Press

	30	15	15	60
	Ind.	Rails	Util.	Stocks
Net change				
Noon Wed.	726.9	146.9	146.2	275.9
Prev. Day	727.0	147.2	146.5	275.5
Week Ago	726.1	147.6	146.3	274.9
Month Ago	713.6	149.4	144.6	270.5
Year Ago	718.6	107.5	121.7	262.7
1963 High	732.7	149.4	147.6	276.5
1963 Low	711.1	127.8	134.9	242.7
1962 High	727.1	127.7	142.9	262.5
1962 Low	535.8	97.0	110.3	200.6

DOW JONES 2 P.M. AVERAGES

30 Indus. 730.43 up 3.84
20 Rails 172.49 off 0.45
15 Utils. 146.30 up 0.12
65 Stocks 260.02 up 0.68
Volume to 2 p.m. 4,230,000

Hurt by Court Decision

Tobaccos Weak in Stock Mart

NEW YORK (AP) — Tobaccos were weak in an irregular stock market early today. Trading was moderately active.

Tobaccos took sharp losses following news a Florida court had ruled a tobacco company can be held liable for damages for a death caused by cigaret smoking.

Changes were slight among most motors, steels, electrical equipments, rails, utilities, and chemicals.

An exception was Chrysler which was up 1¾ yesterday as the most active stock. An accumulation of sell orders by profit takers delayed the opening of Chrysler which dropped 1¼ to 67½ on blocks of 10,000 and 2,500 shares.

★ ★ ★

Aerospace issues and oils moved slightly ahead on balance. Electronics were firm.

Standard Oil of California was off ½ to 63¾ on an exchange distribution of 35,000 shares.

Du Pont advanced more than a point.

Opening blocks included: Studebaker, up ⅛ at 6¾ on 10,000 shares; Sperry Rand, off ¼ at 14½ on 11,000; Heyden Newport Chemical, unchanged at 20⅝ on 4,100; and General Motors, off ⅛ at 71¼ on 5,200.

Wednesday the Associated Press average of 60 stocks dipped 1.1 at 274.2.

★ ★ ★

American Stock Exchange prices were narrowly mixed.

American Stock Exch.

Figures after decimal points are eighths

NEW YORK, June 5 (AP) — American stocks:

Cal El Pw	28⅝	Ins N Am	86⅛
Cinerama	4¾	Kaiser Indus	16¾
Creole Pet	41	Mead John	28
Fly Tiger	13¾	Mid-W Ab	40
Ford Can	177⅝	NJ Zinc	30
Gen Devel	6⅝	Novo Indus	8⅝
Imp Chem	8⅝	Shaw Wat	40
Imp Oil	40⅝	Singer Ltd	6½
Imp Tb Ca	14	Sonotone	6⅝

Wednesday's 1st Dividends Declared

	Rate	Pay'ble	Rec'd	Ex-div. date
REGULAR				
Collins Radio	.40	Q	6-26	7-1
STOCK				
FoodGiant Mkt	3%	D	6-14	6-11
REGULAR				
South Creek Rlt	.10	Q	6-14	6-11
Interlake Ir	.xxxx	Q	6-14	6-28

Latin Reds Hit U.S. Mission

Destroy Headquarters in Venezuela Raid

CARACAS, Venezuela (AP)—Pro-Communist terrorists made good Wednesday night on their threat to destroy the headquarters of the U.S. Military Mission in Caracas.

Eight gunmen overpowered a Venezuelan guard at the building entrance, forced 12 mission employes to take off their clothes, splashed gasoline on the building and set it afire.

★ ★ ★

The headquarters, an old Spanish colonial building in the fashionable country club section, was ruined. The mission's records were destroyed. None of the mission personnel was harmed.

SCREAM 'IMPERIALISTS'

Gunmen screamed "Yankee Imperialists" at the Americans and smeared walls with their identifying letters, FALN, the Armed Forces for National Liberation.

In Washington, the State Department had no immediate comment except to say that Venezuelan authorities have been notified of the incident and will investigate.

The FALN, trying to topple the government by force, is made up mostly of Communists but is led by former conservative army officers opposed to President Romulo Betancourt, the government says.

★ ★ ★

The FALN engaged in attacks and sabotage against government and business installations with daily regularity until they offered a truce last month in an attempt to win re-instatement of the Venezuelan Communist party. Betancourt was adamant against letting Communists participate in presidential elections in November.

FIRST SINCE OFFER

The attack Wednesday night was the first since the FALN's peace offer.

A U.S. spokesman said the mission had received numerous anonymous telephone threats that it was marked for destruction because it helps train the Venezuelan armed forces.

In Washington, a special investigating committee of the Organization of American States (OAS) warned that Venezuela was Cuba's next target in its drive to export Communism.

"There is no doubt," the OAS committee reported last night, "that the Castro regime selected Venezuela as its primary objective."

It urged intense vigilance.

GM Dealers Set Sales Mark During May

DETROIT (AP) — General Motors dealers sold 430,909 cars and commercial vehicles last month, breaking the former record high sales mark for the month of May —the 429,842 total in 1962.

Passenger car sales last month totaled 383,217 , which exceeded the previous May high of 381,446 in 1962. Commercial vehicle sales were 47,722, below the May high of 48,730 set in 1950.

★ ★ ★

GM dealers sold 146,569 passenger cars in the last 10 days of May. This compared with 141,518 cars sold in a similar 10-day period in 1962.

Grain Prices

CHICAGO GRAIN

CHICAGO, June 5 (AP) — Opening

Wheat		
	May	1.31
	July	1.32⅜
	Sept.	1.27⅞
	Dec.	1.21¼
Corn		
	May	1.07⅞
	July	1.12⅞
	Sept.	1.13¼
	Dec.	1.10¼
Oats		
	May	1.01
	July	1.03⅛
	Sept.	1.00
	Dec.	1.00
Soybeans		
	May	2.71½
	July	2.72¼
	Sept.	2.72¼
	Nov.	2.72¼
Rye		
	July	1.27⅞
	Sept.	1.27⅞
	Dec.	1.29¼
	Mar.	1.31¾

Treasury Position

WASHINGTON (AP) — The cash position of the Treasury compared with corresponding date a year ago:

	June 5, 1963	June 5, 1962
Balance	$ 7,216,076,581.19	
Deposits fiscal year (A)	101,853,691,863.38	
Withdrawals fiscal year	110,743,644,744.44	
Total debt	(B) 305,762,886,471.35	
Gold assets	15,707,856,503.64	
	June 1, 1963	June 1, 1962
Balance	$ 7,804,913,309.89	
Deposits fiscal year	93,463,842,333.17	
Withdrawals fiscal year	100,942,068,970.45	
Total debt	(B) 305,762,886,471.35	
Gold assets	16,434,231,977.52	

(A) Includes $388,262,236.80 debt not subject to statutory limit.

Ford Board Slates Foreign Tour, Meeting

DETROIT (AP) — The Ford Motor Co. disclosed today its 17-member board of directors will tour Ford's European installations next week and hold a formal meeting Thursday in either Brussels or Genk, Belgium.

The New York Stock Exchange

NEW YORK (AP)—Following is a list of selected stock transactions on the New York Stock Exchange with noon prices:

	Sales (hds.)	High	Low	Last	Net Chg.
—A—					
ABCVen .60b	13	14⅞	14⅝	14⅞	—
ACF Ind .20	10	19⅝	19⅜	19⅝	+ ⅛
Admiral	30	17¾	17¾	17¾	— ⅛
Air Red 2.50	11	55	54¾	54¾	— ¼
Ajax	2	31½	31½	31½	—
AlcoProd .40	4	23⅛	23⅛	23⅛	+ ⅛
Allegh Pw .11i	18	27⅞	27⅝	27⅞	+ ⅛
Alleg Lud 2	18	37⅞	37⅝	37⅞	+ ⅛
AllegPet 1.80	4	49	48⅝	48⅝	— ⅜
AlliedCh 1.80	14	49⅝	48⅝	49⅛	+ ⅛
AlliedMills	2	31½	31½	31½	—
AllisChal .50	34	19⅝	19⅜	19⅝	—
Alumet .60	51	27⅝	27¼	27⅜	— ⅛
Alcoa 1.20	44	39⅞	39⅝	39⅞	+ ⅛
Amerada Pet	43	70⅞	69⅞	70⅝	+ ¾
AmAirFilt .10	24	24¼	24¼	24¼	—
ABosch .50a	10	15	15	15	—
AmMfPar 1.20	1	29¾	29¾	29¾	—
Am Can 2	26	46⅝	46⅜	46⅝	— ⅛
AmCyan 1.80	23	38⅝	38⅜	38⅝	— ⅛
AmHoist 1.60	18	35⅝	34⅞	35⅛	— ⅛
AmFP .64	25	18⅜	18⅛	18⅜	—
Am Motor .60	20	20⅜	20⅛	20⅜	+ ⅛
AMet Cl 1.40	28	37⅜	37⅛	37⅜	— ⅛
AmMetCl .80	11	20⅜	20⅛	20⅜	+ ⅛
Am NG 1.40	19	43⅜	43⅛	43⅜	— ⅛
AmPotash 2	11	51⅝	51⅜	51⅝	+ ⅛
AmSmelt .80	48	38⅜	37⅞	38⅛	— ⅛
AmStand .80	14	43⅝	43⅜	43⅝	+ ⅛
AmTel&T 2.40	41	122⅝	122⅛	122⅝	— ⅜
Am Tob 1.50	440	39⅝	39¼	39⅝	— ⅛
Am Viso	20	30⅜	30⅛	30⅜	— ⅛
AMP Inc .40	6	31¼	31	31¼	+ ⅛
Ampex Cp	7	15⅝	15⅝	15⅝	— ⅛
AmpBroa .80	7	27⅝	27¼	27⅝	+ ⅛
Anaconda 4	48	52⅝	52	52⅛	— ⅛
AnkenCh	1	23¼	23¼	23¼	+ ⅛
Armcost .40	11	37⅛	37¼	37⅛	— ⅛
Armour 3.75	20	44⅝	43⅝	44⅛	—
ArmCk 1.60a	1	83¾	83¾	83¾	—
Ashl Oil 1.20a	1	20¾	20¾	20¾	—
AssdDG 1.40	3	47¼	47	47	—
Atchis 2.60	36	39⅝	39⅜	39⅝	— ⅛
AUC Line 2	10	59	58½	58¾	—1⅛
AtlRef 2.40	15	58⅝	58⅛	58⅜	— ⅛
Avnet .40b	12	17⅝	17¼	17⅝	+ ⅛
—B—					
Babcock 1.72	7	55½	55	55½	—
BaldLim .40	3	14⅜	13⅞	13⅞	— ⅛
BaltGE 1.12	20	34⅛	33⅞	33⅞	— ⅛
Barnes & On	1	30⅜	30⅜	30⅜	— ⅛
Beaunit 1.20	5	33⅝	33⅜	33⅝	+ ⅛
Beckman	1	43⅜	43⅜	43⅜	—
BeechAir .60	11	15	14⅞	15	—
Bell How .40	10	18⅜	18⅛	18⅜	— ⅛
Bendix 2.40	8	53¾	53⅝	53¾	— ⅛
Bengu Con .60	4	10⅜	10⅜	10⅜	—
Bestwall .80	17	32¼	32	32	— ⅛
Beth Stl 1.50	30	33⅜	33⅛	33⅜	— ⅛
Bigelow 6 .15	12	36⅜	36⅛	36⅜	+ ⅛
Boeing 2	16	37⅝	36⅝	36⅝	— ⅛
Borden 1.80a	23	72¼	71⅞	72¼	+ ⅛
Borg War 2	16	46⅝	46⅜	46⅝	+ ⅛
Borman Fd 1.40	1	46⅝	46⅝	46⅝	—
Brunswk .60	80	15⅝	15⅜	15⅝	—
BuckEng .60	10	17⅜	17⅛	17⅜	— ⅛
Budd Co .50	1	13⅜	13⅜	13⅜	—
Bullard	10	33⅝	33⅜	33⅝	— ⅛
Burlind .60	10	13¾	13⅝	13¾	+ ⅛
Burlind .60p	75	34⅞	34¼	34⅞	+ ⅛
Burroughs 1	32	35¾	35¼	35¾	+ ⅛
—C—					
CamRL 40b	6	14⅝	14⅜	14⅝	— ⅛
Campbp 2.20	3	36⅞	36⅝	36⅞	+ ⅛
CanDry 1	3	24¼	23⅞	24¼	+ ⅛
CdnPac 1.50	50	20⅜	20¼	20⅜	+ ⅛
Carr Ind .40	1	10⅜	10⅜	10⅜	—
Carter Pd 1	4	41⅜	40⅞	40⅞	— ⅜
Case .50	1	30⅜	30⅜	30⅜	—
CaterTr 1.20	44	46⅝	46⅜	46⅝	+ ⅛
Celanese 1.60	47	47⅜	47⅛	47⅜	— ⅛
Cenco Inst .50	11	50⅝	49⅞	50⅛	+ ⅛
CensBW 2	8	53¾	53⅜	53⅝	— ⅛
Cerro 1.10	8	83¾	82⅝	83¾	+ ⅛
Cer-teed .80	20	14	13⅝	13⅝	— ⅛
Certain-td .60	1	23⅞	23⅞	23⅞	—
Champ 1.80	21	37⅞	37⅜	37⅞	— ⅛
Champlin 1.20	1	23⅜	23⅜	23⅜	—
Check Mot	2	21¾	21½	21¾	+ ⅛
Ches Ohio 4	15	61¾	61½	61¾	+ ⅛
Chi MRP P	1	33⅜	33⅜	33⅜	—
ChiPneu 1.40	35	23⅞	23⅝	23⅞	+ ⅛
Chi Pneu pf	1	22¼	22¼	22¼	—
ChrisCft .01	11	22⅜	22⅛	22⅜	— ⅛
Chrysler 3	600	67⅜	67	67⅛	— ⅜
CIT Fin 1.60	26	44⅜	43⅞	44	+ ⅛
Cities Svc 2	21	67⅝	67¼	67⅝	+ ⅛
Clech El 2	2	54	54	54	—
ClevCliff 1.40	7	35⅝	35¼	35⅝	+ ⅛
ClevElec 1.72	9	44¼	43⅞	44¼	+ ⅛
ClevTr 1.20	9	34⅝	34⅜	34⅝	+ ⅛
Climax 3.50	3	64	64	64	—
Clopay Cp .60	1	18⅝	18⅝	18⅝	—
CocaCol 2.70	9	94¼	93⅞	94¼	+ ⅛
Colg Pt 1.20a	34	53⅜	53⅛	53⅜	+ ⅛
Collins R .40	4	33⅜	33⅜	33⅜	—
Colo F Ir	14	9⅝	9½	9⅝	— ⅛
CBS 1.60	1	44⅜	44⅜	44⅜	—
Col Gas 1.16	30	30	30	30	—
Col Pict .60	1	42⅜	42⅜	42⅜	—
ComSolv .80b	5	34¾	34¼	34¾	+ ⅛
Comdisco 1.20	1	34⅜	34⅜	34⅜	—
ConEdis 3.30	8	57⅜	57⅛	57⅜	— ⅛
ConEd Ind	1	21⅜	21⅜	21⅜	—
ConNGas 2.20	1	44¾	44¾	44¾	—
ConsPw 1.50	5	45⅝	45⅜	45⅝	—
ConsPap 1	1	11	11	11	—
Cont Can 2	9	46⅝	46	46⅛	— ⅜
Contin Ins 2	2	97⅜	97⅜	97⅜	— ⅛
Cont Mot .40	3	13⅜	13⅜	13⅜	—
ContOil 1.80a	37	67⅜	67⅛	67⅜	+ ⅛
Copper R	9	23⅛	23⅛	23⅛	—
CornPd 1.40	15	47⅜	47	47⅜	+ ⅛
Cr Nat Gas	1	47	47	47	—
Crompt 1.20	3	21¾	21¼	21¾	+ ⅛
Crown Cork	11	47⅛	46⅞	47⅛	+ ⅛
CrnZell 1.80	33	84	84	84	—
Crucible 1.20	30	34⅜	34⅛	34⅜	— ⅛
Cudahy Pk	11	8	8	8	—
CurtPub	1	7	7	7	—
Curt Wr 1	11	21¾	21⅝	21¾	—
—D—					
Dan Riv .80	8	15⅛	15⅛	15⅛	— ⅛
Davco	2	18⅜	18⅜	18⅜	—
Decca 1.20	4	45⅝	45⅜	45⅝	—
Deere 2.40	30	38⅝	38⅜	38⅝	— ⅛
Del Hud .60e	5	21¼	21¼	21¼	—
Den ROW 1	1	14⅜	14⅜	14⅜	—
Detroit Ed	2	33⅜	33⅜	33⅜	—
Det Steel	2	13⅜	13⅜	13⅜	—
Dev Shoe 2	1	37⅜	37⅜	37⅜	—
Dia Sea 1.80	13	80⅜	80⅛	80⅜	+ ⅛
Diam A 1.30f	1	31⅜	31⅜	31⅜	—
DowCh 1.60b	13	63⅜	63⅛	63⅜	+ ⅛
Dresser 1.20	1	28⅝	28⅝	28⅝	—
DuPont 3e	9 249	248½	248¼	248⅝	— ⅛
Duq Lt 1.28	3	28⅜	28⅛	28⅜	— ⅛
Dynam Am	1	13⅜	13⅜	13⅜	—
—E—					
East Air1	16	21⅝	21¼	21⅝	+ ⅛
EastGF 1.60	2	61	61	61	—
EastKo 2.20a	20	113⅝	113⅜	113⅝	+ ⅛
EatnM 1.40a	1	31⅜	31⅜	31⅜	—
Eltondth 1.20	3	31	31	31	—
ElPaNat 1.20	1	24⅜	24⅜	24⅜	—
Emer El .80	1	16⅜	16⅜	16⅜	—
Emer Rad .20g	4	10⅜	10⅜	10⅜	—
End John	1	34⅜	34⅜	34⅜	—
Erie Lack	2	14⅜	14⅜	14⅜	—
Esquire 1	1	14⅝	14⅝	14⅝	—
Eyeshp 1.20	40	40⅜	39⅝	39⅞	—1⅛
—F—					
Fair Ca .50e	71	43⅞	43⅝	43⅞	—
Fair Strat	1	6¼	6¼	6¼	—
FairInd .80	2	18⅛	18⅛	18⅛	—
Fedd Corp 1	3	18⅛	18	18⅛	—
Ferro 1.40	1	42⅜	42⅜	42⅜	—
Firest .180	1	77⅜	77⅜	77⅜	—
Firestne 1b	31	78⅜	78⅛	78⅜	—
FirstCnT 2.40	30	39⅜	39⅛	39⅜	— ⅛
Flintkt .80	1	21⅜	21⅜	21⅜	—
Fla Pr 1.20	1	37⅜	37⅜	37⅜	—
Fla Pwr .92	8	37⅜	37⅛	37⅜	—
FlorPwL 1.40	50	40⅝	40⅜	40⅝	—
FlorPwP 1.60	1	39⅜	39⅜	39⅜	—
Foodcrft 1.20	1	23⅜	23⅜	23⅜	—
Foremst 2	1	26⅜	26⅜	26⅜	—
FostWh .37g	1	16⅜	16⅜	16⅜	—
Freepit 1.20g	1	26⅜	26⅜	26⅜	—
Fruehf 1.20a	82	32⅜	32¼	32⅜	— ⅛
—G—					
GamSk 1.20a	3	33½	33	33½	+ ⅝
G Accept 1	2	30	30	30	—
Gen Am 1.30	30	30⅝	30⅜	30⅝	— ⅛
G Dynam	45	39⅝	39½	39⅝	— ⅛
Gen Elec 2	91	82⅝	81⅝	82⅜	— ⅛
Gen Foods 2	17	81⅛	80⅝	81¼	+ ⅛
Gen Mills 1.20	3	35⅝	35⅜	35⅝	+ ⅛
Gen Mot 2a	135	71⅞	71¼	71⅝	— ⅜
GPrecn 1.20	16	67	66⅝	67	— ⅛
GPubSv .21g	18	6⅝	6⅝	6⅝	+ ⅛
GPubU 1.20	13	32⅜	32⅛	32⅜	— ⅛
Gen Sig 1.20	1	45⅜	45⅜	45⅜	—
GTelAE .80	21	26⅜	25⅝	26	— ⅛
GTel&E 1.32	1	25⅜	25⅜	25⅜	—
Ga Pac 1b	cf	51⅝	51¼	51¼	—
Gerber 1.60g	21	45⅜	45⅛	45⅜	— ⅛
Gillette 1.10a	29	33⅜	33⅛	33⅜	— ⅛
Glidd Co 1.40	1	32⅜	32⅜	32⅜	—
Goodrch 2.20	13	50	49⅛	49⅛	— ⅝
Goodyear	3	36⅜	36⅛	36⅜	— ⅛
Gorton Cb 1b	40	47⅞	47⅝	47⅞	— ⅛
GrandU .60b	27	18⅝	18⅜	18⅝	+ ⅛
GtNoPap 2	23	26⅛	25⅞	26⅛	+ ⅛
GtA&P .20e	40	48⅜	48⅛	48⅜	— ⅛
GtWFn .60f	14	20⅜	20⅛	20⅜	— ⅛
Greyh 1.60	14	50⅜	49⅞	50⅛	— ⅛
GW Fin .80f	14	20⅜	19⅞	19⅞	+ ⅛
Grumn 1.20	36	47⅞	47⅝	47⅞	— ⅛
Gulf MAO 2	34	40⅜	39⅞	40⅛	— ⅛
Gulf SU 1.12	35	35⅝	35⅜	35⅝	— ⅛
—H—					
Hallbur 2.40	1	83¼	83	83	—
HamP 1.20b	3	33⅜	32⅝	32⅝	— ⅝
Harvey Al	2	32⅜	32⅜	32⅜	—
HarvMcF .15g	6	38⅜	38⅛	38⅜	— ⅛
Hertz 1.20	2	54⅜	54⅛	54⅜	— ⅛
Hewlett 1.20	4	54⅜	54	54⅛	— ⅛
HeydenN .80	71	20⅜	20⅛	20⅜	—
Hilton H .40	1	7	7	7	—
Homest 1.60	3	47¾	47¾	47¾	+ ⅛
Hook Ch 1.80	20	44⅝	43⅝	44⅛	—
Hotel Am	1	2⅞	2⅞	2⅞	—
House Fr .60	60	56⅝	56¼	56⅜	— ⅛
Houston Lt	20	45⅝	45	45⅛	— ⅛
Howesd .30g	1	13⅜	13⅜	13⅜	+ ⅛