The Weather
U.S. Weather Bureau Forecast
Showers
Details on page two

THE PONTIAC PRESS

Home Edition

114th YEAR ★★★ PONTIAC, MICHIGAN, TUESDAY, MARCH 20, 1956 —28 PAGES ASSOCIATED PRESS INTERNATIONAL NEWS SERVICE UNITED PRESS PHOTOS 7c

Senate Approves Patchwork Farm Measure

Debate Funds for Toll Roads

Need $150,000 to Extend Life of Authority

Solons Remain Divided on Future Course of Michigan Project

LANSING (AP) — Senators debated for an hour Monday night the wisdom of keeping the Michigan Turnpike Authority alive. They reached no conclusion.

Nothing was said about the likelihood of getting any turnpike project started in the near future regardless of the authority's fate.

The authority plans north-south and Detroit-Chicago toll roads. The north-south route would enter Oakland County at the south, running generally west of, and parallel to, Telegraph Road.

It would cut across Telegraph and Woodward Avenue below Pontiac to run along the city's east limits, then swing northwest into Genesee County to pass east of Flint.

Directly at issue was a bill to appropriate $150,000 to the toll road agency for standby expenses in the year starting July 1. It was put over for further discussion.

The heat generated by squabbles that have kept the turnpike authority in hot water much of the time since its creation in 1953 cropped out in the argument.

BROOMFIELD OPPOSED

Sen. William Broomfield (R-Royal Oak), a determined foe of continuing the present agency, said the appropriation would amount to a subsidy for eastern bond houses who would profit if the turnpike authority ever got off the ground.

How much longer was this use of Michigan money going to continue, Broomfield wanted to know.

Sen. Perry W. Greene (R-Grand Rapids),) the bill's chief sponsor, retorted:

"As long as a few obstructionists are going to hold up building of good roads in Michigan."

Greene observed that the talk of toll roads in the state "accelerated" the state highway department plans for highway construction, adding:

"Maybe we ought to keep on with it if it's going to jack up the highway department this way."

DISCUSS PROBLEMS

There was discussion of, but no solutions offered for, many of the problems that have beset the authority: The rivalry with the highway department; the authority's inability to sell its bonds; public relations mistakes; the vigorous objections encountered at the announcement of proposed turnpike routes by people and groups along the right-of-way.

Some senators said that numerous states were making headway with toll road plans, and that they were an important part of the answer to the staggering new road needs of most states.

Others argued that toll road projects in Ohio, West Virginia and elsewhere were not panning out.

During the talk, Sen. Haskell L. Nichols (R-Jackson), one of the authority's chief defenders, said the only other turnpike legislation still alive probably would never see the light of day.

He referred to a proposal for a constitutional amendment to pledge the state's credit behind a 300 million dollar turnpike bond issue. He said he doubted it would emerge from the senate judiciary committee.

Senators for and against the bill were agreed that large sums for road building will have to be found from some quarter in the years ahead.

Spring Chills in Miami

MIAMI, Fla. (AP) — Miamians shivered in 51-degree temperatures this morning, the coldest for this date since the weather bureau began keeping records in 1911.

Hear Clifford Kamen Tonight

Color motion picture of the Great Lakes Region. Kiwanis Entertainment Series. High School Auditorium, 8 p.m. Few seats available, $1.80.

Final O.C.S.C. Wild Life Film—"Jewels of Pacific Coast." Pontiac High School Auditorium, Thursday, March 22, 8 p.m.

Spring Is a Wonderful Time!



Pontiac Press Photo

SIGNS OF THE SEASON—At 10:21 this morning spring became official, and the blood of all golf enthusiasts pounded a little harder. Bachelor Kenneth VanderLind (right) of 57 S. Johnson Ave. is ready to play, although snow still ignores the calendar. VanderLind bids goodbye to married man Wilfred S. Cooney Jr., of 110 State St., who must groove his swing with a dustmop, until the cleaning session is over.

April First to Be Shared by Easter, All Fools' Day

Practical jokers have been struck a cruel blow by a trick of the calendar.

They have been deprived of their biggest day of the year, All Fools' Day.

A coincidence of dates places it on Easter Sunday this year, a day consecrated with deeply religious observances.

Of course some minor pranks may still be tolerated within the limits of the family home, after church activities.

Dad may come down to breakfast to find his silverware sewn to the tablecloth, or sugar in the saltshaker. Mother may find her favorite straw hat adorning the family dog.

The traditional cry of "April Fool!" will still sound, despite the solemn occasion. And many people will fall victim to hoaxes, duped at least once early in the day.

The origin of All Fools' Day is obscure, but it is not recent. the encyclopedia assures us. It was mentioned in English almanacs in 1760.

It has been confused with the Feast of Fools, riotious festivals staged from the fifth to sixteenth centuries in several European countries.

These mockeries of church services and religious rites were staged by youngsters in December, and on the first day of the new year.

Although principally a day for children, adults often take more

(Continued on Page 2, Col. 1)

U.S. Jumpers Sought

WASHINGTON (AP)—A campaign is under way to send six Americans to Moscow next July to bail out of airplanes in the name of sport. The six-man civilian team would compete against 13 other national groups in the International Parachuting Championships July 15-30.

In Today's Press

County News	4, 22
Editorials	6
Sports	18, 19
Theaters	16
TV & Radio Programs	27
Wilson, Earl	16
Women's Pages	11, 12, 13

Hear Clifford Kamen Tonight

Color motion picture of the Great Lakes Region. Kiwanis Entertainment Series. High School Auditorium, 8 p.m. Few seats available, $1.80.

Candidates Face Minnesota Test

Dem Preference Fate Relies on Primary Vote for Kefauver, Adlai

MINNEAPOLIS (AP) — Minnesota lays its votes on the line today in a "chips down," question mark presidential primary.

For the Democrats, it's Adlai E. Stevenson against Sen. Estes Kefauver of Tennessee, the man Stevenson bowled over at the national convention four years ago on the way to a presidential nomination he said he never sought.

This time he is seeking convention votes—30 of them from Minnesota. So is Kefauver.

For the Republicans, it is President Eisenhower, winning without running or hoisting a foot. He will get 28 votes at the GOP convention next August.

This is the nation's second primary. Stevenson and Kefauver are on the same ballot for the first time, along with slates of convention delegates pledged to them. So Minnesota supplies a more incisive test than the primary last Tuesday in New Hampshire, where Kefauver picked off all eight convention votes.

In Minnesota, except for a small but fervent committee of helpers, Kefauver has had to campaign pretty much on his own against what he says have been formidable "handicaps and obstacles." Yet in rural areas he has been making friends and pulling up.

Postpone Hearing on Sewage Plant

A hearing was postponed to March 29 yesterday in Oakland County Circuit Court on a temporary injunction which has halted action on a proposed sewage disposal plant at Pontiac Lake Road and the Clinton River in Waterford Township.

The restraining order was obtained March 12 by the Crescent Lake Country Club Estates Civic Assn. against Bert Smokler, promoter of the Highland Estates Subdivision, and the Township Board.

Smokler will appear March 29 and attempt to show why the injunction should not be made permanent.

Crescent Lake Association members object to the location of the plant near their homes.

Settlement Is Delayed

WASHINGTON (INS) — Near settlement of the 156-day Westinghouse Corp. strike was delayed today because of the opposition of some members of the AFL-CIO Electrical Workers Union.

Aiken Believes Act Warrants '3 or 4 Vetoes'

Long-Argued Bill Now Heads Into New Fight With House

WASHINGTON (AP) — A patchwork farm bill containing features Sen. Aiken (R-Vt) said warrant "three or four vetoes" was passed by the Senate last night and headed into a new fight with the House.

The vote on passage was 93-2. That was no measure of the angry criticism raised against the election year measure.

No one in the Senate seemed fully happy with the bill, much of it pieced together on the Senate floor.

Democrats, pointing to a five-year decline in farm prices, have already emphasized the farm issue as a major one in the 1956 campaign.

The Senate bill contains authority for a soil bank, the major 1956 recommendation of the Eisenhower administration. But several provisions of that program, designed to take land out of production and thus reduce surpluses, were subjected to major revision.

* * *

And while the bill nominally retains the administration's flexible price support system, that system was supplemented by a "two-price" plan for rice, a similar optional one for wheat, and hedged in by "set asides" which would have the effect of boosting sharply the price supports for wheat, corn and cotton.

Final action at about 10:30 last night followed eight straight days of voting, during which debate was limited, and 11 days of unrestricted debate before that.

Senators Bush (R-Conn) and Flanders (R-Vt) cast the only "no" votes. Sen. Ives (R-NY), said by aides to have suffered a stomach upset earlier, was the only senator who did not vote.

Senate passage moved the bill to the House, expected to act promptly to send it to a Senate-House conference committee assigned the thorny task of working out a compromise.

How Senators Voted

WASHINGTON (AP) — Sen. McNamara (D-Mich) voted for and Sen. Potter (R-Mich) against the Kerr-George amendment to the farm bill yesterday. It was designed to assure farmers of a fair price in purchase programs carried out by the Agriculture Department. The Senate passed the amendment, 49-44.

On the amendment to deny price supports, effective in 1957, to most farmers if they fail to participate in the soil bank program, Potter voted for and McNamara against.

On the amendment to boost price support levels for wheat, cotton and corn by putting large quantities of these surplus commodities into a mandatory government "set-aside," Potter voted against it and McNamara for it.

Mexican Police Seeking Killers of Detroit Pair

MEXICO CITY (INS)—Mexican police today sought two Americans for questioning in the bludgeon-slayings of a wealthy Detroit engineer and his wife missing since Feb. 8.

Police have identified two mutilated bodies as Everett F. Kennison, 58, wealthy inventor and Detroit engineer and his wife, Pauline 50. The beaten decomposed bodies, discovered Friday in desolate brush country 16 miles east of Ciudad Victoria, were identified from dental records.

Wanted for questioning were William A. Shelton, formerly of Dallas, Tex., and Joseph O'Brien, formerly of New York, who operated a motel in Victoria, Mex., where the Kennisons stayed several days before leaving on a hunting trip.

Mexico City police found the Kennison automobile loaded with hunting equipment and expensive cameras outside Mexico City about 350 miles from where the bodies were discovered. Officials believed the car was a "plant" to throw them off the trail.

A. R. Lehman, an American interpreter, said the nude battered bodies were found by a rancher. A money belt, which relatives said Kennison habitually carried, was missing.

Miguel Mendoza Dominquez, federal secret service chief for Mexico, said the suspects are believed to be in Dallas. Shelton and O'Brien, said Dominquez, disappeared from their motel Sunday morning shortly after the Kennison's bodies were identifed.

SPUN ADVENTURE TALES

Silver-haired Everett Kennison had no children of his own. But his tales of hunting and his films of far-away places brought outdoor adventure to the children of their pleasant northwest Detroit neighborhood.

Neighbors are convinced that the Kennison car had been driven south by the killers to confuse police. One neighbor received a posteard from Mrs. Kennison just before the bodies were found.

It was mailed from Ciudad Victoria, near where the Kennisons were found, and it said:

"We have just finished breakfast in the patio of our hotel. Ken will be leaving soon. He is going to a big ranch to do some tiger hunting."

Kennison, who had coupled inventive thinking and business acumen into financial success, had hunted in the Canadian bush, the Rockies and the Southwestern desert.

But in the Mexican jungle, he and his wife met their death from human hands.

The essentials of his life gave no clue to the mystery surrounding his death.

A product of the West, he was an outdoorsman since boyhood. But another love of mechanics brought him and his wife to Detroit 20 years ago.

Union Picketer Reaches Post Despite Snow

BLOOMFIELD, N. J. (AP)—Max Rabinowitz reached his post of duty yesterday, despite the fact most workers in New Jersey failed to get to their offices or plants because of a near-record snowfall.

* * *

He left his Irvington home at 5:30 a.m., took two buses, walked two miles when the second bus bogged down in snowdrifts, and arrived at the Westinghouse Electric Corp. Lamp Division plant here at 7:10 a.m.

* * *

Max is picket line captain at the struck plant. He took up picket duties all alone.

Starting Tomorrow a 3-Part Series on Billy Graham

Death Toll at 129

Drifting Snows Halt Life in Southern New England

BOSTON (INS)—Southern New England lay buried and crippled under 36.5 inches of drifting snow today for the advent of spring.

Major cities and many towns, abandoned to the fury of the second blizzard in three days, counted 19 new deaths, bringing the two-storm total to 69 in Massachusetts, Rhode Island and Connecticut.

Before battering these states and parts of the other three New England states, the paralyzing two-fisted attack hit eight other states from West Virginia northward, leaving an estimated death toll of 129 from Friday to today.

New England's worst blizzard in forty years spent itself over the Atlantic soon after midnight after the Monday "sneak" attack, depositing 19.5 inches of snow. Damage to property and business mounted into millions of dollars.

As the hour of spring approached this morning with the weather cold but fair, transportation lines struggled to get back into running for millions of commuters. Airlines faced another day of idleness. Long distance bus lines were partially or completely paralyzed.

Major highways, buried under 12-foot drifts, plied up by 63-MPH gales had been plowed out by an army of all-night workers, but hundreds of secondary roads remained impassable.

Thousands emerged from city hotels, public buildings, bus and railroad stations where the second great 1956 "blizzard prisoners" had sought refuge during the night. They had been supplied cots and blankets and food by relief agencies.

Many industries remained at a standstill today. Schools and colleges were closed. Hundreds of stores did not open. State capitols were opening at noon. Theaters were closed.

States of emergency were de-

(Continued on Page 2, Col. 5)

Attorney Given Prison Sentence

Clifford Dye Receives 2-10 Years in Jackson; Seeking New Trial

Former Fenton village attorney Clifford B. Dye was sentenced to 2 to 10 years in Jackson State Prison yesterday after he charged the jury which convicted him with "unjustness . . . beyond description."

Dye, 54, was found guilty of assault with intent to do great bodily harm less than murder March 1 following a nine-day trial.

He was accused in the non-fatal shooting of Fenton tenant farmer William C. Clark, 27, last Aug. 26. Clark leased a farm owned by Dye's sister.

Circuit Judge Clark J. Adams yesterday granted a stay of execution of Dye's sentence and allowed the Fenton man to remain free on $10,000 bond pending hearings on a motion for a new trial filed by defense attorney Clarence L. Smith.

If the motion is denied, said Smith, he will appeal to the State Supreme Court.

Saying "calloused untruths were presented against me," Dye repeated the stand he took during the trial claiming Clark assaulted him and he shot only to scare the farmer off.

"The unjustness of the jury overwhelms me beyond description," he asserted.

Pointing out that Dye has a legal background, Judge Adams said, "The community perhaps feels you had a higher responsibility to follow the law because you're trained in the law."

The shooting followed a series of disputes between Dye and Clark over management of the farm. Clark and his wife said Dye pulled the gun from his pocket and began shooting.

"I advanced on Dye to protect my wife and children," the farmer stated.

Warmer Tonight, Showers Predicted

The Weatherman foresees warmer weather tonight followed by scattered showers tomorrow afternoon or evening.

Tonight's low will range from 23 to 27 degrees. Tomorrow's high will be a mild 50.

According to the Michigan five-day forecast, it will be colder Thursday, warmer Friday and then turning colder again over the weekend.

The lowest temperature preceding 8 a.m. was 17 degrees. The thermometer registered 39 at 2 p.m.

Mothers Blockade Street to Get Signal

By BUD MARTZ

A group of sign-toting mothers, who blockaded East Boulevard at Valencia Drive twice yesterday and have promised to repeat the performance today, will get the traffic light they demand.

But Theodore M. Vanderstempel, city traffic engineer, says the blockade had nothing to do with his decision.

"Not one of these people ever talked to me about the situation," Vanderstempel said today. "All their information was second-hand.

"They will have a light at the crossing, probably within a month. It is among several lights scheduled for installment.

"Delays in installing all these lights have been due to ground frost and strikes in the electrical companies which produce the lights."

The mothers, 15 strong, began their blockade yesterday at noon when local elementary school children boarded a city bus for Emerson School.

Three children, the mothers claim, have been seriously injured by cars at the crossing since January.

Latest victim, seven-year-old David Swartz, was struck Friday and is still in critical condition in Beaumont Hospital, where he is scheduled to undergo surgery at 1:30 p.m. today.



Pontiac Press Photo

BLOCKADE FOR TRAFFIC LIGHT — Fifteen irate mothers, angered over delays in installment of a traffic light at East Boulevard and Valencia Drive, held up traffic for 15 minutes yesterday afternoon while their children disembarked from a city school bus and crossed the street. The mothers claim three children have been injured at the crossing since January.

Spokesman for the group, Mrs. Lloyd Aldrich, said yesterday, "We've had enough delays. We want our children, and we want them alive."

Vanderstempel said a survey taken several months ago of traffic on East Boulevard passing Valencia Drive showed the daily total was 6,546. Between 3 and 4 p.m., the peak traffic hour, he said 1,174 cars passed.

The children board the bus at noon, and return from school at 4:45 p.m.

In yesterday's blockade, 14 mothers and one father blocked traffic for 15 minutes while the children disembarked from the bus. A Pontiac patrolman attempted to move the group from their positions in the street.

While nearly 100 drivers waited with varying degrees of patience, the women paraded across the intersection carrying signs. Among the captions:

"Three down—how many more?"

"We want our Pontiac kids to die of old age."

"We want our promised light."

"Mothers marched on Polio, Now mothers march on traffic, Both Killers."

Warns of Dangers of Hypnotism

Amateurs Can Cause Trouble

Dr. Clinton Mumby, Area Psychiatrist, Sees Harm in Fad

"Hypnosis handled by inexperienced people can be very dangerous," says Dr. Clinton Mumby, local consulting psychiatrist speaking in connection with the recent national interest in the subject.

The most important reason for hypnosis being exceedingly dangerous, he said, is that inexperienced people are apt to get involved in removing symptoms, which the hypnotized person has built up to great trouble so that he can get along easier in the world.

Dr. Mumby pointed out that the inexperienced hypnotist might remove the "built up symptoms" and find something much worse.

This work in medical centers is very carefully handled, Dr. Mumby said, and "needs careful supervision with very experienced people in charge."

Mumby debunked the idea that a hypnotist can force someone to do something against their moral principles, although the idea is a common one among the inexperienced.

Two papers have been given on one phase of hypnotism, Mumby said. An experiment in World War II showed that a hypnotized person would give military information that would be impossible to get from him any other way.

The Bridey Murphy story, according to Dr. Mumby, is "pure bunk." He said the subject was quite thoroughly discussed at a national Orthopsychiatric meeting in New York City last week and conclusions reached by psychiatrists there found the story a complete fabrication or buried memories that the woman had, but had forgotten.

"There is nothing remarkable about the idea. This has been duplicated by every hypnotist. Some people have total recall and she may be one of them," he stated.



AP Wirephoto

'PRINCESS' VISITS SENATORS — Angeline Jakobowski, Michigan's 'Princess' for the Cherry Blossom Festival to be held in Washington in April, visited Michigan senators yesterday. She is shown above with Sen. Pat McNamara. Miss Jakobowski, of Inkster, holds some cherry blossoms and Sen. McNamara holds plane tickets she will use in flying to Lansing to deliver a cherry tree for the Michigan State Capitol grounds.

Share April First With Easter, Pranks

(Continued From Page One)

than a small hand in the frivolity of tricks which prevail at the start of the fourth month.

All Fools' Day has been observed in the United States for many years, and is a holiday in some states, combined with tree planting observances of Arbor Day, which shares the same birthday.

When will the day of pranks fall on Easter Sunday again? Not for 62 years, the World Almanac reports.

Easter is set as the first Sunday after the first full moon that falls on or next after the vernal equinox, which is March 21, except in Leap Year.

If the full moon happens on Sunday, Easter is celebrated one week later. However, the sacred day must be within the time of March 22 and April 25.

A check shows that the coincidence of April Fools' Day and Easter have occurred in 1923, 1934, 1945 and this year, following an eleven year cycle.

However the next time the two days fall together will be 2018, when it begins another 11-year cycle, popping up in 2029 and 2040.

If you relish the protection from pranksters that the Easter Sunday and All Fools' Day offer, you've got a long wait.

Three Year Probation Given Detroit Man

Alton S. Cunning, 19, of Detroit, yesterday was placed on three-year probation and assessed $200 court costs by Oakland County Circuit Judge Clark J. Adams.

Cunning admitted March 12 breaking into a Southfield Township business place Jan. 29.

The Weather

Full U.S. Weather Bureau Report

PONTIAC AND VICINITY—Fair and a little warmer today and tonight. Tomorrow partly cloudy and mild followed by scattered showers in the afternoon or at night. High today near 40, low tonight 23-27, high tomorrow near 50. Light variable winds today becoming southerly 5-10 m.p.h. tonight.

Today in Pontiac

Lowest temperature preceding 8 a.m. 17.

At 8 a.m.: Wind velocity 4 m.p.h. Direction: Northeast-East.

Sun sets Tuesday at 6:44 p.m.
Sun rises Wednesday at 6:40 a.m.
Moon rises Tuesday at 12:18 p.m.
Moon sets Wednesday at 3:19 a.m.

Downtown Temperatures

6 a. m.	18	11 a. m.	32
7 a. m.	17	12 m.	35
8 a. m.	21	1 p. m.	37
9 a. m.	28	2 p. m.	39
10 a. m.	31		

Monday in Pontiac
(As recorded downtown)

Highest temperature	34
Lowest temperature	22
Mean temperature	28

Weather—Pleasant.

One Year Ago in Pontiac

Highest temperature	55
Lowest temperature	28
Mean temperature	41.5

Weather—Fair.

Highest and Lowest Temperatures This Date in 84 Years

73 in 1918 -2 in 1885

Monday's Temperature Chart

Alpena	32	13	Jacksonville	68	37
Baltimore	35	19	Kansas City	44	30
Bismarck	48	32	Lansing	36	18
Brownsville	78	60	Los Angeles	67	54
Buffalo	28	11	Miami	76	51
Chicago	36	23	Milwaukee	35	21
Cincinnati	32	18	New Orleans	69	41
Cleveland	33	14	New York	37	25
Denver	62	31	Phoenix	83	51
Duluth	28	20	S. Francisco	55	47
Fort Worth	62	41	S. S. Marie	34	5
Gd. Rapids	37	18	Washington	36	24

Margaret Truman Sets April 21 as Wedding Date

NEW YORK (AP)—Margaret Truman will marry newspaperman E. C. Daniel April 21 in the same little Missouri church where her parents were wed 37 years ago.

* * *

The 32-year-old daughter of former President Truman told a news conference yesterday the "very simple ceremony" will take place at 4 p.m. in the Trinity Episcopal Church at Independence, Mo.

Miss Truman said "it's up to" her 43-year-old silver-haired fiance to decide on honeymoon plans. Daniel, assistant to the foreign news editor of the New York Times, did not attend the conference.

* * *

After the honeymoon, the couple will return to New York and start apartment hunting.

Miss Truman said she will wear a lace and tulle street-length gown fashioned by Italian designer Nicole Fontana. She said it will be beige—"my favorite color"—instead of traditional white. She'll also wear a matching beige hat and veil designed by John Frederics.

SMALL RECEPTION

The reception at the Truman home in Independence will be "for a few very old, very close friends."

Miss Truman will have as matrons of honor Mrs. John E. Horton of Los Angeles and Mrs. Coleman Branton of Kansas City, Mo.

Mrs. Horton is the daughter of John Snyder, secretary of the Treasury in the Truman administration.

* * *

She told newsmen she and Daniel are of different denominations. Daniel, son of a Zebulon, N. C., druggist, is a Baptist like her father. Margaret and her mother are Episcopalians.

She said her mother is taking care of plans for the wedding reception. Daniel's parents will stay at the Truman home.

* * *

As for the couple's future home in New York, Miss Truman said they will furnish it with simple things "like Regency and early American furniture." Until they find a place, they'll stay in her four-room suite at the Hotel Carlyle, where she held the news conference.

Can she cook? "Let's just say," she replied, "I can cook—I can get a decent meal."

Pontiac Deaths

Gordon G. Booker

Word has been received of the death of Gordon G. Booker, 68, of Seattle, Wash., formerly of Pontiac. He died Sunday of a heart attack.

Mr. Booker was born in Sandusky and married to Fay Windiate of Pontiac.

A member of the Presbyterian Church, he had lived in Pontiac 12 years. About 35 years ago he moved to Washington.

Besides his wife, he leaves a daughter, Mrs. Dorothy Smith, and a son, Arthur, both of Seattle. A sister is living in Sandusky.

Service will be in Seattle Wednesday afternoon. The family home is at 800 E. 84th St., Seattle 5, Wash.

Amos Minnehan

Amos Minnehan, 66, of Howell died yesterday in the Marine Hospital, Detroit. He had been ill seven months.

Born in Grand Rapids, Wisc. Nov. 14, 1890, he was the son of George and Luella Norton Minnehan.

He had been a sailor on the Pittsburgh Steamship Lines.

Surviving are a sister, Mrs. H. E. Dozer of Pontiac; a nephew, Kenneth Meunier of Birmingham; an aunt, Mrs. Carrie Heath and a cousin, Louella Donovant, both of Pontiac.

Service will be at 2 p.m. Thursday from the Huntoon Funeral Home. The Rev. Barney Roepcke of Orchard Lake Community Church will officiate with burial in Perry Mt. Park Cemetery.

Mrs. Stephen B. Smith

Mrs. Stephen B. (Mary Ann) Smith of 32 Kemp St. died yesterday morning in Pontiac General Hospital after a ten day illness.

She was born in Waterford, Ohio the daughter of Rufus and Martha Wilson Mayhew. On Dec. 16, 1916, she married in Pontiac.

Mrs. Smith had been a resident here 40 years, coming to Pontiac from Zanesville, Ohio, where she was a member of St. James Episcopal Church.

Surviving besides her husband is a sister, Mrs. Iva Vogel of Zanesville.

Mrs. Smith will be at the Voorhees-Siple Funeral Home until 3 p.m. Wednesday. She will then be taken to the Doudne & McClure Funeral Home, Marietta, Ohio for service at 2 p.m. Friday. Burial will be in Valley Cemetery, Marietta.

Single Fingerprint Spells Prison Term

Leaving one fingerprint on a car's vent window resulted in a 1½-to-5-year sentence to Jackson State Prison yesterday for James E. Kuzenko, 24, of Detroit.

Kuzenko was sentenced by Oakland County Circuit Judge Clark J. Adams after being found guilty by a jury March 6 of taking clothing and jewelry from a car parked at the Northland Shopping Center last June 18.

The fingerprint was the only evidence against Kuzenko.

Suzan Ball Fund Set Up as National Cancer Unit

HOLLYWOOD (AP) — Establishment of the Suzan Ball memorial fund as a national cancer agency honoring the memory of the late actress is announced by the sponsoring City of Hope Medical Center. Miss Ball died of cancer last year.

Actor Dick Powell and his wife, June Allyson, were named co-chairmen of the fund.

Receives Jackson Term

David Chatfield, 17, of 5660 Sally, Clarkston, yesterday was sentenced to 1½ to 5 years in Jackson state prison by Oakland County Circuit Judge Clark J. Adams. Chatfield admitted March 12 stealing a car in Waterford Township Feb. 5.

Ike's Foreign Aid Request Faces Solons' Alterations

WASHINGTON (AP) — President Eisenhower's $4,859,975,000 foreign aid program faced the prospect of major alterations today as it started through Congress.

"That's too much," said Chairman Richards (D-SC), whose House Foreign Affairs Committee launched what promised to be long hearings on the aid program.

Objections already have arisen in the Senate over the size and form of the program, particularly a request for authority to make long-range commitments.

Eisenhower asked for authority to spend up to one billion dollars over the next 10 years—at the rate of 100 millions annually—on long-range development projects abroad.

* * *

Sen. Knowland of California, the Senate Republican leader, greeted the request with a statement that:

"I do not look with favor upon commitments for 10 years or other long periods for foreign economic aid."

* * *

Members of the House Appropriations Committee withheld public comment, but several of them indicated opposition to the size of the new program, which compares with $2,700,000,000 voted for foreign aid this bookkeeping year ending June 30.

French Support in Africa Vowed

U.S. Announces Stand Through Envoy; Martial Law Quiets Algiers

PARIS (AP)—The United States today pledged its solid support to France in the search for a "liberal and equitable solution" to the nationalist uprising in Algeria.

U. S. Ambassador C. Douglas Dillon condemned the rebel campaign of violence in the strategic North African territory. He declared:

"The United States stands solidly behind France in the search for a liberal and equitable solution of the problems in Algeria."

In an address prepared for delivery to the French Diplomatic Press Assn., the American envoy strongly rejected any idea of a rift between the United States and France over North African policy. In effect he replied to French colonists in North Africa who have accused the United States of encouraging the Arab nationalists.

At the same time he appeared to be trying to avoid offending the sensitive Arab world.

He stressed that U. S. backing of France hinges on her following a liberal policy toward the nationalist sentiments of the North Africans.

ALGIERS, Algeria (AP) — Algiers bristled with martial defenses today like a city under siege. French Resident Minister Robert Lacoste, with his first big hurdle taken in stride, was marshaling his forces to stamp out 16 months of rebellion.

Heavily armed troops patrolled the city in armored cars, jeeps and trucks. Escort destroyers wheeled in the harbor. Fresh troops debarked from passenger liners.

An airlift also was under way, bringing two French divisions being pulled out of Germany.

Police Accept Challenge of 'Mr. X'

LOS ANGELES (AP)—The Police Department has accepted the challenge of "Mr. X" to solve his identity.

The department received this taunting note, signed "Mr. X," yesterday: "I pulled two jobs Wednesday night. See if you can find out who I am."

Mr. X sent what he said is his phototgraph, but he smeared green ink on it. Police sent it to the crime laboratory, where the likeness was restored with infrared rays. Reconstructed copies were sent to all officers, with orders to bring in the man.

"We'll try to accommodate this fellow," said Capt. Jack Donohue.

Two Slight Errors Lead to One Narrower Auto

LOS ANGELES (AP)—Mrs. Ethel H. Roe made two slight miscalculatons.

(1) She placed her foot on what she thought was the brake pedal, but it proved to be the accelerator.

(2) She drove her sedan between a lamppost and a telephone pole.

The front half of the car now is narrower.

Pope to Give Blessing

VATICAN CITY (AP)—Pope Pius XII will impart his blessing "Urbi et Orbi" (to Rome and the world) before pilgrims and Romans in St. Peter's Square at noon Easter day, April 1, the Vatican secretariat of state announced today.

Professor to Speak

ANN ARBOR (AP) — Prof. Charles S. Hyneman of Northwestern University will speak at the University of Michigan Thursday. A political scientist, he will speak on "Bureaucracy in a Democracy."

Brothers Cited in Dixie Court

Jury Convicts Pair for Beating Student During Autherine Lucy Riots

TUSCALOOSA, Ala. (AP)—An all-white Circuit Court jury convicted two Negro brothers of beating a University of Alabama student but spared them a heavy prison sentence.

* * *

Arthur Washington, 23, and John Washington, 19, were fined $500 yesterday and sentenced to six months in jail for attacking a 19-year-old freshman in anger over mob action against Autherine Lucy, a Negro coed later expelled from the university.

* * *

The brothers were indicted for assault with intent to murder, which carries a sentence of 2 to 20 years on conviction. The jury found the Washingtons guilty of a lesser charge of assault and battery, a misdemeanor. They did not appeal.

Samuel Perrin Taylor, the white student, testified that he was attacked by the brothers without cause the night of Feb. 14, eight days after Miss Lucy was driven from the campus.

* * *

Defense attorney William Allen said that "the main provocation was the tenseness of the situation here at the university and at Tuscaloosa at that time. There was no malice toward Taylor.

Battering Snowfalls Bury New England

(Continued From Page One)

clared in seven Massachusetts communities and one in Connecticut. Deserted by all who found shelter many communities resembled "ghost towns" in the swirling snow.

Mayor John B. Hynes asked that automobiles be kept out of Boston.

A majority of blizzard's dead were victimes of traffic accidents or heart attacks from over-exertion in snow shoveling or battling through drifts.

Thirty passengers were stranded all night aboard a train at Buzzards Bay en route to Cape Cod. Five hundred passengers were marooned for six hours in a snow-stalled train at South Weymouth.

In New York thousands of stores and offices forced to close or to operate with limited staffs due to yesterday's big snow fall have cost businessmen an estimated $150,000,000 in losses for wages paid out to workers who never showed up due to bad traveling conditions and to lack of business.

Detroiter Sentenced to Jackson Prison

In Oakland County Circuit Court yesterday, Rolland T. Thomas, 19, of Detroit, was sentenced to 3 to 15 years in Jackson state prison by Judge Clark J. Adams.

Thomas was found guilty by a jury March 7 of taking $1,280 in a Royal Oak armed robbery last Sept. 23.

Mental Health Bill Introduced

Part of Proposed Funds Would Finance Hiring Additional Help

A Senate Appropriations Committee in Lansing last night introduced a bill recommending an increase of $6,128,497 in state spending for mental health purposes, part of which would go towards salaries for new positions at two county institutions.

The committee's bill, calling for $58,185,610, provided about three million dollars less than asked by Governor Williams.

The bill came on the heels of a proposed slash by Republican senators of some $8,675,742 of the governor's record high $46,938,583 capital improvement budget.

Part of the six million dollar increase will pay for salaries for 263 new positions authorized at various state mental hospitals and other institutions.

ADD 17 HERE

Included in this group would be Pontiac State Hospital which is slated to get 17 new employes while 20 new positions are expected to be added to the Lapeer State Home and Training School.

More than 40 per cent of the increase — $2,527,372 — would be required to meet higher salaries under the State Civil Service Commission's pay adjustment order of last Feb. 5.

Another million dollars would go for taking care of mentally defective children in line with enactments of the special legislative session last fall.

The bill proposed $4,803,618 for Pontiac State Hospital, and $4,230,000 for the Northville State Hospital. The Lapeer Home is slated to receive $5,614,216 if the bill receives favorable reaction.

Sen. Elmer Porter (R-Blissfield), chairman of the Appropriations Committee, said funds in addition to those already in the bill will have to be provided in the event major mental health legislation wins final approval at the present session.

Under the heading of emergency hospitalization of mentally retarded children, the bill called for $684,375 for Farmington's Children Hospital and $1,500,000 for operation of Fort Custer.

Husky Troopers Play Stork Over 8-Ft. Snow

NEW BEDFORD, Mass. (AP)—A 25-year-old mother of nine is in St. Luke's Hospital awaiting her 10th child—thanks to two husky state troopers who waded through 8-foot high snow drifts to reach her.

* * *

When Mrs. Donald Platt of nearby Dartmouth called state police, troopers Thomas Hibbert and Edward Gillis answered the call.

* * *

They left their car a mile away from Mr. Platt's home because the road was impassable. Using an improvised sled made of a cellar door, they dragged Mrs. Platt from her home to the car.

The ride to New Bedford took two and a half hours in a raging blizzard.

Lecturer to Address Men's Club Tonight

John Roy Carlson, author and lecturer, will address the Combined Men's Club meeting at 8:30 tonight at Temple Beth Jacob.

Just returned from an extensive tour through East Germany, Czechoslovakia and Yugoslavia, Carlson's topic will be "Behind the Iron Curtain Today." He will discuss such question as a possible third world war, position of the United States in such a war and the Jews position behind the Iron Curtain.

Waterford Man Admits Two Traffic Violations

A Waterford Township man who pleaded guilty to two traffic counts yesterday before Sylvan Lake Justice Joseph J. Leavy began a 20-day jail sentence after failing to pay fines and costs totalling $70.

Robert Almas, 21, was fined $50 with $10 costs for reckless driving, and $5 and $5 costs for giving an improper address on his driver's license. Almas was arrested by Wolverine Lake police.

The Day in Birmingham

Assessor-to-Be Resigns; Reduce Eton Width Plans

BIRMINGHAM — Commissioners accepted the resignation of the man who was to take over the city assessor's post on April 1, reduced paving plans for Eton road to a 31-foot width, and approved construction of Parking Lot No. 4, last night.

Over 80 residents of the Eton area were present to discuss the planned 41-foot roadway, to accommodate railroad-bound drivers, local traffic and industrial trucks.

About five acted as spokesmen for the objectors and supporters.

Commissioner Dean Beier proposed the first resolution including the 41-foot figure, voted for its amendment to 31 feet, and then was the only commissioner voting against the final measure. All others supported the latter except Mayor Charles Renfrew, who is out of town.

Need for a parking lot in the southeast quadrant and specifically at the corner of Forest and Brownell was okayed by all but Commissioner Denyes, and the alley adjoining the parking lot was approved unanimously.

The assessor was instructed to spread the roll for assessments for the parking lot, and date for a vote on the roll will be set at the next meeting. Condemnation of property that cannot be acquired otherwise for the lot and alley was voted by commissioners.

Wilfred Taylor, who was to take over Assessor Elmer Haack's post on April 1, has resigned for personal reasons, according to his letter. Taylor, who came to work as deputy assessor on March 5, left the city's service on March 8.

Haack will probably work on an advisory basis after his resignation is effective, it was indicated. The city is contacting candidates who were interviewed before Taylor was hired last December.

Taylor has returned to Battle Creek, where he was city assessor for seven years. He had not yet brought his family here although he had begun to purchase a home.

Contentions that the property at Park street's entrance to Hamilton is worth almost triple the city's appraisal has stalled the Ferndale and Park paving plans another month. John Gafill asked that the hearing on the right-of-way be set for April 16 because he will be out of town for some time, and a similar request was made by David Levinson of the city staff working on the problem.

Sale of the Walker Gravel Pit will be postponed for at least a year, commissioners decided. The city has had too many requests to buy it and is questioning what use can be made of the land, which, though much in demand, is filled with junk, dumped there since the pit was excavated.

* * *

Charles Walton, father of a missing young DePauw University student, said today that he thought his son "probably wanted to get away for a while to think over some problems."

Alan H. Walton, 18, disappeared March 9 from the Greencastle, Ind., campus. A notebook found in a tree in a city park at Greencastle shortly after his disappearance is the only trace found of him. His father spent last weekend in Greencastle aiding in the search.

He said his son took "nothing with him apparently but the clothes on his back."

Testimony Set in Boycott Trial

State to Present New Plan to Show Minister Conspired in Cause

MONTGOMERY, Ala. (AP) — The state planned to present new testimony today in an effort to show that a 27-year-old Negro minister conspired to clamp a crippling boycott on city buses here.

* * *

On trial in Circuit Court is the Rev. Martin Luther King Jr., the first of 90 Negro leaders called to answer indictments resulting from the 16-week-old protest against racial segregation.

Mrs. Erna Dungee, the last witness to testify at the opening of the trials yesterday, is expected to be recalled to the stand today.

* * *

Mrs. Dungee is financial secretary of the Montgomery Improvement Assn., a newly formed Negro organization which the state says is headed by King. Prosecuting attorneys are trying to establish the organization's role in the bus boycott.

* * *

The 90 Negroes have all exercised their right to demand separate trials. All have waived the right to trial by jury, leaving it up to Circuit Judge Eugene Carter to decide on their guilt or innocence.

The owner got back 42 one pound ($2.80) notes he left in a pocket of trousers sent to a cleaner's in Sidford, England.

Malenkov Says Dictatorship Out

One-Man Stalin Power 'Cleaned Up' Forever, Declares Ex-Chief

LONDON (AP) — Former Soviet Premier Georgi M. Malenkov says the present Kremlin command has "cleaned up" Russia and that a Stalin dictatorship can never rise again in his homeland.

* * *

Malenkov, now Soviet minister of power stations, was a dinner guest of labor members of Parliament last night and was reported to have given his views on the Soviet situation in a two-hour question and answer period.

Richard Crossman, one of the hosts, told reporters Malenkov "repeatedly said, 'We have cleaned up Russia.'"

"He tried to impress on us that we need not worry," Crossman said, "that they had stopped dictatorship. That they had stopped the wicked things.

* * *

"He said very, very clearly it could not happen again, that collective government now has been firmly established and that dictatorship could not return.

"I cannot say how many of us he convinced," Crossman added, "but he certainly tried hard."

* * *

Malenkov succeeded to the premiership after Stalin's death. Since he resigned from that post last year, confessing inability to do the job, there has been considerable speculation about the security of his position in the Kremlin lineup.

Malenkov now is visiting Britain as head of a delegation of Soviet power industry experts.

Still the Favorite Topic

NEW YORK (INS) — The New York Telephone Co. has verified the fact that everybody likes to talk about the weather. In the 24-hour period of the latest snow storm, a record 20 million calls will have been made. The total of calls was up 25 per cent yesterday, causing delays in residential areas. Most of the calls were made by employes reporting inability to get to work. Calls to the Weather Bureau for forecasts were five times as heavy as usual.



Temperatures until mid-April will average below season normals west of the Continental Divide. In the East, above normal temperatures are expected, except in the North Atlantic states.

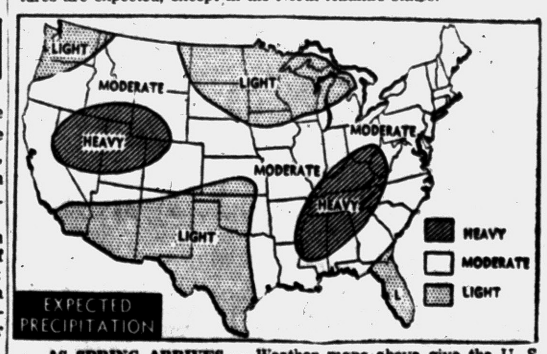

AS SPRING ARRIVES — Weather maps above give the U. S. Weather Bureau's long-range forecast until mid-April. It is not a specific forecast, but an estimate of average temperatures and rainfall. Precipitation for the Pontiac area is expected to be moderate, with temperatures above normal.

Shopping Hours on Monday Night Gain Approval

Enthusiastic approval of Monday night store hours was indicated today by four leading Pontiac merchants whose verdict at the end of the plan's first year of operation was "very successful."

Further endorsement came yesterday afternoon when the Retail Merchants' Association of the Pontiac Chamber of Commerce reaffirmed its support in a vote by directors.

Put into effect March 7 of last year, the plan calls for Monday hours between 9:30 a.m. and 9 p.m. in addition to the usual late closings Friday evening.

Sidney Barnett, manager of Barnett's Clothes Shop, 19 N. Saginaw St., describes Monday as "another Saturday" because of the increase in patronage brought about by the hours.

Concurring in opinions voiced by other merchants interviewed, Barnett said the plan has been successful financially as well as from the standpoint of the customer.

"People can shop with ease now," according to Monroe Osmun, owner of Osmun's Men's Wear, 51 N. Saginaw St. "They don't get 'pushed around' because they can come downtown when parking spaces are more plentiful and there's less congestion on the streets."

Each of the merchants felt that the plan's main feature is that it allows working customers to get downtown in the evening. The four stores contacted also remain open until 9 p.m. Friday.

Marvin Talan, manager of the Lion Store, 51 S. Saginaw St., reports that his staff is "well satisfied" with the Monday hours, a view which is shared by another Lion executive, Alvin Steinman:

"We felt at the beginning that customers wanted an additional night to shop and results over the past year have proven that we were right. We feel that the people of Pontiac deserve another night, and we certainly have no intention of deviating from our present policy."

Another champion of the plan is Ralph Eastridge, manager of J. C. Penney Company's store: "We were reluctant when the idea was first proposed, but has proven very successful for us and for our customers."

Each of the store executives agreed that hours, as expressed by Steinman, have to be established in terms of "what the customers want."

Britain has issued its five millionth TV license.



MRS. M. DECKER, *Chicago, Ill.*, says: "I know St. Joseph Aspirin For Children is best for my children. My doctor approves the 1¼ grain dosage."

ST. JOSEPH ASPIRIN FOR CHILDREN

Husbands! Wives!

Get Pep, Vim; Feel Younger

Thousands of couples run weak, worn-out, exhausted just because body lacks iron. For new younger feeling after 40, try Ostrex Tonic Tablets. Contain iron for pep; supplement doses vitamins B_1 and B_2. In a single day, Ostrex supplies as much iron as 16 dozen raw oysters, 4 lbs. of liver or 16 lbs. of beef. 7-day "get-acquainted" size costs little. Or get Economy size and save $1.45. At all druggists.

Your Income Tax Primer — No. 8

Income From Rents, Royalties — and Winnings

By RICHARD A. MULLENS

(8th of 12 articles)

No matter what type of income you received in 1955, there is a place to report it on Form 1040. Even the lucky winners of a cash give-away program have a line on which they report their happy news so the tax collector can take his bite. True, the line is headed "Other Sources" and is used for reporting other income, but it is there just the same.

* * *

This article takes up the last three schedules for reporting income on Form 1040. It will help you if you have income from pensions or annuities, rents and royalties, and miscellaneous items of income such as prizes and awards.

Pensions and annuities are reported in Schedule E, page 3 of Form 1040.

Under the new annuity rule, the recipient is not taxed on that part of his annual annuity which is equal to the cost of his annuity divided by his total expected return over the life of the contract. He is taxed on any excess.

Once the taxable and non-taxable portion of his annual annuity are established, they remain constant throughout the term of his annuity and are reported in Part I of Schedule E on page 3 of Form 1040.

In order to fill out Part I of Schedule E so as to arrive at the taxable portion of an annuity, it is necessary to determine several amounts.

One of these, the investment in the contract or annuity, which goes on line 1, is the total cost to you of the contract or annuity less any payments received tax-free in previous years under the old three per cent rule.

Line 2 of Schedule E calls for an amount equal to the expected payments to be received. If the annuity contract is for a fixed number of years, that determines the number of annual payments which, when multiplied by the amount of the annual payment, will give the expected return.

LIFE ANNUITIES

Most annuities, however, are for the life of one or more persons. The expected returns from such contracts can only be determined by using complicated life expectancy tables.

If you are receiving an annuity or pension, it is suggested that you contact the insurance company or other agency from which you receive payments.

The fact that an annuity contract or pension was partially paid for by your employer does not affect the method by which it is taxed. However, you must separate your share of the cost from the amount contributed by your employer and show only your cost in line 1 of Schedule E.

If your contribution is not more than the amount of the pension or annuity payments which you will receive in the first three years after payments start, then you do not report the amount received under the general rule discussed above.

Instead you report the amounts in Part II of Schedule E. This part is quite simple to fill out. It permits your pension or annuity payments to be recovered tax-free up to the amount of your cost or contribution. Thereafter, the payments are fully taxed.

* * *

Do not report the following pensions or benefits, as they are not taxable:

Government pensions to veterans or their families.

Social security benefits.

Railroad retirement pensions.

Armed forces retirement pay based on a disability resulting from active service.

Rental income is reported on Schedule G of Form 1040.

Money you receive for renting any property must be reported. However, the schedule has columns for deducting expenses so that you are only taxed on the profit.

DEPRECIATION

Read over the section on Rents and Royalties on page 9 of the official instrutcions. This tells what to report as income and also covers the items you can deduct as expenses.

Depreciation is the most difficult rental expense to compute, especially for those who rent only a room or two in their home.

The official explanation of depreciation is on page 10. Schedule I must be filled out to explain any deduction for depreciation.

There are three items which should be carefully determined the first year you use Schedule I. One is the "cost of other basis," which goes in column 3; another is the method of depreciation to be used, which goes in column 5; and the last is the expected life of the property.

YOU MAY NEED HELP

If you are renting out a house or anything larger, you would be wise to get expert help in setting up Schedule I for the first time. If, however, you are renting just a part of your house or relatively small items such as house furnishings, the following simple rules for filling out Schedule I will generally satisfy the Internal Revenue Service:

The "cost of other basis," was fully explained in Article 6 of this series.

Land is not depreciable so do not include the value of your lot in the "cost or other basis" of your house in computing depreciation.

However, the cost of any major improvements or additions should be included in "cost or other basis" of your home.

If you are renting two out of six rooms in your house, take one-third of the "cost or other basis" and put that amount in column 3 of Schedule I after filling out columns 1 and 2. If you rent one out of seven rooms, take one-seventh and so on.

Next, estimate how many years your house or other rented property will last from the time you first began renting a part of it.

The Internal Revenue Service has found the average brick house lasts about 40 years from the time it was built, and an average frame house about 30 years. Home furnishings average about 10 years.

You can use these estimates as a guide for determining how much longer your property will last. If you think your property will last longer than the above guides, use the longer period.

Put the number of estimated years in column 6. Put in column 4 the total depreciation on the property you have deducted in previous years. The amount shown in column 3 of Schedule G cannot be more than column 3 minus column 4 of Schedule I.

If you are using the straight-line method of depreciation, enter in column 5 of Schedule I the words "Straight Line." This means you are dividing it up into equal yearly portions.

Now divide the amount you put in column 3 by the number of years in column 6. This will give you the depreciation to show in column 7. This same amount is then shown in column 3 of Schedule G.

Note that the instructions say to report room rent as business income in Schedule C if you render services to the occupant. This applies to people operating rooming or boarding houses as a business.

Any remaining items of income are reported on Schedule H.

This is the place to report income from an estate or trust, alimony or separate maintenance received under a court order, rewards or prizes, recoveries of bad debts, and health or accident insurance payments received by you as reimbursements for medical expenses which reduced your tax in a prior year.

Next: Itemized or standard deductions?

Senate Hearings Set for Movie Exhibitors

WASHINGTON (INS) — Senate hearings will be held Wednesday and Thursday on the problems of independent motion picture exhibitors.

Spokesmen for the exhibitors will appear before a small business subcommittee headed by Sen. Hubert H. Humphrey (D-Minn). Later the group will call on representatives of the distributing industry and the Justice Department.

2nd St. Patrick's Gift

GRAND RAPIDS (AP) — Brian Patrick McCarthy, born at 8:10 P.M., last Saturday, was the second son of Mr. and Mrs. D. Joseph McCarthy to celebrate his birthday on St. Patrick's Day. His older brother was born on St. Patrick's Day seven years ago.

NEW! A&P's OWN ALL PURPOSE OIL



dexola

FOR FRYING • FOR BAKING FOR SALADS

Highly refined specially selected pure vegetable oil — unconditionally guaranteed. Buy *dexola* today and save!

QT. BOT. 49c

EQUAL TO THE BEST—YET COSTS YOU LESS

HEALTH AND BEAUTY AIDS

Anacin	BOT. OF 30	49c
Bromo Quinine	PKG. OF 16	43c
Tooth Powder	COLGATE AMMONIATED, 4-OZ. TIN	47c
Four-Way Cold Tablets	PKG. OF 36	49c
Tooth Paste	CRAIG MARTIN CHLOROPHYL, 2 GIANT TUBES	69c
Helene Curtis Shampoo	PLUS EGG, 4-OZ. BOT.	59c
Spray Net	HELENE CURTIS REG. OR SUPER SOFT, 4.5-OZ. BOT. PLUS 13c TAX	1.25
Lanolin Discovery	HELENE CURTIS, 4-OZ. JAR PLUS 13c TAX	1.25
Palmolive Brushless	SHAVING CREAM, 5-OZ. TUBE	53c
Palmolive Lather	SHAVING CREAM, 5-OZ. TUBE	57c
Rapid Shave	PALMOLIVE, 6¼-OZ. TIN	79c
Pepto-Bismol	4-OZ. BOT.	59c
Schick Injector Blades	1 x 12, PKG. OF 20	73c
Suave Hair Dressing	1.75-OZ. BOT. PLUS 6c TAX	59c
Veto Spray Deodorant	1.2-OZ. BOT. PLUS 6c TAX	60c
Veto Cream Deodorant	1.20-OZ. JAR PLUS 6c TAX	63c
First Aid Kit	WHITE CROSS, EACH	59c
Wildroot Cream Oil	HAIR TONIC, 4-OZ. BOT. PLUS 6c TAX	59c
Colgate Ribbon Dental Cream	3¼-OZ. TUBE; 5-OZ. TUBE 65c	49c
Pepsodent Tooth Paste	3¼-OZ. TUBE; 5-OZ. TUBE 65c	49c
Halo Shampoo	3½-OZ. BOT.; 7-OZ. BOTTLE 89c	59c
Lustre Creme Shampoo	1.72-OZ. JAR; 4-OZ. JAR $1.00	57c
Lotion Shampoo	LUSTRE CREME, 3½-OZ. BOT.; 7-OZ. BOT. $1.00	60c
St. Joseph Aspirin	BOT. OF 100; FOR CHILDREN—BOT. OF 50 . . . . 39c	49c
Talcum Powder	CASHMERE BOUQUET, 6½-OZ. TIN PLUS 4c TAX	43c

A&P—OUR FINEST QUALITY

Grapefruit Juice	2 46-OZ. CANS	39c
Tomato Juice	A&P, 2 46-OZ. CANS	49c
A&P Peaches	HOME STYLE, 3 30-OZ. CANS	1.00
A&P Fancy Tuna	WHITE MEAT, 7-OZ. CAN	29c

"SUPER-RIGHT"

Luncheon Meat	4 12-OZ. CANS	99c
Whole Kernel Corn	A&P, 2 16-OZ. CANS	27c
Fancy Apple Sauce	A&P, 4 16-OZ. CANS	47c
Fruit Cocktail	SULTANA, 3 29-OZ. CANS	95c
Eight O'Clock Coffee	1-LB. BAG	79c

All prices in this ad effective through Sat., March 24

AMERICA'S FOREMOST FOOD RETAILER . . . SINCE 1859

A&P Super Markets

THE GREAT ATLANTIC & PACIFIC TEA COMPANY

before you decide,

try De Soto's 255 hp take-off!

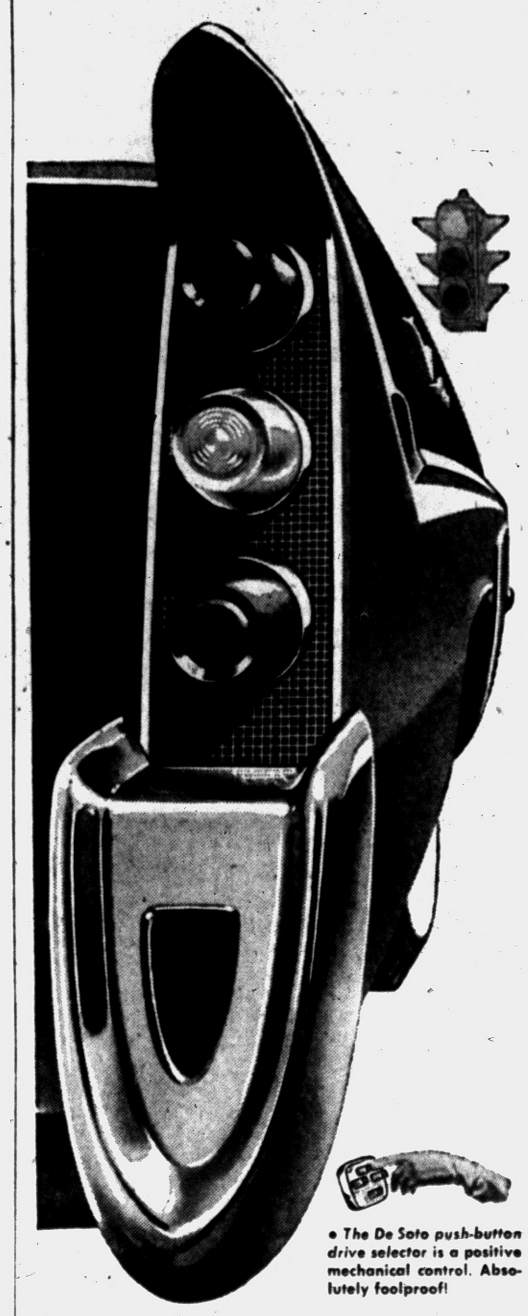

• *The De Soto push-button drive selector is a positive mechanical control. Absolutely foolproof!*

When you nudge the accelerator of a new De Soto, mister, you're dealing with the most powerful car in the medium price field. That exhilarating 255 hp high torque take-off just can't be bought on any other car. Small wonder De Soto is the car chosen to pace the 1956 Indianapolis Race.

Drive a De Soto before you decide!

BRAID MOTOR SALES

31 Years Fair Dealing

Cass and W. Pike Streets FE 2-0186

Pontiac, Michigan

DE SOTO DEALERS PRESENT GROUCHO MARX ON NBC RADIO AND TELEVISION

Basement Bargains for Wednesday Only!

SAVINGS FOR THE HOME



1st Quality—16 x 24 In.

Feather Pillows

$1.50 Value 69c

Crushed chicken feathers filled. Colorful striped ACA ticking. Limit 3 per customer.

Assorted Designs—Plastic

Cottage Curtains

$1.50 Value 97c

Plastic curtains will not crack or peel. Water resistant. Red or yellow colors.

Water Resistant—Plastic

Shower and Curtain Set

$2.50 Value 1.89

Big 6x6 foot shower curtain & 21x54-inch window curtains. Assorted colors and designs.

98 N. Saginaw —Basement SIMMS BROTHERS

BUY THE LARGE ECONOMY $3.00 SIZE

HELÁINE SEAGER

pink ice

Sensational

5 MINUTE HOME FACIAL

Save $1.75 on This Fabulous FREE OFFER!

Limited Time Only!



$4.75 VALUE . . . only $3.00 plus tax

Pink Ice does more for your skin than anything you've ever tried . . . gives it that soft, smooth, firm feeling in just 5 minutes.



GET FREE THIS $1.75 HELÁINE SEAGER

DROPS of GOLD

Thrilling New FACIAL OIL

with NATURAL ESTROGENIC HORMONES

Drops of Gold flows deep below the surface of your skin to smooth out lines and wrinkles.



Where Else Could You Get Such an Amazing Beauty Combination for So Little Money?

SIMMS BROTHERS

98 N. Saginaw Cosmetic Dept.

One-Day Only Sale!

SPECIALS for Wednesday



Sturdy Cotton Braided

Clothes Line

50 Feet 48¢

Sturdy braided line won't kink or ravel. Has many other uses too. Full 50 foot hank at this price. Limit 300 feet.



Smoothly Sanded Hardwood

Clothes Dryer

$3.39 Value 2.99

Sturdy hardwood dryer gives 25 feet of drying space. Ideal for drying small washes. Folds compactly for storage.

Sale ZIPPER-TOP Style

RUBBISH BURNER



$1.98 Value 1.37

Rust resistant galvanized wire burner with volcano bottom draft. Limit 1 to customer.



Change Your Filters Now! Genuine DUST-STOP

Furnace Filters

1-Inch Thick Sizes 77¢

2-Inch Thick Sizes 99c

Genuine Dust-Stop fiberglas filters at this low price. Save on your fuel bills by having clean filters in your furnace.

First Quality—Rubber Coated

$1.29 Dish Drainer



Simms Price 57¢

13x15x4 Inches

Rubber coating will not soften, peel — resists soap, detergents, grease. Coral or chartreuse colors.

MAIN FLOOR BARGAINS



Many Styles and Materials

BOYS' and GIRLS' Pajamas

Your Choice 1.00

Girls 2-piece in long or shortie styles, assorted colors in sizes 4 to 12. Boys' two-piece long style. Has gripper fastners, colors and stripes in sizes 2 to 10.



Children's Cotton Knits

Training Pants

10 Prs. 1.00

Washable super-spun fabrics, elastic waist, band leg. White and pastel colors. Sizes 2-4-6.

Infants' Maple Finish

Nursery Chair



$5.95 Value 3.95

Sanded hardwood nursery chair in maple finish, complete with pot and tray.

SIMMS BROTHERS

98 North Saginaw Street



Pontiac Press Photos

FIRST PUMPER — The Union Lake Fire Department is proud of its first pumper, a 1926 American LaFrance that cost $1 three years ago when the department organized, but still chugs about its business of quelling fires in the Union Lake area. Sitting at the wheel is volunteer fireman Jerry Fettig. Beside the pumper is (left) Fire Chief Irvin Maynard and (right) Assistant Chief James Saunders.



CONVERTED TRUCK — This 1,000 gallon tanker was converted from a 1946 oil truck, given a bright red coat of paint, and put on the road by the Union Lake Fire Department volunteers. Fire Chief Irvin Maynard, volunteer Jerry Fettig and assistant chief James Saunders (left to right, beside the truck) say it does a good job for them. Firemen get no pay in the volunteer department, which currently is selling tickets for a bowling tournament to finance a new headquarters. The tournament will be held all day and evening March 31 at the Cooley Lanes bowling alleys, 8193 Cooley Lake Rd.

Volunteer Department Now Bowling for New Headquarters

Men of Courage, $1 Bill Started Union Lake Fire Unit

By WILMA GREENWAY

Players who enter the Union Lake Fire Department Bowling Tournament March 31, can be sure of a strike, even if every ball rolls in the gutter and they come out with zero scores.

For there's a bigger prize than the $25 for top man bowler, $25 for top woman and $10 for top child being offered in the individual tournament, which will run from 10 a.m. until 2 a.m. the next morning at the Cooley Lanes, 8193 Cooley Lake Rd.

The real prize that could come out of the tournament—one to benefit every man, woman and child in the area—will be a new building and headquarters for the Union Lake Volunteer Fire Department.

The bowling lanes are being contributed by proprietor Paul Rabaut, himself a Union Lake volunteer fireman. Tickets, being sold by all volunteer firemen at 50 cents each, entitle the holder to bowl in the tournament and try for one of the grand prizes.

CHANCE AT PRIZES

Tickets also give bowlers a chance at the door prizes that will be given out every half hour during the 16-hour tournament.

The fledgling volunteer fire department started in June of 1953 with a $1 bill, a good portion of ingenuity, and a handful of men who were concerned with the fact that their area, located at the juncture of four townships, was not getting adequate fire protection.

Union Lake is situated just where White Lake, Commerce, Waterford and West Bloomfield Townships meet. Fire departments centrally located in each of the townships lost precious time in getting men and equipment to Union Lake fires —time that could mean much in the saving of both lives and property.

STARTED WITH $1

Under the direction of former Chief A. N. Carnes and former president Thurman Farlow, the original fire deparment plunked down a $1 bill and purchased a 1926 American LaFrance pumper from the Oakland County Tuberculosis Sanatorium which in turn had got it as a discard from the Berkley Fire Department.

The department began a membership drive and training program, and by September 1953, there were 21 active members, courageous, determined men to answer calls both day and night.

Now the equipment includes, besides the original pumper which still chugs along and puts out fires, a 1,000-gallon tank truck which the volunteers converted from an oil truck and painted a bright fire-red. The tanker, a 1946 Chevrolet, is now equipped with a front mount pump and two-way radio.

Other equipment the department boasts is a portable gasoline engine pump, an E&J resuscitator, remote control siren system, smoke masks, raincoats, boots, helmets, hose, fire extinguishers and the two-way radio loaned out by the West Bloomfield Township Fire Department.

The volunteers have their own efficient system of operation. Present headquarters in the boiler room of the TB Sanatorium always has an engineer on duty. Calls come in to this headquarters, where the trucks and equipment are kept, and then things begin to hum.

The engineer starts the siren and places the first phone calls on the call system. The system branches out so that each volunteer calls two others, and in no time the circuit is complete.

NO COST TO TAXPAYERS

The Union Lake Volunteer Fire Department is completely independent. No township or municipal funds go into its operation, although its cost averages some $800 a year.

Funds come from private donations, through projects sponsored by the firemen themselves and others worked out by the active women's auxiliary. The firemen get no pay for their volunteer work.

In addition to paying its own way, the hardy volunteer department has improved its equipment inventory each year in its goal of becoming a better fire-fighting unit.

SEEKS OWN QUARTERS

Now it is ready for its own headquarters. The department hopes to acquire a grant of land from Oakland County—possibly a part of the TB Sanatorium property, although this has not yet been determined.

The building fund, started last fall, now has $1,439 to its credit. Also, donation of roofing material and trusses adequate for a 26 x 84 foot building has been made, at an estimated value of $3,000.

Not bad going, is it, considering that it started out three years ago with only a $1 bill and portion of courage and determination?

Anybody want to carry the ball a little further? Tickets to the bowling tournament are going for only 50 cents!

Spring Flower Workshop, Tea to Be Thursday

ROCHESTER — A spring flower and shrub workshop will be held at 7:30 p.m. Thursday in the First Congregational Church parish hall.

All persons interested in gardening are invited to attend and view a program on arranging flowers and forcing shrubs.

The workshop is sponsored by the Women's Fellowship of the church. Tea will be served by the Friendly Guild, and special recognition will be paid to new members who have joined the fellowship in the past year.

Planning Puppet Show for Pack 67 Meeting

FOUR TOWNS—Pack 67 is meeting at the Four Towns Church Wednesday for the monthly meeting at 7:30 p.m. Mrs. C. E. Patterson's Den 3 and Mrs. Cecil Ries' Den 6 are in charge of the skit for the evening and will put on a puppet show.

Boys in the Webelo ceremony will be Jeffery Klassen, Richard Parker, Tommy Grile and David Patterson now graduating into the Boy Scouts.

Steps Off Bus, Hit by Truck

Lapeer School Boy, 11, Reported Critical Today at Hurley Hospital

LAPEER — Ronald Alt, 11-year-old son of Mr. and Mrs. Ralph Alt, 1845 North Lapeer Rd., is reported to be in critical condition today with a depressed skull fracture, a possible nose fracture and multiple cuts and bruises.

He was transferred from Lapeer County General Hospital to Hurley Hospital, Flint, for special treatment.

Ronald stepped off a Lapeer City school bus driven by Kenneth Morningstar, Monday afternoon ran in front of the bus and into the path of a beverage truck belonging to Werner and Dunn, Lapeer, and driven by Walter Scott Carpenter.

There were two school buses going north, both stopped and Ronald stepped out of the second bus and apparently did not see the approaching truck.

'Blue and White' Takes Contest First Award

FARMINGTON — Farmington 8 Farmington High School's student publication "Blue and White" has captured a first place awardin the printed newspapers classification for senior high schools with attendance of from 751 to 1,000.

The awards were announced by the Columbia Scholastic Press Assn. for newspapers and magazines entered in the association's 32nd annual contest.

County Births

Gingellville

Mr. and Mrs. John Burnell of 4894 Georgia Dr. are the parents of a daughter, Julie Ann.

Mr. and Mrs. Joseph Rusch of 3371 Pasadena Dr. announce the birth of a daughter, Kathy Jane.

Lake Orion

Twin sons were born to Mr. and Mrs. James Cleary of Indianwood road, named Paul Edward and David Arthur.

Mr. and Mrs. William L. Fisher of 836 Joslyn are announcing the arrival of a daughter, Brenda Kay.

Imlay City

Mr. and Mrs. Harold Tietz announce the birth of a son, Kevin Edward.

MARCH WINDS!



The cost for complete coverage for the average Pontiac home including Fire and Lightning, Windstorm, Cyclone and Tornado, Hail, Smoke Damage, Explosion and Falling Aircraft can be had for as low as $6.50 per thousand. Coverage is for three years.



Be Sure You Are Well Insured!

Kenneth G.
HEMPSTEAD
INSURANCE
102 E. Huron St. Ph. FE 4-8284

Your PTA Is Planning:

'Talking Car,' Teacher Quartet at Waterford

WATERFORD VILLAGE — The PTA group here will meet at the school Thursday for a safety program.

Joseph Zabelski, educational consultant of the Automobile Club of Michigan, will show a film on "The Talking Car."

Music by a Waterford Township Teacher quartet including Doralene McNelly, Carol Roeser, Marcell Schallt and Janet Schick will round out the entertainment. New PTA board members will be elected at this meeting.

Refreshments will be served by third grade room mothers.

Wixom

The Wixom PTA will meet Thursday, at 8 p.m. to elect officers.

Candidates for offices, as announced by William Abrams, Chairman of the Nominations Committee, are as follows: President, Gunnar Mettala; father vice president, George Tuorin, Del Bourgeois; mother vice president, Olga Pillo, Eltanor Bourgeois; teacher vice president, to be selected at the beginning of the school semester in the fall; secretary, Violet Mettala, Susan Pierce; treasurer, Lillian Coe, Frances Latham; parliamentarian, Jennie Hughes, Barbara Stadnik; Historian, Esther Weeks, Florence Trombley. Nominations from the floor will be welcome.

Mrs. Jane Wahamaki, representative of the library committee, will speak on the progress made thus far in the formation of a community library. First grade room mother, Mrs. Violet Mettala, is in charge of refreshments for the evening.

Donelson School

Donelson School PTA members were entertained at their recent meeting by colored slides of the Far East taken and shown by Mrs. Carl Clifford. The rooms of Mrs. Bower and Miss Malden tied for the attendance record.

Officers for the next year have been announced as follows: President, Mrs. Walter Barningham; mother vice president, Mrs. John Madole; father vice president, Mr. John B. Nicolls; teacher vice president, Robert Gavette; recording secretary, Mrs. Allen Priestly; corresponding secretary, Mrs. H. F. Jacober; treasurer, Mrs. Willis LeFurgy and historian, Mrs. Lloyd Wagner.

Mrs. Harold Ulrich headed the committee of first grade room mothers who served refreshments.

Hobby Show Planned at St. John Lutheran

ROCHESTER — A hobby show, sponsored by the Valparaiso University Guild of St. John Lutheran Church, will be held at the church on April 14.

Persons interested in showing their hobbies or collections are invited to inquire at the church office for additional information.

Kick-Off for Lapeer Drive

LAPEER — Kick-off meeting of the American Cancer Society for the annual drive here in the month of April will be Thursday, at St. Paul Lutheran Church. Speaker will be Arthur Crampton of Flint, director of field operations for the Michigan division of the Society. A luncheon, sponsored by First National Bank, will precede the meeting.

County Calendar

Metamora

The Metomora Sunday School will hold a roller skating party at the Lake Orion rink Thursday, with everyone invited to attend.

Lapeer

The Home Circle will meet today with Mrs. E. R. Green as hostess. Topic will be "Faith, the Eternal Guidepost," and Mrs. Carl Zollikar will be the leader.

The Women's Study Club will meet with Mrs. Fred Cole today. Mrs. Roy Moore will give a talk on "Adventuring in Alaska."

D-J



Carl W. Donelson Donald H. Johns

We Constantly Improve Our Equipment . . .

It is not news when the Donelson-Johns Funeral Home has new or improved facilities. It would be unusual, if we did not have improvements frequently. For it is our policy to frequently improve—to constantly better our service.

This is just our way of returning to our community a dividend of self-improvement.

Parking On Our Premises

Donelson-Johns Funeral Home
855 WEST HURON ST.

Phone FEDERAL 4-4511

All the pleasure comes thru—

You get more to enjoy—

Tareyton's Quality Tobacco
Tareyton's Real Filtration
Full King Size
Full Measure
Full Quality



the taste is great!

FILTER TIP TAREYTON

EVERY EASY PUFF A TREAT

PRODUCT OF *The American Tobacco Company* AMERICA'S LEADING MANUFACTURER OF CIGARETTES

Bob Considine Says:

Moscow Medical Care Seems to Be Fatal

NEW YORK (INS) — The last democratic premier of Poland, Stanislaw Mikolajczyk, now in busy exile in the U. S., points out a gruesome coincidence in connection with the death last week in Moscow of the Communist boss of Poland, Boleslaw Bierut.

Bierut died while under the care of Soviet doctors not long after praising Stalin in an article that was published in Pravda. Bulgaria's top Commie, Dimitrov, conked out after undergoing similar medical treatment in Moscow. His wife was not permitted to see him before his death.

Czechoslovakia's Red President Gottwald also croaked while under the loving care of Soviet doctors.

TAYLOR DISSENTS

At the height of public interest in brainwashed former American prisoners of war, several old generals and admirals informed this writer that they would have killed themselves rather than sign false confessions.

Well, one of the most distinguished U. S. military figures tends to dessent. Gen. Maxwell Taylor, Army chief of staff, says in effect that no soldier can predict how he would react until actually faced by the sadistic pressures.

It is Gen. Taylor's idea that the Army must build men of tougher morale, since these are the new rules of war. The only way the Army can do this is with the aid of parents and teachers, he says.

After all, they got the potential military men before the armed services can have a whack at them.

A valuable textbook in this grim field is on the spring list of Farrar, Straus and Cudahy. It is Edward Hunter's "Brainwashing—the Story of Men Who Defied It."

Hunter is a famed foreign correspondent who interviewed dozens of men in Hong Kong after they had been released by the Chinese Reds. A lot of Americans did not break. Hunter will tell just how they weathered utterly inhuman treatment.

WONDERFUL JOB

I think John Daly, Dorothy Kilgallen, Steve Allen, Arlene Francis and Bennett Cerf did a wonderful job on "What's My Line?" Sunday night. Their incomparable colleague Fred Allen's death would have stumped a lesser panel or dunked it into torrents of bathos.

These adult and articulate people dealt with Fred's death in terms which the master himself would have approved.

There was not one suggestion of the maudlin, but one knew full well at the end of the program just how deeply touched were these people who had the honor of working with a great man.

The largest ancient building ever reconstructed is taking graceful shape in Athens.

Stoa of Attalos, when completed, will house all the finds of the American School of Classical Studies whose professors are now grubbing in the Agora of Athens. This was the ancient market place where what we know as democracy was born.

It might have been the first shopping enter, too. Socrates preached, was tried, and sentenced to death in this area. Zeno taught Stoicism, the philosophy that took its name from the Stoa, or building. St. Paul held forth in this place.

Prime mover behind this important work, which will be viewed by travelers for several thousand years to come, is Ward M. Canaday, former head of Willys-Overland.

Canaday gave the world the jeep, which in its way will also be remembered. Now head of a big investment firm, Canaday serves also as president of the board of trustees of the American School of Classical Studies.

Among other officers are John J. McCloy, former high commissioner of Germany; Arthur V. Davis, of the Mellon interests, and John Nicholas Brown, wealthy realtor and authority of bygone civilizations.

John D. Rockerfeller Jr. contributed a million dollars to this work. Some 75 American universities are cooperating.

The Greeks had an interesting defense budget, by the way. Anybody who was specifically taxed to pay for the Athenian navy paid no other taxes.

Captains of ships were responsible for "masts and all movable material." If any such item was swept overboard or otherwise misplaced, the captains had to foot the bills. Can you imagine the skipper of the USS Forrestal replacing the flight deck out of his pay?

Norway expects to sell a million tons of iron ore yearly to Western Europe.

WHAT'S MY LINE?

INSTRUCTIONS: Each word is related to my work. Unscramble as few as possible to guess my line. Answer appears under arrow; reading downward.

I AM A . . . . . ➡



1 LOTBLA
2 VECNONE
3 GINS
4 LIBL
5 SUSEI
6 CLEET
7 OTARE
8 BEATED
9 TOVE
10 TRADF

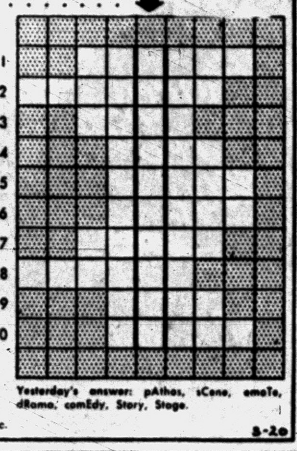

Yesterday's answer: pAthos, sCene, emoTe, dRama, comEdy, Story, Stage.

© 1956 What's My Line, Inc. 3-20

Brink's Fugitive Put on FBI Wanted List

WASHINGTON (AP)—The FBI today put James Ignatius Faherty, 44, alleged Brink's robber, on its list of "10 most wanted men."

He is one of two men still at large of the group which has been formally charged at Boston with looting a Brink's money transfer station there of $1,218,211 in cash and $1,557,183 in checks and securities in January 1950.

The FBI in January of this year announced "solution" of that crime At that time it arrested six alleged members of the gang, placed detainers against two other already in prison for other offenses, announced one other had died and listed Faherty and Thomas F. Richardson, 48-year-old Boston longshoreman, as fugitives.

* * *

The FBI said Faherty was one of the architects of the spectacular Brink's foray, on which the gang spent more than a year of planning and rehearsal. It was pulled off by men wearing Halloween masks.

Rite for Builder Today

GRAND RAPIDS (AP) — Funeral service will be held today for Burt G. Decker, 60 years a Grand Rapids builder and real estate man, who died Saturday at the home of a daughter in Cincinnati.

Decker, 78, and his wife were traveling to a Florida vacation.

Italy's shipyards have three years' orders.

Waite's is tops



what's new? what's pretty?
come see our rib knit jersey

Shelton Stroller

12.98

★Navy, Aqua, Beige, Grey

★12 to 20, 12½ to 22½

Rib knit jersey has a nubby texture and a hand made look. But inside, next to your skin, it is smooth and soft. Made of acetate and nylon, it washes easily and rarely needs the touch of an iron. If you've worn Shelton Strollers before; you know this carefree fashion is famous for its on-in-a-jiffy zipper front and gracefully flared skirt with the two side pockets.

Waite's Shelton Strollers—Third Floor of Fashion

Your Investment Holds—

WHEN YOU GO OVER TO OLDS!



88 HOLIDAY COUPE



BUILT-IN VALUES ADD UP TO FINER MOTORING NOW... TOP RESALE LATER!

88

It's a matter of record! You get more for your money in Olds for '56! Oldsmobile owners have known this for years, and many of them have enjoyed the pleasure of Rocket performance for *less* than the cost of owning one of the small "lowest-price" cars.

Let us show you the facts and figures. You'll see that it's easy to get out of the ordinary and into an Olds . . . that it's good sense to make the move now!

For example, look at what you get. Start with power. Oldsmobile pioneered the high-compression era with the Rocket Engine. The 1956 Rocket is mightier, peppier than ever, with a 9.25 to 1 compression ratio! Take your choice of 240 horsepower in the Super 88 and Ninety-Eight, or a fast-stepping 230 horsepower for the lower-priced "88".

Want trend-setting style? Oldsmobile shows the way again with the double-duty beauty of the new "Intagrille" front bumper. It's *two* sturdy bumpers in one—and a smart grille besides!

And you'll never know what a pleasure riding and driving can be until you've tried an Olds. This car snuggles down to the road, holds a straight-as-a-string course, rounds a curve dead-level.

You'll find many of the reasons behind this marvelous roadability in the Safety-Ride Chassis. Oldsmobile's six-point suspension features such advances as dual stabilizers, center-control steering, and a heavy, solid-unit frame that resists all twisting.

It all adds up—come try a Rocket ride yourself! We feel sure we can show you the greatest values ever in *the car that holds its value high!*

OLDSMOBILE

ROCKET 'ROUND THE BLOCK . . . AT YOUR OLDSMOBILE DEALER'S!

JEROME MOTOR SALES CO.

280 S. Saginaw St., Pontiac, Michigan Ph. FE 4-3566

OLDSMOBILE BRINGS YOU THE THRILLING "ACADEMY AWARD PRESENTATIONS" SHOW • WEDNESDAY, MARCH 21 • ON NBC-TV AND RADIO

THE PONTIAC PRESS

Pontiac 12, Michigan
Trade Mark Daily Except Sunday
Published from The Pontiac Press Building

Harold A. Fitzgerald
President and Publisher

Horace P. Brooks, Executive Vice President and Advertising Director
Howard H. Fitzgerald II, Vice President and Business Manager
Russell Bassett, Treasurer and General Advertising Manager
Earl M. Treadwell, Circulation Manager
John W. Fitzgerald, Secretary and Editor
John A. Riley, Promotion Manager
Robert B. Tarr, Managing Editor
W. Charles Perkins, Retail Advertising Mgr.
George C. Inman, Classified Manager

Entered at Post Office, Pontiac, as second class matter

MEMBER OF THE ASSOCIATED PRESS

The Associated Press is entitled exclusively to the use for republication of all local news printed in this newspaper as well as all AP news dispatches.

The Pontiac Press is delivered by carrier for 40 cents a week; where carrier service is not available by mail in Oakland, Genesee, Livingston, Macomb, Lapeer and Washtenaw Counties, it is $12.00 a year; elsewhere in Michigan and all other places in the United States $20.00 a year. All mail subscriptions payable in advance. Phone Pontiac FE 2-8181.

MEMBER OF AUDIT BUREAU OF CIRCULATIONS

TUESDAY, MARCH 20, 1956

Russians Tearing Down Myth of Joseph Stalin

Three years after his death, the Russians are busy ripping the mantle of "greatness" from the corpse of Joseph Stalin. While the objective isn't clear, there isn't any doubt about the thoroughness with which they have gone about killing the Stalin myth.

★ ★ ★

The work of destroying the people's belief that their dead dictator could do no wrong began in the recent Communist Party Congress. Though censorship hides details, it is apparent that Party Chief Khrushchev is directing the debunking campaign.

Also apparent from the news leaking out of the USSR is that the people of Georgia, Stalin's home republic, rioted March 7 against the Khrushchev accusations. As for the charges made against Stalin, the people of the West will have no trouble in believing them.

★ ★ ★

Khrushchev reportedly told the Party Congress that Stalin was a butchering, blundering psychopath. He accused him of murdering the flower of the Red Army officer corps in the purges before World War II.

The dictator also was charged with costly blunders in both politics and war. Khrushchev said Stalin refused to believe that Hitler would attack even after the war began.

★ ★ ★

More information is needed as to the effect of these charges on the position of former Premier Malenkov, now in London on an official visit. What should be obvious to all Americans, however, is that nothing has happened to change their conviction that Russia's goal still is world conquest for Communism.

Sixteen to Quit Congress

Latest indications from Capitol Hill are that at the end of this session there will be at least 16 retirements from Congress, the largest voluntary exodus in many years.

Of chief interest to Michigan among the 13 Republicans and three Democrats are two veteran House members, George A. Dondero and Jesse P. Wolcott. They have served their State in the lower chamber continuously for 24 and 25 years, respectively.

★ ★ ★

The Royal Oak lawmaker is the ranking Republican on the House Public Works Committee and Wolcott has top GOP seniority on the Banking and Currency Committee.

Another widely known House member who intends to retire is Rep. Velde, Republican of Illinois. He won national fame and headlines as former chairman of the House Un-American Activities Committee.

So far, the only Senator who has announced that he will retire is Alan Bible of Nevada. Now occupying the seat of the late Pat McCarran, he will have served two years at the end of the current session.

★ ★ ★

A survey reveals various reasons for these retirements. Most of the older lawmakers who are eligible for liberal Congressional pensions, say the constantly increasing strain of their work prompted their decisions. The younger men generally are expressing a desire to get back to their private law practices or businesses.

Spring's Icy Welcome

Due to the refusal of Old Man Winter to admit that time had run out on him, Spring got a very frosty welcome in Pontiac at 10:21 a.m. today.

Not only did Winter fail to cooperate but for the past several days he has been pummeling much of the eastern part of the country with his best Sunday punch.

★ ★ ★

Two fierce blizzards have battered a 14 state East Coast area. Not only has traffic been paralyzed but the storms' toll has risen to more than one hundred deaths and damage or loss of several ships. As the week began, three lake freighters were caught in the ice on Lake St. Clair.

Frigid temperatures, however, don't alter the fact that the Vernal Equinox is a very important event. It occurs when the Sun on its way north crosses the equator giving us a day equally divided between light and darkness and signaling the end of Winter and the beginning of Spring.

★ ★ ★

Speaking meteorologically, things are bound to get better and better from now on. As a result, we in Michigan can look forward to just about the world's finest weather for many months ahead.

President Eisenhower is to be commended for having vetoed the natural gas bill as a rebuke to the oil interests which palpably were guilty of trying to grease official palms.

The Man About Town

'Copter Is Coming

Jitney Lines Are to Be Established in Michigan

Small town: Where everybody knows whose check is good and whose husband isn't.

Word comes my way from Washington that the

North Central Airlines

has filed requests with the

Civil Aeronautics Administration

for Michigan helicopter routes to serve several cities, including Pontiac. Its plan is to transport passengers from a down town heliport to the nearest airport from which interstate planes conduct a regular passenger service. From Pontiac it would be to and from Flint and Willow Run.

Something pretty cute in the horse family is a colt born Monday to the Shetland pony of

Mr. and Mrs. William David

of 2345 Lochaven Road, weight 35 pounds.

Please note that those road signs on our main highways,

"This Way to Heaven,"

also have an arrow pointing toward Pontiac.

First pussywillow blossoms of the season come by special delivery from

Mrs. Melrose Hanchett

of Waterford, who says they are much earlier than usual.

We've made considerable progress in the last few years, even in retail prices. Some grocery items read to us by

Mrs. Kenneth Davison

of 200 Willard St., from a 1939 adv. are: eggs, 28 cents; butter, 30 cents; cabbage, 3 cents; Chase & Sanborn coffee, 24 cents; Gold Medal flour, 5 lbs. 23 cents; Sunkist oranges, doz. 23 cents; bananas, 4 lbs. 25 cents; sugar, 10 lbs. 49 cents.

Glad to learn that future beauty queens are to be chosen on their ABC standard:

A-bility, B-eauty, C-harm.

Perhaps there's some good food for thought in the statement of

John M. Wallace,

director of the Saginaw Council, that we have become content to accept traffic accidents as a "normal, continuing disease," and hence do not do our share to help our officials do something about it.

Verbal Orchids to—

Mrs. Elizabeth Russell

of 1490 Williams Lake Road; ninety-ninth birthday.

Mr. and Mrs. August F. Smith

of 263 Edison St.; fifty-seventh wedding anniversary.

Mrs. Jacob Doelle

of 100 Pine Grove Ave.; eighty-third birthday.

Mr. and Mrs. Fred R. Katus

of Scott Lake, fifty-second wedding anniversary.

Mr. and Mrs. Albert Ketelhurt

of Lapeer; sixty-first wedding anniversary.

Mr. and Mrs. James McLeod

of Berkley; seventy-first wedding anniversary.



Killed Him a B'ar

David Lawrence Says:

Lawful, Not Forceful, Means by South Will Delay School Integration for Years

WASHINGTON — Integration of races in all schools throughout the United States is a long way off —years and years, and maybe never. It is as far away or as near as the day when present advocates of integration are willing to face, possibly in their own families, the real issue—the intermarriage of white sons and daughters with Negroes.

The Supreme Court a few weeks ago sidestepped a decision on the issue of racial intermarriage. For technical reasons, it refused to decide whether a Virginia state law prohibiting intermarriage of races was constitutional. There are such laws in 28 states.

Another case is certain to come before the highest court soon. If it is decided that state laws prohibiting intermarriage are unconstitutional, the issue will bring even more friction than the question of school integration.

* * *

The Southerners are arguing for the right to discriminate in their social life, and they consider schools to be a social institution. They point to the recent decision of the Supreme Court on the school question as having been based primarily on sociological grounds.

DISCRIMINATION IN NORTH

Southerners also contend that in the North many of the outspoken advocates of integration believe in and themselves practice the right to discriminate against Negroes and do keep them off the membership rolls of the exclusive clubs in New York City and Chicago, for example, and bar them from many country clubs throughout the United States, even though such clubs enjoy certain tax exemptions bestowed upon them by the federal government. Is this right to discriminate in choosing members now to be taken away from them through the coercion of the taxing power?

The manifesto signed by such a renowned constitution lawyer as Senator Walter F. George of Georgia, Democrat, and more then 100 other members of Congress did not—as has been erroneously interpreted in many quarters—advocate physical resistance to the Supreme Court's decision. It is important to examine anew the wording of the two most significant paragraphs in the manifesto:

"We commend the motives of those states which have declared the intention to resist forced integration by any lawful means...

"We pledge ourselves to use all lawful means to bring about a reversal of this decision."

What are the "lawful means"? There are many. Here are some:

1. Case after case can be brought in a prolonged process of litigation, and every case can introduce a different principle or a different approach to the problem. Meanwhile, integration is delayed for years. This method is wholly lawful.

2. Southern states can amend their constitutions and pass laws permitting public funds to be given directly to individual citizens for use in educating their children in private schools chosen by their parents.

3. Public-school buildings can be leased to private corporations, and private schools can be established which could discriminate against Negroes just as do the "exclusive" clubs in the North.

* * *

4. Cases can be brought to the courts by white parents in support of the right of a state to exclude from classrooms all children who do not conform to sociological patterns set by the school boards in a community. Since the Supreme Court itself ruled that a Negro child can be made to feel psychologically inferior if excluded from a classroom containing white children, it will be argued that the impact of the Negro child on the white child has retarded educational progress and that, therefore, states should be permitted to operate mixed schools or segregated schools as the school authorities in their discretion may decide.

5. Many delicate matters of jurisdiction on strictly educational questions can be raised to embarrass the northern states until **they are finally convinced that the only way out is the adoption of an amendment to the federal Constitution specifically granting of the states the sole right to pass laws with respect to school attendance and educational standards in public schools.**

The states now have the sole power to prohibit the sale of intoxicating beverages within their own boundaries. It has become a "local issue"—which is what education, too, really was for 165 years, until the Supreme Court decision of 1954.

New York Herald Tribune Inc.)
(Copyright 1956,

Main Cause of Rheumatiz Is Nutritional Deficiency

By WILLIAM BRADY, M.D.

As explained in yesterday's talk, I don't know what you mean when you tell me you have chronic arthritis, and in the absence of an understandable definition or description of such an ailment or condition, I daresay no other physician does either. If any physician or medical authority professes to know what chronic arthritis is, now is the time for him to tell the world and set me back where I belong.

The specific condition or ailment to which I apply the label rheumatis (not rheumatism) is chronic joint disability due to physical degeneration of joint tissues. Insidious in development, progressing gradually, persisting indefinitely for years. At no stage or time is there any inflammation of the joint or joints involved by rheumatiz, except from accidental injury, strain, or infection.

And without the essential signs of inflammation—calor, dolor, rubor, tumor (heat, pain, redness, swelling)—it is sheer hokum to call joint disability "arthritis" (arthrom, joint; -itis, inflammation). But a hundred thousand poor geeks with rheumatiz are still impressed by the wisdom of the trick specialist or "clinic" racketeer who pronounces their joint disability "arthritis" and sells 'em shots of this and that wonder drug.

These medical merchants who exploit patients with chronic joint disability choose to ignore the fact that pathological study of the affected joint tissues reveals no cellular changes characteristic of inflammation. Microscopic examination reveals instead changes which clearly indicate degeneration — physical degeneration of joint tissues.

So now we understand each other, I hope. Rheumatiz is the name for chronic joint disability due to physical degeneration of joint tissues. This is the nature of chronic joint disability in most instances.

The cause of the rheumatiz, is, I believe, nutritional deficiency through the years from childhood to breakfast tomorrow morning.

When you consult a great "specialist" about joint disability or sojourn for a fortnight at the best advertised "clinic," getting the works, and the head man finally pronounces your trouble arthritis and reaches for the very latest wonder drug, it's a joke—a cruel joke if you can't afford such indulgence.

In the first place, of the long list of wonder drugs that have come and gone, a bulletin, "Rheumatic Diseases," published May 11, '54, by the Arthritis and Rheumatism Foundation, 23 W. 45th Street, New York 35, N. Y., gave this frank appraisal:

"It should now be recognized that treatment with the various drugs available today has not been shown to alter the natural course of the disease in a significant manner."

Signed letters, not more than one page or 100 words long pertaining to personal health and hygiene, not to disease, diagnosis, or treatment, will be answered by Dr. William Brady, if a stamped self-addressed envelope is sent to the Pontiac Press, Pontiac, Michigan.

(Copyright 1956)

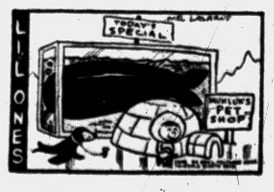

Voice of the People

Fan Urges More Interest to Back Basketball Team

Letters will be condensed when necessary because of lack of space. Full name, address and telephone number of the writer must accompany letters but these will not be published if the writer so requests unless the letter is critical in its nature.

Were you at Flint Saturday night to see the Pontiac Chiefs play? Did you notice anything missing? There was a determined and courageous basketball team, but where were the boosters?

Flint Northern fans packed the place. There were six bright-red clad cheer-leaders for Flint and only two for Pontiac. There were red and black cloth signs for Flint Northern and only a few orange and black crepe paper torches carried by some loyal Pontiac rooters.

There were cheers that shook the auditorium for Flint and only a few scattered, "Come on, Chiefs!"

No wonder Willie DeWalt said nothing on the air but "I'm tired." If it weren't for his brilliant last minute playing, Pontiac would have been sunk. Without Peet in there to feed our players the ball, we have a battle on our hands to win the championship. The team is doing their part. Let's do ours.

Come on, Boosters Club of PHS. Get on the ball. Let's have plenty of orange and black on display at the Wednesday game. Let's have plenty of cheer leaders. Let's have a section reserved for the Pontiac rooters so we can follow the cheers in unison.

What kind of school spirit can you have when it plainly showed last Saturday that interest lagged because Pontiac wasn't expected to win? No wonder Flint usually finishes ahead of Pontiac. They have confidence.

We did beat them even without you half-hearted fans. Come on now, pull yourselves together. Let's give our team the wholehearted support they so richly deserve.

A Loyal Fan

Bells Summon Visitor

Church Service Brings Sense of Peace, Serenity

By RELMAN MORIN
(For Hal Boyle)

NEW YORK (AP)—It was a Sunday morning in New England, and very hushed and still. From time to time, a car with clinking chains sloshed through the little town. A freight train whistled in the distance, and another answered with a low moan. Then silence again, and the lonely quiet.

Suddenly, like a sunburst of music, the church bells began ringing.

WONDERFUL DIN

The tones came rolling down the street, across the Common, glistening with snow, bouncing between the buildings, jostling each other in a wonderful din and clangor.

I put down the Sunday paper—the floor of my hotel room already was knee-deep in the scattered pages—and sat there, listening. It occurred to me that you seldom hear church bells in New York, or in most big cities, unless you listen specially for them. They have to compete with too many other sounds.

* * *

And you don't often go to church in the city, either. Too much competition for time, too.

GEMLIKE CHURCHES

Through the window, I could see people converging on the churches. I wondered what it would be like. An instant later, I was putting on my hat and coat.

* * *

The churches in New England are gems. They are usually small, usually white, always exquisite in line and proportion. They have tall tapering spires and graceful doors. Stained glass windows gleam like jewels against the white. These are simple and beautiful churches.

And they are American, deeply and truly American, a part of the very fabric of our tradition. It is hard to imagine a New England town without a white church on the edge of the Common.

I sat well back and watched the congregation before the service began.

TYPICAL FOLKS

A woman reached around her husband, trying to smooth an unruly cowlick in her son's hair; the boy looked at her with despair. Two teen-agers, on opposite sides of the aisle, stole furtive glances at each other. The inevitable latecomer appeared, stumbling over feet, murmuring "Sorry," all the way to the very middle of the pew.

The minister read a passage from St. Mark.

"And he said unto them, the Sabbath was made for man, and not for the Sabbath."

Then he began his sermon. He spoke simply and with a compelling sincerity, and he had wisdom. As the people left, he stood beside the front door shaking hands. He looked like a happy man, and some of his happiness communicated itself to them.

I went back to the hotel and the Sunday papers, feeling glad about the bells.

Portraits

By JAMES J. METCALFE

However busy we may be . . . Can we forget today . . . The loving friends and guiding hands . . . That helped us on our way . . . Can we ignore the kindly ones . . . Who did not fret or fuss? . . . Who did not criticize, but gave . . . Encouragement to us? . . . And yet the memory fades away . . . And some of us know not . . . That others were responsible . . . For our successful lot . . . Too readily we tell ourselves . . . The credit is our own . . . Our victory is one that we . . . Accomplished all alone . . . We do not realize that no goal . . . Would be at our command . . . Unless somewhere along the way . . . We had a helping hand.

(Copyright 1956)

Looking Back

15 Years Ago

BRITISH BEGIN drive to win all of east Africa.

HOUSE ASKS big slash in fund for British aid.

20 Years Ago

FLOODS SWEEP south along Ohio River.

WPA WORKERS fight to save Capital shrines from flood.

Case Records of a Psychologist:

Failing to Acknowledge Your Errors Only Makes You Look More Foolish

Paula poses a dandy problem. When her girl friend made a flippant error, that girl had two choices. But the hardest words to utter in the English language are "I'm sorry." So she decided to make virtuous Paula the scapegoat and project her ire on this innocent young woman.

By DR. GEORGE W. CRANE

Case R-308: Paula S., aged 21, is a charming girl who works at Crawfordsville, Indiana.

"Dr. Crane, I have a problem," she said while I was teaching her young people's class in Sunday School.

* * *

"Last summer, during vacation period a man came down from our Chicago plant to help at our Crawfordsville branch.

"He was very nice and invited several of us girls to have lunch with him.

"Before we actually started to eat, however, he said, 'Would one of you girls please say grace?'

"Immediately, one of the group said 'Grace' and laughed, but the rest of us bowed our heads.

"Now that girl shuns me and acts as if I were her enemy, yet I have never done anything unkind to her at all. So why should she pick on me?"

SCAPEGOAT PSYCHOLOGY

Far back in antiquity it was customary to pass the buck. We psychologists technically term this strategy "projection."

We project our self-criticism upon some outsider who thus becomes the "whipping boy" or familiar scapegoat for ourselves.

* * *

This flippant girl probably thought she was being cute. But as soon as she exclaimed "Grace" and then went "Haha," she immediately realized that her behavior was in poor taste.

*

She was in error. She had made a mistake. In that situation there are two normal reactions left to the erring person.

First, she can apologize. But this is deflating to the human ego,



which is why most of us find it exceedingly difficult to say "I am sorry."

PROJECTION

The other alternative is to find a scapegoat. Blame the other guy, so to speak. Pass the buck.

"If Paula hadn't been reverential, then I wouldn't have been shown up," is the probable thought which flitted through this flippant girl's mind.

* * *

"After all, therefore, I wasn't to blame for it was really Paula's fault. If she had laughed with me, then I wouldn't have been humiliated, so I shall be mean to her and criticize her and be her enemy from now on."

The prevalence of this buck-passing technique simply indicates how obstinately we human beings refuse to deflate our own ego.

"Dad knows he made a mistake but he refuses to admit it," many a child, including my own has whispered about his father!

"Dr. Crane is all haywire," many bullheaded husbands retort when their marriages are threatened with divorce and their wives order some of the sex booklets offered via this educational column.

What such a husband really means is this:

"I've been a fool all my married life. What I have told my wife about sex matters is scientifically untrue. She sees that I am in error, so I am losing face before her. So what can I do to retain my pride?

"Why, I'll just damn Dr. Crane and deny the truth of what he says in these booklets.

"I'll refuse to surrender. I'll go down with the ship, regardless."

HARDEST WORDS

"I'm sorry" are the hardest words to utter in the English tongue.

Yet they are magical in restoring love and friendship and happy social relations.

* * *

So never surrender to the false pride that makes you refuse to face facts and admit your error.

Actually, you win by temporarily belittling your ego, for in the final analysis, you regain affection and respect.

Smart men make errors and acknowledge them! Only fools refuse to admit it. So be smart.

Always write to Dr. George W. Crane in care of The Pontiac Press, Pontiac Michigan, enclosing a long 3c stamped, self-addressed envelope and 20c to cover typing and printing costs when you send for his psychological charts and pamphlets.

(Copyright 1956)

Tuberous Rooted
BEGONIAS
Choice of 8 Colors
Doz. $2.50
Amaryllis Bulbs
TASKER'S
63 West Huron
FE 5-6261

Plan your FUTURE in the 'golden' heart of Florida for retirement—for vacation
1/4 ACRE HOMESITE (10,000 Sq. Ft.) $1.00 per month
FREE WARRANTY DEED TITLE INSURANCE $100 Total Cost No Extras
• NO DOWN PAYMENT • NO INTEREST CHARGES • NO CLOSING COSTS
• IDEAL CLIMATE • PLANNED COMMUNITY
West of St. Augustine
FISHING, BOATING, BATHING, HUNTING
on this 5000 Acre Riverfront Estate along the
SUWANNEE, SANTA FE, and ICHETUCKNEE RIVERS
Send for FREE literature
3 RIVERS ESTATES, Inc.
501 SECURITY BLDG.
MIAMI, FLORIDA

PAY CUT?
If you are unable to pay your payments, debts or bills when due, see MICHIGAN CREDIT COUNSELLORS and arrange for payments you can afford, regardless of how much or how many you owe.
NO SECURITY OR ENDORSERS REQUIRED
ONE PLACE TO PAY
Member American Association of Credit Counsellors
"Let 9 Years of Credit Counselling experience assist you"
Hours: Daily 9 to 5. Wed. & Sat. 9 to 1 Evenings by App't.
MICHIGAN CREDIT COUNSELLORS
411½ S Saginaw St. FE 5-0456 Above Oakland Theater

No surgery needed! Reduce swelling of painful piles at home!
An amazing new, stainless compound has been developed to treat piles' torture at home. It's stainless Pazo, and it brought *instant relief* in doctor's tests: internal and external relief—without surgery!
No other preparation offers such proof of results. Many who suffered for years now enjoy real comfort. Here's why. Pazo combines 6 medically-proved ingredients, including wonderful Triolyte, not contained in any other leading pile preparation. This amazing substance has remarkable *anesthetic* action that stops pain and itching *instantly* . . . while the medication goes to work reducing the swelling, promoting healing!
Get new stainless Pazo®. Won't stain clothes. Modern suppositories or ointment both at druggists!

Austria Mourning Former President

VIENNA (AP) — Wilhelm Miklas, president of Austria from 1928 until the Nazi occupation in 1938, died here today.

Elected president Dec. 5, 1928, Miklas' political career ended in 1938 when Hitler occupied Austria and proclaimed its union with Germany.

Miklas had defied two ultimatums from the German Feuhrer to yield Austria to Nazi control, but finally was forced to appoint an Austrian Nazi, Arthur Seyss-Inquart, as chancellor.

Miklas refused to sign the Anschluss decrees uniting Austria with Germany and resigned as president March 13, 1938, the day the Nazi armies entered his country.

After he quit the presidency, he lived in retirement. His movements were restricted under the Nazi regime and his home was placed under guard.

Curfew in Atlanta

ATLANTA (AP) — Police have slapped a midnight curfew on Atlanta teen-agers under 18 in an effort to halt juvenile delinquency. Police Chief Herbert Jenkins issued the order after an investigation into juvenile problems by the Fulton County grand jury and the aldermanic police committee.

Lucky 300 to Be Invited

Society Stock to Crash After Grace's Wedding

MONTE CARLO (INS) — The smart set in this international gambling capitol is wagering on a fabulous new game — who will be the privileged 300 to be invited to the Grace Kelly-Prince Rainier III wedding April 18.

* * *

In swank bars, hotels and along the sunny beaches under umbrellas the bets are being made.

For days, working almost around the clock, the chamberlains of the Prince have pondered the list. They must select 300 from a list of candidates numbering more than 1,000.

The chamberlains are confronted with the seemingly impossible task of weeding out the "secondary" candidates and dodging the legion of frenzied wire-pullers, "friends of friends" and that most canny of all social species — the professional party breaker.

INEVITABLE TURMOIL

The royal wedding has triggered somewhat of a turmoil in the international set. Many socialites fear that their failure to be invited to the wedding and gala celebrations will mean the "kiss of death" under the society regime.

This "kiss of death," they fear, will result if they are left out of any of the half dozen or so top functions surrounding the wedding.

Considered the most delectable invitations are these for opera and the international sporting club banquet, April 15, and of course the two wedding ceremonies, the civil service April 18 and the church ceremony the next day.

As it stands now, the tiny opera house could be filled ten times over.

1,800 Marines Start Training Exercise

MOREHEAD CITY, N. C., (AP)—More than 1,800 men of a reinforced Marine battalion from Camp Lejeune shove off from this port city today for a routine training exercise in the Mediterranean.

* * *

The exercises are expected to last three to four months and will include joint maneuvers with NATO forces, a Marine spokesman said.

Included in the task force carrying the Marines are the USS Monrovia and the USS Rockbridge, attack transports; the USS Rankin, attack cargo ship, and the USS Plymouth Rock, landing ship dock.

* * *

The flagship, the USS Taconic, and an attack transport, the USS Bassett, were loaded at Norfolk.

The troops are from the 2nd Marine Division.

Bulgaria Joins Reds in Immorality Drive

VIENNA, Austria (AP)—Bulgaria has joined the Communist drive against immorality, Bulgarian papers received here say the Sofia government has adopted a new law striking at marital infidelity.

It says: "A spouse who leaves his (or her) family and cohabits with another person is punished by deprivation of freedom for six months or by a fine of up to 1,000 leva ($140) and public condemnation."

* * *

For repeated offenses the prison terms go as high as three years. Both parties in the liaison are equally liable to the penalties.

Appropriate Books at Convenient Time

AUSTIN, Tex. (INS) — When book editor Bill Warren of the Austin American-Statesman asked his readers what five books they would choose to take with them if they were banished to a desert island, La Rocque Du Bose submitted these selections:

"Edible Fish, Fruits and Plants of the World," by Murray.

"Winds, Tides and Ocean Currents," by Eckman.

"Boatbuilding," Chapelle.

"Manual of Deep Water Sailing," by Kempe.

"Practical Navigation," by Lecky.

Cairo reports discovery of deposits of copper mixed with lead in parts of Egypt's Eastern Desert.

GEORGE'S - NEWPORT'S
YOUR CREDIT IS GOOD . . DRESS UP FOR EASTER
NO MONEY DOWN
TAKE UP TO 6 MONTHS TO PAY!
GREAT SAVINGS DURING OUR
EASTER SALE
REMEMBER—WEDNESDAY IS
DOUBLE STAMP DAY
DRESS UP THE ENTIRE FAMILY ON ONE "CHARGE ACCOUNT" — GET DOUBLE STAMPS, TOO!

DOUBLE STAMPS
NYLON TOPPERS 8.99
Girls' washable nylon toppers and Easter linen suits. Sizes 3 to 14.
Teen Toppers $14.99

DOUBLE STAMPS
EASTER DRESSES 2.99
Choose from frilly nylons or pastel cottons, for Easter wear. Sizes 1 to 12.
Teen Dresses . $5.99

DOUBLE STAMPS
TOTS' COATS 5.99
Toddlers' coat and hat sets in washable rayon and linens. For boys & girls 9 to 24 months.
Infants' Diaper Sets $1.99

DOUBLE STAMPS
BOYS' SUITS 10.99
Crease resistant fabrics in man-tailored suits — blue, grey, tan, in sizes 4 to 12.
Boys' Topcoats $8.99

DOUBLE STAMPS
BOYS' SPORT JACKETS 12.99
Just like Dad's! All wool. Sizes 6 to 18.
Pants to Match $4.99

DOUBLE STAMPS
MEN'S EASTER SUITS 39.99
$0.00 fine tailored suits. Sizes 34 to 46.
Wool Topcoats $29

DOUBLE STAMPS
SPORT COATS 19.99
20.00 values. Expertly tailored.
Pants to Match $7.99

DOUBLE STAMPS
MEN'S SHIRTS 3.99
Pure white is right for Easter. Sizes 14 to 17. Complete line of ties, belts, socks, etc.
Stretch Socks 2 for $1

GET 400 STAMPS WITH THESE EASTER . . .
COATS SUITS TOPPERS
$19.99
EASTER TOPPERS in washable nylons . . . colorful tweeds . . . bright Wyandotte fleeces . . . pin checks . . . EASTER SUITS . . . colorful tweeds . . . rayon blends . . . three-piece blouse suits . . . COATS in lustrous faille box. Junior, misses', large sizes.
Use Our CREDIT TERMS
Special Nylon Toppers 10.99

COATS SUITS
$39.99
Exclusive group of EASTER COATS in wool . . . orlon and basket weave. EASTER SUITS in all wool . . . gabardine . . . flecks. Sizes 10 to 44.
Use Our CREDIT TERMS
Tall Girl Coats, Suits . . 59.99

EASTER BEAUTIES
$10.99
Yes, crisp taffetas . . pronounced prints . . . needlepoint taffetas . . . Burlington linens . . . Mastersheer crepes . . . floral prints. Sizes junior, misses', half sizes, extra sizes.
Use Our CREDIT TERMS
Faille Coats . . 12.99

NYLON BLOUSES
$2.99
For your Easter outfit and spring wear. White and pastels. Sizes 32 to 38.
Dacron Blouses 5.99

DOUBLE STAMPS
EASTER STRAWS 3.99
Your Easter Bonnet is here in this great group.
Large Brims $7.99

DOUBLE STAMPS
Free Bunny with 3 Pair
NYLON HOSE 99c
Sheer famous brand that sold at 1.00. 8½-11.
Hanes Seamless $1.50

DOUBLE STAMPS
MOJUD NYLONS 3.99
For your Easter figure. Nylon lace trim. White. Size 32 to 40.
Mojud Panties 89c

DOUBLE STAMPS
EASTER HANDBAGS 2.99
Choose from small and large styles. Navy and colors.
Stretch Gloves $1.99

DOUBLE STAMPS
NO-IRON SKIRTS 3.99
Beautiful light & dark prints. Size 24 to 30.
Linen Skirts $5.99

DOUBLE STAMPS
PRINTED PERCALE 29c
Sew and save! Beautiful patterns for dresses and sportswear.
Border Prints 39c

DOUBLE STAMPS
CHENILLE SPREAD 3.99
Reg. 6.99 value! Full, single sizes. All colors, and white.
Loop Rugs $1

DOUBLE STAMPS
CURTAIN PANELS 1.00
Pick from 81, 72, 64 inch length. Deep 8 in. hems.
Drape Sale $4.99

Georges Newports
74 N. Saginaw St.
We Give Holden Stamps


'56 DODGE Coronet
it's your King Size Buy!
Luxurious new '56 DODGE CORONET is bigger by far than other medium-priced cars! Bigger in size, comfort, performance, style! Yet it is priced right down with the lowest-priced cars. A big Dodge Coronet V-8 Lancer hardtop costs only 95 cents a week more than "hardtops" in the small-car field!
Size it up with others in the medium price field
Car "B" Dodge is 6.9 inches longer
Car "M" Dodge is 5.6 inches longer
Car "O" Dodge is 7.7 inches longer
Car "P" Dodge is 6.4 inches longer
Price it against small cars in the "low price field"
Car "C" Dodge is 14.5 inches longer
Car "F" Dodge is 13.5 inches longer
Yet Dodge costs only $4.11 a month more (less than 95 cents a week!)*
Push-button driving and record-breaking performance!
At a touch of your finger, you command the *greatest performing car on the road today—bar none!* The new '56 Dodge shattered every record in the book—including world records held by expensive foreign models—in its sensational 14-day official run on the Bonneville Salt Flats. The '56 Dodge V-8 holds more performance records than all other American cars *combined*.
More legroom front and rear! More hiproom front and rear! Wider doors! Greater steering wheel clearance! More rear deck space! New '56 Dodge is bigger inside and out! Looks bigger! Rides bigger! Is bigger!
Why settle for a small car, when a new '56 Dodge Coronet brings you so much more for so little more! Here's big-car ride and roominess, big-car luxury and looks in a full line of King Size Coronets, priced right down with the small cars!
*Comparing price of Dodge Coronet V-8 Lancer against average price of same body style of the "low price 3." Price difference based on 24-month financing after ⅓ down payment.
Value Leader of the Forward Look
Dodge Dealers present: Danny Thomas in "Make Room for Daddy," Bert Parks in "Break the Bank," The Lawrence Welk Show—all on ABC-TV
RIEMENSCHNEIDER BROS.
232 S. Saginaw Street Fe 2-9131

No Intention of Abandoning Federal Prison

Increased Privileges Lighten Boredom at Alcatraz

FROM OUR WIRE SERVICES

SAN FRANCISCO—Alcatraz prison — "The Rock" — has acquired a new look. It's been a bit humanized with cell radios and a few other pleasantries. But it hasn't gone "soft."

Nor is it likely that the steep-cliffed island in San Francisco Bay will soon be abandoned as the best-known—and most expensive—repository for America's badmen.

That the 12-acre "rock" remains the nation's toughest bastile was vividly demonstrated during a five-hour newsmen's tour of the famed federal stronghold.

* * *

The over-all impression gleaned from the rarely-permitted sightseeing swing was that of a volcano tightly capped to prevent recurrence of an eruption such as the 1946 uprising in which five men were killed and 15 wounded.

Since the bloody "Battle of Alcatraz" a decade ago, security measures have been greatly strengthened so that today the prison authorities declare that another mass break attempt is next to impossible.

The officials also insist that Alcatraz continues to live up to its "escape-proof" reputation.

The prison's administration, headed by Warden Paul J. Madigan, has taken steps to relieve the bleakness which sometimes drives convicts to try escapes, regardless of the overwhelming odds against success.

RADIOS IN CELLS

Within the forbidding Alcatraz walls where the most desperate of the country's desperadoes dwell—there are presently 281 of them—the men now may listen in their individual cells to radio programs over earphone sets which can be plugged in to one of two channels.

The sets were put in the cells last autumn just before the world series—and programs featuring sports continue to be the favorites of a majority of the shut-ins.

The men are allowed to see "good-type" movies twice a month and can receive three visits from the outside during the same period. They may subscribe to as many as eight "approved" magazines and draw books from the prison library. They are permitted to write two letters and receive seven—all mail is censored — from "approved" correspondents.

They may buy and play musical instruments and can qualify for the prison's 40-man orchestra. They play ball, chess and other games in the recreation yard, and have their working hours during which they can earn up to $66 a month in the Alcatraz industrial shops.

The silence rule, forbidding the inmates to speak with one another in the cell block and messhall, has long since been abolished as "impossible to enforce" and "inhumane."

Is "the rock" getting soft?

"Not at all," declared Warden Madigan, a veteran of nearly 24 years' service in the U. S. government's penological network.

"There is no coddling of inmates here," he emphasized after showing the reporters and news cameramen around the fortress-like island prison. He continued:

"Our discipline remains strict, though it is in no sense cruel or inhumane."

The warden pointed out that better morale at Alcatraz saves money for American taxpayers because it means less trouble which, in turn, means greater efficiency in operating the prison.

* * *

There's been a great deal of talk of abandoning it because of its location far away from the nation's population center and the high cost of operation—$7.50 a day per man.

"We don't know whether we can get rid of Alcatraz, but we would like to," said G. Frederick Mullen, director of information of the Department of Justice.

Madigan added: "The need is still with us for a maximum security prison, as proved by the men we have here. So far as continuing Alcatraz as a prison, that is entirely up to Atty. Gen. Brownell."

* * *

Mullen indicated its future would depend on the fate of a bill before Congress to appropriate 10½ million dollars for a maximum security prison to be built somewhere in the Midwest.

Until another such prison is built, Madigan and Mullen agreed, there'll be Alcatraz, with a maximum of security and a minimum of privileges.



AP Wirephoto

ALCATRAZ RECREATION YARD — This is the high-walled recreation yard at Alcatraz — the dread rock in San Francisco Bay that confines America's most dangerous criminals — where inmates are permitted a brief visit each day. Popular sports among the prison's 281 prisoners are handball and softball. Hills in background are part of Marin County north of San Francisco.

Picks Lebanon Cabinet

BEIRUT, Lebanon (AP)—Premier Abdilah al Yafi formed a new cabinet last night, ending a five-day government crisis set off by Hollywood writer James Bacon, a the resignation of Rashid Karami as premier. Yafi retined three of the former ministers in his 10-man Cabinet. It includes four men outside Parliament.

ALUMINUM DOORS, WINDOWS, JALOUSIES, PORCH ENCLOSURES, SCREENS

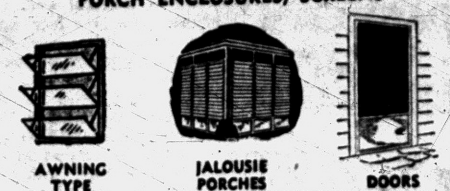

AWNING TYPE — JALOUSIE PORCHES — DOORS

ALUMINUM COMBINATIONS

LOOK — SEE — COMPARE!

WISE BUYERS GET OUR PRICE TO BE SURE

FREE ESTIMATES — 36 MONTHS TO PAY

Open 6 Days a Week — 7:30 A. M. to 6 P. M.

FE 4-2598 — G. Weedon Home Equipment Co. — 1661 South Telegraph Pontiac

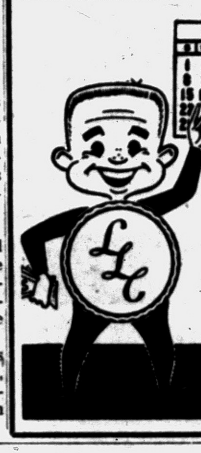

MONEY for Taxes

unpaid bills or any other purpose.

Get $10-$100 up to $450 or more

On Just Your Name

OR OTHER PLANS

920 WEST HURON ST.

FEDERAL 3.7123

Liberty Loan



Sure-Fire COALS Ready for You

Blue Hard Coal
Pea Coke
Disco Furnace
Pocahontas Briquet
Low Ash Pocahontas
Olga Pocahontas
Tiger Junior Egg
Kentucky & Ohio
3 Stoker Coals

SIBLEY COAL & SUPPLY CO.
140 N. Cass Ave.
FE 5-8163

Icy St. Marys River to Open on April 5

SAULT STE. MARIE, Ont. (AP) — Navigation on the St. Marys River joining Lakes Superior and Huron is expected to open April 5.

* * *

The United States Coast Guard suggested the date after a weekend aerial survey of the 40-mile river. The survey showed that ice covers 90 per cent of the river above the Soo locks.

There still was two feet of ice on Lakes Nicolet and Muniscong at the river entrance, with top snow delaying a breakup.

There was open water into Lake Superior from nearby Whitefish Point. The first American lock was expected to open April 1.

Steel Shortage to Halt Construction of Bridge

PORT HURON (AP)—City Manager Jay F. Gibbs says construction of a new bridge over the Black River in Port Huron will be delayed because of a shortage of steel.

Gibbs was informed by a representative of U. S. Steel that the company will not have steel available for the project until 1957.

Charged With Forgery, Offers Check for Bail

LONG BEACH, Calif. (AP) — Robert E. Bennett, 53, charged with three counts of forgery involving checks totaling $72.99, heard the court set a hearing date and fix bail at $1,000.

"Can I give you a check for the bail?" he asked Municipal Judge Lyman B. Sutter.

"No, thanks," the judge said promptly, remanding Bennett to jail.

U.S. Population Hits 166,966,000 Mark

WASHINGTON (AP)—The Census Bureau said today that the nation's population, including armed forces overseas, approximated 166,966,000 on Feb. 1.

* * *

That was an increase of 2,808,000 or 1.7 per cent, over estimated population a year earlier. It was 15,834,000, or 10.5 per cent, higher than on April 1, 1950 when the last census was taken.

* * *

Since Feb. 1, according to a rough estimate kept daily by the Census Bureau, population has risen past the 167 million mark.

if you like fine things
(AND HAVE A KEEN SENSE OF VALUE)

Try the finest PM ever bottled!

You please your guests—and show your own good taste as well—when you serve the finest PM ever bottled!



$2.26 Pt. Code #581

$3.53 4/5 Qt. Code #580

NATIONAL DISTILLERS PRODUCTS CORPORATION, NEW YORK • 86 PROOF • 65% GRAIN NEUTRAL SPIRITS

No other American beer tastes like STROH'S

Because no other American beer is brewed like STROH'S



AMERICA'S ONLY FIRE-BREWED BEER

(Fire-Brewed at 2000°)

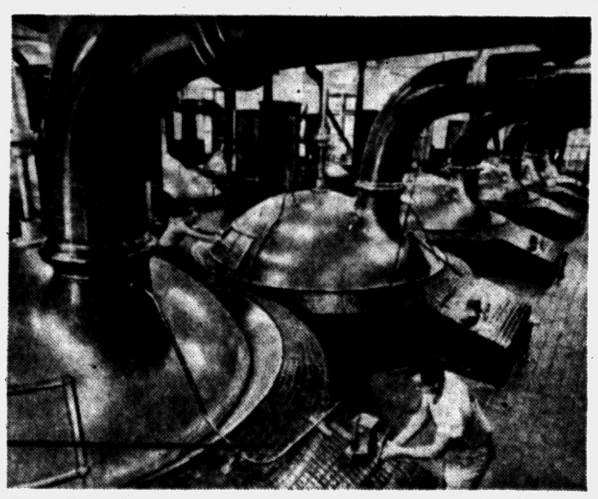

In twelve gleaming copper kettles, Stroh's is fire-brewed at 2000 degrees to bring forth the finest flavor of the finest ingredients. Fire-brewing creates the lighter, smoother, more refreshing flavor of Stroh's Beer that no other American beer can equal.

The Stroh Brewery Co., Detroit 26, Michigan

You'll like Stroh's It's lighter!

On TV For Your Enjoyment: RED WING HOCKEY—CELEBRITY PLAYHOUSE—DOUGLAS FAIRBANKS PRESENTS

KINDY
FASHION FIRST
Glasses
13 NO. SAGINAW ST.

(Advertisement)
STOP SCALP ITCH
Glover's Mange Medicine stops itchy scalp, removes ugly, loose dandruff scales, arrests falling hair. Unlike hair tonics and dressings, Glover's is a real medicine made like a doctor's prescription. Contains oil of wild sage, tars and something else that really attacks the cause and clears away scales. Try Glover's 60-second Mange Medicine tonight — then shampoo. You'll see and feel your hair and scalp COMPLETELY REVITALIZED. Itch is gone. Dandruff is checked. Hair stops coming out because your scalp can "breathe" again. Glover's Mange Medicine at all druggists. Money back guarantee.

DR. HENRY A. MILLER
Optometrist
7 North Saginaw Street
Phone FE 4-6842
"Better Things in Sight"
Open Friday Evenings
Closed Wednesday Afternoons

Lenten Guideposts—Our Men in Service

Religious Training Program Reinforces Air Force

By GLENN KITTLER

A few years ago, there was a military base commander who greeted his newly assigned chaplain with a curt: "All I want you to do, Padre, is marry my men and bury them."


KITTLER

The startled chaplain controlled his sudden temper. "Is that all, sir?"

Offhandishly, the commander added: "You might see what you can do about our rising AWOL rate."

"That will be quite a job," the chaplain said. "Most of your men are already spiritually AWOL."

The commander looked at the chaplain pointedly. "You worry about that, if you like," he said. "I just don't want to worry about you. Remember, I run the show here. The Miracle-Age-for-Chaplains is over."

Actually, no age needed miracle chaplains more. World War II had been over five years; Korea was still a mere threat.

Entering the Armed forces were 17-year-olds who had been born during the proverty of a depression and raised during the extravagance of a war. Seething inside youth was the instability of both periods.

Youthful occupation forces sent to Germany and Japan, for example, often heeded more policing than the defeated countries. The two traditional yardsticks of armed forces behavior—AWOL and venereal diseases — were astonishingly uncontrollable. At home and abroad, petty crimes rampaged on military bases and in surrounding towns.

Reports of the critical problem reached President Truman, who established a board of civilian advisors to seek a solution.

SOME SKEPTICAL

When the new committee recommended that a program of religious training be initiated in the armed forces, some military men strongly objected. They claimed the armed forces had no right to invade a man's religious attitudes. Committee members replied that freedom of religion did not imply freedom from it. Out of these discussions came the Character Guidance Program.

* * *

The men now receive at least one hour of moral instruction a month. To many, it is a revelation. The great void in their lives is now being flooded with an understanding of moral principles, and at an hour when they need it most.

Proof: Whereas five years ago only 33 per cent of all servicemen ever attended church, 91 per cent now attend services regularly. And they are doing it of their own free choice.

All this is achieved during their first weeks in uniform. The Air Force takes religion to recruits in their first hour.

* * *

An Air Force recruit meets his chaplain on his first day in camp. Within three days, the recruit has a personal interview with the chaplain of his faith, if he professes one, or any chaplain he chooses. Here the chaplain learns the man's immediate spiritual problems and establishes the friendship out of which solutions will grow. (The Army and Navy have similar programs.)

ATTENDANCE HIGH

On his first Sunday, the recruit must attend chapel. He must also attend a denominational service on his first Wednesday night. Afterwards, attendance at both services is voluntary, and records show that more than 80 per cent are going regularly by their fifth week in camp.

On Tuesday nights, chaplains of different faiths hold religous instruction classes, for which recruits volunteer.

At Sampson Air Force Base, New York, where some 15,000 men are always in training, approximately 1,000 take the instructions.

Also, each recruit receives, with fellow trainees, a weekly moral indoctrination on topics like marriage, clean speech, clean thinking, self-discipline, and character development.

WIDESPREAD RESULTS

Unexpected world wide results are already beginning to show. The Templehof Choir in Germany is now comprised principally of servicemen who sing each Sunday in different Berlin churches. In Tripoli, the Air Force taught basketball to young men in church groups and parochial schools, and out of tournaments have come greater American activities in church circles.

TOMORROW — Ralph Wheelwright tells the poignant story of the day he and his small son flew a kite.

(From Guideposts, copyright 1956)

Free Rides Offered on Motor City Buses

DETROIT, (AP) — The public will be given free rides for two hours when the Gratiot and Woodward streetcar lines are converted to bus service.

* * *

The conversion will mark the disappearance of streetcars in Detroit.

The new 51-passenger diesel buses will go into service on the Gratiot line next Sunday. The public may ride free from 11 a.m. to 1 p.m. on Monday.

Free rides on the Woodward line will be offered from 11 a.m. to 1 p.m. Monday, April 9. The actual conversion will be effected the day before.

Nurse Awaiting 5 Patients —Her Children

SAN PEDRO, Calif. (AP)—Nurse Mabel Verner has a special interest in five young tonsillectomy patients due Friday at San Pedro Community Hospital. They're her children.

* * *

Mrs. Verner and her husband, John, moved here from Omaha, Neb., several months ago. A doctor who examined the family after their arrival recommended the operations for Jean Marie, 9; Freda Lucille, 7; Jackie Charlene, 5; John Jr., 4; and Thomas Michael, 2.

A sixth youngster, Judy Ann, also has bad tonsils but she's only 18 months old and doctors said she can wait.

* * *

After the operations, the children will be under the care of their mother, a private nurse at the hospital. Mrs. Verner says she doesn't know if there will be a quantity discount.

Holland plans a helicopter exhibition.

$1 Million in Grants

DETROIT (AP) — The Ford Foundation has given grants totaling a million dollars to four law schools to finance inter-American and other international legal studies. The grants, for 10-year studies are: $375,000 to the New York University law school; $250,000 to Southern Methodist University law school; $100,000 to the University of Texas law school, and $275,000 to Tulane University law school.

Northeastern Sweden has a new indoor town, Lulea. Containg stores, and car parks, the whole town is encased in a huge "greenhouse".

RENNEL REDUCES
As a Reducing Aid Should
FLINT, MICH. "Rennel Concentrate has helped me lose a lot of weight. Chest and stomach are inches smaller. Clothes and dresses I had laid aside now fit loosely. With Rennel I can go along on less food easily and don't tire so quickly. Rennel results please me," writes Mrs. J. A. Resky, 3414 Thom St.
Make liquid Rennel work for you. Priced $1.40 at your drug store.

PHILLIPS' MILK OF MAGNESIA
GENTLE LAXATIVE EFFECTIVE ALKALIZER
PHILLIPS' MILK OF MAGNESIA

Try the BIG ECONOMY PACKAGE
Only $2388.00* Delivered Locally!
*2-door, 6-passenger Buick SPECIAL Sedan, Model 48, illustrated. Any state and local taxes, additional. Prices may vary slightly in adjoining communities. A wide variety of extra-cost equipment and accessories available at your option.



What's NEW in the '56 BUICK SPECIAL?
NEW 322-cubic-inch V8 engine of 8.9 to 1 compression ratio—highest ever for this bedrock-priced Series
NEW Extra-Massive Frame and Precision-Balanced Chassis, engineered all new from front to rear for extra-rugged roadability
NEW Deep-Oil-Cushioned Luxury Ride—with all-coil springing and true torque-tube drive
NEW Sweep-Ahead Styling—with choice of Fashion Color Harmony inside and out
NEW Smoother-Action Brakes with Center-Groove Linings and Suspended Pedal
NEW Stepped-Up Gas Mileage
NEW Interlocking Safety Latches and Safety-Aim Head Lamps

THIS is the one that measures BIG — by any yardstick you choose . . .

BIG in solid pounds and honest inches . . .

BIG in high-compression horsepower . . .

BIG, best of all, in the way it makes small money talk.

For, this strapping beauty is the 1956 Buick SPECIAL — biggest package of high-fashion luxury and high-stepping performance ever offered in Buick's lowest-priced Series.

What that boils down to is just this:

You can call this brawny Buick your own for only a few dollars more than the price of the well-known smaller cars — for even *less* than some models of those very same cars. And the price we proudly print here backs up that statement.

But low price, alone, doesn't explain why *Buick outsells every other car in America except the two well-known smaller ones.*

The *big* reason, you will find, is because Buick gives you so much more pure automobile for the money.

You'll find it in the bigger thrill you get from commanding the agile might of Buick's big new 322-cubic-inch V8 engine.

You'll find it in the greater smoothness of Buick's superb new ride — in the utter serenity of Buick's new handling ease—in the bigger satisfaction of Buick size and roominess and steadiness and styling.

You'll find it, too, in the fact that here you can get the matchless smoothness of the world's most modern transmission. For, at your option, you can also have the new double-action take-off—and the extra gas-saving mileage—of Buick's advanced new Variable Pitch Dynaflow†.

So, how about it? Will you come in real soon? We've got the facts and the figures—and the car—to prove everything we've told you—*waiting* for you.

†*New Advanced Variable Pitch Dynaflow is the only Dynaflow Buick builds today. It is standard on Roadmaster, Super and Century—optional at modest extra cost on the Special.*

BEST BUICK YET

SEE JACKIE GLEASON ON TV

AT A NEW LOW PRICE—4-Season Comfort in your new Buick with FRIGIDAIRE CONDITIONING — WHEN BETTER AUTOMOBILES ARE BUILT BUICK WILL BUILD THEM

OLIVER MOTOR SALES, INC.
210 Orchard Lake Avenue Pontiac, Michigan Phone FE 2-9101

Happy Easter...



Say it with Flowers-By-Wire

This is the quickest . . . easiest . . . nicest possible way to say HAPPY EASTER to those you love. Wherever you may be, just phone or visit the florist who displays the famous MERCURY EMBLEM. You can be sure that beautiful, fresh flowers will be delivered anywhere in the world in a matter of hours. This, your F.T.D. Florist, absolutely *guarantees*.

Phone or Visit Your F.T.D. Florist

Florists' Telegraph Delivery Association, Headquarters: Detroit, Michigan

PHONE PEARCE'S, FE 2-0127
Flowers for Every Occasion
PEARCE FLORAL CO.
Flowers for Every Occasion Delivered Anywhere in the World
559 Orchard Lake Ave.

GREEN THUMB FLORIST
3034 Orchard Lake Rd. FE 4-0857
Keego Harbor, Mich.
LEON and MYRL WINDSOR

SEND FLOWERS-BY-WIRE
JACOBSEN'S FLOWERS
Greenhouses and Retail Store at Lake Orion
101 North Saginaw Ph. FE 3-7165



husky soles, handsome leathers put a shine on your BOY'S EASTER

BOYS' Goodyear welt plain toe, 2-eyelet oxford with storm welt, composition sole. Black.

sizes 2½ to 6 B and D widths $5.79

BOYS' Goodyear welt wing tip blucher oxford, composition sole, rubber heel. Tan.

Merit Shoes

43 N. Saginaw St.

EAT

DINE OUT!

WEDNESDAY DINNER SPECIAL

Choice of Juice, Broiled Tender Cubed Sirloin Steak, Baked Idaho Potato — Choice of Vegetable or Salad, Roll and Butter — Choice of Dessert — Coffee or Tea.

LOOK $1.39 LOOK

HOMADE Food Shop

144-146 N. SAGINAW ST.

TAKE THE FAMILY OUT TO EAT AT LEAST ONCE A WEEK!

BAKERY DEPARTMENT

Banana Nut Bread ..... Loaf 49c

Hot Cross Buns ..... Doz. 49c

Wedding—Party—Birthday Cakes Our Specialty

Insure With Agencies Displaying This Emblem

Frank A. Anderson Agency	Daniels Agency	Thatcher-Patterson-Wernet
Austin-Norvell Agency	Wm. W. Donaldson Agency	W. A. Potlock
Baker & Hansen	H. W. Huttenlocher Agency	Noyce W. Strait
Brummett-Lincicome, Inc.	Maynard Johnson	Wilkinson Agency
Crawford-Dawe-Grove Agency	Lazelle Agency, Inc.	J. L. Van Wagoner Agency, Inc.

Pontiac Association of Insurance Agents

Thrifty DRUG STORES

148 N. Saginaw St. Near Sears

West Huron at Telegraph

4985 DIXIE HWY. Next National Food, Drayton Plains

DOUBLE HOLDENS TRADING STAMPS WEDNESDAY

Thrifty PHARMACISTS Charge LESS for Filling PRESCRIPTIONS

THE BERRYS

By Carl Grubert



Hospital Survey Slated to Begin

Hire Chicago Firm to Check Number of Beds Needed

A survey of the number of hospital beds needed to serve Oakland County will begin this week, according to Sister Mary William, St. Joseph Mercy Hospital administrator.

The Chicago firm of J. L. Jacobs Management Consultant and Engineers will perform the survey for St. Joseph Mercy Hospital to substantiate the need of 500 beds in their $6,000,000 expansion program.

Sister Mary William said the the information gained from the survey, to be completed May 15, would be made available to all county hospitals.

"We have requested the survey so we can anticipate what the needs for beds are going to be not only for today but in the future," the administrator said.

She said the survey will not slow construction plans at the hospital. "We definitely know that we are going to break ground in the spring," Sister Mary William stated.

Funds to fonance the program will be sought through a public subscription drive. Some $246,000 has been donated including a $196,000 gift from the Ford Foundation last December.

Workers Yield Month's Wages to Restore Plant

SHELBYVILLE, Ind. (INS)—An unusual labor-management situation has put a Shelbyville industry back into operation again.

The 67-year-old Spiegel Furniture Co. closed in February because owner William S. Spiegel didn't have enough money to keep the place in business. Spiegel said the factory has operated at a loss for several years and capital was depleted to the breaking point.

But some 60 persons, most of them from the 125-man labor force thrown out of work by the closing of the factory, offered during a meeting with Spiegel this past weekend to return to work for one month without pay.

• • •

The men who are gambling a month of their time on the hope the factory can be restored to financial success will get a share in the company if the project succeeds.

Spiegel explained:

"If they're loyal enough to pull me out of the situation, they damn well deserve to own the company. You know darn well some of them don't have a dime to eat on."

Shelbyville grocers cooperated in the plan by extending credit to the non-paid workers for another 30 days. In addition the laid-off employes are drawing unemployment insurance.

Senate Group to Probe Pleas of Radio Stations

WASHINGTON (INS) —A Senate small business subcommittee will investigate complaints by small daytime radio stations that their broadcasting activities are unduly restricted by federal regulations.

Sen. John F. Kennedy (D-Mass), chairman of the three-man group, said last night that many small stations believe they could serve their communities better if broadcasting hours were extended beyond sunset.

School Bonds Approved

PETOSKEY (AP) — Voters at nearby Alanson have approved a $200,000 bond issue to finance a new elementary and high school.

College Prexy Without a Ph D.

Scientists Will Pay Honor to Distinguished Educator

BERKELEY, Calif. (AP)—Some of the world's distinguished scholars and scientists this week are honoring a man who has headed the University of California more than 25 years without ever possessing that basic academic badge, a Ph. D. degree.

Robert Gordon Sproul, businessman-president of the nation's, and perhaps the world's, biggest university simply never found time to acquire one.

The all-star cast of speakers at Charter Day exercises here Friday will be topped by James Bryant Conant, U. S. ambassador to Germany and president-emeritus of Harvard University.

Lewis I. Strauss, chairman of the U. S. Atomic Energy Commission, will speak at Los Angeles March 26.

For Sproul, 64, the week will climax 46 years at the University of California, which has eight campuses, the largest two at Berkeley (known as "California") and Los Angeles ("UCLA").

"It is a wonderful job," he told The Associated Press. "I can't think of any other I would like so well or could enjoy more."

He once turned down a $50,000-a-year San Francisco bank presidency to keep his own $12,500 post, and later declined the President's chair at Columbia University at $75,000. His own job now pays $27,500.

Since the Sproul administration began in October 1930 enrollment has more than doubled, to 38,500; the teaching staff tripled, and the value of the education plant risen from 40 to 230 million dollars. The annual budget is nearly 79 million dollars.

The university has become a recognized leader in scientific research and a mecca for outstanding men in this field. Nobel Prize winners Ernest O. Lawrence, inventor of the cyclotron, and Glenn T. Seaborg, discoverer of plutonium, are among them.

The radiation laboratory at Livermore, Calif., and the Los Alamos, N. M., scientific laboratory are operated by the university for the Atomic Energy Commission.

To alumni clamoring for sports triumphs, he has repeatedly denounced subsidized athletes. "I want the teams I cheer to be a natural outgrowth of the university I love—not a group of gladiators who have gathered where the pay is best."

Sproul invaded top-echelon scholarly precincts from the business office of university controller at the brash age of 39. He has presided ever since over the sprawling educational mammoth with skill, vision and widely acclaimed succees.

Pope to Receive Pair

VATICAN CITY (INS) — Unofficial sources have reported that Pope Pius XII will receive Prince Rainier of Monaco and Grace Kelly at the Vatican April 25. The Prince and Miss Kelly are to be married a week earlier in Monte Carlo.

In the same period that 33,417 Americans lost their lives in the Korean campaign, 650,000 Americans died of cancer.


Paul M. Snover

Established in 1898

Farmer-Snover FUNERAL HOME

160 W. Huron FE 2-9171

LADD'S

Signs Are Everywhere!



SOLD!

The Most Important Word to Any Seller

The sale of this home was handled by Ladd's, Inc. For FAST, EFFICIENT SERVICE call one of our salesmen NOW!

LADD'S Inc.

4286 Dixie Hwy. Drayton Plains

ORlando 3-1231

Here's a price that includes the complete package!

$2782.28

(NOTHING ELSE TO BUY)

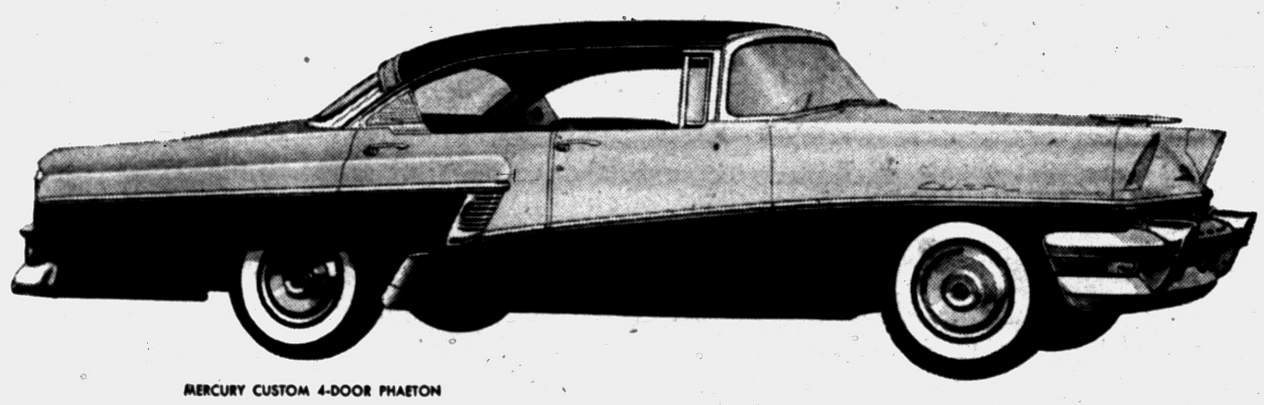

MERCURY CUSTOM 4-DOOR PHAETON

Beautiful Mercury *Phaeton*

smartest of all 4-door hardtops

PRICE INCLUDES THESE 15 BIG M FEATURES

PLUS ALL STATE TAXES AND LICENSE FEES:

- Merc-O-Matic automatic transmission
- Full-fidelity, push-button radio
- Merco-Therm heater
- Directional signals
- Back-up lights
- Chrome wheel covers
- 4-barrel carburetor
- Flo-Tone color styling
- White sidewall tires
- Safety steering wheel
- 312-cubic-inch V-8 engine
- Oil bath air cleaner
- Glove compartment light
- Windshield washers
- Grille guards

Come in today—big allowance for your present car

Be sure to see the big television hit, "THE ED SULLIVAN SHOW", Sunday Evening, 8 to 9, Station WJBK-TV, Channel 2.

CENTRAL LINCOLN-MERCURY SALES, INC.

40 West Pike St. Phone FE 2-9167

All Saints Guild 11 Prepares for 4th Antique Show



Pontiac Press Photos

One of the most important duties of the publicity committee for the Antique Show to be held at Stevens Hall April 10-11-12 is that of sending out announcements of the show. Pictured while busy at this detail are (left to right) Mrs. Robert Evans of Lakeland avenue, Mrs. Harold Cousins of Barrington road and Mrs. Charles Kistner of Ward road, members of Guild II, sponsors of the show.



Luncheon will be served by members of Guild 11 each day during the Antique Show being held at Stevens Hall April 10-11-12. Members are looking forward to the event as it will give them an opportunity to use the newly remodeled kitchen for which the proceeds of the affair will be used. Enjoying coffee during a recent planning meeting are (left to right) Mrs. Hilton Phipps of Oneida road, Mrs. Bruce Hubbard of Cherokee road and Mrs. Vernon Abbott of Illinois avenue.

Mrs. Shadley Is Chairman

Event Will Be Held April 10, 11 and 12

Seventeen choice collections of antiques, ranging from English fairy lamps to early American primitive pine pieces, will be presented at Pontiac's fourth annual Antique Show to be held April 10, 11 and 12 at Stevens Hall, All Saints Episcopal Church.

* * *

Plans for the 1956 show are being announced by Mrs. Maxwell Shadley, general chairman and a member of Guild 11 of the church, sponsor of the show.

Antique dealers who will show their collections are coming from Toledo and Rossford, Ohio, and from Birmingham, Port Huron, Saginaw, Detroit, Farmington, Milford, Nashville, Jackson and Grand Blanc.

An added attraction this year will be the Michigan Weavers' Guild exhibit and sale of handwoven items. A loom in operation will be a highlight of the guild's show.

* * *

Skirts, placemats, stoles, scarves, tablecloths, baby blankets, aprons, ties and upholstery material will be offered by the 25 members of the guild who will participate.

ALSO HOOKED RUGS

Other new features will be the exhibit of hooked rugs arranged by Mrs. Frederick Goodell of Grosse Pointe and a demonstration of chair caning by Herbert Martin.

Old Haviland china, which has been much in demand at previous shows, will again be featured in one of the booths at the show.

Luncheon and tea will be served daily by members of Guild 11 under the chairmanship of Mrs. Clarence Smith, with homemade pastries, a specialty of the guild members, as a special feature.

Working with Mrs. Shadley are Mrs. Frank Vydick, ticket chairman for Guild 11; Mrs. Dawson Baer, finance chairman, and Mrs. Vernon Abbott, registration chairman.

* * *

Mrs. Charles Sanft, Mrs. Charles Kistner, Mrs. Robert Evans and Mrs. Horace Hall are handling publicity, with Mrs. C. R. Gatley as chairman of newspaper publicity.

* * *

Mrs. Bruce Hubbard, president of the General Guild of the church, is handling tickets for other All Saints guilds and for the guilds of the Episcopal churches in Lake Orion, Oxford, Drayton Plains and Milford.

PTA Will End Workshop

E. R. Webster PTA will hold its final meeting on "Rearing Children of Goodwill" Wednesday evening at the school.

* * *

Dr. Dorothy M. Perry, superintendent of language in Detroit public schools and Wayne University faculty member, will moderate the panel.

Election of officers will be held at 7:30, preceding the showing of "The High Wall," a film sponsored by the Anti-Defamation League which deals with the types and causes of prejudice.

There will be a panel discussion of the general subject of the workshop. Questions submitted at earlier meetings will be answered by the panel, as well as questions from the floor.

* * *

The panel will include Rabbi Sanford Saperstein of the Temple Beth Jacob and Mrs. Alan Canty, Detroit member of the Round Table of Christians and Jews, and also a member of the Detroit Board of Education.

Completing the panel will be Pontiac visiting teachers Allan Copley, Frieda Huggett and Fern Perrin.

Zonta Club to Sponsor Style Show

'Breath of Spring' Event Will Include China Display

The "Breath of Spring" fashion show sponsored by Pontiac Zonta Club will not only feature spring and summer fashions for milady, but will also highlight several displays of children's clothes.

* * *

The show is scheduled for Wednesday at 8 p.m. in the ballroom of Elks Temple.

Though the style show is the principal attraction, displays of china from Wigg's will be shown. A special feature with spring weddings at hand, will be the bridal table, featuring a wedding cake, silver service and gifts for the bride prepared by the Little Courtesy and Bridal Service.

And the Pontiac City Library will display the latest books for the general information of the public.

Mrs. Everett Reese, general chairman of the event, has announced that an unusual finale has been planned for the fashion show.

* * *

Modeling the "Breath of Spring" fashions will be Mrs. Lois Ellis, Mrs. Gerald Craig, Mrs. Raymond Sampson, Nancy and Carol Donaldson, Mary Ellen Wyngarden, Joan Kiley, Mrs. Bengt Pulls, Mrs. Esther Ritter, Georgia Tasco, Shirley Gautney and Sarah Murray.

Blind League's Square Dances End Tomorrow

The last dance of the season of the League of the Blind will be held at 8 p. m. Wednesday in Longfellow school.

* * *

It will be Commerce Gaytimers night, with 12 couples attending to assist with dancing. Warren Allen, Robert Longe and Ralph Irlend will be callers for the evening.

Music will be provided by the League of the Blind Orchestra, Jim McClain, Charles Rawlins, Howard Frayley and Ralph Monroe.

The square dance and transportation to and from the dance is free. All blind persons or those with defective sight are invited to attend. Ray McDonald is handling transportation arrangements.

In announcing the last dance of the season, the Pontiac Lions Club's blind activities committee thanked members of the Promenaders, the Commerce Gaytimers, the League of the Blind Orchestra and all volunteers who entertained or assisted in any way to make the season's dance series successful.

Called to Illinois

Mr. and Mrs. Harry Sidill of South Paddock street have been called to Rockford, Ill., due to the death of his sister, Mrs. Nancy Blade.

Personal News of Interest in Area

Mr. and Mrs. Robert M. Critchfield of North Lake Angelus road and Mr. and Mrs. Robert W. Emerick of Lake Park drive, Birmingham, are attending General Motors Motorama in San Francisco.

* * *

School vacation will find the Theodore O. Yntema family of Franklin road, Bloomfield Hills, vacationing in Naples, Fla.

* * *

Mr. and Mrs. Meredith Kettlewell and children of Erie drive are expected home this week following several weeks' vacation at the Sherwood in Fort Lauderdale, Fla.

* * *

After spending several weeks visiting friends and relatives while touring the east and west coasts of Florida, Mr. and Mrs. Stanley Hawkins returned to their home on Ogemaw road on Friday.

* * *

Members of the Howard Powers family of Cherokee road enjoyed an exciting weekend in Toledo, Ohio, where Gerry and Robbie participated in the Glass City swimming meet.

* * *

Lillian Lazaroff of Chippewa road, Agnes Mazza of Lounsbury avenue, Pauline Dequis of Lorraine court and Barbara Lynch of Elizabeth Lake road flew to Mexico City on Saturday. Before returning to Pontiac on April 2 they will also visit in Acapulco, Mexico.

* * *

Attending the province convention of Alpha Xi Delta sorority held in Albion over the weekend were Mrs. Gordon Reynolds of Illinois avenue, Mrs. Richard Meacham and Mrs. Frank West of Royal Oak. The delegates were representatives of the Birmingham alumnae group.

* * *

Mrs. Gerald Hunt and son, Steven, of West Iroquois road, returned by plane Saturday after spending 18 days with her parents, Mr. and Mrs. George Curtin, in Houston, Tex.

* * *

Mrs. Flora Wright of Arlington drive was entertained on her 68th birthday Sunday by friends and relatives. A birthday cake with shamrock trimming was presented to the honoree.

* * *

Marlene Wilton, daughter of Mr. and Mrs. Roy Wilton of Oriole road, will be initiated into Zeta Chi Zeta sorority at Central Michigan College on Thursday. She is enrolled in the college's liberal arts curriculum.

* * *

When Mrs. Ruth Durnbaugh of Watkins Lake returned to her home following an afternoon outing on Sunday, she was pleasantly surprised to find awaiting her return, Mr. and Mrs. Leon Ridenour and daughter, Carol, of North Manchester, Ind., Mr. and Mrs. Richard Durnbaugh and sons, Jimmie and Jerry, of Big Beaver and Mr. and Mrs. William Round and daughter, Cheril, of Elizabeth Lake road.

* * *

Anne Marie Baldwin, daughter of Mrs. James Baldwin of Augusta avenue, was a featured member of the cast of "Man and the Devil," the third show in the television series presented by the Speech and Drama Departments of Mercy College, Detroit.

* * *

Mr. and Mrs. Frank Martinez of Monrovia, Calif., announce the birth of a son, Mark Weber, March 6.

Mr. and Mrs. Albert Weber of East Iroquois road are maternal grandparents of the infant.

Mr. and Mrs. D. C. DeGroff Jr. (nee Phoebe Campbell) of Grand Rapids announce the birth of a daughter, Gretchen Louise, March 11.

Grandparents of the infant are Mr. and Mrs. F. A. Campbell of East Iroquois road and Mr. and Mrs. D. C. DeGroff of Saginaw.

* * *

A son, Robert James, was born to Mr. and Mrs. Robert Strzeszynski of Liberty street March 11 at Pontiac General Hospital.

Mr. and Mrs. Walter Schrader of Chelsea are grandparents of the infant.

* * *

Mr. and Mrs. Chester R. Adams of Sunnydale road are receiving congratulations on the birth of a daughter, Janice Lucile, March 15 at Pontiac General Hospital.

Mr. and Mrs. Elmo A. Stuart of Northway drive are the infant's maternal grandparents. Paternal grandparents are Mr. and Mrs. O. C. Adams of Maybee road.



ALICE FAYE CARROLL

Mr. and Mrs. John Carroll of Saginaw Trail announce the engagement of their daughter, Alice, to Richard Stephens, son of Mr. and Mrs. Edward Stephens of Howell. The couple are graduates of Michigan State University.

Mrs. Lomerson Heads TBI Club

Mrs. Charles Van Trease opened her home on Beverly avenue Saturday for the March meeting of the TBI Women's Club. Mrs. Frank Coad presided and officers for the year were selected.

Mrs. Sol Lomerson will serve as president assisted by Mrs. Max Clymer, vice president; Mrs. George Sekulich, recording secretary; Patricia Wagner, corresponding secretary, and Evelyn Beeson, treasurer.

Mrs. William Tebeau, Lorraine Antilla and Mrs. Romine Minard of Midland were guests

Refreshments were served from a table decorated in the St. Patrick's Day motif. Assisting the hostess were Mrs. Lehr Miller and Mrs. S. E. Minard.

Leaves Hospital

Mrs. John G. McClusky of Liberty street is convalescing at her home following surgery at Pontiac General Hospital.

Women's Section

TUESDAY, MARCH 20, 1956 — PAGES 11-13

Pontiac Woman's Club Hears Mayor

Mayor William Donaldson spoke to members of the Pontiac Women's Club when the group met Monday at the YWCA. Mrs. E. J. Ziem was chairman for the day.

Speaking of the Pontiac Foundation, Mayor Donaldson stated that the steady progress being made by the city is due largely to the effort and careful planning of the city officials through the years.

He stated further that each individual bears a responsibility to the city and, therefore becomes a part of it in helping it to succeed, and that civic betterment comes through civic cooperation.

"The project now in the minds and hearts of every citizen is the new civic auditorium which will become a reality in the not too far distant future," the mayor concluded.

* * *

Members assisting Mrs. Ziem were Mrs. Charles Lloyd, Mrs. John Lyons, Mrs. Robert McLaren, Mrs. Barney McKevitz, Mrs. Oscar Teng, Mrs. P. C. Miles, Mrs. James Gilchrist, Mrs. Floyd Rozelle and Mrs. V. T. Wagner.



Pontiac Press Photo

The DeMolay Club is sponsoring its annual dance, the "April Twirl," April 7 at Roosevelt Temple. Pictured are (left to right) Jim Wert, decorations chairman; Gerald Coggins, publicity chairman and Bob McVean, general chairman. A local orchestra will play and tickets may be obtained from DeMolay members. John Mills and David Ferguson are also working on the publicity committee. Working on decorations will be Rick Wert and Bob Abney.



Flowers and stripes with a velvet touch are shown here. Designer fashions of crisp cotton satin for mothers and young ones add to summer fun. These dresses, for youngster and mother, are fashioned with a slim, trim V neck bodice, and a full gathered skirt that floats over crinoline. And they're crease resistant and easily laundered.

Betty McCully Honored

Mrs. Robert Terry and Mrs. L. T. Flynn entertained at a linen shower at the former's home on West Pike street Saturday evening honoring bride-elect Betty Lou McCully.

* * *

Betty, daughter of Mr. and Mrs. Turris McCully of St. Joseph street, will become the bride of Kenneth Ferguson at a ceremony to be performed in Bethany Baptist Church on Saturday. He is the son of Mr. and Mrs. Stanley L. Ferguson of North East boulevard.

* * *

Shower guests included Mrs. Ferguson, Mrs. McCully, Mrs. Murl Sutherland, Mrs. Ralph Bergemann, Mrs. Fred Bruck, Mrs. Robert Sickles, Mrs. L. L. Schiefler, Mrs. Darrell Jones, Mrs. Carl Matheny, Dorothy Cadieux, Joyce Armstrong and Mrs. Kenneth Black.

Sylvan Gardeners Conclude Parties

Sylvan Lake Branch of the Women's National Farm and Garden Association concluded its series of telephone bridge parties Saturday.

Mrs. William Harris and Mrs. Albert K. Kohn, members of the ways and means committee, reported 44 tables in play during the series. It was also announced that members may purchase tickets from Mrs. Kohn for the garden show being held in Detroit.



"ESCAPE" WASHDAY DRUDGERY!

You can Wash and Fluff-Dry Your week's wash in 60 minutes for only—

$1.80

3 Automatic Washer loads washed and dried with soap furnished at this low price!

AUTOMAT
SELF-SERVE LAUNDRY
25 North Telegraph Rd.

- Shop while you wash—just a few steps north of Tel-Huron Shopping Center.
- Large parking lot right at the door.
- 34 Automatic Washers
- Attractive Lounge

SELF SERVE ONLY

Fruit Spread Good to Eat on Biscuits

Lemon Cheese Is Family Recipe in Mrs. Gray's File

By JANET ODELL
Pontiac Press Home Editor

When you have a grandparent who has come to America from Europe, you have some interesting recipes in your family collection. Mrs. George Gray of Clarkston had an English grandmother who served her family Lemon Cheese.

Lemon Cheese is not at all what it sounds like. It is a tangy spread, used to make toast or biscuits more exciting. On gingerbread, it is wonderful.

Mrs. Gray is active with her husband in activities connected with the Masonic order. She bowls weekly. At home she likes cooking best. She is a room mother for her oldest daughter's room at school.

LEMON CHEESE
By Mrs. George Gray

2 cups sugar
4 eggs
Juice of 2 lemons
½ cup butter

Mix well, add the lemon rinds to the mixture and cook until it thickens. Remove rinds. Keep in the refrigerator until needed. Makes 1½ pints.



KAREN GORSLINE

The engagement of their daughter, Karen, to George Courtney, is announced by Mr. and Mrs. Harry Gorsline of Pioneer avenue. He is the son of Mr. and Mrs. Clyde Courtney of Draper street.

Sticky Plate Hint

To remove a plate that has been stuck to oil cloth, pour hot water around the plate before lifting it. Then it will come away without removing finish from oilcloth.

Monday's recipe for Sour Cream Cookies should have included 2 eggs in the list of ingredients. Mrs. Reed says the cookies can be made without eggs, but the amount of shortening should be decreased to one-half cup.

Paris Uses Rain Apparel All the Time

PARIS (INS) — Chic Parisiennes this spring will wear their "raincoats" on sunny days.

* * *

Even low-priced cotton poplin raincoats in Paris are now made in colors and styles which are elegant around the clock and in any weather.

The new "blizzard" raincoats made of the well-known boussac cottons come in such modish shades as tomato red, porcelain blue, pale sand, antelope brown and the always elegant black or white.

The smartest of these waterproof poplin coats have contrasting saddle-stitching for a sporty look and as novelty trimming. In white, for instance, with black stitching along the seams and lapels such a coat can be worn at practically any occasion.

In black with their silky finish and classic cut, they can stand in for a cocktail coat.

For car-rides, weekends or traveling the latest is a coat-style adapted in different sizes to be worn by all the members of a family. These are called "road-coats" and have zipper fastenings from hem up to high collared neck.

For "monsieur" the suggestion is a road-coat in the new grey shade called "uranium." For "madame" a flattering ruby-red would be stylish. Young "mademoiselle" may choose her waterproof road-coat in a bright blue shade while an elegant green may be appropriate for the young master.

Chenille Cotton Rug Appeals to Toddlers

Chenille-type cotton rugs appeal to the toddler set, especially if they're decorated with attractive colorful animals.

No harm if the children want to "pet" the animals with grimy hands. Such rugs are washable in hot sudsy water, and are easily fluff-dried to original freshness in a modern gas clothes dryer.



A parking meter is about the only place where a car can stop on a dime.



The look of spring is in all three of these silhouettes, each with lines quite different from the others. Gray worsted suit by Ben Reig (left) has pleated fitted jacket with a low hipband. Skirt is very full but pleats are handled for a look of lightness, typical of this spring's fashions. A sheer gray wool dress (center) has very slim lines and is cut with a bolero. The top part of the dress is pale beige silk surah. Over this goes front-fastened bolero with a small round collar. This is an Oleg Cassini design. Coat (right) has the look of width but is so light as to be nearly weightless. It's cut without buttons, has tiny mandarin collar, no cuffs.

WE'LL MAKE YOUR WARDROBE LOOK LIKE NEW FOR EASTER



Prompt Pickup and Delivery
We Give Gold Bell Gift Stamps

STAR CLEANERS
294 E. Pike St.
4100 E. Walton
FE 2-0661

Look your best for the Easter Parade. Our Virginia Farrel trained hair stylists have just the style for you.

ROWENA'S

DOWNTOWN BEAUTY SHOP
82½ N. SAGINAW
Over Neumede's
FE 2-8382

NORTHSIDE BEAUTY SHOP
1214 BALDWIN
Corner Columbia
FE 5-3285

Three PTAs Choose New Officers

At the March meeting of Hawthorne PTA, the new Wever PTA was organized under the direction of Mrs. Mark Goddard, Pontiac PTA Council president.

William Hill, father vice president, read the bylaws for the Wever PTA. Officers were elected for both the Hawthorne and the Wever PTAs.

Mrs. Melvin Farberg was chosen president of Wever PTA. Other Wever officers are Mrs. Irving Miller, vice president; Ronald Carr, father vice president; Ralph Angel, teacher vice president; Mrs. Gordon Matthews, recording secretary; Mrs. Robert Grant, corresponding secretary, and Mrs. Elmer Miller, treasurer.

Mrs. Kenneth McQuenn is newly elected historian, and auditors are Mrs. William Hill and Sue Swartz. Council delegates are Mrs. Warren Small, Mrs. George Trumper and Mrs. Ronald Carr.

Named to head Hawthorne PTA was Mrs. Carl Vallad. Her slate of officers includes Mrs. Marshall Vallad, vice president; Carl Vallad, father vice president; Mrs. Thomas Turner, teacher vice president; Mrs. Leslie Hudson, recording secretary; Mrs. Arthur Dey, corresponding secretary, and Mrs. Walter Schmitz, treasurer.

Mrs. Raymond Fay is historian. Elected auditors were Mrs. Rodney Bacon and Mrs. Charles Kern. Council delegates are Mrs. John Guenther, Mrs. Henry Sibury and Mrs. Pete Mihoy.

Following the recent meeting, the two groups gathered in the Wever School gymnasium for a program of movies sponsored by the Fathers' Club, which also served refreshments.

Longfellow PTA

Longfellow PTA also elected officers at its recent meeting. Mrs. Thomas Cauley was re-elected president.

She will be assisted by Mrs. Leon Stickney, vice president; Mrs. Melvin Small, teacher vice president; Mrs. Gordon McLain, recording secretary; Mrs. Lee Baker, treasurer; Mrs. Clifford Hickmott, corresponding secretary, Mrs. James Hoopingarner, historian, and Leigh Gentges, father vice president.

Other officers are Mrs. Olin Simonds and Mrs. Frank Erznoznik, publicity chairmen. Council delegates are Mrs. Thomas Bartle, Mrs. Michael Hrenyk and Mrs. Bernard Stickney.

Presiding at the recent election were Mr. Gentges as president, Bernard Stickney as recording secretary and Ivan Pierce as treasurer.

Mrs. Frank Lesco and Mrs. James Thompson will serve as co-chairmen of the father and son banquet April 26. Cloyd Houts reported that there are four Cub Scout dens at Longfellow School. It was also reported that there are currently five Girl Scout troops in the school.

Fifth and sixth grade students played several band numbers under the direction of Lewis Crew.

Serving refreshments were Mrs. Paul Chancey, Mrs. Hoopingarner, Mrs. Hrenyk, Mrs. James Fettinger, Mrs. Warner Hardy, Mrs. Raymond Hanewacker and Mrs. Baker.



8218
10-20

Simple as can be and so pretty date-wise! A low necked frock for dress-up that has a full, full skirt and the briefest of sleeves.

No. 8218 is in sizes 10, 12, 14, 16, 18, 20. Size 12, 4½ yards of 35-inch.

For this pattern, send 35c in coins, your name, address, size desired, and the pattern number to Sue Burnett, Pontiac Press, 372 W. Quincy St., Chicago 6, Ill.

Don't miss the spring and summer '56 issue of Basic Fashion, our pattern catalog that contains a variety of attractive, up to the minute styles for all size ranges. Send 25c now.

Gordon WCTU Has Dedication Service

Mrs. A. D. Stimer, president of the WCTU Federation of Pontiac, spoke at the white ribbon dedication service held Friday by the Anna Gordon WCTU.

Mrs. Stimer presented the life story of Anna Gordon for whom the unit is named. Special musical selections were given by Mrs. William Carls and Mabel Wiser.

Kitty's Plastic Bed

A good bunk for your kitten may be made by lining a wooden box with heavy plastic that may be washed in a jiffy and give Kitty a nice clean bed each time. If she doesn't like to sleep on plastic — some cats don't — put a washable pad on top of the plastic liner.

Coming Events

Parliamentary Study Club will meet for annual luncheon and election of officers Wednesday at 12:30 p.m. at Devon Gables.

Ladies Aid Society of Oakland Avenue United Presbyterian Church will meet in Fellowship Hall at 10 a.m. Thursday for sewing and dessert luncheon.

Royal Neighbors of America will meet Thursday evening for social and card party at Grotto Hall, W. Pike St.

Welcome Rebekah Lodge, 245, will hold a business meeting and memorial service at the Malta Temple, 82 Perkins St. Thursday at 8 p.m.

Corinne Sisterhood 184, Dames of Malta, will meet Wednesday at Malta Temple with an anniversary dinner at 6:30 p.m. and meeting at 8 p.m. with election of officers.

Group Three OES will meet Wednesday at noon for a cooperative luncheon at Masonic Temple, 181½ E. Lawrence St.

Eye Frames Accent 'Best' Side of Profile

CHICAGO (INS) — Every woman has one profile she likes better than the other and now there's a new way to help show it off.

* * *

She can do it with a new pair of eyeglass frames. The latest designs have rhinestones dangling from either the right or left side, whichever a woman considers her best.

The pendants fall from clusters set in either gold or silver at the outer and uppermost edge of the lens frame. However, they have been designed to avoid obscuring a woman's vision.

The "profile trim" is intended to draw attention to the best half of the face.

One side of the face is always more attractive than the other because it is more expressive. By accentuating that side a woman appears more pleasant, animated and prettier to look at.

* * *

Women who don't like pendants in eyewear any more than they do in earrings still can emphasize their best profile.

MARY KING SALON



ORA OBRECHT
Specializing Hair Styling and Permanents
Complete Beauty Service
152 N. Perry FE 2-3053

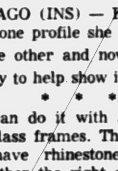

No Appointment Necessary
Salon de Beaut'e
448 E. PIKE FE 8-2903
EVA BAILEY, owner

NOW—FINE CARPETING
AT NEW LOW PRICES!

Modern homemakers prefer dramatic, durable, carefree, carpets made of miracle fibers

World-famous Barwick craftsmanship combines with modern science to create carpeting never before equalled in luxury, beauty, color-fastness and practical service! Come in and see these fabulous man-made fiber carpets from the mills of the world's largest maker of fine, tufted carpeting.

Barwick's man-made fibers are specifically created for the specific carpet need. This means scientifically controlled quality in rich, textured depth—crush resistance—long lasting, service. The radiant Barwick colors are the most permanent known—raw stock vat-dyed — absolutely sun and fade resistant — and these man-made fiber carpets are moth, stain and soil resistant.

These carpets are as functional as they are fine — as lasting as they are lovely — and they are distinguished by the same ingenious design and precision workmanship that make BARWICK the most desired label in the world!

Select yours from ten sparkling, enduring, decorator colors

Special $7.95 Quality
This Month Only
$5.95

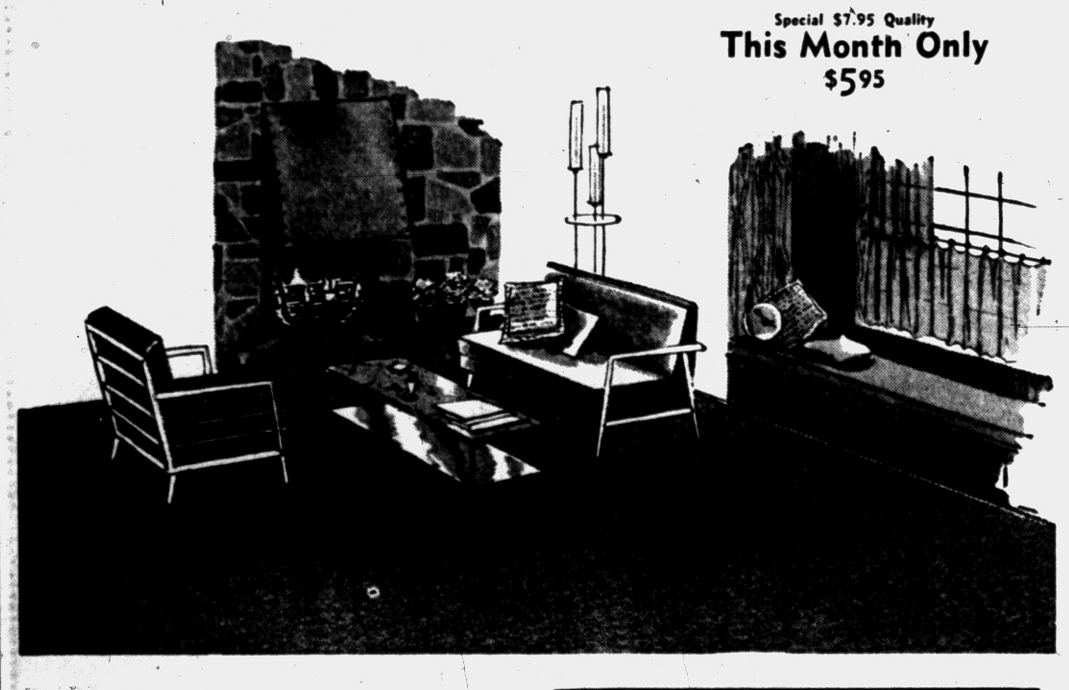

SHOP IN YOUR HOME

See actual carpet samples in your home in the room you plan to use them. Simply call Moll's for appointment. Phone FE 4-0516. No obligation. Call Tomorrow!

MOLLS
Fine Draperies and Floor Coverings Since 1941
1666 S. Telegraph, South of Orchard Lake Road
Phone FE 4-0516
OPEN MONDAY and FRIDAY 'til 9 p.m. Plenty of FREE PARKING

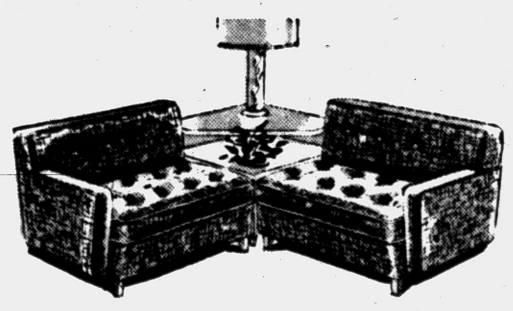

Custom Furniture reflecting your "Personality" crafted at Elliott Furniture.

"STOP and SEE"

Why everyone recommends Elliott Furniture . . . for the finest in Custom Furniture and Upholstering!

Elliott's
Plant and Showroom
5390-5400 Dixie Hwy.
Waterford, Mich.
OR 3-1225

Next Sunday
remember to
attend the church of
your choice



Huntoon Funeral Home
79 OAKLAND AVE.
We are members of National Selected Morticians, an association of funeral directors of high ideals, ethical practices and business integrity.

Floral Piece Sent Back by Widow

She Should Have Kept Flowers That Arrived Late

By EMILY POST

A reader writes me as follows: "I would very much like your opinion on the following matter: My husband died recently and the day after the funeral a floral piece arrived from an out-of-town friend.

"Apparently there was some mix up either by the florist or by the person who sent it as to when the funeral was to be. As I didn't know what to do with it, I refused to accept it and sent it back to the florist.

"I have been told that it was unforgivably rude of me to return the flowers.

Answer: To send the flowers back was certainly very unappreciative. If the distance is not too great, you should have taken the floral piece out to the cemetery and put it on the grave. Otherwise, there was nothing to do but try to rearrange the flowers and keep them in the house or send them to the hospital and write a note of thanks to the sender.

"Dear Mrs. Post: I will be graduating in June and in discussing graduation announcements the other day in class, the question came up as to the purpose of the two envelopes that are customarily sent with invitations and announcemnts. No one seemed to know the answer and so I am writing to you to answer this question for us,

Answer: This custom began with wedding invitations and the wish to have the envelopes spotlessly clean. This envelope was protected by a second outside one which was stamped and went through the handling of the mail.

"Dear Mrs. Post: Would it be too novel an idea to enclose a small wedding picture of my fiance and myself with some of the marriage announcements?"

Answer: It would be unusual but a very nice thing to do for people you know very well and who live at a great distance.

She Misses All That 'Sentimental Drivel'

By ELIZABETH WOODWARD

"Dear Miss Woodward: Forto go steady with him, he was some time I've been going steadymuch more attentive than he is with a boy my parents like. Mynow.



Pontiac Press Photo

Visiting in Pontiac with Mr. and Mrs. L. T. Flynn of West Walton boulevard and her parents, the Robert Terrys of West Pike street is Mrs. L. T. Flynn Jr. and her daughter, Janet, of Kansas City, Mo. They will be here until the last of March.

problem is that before I decided

"He was continually calling me through the day to tell me what he was doing, how much he loved me and other sentimental drivel (as my Mother calls it).

"I don't understand why he has stopped all of this. He says he's busy, but he was just as busy before. I've gone steady with other boys in the past but none of them ever started this 'extra niceness' so, of course, I never missed it.

"Was he being extra nice because I was playing hard to get and he wanted to get me, or is he tiring of me? If so, what shall I do about it? Should I demand the return of his former attentions, drop hints, or what?

"If this indifference continues I'll begin to suspect there's another girl. I'm always thinking up things to keep him interested and finding new things to do and places to go.

"It's not entirely unselfish of me 'cause it makes him happy and when he's happy I am. What can I do to revive his former ardor?"

Answer: This boy is quite different from anyone else you ever went with. He made a real play for you—trotted out a lot of extra little nice tricks to make you interested in him.

Now that he's putting less effort into his work and tending to take you for granted, you miss the sound effects. You claim he's indifferent and it worries you. While actually he's probably still just as nice to you as any of your other boy friends ever were.

You've been slightly spoiled, you know. It would be hard for any boy to keep up forever the treatment he gave you at the beginning. (A peacock does let his magnificent spread of feathers relax in a heap at times.)

Your boy friend is relaxing now. He trusts you, has confidence in your affection, and feels that it isn't necessary to lay it on so thick these days.

You miss it. It was fun—that sentimental come-on. But the two of you have progressed past that stage now. You've been going together for quite a while.

Your relationship has changed to something stable, something tried and true. This stage is and can be just as stimulating and satisfying as the one that brought you together.

You can't demand a return of a stage that is past. Asking for his old attentions will make him think you petty and peevish. Dropping hints will annoy him, too.

Try instead to take a satisfying pleasure in the way your friendship is developing. You already have reached the mature point of realizing that the happier you make him, the happier you are.

(Copyright 1956)

Upholstery Made to Fit Wardrobe

A modern miss can change her car upholstery to match the mood of her dress. A new car on the market has removable seat and back-rest cushions that snap in and out of the chair frames.

Upholstered in leather on one side and elegant brocade on the other, the cushions can be flipped over with either side showing for sports or dressy occasions. Upholstery is zippered and easily removable for complete interior switch.

Spanish moss is attached to trees, but is not a parasite. It takes its food from the air.

Bethune PTA Conducts Election of New Officers

Mrs. John R. Turner was elected president of Bethune PTA at the Monday meeting at the school. Mrs. Purvis Hunt was chosen first vice president; Mrs. John Murton, teacher vice president, and the Rev. Paul C. Cooley, father vice president.

Mrs. Judge E. McCall is the new recording secretary, Mrs. Robert Burns, corresponding secretary; Mrs. Theophilus Northcross, treasurer, and Mrs. Victor Woods, historian.

Paul Sullivan, psychologist for Pontiac schools, showed a film, "Exceptional Children." Following the film, he spoke, choosing "What We Are Doing for the Exceptional Children in Pontiac Schools" as his topic. A question and answer period followed.

Another feature of the program was a demonstration of visual piano instructions by Ruth Kelly and students from the first, second and third grades.

* * *

Refreshments were served by Ann Metzger's kindergarden class. Mrs. James Coleman and Mrs. Annie McCants were hostesses.

Salt Solution Gives Popcorn Moisture

To give popcorn the right moisture, make a saturated salt solution by adding to a cup of water more salt than will dissolve.

Soak several rolled strips of blotter in it and put two or three in a tight container with the popcorn.

Hinges which have become squeaky; locks which resist the turn of a key; and other creaky moving parts; can be put in working order by using a fine powdered graphite. A new bellows-type, squeeze gun makes the mineral a cinch to apply.

Approved for . . .

VETERANS' TRAINING

Take advantage of P. L. 550 to improve your education and prepare for advancement.

Begin at Any Time . . . Enroll in either **Day** or **Evening Classes . . .** and **Advance** as rapidly as your own industry and ability permit.

Come In and Discuss Your Plans at Our Office or Telephone FE 2-3551

The Business Institute

7 West Lawrence St. Phone FE 2-3551

Clip and Return This Ad for Bulletin

Name ..... Address .....

ART-WAVE BEAUTY SHOP

141 Auburn Ave. FE 4-5843

For a lovely cold wave try our NEW SOFT ROSE WAVE

$12.50 and $15.00

2 Beauticians — No Appointment Necessary

GRACE LACEY — Proprietor

A

Your Easter Dress . . . . .



Taken from the pages of Vogue, Harpers and Mademoiselle, you'll find a wonderful selection of dresses for the Easter parade. They're different, typical of the superior styling you find at Alvin's.

Sizes 7-15, 8-18

29.95

Other Dresses $17.95 to $89.95

See Breath of Spring Fashions

SPONSORED BY ZONTA

Tomorrow, March 21st, 8 P. M.

ELKS TEMPLE DONATION $1.00

Presented by Alvin's

PARK FREE REAR of STORE

Alvin's

TELEGRAPH at HURON

Mon., Tues., Wed. — 10 to 6, Thurs., Fri., Sat. — 10 to 9, Sun. 2 to 5

Will you get a bouquet with your coffee today?

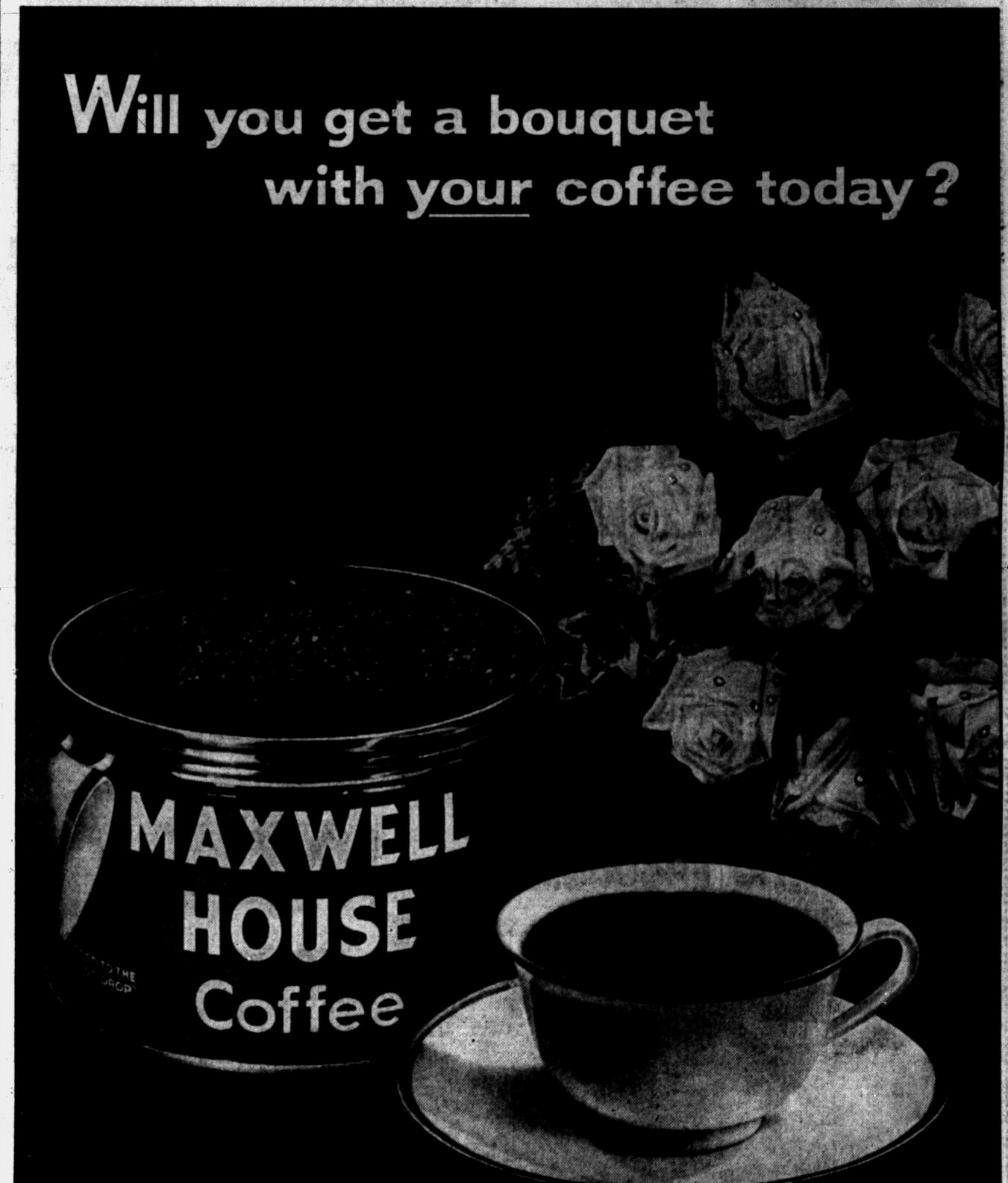

Maxwell House brings you rich aroma...rare coffee bouquet you find in no other coffee!

ALWAYS GOOD TO THE LAST DROP!

50,245 Attend Show

GRAND RAPIDS (AP)—The week-long 1956 greater Michigan home show which ended Saturday night at civic auditorium drew 50,245 spectators a record attendance, according to show mangager Frank E. Ederle.

"Bickering retards digestion; pleasant conversation and banter aid it," says Dr. A. G. Mearns, lecturer on medicine, Glasgow University, Scotland.

THE STORY OF EGGBERT — An Easter Adventure — By Walt Scott



Geographical center of the United States is near Lebanon, Kans.

There are 15,000,000 unwanted dogs and 25,000,000 unwanted cats in the United States.

Now Save $20.00!

FAMOUS NATIONALLY ADVERTISED BRAND NEW MODEL 805

EUREKA

Roto-Matic



Reg. $69.95

This Sale ONLY $49.95

COMPLETE WITH DELUXE ATTACH-O-MATIC TOOLS

HURRY! QUANTITY LIMITED!



NO DUST BAG TO EMPTY
Simply zip clips to open top and remove sanitary throw-away paper dust bag. Your hands never touch dirt!

ZIP-CLIP SWIVEL TOP
Cleans all over from one position. Clean a whole room without moving the cleaner. Fast, convenient—so much easier!

ALL THAT'S MODERN IN ONE CLEANER —and you save $20!
- 8 pc. set Deluxe Attach-O-Matic Clip-on Tools
- New Easy Action Zip-Clip Swivel-Top
- Super Power—Cleans thoroughly
- No Dust Bag to Empty—Triple Filter
- Amazing 3-D Rug Nozzle with Floating Brush
- So light and quiet
- Reduced suction for cleaning drapes

50¢ A WEEK!

See Live Demonstration At Our Store Now ...

NO MONEY DOWN!

WKC 108 NORTH SAGINAW Phone FEderal 3-7114

The Political Scenes:

Republicans See Dip in Iowa Vote

(Editor's Note: This is one in a series of stories by the AP's national political reporters who are surveying the situation across the country in the light of President Eisenhower's decision to seek a second term.)

By DOUGLAS B. CORNELL

CORNING, Iowa (AP) — Republicans are concerned and Democrats jubilant over what they see as the possibility of a shift in Iowa's farm vote this year.

* * *

Some of the top men in both parties say the unhappiness of farmers pinched between high costs and low prices is bound to cut into Republican strength in usually Republican Iowa. They disagree on how deeply it may cut.

* * *

The Republicans will concede they are likely to lose some votes—but not the election. With an element of wishful thinking, the Democrats contend there is at least a chance the GOP will lose both.

Both realize that dissatisfied people sometimes ignore long-standing loyalties and vote for a political change.

The local bank president sums up the farm problem in a sentence:

"The cost of farming is up 83 per cent since 1945 and prices are down 20 per cent."

In addition, Iowa needs rain. This particular area, in the southwestern part of the state, has had two years of drought. It's worse off than some of the others. And here the discontent of farmers is at a peak.

Rain would help dilute some Republican political jitters. So would higher hog prices.

Hogs have been selling for around $12 or $12.50 a hundred pounds in Iowa. That's above the 13-year low of $10 to $10.75 set last December. But it's under the $13 or $14 the experts say the average farmer must get to break even, with nothing for his labor.

Hog prices are particularly important to Iowa. It raises more hogs than any other state. About $2 of every $5 of farm income in the state is from hogs.

The husky young farmer who dropped into a Corning lunchroom for a cup of coffee—still only a nickel here—said he had just sold 88 hogs and 22 head of cattle.

"I figure I'd have been about a thousand dollars better off," he went on, "if I'd never raised them. This year I'm not going to try."

He said he is an independent in politics and thinks he probably will vote Democratic this year. A lot of his farmer friends, he said, are talking the same way.

He'd like to see the Democrats nominate Sen. Estes Kefauver of Tennessee for the presidency.

Both Republicans and Democrats tell you Kefauver has made a good impression during political thrusts into the state. A number of Democratic leaders say that as things stand now, Kefauver would be their best bet in Iowa. Several key Republicans say he would be the toughest Democrat to beat.

Adlae E. Stevenson hasn't accepted yet any of the invitations of his supporters to invade the state.

Iowa has no presidential preference primary.

In Iowa, farmers and the people in small towns whose economies depend on the farmers can swing the vote for the whole state. Usually they swing it to the Republicans, although Iowa voted for President Truman in 1948 and sent a Democratic governor since 1936 or a Democratic congressman since 1940.

The GOP swept the state in 1952. It did it again two years ago, when there also was unrest among farmers over price of hogs, poultry and eggs. And you can get odds that Iowa will cling to its Republican traditions again in 1956.

* * *

President Eisenhower still has a lot of popularity in a state he carried by a 2-1 margin four years ago.

Pay Soliciting Fines

Three women arrested in a vice squad raid Sunday pleaded guilty yesterday to charges of soliciting and paid $25 fines levied by Pontiac Municipal Judge Cecil McCallum.

Also arrested in the raid, Felix Noel Jr., 23, of Saginaw, pleaded guilty to a charge of loitering and was fined $20.

Tiny Borough to Lose Property on Bad Debt

PHILADELPHIA (AP)—The federal government, in an unusual move, has taken action to seize municipal property of the borough of St. Clair unless that tiny community pays a debt of $3,600 owed since 1951.

A writ of execution issued yesterday by U.S. Atty. W. Wilson White instructed the federal marshal here "to seize all the personalty of the defendant" to make good the amount owed.

The controversy centers around a loan made the Schuylkill County community of less than 5,800 for an addition to its sewage disposal plant.

Joseph Long, president of the Borough Council, said he would contact White to iron out the dispute. He said it was a misunderstanding.

WANT TO BE THE BEST DANCING COUPLE IN YOUR SET?

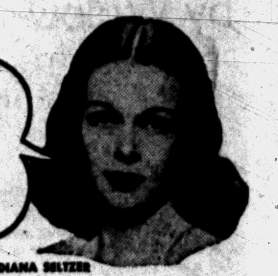

DIANA SHLTZER
Typical Arthur Murray Instructor

COME TO ARTHUR MURRAY'S TODAY



2 FOR 1 RATES NOW IN EFFECT

LEARNING to dance at Arthur Murray's is fun anyway, but, you'll find it's a double pleasure when you learn with your favorite partner. Not only do you learn faster, but you save money, too.

You'll be amazed how quick and easy it is to become a smooth, graceful dancer the Arthur Murray Way. In your very first lesson you learn the key step to all dances.

These special 2 for 1 rates are for a limited time only. So enroll now and be the most envied couple in your set.

Studios completely air-conditioned

ARTHUR MURRAY

25 E. Lawrence St. Ph. FE 2-0244

Here's the BIGGEST DIFFERENCE In Cars Today!

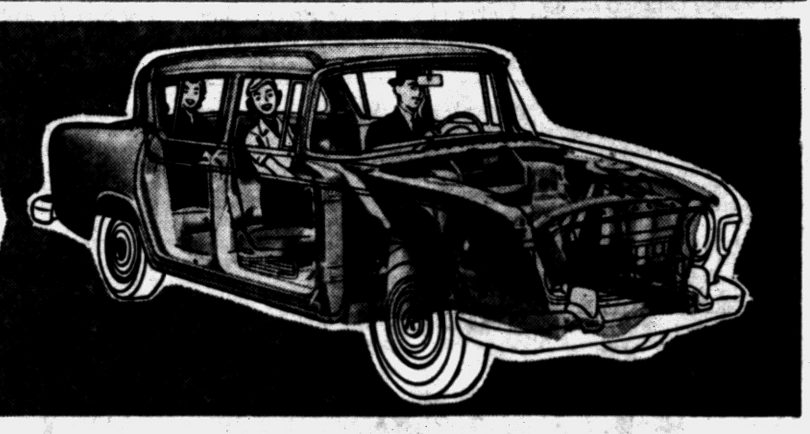

HERE'S A GIANT CONTEST WITH

$$$ 1/4 MILLION $$$

IN PRIZES TO NAME IT!

$25,000 Cash 1st Prize

1140 OTHER PRIZES

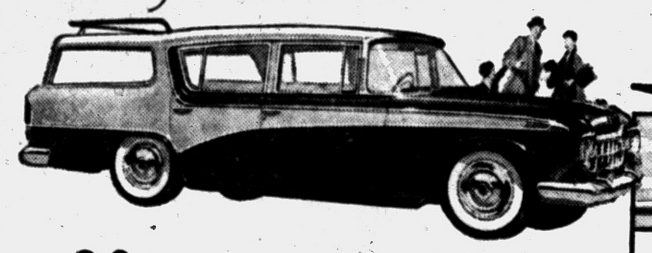

IT'S EASY TO WIN! ENTER TODAY!

Just give American Motors a name for the world's most advanced car construction. So strong, so modern, so safe you get a total of $25,000 Personal Automobile Accident INSURANCE* against fatal injury—divided equally between husband and wife—at No Extra Cost!



American Motors cars (above) are a single unit like modern trains and planes. Big frame box-girders make a steel enclosure as big as the car, giving true "wrap-around" protection. It's welded, twice as strong, twice as safe, twice as long-lasting.

SEE THE DIFFERENCE!

Other cars (right) still bolt the body to a separate flat frame . . . the same basic construction principle used in building oxcarts.

*INSURANCE DETAILS—Husband and wife (if members of same household at time of purchase) each get insurance providing for payment of $12,500 to beneficiary or estate of either—thus providing total of $25,000—if either or both should be fatally injured while driving or riding (separately or together) in their new private passenger American Motors car anywhere in the world during first year of ownership, if fatality results within 100 days after accident. Applies to privately-owned new cars bought in U. S. and Alaska, where state insurance laws permit.

30 AIR CONDITIONED CARS

RAMBLERS! NASH V-8's! HUDSON V-8's!

Completely Air Conditioned Custom 4-door station wagons, sedans, hardtops—with every accessory, including power assists, automatic transmissions

10 METROPOLITAN CONVERTIBLES (or hardtop, if winner desires)

100 KELVINATOR APPLIANCES Including Fabulous Foodaramas, freezers, Ranges, Washers, Dryers

1000 CASH PRIZES of $10 each PLUS $40,000 CASH BONUSES

GET YOUR FREE COPY OF THE INTERESTING FOLDER:



"FACTS TO HELP YOU WIN"

Appraisal of your present car is worth $1,000 cash bonus, if you're a new car winner. Also, car winners who buy a new Rambler, Hudson or Nash during the contest period, will get double the retail price of the car won, in place of a car.

FUN FOR THE WHOLE FAMILY!

HOW TO WIN—In 2 to 4 years, you'll see "Big 3" announcements about a great new development. But American Motors cars have it right now—Single-Unit Construction—the biggest difference in cars today. Others are racing to copy this method. That's why we will pay generously for a simple, easily remembered name we can use in our advertising to nail down once and for all the fact that we were the pioneers of the world's best car construction. Anyone of any age may enter.

The first name that pops into your mind can be the $25,000 winning name. A simple name (one to four words) like "Modernweld" or "Double Safe Single Unit" may win you $25,000 cash! See your Nash dealer or your Hudson dealer for FREE Entry Blank and folder, "Facts To Help You Win", with rules for winning. Please read rules carefully, especially Rule #4 which explains how contest will be judged. In event of ties for any prize, tied contestants will be asked to write a simple 25 word statement which will be judged to break ties, if any.

Hurry, Enter Today!

Tune in Disneyland on ABC-TV. See TV listings for Time and Channel

American Motors Means More for Americans

GO TO YOUR HUDSON DEALER • GO TO YOUR Nash DEALER

Admiral 4-Speed AUTOMATIC PHONOGRAPH



Plays 33⅓, 45 and 78 rpm plus 16 2/3 rpm records. Styled like fine luggage! Smart, lightweight! Ready to travel wherever you go! This new Admiral portable plays even the new "talking book" records. Changer is fully automatic. Luggage brown case.

$49.95

NO MONEY DOWN!

50¢ WEEKLY

WKC 108 NORTH SAGINAW Phone FEderal 3-7114

THE PONTIAC PRESS

TUESDAY, MARCH 20, 1956 — THE PONTIAC PRESS, — FIFTEEN

GMC Coach Fleet Brings End to Era of Streetcar

By JAMES BINDER
Asst. City Editor, Pontiac Press

The rumbling whine which for more than 60 years has been a familiar sound to generations of Detroit commuters is fast going the way of hitching posts and covered bridges.

In another month the streetcar will have vanished forever from the Michigan scene, for by then the two thoroughfares over which they hold disputed sway will become the domains of a shiny new bus fleet.

Extinction for the trolleys is being forged at the GMC Truck & Coach Division where, in the midst of chattering rivet guns and fast-moving assembly lines, workers are turning out the sleek coaches at the rate of 10 a day.

The rail era in Detroit took its last step toward the "block" in January when the Detroit Common Council approved a contract for delivery of 120 GMC vehicles by April 8, and 30 more after July 1.

The diesels will replace Gratoit Avenue's 45 cars by March 25 and the 70 on Woodward by April 8. And as fast as their successors arrive from Pontiac, the streetcars will be shipped to Mexico City where city transportation by rail is still very much the mode.

A glimpse of their future fleet was gained last week by officials of the Detroit Street Railways Commission who toured the local plant with GMC executives and newsmen.

The visiting delegation walked through a huge building in which workmen and bus parts moved briskly toward the point where they receive their final inspection before the trip to Detroit.

As the group watched, aluminum and steel sections of bodies, engines and interior equipment were assembled into the 51-passenger, 22,000-pound vehicles that will make Detroit's DSR system among the most modern in the world.

Among the things the visitors learned above the roar of production was that the bodies of their future fleet are mainly of aluminum in construction, except for steel at points subjected to the most stress. Besides keeping the bus to weight restrictions, the lightness and balance makes it possible for the operator to steer with ease — without the help of power.

Of special interest to the delegation was the installation of components which make up GMC's newly developed "Air Ride" principle which has been hailed in the truck and coach industry as one of the automotive field's single most important contributions to passenger comfort and vehicle life.

The latter feature, according to DSR General Manager Leo J. Nowicki, was one of the main "selling points" in the company's decision to use GMC coaches.

"Past experience has taught us, too, that GMC buses are the best for the kind of duty expected in Detroit," Nowicki said in pointing out that the new coaches will bring to 280 the number operated by the DSR.

The change to buses, although made over several years, was prompted by three main factors: cost of operation, handling in traffic and mobility, Nowicki said.

The official pointed out that the average cost of bus operation is 55 cents a mile, compared with 88 cents for a streetcar, while new track costs $250,000 a mile to install.

At the same time, the bus averages about 13 miles an hour again 11 m.p.h. for its railed counterpart. The bus also has "curbability," says Nowicki, and can go exactly where the operator wants it to go.

Experience has proven also, the DSR official said, that the bus is safer because riders can step from the curb instead of having to cross traffic lanes to stops in the middle of streets.

"We are especially pleased with the General Motors coaches," a DSR spokesman said, "because of their riding qualities, durability and the company's willingness to provide service."

The last car was put into service in 1950 and was produced by the St. Louis Car Co. The first made its appearance on Detroit streets in 1893, three years before the last horse-drawn car was retired from service.



TEN EVERY DAY — Shiny new GMC buses in various stages of completion line up in the painting department near the end of their journey to service on Detroit's streets. When finally approved for delivery, the vehicles will join a fleet which will eventually number 150 since Detroit's Common Council okayed the purchase contract in January. The division first began producing the buses at the rate of 10 a day last week. The largest part of the order will be filled by April 8 when 130 will have replaced the last streetcars in service.

Woman Freed in Phone Case

Ex-Michigander Refused to Hang Up on Party Line for Emergency Call

MIAMI, Fla. (AP) — Mrs. Anne Heidenrich, formerly of Bad Axe, Mich., was free today after having been hauled into court on an accusation of refusing to get off a party line telephone to permit an ambulance to be called.

Municipal Judge Charles Snowden directed a verdict of innocent for Mrs. Heidenrich, saying:

"Such action as holding up a telephone line in an emergency would be a case of extreme rudeness and certainly a breach of human decency, but that's all it would be. It could not be considered a breach of law."

Mrs. Florence Apelt, whose telephone was being used to call the ambulance, testified that her two-party line was tied up by Mrs. Heidenrich, that the former Michigan woman refused to believe she wanted to call medical assistance, and hung on to the line for several minutes.

Mrs. Heidenrich said that she hung up her receiver as soon as she realized what was the matter.



COMPLETE PLANS FOR SHOW — Officers of the Waterford Junior Chamber of Commerce make final floor arrangements for the annual Sports and Builders Show, scheduled to open at 6 p. m. Friday at the Community Activities Center. Left to right are President William Goulet, Chairman Frank Richardson and George Scantland, sub-chairman. More than 60 merchants from the Waterford Township area will display athletic goods, interior decoration and house construction exhibits during the three-day event. The show will close at 11 p. m. Friday, Saturday and Sunday, and will open at 1 p. m. on the latter two days.



OFFICIAL INSPECTION — Three members of the Detroit Street Railways Commission look over the wiring while standing inside a nearly-assembled GMC bus. Left to right: Edward Lewis, Rodney Baxter and Sam T. Angott. The trio was part of a delegation of DSR officials who visited the GMC Coach plant recently to watch production of the new vehicles. The commission, along with division sales executives and newsmen, later attended a luncheon at an area restaurant.

Pontiac Press Photos

Blue Shield Inquiry Sought by Reuther

DETROIT (AP)—Walter P. Reuther, president of the United Auto Workers union, called today for a Michigan governor's commission to extend its investigation of Blue Cross hospital insurance to Blue Shield surgical-medical insurance.

* * *

Reuther said a UAW survey showed Blue Shield "has failed miserably in its obligation to enforce either the spirit or the letter of the full payment terms" of its insurance.

Reuther declared the union's sample survey showed some surgeons were using what he termed "Blue Shield laxity" to "gouge unfortunate patients."

The UAW charged that surgeons were piling fees on patients on top of fees paid by Blue Shield, which, according to the Blue Shield contract, should have compensated the surgeons in full.

* * *

Blue Cross hospital insurance is operated by the hospitals; Blue Shield by the medical profession.

Movie on Great Lakes to Be Shown Tonight

Members of the Civic Entertainment Series sponsored by the Pontiac Kiwanis Club will see a colored motion picture tonight entitled "Our Fabulous Great Lakes" and presented by Clifford Kamen.

* * *

Proceeds from the series of programs go to youth organizations sponsored by the Kiwanis Club.

* * *

One more program to complete the series is scheduled for April 3.

Noted MIT Meteorologist Forecasting 'Old-Fashioned Winters' Within Decade

PHILADELPHIA (INS)—A noted metorologist predicted today a return to "old fashioned winters" and an end wthhin 10 years to the northward trend of hurricances.

Dr. Hurd C. Willet, a professor at Masssachusetts Institute of Technology, cast his weather eye on the next half century. He wrote in the Saturday Evening Post:

"These tropical storms with feminine names will henceforth decrease in frequency and intensity in northern latitudes, and after another five or 10 years will be confined, except on rare occasions, to their tarditional track in the Caribbean and Gulf of Mexico areas or will blow themselves out over the Atlantic Ocean."

* * *

Dr. Willet dismissed as "bunk" any speculation that in another century or two "palm trees will flourish in New York City and the 'hurricane belt' will be permanently shifted from the West Indies to New England."

The scientist based his own forecast on studies he has made from records dating back some 200 years, adding a caution that "the weather, as everybody knows, is varible . . ."

FOLLOWS 80-YEAR PATTERN

He found that the weather has been generally following a pattern set in the early 1800's and appears to run in 80-year cycles. Climate changes parallel the activities of sun sprots and their cycles, Willet said.

Here are some of his forecasts for the next 50 years:

1. The weather is going to be moister and colder, with plenty of ice and snow, and in the late 1960's or '70's, we may see New York Harbor freeze over again as it did in the 1830's.

2. Fewer hurricanes for residents of the Middle Atlantic and New England seaboard who have been battered by Connie, Diane and their sisters in recent years.

3. Farmers won't have to fear another dust-bowl drought like the one that ravaged the Great Plains in the 1830's. There will be more rainfall and cooler weather for the Midwest and the south for the rest of the century.

4. In the northwest, the Rocky Montain glaciers will continue their recent re-advance; the water level of Great Salt Lake will rise, and the cool, wet climate of the past 10 years will generally continue.

Dr. Willet said he is "confident" but not "positive" that these patterns will come true. He explained it would have been desirable to study at least five 80-year cycles before venturing his predictions, but that this would take another 200 years—and he just couldn't wait!

"How many phones in the modern home?"

"We have a telephone in the kitchen, one beside my bed and one in the recreation room. In other words, we have a telephone wherever we need one.

"Luxuries? Far from it. Sprinting to other parts of the house to answer the telephone has become as old-fashioned as the washboard or the icebox. Those additional extensions protect us in emergencies, too. And they only cost about 3¢ a day each."

Bring modern comfort, convenience and protection into your home with additional telephones. Just call the telephone Business Office to order them.

MICHIGAN BELL TELEPHONE COMPANY



Commission May Adopt Special Ordinance

Expect City Action on Junk Car Problem

After a month's delay, some formal move is expected to be taken tonight by the City Commission on a proposed ordinance to license and regulate the storing, wrecking and dismantling of wrecked automobiles within the city.

The original ordinance was aired Feb. 14 and the following week action was deferred upon the request of Commissioner Floyd P. Miles (District 4).

The delay was requested to enable representatives of eight auto wrecking establishments to meet with Miles and other city officials who formulated the proposed law.

After two such meetings, the revised ordinance is due for its first reading tonight when the commission rescinds the first reading of the original proposal.

The proposed ordinance would require all persons, firms, or organizations engaged in the storing, wrecking, and dismantling of automobiles unfit for reconditioning for highway use to secure a license from the city clerk upon the approval of the City Commission.

Previously, a yearly $20 license to sell used auto parts was the only requirement.

The attorney for the car wrecking establishments plus several owners are expected to give their views in a public hearing on the new ordinance tonight, Miles said.

Tonight's session is expected to draw some residents of the Dixie Highway Subdivision as action on rezoning to manufacturing 3 lots 145, 146 and 147 of the subdivision is expected.

In previous meetings, several residents have voiced objection to the rezoning which would allow for the expansion of a car-wrecking establishment in the area.

In other business, six contracts awarded last week for the $800,000 Public Safety Building are expected to be approved and signed tonight.

City Attorney William A. Ewart is scheduled to present three reports to the commission tonight. One involves an agreement with the Newton Building Co. for water mains in the Chambers-Bowen Subdivision.

The last two concern deeds from the city to Consumers Power Co. for part of lot 12 assessor's plat 147, and to the Vernor Ginger Ale Co. for part of lot 4 assessor's plat 76.

Five engineer estimates for proposed sanitary and storm sewers plus curb, gutter, and related work for four city streets, are expected to receive the approval of the commission.

Other items on the 30-point agenda include possible acceptance of the special assessment roll for the Pontiac Creek storm drain and the tabulation of bids for the project which received approval of some 100 residents of the area Jan. 17.

Public hearings will be conducted on curb, gutter and related work for Yale and Hopkins streets from Baldwin to University. The commissioners are expected to authorize the city assessor to prepare special assessment rolls for the two projects.

Similar rolls are slated to be received for the following improvement jobs:

Curb, gutter and related work for Princeton avenue from Baldwin to Stanley, East Princeton avenue from Baldwin to University, and for Del Rey drive from East boulevard to 94 feet west.

Combined sewer and related work for the west side of Joslyn avenue from Second to Third.

Water mains for Grandview boulevard from Paddock to Omar, McGregor avenue from Paddock to Gilmour, Gilmour drive from Grandview to Paddock, Peacock avenue from Joslyn to Fuller, Clara avenue from Joslyn to west property line of lot 30 assessor's plat 102, and for Fuller avenue from Peacock to Columbia.

A contract for 1956 water main projects awarded to Lewis Kevorkian is slated to be approved tonight.

Bids will tabulated for proposed two-inch blacktop paving jobs in the city at tonight's session.

After being tabled for a week, further action is expected for the proposed rezoning to Residential 3 of the south side of Auburn avenue from Perkins to Center.

The first reading of an ordinance to amend paragraph 3 of section 6 of the city of Pontiac zoning ordinance 944 is scheduled to be heard.

Final action will be the reading of a petition opposing any street improvements for 1956 for Colorado avenue from Franklin to Bagley.

C. of C. Head to Speak

GRAND RAPIDS (AP) — A. Boyd Campbell of Jackson, Miss., president of the Chamber of Commerce of the United States, will be guest speaker April 11 at the Grand Rapids Chamber of Commerce annual dinner.

More Japanese are wearing leather shoes than ever before.

No Nose Job for Tony, but Kids About Toupee

By EARL WILSON

NEW YORK—I'm a louse. Interviewing crooner Tony Bennett, I said, "Is there any connection between singers and early baldness?"

"Bing Crosby wears a rug," I pointed out, "and Frank Sinatra's getting thin, and then there's a your hairpiece—"

★ ★ ★ ★

Tony, who's only 29, proved he can take it.

"Maybe there's some connection between singers and noses, too," he answered. "I've had movie offers, but they always said I had to get a nose job." I turned them down, although two singers I can think of"—he probably meant Dean Martin and Vic Damone—"did it and became matinee idols."

Tony prefers trying eventually for character roles; a very serious young man who studied the Stanislavsky acting method at the American Theater Wing, he'll be using it at the Copacabana when he sings "Lost In The Stars."

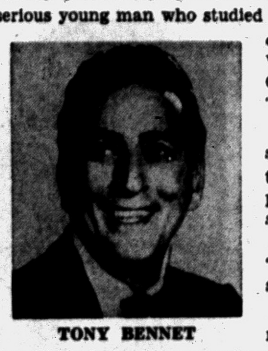

TONY BENNET

'When you're singing in a sad spot, you think of something very tragic that happened to you. I did and tears started flowing."

What did he think about? "I can't say. It's very personal."

This is the new Tony Bennett; a gifted and earnest fellow, likely to become more important on the American scene.

Tony Martin, Marion Marlowe, Giselle McKenzie and Mahalia Jackson have all been invited to sing on four networks for Mamie Eisenhower's big birthday anniversary next week. Mamie picked 'em herself!

★ ★ ★ ★

Sam Levinson's dtr., Emily Sue, 3, came home from a progressive-type nursery school and asked for 75c—they're having a prom.

THE MIDNIGHT EARL . . .

Buddy Baer's pretty blond ex-wife, May Mann (they were just divorced), has switched fighters; her new date: Jack Dempsey . . . Joyce Mathews, who marries Billy Rose June 2 (not in April as reported), could leave the hospital after her appendectomy, except that she isn't able to walk the three flights up to her swanky duplex.

Comic Buddy Hackett raced around Miami at 4 a.m. hunting stuffed derma for his expectant wife, who had a yen for it . . . "Plain and Fancy," held up here, was robbed in Philly, too . . .

If Rob't Edward Bennett goes for the 64G's he'll be assisted by Lincoln expert Ralph Newman of Chicago (who was on "Person to Person") . . . James Mont, barred from the Steve Allen show because of his prison record, got a chance at the Rob't Q. Lewis TV'er Monday.

Katharine Hepburn will vacation in Cuba . . . Judy Garland's sister Virginia signed a recording contract . . .

EARL'S PEARLS . . .

The lad who invented the eraser had the human race pretty well sized up.

WISH I'D SAID THAT: "Sometimes it is better to have loved and lost, than to have to do the homework of three children."—Dan Bennett.

TODAY'S BEST LAUGH: Lou (Roseland) Brecker has come up with the most complete of the do-it-yourself kits. This kit comes with someone to blame it on.

Nowadays the rhyme should go, "One for the money, two for the show, three to make ready, four to go—and five bucks for the baby sitter."—Quote. **That's earl, brother.**

(Copyright 1956, the Hall Syndicate, Inc.)

Michigan Medic to Head Group

Milan Family Physician Selected President of General Practitioners

DETROIT (INS) — A Michigan family doctor will become the leader of 21,000 general practioners this week when he is installed as president of the American Academy of General Practice.

Dr. John S. De Tar of Milan will be installed Wednesday night at Washington, at the annual meeting of the Academy. He will succeed Dr. John R. Fowler of Barre, Mass.

The scientific sessions opened Monday and will continue until Thursday noon. About 5,000 "generalists" — as they now call themselves — are expected before the end of the sessions.

Dr. De Tar said in Detroit before leaving for Washington the principal aim of the Academy is a drive to increase the number of family physicians, and to fight what the generalists feel is a creeping campaign to freeze them out of hospitals.

He said medical school teaching has been concentrated on the specialties during the past generation. He added only eight of the 80 medical schools have two-year graduate training programs specifically designed for training generalists, the family doctors.

The American Medical Assn. has taken definite steps to reverse this trend and to increase the number and the availability of the doctor most needed by the people, said Dr. De Tar.

Special emphasis will be on urging more medical schools to adopt preceptorship programs under which students training to be generalists will be given periods ranging up to several weeks to study directly under general physicians.

Motorcyclist Killed

IONIA (AP) — Barry Hopkins, 17, of Ionia, was killed last night when his motorcycle hit an icy spot on M21 and overturned. The accident occurred on the edge of the city.

Bailiff Writes Himself Receipt for Cussing Fine

LOUISVILLE, Ky. (AP) — Deputy bailiff Chester Boyles received a $3 fine for a four-letter word.

Judge Peter B. Muir asked Bryles to put a stop to the noise-making among prisoners in the court holdover adjoining the courtroom.

Broyles opened the door and shouted:

"I want you to cut out all this d— loud talking."

"That will be a $3 fine for you, Mr. Broyles, for cusing," said the judge.

Broyles, who collects fines and writs receipts, paid his fine and wrote a receipt for himself.

Missing Hubby Tracer: Mouth, Nose Like Horse

HOUSTON (AP)—The Houston police missing persons bureau received a request from a Dallas woman for help in locating her husband whom she said had deserted her and three children.

The police asked for a description of the missing husband. They got this answer:

"He has a flat forehead and a large nose and mouth. All in all, he looks like a horse."

Actress Barbara Ruick Files for Divorce Again

LOS ANGELES (AP)—For the second time in seven months actress Barbara Ruick, 23, has filed suit for divorce from film player Robert Horton, 32. She charged cruelty.

The action she filed last August was dropped four months later after a reconciliation.

The couple was married in Las Vegas, Nev., in August, 1953.

British Hunting Group Renews Pleas to Queen

LONDON (AP)—The League Against Cruel Sports has renewed its charge that only patronage by Queen Elizabeth bars fox hunting from beingdeclared illegal.

The league, which claims a membership of 10,000, called upon the Church of England to take a stand on the mattter. The Royal Family has never replied to the league's charges.

Hollywood Headlines:

Farewell, Grace Kelly — We're Going to Miss You

By BOB THOMAS

HOLLYWOOD (AP)—An open letter to Grace Kelly:

Dear Grace

This is the week when you are scheduled to leave Hollywood, perhaps never to return. Your fiance, Prince Rainier, has said that he doesn't think you should make any more pictures.

* * *

It's a shame. Hollywood dearly needs new stars. It is ironic that the movies have apparently lost the two brightest new stars to come along in recent times—yourself and James Dean.

SOMETHING MORE

But what I wanted to write about was not the loss of box office brilliance which your retirement would bring about. It seems to me that if you leave the movie scene—as apparently you will do as a dutiful wife—something important will have gone away.

* * *

There have been times when you have been exasperated with Hollywood. And I know you are aware of those who have been exasperated with you. A director once snapped that you had "stainless steel insides."

You have been the despair of interviewers, sometimes including myself. Writers have poked fun at your long white gloves, your dignified bearing, your regal hairdos.

* * *

That's all part of the jostling around that all celebrities get. But I think your critics will share my sorrow at your departure.

RARE QUALITY

You brought to Hollywood a quality that has seldom been seen here. The town has its ladies, but usually their dignity has come with the years. It is not often that a young actress presents herself so uncompromisingly as a real lady.

* * *

Usually it's quite the reverse. The quickest way to fame in this town is for a gal to display her more physical aspects. Many a famous name has taken that route, and I'm not knocking sex. No, indeed. My point is that it's refreshing and downright admirable for a girl to achieve fame strictly on the basis of her highest qualities.

* * *

You seem to have felt that it was possible to be dignified though a movie star. Against all odds, you made it work. There should be a special award for those who can successfully espouse dignity in these trying times.

So goodbye, Grace. May you find happiness with your prince.

Sincerely,
Bob Thomas.

TUESDAY! WEDNESDAY! THURSDAY! EAGLE PRICES: 50c Nites-Sun. 40c 'til 5 P. M. 20c Children

2—BIG FEATURES—2

TITANIC

—CLIFTON WEBB · BARBARA STANWYCK

ROBERT WAGNER · AUDREY DALTON · THELMA RITTER

Produced by CHARLES BRACKETT

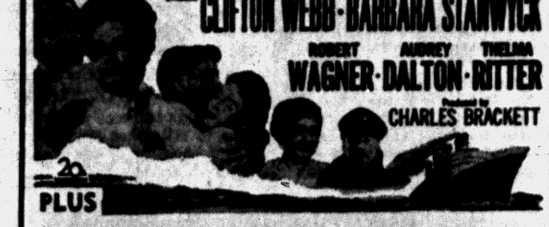

PLUS

RICHARD WIDMARK JEAN PETERS THELMA RITTER

pickup ON SOUTH STREET

—ADDED— CARTOON in COLOR

TUESDAY WEDNESDAY THURSDAY HURON THEATER FREE PARKING

INDIA...never more exotic, mysterious!

The Rains of Ranchipur

CINEMASCOPE

LANA TURNER · RICHARD BURTON

JOAN CAULFIELD · FRED MacMURRAY

PLUS!

Those "Caine Mutiny" LOVERS in a picture made just for them!

COLUMBIA PICTURES presents

They Rode West

ROBERT FRANCIS DONNA REED MAY WYNN PHIL CAREY

Color by TECHNICOLOR

Screen Play by DUNCAN RENT and FRANK NUGENT • Produced by LEWIS J. RACHMIL • Directed by PHIL KARLSON

Box Office Opens 6:30 P. M.

Phone FE 4-4611

BLUE SKY Drive-In Theater

2150 Opdyke Road

Bursting the floodgates of emotion... shattering all barriers of race and time!

20th Century-Fox presents the Rains of Ranchipur

CINEMASCOPE

starring Lana TURNER · Richard BURTON · Fred MacMURRAY

Joan CAULFIELD · Michael RENNIE

with EUGENIE LEONTOVICH

COLOR by DE LUXE

Produced by FRANK ROSS

Directed by JEAN NEGULESCO

Screenplay by MERLE MILLER

—— 2ND FEATURE ——

WITH A GASP IN YOUR THROAT... AND A GUN AT YOUR BACK!

You will share the suspense and shock of this drama...that could happen to you!

THE NIGHT HOLDS TERROR

with JACK KELLY • HILDY PARKS

VINCE EDWARDS • JOHN CASSAVETES • DAVID CROSS

Written, Produced and Directed by ANDREW STONE • A COLUMBIA PICTURE

PONTIAC DRIVE-IN Theatre

Dixie Hwy. (US-10) 1 Blk. North of Telegraph. FE 5-4500

TONIGHT - WED. - THURS.

FAST WITH HIS FISTS, HIS HORSES AND HIS WOMEN!



VAN HEFLIN IN COUNT THREE AND PRAY

CINEMASCOPE Color by TECHNICOLOR A COLUMBIA PICTURE

with Joanne WOODWARD • Phil CAREY • Raymond BURR • Allison HAYES

Written by HERB MEADOW • Produced by TED RICHMOND • Directed by GEORGE SHERMAN • A COPA PRODUCTION

— ALSO —

WITH A GASP IN YOUR THROAT... AND A GUN AT YOUR BACK!

You will share the suspense and shock of this drama...that could happen to you!

THE NIGHT HOLDS TERROR

with JACK KELLY • HILDY PARKS

VINCE EDWARDS • JOHN CASSAVETES • DAVID CROSS

Written, Produced and Directed by ANDREW STONE • A COLUMBIA PICTURE

JAM SESSION TONIGHT

Music by the So-phis-to-cats

No Cover—No Minimum

DELL'S INN

ATTENTION, KIDDIES!

Come Get Your FREE CONE

Dairy Queen Store

623 Auburn Ave.

8 P. M. to 9 P. M. Only

WED., MARCH 21st

NOW! KEEGO THEATRE

See Donald's THE SPOILERS in TECHNICOLOR

COMPLETELY HILARIOUS Top Banana in COLOR by COLOR CORP. OF AMERICA starring PHIL SILVERS

— WEDNESDAY — WALT DISNEY'S "The Littlest Outlaw"

Lake theatre

NOW SHOWING

20th Century-Fox presents

Jennifer Jones in Good Morning, Miss Dove!

COLOR by DE LUXE CINEMASCOPE STEREOPHONIC SOUND

FORT YUMA

COLOR by TECHNICOLOR! Released thru United Artists

Ask the Help — Sure, even Jack himself eats here!

Jack Decker's On US-10 in Drayton Plains Cafeteria

• Breakfast • Lunch • Dinner

WE MAKE OUR OWN WEATHER HERE! PONTIAC'S BUTTERFIELD THEATRES

Always Comfortable and Relaxing!

Oakland TOMORROW

LAST DAY! Barbara Stanwyck "THERE'S ALWAYS TOMORROW" and "2ND GREATEST SEX"

THE RISE...THE FALL OF Evelyn Nesbit Thaw

Tricked into her first indiscretion in a millionaire's arms!

From penniless model to mistress of $40,000,000!

The Harry K. Thaw-Stanford White Murder of the Century!

20th CENTURY FOX presents

"THE GIRL IN THE RED VELVET SWING"

CINEMASCOPE

starring RAY MILLAND JOAN COLLINS FARLEY GRANGER

with LUTHER ADLER · CORNELIA OTIS SKINNER GLENDA FARRELL · FRANCES FULLER PHILIP REED · CALE ROBBINS

ALSO Danger Lurks on the Waterfront!

In the wonder of STEREOPHONIC SOUND

COMING! DEVIL'S HARBOR

Strand

TONIGHT at 8:50 P. M.

SNEAK PREVIEW

OF AN EXTRAORDINARY NEW HOLLYWOOD RELEASE IN SUPERSCOPE! IN ADDITION TO OUR REGULAR SHOW!

No Advance in Prices!

COME IN BY 7:30 P. M. AND SEE 3 FEATURES!

NOW SHOWING — TODAY and WEDNESDAY

America's Beloved Masked Rider Rides Again!

ALL NEW! TONTO AND SILVER TOO!

The Lone Ranger

ON THE BIG WIDE WIDE SCREEN IN WARNERCOLOR

from WARNER BROS. starring CLAYTON MOORE · JAY SILVERHEELS with LYLE BETTGER · BONITA GRANVILLE · PERRY LOPEZ

ALSO • Forrest Tucker · Barbara Britton in "NIGHT FREIGHT"

STARTING THURSDAY—Special Return Engagement



Nominated For 8 Academy Awards!



HECHT-LANCASTER presents "MARTY" ERNEST BORGNINE and BETSY BLAIR

Story and Screenplay by PADDY CHAYEFSKY Directed by DELBERT MANN Produced by HAROLD HECHT Released thru United Artists

ADDED — Unbelievable! Untamed! Unforgetable! "SKABENGA" . . . 1,000 Miles of Jungle Hell!

DOORS OPEN 10:45

State

Mat. 40c; Eve. 50c; Child 20c

STARTS WEDNESDAY

ENDS TODAY!

Top CinemaScope Hits — Marylin Monroe in "THE SEVEN YEAR ITCH"

"The Magnificent Matador"

20th Century-Fox presents DARRYL F. ZANUCK'S

THE EGYPTIAN

starring JEAN SIMMONS VICTOR MATURE GENE TIERNEY MICHAEL WILDING BELLA DARVI PETER USTINOV and EDMUND PURDOM as "The Egyptian"

COLOR by DE LUXE

This Feature at 12:59-3:19 9:37

CINEMASCOPE

— CO-HIT —

COMPLETELY HILARIOUS Top Banana in COLOR by COLOR CORP. OF AMERICA starring PHIL SILVERS

Flint Gas Explosion Injures 3 Persons

FLINT (AP)—Three persons were injured—two seriously—when a gas explosion and fire destroyed their two-story frame house in Flint residential district today.

Police and firemen evacuated more than 100 people from a six-block area in fear flames would touch off other explosions.

Houses on both sides of the destroyed home had caught fire from the burning building.

Injured in the blast were Elmer Corwin, 39 and Orla Corwin, 44, and Mrs. Ella Curtis, 76. Police identified the Corwins as brothers. Hospital officials said both were in serious condition. Mrs. Curtis, they said, was suffering mostly from shock.

Police took the evacuated families to Father Murphy's Hall adjoining St. Michael Catholic Church.

Red Cross disaster units were rushed to the scene to aid in providing temporary shelter.



"HAPPY HOMER" is Coming to town!

(Advertisement)

Why Suffer Bleeding Piles Any Longer

Medical research has developed a miracle medicine called RECTORAL. It does away with the continual use of old-fashioned ointments, suppositories, injections, etc., that give little, if any, even temporary relief. RECTORAL has a tendency to shrink the piles and usually in a few days, the bleeding, soreness, irritation and pain start to disappear and in a few days more are completely gone. Thousands of sufferers have used this remarkable medicine and have never had any further trouble, even years afterwards. Many of these people had been advised that only an expensive and painful operation would help them. Why suffer any longer? Get well NOW! Stay well! Get a bottle of RECTORAL today at

Simms; Thrifty; J. V.; Hallman Drug; Lutrell Pharmacy; Slankster & Jones; Dunseith; Cole's; Furtney's; Rule; Quality; Lou's; Keego Drug, Keego Harbor, Aris, Drayton Plains; Auburn Heights.

(Advertisement)

ASTHMA MUCUS LOOSENED While You Sleep

Thousands of sufferers are now discovering that they can avoid lots of coughing, wheezing, rattling and difficult breathing during sleep, appetite and energy destroying attacks of Bronchial Asthma and Bronchitis. They simply take MENDACO at meals and bedtime for a few days. That's because the very first dose of MENDACO goes right to work to help nature loosen and remove thick, sticky, choking mucus or phlegm. Then you can get lots more good fresh air into your lungs, and more restful, reinvigorating sleep. If you have not yet experienced the remarkable benefits of MENDACO, you should ask your druggist for a trial supply today, under money back guarantee, and see how much better you feel, sleep and breathe tonight.



DELIVERS ALL WEEK — Charles A. Distler delivers mail on weekdays and sermons on Sundays. The 40-year-old New Yorker supports his family by carrying mail in the Bronx as he pursues his ministerial education, spending Sundays as pastor of the Woodside Community Church. He hopes to put down his mail bag and devote "my entire life to the ministry, my call." He's shown above at left in his postal uniform and at right in his ministerial robes.

Most Lispy Children Have Normal Intellectual Ability

ANN ARBOR (INS) — A speech professor at the University of Michigan recently said most children who have difficulty forming their speech sounds do not seem to show physical or intellectual shortcomings.

D. E. Morley, associate professor of speech, explained that these children lisp, substitute "D" for "TH," or have faulty "L's" and "R's."

He stated that attempts have been made to explain these speech errors by saying they are the result of personality problems, or short auditory-memory span, but this does not seem to be borne out by studies.

* * *

"What we have learned from speech studies conducted at the University is that children learn to form words the way they learn most things — normally. Most children become ready to talk about the same age. They respond easily to speech stimuli.

"At the 'slow' end of the curve," the speech professor continued, "are children who appear to mature slowly, insofar as speech is concerned."

The speech expert suggests that in dealing with these children, three simple steps should be taken:

1. Discover what the child is able to do.

2. Teach him those skills in which he seems to be deficient.

3. Observe some basic principles of learning in teaching him to speak correctly.

Professor Morley cautions: "In all these cases, one needs to consider the child's 'need' for faulty speech. Does the child have an unspokn wish to keep the faulty speech because of what it does for him and what it gets for him? If so, begain at this level by showing him the importance of correct speech."

The speech professor concludes: "And finally, don't overlook the child's motivation when someone tries to help him improve his speech. Is it a game time or is a meaningful part of his total education? If he has had to miss something of particular interest, he will be resistent to some degree. But if time spent in remedial spech is a sport of vacation, he will want to prolong it."

Coast Guard Skipper Receives 'Hat' Award

MIDLAND, Ont. (AP) — The traditional top hat that goes each year to the skipper of the ship opening navigation in Midland Harbor was awarded yesterday to Capt. Clifford MacLean of the U.S. Coast Guard ice cutter Mackinaw. It was the earliest opening on record.

The Mackinaw arrived here Sunday. It completed breaking ice in Midland and near-by McNicoll horbors yesterday and then left on the 220-mile return trip to its base at Cheboygan, Mich.

MacLean said the ship encountered ice all across Georgian Bay varying from a few inches to 36 inches between Giant's Tomb and Midland.

Push-button voting has been installed for Belgium's Deputies in Brussels.

Detroiter Killed

DETROIT (AP) — Louis Oppenheim, 58, of Detroit, was injured fatally yesterday in the collision of his car and a parked city truck.

Insurance Men to Begin Course

Information Exchange Aimed to Help Service to Policy-Holders

The first session in a 20-week course on ways to improve service to policy-holders through the exchange of information will be conducted this afternoon when 27 insurance executives will convene in Pontiac.

The course is part of a movement in the life insurance industry to share data about management practices in an effort to better serve the public, according to Moderator Louis Pohl, manager of the Life Insurance Co. of Virginia's Pontiac office.

Pohl said that the course will cover 10 projects such as training and public relations. The plan was first advocated by the Agency Management Assoc., a research organization supported by 95 per cent of the country's insurance firms.

According to Pohl, the Pontiac area is one of the first in the U.S. to adopt the exchange program. Most of the area's major life insurance agencies will be represented at today's meeting, he said.

Michigan Executive chooses Lord Calvert



In all the world, no other whiskey so fittingly symbolizes true hospitality as does Lord Calvert . . . for the rare flavor and pleasing smoothness of this fine American whiskey make it the choice of men who insist on *perfection*.

HALLMARK OF A GRACIOUS HOST

Lord Calvert

AMERICAN WHISKEY FOR MEN OF DISTINCTION



Mr. Fred R. Morrison is President of the Carbonic Gas and Freezer Company of 13200 Linwood. A gracious host, Mr. Morrison is also an avid sportsman.

CALVERT DISTILLERS COMPANY, NEW YORK CITY • BLENDED WHISKEY • 86.8 PROOF • 65% GRAIN NEUTRAL SPIRITS

Don't give them a chance!



Any night, ruthless criminal hands could carry off your treasured possessions, things that you might never be able to recover or replace. Fire could reach out and destroy everything it touches.

Take this precaution: Put your valuables in a private safe deposit box in our vault. This complete, modern protection is so inexpensive you can enjoy it for as little as pennies per week.

Visit us and rent a SAFE DEPOSIT BOX before disaster visits *you!*



PONTIAC STATE BANK
COMPLETE BANKING SERVICE
SAGINAW AT LAWRENCE
6 BRANCHES
DRAYTON PLAINS AUBURN HEIGHTS

Member Of Federal Deposit Insurance Corp.

ONE WEEK ONLY!

Muntz TV

ASHE & KOLHOFF

break thru the Price Barrier with a Market-Shattering

NEW LOW PRICE!

$119.95 CASH OR TERMS

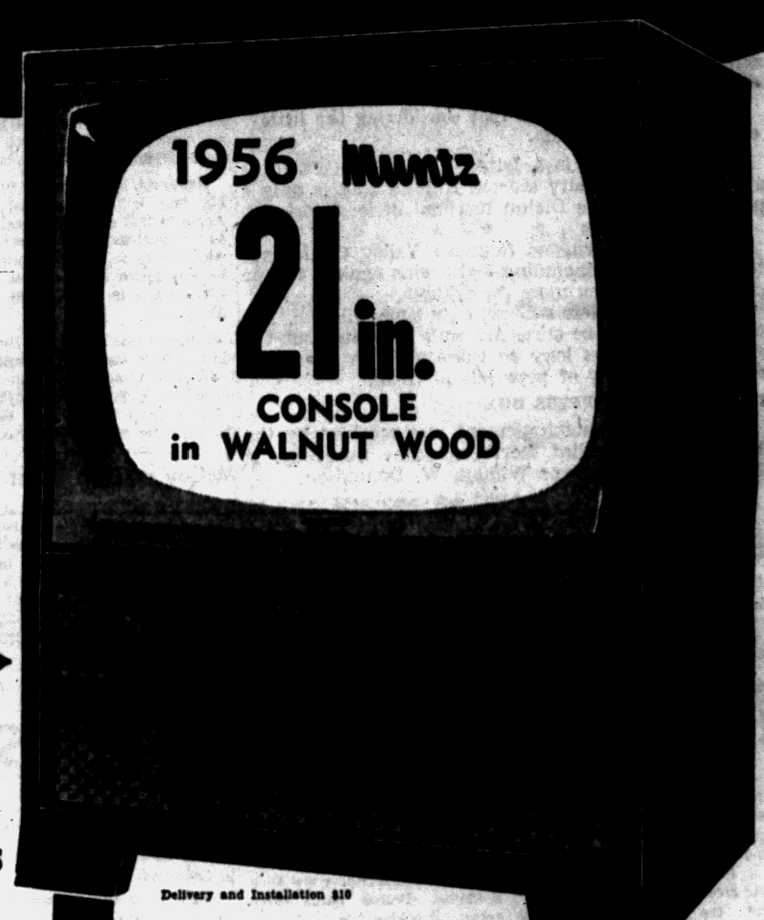

Delivery and Installation $10

NEW LOW PRICE!

1956 Muntz WALNUT WOOD SWIVEL CONSOLETTE



$139.95 CASH or TERMS

Base Extra

NEW LOW PRICE!

1956 Muntz WALNUT WOOD CONSOLE



$169.95 CASH or TERMS

SPECIAL PURCHASE!

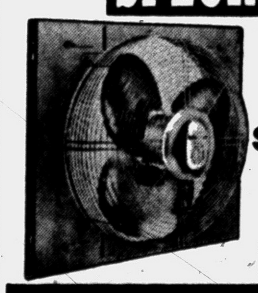

20" 3-SPEED WINDOW FAN

$29.95

This is the time to buy and save for the hot months ahead. 5-year guarantee on fan motors. Changes air every 2-4 minutes.

Call TODAY For A FREE HOME DEMONSTRATION

FEderal 5-9457

Insist on Factory Authorized Muntz TV Service: Call Pontiac Phone FE 5-9457

Factory Showroom Open Daily and Sunday 'til 10 P. M.

1116 W. HURON ST.

In the Huron Bowl Bldg.—2½ Blocks West of Telegraph

PLENTY OF FREE PARKING

ASHE & KOLHOFF Inc.



From the Press Box

By BRUNO L. KEARNS
Sports Editor, Pontiac Press

Coach Art Van Ryzin has been sitting on a crystal ball this season.

It wasn't overconfidence that prompted Art to predict this would be one of his best seasons, before he played his first game, even knowing he had only one letterman to start.



ART VAN RYZIN

Again, he wasn't being overly optimistic a month ago when he said he thought he could very well win the regional title, even though he knew he would be in one of the toughest regionals in the state.

Saturday night on the bus going up to Flint, Art said, "I think we might take this one."

It might have seemed like a pipe dream considering the loss of his first string guard and the fact he was up against a team which had beaten him twice during the season and was also heavily favored to take the title.

In each instance he was right. Art is realistic. He carries a lot of faith in his ball club. His players also learned to have faith in themselves.

"I don't want my boys to think they're giant killers," he said, "but I also don't want them believing the guy in the other jersey is a giant killer."

"We don't have any prima donnas in this outfit, that's why it's a team," he added.

★ ★ ★ ★

This is the 4th time since 1946, when he became head coach, for the Chiefs to go into the state quarter-finals, and they could be his first to get to the semifinals.

Even this would be a feat considering the little experience on the team.

Only Rod Treais is a letterman. Willie DeWalt is playing his first varsity season, Hudson Ray is only a sophomore and Dave Diehm has had little experience.

★ ★ ★ ★

Playing in the rugged Saginaw Valley Conference with a 13-5 record, including eight wins against league foes, makes this even more remarkable.

How far the Chiefs will go, only time will tell. But one thing you can be sure, Art isn't throwing out the crying towel, not as long as there are five Chiefs on the court and a ray of hope left in them.

DITTOS FROM THE PRESS BOX

A telegram of encouragement was received by the Chiefs before the Flint Northern game Saturday. It was from Pontiac mayor William W. Donaldson.

★ ★ ★ ★

Dave Diehm had the lone battle scars from the Northern game, a couple teeth marks on his shoulder. "Let's beat 'em, they bit me," he said in the 3rd quarter of the game. Diehm's shoulder met someone's teeth during a rebound.

Experience Is Wing Playoff Factor

DETROIT (AP)—The age-old battle of youth versus experience begins all over again tonight as the revenge - seeking Detroit Red Wings meet the Toronto Maple Leafs in the opener of the best-of-7 Stanley Cup hockey playoffs.

Coupled with what Coach King Clancy calls "the youngest team over-all ever to represent Toronto in the playoffs," Toronto comes off a 2-0 Sunday night shutout victory over these same Red Wings.

* * *

The hectic National Hockey League finish brought to the wire four teams whose positions—and possible playoff berths—awaited the outcome of Sunday night's games. Detroit, despite the drubbing by Toronto, remained in second place as Montreal blasted the third-place New York Rangers 3-1. The last-place Chicago Black Hawks upset Boston, 3-2, giving Toronto clear title to fourth place.

Jack Adams, Wings general manager, figures experience and depth will give the playoffs to Detroit in six games. Clancy, whose Leafs held Detroit on even terms through the regular season, said his team is "going to be up."

The Red Wings will be out to check the Leafs' "lifeline" consisting of center Tod Sloan and Dick Duff and George Armstrong. These three have scored 15 of the 26 goals Toronto has made against Detroit this season.

* * *

It'll be a battle of bitter and frequent playoff rivals. This meeting will be the 11th in the last 15 years. Toronto has taken only one game out of the last three playoff battles that included 13 games.

* * *

Home ice, an important factor in regular-season play, carries little significance in the playoffs. The Leafs have won two games this year at the Olympia, while the Red Wings have taken one at Toronto.

Detroit Coach Jimmy Skinner refused to look past the series with Toronto. Montreal is heavily favored to sweep the series from the Rangers, and a Detroit victory over Toronto would mean a Detroit-Montreal final. That possibility means a lot to the Wings, who for the first time in eight years failed to win the NHL title. But Skinner wouldn't talk about it.

"We're not looking ahead," he said. "We still have to beat Toronto."



GOOD VIEW — Fred Hatfield, Detroit infielder, watches batting practice from this vantage point at Lakeland, Fla., camp.

Ontario Court Readies Case of Dudlinski

Lions Seek Injunction Against Ex-Quarterback Now With Toronto

TORONTO (AP)—The outcome of the $10,000 breach-of-contract suit involving Tom Dublinski could effect the legal status of contracts between National Football League teams and players says the president of the Detroit Lions.

Edwin J. Anderson made the statement yesterday in testimony during the first day of a civil action against Dublinski, former Lions' quarterback who jumped across the border to play with the Toronto Argonauts of the Canadian Big Four League.

The Lions seek damages and an injunction restraining Dublinski from playing football for any other team until next May 1.

Anderson said he had nothing personal against Dublinski. The club, he said, wanted to establish the legality in Canada of the U.S. contract.

"The outcome of this case is important because if we can't prove our case our contracts won't be worth anything," Anderson said.

Dublinski, leading passer in the big four last year, joined the Argos in 1955 after three seasons as second-string quarterback with the Lions. Detroit contends he was under contract with the Lions when he signed with the Argonauts.

Anderson said he offered Dublinski $14,000 to stay with Detroit but Dublinski turned it down and signed with Toronto for $17,500.

The case is being heard before the supreme court of Ontario.

McCoy on East Quint

KANSAS CITY (AP) — Julius McCoy of Michigan State University was named yesterday to the East team that will play Monday in the Ararat Shrine Temple's fifth annual east-west all star basketball game.

Travel, Ticket Info

Going to the PHS Game?

In cooperation with the Automobile Club of Michigan the following route is suggested for those planning the drive to Livonia Bentley High School for the state quarter-final game between Pontiac and Catholic Central.

Take Telegraph Road south to 5 Mile road (also called Fenkell). Turn right (west) on 5 Mile and proceed to Hubbard which is between Merriman and Farmington roads. School is located on south side of Hubbard and 5 Mile.

NO ADVANCE TICKET SALE

No advance tickets will be sold in Pontiac. Tickets will be sold at the doors which will open at 6:30 p. m. All ducats are general admission, selling for 80c each. Due to the limited seating capacity of the gym, all students and fans are urged to get there early. Game time is 7:30 p. m.

Seminary, 'Y' Win Tournament Battles

Seminary and YMCA were 1st round victors in the YMCA Intramural League basketball playoffs that started Monday night at the 'Y' gymnasium.

* * *

Gordon Montross tallied 14 points to spark Seminary's 44-42 upset of the previously unbeaten Rockets. Louis Smith scored a dozen points for the losers.

The 'Y' quintet trimmed Doris Inn, 54-32, behind a 13-point effort by Forest Miller. Cliff Branch netted 14 points for Doris Inn.

* * *

The YMCA will meet Seminary next Monday night at 7:30 for the playoff title.

Play Ball for Japs

TOKYO (INS)—It's "play ball" tomorrow in Japan's two professional baseball leagues which open a month ahead of big league action in the United States.

The six clubs of the Central League will play 130 games each while the eight clubs of the Pacific League play a total of 154 games.



ADVICE FROM A VETERAN—Norm Zauchin, of Royal Oak (left), regular first baseman for the Boston Red Sox gets some pointers from Major League veteran Mickey Vernon who came to the Sox in a winter deal with Washington. Zauchin hit only .239 last season but clubbed 27 home runs. Vernon hit .301 with Washington.

AP Wirephoto

Ward's Take Team Honors

Shirley Pointer Wins PWBA Singles

Shirley Pointer, the doubles team of Doris Lanktree and Viola Cargal, and Ward's Furniture, all of Pontiac, took championship honors in the 23rd annual Pontiac Women's Bowling Association tournament, which concluded Sunday at the West Huron Bowl.

Mrs. Pointer gained top honors in actual game and series score as well as series handicap. She rolled a game total of 235 and a series actual and handicap score of 639-717. Her 1690 actual figure and 1924 with handicap topped all events in the three-weekend tourney.

Mary Pohl of Pontiac bowled the high handicap game with a card of 275.

The Lanktree-Cargal tandem took bows in the doubles competition with a score of 1335, 71 pins better than the runner-up team of Florence Van Gordon and Beverly Kuschel from Milford.

Ward's Furniture, captained by Mrs. Cargal, carried away honors in team bowling. Ward's keglers chalked up a score of 3054 in handicap and an actual total of 2517. The handicap score bested the Pontiac Pudney team by seven pins.

Phil's Inn of Pontiac rolled the tournament's high team game with a score of 1079.

Alma Cheslik and Barbara Howe of Clarkston bowled the top doubles game with a 484 total and Marian Uhrick of Drayton Plains rolled the high singles game of 266.

Singles

Shirley Pointer 717, Loretta Murphy 694, Ann Hammon 689, Pat Hyatt 667, Lois Daniels 685, Barbara Liskey 680, Olive Blezinski 678, Genevieve Bradley 676, Harriet Anderson 672, Coleen Bildstein 671.

Doubles

Doris Lanktree and Viola Cargal 1335, Florence Van Gordon and Beverly Kuschel 1264, Eleanor Jankowski and Lillian Blaydon 1263, Miriam Anderson and Mary Pohl and Pat Lee and Virginia Cook 1257, Shirley McLarty and Barbara Chapdelaine 1242, Maxine Howell and Shirley Pointer 1242, Eva Miller and Olive Bogard 1241, Alma Chesik and Barbara Howe 1238, Helen Johnson and Martha Foster 1237.

Teams

Ward's Furniture 3054, C. A. Pudney 3047, Phil's Inn 2997, Easley's Market 2959, Phelps Electric 2953, Land O'Lakes 2947, Hi-Land Manor 2947, Marohn's Outfit 2930, Crissman Chevrolet 2926, Cooley Lanes 2923.

Squad Prizes

March 17 — Ward's Furniture 3054, Phil's Inn 2997, Crissman Chevrolet 2926, Garrel's Real Estate 2920.

Rangers Map Plans

Montreal Is Heavy Favorite

MONTREAL (AP)—General Manager Muzz Patrick of the New York Rangers doesn't want any part of a "short series" with the Montreal Canadiens — at least he doesn't figure it would turn out to be a glittering success for his club.

* * *

Teams open their best-of-7 Stanley Cup semifinal series tonight and the Canadiens, National Hockey League regular-season champions, are heavy favorites to defeat the third-place New Yorkers.

"When you talk of a short series or a long series—well, a short series doesn't sound particularly appealing to us," said Patrick.

"We know what we are up against meeting this Montreal club and our chances certainly would be better in a long series. We have a good club ourselves, don't mistake that, and we are figuring on ways we may be able to sidetrack the Canadiens."

* * *

Muzz wouldn't disclose, what sort of plans he and Coach Phil Watson have conjured up.

He hoped his team could get a few breaks, at the same time making a minimum of mistakes.

Patrick said he has called in goalie Gordie Bell from the Three Rivers Lions of the Quebec Hockey League as a stand-by netminder, in case Lorne Worsley is injured.

* * *

All the Rangers are in good shape, said Patrick, although Worsley was nicked for a couple of stitches on the head by a stick or the puck in Sunday night's league-windup game in New York, when the Canadiens won 3-1.

In the regular NHL season the Canadiens won all seven home games from the Rangers, but in New York they salvaged only the final game although they had four ties.

World Paddlers Ready for Meet in Tokyo

TOKYO (INS)—Representatives of ten nations are due in Tokyo next week to get ready for the 23rd world table tennis championships.

The nine-day tournament starts April 2. Competitors are expected from Austria, Egypt, England, Czechoslovakia, France, India, Portugal, Romania, Sweden and the United States.

Jean Beliveau Scoring Champ

Montreal Star Captures NHL Point Title by 9 Points Over Howe

MONTREAL (AP)—Jean Beliveau of the pennant-winning Montreal Canadiens, with a 9-point margin over Gordie Howe, four - time champion, captured the National Hockey League's individual scoring title, official statistics disclosed today.

Beliveau, graceful, hard-shooting center, wound up with 88 points to 79 for Detroit's Howe. Maurice Richard of Montreal was third with 71 followed by teammate Bert Olmstead with 70.

Beliveau, who will get the Art Ross Trophy and $1,000 for his efforts, had 47 goals and 41 assists. Howe finished with 38 goals and 41 assists.

Jacques Plante of the Canucks came away with goaltender honors, winning the Georges Vezine Trophy. He permitted only 131 tallies in 70 games for a 1.86 average. Rookie Glen Hall gave up 148 goals for a 2.11 average. Plante, too, will be enriched by $1,000.

The final scoring leaders:

	G	A	Pts
1. Jean Beliveau, Montreal	47	41	88
2. Gordie Howe, Detroit	38	41	79
3. Maurice Richard, Montreal	38	33	71
4. Bert Olmstead, Montreal	14	56	70
5. Tod Sloan, Toronto	37	29	66
6. Andy Bathgate, New York	19	47	66
7. Bernie Geoffrion, Montreal	29	33	62
8. Earl Reibel, Detroit	17	39	56
9. Alex Delvecchio, Detroit	25	26	51
10. Dave Creighton, New York	20	31	51

Dodgers Win 13-10 Slugfest

Tigers Get 16 Hits to No Avail

MIAMI (AP)—Detroit bats thundered against Brooklyn pitching in a game that ran to within six minutes of midnight in the opener of a four-game series with the world champions last night.

But the Detroit thundering wasn't as heavy as Brooklyn's and the Tigers dropped, 13-10, their 7th of nine exhibition starts. Incidentally, the Brooks have looked like chumps instead of champs in dropping nine of thirteen.

The old-fashioned spring slugfest was sloppily played and loosely pitched. Detroit got 16 hits, including a homer by Harvey Kuenn, Brooklyn 12, including a round-tripper by Dick Williams. Detroit made three errors; Brooklyn two.

* * *

There was a wild pitch apiece, too, and Detroiter Frank House had a passed ball to go with two errors.

* * *

The two teams meet again tonight in Miami. Wednesday they tangle in Vero Beach, and Thursday at Detroit's training grounds in Lakeland.

Young, always-promising Frank Lary started for Detroit and escaped without a run for two innings and Detroit jumped off to a 2-0 lead in the 3rd on Kuenn's homer, followed by a walk to Earl Torgeson and singles by Al Kaline and Bill Tuttle. They had wasted a double by Ray Boone in the second.

Plate umpire Hal Dixon was knocked out when clipped by one of Lary's warmup pitches in the second inning, and the man that replaced him after Bill McKinley moved behind the plate made a disputed decision in the third that brought the roof down on Lary.

The replacement was Pee Wee Reese of the Dodgers.

After a forceout, Chico Fernandez grounded in what appeared to be a double play which would have ended the inning. But Reese called Fernandex safe and before Lary got the side out, Detroit was trailing 2-4.

Two straight errors by catcher House enabled the Dodgers to collect two more runs. House let one of knuckleballer Bobby Tiefenauer's butterfly specials get away from him, then threw wildly into right field.

In the sixth, Detroit evened it 6-6 and missed a good chance to go ahead when rookie Chick King watched a third strike sail by with the bases loaded.

But the tie lasted only until the Dodgers got their turn in the 6th. They raked Jim Bunning for three runs to make it 9-6. Then Brooks ran their advantage to 13-6 in the seventh, belaboring veteran pitcher Joe Coleman, who Williams tagged for his three-run homer.

Detroit routed Sandy Koufax, who turned up the winner, in the 8th. Kaline blasted a two-run double and scored ahead of a double play that ended the inning.

Detroit picked up its 10th run in the 9th on 2 hits and a walk.

DETROIT (AL)	AB	R	H	BROOKLYN (NL)	AB	R	H
Kuenn, ss	4	2	2	Gilman, lf	2	1	0
Hicks, as	1	1	1	Amoros, lf	1	2	1
Torgeson, 1b	1	1	0	Fernandez, ss	6	3	2
Belardi, 1b	3	1	2	Snider, cf	2	2	1
Kaline, rf	5	2	3	Cimoli, cf	1	1	1
Karlik, rf	1	0	0	Cam'nella, c	3	1	2
Tuttle, cf	3	0	2	Thompson, c	1	0	0
Boone, 3b	3	0	1	Hodges, 1b	3	0	2
Maxwell, lf	3	0	1	Williams, 1b	1	1	1
King, lf	2	0	0	Jackson, 3b	4	0	1
House, c	3	1	2	Neal, 2b	4	1	2
Bunning, p	0	0	0	Hamric, rf	4	1	0
Sarna	1	0	0	Erskine, p	1	0	0
Coleman, p	0	0	0	Wilson	1	0	0
Downs	1	1	1	Koufax, p	1	0	0
Hatfield, 2b	4	1	0	Elston, p	1	0	0
Lary, p	1	0	0				
Delsing	1	0	1				
Tiefenauer, p	0	0	0				
Porter, c	3	0	0				
	40	10	16		36	13	13

Delsing Singled for Lary in Third
Wilson struck out for Erskine in fifth
Porter flied out for Tiefenauer in sixth
Sarna flied out for Bunning in seventh
Downs singled for Coleman in ninth

DETROIT	002 013 031—10
BROOKLYN	004 203 400—13

E—House 2, Tiefenauer, Fernandez, Neal. RBI—Kuenn 2, Tuttle, Fernandez, Snider, Campanella 2, Hodges, Boone, Kaline 4, Jackson 2, Thompson, Williams 3, Belardi, 2B—Boone, Campanella, Neal, House, Kuenn, Kaline. HR—Kuenn, Williams. SB—Fernandez. SF—Boone, Campanella. DP—Kuenn, Hatfield and Torgeson; Fernandez, Neal and Williams 2, Coleman, Hicks and Belardi. L—Detroit 11, Brooklyn 10. BB—Lary 3, Tiefenauer 2, Bunning 3, Coleman 2, Erskine 2, Koufax 3, Elston 2. SO—Lary 1, Tiefenauer 3, Bunning 1, Erskine 3, Koufax 2. HO—Lary 4 in 3, Tiefenauer 2 in 2, Bunning 3 in 1, Coleman 4 in 2, Erskine 8 in 5, Koufax 6 in 1⅓, Elston 1 in 1⅔. WP—Hiefenauer, Koufax PB—House. W—Koufax. L—Bunning. U—Dixon, McKinley, Reese and Phillips. T—3:38.

Amateur Titlist

Rollins Coed 1-Up Victor

PINEHURST, N.C. (AP)—Marlene Stewart headed back for Rollins College today toting a set of silver, token of her 1 up North and South Amateur Golf Tournament finals victory over Wanda Sanches yesterday.

* * *

Little Marlene (she's only 5-1) had a real battle on her hands against the two-handicap player from Baton Rouge, La., who gave up pitching softball and playing basketball only two years ago to take up golf seriously.

* * *

Marlene had a 78 to 81 for Wanda on the No. 2 course of the country club, a 6,000-yarder from front tees with a women's par of 74.

* * *

The victory was only the second in this country for the Canadian girl, who last year took the Rochester, N.Y., Country Club Invitational.

YMCA Tankers Place at Toledo

Pontiac Boys Capture 5th Spot, Two Seconds in Glass City Meet

Three Pontiac YMCA boys gained honors in the 8th annual Geass City swimming meet at Toledo over the weekend.

* * *

Dick Richards took 5th place in diving for 11 and 12 year olds, Tom Eley captured 2nd spot in the 50-yard freestyle for 11 and 12 year olds, and Dennis Simonson took runner-up position for 15 and 16 year olds in the 100-yard backstroke.

More than 500 entries from the midwest and Canada participated in the Toledo championships.

The Pontiac 'Y' tankers will compete in the Northeast District YMCA swimming meet this weekend at Bay City. Winners will take part in the state 'Y' meet at Michigan State on Saturday, April 14.

Good Fight Put On at St. Nick by Substitutes

NEW YORK (AP)—For ninth-hour substitutes, Rinzi Nocero of Brooklyn and Said Khelfa of Algeria put on a good show at St. Nicholas Arena last night.

* * *

Nocero, a husky, 24-year-old middleweight, won a unanimous 10-round decision and the lanky 5-11 Algerian earned the applause of the fans for his willingness to mix.

* * *

The two were called in about nine hours before fight time to replace a featherweight match between Miguel Berrios of New York and Bobby Bell of Youngstown, Ohio. Berrios reported to the commission with a heavy cold and was excused. Matchmaker Tex Sullivan couldn't find another featherweight on short notice and subbed the middleweights instead for the television main event.



AP Wirephoto

COMPARING INJURIES — Three New York Yankees, Outfielder Irv Noren, (left) shortstop Bill Hunter and outfielder Mickey Mantle compare leg injuries during practice session at the Yankee camp in St. Petersburg, Fla. Noren had operations on both knees since last season; Hunter fractured his left leg at Denver last year and Mantle came to camp two years ago after a right knee operation.

Boudreau Hints Deal

Trade Talk Expected in Tiger-A's Meeting

MIAMI (AP)—More could come out of Detroit's meeting with the Kansas City Athletics a week hence than runs, hits and errors.

The reason is: Kansas City has two second basemen giving Major League performances. Detroit has none. The Athletics could use pitching help and outfield reserve strength. The Tigers have a lot of outfielders and pitchers on hand.

Boudreau has Forrest (Spook) Jacobs up from Columbus of the American Assn., where he hit .316 last season to spell Jim Finigan, who held the A's job last season. Boudreau says Jacobs may be the man this year, although he is 30.

Boudreau concedes "we have two darn good second basemen, but need some pitching and outfield help." And, while the A's haven't made a single trade since they shifted west from Philadelphia, Boudreau is telling sports writers:

"Right now, we will trade any player on the club—providing we get what we feel is a fair exchange."

TUESDAY'S EXHIBITION BASEBALL

AMERICAN LEAGUE

	Won	Lost	Pct.
New York	8	2	.800
Cleveland	7	3	.700
Washington	5	3	.625
Boston	5	4	.556
Chicago	5	4	.556
Kansas City	3	6	.333
Baltimore	3	7	.300
Detroit	2	7	.222

NATIONAL LEAGUE

Milwaukee	6	3	.667
Pittsburgh	5	4	.556
New York	5	5	.500
Cincinnati	5	5	.500
Chicago	5	5	.500
St. Louis	4	6	.400
Philadelphia	4	6	.400
Brooklyn	4	6	.400

TODAY'S SCHEDULE

At Phoenix, Ariz.: Baltimore (A) vs. New York (N).
At Tucson, Ariz.: Chicago (N) vs. Cleveland (A).
At Miami, Fla.: Detroit (A) vs. Brooklyn (N).
At St. Petersburg, Fla.: New York (A) vs. St. Louis (N)
At Bradenton, Fla.: Kansas City (A) vs. Milwaukee (N).
At Orlando, Fla.: Philadelphia (N) vs. Washington (A).
At Tampa, Fla.: Cincinnati (N) vs. Pittsburgh (N).

MONDAY'S RESULTS

Washington (A) 8, Boston (A) 6
Baltimore (A) 8, New York (N) 6
Chicago (N) 9, Cleveland (A) 5
Brooklyn (N) 13, Detroit (A) 10
Philadelphia (N) 4, St. Louis (N) 3
Cincinnati (N) 5, Pittsburgh (N) 2
New York (A) 11, Milwaukee (N) 1
Chicago (A) 14, Kansas City (A) 13

Pontiac Bowler 8th

Detroit Keglers Move Up

ROCHESTER, N.Y. (INS)—Cass Grygier and John O'Brien of Detroit collaborated in a combined pinfall of 1,246 last night to take 7th place in the doubles standings of the American Bowling Congress tournament at Rochester.

Grygier, a veteran of 25 ABC tourneys, had a 667 total on the 3-game course while O'Brien downed 579 pins.

Paul Roeschenthaler of Pittsburgh acquired 7th place in the singles standings after piling up a 672 mark on games of 260, 258 and 214.

* * *

Tony Sparando of Rego Park, N.Y., led the singles class with 719 total, while Rudy Hausler and Bob South of Auburn, Ind., held down first place in the doubles with 1,280.

Alfred Faragalli of Paterson, N.J., held his first-place spot in the all-events class with 1,904.

Joe Vackaro, who bowls for the Sam Benson team of Pontiac, at last report held 8th place in singles with scores of 210, 211, and 246 for a total of 667. Other Pontiac teams rolling in the ABC are Huron Bowl and Cooley Lounge.

Finals Tonight in Waterford

The Clarkston Merchants and Manny's Bar were semi-final winners in the Waterford Township Recreation League basketball playoffs Monday night at Isaac Crary gym.

Clarkston, sparked by Dick Hesselgrave's 20 points, came from behind to defeat Poole Lumber, 64-52. Clarkston trailed by 10 points going into the 2nd quarter. Gene Wright led Poole's with 16 points.

Manny's Bar nipped Drayton Drug in a free-for-all, 72-71, on a last minute basket by Riley. Dick DeWitt topped Manny's with 19 points while Drug's Bob Pickett took scoring honors with 24.

Clarkston battles Manny's tonight at Crary for the league championship. Trophies will be awarded immediately following the game to wind up the season.

GRAPEFRUIT League

By THE ASSOCIATED PRESS

There may not be a Ted Williams or a Robin Roberts among the freshman ballplayers showing their wares in exhibition games.

But from the likes of Pat Scantlebury, Jack Taylor, Jim Pisoni, Sam Espito, Norm Siebern, Bob McKee, Floyd Ross and Bob Tetlebach is liable to come the leading candidates for this year's Rookie of the Year citations.

Scantlebury, a left-hander who won 13 games and lost 9 for Havana in 1955, gave up only two hits in five innings and Taylor, 17-11 for High Point Thomasville of the Carolina League, yielded two in four frames yesterday in pitching the Cincinnati Redlegs to a 5-2 victory over the Pittsburgh Pirates.

* * *

Pisoni, the Texas League's leader in runs batted in last year with 118, slammed two home runs, a double and a single to lead the Baltimore Orioles to an 8-6 triumph over the New York Giants. An outfielder, Pisoni hit only .270 for San Antonio but he walloped 26 homers.

Esposito, former baseball and basketball star for Indiana University, singled to score Jim Rivera and give the Chicago White Sox a 14-13 decision over the Kansas City A's. The A's rallied for eight runs in the ninth, tying the game, only to have Esposito spoil the comeback.

McKee, a second baseman for Des Moines where he hit .278 with 14 home runs, landed one of four Cubs' homers as the Cleveland Indians went down to their first defeat in eight games 9-5. Frank Kellert, Monte Irvin and Ernie Banks also found the range for Chicago, which scored six times in the ninth inning.

Ross, a lefty who was 10-13 for Chattanooga, worked four scoreless innings for the Philadelphia Phillies as they edged the St. Louis Cards 4-3.

Tetteebach, acquired from the Yankees in the Mickey McDermott deal this winter, got two singles and a double in leading the Washington Senators to an 8-6 triumph over the Boston Red Sox. Billy Consolo hit a grand slam homer for the Sox.

Chiefs Now in Same Position as Northern

By BRUNO L. KEARNS
Sports Editor, Pontiac Press

All Pontiac High School has to do is to look back at its own series with Flint Northern this year to realize that Catholic Central isn't going to lay down and play dead in the state quarter-finals tomorrow night at Livonia Bentley High School.

During the regular season, Northern tripped the Chiefs twice before the "big" game last Saturday in the regional finals.

By the same token, Pontiac took the measure of the Detroit Shamrocks 50-40 and 66-50, and now finds itself in the same position Northern had to face—that is, trying to beat a team for the 3rd time in one season.

The fast-breaking Shamrocks led by 6-4 center Tom Skrzycki, easily waltzed through the regionals at Birmingham with wins over Royal Oak, Birmingham and East Detroit.

Pontiac's regional wins were over somewhat stronger foes, having beaten Port Huron and Flint Central before taking Northern.

Catholic Central, boasting a 17-3 record, including the three regional victories, has lost two of those to Pontiac.

"We've improved steadily and couple of our reserves have come through in the past few games," said Shamrock coach Bill Foley.

Foley was speaking of guard Tony Dietz who was a spark for the Shamrocks in the regionals along with Tom Kramer who has been quite active at the forward spot in the reserve role.

Big threat from the outside is the firing of guard Brian Hussey, the team's second best scorer behind Skrzycki.

Pontiac has been hurt by the loss of Larry Peet and coach Art Van Ryzin has not yet decided who will start at the guard spot.

Dave Simmons started against Northern Saturday but gave way to Terry Zellhart, who did an outstanding job moving the ball as well as defensively.

* * *

Pontiac's advantage will be the boardwork of Hudson Ray, that is if he performs in the same manner as in the previous two meetings with Central.

* * *

Oddly, Catholic Central has been Willie DeWalt's two lowest scoring games this year. In the first game the sharp-shooting Chief hit only six points and in the second meeting collected but eight.

Dave Diehm was the top scorer each time with 14 in both instances.

This marks the 4th time since 1946, when Van Ryzin assumed the coaching duties, that Pontiac has moved into the quarter-finals.

Each time the Chiefs failed to get to the semi-finals. In 1947 Pontiac defeated Catholic Central in the regionals and then lost to Flint Northern, subsequently the state champ, in the quarterfinals.

Other quarter-final losses were in 1949 to Ferndale and in 1954 to Highland Park.

Winner of tomorrow's game at Livonia will meet the winner of the Muskegon Heights-Arthur Hill game at 8:00 p.m. Friday at Jenison fieldhouse in East Lansing.

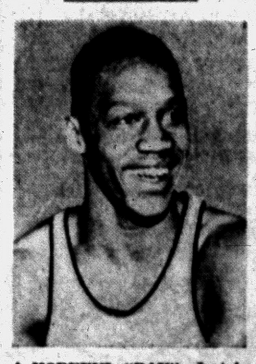

A HOPEFUL "RAY"—Just how far Pontiac will go in the state playoffs starting with the quarter-finals tomorrow will depend highly on the board work of 6-4 Hudson Ray, the Chief's talented sophomore.

Too Much Fishing

Delegate Edward M. Hudgins, of Chesterfield, wanted to let folks over 65 fish in Virginia without a license, but the legislature killed his bill. Too many of them, said Game Commissioner I. T. Quinn, and it would seriously affect the department's revenue.

Sun Life of Canada
Specializing in Life Insurance, Pension Plans and Annuities.
Official Agent
HERB ROWE FE 2-8950


FABRIC EXCLUSIVE
For the Man of Distinction
For that individual touch you'll never find in an "off-the-rack" suit, see the MANY NEW SPRING EXCLUSIVE FABRICS at HARWOOD'S. Weaves and Patterns you won't meet on everyone coming down the street!
CUSTOM TAILORED SUITS FROM $59
HARWOOD CUSTOM TAILORS & CLOTHIERS
908 West Huron at Telegraph—Pontiac
ALTERATIONS—REPAIRS—REMODELING
Double Breasted Coat Retailored to Single Breasted

CHECK YOUR EXHAUST SYSTEM
MUFFLERS, TAIL PIPES INSTALLED
— STOP IN AND SEE US —

DOUBLE STAMPS WEDNESDAY
Soucy's Service
1211 North Perry St. At Madison Street
FE 3-9557

Vic Soucy
Louis Soucy

First Quality Original Equipment Quality

MUFFLERS
Also TAIL PIPES and EXHAUST PIPES
All Fords thru 1954 (6-Cyl.) and All Studebaker thru '54 (6-Cyl.)
INSTALLED FREE
Only $7.55
Fully Guaranteed
MARKET TIRE CO.
77 W. Huron St. Open "9 to 9" FE 8-0424



AP Wirephoto

FENCE BUSTER — Stock racer Marvin Gilhousen lost control of his sportsman type auto and crashed through the guard rail taking part of the fence with him in the Jacksonville, Fla., stock races yesterday. Gilhousen was not injured but the car was a total loss.

NIT Victims

Niagara, Dukes Eliminated

NEW YORK (AP)—Dayton's top-seeded Flyers, determined to go all the way for a change, move into action against Xavier of Cincinnati tonight in the final half of the quarter-finals in the National Invitation Basketball tournament. Defending champion Duquesne and fourth-seeded Niagara already are among the missing.

The Daytons, who three times have wound up second best in the NIT, and Xavier go at it for the third time this season in the nightcap of the Madison Square Garden double-header. Third-seeded St. Joseph's of Philadelphia plays Seton Hall in the opener.

The Dayton-Xavier winner will meet little St. Francis of Brooklyn, which ousted Niagara with sheer hustle 74-72 in overtime last night, in Thursday's semifinals. The other semifinal will pair the St. Joseph's-Seton Hall survivor against second-seeded Louisville, which looked a bit shabby but clicked when it had to in eliminating Duquesne 84-72.

Scrappy St. Francis blew an 8-point lead with 3 minutes left in regulation time because of a reluctance to play it safe, but finally got home free on a jump shot by George Fox with 4 seconds left in the overtime.

It was the lone score of the 5-minute extra session after an unaccustomed freeze-up for 3½ minutes by the Terriers.

Louisville didn't look at its best. But when Duquesne, led as ever by All America Si Green, scrapped back to come within one point of the Cardinals midway in the second half, Louisville closed ranks to barge into a 67-57 edge that settled matters.

Green held scoreless from the field by an assortment of defenders for 13 minutes, was high for the game with 24 points.

Burkemo Tied at Palm Beach

Franklin Hills Pro Fires 68 to Match Fleck for Seminole Leadership

PALM BEACH, Fla. (AP)—Four birdies and 14 pars gave National Open champion Jack Fleck of Davenport, Iowa, and Walter Burkemo of Franklin, Mich., 68s and a tie today at the halfway point in the 36-hole Seminole Pro-Amateur Tournament.

Close behind as the bulky field went into the final round were Ben Hogan, Fort Worth, Tex.; Ed Furgol, St. Louis, and Ted Kroll, Fort Lauderdale, who posted 69s over the 6,901-yard par 72 course.

Within striking distance with 70s were Shelley Mayfield, Westbury, L.I.; Bob Rosburg, San Francisco; Paul Harney, Bolton, Mass.; Claude Harmon, Palm Beach; Bo Wininger, Oklahoma City; Dow Finsterwald, Bedford Heights, Ohio, and Don Fairfield, Casey, Ill.

Fred Hawkins, El Paso, Tex., teamed with Anthony Wilson, Hobe Sound, Fla., and Della Plain, Va., to lead the pro-am division with a best ball of 31-28—59. Mayfield and Stanton Barbour, Paterson, N.J., were second with 61.

Mike Souchak, Grossingers, N.Y., won both the pro and pro-am divisions of this tournament last year but had a fat 79 yesterday. Sam Snead, White Sulphur Springs, W. Va., carded a 75.

Heave Ho! Swabby

BAINBRIDGE, Md. (AP)—Young Johnny Podres, the Brooklyn Dodgers' pitcher who kept New York Yankee hitters at sea in the 1955 World Series, started living the life of a sailor today.

The 23-year-old lefthander, who beat the Yankees twice last fall, arrived at the Bainbridge Naval Training Center late last night following induction in New York.

Easy Wins in Union Loop

The UAW-CIO League basketball playoffs resumed Sunday afternoon at Jefferson Junior High School with Fisher Body Local 569 and the day shift of GMC 594 posting easy victories.

Fisher's quintet trounced the GMC 594 night shifters, 52-31, behind a 21-point scoring effort by Ken Titheridge. Gene George tallied 10 for the losers.

GMC's day shifters walloped Pontiac Motors 653 night workers, 62-46. Mel Taylor collected 21 points for the winners while Mel Karrigan scored 14 for Pontiac Motors, which bowed out of the double-elimination tournament.

The union tourney continues Sunday at Jefferson, General Motors 594 night shift meets the GMC 594 day crew at 1:30 p.m.

Ronnie Knox Makes Switch to Movie Tests

UCLA Tailback Signs Contract with Motion Picture Studio

HOLLYWOQD (AP)—Ronnie Knox may give up football stardom for the movie kind.

* * *

Agent Nat Goldstone, who signed the talented UCLA tailback to a contract, said yesterday he has been informed by MGM Talent Chief Al Tescony that screen tests made of Knox last week are excellent.

* * *

Knox's father, Harvey, added: "MGM has an option on Ronnie until April 1, and the terms and conditions are already agreed upon. If the tests are what we hear, football won't matter very much. Ronnie would finish his college career, of course, but he has trained for years in dramatics."

Santee Battle Resumes in State Supreme Court

NEW YORK (AP)—Round four in the legal battle between Wes Santee and the AAU was scheduled for New York State Supreme Court today.

Originally, the proceedings were to be heard yesterday, but Santee and his attorney, Charles P. Grimes, were snowbound in the latter's Locust Valley, N.Y., home.

Pitts Named 'M' Captain

ANN ARBOR (AP) — Michigan's NCAA hockey champions picked Bob Pitts, a 22-year-old defenseman, as the captain of their 1956-57 team.

Pitts, a junior, hails from Nelson, B. C. He was one of five Wolverine players named to the Associated Press NCAA all-star hockey team.

Favorites Advance in AAU Tournament

DENVER (AP)—Five favorites advanced in the first round of the National AAU Basketball Tournament yesterday, but the upsets traditional with the power-laden meet loom today for 10 more unseeded teams making their tourney debut.

With Olympic tryout bids awaiting both the winner and runner-up, pressure will rest most heavily on top-seeded teams. They won't see action until tomorrow.

By then the original 26-team field will be pared to 16. Shooting on an all-or-nothing basis, the unseeded first round winners will collide with such giants as defending champions Phillips 66 of Bartlesville, Okla., the Peoria, Ill., Caterpillars, Seattle's Duncan Bakers, Wichita Vickers and the Denver Central Bankers.

Little League to Hold First Annual Session

CHICAGO (AP) — Delegates from 256 districts representing more than 4,000 leagues will meet in Chicago Thursday through Saturday in the first annual congress of Little League Baseball.

One of the primary reasons for the convention is to give more "voice" in shaping little league policy throughout the country. Heretofore, eight regional directors met with a rules committee at national headquarters at Williamsport, Pa., to form policy and study problems.

Nats, Lakers Win to Knot Playoffs

Both the Eastern and Western Division quarter-finals of the National Basketball Assn. playoffs were deadlocked today and both winners will be decided tomorrow night in Boston and Minneapolis.

The Syracuse Nationals defeated the Boston Celtics 101-98 in Syracuse to tie the Eastern Division, and the Minneapolis Lakers turned back the St. Louis Hawks, 133-75, to square the Western section last night.

All the teams now have won one game. The winner of the Syracuse-Boston series meets the Philadelphia Warriors, the Eastern Division winners, in one semifinal, while the victor of the Minneapolis-St. Louis set, goes against the Fort Wayne Pistons, who won the Western title, in the other semifinal.

SANDERS FOR RENT
TRAVIS HARDWARE
456 Orchard Lake Ave, FE 5-8756

YOU MEAN THERE'S A Better Way TO TRAVEL?

Sure...WITH ONE OF OUR CHOICE USED CARS
Matthews-Hargeaves
FEderal 5-4161
211 S. Saginaw St.
CHEVROLET

See You at the Big
PONTIAC SPORTSMEN SHOW
MARCH 22nd THRU 25th
★ Free Admission ★ Exhibits Galore
Pontiac Retail Store 65 Mt. Clemens
Most fun afloat in any power class!
See the nine new
Evinrudes
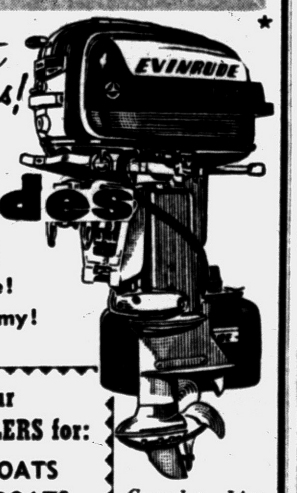
★ New Quieter Quiet!
★ New Starting Ease!
★ New Fuel Economy!
★ New Power!
We Are Your AUTHORIZED DEALERS for:
★ WOLVERINE BOATS
★ WHIRLWIND BOATS
★ FEATHER CRAFT BOATS
★ GRUMMAN CANOES
★ OLD TOWN CANOES
★ STERLING TRAILERS
Complete Line of fine quality MARINE PAINTS AND HARDWARE
HARRINGTON BOAT WORKS
1899 S. Telegraphh Rd. Phone FE 2-8033

More and more people agree that the

91ST YEAR BOTTLING OF PAUL JONES has the mildest, mellowest flavor of them all
$3.55 4/5 Qt. $2.24 Pint

FOUR ROSES DISTILLERS CO., N.Y.C. BLENDED WHISKEY. 86 PROOF 72½% GRAIN NEUTRAL SPIRITS.

UAW-CIO

	Pts.		Pts.
Kingpinners	64	Sad Sacks	44
Woodchoppers	60	Hot Shots	43
Hams	58	Spoilers	38
Spartans	58	Upsetters	36
Pinpointers	50	Jets	7

Women: L. Corke 189, R. Roberts 498. Men: T. Seay 218, F. Smith 590. Hot Shots 962—2716.

WEST HURON BOWLERETTES

	W	L		W	L
T & C	59	36	Wilkins	47	49
F. H. Cox	59	37	Slater's	44	52
Five	57	38	Oak. Pack	42	54
Herzog	57	39	Team No. 3	37	58
Briday Serv.	54	41	West Side	35	61
Dr. Bussey	52	44	Matt.-Harg.	31	65

G. Hill 189, D. Pace 484; Oak. Pack. 718—2073.

ROLLING PIN

	W	L		W	L
Elkins Exc.	71	37	Jambes Flwrs	53	55
Shore Mkt	65	43	Four Orphans	52	55
Banner Linen	61	46	Partridge	46	61
Buirley's	61	47	Huron Thtr.	44	63
Fillmore's	59	49	Schultz	44	64
Huron Bowl	54	54	Richards	36	72

R. Knox 248—687; Banner Linen 723—2110.

GOODFELLOWS LEAGUE

	Pts.		Pts.
Tru-Bilt	63	Club 24	51
Bob & Myrtle	62	Bell's Five	45
White Star	61	Jack's Shop	43
Drewry's	55	Grappin-Sons	43
Pont. Precast	53	Bruce Const.	42

J. Grant 229—626; Pont. Precast 1045; Bob & Myrtle 2892.

BALDWIN RUBBER

	Pts.		Pts.
Pursley's	82	Snorkers	45
Leming Serv.	72	Chiefs	44
Pontiac Rec.	66	Crazy Five	40
Jack's Bar	61	Pantel Serv.	39
Pont. Cater.	60	Art's Groc.	30

H. Lofgren 265, E. Miller 637; Jack's Bar 926—2707.

MEN WANTED
10 Mechanics, experienced
10 Helpers, some experience
Sheet Metal and Heating Williamson's Furnaces
Apply in Person: George Dean
DEAN'S HEATING COMPANY
3082 Norcott Keego Harbor

Demand for Aids to Vision on Rise, Says Foundation

An increase of 54 per cent over the same period a year ago in the number of visual aids for people with very low vision, distributed at cost by the American Foundation for the Blind during the first six months of the fiscal year 1955-56, was announced this month by the foundation.

The rapid increase in the number of orders for items like the Megascope Projection Reader, the plasta cataract reader, and other special lenses and magnifiers reflects a growing interest on the part of both the general public and of doctors in the help such aids give people who still retain a small amount of vision, officials said.

This increase was also reflected in other groups of items distributed by the foundation. According to the report, the foundation received 12,727 letters regarding aids for the blind and the One - Fare Concession, which gives a blind person the privilege of traveling with a sighted companion on the payment of a single fare.

Among others, the following aids and appliances were distributed: 1904 packages of self-threading needles, 1505 wrist and pocket watches, 1061 kitchen aids, 981 sets of playing cards, 781 canes, 774 visual aids, 710 clocks and timers, 467 tools, 321 insulin syringes, 215 braille Scrabble games, 212 Marks Script-writing Boards, 199 tape measures, 188 raised-line drawing kits, 98 outdoor thermometers, and other aids and appliances to make a total of 17,144.

* * *

The American Foundation for the Blind, which distributes these aids and appliances, is a private national non-profit research, educational and service agency acting as a clearing-house for problems concerning America's estimated 320,000 blind people.

80 Stolen Wallets in Box Lead to Good Question

ROCKFORD, Ill. (AP) — Police are busy locating the owners of 80 stolen wallets found in a box beside a drive-up mail box.

Oscar Bratton, superintendent of a branch post office, said they were neatly packed in the box with identification still intact.

By questioning the owners police hope to learn how the thief operated.

Made a Clean Sweep

NEW BRITAIN, Conn. (AP) —Mrs. Gertrudge Niedbala told police that the sneak thief who got into the hallway of her home made "a clean sweep." His loot consisted of three mops and a brush.

NICK HALIDAY — By Keats Petree



ALLEY OOP — By V. T. Hamlin



NANCY — By Ernie Bushmiller

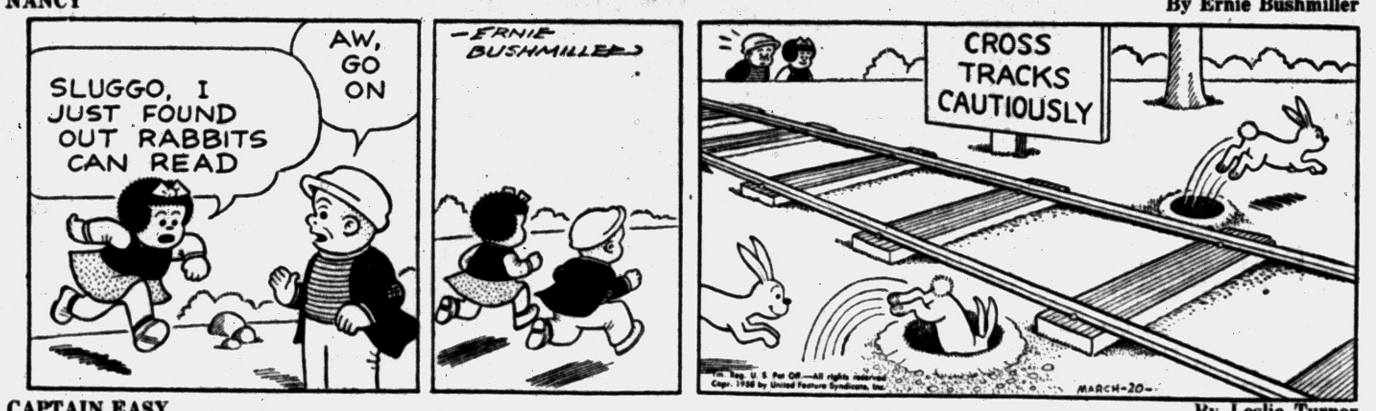

BOARDING HOUSE



OUT OUR WAY



BOOTS AND HER BUDDIES — By Edgar Martin

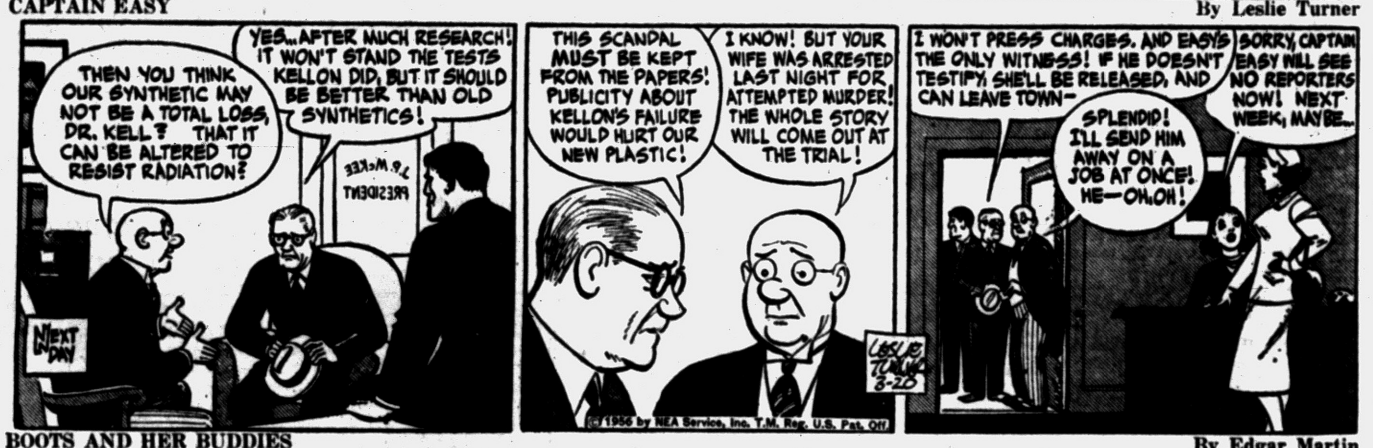

GRANDMA — By Charles Kuhn



DIXIE DUGAN — By McEvoy and Striebel



HALF ACRE CASTLE — John Morris



DO IT YOURSELF by Crockwell



...And doing it myself I figure it'll cost between 30 and 275 dollars—



"Why are you so anxious for me to call Daddy to dinner?"

DONALD DUCK — By Walt Disney

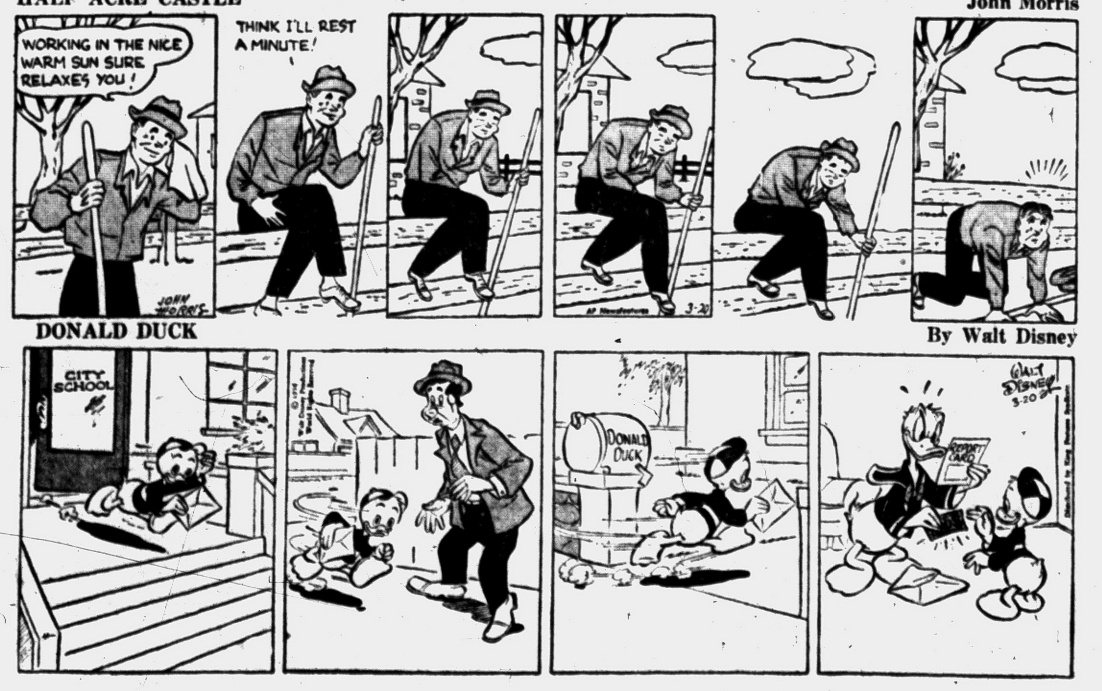

Senate Action Firms Grains

CHICAGO (AP) — Grain and soybean futures were firm in early Board of Trade dealings today on buying attributed partly to Senate passage of a farm bill calling for increased price supports on wheat and corn.

* * *

Gains in wheat were more than a cent in early dealings, and the March contract was up more than five cents at times.

* * *

Near the end of the first hour wheat was 1 to 2⅛ higher, March $2.28¼; corn was ½ to 1⅛ higher, March $1.35⅝; oats were ⅝ higher to ⅛ lower, March 61¾; rye was up ¾ to 1⅛, March $1.29¾; soybeans were ½ to 1½ higher, March $2.59½, and lard was unchanged to 8 cents a hundred pounds higher, March $11.25.

Today was the final day for trading in all March contracts. Therefore wide price fluctuations were to be expected, particularly in March wheat where an extremely tight situation exists.

CHICAGO GRAIN

CHICAGO, March 20 (AP)—Opening grain:

Wheat		Mar	61½
Mar	2.31	May	64
Jly	2.00	Jly	64¼
Sep	2.02¼	Sep	65½
Dec	2.05½	Rye	
Corn		Mar	1.29⅛
Mar	1.34⅛	May	1.29¼
May	1.37⅝	Jly	1.22⅝
Jly	1.41⅜	Sep	1.21½
Sep	1.42	Lard	
Dec	1.35¾	Mar	11.85
Oats		May	12.22

4-Year Term Bill Meets Senate Snag

LANSING (AP) — The idea of putting the goverhor, legislators and other state and county officials on a four-year basis ran into fairly strong opposition from Senate Democrats Monday night.

The favorable vote of at least one or two of them will be needed to get the Republican sponsored constitutional amendment over to the House for further consideration, and possible ballot listing in November.

Constitutional proposals require two third approval in both House and Senate before they go to the people.

* * *

Michigan now elects its governor, lieutenant governor, secretary of state and other chief state executive officers, as well as senators, House members and county officials, for two year terms.

All would get four years in office under the suggested change, with statewide elections slated in off-presidential years beginning in 1958. A governor would be limited to two successive four year terms.

Sen. Philip Rahoi (D-Iron Mountain) said "this is a good bill for the politicians and no one else . . ."

U. S. Plans Production of 'Concrete Boards'

WASHINGTON — American manufacturers are planning production of "concrete boards" that combine wood excelsior with cement.

They're widely used in Europe but are practically unknown in this country.

The process is said to produce an efficient building block combining wood's natural insulating values and the known qualities of cement.

About 50 colleges and universities in the U.S. now maintain indoor sports arenas which can accommodate 5,800 or more spectators for a game.

If a Red captive risks listening, will you risk a dollar to talk?

The Communists fear Radio Free Europe. They spend vast sums trying to jam its broadcasts. Yet millions of captive people take a chance every day to hear the truth it brings. These people count on *you* to keep Radio Free Europe on the air. Show them you will not forget.

Each dollar you contribute sponsors a Minute of Truth. Truth is precious behind the Iron Curtain. Radio Free Europe speaks the truth freely. It speaks for the captives *themselves* . . . is well respected . . . widely believed.

Twenty-nine powerful transmitters send Radio Free Europe broadcasts into five key satellite countries. Keep these transmitters on the air. Send your Truth Dollars to—

CRUSADE for FREEDOM
c/o Local Postmaster

The Pontiac Press

MARKETS

Produce

DETROIT PRODUCE

DETROIT, March 17 (AP)—The following prices cover sales of locally grown produce of No. 1 and fancy grades only, brought to the farmers' markets by growers and sold by them in wholesale package lots.

Prices Friday were:

Fruits—Apples, Delicious, fancy, 4.00 bu.; No. 1, 3.50-4.00 bu.; apples, Jonathan, fancy, 3.50 bu.; No. 1, 2.50-3.00 bu.; 2.00-2.50 bu.; apples, Northern Spy, apples, MacIntosh, fancy, 3.00 bu.; No. 1, fancy, 4.00 bu.; No. 1, 2.75-3.25 bu.; apples, Steele's Red, fancy, 3.75 bu.; No. 1, 2.50-3.00 bu.

Vegetables, misc: Beets, topped, No. 1, 1.50-2.00 bu. Cabbage, No. 1, 2.00-2.50 bu. Carrots, topped, fancy, 3.75 bu.; No. 1, 2.00-2.50 bu. Celery root, No. 1, 1.00-1.50 doz. bchs. Horseradish, No. 1, 2.00-2.50 pk. basket. Leeks, No. 1, 1.25-1.75 doz. Bchs. Onions, dry, No. 1, 1.00-1.50 50-lb. bag. Parsley, curley, No. 1 .85-1.00 doz. bchs.; parsley, root, No. 1, 1.00-1.25 doz. bchs. Parsnips, No. 1, 1.25-1.75 ½ bu. Potatoes, fancy, 1.60 50-lb. bag; No. 1, 1.40-1.50 50-lb. bag. Radishes, black, No. 1, 1.25-1.50 bu.; radishes, hothouse, No. 1, 1.50 doz. bchs. Rhubarb, hothouse, fancy, .90-5-lb. box; No. 1, .70-80 5-lb. box; rhubarb, hothouse, No. 1, 1.00-1.50 doz. bchs. Rutabagas, No. 1, 1.25-1.50 bu. Turnips, topped, No. 1, 2.00-2.50 bu.

Eggs: Large, 14.00-15.00 30-doz. case; medium, 12.00-13.00; small, 9.00-10.00.

DETROIT EGGS

DETROIT, March 20. (AP) — Eggs, f.o.b. Detroit, cases included, federal-state grades:

Whites—Grade A, jumbo 51-83, weighted average 52½; large 47-49, wtd. avg. 48½; medium 43-45, wtd. avg. 44½. Grade B, large 43-45, wtd. avg. 44.

Browns — Grade A, jumbo 49-51, wtd. avg. 50; large 45-47, wtd. avg. 45½; medium 43. Grade B, large 42. Grade C, large 35-37, wtd. avg. 36.

Checks 36-37, wtd. avg. 37.

Commercially graded:

Whites — Grade A, extra large 47; large 44-45; medium 41-42. Grade B, large 41½.

Browns — Grade A, extra large 44; large 43-44; medium 1. Grade B, large 40.

Market unsettled. Trade is spotty and lacks confidence at preesnt price levels. Supplies of large fully ample. Balance of offerings are clearing satisfactorily.

CHICAGO POTATOES

CHICAGO, March 19 (AP)—Potatoes: Arrivals old stock 225; on track 274; total U.S. shipments Friday 1,062. Saturday 869 and Sunday 4; supplies moderate, demand moderate and market for russets barely steady, for reds firm. Carlot track sales, old stock: Idaho russets 4.50-4.60, utilities 3.85; Minnesota-North Dakota Pontiacs washed and waxed 5.00; Colorado red McClures washed waxed 5.15; Maine Katahdins, chess specials in 50 lb sacks cwt. basis 4.00 unwashed. New stock arrivals 72; on track 75; supplies moderate, demand good and market firm. New stock carlot track sales: Florida round reds in 50 lb sacks 3.15-3.25.

CHICAGO BUTTER AND EGGS

CHICAGO, March 20 (AP)—Butter steady; receipts 888,000; wholesale buying prices unchanged: 93 score AA 57; 92 A 57; 90 B 56; 89 C 54.75; cars 90 B 56.5; 89 C 55.5.

Eggs easy; receipts 17,900; wholesale buying prices unchanged to ½ lower: U.S. large whites 60-66.9 per cent A's 41; mixed 39; mediums 38; standards 37.5; dirties 36.5; checks 36; current receipts 37.

Poultry

DETROIT POULTRY

DETROIT, March 20. (AP) — Prices paid per pound f.o.b. Detroit for No. 1 quality live poultry up to 10 a.m.

Heavy hens 32-34; light hens 20. Heavy broilers or fryers (3-4 lbs.) whites 24-25; gray crosses 25-27; Barred Rocks 26-27. Caponettes (4-5 lbs.) 30-31, (5-6 lbs.) 33-38. Ducklings 32. Heavy ducks 26.

Turkeys: Young heavy type hens 39-41; toms 32. Small type (including Beltsville whites) hens and toms 34-36.

Market unsettled on heavy type hens with prices one cent lower. Demand good but supplies excessive. Fryers steady with supplies ample and demand fair. Caponettes unsettled with demand good but receipts liberal and trade cautious. Trading for the Jewish holidays is active and offerings liberal except for shortage of good quality hen turkeys.

CHICAGO POULTRY

CHICAGO, March 19 (AP)—Live poultry full steady; receipts in coops 1,328. Friday 250 coops 34,000 lb; f.o.b. paying prices unchanged to ½ higher; heavy hens 23-28; light hens 18-19.5; broilers or fryers 24.5-25.5; roasters 14.5-15. Caponettes under 4½ lb 26-27, over 4½ lb 30-31; ducklings 25; hen turkeys 33.

Livestock

DETROIT LIVESTOCK

DETROIT, March 20. (AP) — (U. S. Department of Agriculture) — Hogs — Salable 800. No early sales, undertone around steady.

Cattle — Salable 500. About 50 per cent fresh receipts cows; at least 300 steers and yearlings carried from Monday; steers and heifers opening slow, steady; other classes fairly active, steady; early sales good and choice fed steers and yearlings 18.00-20.00; utility and commercial steers and heifers mostly 12.50-16.00; most early sale utility cows 11.50-12.50; canners and cutters mostly 10.00-12.00; bulk utility and commercial bulls 13.00-15.50.

Calves — Salable 200. Early sales vealers generally steady but market not fully developed; good and choice vealers 21.00-28.00; few prime individuals 30.00 and above; these very scarce; utility and commercial 15.00-21.00; cull and low utility over 75 lbs. 10.00-14.00.

Sheep — Salable 1,000; market not established.

CHICAGO LIVESTOCK

CHICAGO, March 19 (AP) — Salable hogs 8,000; very active; butchers unevenly 25-75, mostly 50-75 high than last Friday; sows 25-50 higher; mixed U.S. No 1 to 3s 190-270 lb butchers 13.25-13.75, with a large share these weights 13.50 and above; several loads and lots mainly No 1 and 2s 200-225 lb 13.85-14.00; latter price highest since Feb. 8 for approximately three double decks, butchers 280-330 lb 12.50-13.25; a few 330-370 lb 12.00-12.50; sows 350-600 lb 10.50-11.75, a few under 350 lb bringing slightly more; good clearance.

Salable cattle 19,000; salable calves 300; steers 1150 lb down fairly active, fully steady, instances 25-50 higher than late last week; steers 1150 lb up now slow, steady to weak; heifers steady to strong early, now steady; other classes mostly steady; a few loads prime steers 1465 lb down 23.00-24.00; a few loads held at 25.00 and slightly above; load lots mixed choice and prime steers 21.25-22.50; two loads 1100 lb weights 23.00; bulk choice steers 18.50-21.00; most good grades 16.75-18.00; some mixed commercial and good steers 15.50-16.50; a few high and choice and prime heifers 19.50-20.50; bulk good and choice heifers 16.00-19.00; utility and commercial cows 11.25-13.00; canners and cutters 10.00-11.75; utility and commercial bulls 13.75-15.50; vealers 26.00 down; a load choice 593 lb yearling steers 20.75.

Salable sheep 2,500; slaughter lambs and sheep moderately active; mainly steady with last week's close; good to prime wooled lambs 110 lb down 19.50-20.50; bulk good and choice lambs 16.00-19.00; utility and commercial cows 11.25-13.00; canners and cutters 10.00-11.75; utility and commercial bulls 13.75-15.50; vealers 26.00 down; a load choice 593 lb yearling steers 20.75.

Salable sheep 2,500; slaughter lambs and sheep moderately active; mainly steady with last week's close; good to prime wooled lambs 110 lb down 19.50-21.00; a load of choice and prime 104 lb 21.50; a deck choice and prime 130 lb 19.25; cull to low good lambs 12.00-19.00; mostly choice shorn lambs 96-105 lb No 1 summer shorn pelts 20.00-20.25; cull to choice slaughter ewes 5.50-8.00.

Greta Bequeathed $772 by Uncle in Sweden

KALMAR, Sweden (AP) — Greta Garbo inherited 4,000 kronor ($772) today from an uncle who worked a farm near this south Swedish city.

The will of Alex Johansson bequeathed a like sum to Garbo's brother, Sven Gustafsson.

As a teen-ager, the actress spent summers on her uncle's farm. She visited him 10 years ago.

Jackson Prison Term

Sherman Wilson, 30, of 407 N. Cass Ave., yesterday was sentenced to 5 to 10 years in Jackson state prison by Oakland County Circuit Judge Clark J. Adams.

Wilson admitted March 8 to taking indecent liberties with an 8-year-old girl in Pontiac last Oct. 28.

Fined $75, $25 Costs

Robert Sweetman, 31, of Waterford Township, pleaded guilty to drunk driving yesterday before Orion Township Justice Helmar G. Stanaback and was fined $75 with $25 costs.

Market Makes Some Progress

NEW YORK (AP) — The stock market made limited progress today in early dealings.

* * *

Gains were almost entirely fractional, and for the most part they were the smaller variety. Losses were frequent but small.

The rise nevertheless extended the market into record high ground. Yesterday there was a moderate advance, despite reduced attendance in the financial district because of a heavy snowfall.

* * *

The Associated Press average of 60 stocks was up 50 cents at $189.00, a record high figure.

Railroads today were mixed, and that same designation applied to the airlines, coppers, rubbers and the motors. The steels and chemicals were almost all higher.

* * *

Rhodesian Selection Trust, yesterday's most active issue up ⅝ at 8⅛, was active today with one series of blocks of 1,000 to 7,000 shares going at 8¼.

Long Bell Lumber, up 6 points yesterday, opened on a block of 2,500 shares up 2⅝ at 80¾ and later it sold at 84.

* * *

A block of 10,700 shares of the Milwaukee Road was on the tape at 24¾ for cash and another 10,700 shares sold ex-dividend at 23. It closed yesterday at 24¾.

Among higher stocks were Santa Fe Railroad, Reynolds Metals, National Distillers, Consolidated Edison, Du Pont, Westinghouse Electric, U. S. Steel, Republic Steel, Chrysler and Douglas Aircraft.

Lower were Baltimore & Ohio, United Airlines, Commonwealth Edison, Studebaker-Packard, Goodyear and Montgomery Ward.

New York Stocks

(Late Morning Quotations)

Admiral	19.4	Int Nick	91.5
Air Reduc	43.7	Int Paper	153.2
Allis Chalm	73.6	Int Shoe	43.7
Alum Ltd	123.5	Int Tel & Tel	33.6
Alcoa	104.1	Isl Crk Coal	47.1
Am Airline	36.1	Jacobs	10.2
Am Can	47.6	Johns Man	96
Am Cyan	73	Jones & L	49.6
Am Gas & El	59	Kennecott	145.6
Am M & Pdy	28	Kimb Clk	49.7
Am Motors	8.1	Kresge, SS	39.2
Am News	31.5	LOF Glass	92.4
Am Rad	24	Ligg & My	69.4
Am Seating	35	Lockh Airc	48.2
Am Smelt	59	Loew's	23.6
Am Tel & Tel	185.3	Lorillard	30.1
Am Tob	77.7	Lou & Nash	97
Am Viscose	45.7	Mack Trk	21
Amer Co	66.2	Martin, Gl	38.6
Anac Co	30.2	May D Str	47.6
Anac W & C	82.4	Mead Cp	81.7
Armco Stl	55.3	Merck	29.2
Armour & Co	19.3	Midl Stl Pd	45.6
Arms Ck	34	Monsan Ch	50.4
Atchison	158.2	Mont Ward	92.3
Atl Pet Line	83	Motor Wheel	30.7
Atl Refin	42	Mueller Br	38.2
Avco Mfg	6.6	Murray Cp	38.6
Balt & Ohio	47.2	Nat Cash R	41.4
Bendix Av	57	Nat Gyps	97
Benquet	2.2	Nat Lead	93.2
Beth Steel	162.5	Nat Thea	8.1
Boeing Air	78	NY Central	43
Bohn Alum	29.3	Nia M Pow	33.7
Borg Warner	49.3	Norf & West	86.5
Briggs Mfg	22.6	No Am Av	25.2
Bris My	31.7	Nor Pac	34
Brun Balke	27.4	Ohio Oil	43.4
Budd Co	21	Owens Ill Gl	76.4
Burroughs	36.4	Pac G & El	32.6
Calumet & H	16	Pan Am W Air	21.1
Campb Wy	46.4	Param Pict	33.4
Can Dry	16.1	Parke Da	40.6
Cdn Pac	26.3	Pa RR	24.6
Capital Airl	36	Pepsi Cola	23.1
Carrier Cp	57.3	Pfizer	41.3
Case, JI	14.5	Phelps D	75.4
Cater Trac	68.4	Philco	35.7
Ches & Ohio	61.7	Philip Mor	46.2
Chrysler	80.4	Phill Pet	93.7
Cities Svi	5.3	Pit Plate G	65.7
Clark Equip	98.4	Proct & G	103.6
Climax Mo	67.4	Pure Oil	45.7
Coca Cola	128.2	RCA	48.7
Colg Palm	60.4	Repub Stl	48.2
Col Brd A	28.3	Rex Drug	10
Col Gas	16	Rey Met	30.4
Comw Ed	44.1	Rey Tob B	50.2
Con Edis	49	Rock Spg	32.1
Con N Gas	36.7	St Jos Lead	67
Cont Bak	35	St Reg Pap	49
Cont Can	43	Scoville Mfg	39.2
Cont Mot	8	Seab Al RR	80.5
Cont Oil	115	Sears Roeb	24.4
Corn Pd	30.7	Shell Oil	80
Curtiss Wr	31.4	Sinclair O	62.5
Deere	33.4	Socony Mob	71.7
Det Edis	35.1	Sou Pac	57.7
Doug Airc	88	Sou Ry	112.5
Dow Chem	70.2	Sperry Rand	27.7
Du Pont	231.4	Std Brand	21.1
East Air L	49.2	Std Oil Calif	98
East Kod	86.2	Std Oil Ind	59.1
El Auto Lite	39.4	Std Oil Ohio	65
El & Mus	3.8	Stevens, JP	26.5
Emer Rad	12	Stud Pack	8.2
Ex-Cell-O	75.4	Stm Oil	76
Fairb Mor	40.6	Swift & Co	47.4
Food Ma	64.4	Sylv El Pd	51.2
Freeport Sul	97.2	Texas Co	127.3
Freuh Tra	28.4	Tex G Sul	36.6
Gen Bak	9.1	Thomp Pd	61.6
Gen Dynam	61.5	Timk R Bear	71.2
Gen Elec	46	Tran W Air	28.2
Gen Fds	99.5	Transamer	40
Gen Mills	69.6	Twent Cen	39.5
Gen Motors	49.1	Un Carbide	170.5
Gen Tel	41.3	Un Pac	184.2
Gen Tire	65.7	Unit Air Lin	43.6
Gillette	137	Unit Aire	72.2
Goodrich	84	Unit Fruit	54
Goodyear	114	US Lines	34.6
Grah Paige	2.4	US Rubber	89
Gt No Ry	53.2	US Steel	59.4
Gt West S	11.7	US Tob	18.7
Greyhound	45	Van Raal	35.7
Gulf Oil	96.2	Warn B Pic	20.4
Hollan I F	13.6	West Un Tel	21
Hooker El	16	Westg A Bk	32.7
Indust Ray	48	Westg El	65.7
Ing Rand	106.3	White Mot	44.6
Inspir Cop	69.6	Wilson & Co	15.6
Interlak Ir	33.5	Woolworth	50.3
Int Bus Ma	454.4	Yale & Tow	69.4
Int Harv	37.8	Youngst Sh&T	98.6
		Ford Mot	62.1

STOCK AVERAGES

NEW YORK, March 19—Compiled by the Associated Press.

	30 Indust	15 Rails	15 Util	60 Stocks
Net change	1	2	1	1
Noon Mon	270.5	143.6	75.1	188.5
Prev. day	270.6	143.4	75.0	188.5
Week ago	266.0	142.6	75.2	186.5
Month ago	251.7	135.3	73.3	177.5
Year ago 1955-56	210.7	121.9	70.0	155.5
1955-56 high	270.6	144.1	75.7	188.6
1955-56 low	203.1	114.9	67.2	148.8
1954 high	211.9	123.0	68.3	155.2
1954 low	143.9	77.8	55.4	108.6

DETROIT STOCKS

(C. J. Nephler & Co.)

Figures after decimal points are eighths

	High	Low	Noon
Allen Elec. & Equip. Co.*	4 1		4 2
Baldwin Rubber Co*	15 7		16 3
Gemmer Mfg. Co.	3 6	3 6	3 6
Gt. Lakes Oil & Chem.	1 5		2
Howell Elec. Mtr Co*	4 5		5
Penn. Metal Prod*	9 4		9 5
The Prophet Co.	12 2	12 2	12 2
Rudy Mfg. Co.	4	4	4
Toledo Edison Co.	14 6	14 4	14 4
Wayne Screw Pds. Co*	1 1		1 2

*No sale, bid and asked.

Nine Plead Innocent After Saturday Raid

Eight persons yesterday pleaded innocent to loitering charges brought by Pontiac vice squad detectives after a raid Saturday night.

Another innocent plea was entered by Gradie Wilson, 36, of 650 Franklin Rd., who was charged with illegal sale of liquor at that address.

All were released under $100 bonds set by Pontiac Municipal Judge Cecil McCallum.

Perfume manufacturers once sent their concoctions to sea to let ship motion thoroughly blend the ingredients.



DR. E. C. BECK

Schedule Folklorist to Address Group

Dr. E. C. Beck, head of the English Department of Central Michigan College at Mount Pleasant, will speak in Pontiac Thursday evening under the sponsorship of the Pontiac Education Assn., Chairman Charles Beyette announced.

Past president of the Michigan Education Assn., Beck is best known as a folklorist and has given many programs on the subject. He has written two books and a third is now in the hands of the printer ready for publication.

Pontiac Education Assn. members will meet at 6:15 p.m. for dinner and a short business meeting and then adjourn for Beck's program in the auditorium of Lincoln Junior High School at 7:30. The public is invited to the program.

Togliatti Blasts Non-Red Baiters on Stalin Assault

ROME (AP) — Italy's Communist boss Palmiro Togliatti lashed out today at non - Communist comments on the Kremlin's anti-Stalin campaign. He termed the commentators "a mob of shrieking apes."

* * *

The attack came amid newspaper reports that Togliatti and his aides were having trouble deciding how to explain the Stalin switch to Italy's two million Communists.

In a front-page statement in the Communist newspaper L'Unita, Togliatti fumed:

"Every time the Soviet Union makes a forward step, every time wrong or outmoded policies are changed . . . the mob of bourgeois journals and journalists only knows how to shout, shriek, fabricate and vomit lies, calumnies, vulgarisms and coarseness."

* * *

The independent newspaper Il Messaggero said the Soviet Communist campaign to cut down Stalin's historial statue had created "an enormous impression" among Italy's rank-and-file Reds.

News in Brief

Detroiter Eugene Uhrynowski, 21, who pleaded guilty to reckless driving yesterday before Bloomfield Hills Justice Alva J. Richardson, began a 30-day jail sentence after failing to pay his fine of $100.

Roy Fields, 19, of 306 S. Edith St., pleaded guilty to reckless driving yesterday and was fined $100 by Bloomfield Hills Justice Alva J. Richardson.

Ethel Chapdelaine's Beauty Shop, specialist in hair styling and cutting. 6303 Dellwood, Williams Lake. OR 3-4792. —Adv.

If your friend's in jail and needs bail. Ph. FE 5-9424 or MA 5-4031. —Adv

Rummage sale. Stevens Hall, Friday, March 23rd, 1 to 3 p. m. —Adv.

Begin Salvage in Ocean for Wreckage of Plane

MIAMI (INS) — Salvage operations began today for the wreckage of a plane which crashed with two socially prominent couples and their pilot aboard near a tiny island in the Bahamas.

The Miami Coast Guard said there were no survivors in the wreckage which was spotted yesterday by two civilian search planes.

The two-engine Beechraft carrying Mr. and Mrs. James C. Corcoran of Miami and Mr. and Mrs. L. A. Grelling of Tyler, Tex., had been reported missing after taking off last Friday on a flight from the island of Eleutherea, British West Indies, to Miami.

Major Crimes Increase 62 Per Cent Since '45

WASHINGTON—Since the end of World War II, the number of serious crimes has climbed 62.7 per cent in the United States compared with a population increase of only 21.3 per cent in the same period.

According to the Justice Department, crime is running at the rate of one burglary for every 17 homes in the nation and one arrest for an offense more serious than traffic violation for every 15 persons.

Let's Talk Less

"Don't jeer at the Victorian Age," warned Britain's Archbishop of Canterbury, Dr. Fisher. Victorians, he said, had many virtues this generation lacks. They achieved much and talked less about it.

Optimism Comes With Season

Nation's Business Folk Look for Spring Upturn

By SAM DAWSON

NEW YORK (AP)—There's a rumor around that spring starts today. That's none too soon for a lot of people.

Just as the sun is balanced on the Equator today, so is business on its high plateau.

But spring starts the sap flowing in the trees—and love flowing in a young man's fancy—and womenfolk flowing to the stores.

This is the season when wives decide that the living room carpet won't do any longer. And, as every husband knows, one purchase of that sort invariably leads to another.

* * *

Merchants will be glad to see the last of the snow drifts disappear. In February total retail trade was clocked at an annual rate of 184 billion dollars. This was better than a year ago, but some six billion under the pace set in the final months of 1955.

Bad weather in March hasn't helped much, but a quickening is reported as Easter nears.

Industrial output has been down a little too. Adjusted seasonally, production was off a bit in January and February from the record high established in December. Some expect that the March figures will stick on the same plateau.

* * *

But with spring officially here today, there's hope for a pickup in many lines.

Spring is what the auto industry counts on to bring the customers back to the dealers' show rooms—and laid-off workers back to the auto assembly lines.

The steel industry reports that orders are already picking up. The mills have been busy all along, but the flow of new orders is causing some steel executives to revamp their predictions. They foresee no slowdown now for some time to come.

Orders for steel for the construction and freight car building industries are particularly pressing.

And with spring construction should pick up still more. Contractors are especially interested in what spring brings forth this year. Home building has been slow for some time.

Show Packards to 2,000 Dealers

Examine New Models on Closed Circuit TV Nationwide Broadcast

DETROIT (INS) — Some 2,000 Packard dealers coast to coast today were treated to an unprecedented "sneak preview," when Studebaker-Packard Corp. unveiled two brand new medium-luxury models via a national closed circuit telecast.

Packard president John Nance outlined a $3 million advertising-promotion campaign for the company's Packard-Clipper division, which will present a new series of "upper-medium-priced" executive models starting in April.

The hour-and-a-half show was seen on theater-size TV screens in Sheraton Hotel ballrooms in 25 cities across the nation.

In addition to these models, dealers and field personnel were shown several other new cars during the marketing meeting. Packard-Clipper division just recently resumed production after a month-long shutdown.

Stock Study Club Listens to Women

Oakland Investment Study Club held a dinner meeting last night for its monthly stock study program. But something new was added. Wives of members presented the program, reporting on six stocks being studied for investment.

The club, organized more than four years ago, is one of the oldest of the 30 now active in the Pontiac area. The clubs are organized to study stock investments, and at intervals buy small amounts of stock as part of the study program.

Mrs. Fred Feekart, Mrs. Stuart Gastern, Mrs. James Hampton, Mrs. Aden Thornton, Mrs. Charles Walt and Mrs. Joseph Walker were the six wives contributing to the program.

As an example of how not to choose investments, one member of the program panel admitted she favored a stock because she knew a woman who knew the owner and president of the corporation. (The stock was not selected!)

Aden Thornton is this year's president of the Oakland study group, which is a member of the National Association of Investment Clubs.

Montgomery Ward Halts 4-Year Dip

CHICAGO (INS) — The gigantic mail order house of Montgomery Ward and Company reported today it has reversed a four-year downward trend with a 9.3 per cent increase in sales during 1955.

Board Chairman John A. Barr said in the company's annual report mailed to stockholders that Ward had sales of $969,946,996 for the year ended Jan. 31 as compared to $887,336,812 for 1954. Earnings for the same period totaled $35,441,046 as against $35,232,600.

Barr said earnings for the year were $5.23 a common share compared to the $5.20 earned in 1954.

New Date Approved to Tally Electoral Votes

WASHINGTON (INS)—The next president of the United States will actually and formally be "elected" on January 7, 1957.

The Senate approved a House resolution yesterday setting January 7 as the date when Congress will meet to count the electoral votes cast in November. Usually, the meeting is on January 6, but that falls on Sunday next year.

Confederates Return

CHARLESTON, S.C. (AP) — The Confederate gray is marching again to martial music.

The Charleston High School band has new uniforms that are exact copies of those worn as dress grays by the Army of the Confederate States of America.

The uniforms were a gift of the local Lions club. A uniform in the museum of the Daughters of the Confederacy was copied.

College Groups Told to Reform

University of Colorado Orders Fraternities to Abolish Barriers

BOULDER, Colo. (AP) — Social fraternities and sororities at the University of Colorado must abolish national restrictions on "race, color or religion" by Sept. 1, 1962, or be placed on probation without privileges of rushing or initiating new members.

* * *

The school's Board of Regents adopted the policy after a day-long hearing, despite contentions by fraternity representatives that it would mean all national organizations would withdraw from the campus.

ON PARTY LINES

The vote was 4-2. Democratic members favored the proposal and two Republicans opposed it.

President Ward Darley, who had urged a somewhat similar proposal, said about 2,000 of the 9,000 students at the university are members of social fraternities or sororities. There are 24 fraternities and 16 sororities here, all with national affiliations.

* * *

University spokesmen said only seven of the fraternities and none of the sororities actually have restrictive clauses in their constitutions.

BIG AUDIENCE

The hearing attracted an audience varying from 1,500 to 1,800 including both book-carrying students and gray-haired alumni, chiefly from Denver.

* * *

The regents said the resolution "shall not apply to a student group organized in good faith for devotional purposes or for the study or propagation of a religious faith."

Arraign 15 Persons in Alleged Dope Ring

DETROIT (INS) — Fifteen persons named as members of an alleged dope ring in Detroit were arraigned yesterday in federal court.

* * *

Judge Arthur A. Koscinski set bonds ranging from $1,000 to $50,000.

Police said the gang did an estimated $6 million a year narcotics business in the city.

* * *

Two Detroit patrolmen and a former police officer were among those arrested. They are patrolman Henry Marzette Jr. 29, and William Frank, 38, and former patrolman Clarence Wilson, 38.

Probation, Prison Time Given Pair by Judge

Two men were sentenced yesterday by Oakland County Circuit Judge Clark J. Adams after admitting Feb. 28 to participating in the armed robbery of a bar in Lake Orion Feb. 4.

Thomas Bailey, 22, of Lake Orion, was placed on three-year probation and assessed $200 court costs. Donald Smith, 31, of 451 S. Anderson, Pontiac, received 2 to 5 years in Jackson state prison.

Steal Gravel Equipment

Equipment valued at $653 was stolen from his gravel pit at 10 Mile Road and Haggerty Road Friday night, owner George Brown told Oakland County Sheriff's deputies yesterday.

Breakfasts—Luncheons
Meet Your Friends in the
Riker Fountain
Riker Bldg. Lobby

(Advertisement)



"Thought I'd row in for another glass of V. A. NYE Dairy CO., VITAMIN-MINERAL MILK!"

HAPPY FAMILY LIFE STARTS AT HOME



Looking forward to a home of your own. Take a careful look into the matter of financing. Let us show you how our Direct Reduction Mortgage Loan can save you money, bring you safely and surely to free and clear home ownership. All-in-one monthly payments will automatically reduce and wipe out your mortgage loan.

Capitol Savings & Loan Co.
75 West Huron St. — FE 4-0561



Complete Investment Facilities
. . . at Your Finger Tips

Just pick up your phone and call us for experienced service on your investments. Your inquiries are welcome—by phone, by letter or in person.

WATLING, LERCHEN & CO.
Member New York Stock Exchange and other leading exchanges
PONTIAC OFFICES
716 Pontiac State Bank Building
FE 4-2895

714 Community Nat'l Bank Building
Phone FE 4-1568-9

BAKER & HANSEN

Richard H. DeWitt Res. FE 5-3793
Donald E. Hansen Res. FE 2-5513

Accident Insurance
Automobile Insurance
Liability Insurance
Burglary Insurance
Fire Insurance
Life Insurance
Plate Glass Insurance
Bonds—All Types

"The results of political changes are hardly ever those which their friends hope or their foes fear."
—T. H. Huxley



FIRE INSURANCE

Winter, the season for furnaces, oil heaters, etc., is also the season for disastrous fires! Protect your property and family by having adequate insurance on your home and furnishings.

DON'T DELAY — CALL NOW

H. W. HUTTENLOCHER Agency
H. W. Huttenlocher — Max E. Kerns
318 Riker Bldg. — FE 4-1551

STOCKS—BONDS
Consult Us for First Hand Information in Stock and Bonds

We maintain a direct line to a member of all Principal exchanges with up-to-the-minute quotation service available at all times.

C. J. Nephler Co.
818 Community National Bank Bldg. — FE 2-9119

Problem to Be Solved, Sylvan Manor Residents Told

Wendel Brenner Made Principal

Marlette High Coach Will Replace Richard Kaminska

MARLETTE — Wendel Brenner, Marlette High School football coach the last five years, has accepted a contract as high school principal, following the resignation of Richard Kaminska.

Kaminska had been principal for two years. His resignation will be effective June 30.

Besides coaching, Brenner has taught physical education and social studies. He also taught and coached two years at Farwell High School.

Brenner was graduated from Cadillac High School and Central Michigan College, Mt. Pleasant. He received a masters degree at University of Michigan. With his wife, Norma, Brenner moved to Marlette in 1951. Mrs. Brenner has been employed in a local office for some time.

Waives Examination on Breakin Charge

Arrested at the scene of a pool hall robbery Sunday night, Donald McKnight, 26, of Clarkston yesterday waived examination on a charge of breaking and entering and was bound over for appearance in Oakland County Circuit Court March 26.

McKnight was remanded to jail when he failed to post $500 bond set by Pontiac Municipal Judge Maurice E. Finnegan.

Burglars Open Machine

Burglars who pried open the cigarette machine at Jack and Gladys' Restaurant, 382 S. Saginaw St., last night escaped with a small amount of change, owner John Stafford of 37 Seneca St. told Pontiac Police today.

A triple dead heat in racing was recorded in Aqueduct, New York in 1944. This racing rarity was recently duplicated at the track maintained at Agua Caliente in Mexico.



ELIZABETH A. WILLIAMS

Richard D. Williams of Rochester announces the engagement of his daughter, Elizabeth Ann, to Harold Robert Ambrose, son of Mr. and Mrs. Benjamin L. Ambrose of Auburn Heights. The wedding will be an event of July 14.

Dinner-Dance Slated by Homer Wing Post

ROCHESTER — Homer Wing Post of the American Legion will be host to 200 Legionnaires and their wives Thursday. The occasion will be a dinner - dance, scheduled for 6:30 p.m., to celebrate the 37th anniversary of the founding of the Legion.

Principal speakers and guests of honor will be State Legion Commander Donald Smith of St. Johns, and Lisle H. Alexander, Department of Michigan adjutant.

The Rochester Blue Star Mothers will prepare and serve the dinner.

Robert Taylor to Head Christ Couriers Group

WATERFORD—Christ Couriers of the Waterford Community Church recently held their semi-annual election of officers.

Elected were Robert Taylor, president; Mrs. W. B. Banghart, vice-president; and Mrs. Henry Mehlberg, secretary-treasurer.

Offer New Laurels to 4-H Contestants

An increased number of incentives are being offered for the 100,000 4-H Club members participating in the 1956 National 4-H Frozen Foods Program.

A new addition to the honor roll of national donors of 4-H awards, the Whirlpool-Seeger Corp. of St. Joseph is providing medals for four county winners this year, double the number previously offered.

State winners in the program will receive all-expense trips to the National 4-H Club Congress in Chicago, in place of a $50 U. S. Savings Bond. At the Congress, six national winners will be named and each presented a $300 college scholarship.

The program is conducted by the Cooperative Extension Service, and the awards arranged by the National Committee on Boys and Girls Club Work, Chicago. Full information is available from your county extension office.

Dry Florida Weather Threatens Citrus Crop

MIAMI, Fla. (AP)—Continued dry weather in south and central Florida seriously threatens the citrus crop and such Spring crops as sweet corn and beans, county agriculturists report.

Hundreds of small lakes used for irrigating citrus groves are reported low. Rainfall in Miami since Jan. 1 has totaled only 1.99 inches compared with a normal fall of 5.17 inches.

Sentence Pair to Jail in Simple Larceny Case

Two Ferndale teenagers who pleaded guilty to simple larceny yesterday before Farmington Township Justice Allen C. Ingle began 50-day jail sentences after failing to pay fines of $25 with $25 costs apiece.

Ivory Hudson, 18, and Joanne Smith, 17, were arrested by Red-

Keego Driver Fined

Pleading guilty to drunk driving, 47-year-old Michael Sheridan of Keego Harbor was fined $75 with $25 costs yesterday by Keego Harbor Justice James Southart.

Drainage Work to Resume, Says Engineer for Builder

WEST BLOOMFIELD TOWNSHIP—Residents jammed the West Bloomfield Township Hall last night when Neree D. Alix, civil engineer specializing in sanitation, attended the special meeting of the Sylvan Manor Assn.

The meeting was called to hear a report of a committee setup by the association to investigate what action is open to residents, who claim that faulty drainage and septic tank problems have caused sewage to back up into their homes during rainy periods.

Alix said he was engaged last fall by David Lukacher, president of Northwood Building Company to erect the major portion of some 200 homes in the subdivision, to investigate the problem and recommend a solution.

As a result, a series of dry wells were installed along the easements of the various homes having trouble. The work was started last December, but had to be halted because of cold weather, according to Alix.

Alix told residents that completion of the dry wells, which will be done as soon as frost is out of the ground, possibly in three weeks, should solve their problem. He said the builder had authorized him to do the work as soon as weather permits.

What homeowners are to do in the meantime was a question asked at the meeting that could not be answered. Homeowners were told to cut down on use of water as much as possible.

Alix agreed with the residents' suggestion that all homeowners who now have trouble should make a written report to the builders, sending a copy to Alix, to make sure no one is overlooked when work resumes.

The committee also recommended individual action be taken in sending complaints to the Michigan Corporation and Securities Commission.

Future Farmers Set to Attend Convention

A number of future Michigan farmers from the Oakland County area will be among some 1,000 expected to attend the state Future Farmers of America (FFA) two-day convention next week.

The convention will be held Monday and Tuesday at Michigan State University.

Dale Ring, national vice president of FFA, will be featured speaker. Ring is an agriculture student at Ohio State University.

Walled Lake Resident Fined for Recklessness

Francis Gallagher, 30, of Walled Lake, who pleaded guilty to reckless driving yesterday before Sylvan Lake Justice Joseph J. Leavy, was fined $75 with $25 costs.

Gallagher was arrested by Wolverine Lake Police.

Admits Drunk Driving

Pleading guilty to drunk driving, 27-year-old William Whited of 13 Gerdon Ave. was fined $50 with $25 costs yesterday by Springfield Township Justice Emmett J. Leib.

Friendship Club to Meet April 10 at Schultz Home

WATERFORD TOWNSHIP — Next meeting of the Friendship Club will be held April 10 at the home of Mrs. Chester Schultz on Pontiac Lake road. The club met this week at the home of Mrs. Alma Ollilla for its annual St. Patrick's Party.

Club Picks Officers

WATERFORD TOWNSHIP—The Cheery Chums recently held an election of officers. The two offices of the group were filled by Mrs. Henri Buck, president; and Mrs. Marshall White, vice-president.

Federal Authorities Get Resident of Dearborn

A Dearborn man, who staged a series of breakins in Oxford March 7, will be turned over to federal authorities for prosecution as a parole violator.

Robert H. Nitchie, 35, of 7170 Robindale, admitted March 12 breaking into six buildings before being arrested by Oxford police. He is on parole from a previous federal court conviction and Oakland County Circuit Judge Clark J. Adams said he would be turned over to federal officials.

Ransack Gas Station, Loot Cigarette Money

A gas station at 885 Orchard Lake Ave. was ransacked Sunday night and the thieves walked off with $50 from the cigarette machine, owner Clement Skiba of 1205 Hospital Rd. told Pontiac Police yesterday.

The thieves used his own screwdriver to pry open the machine, Skiba added.

Youth, Roseville Man Placed on Probation

A Detroit youth and a Roseville man were placed on three-year probation and assessed $150 court costs yesterday by Oakland County Circuit Judge Clark J. Adams.

Steve Possert, 17, of Detroit, and Jack Boisvert, 22, of Roseville pleaded guilty March 12 to breaking into four gas stations in the Ortonville-Clarkston area.

County Calendar

Lake Orion

The Orion Lodge No. 46, F&AM, will meet at 7 tonight to confer the Master Mason Degree on two candidates.

Deaths in Nearby Communities

Mrs. Gertrude E. Davis

DAVISBURG — Word has been received here of the recent death of Mrs. Gertrude E. Davis, 78, former Davisburg resident, in Ann Arbor.

George L. Sharrard

IMLAY CITY — Service for George L. Sharrard, of 2040 Van Dyke Rd., will be held at 2 p.m. Wednesday from the Lester Smith and Son Funeral Home, here with burial in the Imlay Township Cemetery. He died Sunday.

Clare Folsome

OXFORD — Funeral arrangements are pending in Plainfield, N. J., for Clare Folsome, 51, of Plainfield. Mr. Folsome, a former residnt of Oxford, died Monday following a heart attack.

Mrs. Earlda Morey

LAPEER — Service for Mrs. Earlda Lucille Morey, 41, 180 Fondah Dr., Miller Lake, Columbiaville, will be held Thursday at 1:30 p.m. at the Baird Funeral Home here. Burial will be in West Deerfield Cemetery. Mrs. Morey died Monday at the Marlette Community Hospital.

Mrs. Edward Johnson

FERNDALE—Service for Mrs. Edward (Minnie C.) Johnson, 81, of Detroit, and formerly of Rochester, will be at 2 p.m. Wednesday from Spaulding and Son Funeral Home, 500 West Five Mile Rd., with burial in White Chapel Cemetery.

Mrs. Flossie Andrix

LAPEER—Service for Mrs. Flossie Andrix, 62, was held Monday afternoon at the Baird Funeral Home with burial in Stiles Cemetery.

Willima Leishman

LAPEER — Service for William Leishman, 51, of 3940 Hunt Road, Lapeer, will be held Wednesday at 2 p.m. at Muir Brothers Funeral Home. Burial will be in Mt. Hope Cemetery. Mrs. Leishman died Sunday at Lapeer County General Hospital.

Mrs. Alice Rohm

ROMEO—Service for Mrs. Alice Rohm, 80, of 269 E. St. Clair, will be held at 2 p.m. Thursday from Roth's Home for Funerals, with burial in Oakwood Cemetery She died Monday.

Kevin Lee Stanaback

LAKE ORION — Service for Kevin Lee Stanaback, 18-month-old son of Mr. and Mrs. Wayne Stanaback, 764 Mt. Vernon Dr., will be at 11 a.m. Thursday morning, at Allen's Funeral Home here, with interment in East Lawn Cemetery, Lake Orion. The infant died yesterday at St. Joseph Mercy Hospital, following three weeks of illness.

Athletic Banquet March 27 at Brandon

BRANDON TOWNSHIP—Athletic banquet for Brandon Township High School will be an event of Tuesday, March 27, with the PTA serving dinner.

Tickets for the dinner are on sale by members of the Ortonville Rotary Club and by downtown businesses. Don Frick and Porter Martin head the ticket committee.

Chairmen for the banquet program are Harold Schmidt and Burt Glendening.

To Charge Detroit Youth in Gas Station Stickup

A 17-year-old Detroit youth who has admitted participating in a gas station robbery on Elizabeth Lake Road Friday night will be charged with his two confessed companions in the crime today, Oakland County Sheriff's detectives said.

Robert Gray was implicated by the statements of Arthur Gage and Kenneth Dickson, both 17, of Detroit, who confessed the burglary after being caught in a State Police road trap set for a pair of armed robbers Sunday night.

Lake Orion Priest Gets Answer

Plea Brings Mission Aid

Donations were pouring in today from Flint, Birmingham, Imlay City, Trenton, Wyandotte and Detroit in the campaign to aid a Maryknoll missionary in the purchase of an eight-ton bulldozer to bring the better things of civilization to natives of Yucatan, Mex.

A former Lake Orion boy, the Rev. Dr. Donald Hessler, went to Mexico five years ago to improve the spiritual as well as the material wellbeing of the natives.

Father Hessler returned to the states to raise money to purchase th bulldozer to help clear the jungle which is strangling the existence of the natives.

He called upon the Detroit Times to aid him in his quest and the newspaper responded with a plea to its readers.

Death Notices

JOHNSON, MARCH 19, 1956, MINNIE C., 1724 Baldwin Ave., Detroit, Mich., age 81; beloved wife of Edward F. Johnson. Funeral service will be held Wednesday, March 21, at 2 p.m. from the Spaulding & Sons Funeral Home, with Rev. Wright officiating. Interment in White Chapel Cemetery. Mrs. Johnson will lie in state at the Spaulding & Son Funeral Home, 500 W. 8 Mile, Ferndale, Mich.

MINNEHAN, MARCH 19, 1956, Amos "Red", Howell, Michigan, age 66; dear brother of Mrs. H. E. Doser. Funeral service will be held Thursday, March 22, at 2 p.m. from the Huntoon Funeral Home with Rev. Barney Roepcke officiating. Interment in Perry Mt. Park Cemetery. Mr. Minnehan will lie in state at the Huntoon Funeral Home.

SMITH, MARCH 19, 1956, MARY Ann, 32 Kemp; beloved wife of Stephen B. Smith; dear sister of Mrs. Iva Vogel. Funeral service will be held Friday, March 23, at 2 p.m. from the Doudna & McClure Funeral Home, Marietta, Ohio. Interment in Valley Grove Cemetery. Mrs. Smith will lie in state at the Voorhees-Siple Funeral Home until Wednesday at 2 p.m. at which time she will be taken to Marietta, Ohio for service and burial.

STANABACK, MARCH 19, 1956, Kevin Lee, 764 Mt. Vernon Dr., Lake Orion; beloved infant son of Mr. and Mrs. Wayne B. Stanack; dear brother of Carrie Mark, Joan Stanback. Funeral service will be held Thursday, March 22, at 11 a.m. from the Allen's Funeral Home with Dr. Mont C. Oliver officiating. Interment in East Lawn Cemetery. Baby Kevin will be at the Allen's Funeral Home, Lake Orion.

WOODRUFF, MARCH 19, 1956, NETtie J., 5978 Andersonville Rd., Waterford Twp., age 90; beloved mother of Clarence G. Woodruff. Funeral service will be held Wednesday, March 21, at 2 p.m. from the Voorhees-Siple Chapel with Rev. Howard Jewell officiating. Interment in Cashaiwa Cemetery. Mrs. Woodruff will lie in state at the Voorhees-Siple Funeral Home.

Card of Thanks 1

WE WISH TO EXPRESS OUR deep gratitude to our many friends and neighbors, to the American Forge and Socket Co., and the fellow workers for the assistance, sympathy and floral offerings during the loss of our husband and father, Mrs. Oscar Sutton and Sons.

WORDS CANNOT EXPRESS MY deep gratitude to the dear friends, relatives & neighbors for their floral offerings & kind deeds during the loss of my dear wife Ada Lenseeman. Special thanks to Father Thomas for his comforting words and to the Voorheis-Siple Funeral Home for their kindness. Thanks to the O-B Dupont Emp and Fisher Body Pontiac Mfr. Emp. God Bless all those who helped me through the darkest hours. Mr Wilbert Lenseeman and Family.

In Memoriam 2

IN LOVING MEMORY OF ROBert W. Irwin who passed away March 20, 1955
A silent thought. A secret tear
Keeps his memory ever dear
Time takes away the edge of grief
But memory turns back every leaf
Sadly missed by his wife and children.

IN LOVING MEMORY OF OUR Daddy and "Grandpa Bob" Robert W. Irwin who passed away March 20, 1955
The shock was sudden the pain severe,
Little we thought that death was so near.
Our hearts still ache with sadness.
Our eyes shed many tears.
They purpose Dear Lord we cannot see,
But all is well if done by thee.
Sadly missed by daughters Elaine and Arlys and Grandaughter "Sandy Girl."

Flowers 3

DUNSTAN'S FLOWERS
3466 W. Huron FE 2-8301

Funeral Directors 4

AIR AMBULANCE GROUND
Parsley Funeral Home FE 4-1211

COATS FUNERAL HOME
Complete facilities: OR 3-7787
Drayton Plains Waterford Twp.

DIONNE FUNERAL SERVICES
KIRKBY
Funeral Home—FE 4-1882

Funeral Directors 4

Donelson-Johns
FUNERAL HOME
"DESIGNED FOR FUNERALS"
SPARKS-GRIFFIN CHAPEL
Thoughtful Service FE 2-8441

Voorhees-Siple
FUNERAL HOME
Ambulance Service, Plane or Motor
FE 2-8378

Cemetery Lots 5

SAVE. BUY WHITE CHAPEL lots from owner FE 4-9066.

The Pontiac Press
FOR WANT ADS
DIAL FE 2-8181
From 8 a.m. to 5 p.m.

All errors should be reported immediately. The Press assumes no responsibility for errors other than to cancel the charges for that portion of the first insertion of the advertisement which has been rendered valueless through the error. When cancellations are made be sure to get your "kill number." No adjustments will be given without it.

Closing time for advertisements containing type sizes larger than regular agate type is 12 o'clock noon the day previous to publication.

Transient Want Ads may be cancelled up to 9:30 a.m. the day of publication after the first insertion.

CASH WANT AD RATES

Lines	1-Day	3 Days	6 Days
2	$1.50	$1.80	$2.70
3	1.50	2.70	3.90
4	1.80	3.48	5.04
5	2.25	4.05	6.00
6	2.70	4.86	7.20
7	3.15	5.67	8.40
8	3.60	6.48	9.60
9	4.05	7.29	10.80

BOX REPLIES

1, 2, 3, 4, 9, 13, 14, 15, 16, 19, 20, 21, 25, 28, 31, 32, 34, 59, 60, 61, 69, 72.

Help Wanted Male 6

Accountant

Position with a rapidly expanding accounting department. Applicants must have completed a recognized course in accounting. $4394 to $5018 a year. Personnel office Oakland County Office Building, Saginaw and Lafayette St., Pontiac. FE 3-7151.

AUTO SALESMEN WANTED
CHECK THIS PLAN

1—Guaranteed monthly draw.
2—Liberal commission per car.
3—Paid vacations
4—Demos furnished
5—Hospitalization.

We also need two trainees. Salary while learning to qualified men.

Call sales manager for appointment. MI 4-7811.

AGGRESSIVE EXPERIENCED Real Estate Salesman wanted for full time. Ex-insurance debit man considered. Multiple Listings facilities. See Mr. Gaylord.
LAWRENCE W. GAYLORD
REALTOR
136 E. Pike St.

BARTENDER
BOB & MYRTLE'S CAFE
334 East Blvd Nights.

BARBER, STEADY OR PART time, 339 S. Saginaw St. Phone FE 3-3396.

CHIP PULLER AND SWEEPER Strong, willing to work.
DANIELS MFG. CORP.
2677 Orchard Lake Rd.

Help Wanted Male 6

BOYS 18-23

Free to travel Western States, Hawaii. Must be neat, ambitious. New cars furnished, $250 guaranteed to start, expenses advanced. See Mr. Robinson, Roosevelt Hotel 3-5:30 Only.

CARPENTERS FOR PRODUCTION, rough crew OL 1-0632 between 5:30 and 7.

CONSERVATIVE MATURE MAN for Real Estate Sales. Must be alert and aggressive. Orion, Oxford & Rochester area. Call Mr. Sager, MY 3-2821.
LAWRENCE W. GAYLORD
REALTOR
46 E. FLINT ST., LAKE ORION

COLLEGE GRADUATE

Physical Education, Recreation or Industrial Arts.
For work as assistant to the superintendent of a home for juveniles. To organize and carry out a program of recreation and arts and crafts. Age 24 to 30. Write Personnel Office, Oakland County Office Building, Saginaw and Lafayette St., Pontiac. FE 3-7151.

CREDIT COUNSELOR

A national concern has an opening in its sales dept. This position offers outstanding opportunities for life time career. Rapid advancement possible under our current expansion program. Guaranteed salary liberal bonus, plus auto allowance. This is a top paying position for a good salesman. First National Credit Bureau Inc. 802 Pontiac State Bank Bldg.

Daily newspaper has opening for reporter. Some experience desirable. College education or equivalent. Write Box 1, Pontiac Press giving full background details.

Diemakers
Toolmakers
Plenty of Overtime
Long Range Program
Apply in Person Only
JODA
INDUSTRIES INC.
66 N. Parke

DRILL PRESS OPERATOR. MUST be able to grind own drills and do close tolerance drilling. McGregor Mfg., MI 4-3540.

DRIVERS, EXPERIENCED ON heavy duty trucks. You can purchase Ready Mix Trucks with small down payments and operate in Pontiac. Excellent opportunity for brokers. This is a proven and very profitable operation. See Mr. Schlager between 2 & 4 p.m. at 1116 Ann Arbor St., Flint, Mich.

ENG. AIDE

$4.004 TO $4.472 A YEAR
For inside work; must know land description, metes and bonds, etc. Some drafting.

Paid vacations, sick leave, hospital and life insurance, retirement benefits.
Personnel Office, Oakland County Office Bldg., Saginaw and Lafayette sts., Pontiac, FE 3-7151.

EXPERIENCED SALESMEN wanted. Must have transportation. Maximum income within 60 days. Unlimited opportunity for advancement. We will train you to sell furnaces. Local, well established firm, hiring entire additional sales force. Interviews between 9 a.m. and 11 a.m. daily. McLain Heating and Sheet Metal Co., Inc., 497 S. Saginaw St.

Help Wanted Male 6

ENGINEERS

Are needed by growing firm for research, design, development and sales of pneumatic and hydraulic aircraft devices.
M. C. MFG. CO.
118 Indianwood Rd. Lake Orion

GAS STATION ATTENDANT AND minor repairs. Call in person. 31045 Southfield rd., Community Service.

FURNACE AND SHEET METAL installer wanted. Must be experienced. Apply in person McLain Heating and Sheet Metal Co. Inc. 497 S. Saginaw St.

GRINDER—O.D. INSPECTOR

Must have experience on close tolerance, precision aircraft parts.
MC MFG. CO.
118 Indianwood Rd. Lake Orion

MAN TO SERVICE ESTABLISHED territory. Guaranteed salary and commission while training. Apply 496 N. Perry.

MAN WITH EXPERIENCE OF meat counter and cutting to work Thurs., Fri. and Sat. eves., and all day Sun. FE 5-3428.

NATIONAL PAINT FIRM DESIRES assistant to manager in retail and wholesale store. Must have basic knowledge, or experience in bookkeeping, credit and collection. Sales experience desirable. Good opportunity for advancement. Salary and bonus arrangement. Company offers pension plan, insurance and paid vacations. Submit letter stating full qualifications to box 63 Pontiac Press. All replies strictly confidential.

O'NEIL

KEEDS SALESMEN CALL FOR APPOINTMENT
RAY O'NEIL, Realtor
262 S. Telegraph Rd. Open 9-9
Phone FE 3-7101 or FE 5-7202
Co-operative Real Estate Exchange

Pontiac Motor Division
Offers
Opportunity
for
Graduate
Mechanical
and
Electrical
Engineers
with experience in
Automotive
Testing
and
Design
excellent
working conditions
and
employe benefits
Apply
Salary
Personnel
Dept.
Glenwood Ave.
Pontiac, Mich.

Help Wanted Male 6

Money Is Everywhere
Do You Want Some?

One of the largest concerns of its kind in America needs 2 specialty 1 call salesman to handle unlimited leads secured through radio and television advertising. Territory Pontiac and 50 mile radius. If you have a neat appearance and a car that will run, we'll interview you for

$150 Per Week Draw

Against commission (plus additional benefits.) No canvassing or soliciting involved. A true gentleman's position with advancement possibilities. Work by appointment only. Only interested in men looking for a permanent connection and a future. Sales experience is preferred, but not necessary as we will train. To apply see Mr. Lyle Daly, Waldron Hotel.

PHARMACISTS

Good opportunities for advancement with a fast growing and progressive concern. Excellent working conditions, 44 hr. week. Numerous fringe benefits. Apply personnel office, Kinsel Drug Co., 15120 Third, Highland Park. Call TUlsa 3-3200.

Needed
Journeyman
Keller
Operators
Apply
Employment
Office
PONTIAC
MOTOR
DIVISION
GLENWOOD AVE.
PONTIAC, MICHIGAN.

RETAIL MANAGEMENT OPPORTUNITIES
FOR YOUNG MEN

Nationally-known, progressive retail variety chain has openings for capable, ambitious men, between ages of 21 and 28. Men who qualify will start as trainees in the stock room and will be progressively advanced to floor men, assistant managers and to store managers. Good starting salary with scheduled and merit increases.

PLUS

GENEROUS BONUS PLAN
EMPLOYE DISCOUNTS
LIBERAL VACATIONS
GAINFUL LIFE INSURANCE PLAN
EXCELLENT RETIREMENT PLAN
O. J. T. BENEFITS FOR ELIGIBLE VETERANS

APPLY
O. BERG 42 N. Saginaw

Help Wanted Male 6

REFRIGERATOR SERVICE MAN service commercial domestic and air conditioner. Experience necessary. Call for appointment 9 a.m. to 11 a.m. only. Roy's Replacement parts and service. 90 Oakland.

SCHOOL REPRESENTATIVE for this area to contact newspaper leads, etc. Full or part time. Excellent commissions and bonus. G.I. approved for home study, or resident school. Write Sales Manager, Allied School, 1330 So. Michigan Avenue, Chicago 7, Illinois. DE 2-6234.

SALESMAN WANTED

Men to solicit for or sell the following: Roofing, siding, additions, proches, garages, cement and asphalt paving.
Can also work in our real estate dept. and learn the business.
Prefer men having had experience with Fuller Brush, vacuum cleaners, Insurance or Watkins products.
We will go all out to help the right man.
Call FE 4-5063, bet. 10 and 12.
MICHIGAN HOME RE-MODELERS
3377 W. Huron

SALESMAN

We have an opening for one full time salesman. Apply in person at Bateman & Kampsen Realty Co., 377 S. Telegraph rd., Pontiac.

RETIRED MAN, LIGHT WORK Assistant caddy house. Call Pat Brazil at Midwest 4-4111 after 1 p.m.

SPECIAL INSTRUCTIONS AND REMARKS

FACTORY SALESMEN — Sell Charles Chester nationally known Cushion Shoes direct. Complete line for entire family. Full time or side line. Full time men earn up to $25.00 per day in commission. Big repeats. Sample and equipment furnished producers. Charles Chester Shoe Co., Chester Bldg., Brockton, Mass.

SALESMAN DRIVER FOR Established route. Apply Walkers Cleaners, Lake Orion.

SERVICE STATION ATTENDANT Young married man between the ages of 25-35. Apply corner of Williams Lk. Rd. and Airport Rd. Del's Service No. 4, John Baas.

Toolmaker—Journeyman

With job shop experience. Alray Mfg. Co., 2379 Lapeer Rd. FE 4-0598.

TRAINED, OR WE WILL TRAIN, men for grill. Pleasant working conditions. Must have transportation. Apply only between 2 & 4 p.m., 6539 Telegraph Rd., Peter Pan's Snack Shop.

Turret Lathe Operators
Engine Lathe Operators
ID Grinder Operators
Thread Grinder Opers.

Must be fully experienced on short run production and able to set up own machines. Apply in person only. No phone calls. Employment office closed Sat.
DANIELS MFG. CORP.
2677 Orchard Lake Rd.

WANTED SALESMAN AT ONCE. P. W. Dinnan, 66 W. Huron St.

WANTED: FIRST CLASS METAL bumper. No other need apply. MI 4-4018.

WANTED YOUNG MAN BETWEEN AGES OF 16-20 TO SING 1ST TENOR WITH GOSPELAIRES QUARTET. MUST BE A CONSECRATED CHRISTIAN. BE ABLE TO READ NOTES & SING PARTS. & WILLING TO WORK. FOR INFORMATION CALL GLEN FARNHAM AT FE 7-6943 AFTER 6:00 P.M.

YOUNG MEN, ARE YOU BEtween the ages of 17 and 18½ and desire part time employment with a future? 6 Month all expense-paid training program to qualify you for a good position in a fast growing organization in your community. You receive $1.64 per hour, for 2 hours, each week after completion of training. Opportunity for promotion. Personal interviews each Monday, Tuesday and Wednesday at 8 p.m. 37 W. Lawrence Street, Pontiac.

YOUNG MEN
Single 18 to 23
Free to travel, U. S. California and West Coast-resort area. Represent large national concern. Quick advancement. Apply Mr. Welch 2 p.m. to 3 p.m. 7 p.m. to 9 p.m. Roosevelt Hotel. No phone.

Help Wanted Female 7

AMBITIOUS WOMAN EARN $85 weekly handling beautiful sterling and fine Bavarian china. Leads plentiful. No canvassing. Car necessary. FE 2-6173 or FE 2-9627.

Help Wanted Female 7

BABYSITTERS BETWEEN BIRmingham and Franklin. Birmingham child care, MI 4-4650.

BAGGER & CHECKER
Birmingham Cleaners. 1283 S. Woodward.

BEAUTICIAN, EXCELLENT OPportunity for hair stylists. Good guarantee to start. Call Midwest 4-2666.

BUSINESS WOMEN
Outstanding opporuntity for high caliber woman in sales managerial capacity. Starting income of $100 per week with excellent potential dependent on ability. Age 28 to 40. Write Box 3415, Dept. JH, Chicago, Illinois.

BOOKKEEPER WANTED, 25 & over. Call EM 3-4174 after 5:30 p.m.

CANDY STAND ATTENDANT Middleaged lady for evening work and week-end afternoons. Steady employment, many employe benefits. Apply Manager, State Theater.

CAR HOPS AND PART TIME help for weekends. Apply in person. Tony's Drive-In, 2790 Auburn Rd.

CASHIER
Office girl, 25 to 40 years old. Type and shorthand. Permanent work. 9:30 to 5:30 daily.
BLOOMFIELD FASHION SHOP

COOK, WAITRESSES, KITCHEN help. Pontiac Lake Inn, OR 3-7772.

CONFECTIONARY SALES ATtendant wanted. Age 25-50. Weekday work. Apply manager, Strand Theater, Wed., 2-4, or 7-9:30.

EXP. WAITRESS, 5 NIGHTS A week. Good pay and working conditions. Apply in person, Jack of Hearts Bar, 2585 Dixie Hwy.

EXPERIENCED WAITRESS TO work part time. Phone MI 4-9090.

GENERAL OFFICE RESPONSIbility with bookkeeping and typing experience required. Permanent position. Phone for interview appointment. FE 4-9563.

GIRLS 18-24

Have opening for 3 young ladies to travel Hawaii, Florida, Western States with chaperoned group, must have 3 references, $250 guaranteed to start, transportation furnished (Automobile, plane, ship) expenses advanced. See Mrs. Robinson, Roosevelt Hotel, 3-5:30 Only. Parents welcome during interview.

GOOD COUNTRY HOME & SOME wages to elderly woman who will do light house duties no children. Box 8, Pontiac Press.

INSPECTOR
Dry cleaning. Birmingham Cleaners, 1283 S. Woodward. MI 4-4620.

LADY TO LIVE IN NICE HOME. 1 child. More for home than wages. Phone FE 4-7175.

LADY TO TAKE CARE OF CHILdren while Mother works. East side of Pont. Trans. preferred. Call aft. 6:30 p.m. FE 2-7749.

MOTHER'S HELPER, 1:00 TO 6:00. Must have references. FE 2-3974.

NIGHT NURSE, NO SMOKER OR drinker. FE 4-6018.

OPENING
POSITION FOR
Saleslades
Experienced preferred, neat appearance, apply Waite's 8th floor personnel office.

PERMANENT POSITION FOR housekeeper over 30 years of age for Birmingham home. Two school age girls 9 and 12. Good salary, own room with television, Thursdays and Sundays off. No other hired help. References required. Write Box 19, Pontiac Press for appointment.

PBX OPERATOR
Immediate opening, relief position, typing required, at least 2 years previous experience required, starting salary $252.41 per month, apply personnel office Pontiac General Hospital, 461 W. Huron.

RELIABLE MIDDLEAGED WOMan to live in, mostly child care and home atmosphere, MA 6-1350.

SALESLADY WITH CAR TO CALL on established accounts. Salary $55 plus commission. Apply 496 N. Perry.

SWITCHBOARD OPERATOR AND receptionist capable of handling very active board. Detroit Broach Co., Rochester. Call Personnel Dept. OLive 1-9221.

Help Wanted Female 7

STENOGRAPHER FOR LAW OFfice. Typing and shorthand essential. Willing to train. 408 Pontiac State Bank Bldg.

WANTED
Waitress at Minit Lunch. 9 E. Pike.

WOMEN OR GIRLS TO ASSIST supervisor in telephone work. No experience. Will train. Could use expectant mothers, or slightly handicapped person. Salary and bonus. Apply 71½ N. Saginaw Room 17.

WANTED KITCHEN HELP, CURB girls and waitress.
Rea's Drive In
6225 Highland Rd., off Air Port.

WANTED: WOMAN FOR HOUSEkeeper. Live in. FE 5-3920.

WANTED WOMAN TO STAY WITH wife and children while husband works. Live in optional. FE 4-6225.

WANTED: YOUNG LADY TO teach beginners, must live in the Milford, or Walled Lake area. Should have from 2 to 5 years piano or accordian. Phone Band Director, FE 4-0566.

WILL GIVE ROOM AND BOARD to couple in exchange for woman's services. FE 3-3909.

WORK FROM HOME
By telephone. Earn as much as $25 a day.
OR
If you have use of a car, can work 3 hours early Eves. Earn as much as $100 a week. No investment. No canvassing. No party demonstrations. No collections. No deliveries. Call FE 8-1134.

Help Wanted 8

CARETAKER, MAN AND WIFE wanted for 3 story apt., part time. Gas heat. Give references as to character and experience. Also telephone number. Box 31, Pontiac Press.

CARETAKER COUPLE FOR large estate in Pontiac. Experienced with good references. KEnwood 2-3726.

FURNISHED BASEMENT APT. garden space for congenial couple for part time help with invalid. FE 4-3036.

MARRIED COUPLE TO WORK ON Mink and Angus farm. Woman must be willing to help with some chores. 4 room apt. unfurnished goes with the job. Apply in person for interview after 6 p.m. 5085 N. Milford Rd., Milford, Mich.

MEN, WOMEN, YEAR ROUND OPportunity on established Watkins route. Earn $2 to $3 per hour. Car necessary. Apply 150 N. Perry.

SALESGIRL
For drug & cosmetic dept. Full time. Apply in person, between 9 & 11 a.m. or 3 to 5 p.m.
SHAW'S REXALL DRUG STORE
105 W. Maple Birmingham

TYPIST
Pleasant working conditions and modern offices. Call Mr. Shaw at MI 6-0100.

WANTED
Waitress at Minit Lunch. 9 E. Pike.

Employment Agencies 8A

BIRMINGHAM
IMMEDIATE OPENINGS
General office secretaries, bookkeepers and waitresses. No domestic. Birmingham Employment Service, 139 W. Maple, Birmingham, MI 4-4254.

CAREER GIRLS

OFFICE MGR. with car	$400
LITE SHORTHAND	$260
RAPID TYPIST	$250
OFFICE BEGINNER	$230
BOOKKEEPER with car	$270
BOOKKEEPING MACHINE OPER. ATOR, with car	$270
STENO, Downtown area	$240
DR's. RECEPTIONIST	$200

MIDWEST
406 Pontiac State Bank Bldg.
FE 5-9227

JOBS FOR MEN

Truck mech, some exp	$430
Draftsman	$550
Grad. accountant	$470
Sales trainee, some college	$360
Skilled mech., ref. required	$350
Claims Adjustor	$400

CAREER CENTER
B-1 Riker Bldg. FE 8-0416

JOURNEYMAN MACHINIST & general machinist wanted. Call Pontiac Employment Service, FE 4-2582.

PONTIAC
EMPLOYMENT SERVICE
18 W. Huron FE 4-3581

Employment Agencies 8A

ACCOUNTS PAYABLE
Would like young lady between ages 25 & 35 with experience in Accounts Payable, or Receivable, who can do lite typing and has knowledge of bookkeeping machines to work 5 day week. SEE NANCY AT CAREER CENTER. B-1 Riker Bldg., FE 8-0416.

MIDWEST
FOR MEN

Young grad, accountant	$450
Parts clerk	$325
Office, experienced	$275
Sales, acct. background	$400
Mgr. trainee	$300
Truck Mechanic	$380
Engineers	$600

406 Pontiac State Bank Bldg.
FE 5-9227

Instructions 9

DRIVING LESSONS. PONTIAC Drivers' Training. Days, Eves., and Sunday. FE 2-4687.

PIANO INSTRUCTIONS. MAJORS IN GOSPEL AND BEGINNERS. FOR INFORMATION CALL FE 4-7172.

PIANO LESSONS GIVEN. CLASSical, or popular, beginners welcome. Phone Director. FE 4-0566. Gallagher Music Co., for appointment.

Work Wanted Male 10

A-1 WALL WASHING AND ANY odd jobs. FE 2-1558.

BLOCK LAYING AND BASEMENT. Arthur Davis, ORlando 3-4204.

BOY, 18 YRS OLD, DESIRES any kind of work. FE 5-3241.

BOY 19 WISHES FULL TIME work. Call anytime, FE 5-8933.

CARPENTER AND CABINET work new and repair, OR 3-4857.

CARPENTER WORK, NEW, OR repair. No job too small, or too large. Free estimates. Phone OR 3-5769 or FE 8-1014.

CARPENTER AND CABINET work New and repair. D. B. Murdock, FE 2-7861.

CARPENTERS, ALTERATION AND repair. FE 8-2794, FE 4-4168.

CABINET MAKER AND CARPENter, Kitchen & specialty. FE 4-5000.

CARPENTRY, CABINETS, Formica work. Attics finished. Recreation rooms. Repairs. EM 3-4775.

CARPENTER WORK NEW AND repair. FE 4-4210.

ELECTRICAL WIRING LICENSED Ed Murray FE 2-8657.

EXPERIENCED BARTENDER wishes part time job nights. MA 5-1222.

EXP. CARPENTER NEED

Work Wanted Female 11

LICENSED PRACTICAL NURSE available. Phone FE 4-3606.

MIMEOGRAPHING, TYPING, SECretarial Service. EM 3-2842.

PRACTICAL NURSE AVAILABLE. OR 3-8422.

RELIABLE LADY WANTS DAY work, or babysitting. FE 5-9616.

RN WISHES POSITION IN INDUSTrial or Drs. office. Please call FE 8-0417 ext. 39.

TYPING AND CLERICAL WORK to do in own home. Experienced and references if necessary. FE 8-2687 after 6:30.

WOULD LIKE IRONING TO DO IN OWN HOME BY THE PIECE. 3054½ AUBURN AVE. FE 4-4149.

WANTED WASHINGS AND IRONings. FE 8-0695.

WANTED: DAY WORK. WELLexper. References. FE 8-1339.

WASHINGS AND IRONINGS wanted. FE 3-2862.

WASHINGS AND IRONINGS. PICK up and deliver. FE 2-4573.

WOMAN WANTS CHILD CARE OR day work. FE 5-6482.

Building Service 12

A-1 LAYING, SANDING & FIN. Pontiac Hardwood Floor Service "Where Quality Comes First" Licensed Contractors. FE 3-7647

AIR COMPRESSORS, BREAKERS, cement grinders, etc. CONE'S RENTAL 1281 Baldwin FE 2-0077

A-1 GENERAL REPAIRS, HOME and industry. OR 3-2957 after 5.

AIR COMPRESSORS, AIR TOOLS. Power generators, heaters, sanders, etc. Open Sun. JACKSON'S RENTAL 62 W. Montcalm FE 4-5240

A-1 CEMENT WORK
LLOYD MONROE
FE 4-6866

BRICK, BLOCK AND CEMENT work. Also chimneys. No job too large. Residential and commercial. Guaranteed work. Ph. FE 4-8004.

BASEMENTS
Full or partial-repairing old & leaky basement — waterproofing. Cement floors & drains — also additions, garages, & breezeways roofing, siding, porches & aluminum combination windows & doors.
MICHIGAN HOME REMODELERS 3377 W. Huron FE 4-5063

BLOCK, BRICK CEMENT WORK & fireplaces. FE 2-2468.

BULLDOZING AND TRENCHING. R. D. Thompson FE 4-6841

CARPENTRY & GENERAL REpair. No job too little! For free estimate call FE 8-0394.

CARPENTER, ROUGH OR FINISH. Remodeling and kitchen cabinets. Work guaranteed, Orlando 3-7603.

CAR REPAIR, STANDARD, HYDramatic and power glide, transmissions rebuilt. Nelson's Garage. 691 Baldwin.

CEMENT & BLOCK
work. FE 5-0782

CEMENT IS OUR SPECIALTY. Floors, basements. EM 3-4879.

CUSTOM BUILDING, F.H.A. Financing. Modernizing. FE 4-5470.

ELECTRICAL WIRING LICENSED Ed Murray, FE 2-8657.

FLOOR SANDING, LAYING AND finishing. 12 yrs. experience, guaranteed work. Free estimates. Call Leo and Jack, FE 5-7482.

FLOOR SANDING, OLD FLOORS a specialty. Carl L. Bills. FE 2-8789.

FLOOR LAYING SANDING AND finishing. 10 years experience. Modern equipment guar. work. Free estimates. John Taylor. OR 3-1616.

FLOOR LAYING, SANDING & FINishing. C Bud Bills. FE 8-2050.

FIREPLACES GUARANTEED
FE 2-7698

FLOOR SANDING, LAYING FIN. R. Gardner. 491 Central FE 2-7319.

GENERAL BUILDING REPAIR, Brick, stone, cement work. Plastering and tile work. FE 4-2290.

GUARANTEED ROOFS, ALL kinds. EST. 1918 Hugus Marsh, 353 N. Cass, FE 2-3021, FE 2-6946.

HOUSE MOVING, FULLY equipped. FE 4-8480. L. A. Young.

JOS. FLEMING, FLOOR LAYING, Sanding, finishing. 155 Edison. Ph. FE 2-4405.

LAND CLEARING — STUMP REmoval—drainage ditches — concrete broken. OL 1-6645.

OUR SPECIALTY
Bathrooms modernized. Free estimates. FE 2-8309 o. FE 5-2804.

PLASTERING AND REPAIRS. ALL work guaranteed. Reasonable rates. FE 2-6864.

PLASTERING NEW AND REpair. FE 7-0251 Vern Keller

PRIVATE BUILDER WOULD LIKE opportunity to bid on your new home. Financing available. FE 4-9681 or FE 5-0242.

ROOF MASTERS, NEW AND REpair. Guaranteed work. Free estimates, FE 2-7688.

ROOFING, SIDING AND ALL MODernization. Alterations. Special deal for February and March. D & M BLDG. SERVICE FE 2-7004. Eves. OR 3-2276. FE 2-8248

R. G. SNYDER, FLOOR LAYING Sanding and finishing. Phone FE 5-0592.

Winter Prices Now in
Effect on All Remodeling
Garages
Combination Storm Sash
Roofing
Siding
Additions
Attics finished
Porches enclosed
Kitchen remodeling
No Down Payment
Terms
C & M Construction Co.
2260 Dixie Hwy. FE 2-1211

Building Supplies 12A

WINDOWS DOUBLE HUNG AND picture, special on 24 x 24 Royal Oak, Lincoln 1-7793

Business Services 13

ACE SEAT COVERS
TRIM AND LEATHER REPAIRS
LEATHERETTE BY THE YARD
INCOME TAX SERVICE
381 S. Saginaw St. FE 5-6889

A & B TRENCHING
Footings, water line field tile, FE 3-9961.

APPLIANCE SERVICE
We service all makes of auto. washers, wringer washers, refrigerators, radios, cleaners and all types of small appliances. ROY'S, 96 Oakland Ave. FE 2-4021.

BLOOMFIELD WALL CLEANERS. Walls and windows Reasonable. Free est. No obligation. FE 2-1631

ALL MAKES OF FOUNTAIN PENS repaired by factory trained men at our store. General Printing & Office Supply Co. 27 W. Lawrence St. Phone FE 3-0135

CHIMNEY WORK
We specialize in chimney cleaning, repairing, rebuilding or build new chimneys. Also build and install wire baskets on chimneys. Fireplaces and incinerators cleaned and repaired. Also all kinds of furnace work. Local registered company. FE 5-3701.

DRY WALL BY MACHINE FREE estimates. No job too big or small FE 5-4628

EXPERT TREE TRIMMING & REmoval. Ph. FE 5-6593 or OR 3-2000.

EAVESTROUGHING INSTALLED and repaired. Free estimates L&M Sheet Metal FE 5-9313.

ELECTRIC MOTOR SERVICE REpairing & rewinding 218 E. Pike Ph. FE 4-3981

HEATING SERVICE
Gas, oil burners and furnaces cleaned and serviced. All makes. Day or night. FE 4-1063 Day OL 2-9161 WAYNE HEATING CO

LAWNMOWER SHARPENING AND air cooled engine service. 9140 Pontiac Lk. Rd. OR 3-2211.

CARPET LAYING, SEWING, binding. Any repairs. Carpet cleaning on location or shop. Self employed exp. man. Call anytime. TYler 5-0137 or FE 3-7385

PLASTERING NEW AND REpair. Carl Buxton FE 4-0028

PLUMBING AND HEATING. H. S. Compton & Son FE 4-3767 or OR 3-5076

ELECTRICAL
SEWER CLEANING
Sinks — Sump Service. FE 4-2021

TREE TRIMMING AND REMOVal. Free estimates. Phone FE 7-8354.

TREE TRIMMING AND REMOVal. Free estimates. FE 2-6019. FE 4-5324.

Bookkeeping & Taxes 14

ACCOUNTING & TAX SERVICE
INCOME TAX
Edw. Hawley FE 2-2602

Dressmaking, Tailoring 16

DRESSES, SUITS, COATS & ALterations. 191 E. Huron FE 4-7074.

Garden Plowing 16B

CUSTOM PLOWING, DISKING, grading and mowing with new Ford tractor and equipment. Chester Chatfield. MI 6-0683.

Income Tax Service 17

AA INCOME TAX SERVICE
Why Wait in Line?
Bring W2's Now. Pick-up Pay Day
Wayne Garrett
FE 5-6889 381 S. SAGINAW.

ACCOUNTING AND BOOKKEEPing. Income tax specialist. FE 8-1226, Keego. John Zurbrick

ACCOUNTING & TAX SERVICE
FE 2-2602
Home calls by appt.
Ed Hawley Office: 1041 Argyle

AN INCOME TAX RETURN PREpared in your home by qualified accountant with master's degree. Appt. FE 3-7534.

BOOKKEEPING AND TAX SERV.
L. Pittswater
FE 2-2137 98 W Huron FE 8-1034

INCOME TAX REASONABLE, OR 3-5306 weekdays. OR 3-0364 after 6:15. Home appointments.

INCOME TAX SERVICE
NO WAITING
BENJAMIN R. BACKUS
18 W. Huron Room 15
FE 4-1802 Eves. FE 8-0317

INCOME TAX SERVICE. YOUR home or mine. FE 4-8703.

INCOME TAX SERVICES
C. J. ODELL
PHONE: EMPIRE 3-3125

INCOME TAX SERVICE IN YOUR home. OA 8-2321.

Laundry Service 18

LACE CURTAINS PLAIN OR RUFfled. Beautifully finished. Pontiac Laundry. Phone FE 2-8101.

FOR FAMILY LAUNDRY SERVice Ph. Pontiac Laundry. FE 2-8101.

Landscaping 18A

COMBINED FORCES, LANDSCAPing, spring clean up by experts. FE 4-2853.

COMPLETE LANDSCAPE MAINtenance, grading and planting. Fields Co. FE 4-9096.

Moving & Trucking 19

AA-1 MOVING TRUCKING, LOW rates. Good service. FE 5-3571 anytime.

A-1 HAULING ANYTHING, ANYtime. FE 5-8244.

ASHES AND RUBBISH HAULED. Basements, etc. cleaned. FE 4-7615.

ASHES AND RUBBISH, CALL anytime. FE 5-3947.

FOR SPRING CLEANUP ASHES, rubbish hauled, anytime, OR 3-9784.

FRANK JOHNSON HAULING, will pick up anything. FE 5-4442.

HAULING JUNK. CLEANING basements & attics. FE 7-0480.

INCINERATORS CLEANED. ASH or rubbish hauled. Clean up. FE 4-5134.

LIGHT AND HEAVY HAULING. At any time. FE 8-0095.

MAN WITH ¾ TON TRUCK wants work. FE 4-8421 anytime.

TRUCKING & HAULING, RUBbish; anytime cheap. FE 8-1770.

LIGHT AND HEAVY TRUCKING, rubbish hauled, Sand, fill dirt and gravel. FE 2-0603.

O'DELL CARTAGE
Local and Long Distance Moving. Phone FE 5-8806

REDUCED RATES
Large van to serve you, Smith Moving. FE 4-4864

SAND, GRAVEL DRIVEWAY gravel, top soil and fill dirt. OR 3-3475

TRUCK ANYTHING FROM trunk to refrigerator, anytime. Call FE 4-4696

Trucks to Rent
TRUCKS, TRACTORS
AND EQUIPMENT
½ Ton Pickup 1½ Ton Stake
and Dump Trucks
Pontiac Farm and
Industrial Tractor Co.
825 S. WOODWARD
Open Daily Including Sunday
FE 4-0461 FE 4-1442

Painting & Decorating 20

A-1 PAINTING PAPERING
Mason Thompson, FE 4-6364

A-1 INTERIOR DECORATING REASONABLE. FREE ESTIMATES. OR 3-1626

A-1 DECORATING — PAINTING and wall papering. Call or estimate. FE 4-0253

A-1 PAINTING INTERIOR & EXterior. 10 per cent disc. for cash. Guaranteed. Free est. FE 4-9205.

A-1 CUSTOM PAINTING, PAPERhanging. Paper removed. Estimates. FE 4-6918.

ALWAYS DEPENDABLE. PAINting, decorating. 26 yrs. exp. FE 5-2860

CUSTOM DECORATING, WALLpapering. Steaming service. Commercial. EM 3-3435

INTERIOR PAINTER, HAS SOME open time FE 2-6231

PAPERHANGING 25 YRS EXP Reasonable rates FE 4-2171 — FE 4-6829

PAINTING AND DECORATING. FE 2-0887.

PAINTING AND PAPER HANGING FE 5-4293

PAINTING PAPERHANGING
WALLS CLEANED
TUPPER OR 3-7061

PAINTING AND DECORATING guaranteed. Immediate service. FE 5-5006

PAINTING A SPECIALTY! FOR dependability, try me! Phone FE 5-5285

Painting & Wall Washing

Free estimates. FE 2-2706

Physio-Therapy 21A

SWEDISH MASSAGE & THERAPY Special foot technique. 72 Elm St. FE 4-2831

Television Service 22

COPENHAVER'S RADIO & TV repair. 569 Huron. Night service calls. FE 4-5607

DAY OR NIGHT TV SERVICE FE 5-1296 or FE 5-8390 M. STRAKA

EXPERT TV SERVICE. ALL make Service call's 9 to 9. Jack Cox Television. 463 S. Saginaw. FE 5-4620.

GUARANTEED TV REPAIR ANY MAKE. FE 4-9726. CONDON'S RADIO & TV. 127 S. PARKE ST.

JOHNSON'S RADIO AND TV SERVICE
45 E. Walton Blvd FE 4-7601

TV SERVICE
FE 4-4414 V. Honchell FE 5-2225

TUCKER'S RADIO TV FE 5-3714 FE 4-3690. 168 E. Pike St.

Typewriter Service 22A

TYPEWRITERS AND ADDING MAchine repairing. Expert work. General Printing and Office Supply Co. 17 W. Lawrence.

TYPEWRITERS RENTED
Mitchell's, 123 N. Saginaw St.

Upholstering 23

CUSTOM MADE SLIP COVERS. Your material. FE 5-2760.

EAKLE'S CUSTOM UPHOLSTERing. 8174 Cooley Lake Rd. EM 3-2641. Free estimates.

THOMAS UPHOLSTERING
34 S. TELEGRAPH FE 5-8888

SLIPCOVERS DRAPES & BEDspreads. Your material. FE 5-5797

Lost & Found 24

LOST: RED BILLFOLD IN KRESges. Reward. Please call FE 5-0256.

LOST YOUR PET. WANT TO give one a home? FE 5-9290. Michigan Animal Rescue League.

LOST: STRAYED ENGLISH SETter dog. Due in 10 days. Answer to the name Speck. FE 7-0177. Reward.

Lost & Found 24

LOST: BLUE AND SILVER PARKer 21 Fountain pen. Has "Noda" on the cap. Lost near Auburn and Oodyke Road. Has sentimental value. FE 7-9483.

LOST: WHITE AND BLACK FOX terrier, Named "Waggles" On W. Huron, nr. Elis. Lake Rd. FE 2-3506.

REWARD FOR INFORMATION ON large yellow cat, lost on E. side. FE 5-8111, Ext 681. Weekends. FE 2-6976.

TAN AND WHITE PEKINGESE called Chink Reward. FE 7-8344.

Hobbies & Supplies 24A

NEW SCRABBLE SETS $3. PAINT By number sets, $1.50 up (frames to fit.) BACKSTAGE 15 East Lawrence. FE 2-1414.

SPRING CLEARANCE
NEW CAMERAS
Brownie Hawk-Eye kits, reg. $14.38, now $10.29 Duo-Flex kits, reg. No. 2 $21.75, now $15.95; reg. $26, now $21.50, now $23.95; Pony 35, Model B, reg. $29.75, $22.50; Pony 35 model C reg. 33.75, now $24.95; Signet reg. $75, now $56.50; Kodak Stereo camera, reg. $84.50, $72.50; Brownie Bullz-Eye outfit, reg. $18.50, $14.95 Brownie movie cameras $24.50.
PADDOCK FILM SERVICE
1032 W. Huron FE 5-8753.

Notices & Personals 25

AAA PRIVATE DETECTIVES. Specializing in domestic work. Licensed 30 years exp. FE 5-3201.

Aerotred Knapp Shoes
Fred Herman
2070 Airport Rd. OR 3-1892

AUDIVOX HEARING AID, RM. 16, 101½ N. Saginaw. FE 4-0539.

1000 TOP QUALITY BUS. CARDS. Embossed, $3.45. 2-color, $4.25. Cash with order, or dep. $1.25. Bal. C.O.D. You pay postage. MA 4-2562.

100 WEDDING INVITATIONS, $7.50 Sutherland Studio, 18 W. Huron Printed napkins — Fast service.

DAINTY MAID FOR SUPPLIES. Mrs. Burns. FE 2-8814. 93 Mark.

EASTER SPECIAL FOR "LITTLE girls," Wash, silver $3. Open Thurs. Eve. Dorothy's. FE 2-1244.

HAY RIDE, PARTIES, FOOD FURNISHED. FE 2-3231.

HOUSEWIVES: HAVE A PARTY and earn cash or hostess gifts. FE 4-8005.

IN DEBT?
If you are having trouble meeting your payments, see us today. MICHIGAN CREDIT COUNSELORS, INC. 41½ S. Saginaw, above Oakland Theater. FE 5-0456.

IT'S THE THING. SPOTS DISAPpear with nary a ring. Fine Foam cleans carpets. Waite's Notions.

MODERN BARBER SHOP, BRAND new, open for business. Al Booth. 12 W. Warren. In rear of Jacobsen's Flower Shop.

SPECIAL: COLD WAVES $5.50. Dorothy's. 509 N. Perry. FE 2-1244. Open Fri. Eves.

SPECIAL! THIS MONTH ONLY! Business cards $2.95 a 1000 to $4.95 per 1000. EM 3-2653.

Wanted Trumpet Medium
EM 3-4174

Wtd. Children to Board 26

DAY CARE FOR CHILDREN LIcensed home. FE 5-5737.

LICENSED BOARDING HOME. Fenced in yard. FE 7-9243.

LICENSED HOME FOR PREschool children. FE 2-6866.

Wtd. Household Goods 27

FURNITURE NEEDED
Entire home or odd lots. Get the top dollar. Will buy outright or sell it for you B B Community Sale, Phone OR 3-2717.

FOR QUICK DISPOSAL OF ALL your household goods, call MYrtle 3-1521.

LET US BUY IT OR AUCTION it for you. OA 8-2881.

ONE OF PONTIAC'S LARGEST furniture buyers. Cash waiting. FE 4-7881.

WANTED TO BUY ALL TYPES of furniture. Phone FE 2-5523.

WANTED FURNITURE
If you have anything for sale and want prompt, courteous service and the highest price in cash, call—
OAKLAND COUNTY'S LARGEST USED FURNITURE BUYER
FE 2-2866

Wanted to Rent 29

URGENTLY NEEDED, 3 BEDroom unfurnished home. For steadily employed couple and five children, FE 5-8307.

Share Living Quarters 30

WIDOW WANTS LADY TO SHARE home in country or to rent rooms with kitchen privileges. Would consider quiet couple. Phone Milford, MUtual 4-7523.

Wtd. Transportation 31

ORTONVILLE GIRL WOULD LIKE ride to and from Pontiac 9 to 6:30. Call FE 4-8719 or inquire 1301 Joslyn Rd.

Wtd. Contracts, Mtgs. 32

$ $ $ $ $ $
Unlimited cash for land contracts New or seasoned. Reasonable discount. Fast action. CLARK REAL ESTATE, 1267 W. Huron St. FE 4-4813 or FE 4-6492 Ask for Mr Clark.

CASH FOR LAND CONTRACTS. H. J. VanWelt, 8440 Dixie Hwy OR 3-1355.

CASH
For land contracts, fast and efficient service, if you are planning to sell your contract we will get you more money, ask for Jim Williams.

Russell Young
REALTOR
412 W Huron FE 4-4525
Open Eves. 'til 9 FE 4-9612

ACTION!
On the sale of your Land Contract. If it is what we are looking for we will buy them or place them for you within 24 hours. See us for the fast service you are looking for. No contract too large or too small.

Edw. M. Stout, Realtor
77 N. Saginaw Street. Ph. FE 5-8165
Open Eve. 'till 8:30

BEFORE YOU SELL YOUR LAND contract, shop around then see us.
CAPITAL SAVINGS & LOAN CO
75 W Huron St FE 4-0561

CASH FOR YOUR
HOME OR EQUITY
If you wish to sell your property and want fast action, call us. In many cases we can get you the immediate cash for your home or equity. We also have buyers for land contracts. Clark Real Estate, 1362 W. Huron St., FE 4-6492 or FE 4-4813. Open Evenings.

CONTRACTS
WANTED
Cash buyers waiting. Prompt courteous service. Get our estimate before you sell.
Bring in your contract or call FE 8-0441 or FE 5-9975 Ask for Ted McCullough. No obligation.
J. C. HAYDEN, Realtor
86 E. Walton Open Eves.

QUICK CASH
For your land contracts — you'll like our service — ask for Mr. Dinkel.
WHITE
BROS.
REALTORS
5660 Dixie Hwy.
Phone OR 3-1295

WE NEED
LAND CONTRACTS
We will give you a quick cash offer with no additional hidden costs. Early settlement. Give us a phone call today. Free estimates.

Nicholie & Harger Co.
33 W. Huron St. FE 5-8183

MODEST MAIDENS

By Jay Alan



"Do you think I'll look cute planting radishes in this, or should I wear my blue outfit?"

Wanted Real Estate 32A

IMMEDIATE CASH FOR YOUR land contract or equity in your home.
K. L. Templeton, Realtor
333 Orchard Lake Rd FE 4-4563

TO GET THE MOST FOR YOUR land contract, Realtor Partridge is the "bird" to see. 1050 W. Huron St. Phone FE 2-8316.

WE HAVE
$200,000.00
At our disposal to purchase new or seasoned land contracts for our clients. See me before you sell. ASK FOR BOB MAHAN.

To Buy—To Sell—To Trade
YOU BUY IT—WE'LL INSURE IT
MAHAN
REALTY CO., REALTORS
Co-operative Real Estate Exchange
Open Evenings and Sundays
1075 W. Huron Ph. FE 2-0263

HAVE 3 CLIENTS FOR HOME ON the West Side of town, 3 or 4 bedrooms, 1 or 2 story, from $12,000 to $25,000. Call J.A. Taylor, Realtor, FE 4-2544.

WANTED: CITY LOTS WITH SEWer and water. FE 4-9612. Call After 6 p.m.

WE CAN SELL YOUR HOME
Call FE 8-1134 or MA 6-2503
A. G. ELLIOTT & SONS
31640 N'Western Hwy. at M'belt.

SOLD
or Not Sold
If your property isn't sold yet it's because it hasn't been listed with—
WHITE
BROS.
REALTORS
5660 Dixie Hwy.
Phone OR 3-1295

CASH
For small equities. If you have what we want we will be at your door within 24 hours with cash for your equity. Call now and tell us what you have.
Edw. M. Stout, Realtor
77 N. Saginaw St. Ph. FE 5-8165
Open Eve. 'til 8:30

WANTED: VACANT LOTS OR acreage. Sewer and water in or available. CASTELL REALTY 95 Oakland Ave. FE 5-9459

WILL BUY OR LIST YOUR LAKE property. Purchasers waiting. Office 8000 Comerce Rd. Ph. Pontiac. EM 3-3311

R. F. McKINNEY
Univ. 1-6798

BUY OR SELL
I will personally buy your property or will sell it for you and show you how to get cash if the price is reasonable. Call now and let us prove it.
R. D. RILEY, BROKER
509 Elizabeth Lake Rd. FE 4-1197

LISTINGS NEEDED
Business and commercial properties, acreage or farms. Qualified buyers waiting.
ROY KNAUF, Realtor
26½ W. Huron; FE 2-7421, OA 8-3339

LISTINGS WANTED
We have many buyers waiting for all kinds of residential property in the Rochester area.
Roger B. Henry, Inc.
511 Main St. 1849 E. Auburn Rd.
OL 1-9111 OL 1-9121
Rochester Mich.

Mahan Has Buyers
YOU WANT ACTION
The demand is great. Our sales force is exceptional. We need your listing and will certainly do our utmost to please you. Our 19 years of satisfactory Real Estate dealings in Pontiac assures us that you will be satisfied. We handle all details for financing and closing. Call us today to list your property.

To Buy—To Sell—To Trade
YOU BUY IT—WE'LL INSURE IT
MAHAN
REALTY CO., REALTORS
Co-operative Real Estate Exchange
FE 2-0263
1075 W. Huron
NEXT DOOR TO BRANCH POST OFFICE

Rent Apts. Furnished 33

1ST FLOOR 4 ROOMS BATH AND garage, west side. Available now. Call FE 2-4644, or FE 8-2257.

1½ NEAT RMS. MURPHY BED New refrig. Pvt. ent. & bath. FE 5-4824.

2 ROOMS. SUIT. FOR 2 GENT. Inquire 345 Oakland Ave.

2 DELUXE APTS. AT CLARK'S corner, 1 blk. west of Blue Sky. Couples or bachelors. FE 5-2706. Also cabin, 1 baby welcome.

2 ROOMS OFF N. PERRY UTILIties furnished. 890 Robinwood.

2 ROOMS NEAR FISHER BODY with Refrigerator and clean linen. Men only. FE 5-0528

2 ROOMS NICELY FURNISHED near bus line, adults or working girls. 88 S. Francis

2 ROOM & BATH. PRI. ENT. 1 or 2 adults, 100 Norton.

2 ROOMS. ADULTS ONLY. 81 Auburn Ave.

2 ROOM APT. PRIV. ENT. $16.50 per week. 1 Small child welcome. FE 8-1431.

2 ROOM NEWLY DECORATED efficiency apt Adults only. 915 Myrtle Dr. off Oakland Ave.

2 ROOMS, PRIVATE ENTRANCE. Laundry facilities. Adults only. 196 Sanderson St. Apply East entrance.

2 RM. APT. FURN. REFRIG. Util. paid. FE 5-8502.

2 ROOMS NEAR PONTIAC HIGH. Private bath and entrance. For 1 person, or employed couple. FE 2-3256.

2 ROOM BASEMENT APT. PRIvate ent. Private bath. Suit. for 2 or 3 men FE 4-3135.

2 ROOM APT. PVT. BATH & ENtrance. 12 School St.

2 AND 3 ROOM APARTMENT. $15. Child welcome. 75 Clark.

2 ROOMS, KITCHEN AND BATH. Child welcome. 431 N. Perry.

Rent Apts. Furnished 33

2 CLEAN ROOMS. FOR COUPLE. Priv. bath and ent. No drinkers. 104 S. Paddock.

3 LARGE RMS. NEW PAINT, wash room, washer, garden spot, 4 miles out Perry. Child welcome. $60.50. FE 5-0077.

3 NICE CLEAN ROOMS. FE 4-3876.

3 ROOMS AND BATH, NEWLY painted, utilities and partly furn. Private entrance, adults, call evenings, 3251½ Voorheis.

2 CLEAN ROOMS PRIVATE BATH Adults. 221 N. Cass.

3 ROOM APT. ADULTS ONLY. 100 Pine Grove.

2 AND 3 ROOM CABINS, KITCHen facilities. Utilities included, MY 3-9171. Tru-Rustic Cabins, 468 S. Broadway, Lake Orion.

2 RM. KITCHENETTE, CLOSE IN. Employ. couple only. Must be clean. No drinkers. FE 4-2337.

2 AND 3 ROOM, STEAM HEAT, children welcome. 830 Baldwin Ave. Inquire Apt. Number 4.

3 ROOM NICELY FURNISHED apartment all utilities included, adults only, FE 5-4382.

3 ROOM APT. NEAR THE LAKE. FE 5-2707.

3 ROOM FURNISHED APT. 731 Young St. after 4:30.

3 ROOMS, ADULTS ONLY. FE 2-5781.

3 ROOMS PRIVATE BATH, CLEAN and modern, close in, couple employed days. FE 4-3440.

3 LARGE ROOMS, HEAT, LIGHT and gas, adults. 59 Virginia Ave.

3 ROOMS, NO CHILDREN. REFerences required. FE 2-5930. 389 Mt. Clemens.

3 ROOMS, TILE BATH, BREAKfast nook. Apply 95 Dwight.

3 ROOM FURNISHED APT. 1 child welcome. FE 2-1785.

3 ROOMS UPPER. CLOSE IN. Adults Cheap. 37 Parke Pl.

3 ROOMS, PRIVATE BATH. FE 2-5781.

3 ROOMS, UTILITIES FURN. working couple, west side. FE 3-7216.

3 RM. NEWLY DECORATED. PVT. bath, 107½ N. Saginaw. Apply Apt. 1.

3 ROOMS, PRIVATE BATH. NO children. OR 3-1398. after 3.

4 ROOMS AND BATH. PVT. ENtrance. Adults only. References required. Call FE 2-7309 after 6 p.m.

5 ROOMS AND BATH. $22.50. A wk. FE 2-7798.

5 ROOMS AND BATH. $22.50 A wk. FE 2-7798.

6 ROOMS CHOICE WEST SIDE location. 3 bedrooms, large living, dining and kitchen, modern, garage. Reasonable to desirable tenant. Available April 1. Call FE 2-5256 6 p.m.

APARTMENT FOR RENT. 32 S. Tasmania.

ATTRACTIVE 3 RM. APT. PARTly furnished. Ideal for Couple only. Private entrance. FE 7-0982. 2 mi. E. of Pontiac.

ATTENTION GALS
You too can enjoy home privileges & meals Inquire. FE 2-5336.

BACHELOR STUDIO APT. A MODern building at Union Lake. EM 3-4285.

BASEMENT APT. PRIVATE ENtrance and bath, one or two quiet men, $10 a week. FE 5-3947.

BEDROOM AND SITTING RM. combined with kitchenette. Elderly couple pref. 15 Gingell Ct.

CLEAN PVT. 3 RMS. AND BATH. On Square Lk. FE 8-1370.

COUPLE WITH SMALL BABY, ON bus line, near town. FE 4-2847.

LIGHT HOUSEKEEPING ROOM with garage. For employed lady or couple. No drinkers. References required. 258 Orchard Lake Ave.

MODERN, CLEAN, QUIET, UTILities furn. Couple only. Near Fisher Body. Inquire 109 Dresden.

NICELY FURNISHED APT. IN A good home for girls only. Inquire at 300 N. Saginaw.

SMALL, MODERN APT. VERY clean. $15 per week plus utilities OR 3-4329

STUDIO APT FOR 2 BUDDIES in priv. home. Mornings. FE 2-9849

WOMEN, CHILDREN WELCOME. Welfare and ADC accepted. FE 5-6340.

Rent Apts. Unfurnished 34

5 ROOM 1ST FLOOR APT. NO children. FE 4-1091.

5 ROOMS AND BATH, UPPER, heat and hot water furnished. Newly painted. Adults only. Call after 4 p.m. FE 5-7440.

5 ROOM LOWER, HEAT & GAS furnished. 87 S. Parke St.

5 ROOMS AND BATH. WILL PARTly furnished. FE 5-0495.

5 ROOM, MODERN APT. IN country, near Rochester, for approx. 2 hrs. housework per day and nominal rent. No objection to school age child. OL 2-6571.

ADULTS ONLY. WESTSIDE 3 rms. & b., utilities $62.50., 2 & b. utilities $60. Eastside, excellent 3 & b. utilities $75. Close-in 3 & b., utilities $87.50. Nicholie-Harger, 32 W. Huron. FE 5 8183.

ADULTS, 4 ROOM AND BATH. Close to bus line. Electric stove, oil heat, utilities not furnished. No drinking allowed. FE 4-4740.

ARCADIA APTS.
2 rooms and bath, adults only, $55 per month.
K. G. HEMPSTEAD
103 E. Huron FE 4-8284

AVON APT. 4 ROOMS AND BATH. 411 E. Pike St. References required.

BLOOMFIELD TERRACE APTS. Go. Woodward, next to St. Joseph Hosp., 5 rooms & bath, stove & ref. furnished, gas heat & hot water. $85 a month. Call at apt. 103.

CLOSE-IN, 3 ROOM APARTMENT, clean and in good condition. Private bath and entrance. Heat, lights, gas stove and refrigerator furnished, $70 per month.
FLOYD KENT, Realtor
34 W. Lawrence St. FE 5-6105
Next to Consumers Power Co.

DEL-RIO APTS.
281 OAKLAND
3 rooms and bath, stove and utilities furnished. Couple only.

IMMEDIATE POSSESSION, 4 rooms and bath. FE 2-7832.

NEW 2 BEDROOM HEATED APT. with new gas stove. 1841 White Lake Rd.

NICE 3 ROOM APT. AT DRAYton Plains. Heat and utilities furn. Adults only. Reasonable rent. OR 3-7003 after 1 p.m.

NICE 3 ROOM APT. — 2 blocks from bus line, near Pontiac Administration Bldg., gas heat, auto. hot water, carpeted living room, $50 per month for couple. Apply PAUL A. KERN, Realtor, 71½ N. Saginaw St., FE 2-0209, Pontiac.

NOW AVAILABLE
3 rooms and bath, large rooms, excellent location. Includes all utilities and garage. Adult, front property, close in, adults. Ref. $60.
3 rooms, same location, separate bldg. All modern, utilities not included, $55. See Mr. Wellhoff, manager, 2720 Dixie Hwy.

PRIVATE APT. ADULTS. FE 2-7846, 429 N. Paddock.

SIX LARGE ROOMS
ON WEST SIDE
Large living room and dining room, 2 bedrooms, 2 baths, den, and kitchen. $100 per month. Pontiac Press Box 12.

Rent Houses Furnished 35

2 BEDRMS. WALLED LK. MOD. Close to city. Reasonable. MA 4-1778.

4 ROOMS AND BATH. FURnished or unfurnished. All year 'round home on Mandon Lake. EMpire 3-0161.

4 ROOMS, 2 BEDROOMS. PRIvate bath, entrance and screened porch and electric, gas heat. All utilities. West side. FE 2-0501.

CABINS, BY WEEK. KAMP-INN. OR 3-8091 or FE 3-8091.

CLEAN, ATTRACTIVE HOUSEtrailer. Tub and shower, modern kitchen. Completely furn. and located on pvt. lot. for details, FE 5-5370.

FOR RENT: FURNISHED WINterized cottages. Children welcome. 3810. Dixie Highway.

FURNISHED HOUSE ON WEST Side, $80 a month. Must have references, and no children. Phone EM 3-0526.

MODERN, SMALL FURNISHED house, 1 child welcome. After 12 noon. 1494 Vinewood, off Joslyn.

Rent Houses Unfurn. 36

3 ROOMS, FURN. CHILDREN welcome. 6460 Williams Lake Rd.

2 BEDRMS WALLED LK. MOD. Close to city. Reasonable. MA 4-1778.

3 ROOMS AND BATH, VICINITY of Oxbow Lake, OR 3-4967.

4 ROOM UPPER INCOME. EAST side, Adults. FE 2-6304, eves.

4 ROOMS, PART OF DOUBLE house, furnace, fireplace. Elizabeth Lk. Estates, $85. FE 5-4006.

5 ROOMS AND BATH. PONTIAC Lake. Call after 6 p.m. EMpire 3-3895.

5 ROOM HOUSE STOKER HEAT, auto. hot water, full basement, 5181 Dixie Hwy., Drayton Plains. Inquire at Rocco's.

5 ROOM MODERN HOME, 4300 Fowler off Sashabaw, $75. Adults. References.

5 ROOMS AND BATH IN PONtiac, $65 a month. Elderly preferred. ORlando 3-1069.

7 ROOM, ACROSS FROM NEW shopping center. 487 Ellis Lake Rd. Inquire at Bob's Chicken House next door.

CLARKSTON, 7 MILES, 4 ROOMS bath, $70. MA 5-9687.

LARGE 5 ROOM AND BATH, plus utility, lake privileges on Elizabeth Lake. Available March 24. $85 month. FE 4-1157.

SMALL HOUSES FOR RENT. AUto. heat, children welcome. 3491 Kennilworth St., off Taylor Rd. FE 4-2031.

WEST SIDE. WELL KEPT BRICK 6 rooms, 3 bedrooms, basement & garage. FE 4-5707.

For Rent Rooms 37

1, 2 & 3 HOUSEKEEPING ROOMS. Caretaker in front. FE 3-9034

3 SLEEPING ROOMS, KITCH. AND laundry priv., 1 light hk. room. Pensioned person considered, or will share home with responsible family. 25 Stout Place.

CLEAN WARM ROOM, FOR MAN, near bus station. Phone FE 2-6076.

GENTLEMEN ATTRACTIVE RM. West Side. Garage optional. FE 4-6262.

LGE. RM., GARAGE, WEST SIDE for refined persons. FE 5-8461.

NICE HOUSEKEEPING ROOM. Older man. Everything furn. Pvt. bath and entrance. $10. FE 5-4785.

NICE ROOMS AND APT., GIRLS. $6.50 up. 547 W. Huron

ROOM FOR GENTLEMAN IN quiet home. FE 4-5940 call before 2 p.m.

ROOM FOR A GIRL. 3 BLOCKS from the Oakland County building FE 8-1815.

SLEEPING AND KITCHEN IN private home for 2 girls. Call FE 2-0663.

SLEEPING ROOM WITH KITCHen priv. for girls or couple. Small baby welcome. No smokers or drinkers. 123 Mt. Clemens, 1 blk from P. O. FE 4-3224.

SINGLE, 87 PARKING 23 S. Paddock. FE 4-6700

WARM SLEEPING ROOM. GENtleman. FE 2-8771. 24 Norton Ave.

WILL RENT SLEEPING ROOM TO young man who appreciates ideal conditions. FE 2-6108.

Rooms With Board 38

BOARD AND ROOM, CLOSE IN 51 Fairgrove.

ROOM AND BOARD FOR MEN. 47 Florence. FE 5-8076.

ROOM AND BOARD FOR 4 MEN close in. Home privileges and laundry. FE 5-8815.

SPOTLESS! CLEAN ROOMS Home style meals FE 8-0377, 14 Matthews.

Convalescent Homes 38A

EXCELLENT CARE FOR AGED Rates starting at $125 OR 3-5326

Hotel Rooms 39

HOTEL AUBURN
Rooms by Day or Week
Also 1 & 2 room apartments
Cooking and refrigeration unit
464

For Sale Houses 43

MULTIPLE LISTING SERVICE

LADD'S

Signs Are Everywhere

WATERFORD TWP.

Here is a nice 5 room, 1 story new 3 bedroom bungalow, with a 12x16 living room, 9x10 kitchen, full bath, oak floors, automatic oil forced air heat, 82 gal. electric hot water heater, 8x12 utility room. Home is completely insulated, has storm doors, storm sash & screens. On a lovely lot, 100x200. Nicely landscaped. Has 3 fruit trees & numerous evergreens. Priced to sell for $9,500 with $2,500 down.

DRAYTON WOODS

This beautiful 5 room, 1 story 2 bedroom ranch type home, 24x58. Built in 1953 with a 14x22 living room, very modern kitchen, 9x16. Full plastic tile bath & shower. Oak floors, plastered walls, full basement with automatic forced air oil heat. Electric hot water heater. Full 2 car garage. On a lovely lot, 100x110. Home is brick & wood. Has lots of shade trees. Priced at $18,450 cash to new mortgage.

INDEPENDENCE TWP.

Here is a beautiful 6 room, 3 bedroom brick ranch type home with a 12x24 living room with Tennessee ledgerock fireplace, 9x10 dining room, 9x16 ultra - modern kitchen. Full ceramic tile bath and ceramic tile entrance way. Oak floors, plastered walls, coved ceilings. 6 large closets. Full basement with Roman brick fireplace, recreation room, automatic oil forced air heat. Gas hot water heater. Home fully insulated and has storm sash, storm doors & screens. This home has all birch cupboards. Mahogany doors throughout. Thermopane picture windows. A full 2 car attached garage and cement patio. On a lovely lot, 110x180. Priced to sell for $25,950 cash to mortgage.

WATERFORD TWP.

LAKEFRONT

Here is a beautiful 6 room, 2-bedroom, 1 story home on the lake with 11 x 22 living room, 8x16 modern kitchen, full tiled bath, shower. Oak floors, paneled walls, natural stone fireplace, part basement, automatic forced air heat, 82 gal. electric hot water heater. Fully insulated with storm doors, storm sash & screens 8x22 copper screened porch. Full 2 car garage. On a lovely lot, 66 x 210. This home has 6 unit fire alarm system. Has good sand beach safe for children. Could have 3rd bedroom very easily. Priced at $22,500 with $5,000 down.

"BUSINESS IS GOOD AT LADD'S"

LADD'S

OPEN SUNDAYS

4286 Dixie Hwy., Drayton Plains OR 3-1231

4298 N. Lapeer Rd. or M24 FE 5-9291

LISTINGS WANTED MYERS REAL ESTATE, FE 4-4975

CHAPIN

Midway St. between Sanford and Going across the street from school. Easy terms and early possession. 3 bedroom. 2 car garage. Gravel driveway. Nicely landscaped. We have one at this price.

ROBERT CHAPIN BKR. 3111 Orchard Lake Rd. FE 8-1131

$495 DOWN

2 bedroom, starter home, near burn Heights. Lot 100x150. Well and Septic tank included. No finance charges.

WM. O. WHITCOMB, REALTOR FE 5-4522

6 ROOM INCOME ON GREEN ST. Only $9,700.

COLORED

6 room house full price $6,000.

COLORED

6 room house near St. Joseph Hospital.

Easy terms

P. W. DINNAN

66 W. Huron FE 4-2577

Eves. FE 4-0129

Franklin South Blvd. Area

24 NEW

2 BEDROOM - GAS HEAT

CIVILIANS

AS LOW AS

$545 DN.

PLUS COSTS

MODEL

LOCATED AT 501 ARTHUR, CORNER OF BAGLEY

OPEN

From 12 noon 'til 8 p.m. Daily & Sunday. Model phone FE 8-0531

Waltham Realty

Centerline, Mich. &LOCUM 7-4000

1344 STANELY

3 BLKS. W. OF BALDWIN

1 MILE N. OF KENNETT RD

VETS

$300 DN.

3 BEDROOM BRICKS, FULL BASE., GAS AC HEAT, PAVED STREETS, INCINERATOR MODEL OPEN 12 TO 8

WE TRADE

Seller Realty

FE 3-9308

Crescent Lake Estates

One year old, 2 bedroom, tile bath, completely insulated. Excellent condition aluminum storms and screens throughout. Lot and a half.

Full Price $8,260.00 Includes everything.

Low monthly payments. Terms.

This is an FHA Mortgage

WM. A. KENNEDY

REALTOR

3097 W. Huron FE 4-3569

OPEN EVENINGS 'TIL 8

TEMPLETON

SUBURBAN

7 room modern house with 1 acre. Nicely situated 3 miles from Pontiac, 3 bdrms. Living room, dining room, kitchen and den with fireplace. Also utility room. New 2 car garage almost finished. Close to schools and lakes. $1,450 down.

WOLVERINE LK. VILLAGE

New 5 room modern house, oil heat, water heater, aluminum storms and screens. Nice corner lot and lake privileges. Only $6,-750.

K. L. Templeton, Realtor

2330 Orchard Lake Rd. FE 4-4563

After 6, FE 2-9502

For Sale Houses 43

JACK LOVELAND

188 Cass Lake Rd. Keego Harbor

FE 2-4875 FE 4-1661

BUILD NOW

In our well restricted Waterford Hills Estates. Estimates freely given from our plans or yours.

HERBERT C. DAVIS

4925 Pontiac Lake Rd. FE 5-4311

3 ROOM HOUSE, PARTIAL BATH, 2 blocks from Fisher Body. To be sold to settle estate. $3,500 cash. OR 3-2442.

WE TRADE

INCOME

$150 month, and your own very pleasant 4 room apt. Tennants pay utilities. Basement. Full price, believe it or not, $8950, and nothing wrong, either. Located in Oxford. No vacancies.

4 ACRES

On Lochaven Rd. Almost new 2 bedroom ranch home. Modern. Exceptionally pleasant country kitchen. A steal at $10,500. $2500 down.

THELMA M. ELWOOD

REALTOR

5143 Cass-Elizabeth Rd.

FE 5-1284 or FE 4-3844

VACANT. GOOD HOUSE. GOOD location. Bargain. FE 2-1842.

Sylvan Lake Village

Sam Warwick has several new ranch homes. With 3 bedrooms. Bath and wash-room. With or without basements. Massive fireplace, with studio ceiling. Really makes a beautiful living room. The all-Crosley kitchen with table top stove, built-in oven, dishwasher and metal cabinets makes a kitchen to admire. Construction features are tops. Best grade fir, lumber, face - brick, aluminum windows and screens. Real plaster, real tile. Amble gas air heat. Reinforced concrete driveway to 2-car garage. City sewer and water installed. 1 block from private city bathing beach. Price $23,750 up. Open Sundays on Cheltingham Rd. OR call for appt. FE 4-5090. FE 2-2105.

4 ROOMS, BASEMENT AND BATH $8500 with $500 down. FE 5-6964

MULTIPLE LISTING SERVICE

Bateman

Sacrifice

Owner leaving state. 3 bedroom house with dining room, new Delco forced air furnace, and 1½ car garage. Lot 100x300 ft., $1,450 down and $60 per month. Furniture including stove, washer, refrigerator, chrome dinette set, television and new dryer may be purchased for an additional $400.

You'd Be Proud

To own this custom built 3 bedroom ranch home in the Drayton area. From the tastefully landscaped 100 ft. lot to the extra paneled room in the full basement, every detail has had expert attention. The custom built kitchen, tiled bath and fireplace make for pleasant living. Add an extra large 2-car garage with built in cabinets and you'll agree that it's a real bargain at $13,950. Better hurry.

Don't Dare Look

At this west suburban 2 bedroom home, unless you want to buy, you'll fall in love with the large kitchen, tiled bath and full basement, close to school and built on a ½ acre parcel, too. $1,950 down and it's yours. Full price $9,950.

3 Bedroom $1,000 Down

You just can't afford to pay rent when you can buy an immaculate 3 bedroom bungalow like this for only $7,950. Full basement, new furnace, large lot 485 feet deep. This is too good to last, so why not be first.

Brick Rambler

For the small family. Large living room with stone fireplace. Ceramic tile bath, and kitchen, oil fired hot water heat, water softener, attached garage. Designed and built for comfortable suburban living and priced at only $16,500. See it today.

Price Reduced

On this extraordinary ranch home overlooking Pontiac Country Club. Owner spent almost $1,000 in custom cabinets and ceramic tile in kitchen, also ceramic tiled bath, large bedrooms, plastered garage. Timken oil heat & many other extras. This is by all means the mostest for the leastest. Only $12,950.

(It pleases us to please YOU)

Kampsen

Realtors FE 4-0528

377 S. Telegraph Eves. & Sun

Co-operative Real Estate Exchange

WE WILL

Build on your lot. Lovely 3 bedroom ranch style starter home. 3 pc. bath, well, septic, wired, automatic hot water, kitchen sink and all interior studding. Exterior all completed. Only $600 down. Ask for Mr. Brown.

L. H. BROWN, Realtor

1362 W. Huron Ph. FE 2-4810

Evenings call OA 8-2618

FOR COLORED FAMILIES

Exceptionally neat and clean 2 bedroom home with full basement, recreation room finished in knotty cedar. Priced to sell at $2,500 down. Also, several 2 to 4 bedroom homes off Earlmoor Blvd. Ask for Mrs. Howard, 18 Gillespie St., FE 2-6412.

JOHN

KINZLER

REALTOR

670 W. Huron Phone FE 4-3525

Multiple Listing Service

3 FAMILY INCOME

$4000 DOWN — 5 rooms each, neat & clean, oil heat. Owner's apartment plus $135 per month income. TOTAL $15,500.

EAST SIDE AREA

2 BEDROOMS — Living room, dining room, kitchen, bath, basement, furnace, water heater, screened front porch, garage, paved street, clean inside & out. REASONABLE TERMS

INDIAN VILLAGE

LOVELY 3 BEDROOM HOME — All nice size rooms, fireplace, gas heat, powder room, large screened porch at rear, double garage, and more. $19,500. Terms.

J. R. HILTZ

REALTOR

1011 W. Huron St. FE 5-6181

Open 9 - 7

Charles

MULTIPLE LISTING SERVICE

SHABBY HOUSE needs decorating and minor repairs, good sound 11 room modern farm house on ½ acre of land. Suitable for large family or income. $5,900 down.

WARD'S ORCHARD — 2 bedroom brick, basement and gas heat. Newly decorated. Carpeting in living and hall, drapes, and Venetian blinds. Nicely landscaped. Whitfield School district. $10,600, terms.

B. D. CHARLES, Realtor

FE 4-0521

1717 S. Telegraph

FE 2-7520 FE 2-5217

For Sale Houses 43

TRADE

We represent a builder who will consider your equity in your present home as partial down payment on a new custom built home of your choice. For complete information call

RUSSELL A. NOTT, R'TOR.

FE 4-5905 170 W. Pike

NO DOWN PAYMENT NO MORTGAGE COST

Will build on your free and clear lot. 2 and 3 bedroom starter homes with full basement. Or built on our lot with small down payment. Call after 5:30. OR 5-7038.

LAKES GALORE FOR YOU TO ENJOY

If you desire country living in the lake district west of Pontiac, we have just what the doctor ordered. An attractive well-built 2 bedroom on 2 fenced lots, near stores and schools. Huge living room with log burning fireplace. Extra large dining room, plastered walls and carpeted floors. Good dry basement with auto. oil furnace. Only $1,500 down. Better hurry on this one!

NEW 6 ROOM ON 1 ACRE

Built like the 'Rock of Gibraltar' is this 1 floor bungalow with 3 bedrooms, nice bright living rm., dining room and kitchen. Gleaming oak floors and plastered walls, 4 separate rooms in good dry basement, Delco oil furnace, breezeway to 2 car garage. 24 fruit trees. $5,000 down.

GIROUX & FRANKS

GENERAL REAL ESTATE

4395 Dixie Hwy. OR 3-9701

Open Until 8, Sat. 'til 5

$1,000 DOWN

Large 2 bedroom bungalow. Complete bath, gas heat, corner. Near Lincoln Jr. School. Possession April 1.

PONTIAC REALTY

737 Baldwin FE 5-8275

Partridge

IS THE "BIRD" TO SEE

A BIG FAMILY RANCH HOME

Here is truly modern big family living at its best. This 103 ft. 8 room, west side, frame and ledgestone ranch home is made to order for the successful family man. A concrete drive leads to the large plastered 2 car garage. The spacious living room is highlighted by the attractive ledgestone fireplace. Lake privileges on Otter Lake. Full price, $31,950, on terms.

EASIER THAN RENT

Here's a cozy 2 bedroom home, located west of Pontiac, that you can afford to own for less than what you pay for rent. Full price only $7,400 with $1,960 down. Balance is payable at just $40 per month. If you're tired of paying rent and are seeking economical suburban living, see this home today.

WARD E. PARTRIDGE REALTOR FE 4-3581

NEW LOCATION AT 1050 W. HURON ST.

1½ BLKS. WEST OF TELEGRAPH

Open Eve 7 to 9

BRAND NEW

West of town. Lovely new 6 room modern brick ranch bungalow. 3 big bedrooms, walk - in closets, ceramic tile bath, big dinette, large kitchen, birch cabinets, & twin sink. Excellent basement, copper plumbing. Paved road. Large lot, close to schools. Convenient mtge. terms.

JOSEPH F. REISZ

REALTOR 53½ W. Huron St

FE 2-0259 or MI 4-4419

MULTIPLE LISTING SERVICE

CLARK

CITY PROPERTY. VACANT. This home has 2 bedrooms on second floor, the first floor contains a nice living, separate dining room, modern kitchen, bath, part basement with shower, auto. oil heat. 2 lots. Screened front porch. Located on north side. Only $1,-250 down. Full price, $7,250. Would trade for other property.

RANCH HOME SUBURBAN. 3 lots, totaling 120 feet frontage. This home features 2 large bedrooms, 13 foot long, homey living room, 20 foot kitchen with dining area, auto. Timken oil furnace, plastered walls, large utility room (could be THIRD bedroom), attached 1½ car garage, plus work room. Priced at $11,500 with reasonable terms.

CITY. 3 BEDROOMS. $1,500 down. This home has 3 bedrooms and bath up, first floor has living room, dining room, modern kitchen, and breakfast room. Plastered walls, full basement, new gas furnace and hot water heater. Neat and clean. New electric wiring throughout. Shown by appointment only.

CLARK REAL ESTATE

FE 4-6492 or FE 4-4813

1362 W. Huron Open Evenings

Co-operative Real Estate Exchange

BRICK, 4 BDR.

It has lovely large rooms, stairway to floored attic with tiled roof. Gas hot water heat and auto. hot water heater. Commercial. Close to downtown. $8,900 down.

H. W. Bigelow

594 W. Huron St.

FE 5-5492 or FE 5-8845

A HOME OF YOUR OWN

EASTSIDE $1500 DOWN

5 rms. & B. built in '50. Oil heat, extra large lot. A very good buy.

PERRY PARK — ONLY $3500 — 4 rms., lavatory, needs some repairs, 2 lots, $1325 dn. $35 mo. Don't miss this.

AUBURN HEIGHTS — NEARLY NEW. An excellent 3 rms. plus bath & utility room. Attached garage, large lot, paved st. $7000

5 PADDOCK INCOME

A fine 2 family apt. in nice condition. An excellent rental property. $16,500. Good terms.

NICHOLIE

AND HARGER CO.

33 W. Huron FE 5-8183

Open Evenings

MULTIPLE LISTING SERVICE

OUTSTANDING 3 BDRM. HOME FOR SALE OR TRADE

Beautiful white frame modern to the minute home, situated on exceptionally large Anchor fenced corner lot with ultra modern kitchen and bath, two glassed in porches, a basement par excellent with new gas & A C heating plant, fruit and shade, 2 car garage and workshop, black top road, only two blocks from school and stores. $11,975, or take one of two bedroom home in trade.

BRICK LAKE FRONT $15,750

BEAUTIFUL SILVER LAKE

A dandy two bedroom brick home and brick garage, basement with oil heat, select oak floors, and plastered walls, tile bath, beautiful kitchen, nice living room with panaramic view of lake. A-1 location.

ROSSCHIRE CT. TERRACE $1500 DOWN

In this excellent location we are offering this large five room brick corner terrace with lot 30x80, ideal for parking, or small garden spot, home has gas heat, a comfortable place to live.

LAKE FRONT BUNGALOW $5900

Attractive shingle bungalow, consisting of four large rooms, nice bath and kitchen, only 5 years old, nice beach at door, exceptional buy.

WE SELL — WE TRACE

DORRIS & SON

REALTOR FE 4-1557

752 W. Huron St.

Co-Operative Real Estate Exchange

FUNNY BUSINESS by Hershberger



"Greet the customers with an extra big smile today — the steak's tough!"

For Sale Houses 43

BARGAIN BARGAIN

Small building to be moved. Suitable for real estate or used car office. Full price $500.

JIM WRIGHT, Realtor

345 Oakland Ave. FE 5-9441

Co-operative Real Estate Exchange

2 BEDROOMS AND DEN

$750 Down

PLUS COSTS

PAYMENTS

$37.97

PLUS TAXES & INSURANCE

Model open daily 11-6 p.m. at Walton Blvd. and Walnut Road. 2 blocks east of Opdyke. Gas heat, large lots, low taxes. For additional information call:

WAGNER HOMES

1960 N. Opdyke Rd.

FE 4-7197

3 BEDROOM HOUSE IN COUNTRY on large lot. Other 5 and 6 room houses and incomes. Easy terms.

P. W. DINNAN

66 W. Huron FE 4-2577

BARGAIN BARGAIN

Very sharp 5 rooms. Large corner lot, west suburban. Nicely shrubbed. Call on this one. A steal at $6,950.

Cute 4 rooms. West side, new. Large lot. Only $6,200.

JIM WRIGHT, Realtor

345 Oakland Ave. FE 5-9441

Co-operative Real Estate Exchange

$950 DOWN

PLUS FHA MORTGAGE COSTS

WATCH THE KIDDIES go to school from this brand new 2 bedroom bungalow. 9 ft. picture window in the pleasant living room, metal kitchen cabinets, Delco oil furnace, full bath, oak floors, city water and sewer. Only ½ block to good school. Hurry, only 3 of these "Bargains" in this convenient location. Total price $7,600. Monthly payments approximately $53 including taxes and insurance.

RAY O'NEIL, Realtor

262 S. Telegraph Rd. Open 9-9

Phone FE 3-7103 or FE 5-7292

Co-operative Real Estate Exchange

O'NEIL

MULTIPLE LISTING SERVICE

DUTCH COLONIAL in excellent condition throughout, 12 x19 ft. living room, natural fireplace, full dining room, den and kitchen down, 3 bedrooms, one master size 12x16 ft. and bath up. Painted basement, auto. heat and hot water. 2 car garage, well landscaped lot. Price reduced to $14,200. See it now!

$1,550 CASH TO GI MORTGAGE with payments of just $62, including taxes and insurance. Full basement, oil heat, garage, paved driveway. 30 day possession.

ATTENTION GIs $600 total amount down to buy this Judson St. home. Living room, dining room and kitchen down, 3 bedrooms and bath up, basement, garage, new siding. $8,300 full price.

105 FT. COMMERCIAL FRONTAGE Ideal for thriving neighborhood business, many new homes in immediate area. Illness compels sacrifice price for cash or $9,950 with a slim $2,000 down. You can't miss on this one.

SUBURBAN Aluminum sided ranch home, vestibule entrance to the spacious living room covered wall to wall with rich carpeting, plastered painted walls, 3 nice bedrooms, attached garage, large and pleasant lot and only $11,950.

RAY O'NEIL, Realtor

262 S. Telegraph Rd. Open 9-9

Phone FE 3-7103 or OR 3-1648

Co-operative Real Estate Exchange

MULTIPLE LISTING SERVICE

GATEWAYS to HAPPINESS

LAKE ORION

FIRST OFFERING

Of this attractive 5 rooms and bath, one floor plan, insulated home with 2 large bedrms., part basement, oil heat, 12' porch, landscaped lot 60x120, near bus and school. Offered at $7,900, terms. IT'S NEAT AND TIDY.

SOMEONE

IS GOING TO BE DELIGHTED that they bought this. It's an attractive 5 room ranch type with utility room, breezeway, and attached 2 car garage, offering a vestibule entrance with closet to a spacious living room with natural fireplace designed in ledgerock, complete with fixtures and mirror. A family-sized dining rm. and finger-tip kitchen with vent fan, two 14-12 ft. bedrooms with plenty closet space, tile bath, oil heat, water softener, storms and screens, awnings, 70x150 ft. lavishly landscaped, fenced lot with flood lights. Located west side near Stringham School with lake privileges. Offered at $16,-950, terms. YOU MAY BE THE SOME ONE.

To Buy — To Sell. To Trade YOU BUY IT — WE'LL INSURE IT

MAHAN

REALTY CO., REALTORS

Co-operative Real Estate Exchange

FE 2-0263

1075 W. Huron

NEXT DOOR TO BRANCH POST OFFICE

For Sale Houses 43

TO BUY, TO SELL, REALTOR Partridge is the "Bird" to see.

$2,000 DOWN

Crescent Lake — Recently completed 24x36 home. Plastered, hardwood floors, 12x20 living room with $250 antique satin drapes, picture window, dining L, 2 bedrms. 10x10 & 10x15 with lge. closets, drapes included. 11x11 Vinyl tiled kitchen, Formica counter tops, Frigidaire 30 in. electric stove, 7x11 utility room has electric water heater, connections for automatic washer, Delco automatic oil heat, 48 ft. flowing well, soft water. Storm windows and screens. Pleasantly located, 125 x 125' landscaped lot has exclusive lake privileges. Natural black dirt. Prot. and Catholic school buses pass home. Full price on land contract $11,950.

HOLMES-BARTRAM

4392 Dixie Hwy.

OR 3-1950. Eves. MA 5-1249

WILL SELL MY EQUITY IN AN income home with big discount. $2000 cash down. 103 N. Roselawn.

BROWN

$995 DOWN—Brand new starter home with full basement. Exterior all completed. Full bath, automatic hot water, kitchen sink, well, septic, wired, and all interior studding. Lake privileges. Attractive design and well constructed.

$1,200 DOWN—Cozy bungalow home right on canal. Only 3 miles from city. Wonderful condition. Clean as a pin. Why drive 200 miles on your week ends when you can enjoy lake living year around?

$2,800 DOWN — Modern bungalow only 5 years old. Tile bath, full basement, gas furn. Oak floors & pastered walls. This lovely home is in perfect condition. Well landscaped lot. Priced at only $10,500.

$10,968 FULL PRICE—Just 4 years old. Lovely 24x31 ft. bungalow with full basement. Storms & screens. Large lot. Beautifully landscaped. Easy terms. Call Mrs. Burke for full particulars. FE 4-7339.

$27,500 LAKE FRONT — 7 room modern home. Two car garage. Lot 100x156. Radiant heat. Tile bath. Fireplace. Lovely sunroom. Brick construction. Terms.

Visit our office and look over our photo listings. You'll save time and money. We have over 250 to choose from. Park right at our door. Open 9 to 9.

L. H. BROWN, Realtor

1362 W. Huron Ph. FE 2-4810

Co-operative Real Estate Exchange

GILES

$4,950 FULL PRICE

Will buy this clean 1 bedroom home located outside the city near schools and transportation. For the small family or couple. Low down payment and monthly payments. Beat the high rent and buy now. Call us and see this neat home today.

NEW HOUSE

West Bloomfield Twp.

Here is a spacious 3 bedroom home, priced at $14,-950. This new house is located in beautiful Cass Lake Woods and has lake privileges. It features tile bath, plastered walls, copper plumbing and hardwood floors. Another fine feature is a 2 car garage attached. Mortgage is available at 4¼ per cent interest.

HOME OR INCOME

Located inside the city on a paved street, 8 room, 3 bedroom house with 1½ baths, furnished, etc., in for apt. upstairs. Terms can be arranged. Don't miss this one.

FOR COLORED

6 room, modern home with oak floors, plastered and painted walls, paved street, 1½ car garage, 10 fruit trees bearing, near schools and transportation. Best of all only $2,000 down.

WE CAN SELL YOUR HOME

GILES REALTY CO.

92 W. Huron FE 5-6175

Open 9 to 9

FIRST OFFERING

STATE STREET

Two family income—well located near high school. Four rooms and bath down including large beautifully modernized kitchen—two rooms, kitchenette, and bath up—All well-conditioned. Oil fired hot water heat, 2 car garage, and large 50x180 lot. You'd better hurry. It's only $9950 with about half down!

CARL W. BIRD, Realtor

503 Community National Bank Bldg.

FE 4-4211 EVES. FE 5-1392

GAYLORD

Tri-Level Beauty

Two acres of rolling countryside with this six room home. 1½ baths. Tenn. Ledgerock fireplace in 32 ft. living room, full basement plus a utility room. You can make this new house into a real home. Priced to sell.

Three Acres

Lots of fruit trees with this two level home with six rooms. Two car garage with cement drive, total price $11,300 terms. Call today.

$1,000 Down Payment

Two acres of land with a nice 4 room home. Utility room and partial basement. See this home and make a cash offer today, or you can buy it with $1,000 down.

Total Price $6,750

Wisner & Lincoln School district 5 room home. Some furniture including stove & refrigerator goes with house at this price. See this home now.

GAYLORD

FE 4-9584

136 E. Pike St. Open Eve. & Sun

Multiple Listing Service

For Sale Houses 43

5 BEDRM. HOME, CLOSE IN. Elgin 6-5285 after 1 p.m.

KNUDSEN

DONELSON PARK

A real enjoyable living home, located on a large lot with a large 2 car garage and good landscaping. 3 bedrms., living rm. with fireplace and door leading to screened porch, center hall, dining rm., large breakfast rm. and kitchen. Built in 1941 and is modern to the minute. $18,500.

INDIAN VILLAGE

4 bedrm. brick, ceramic tile bath, fireplace, marble sills, built in storms and screens, gas heat, recreation space, carpeted living rm., dining rm. and hall. Built 1941 and has been well maintained. $15,900.

W. H. KNUDSEN

REALTOR

810 Pontiac State Bank Bldg.

Phone FE 4-4516

2 BEDROOM MODERN HOUSE. FE 4-0630. 645 Stanley.

Johnson

Like 'em Older? More Experienced?

FOR BETTER HOMES

LUXURY LIVING

3 bedroom brick ranch on ¾ acre lot, brand new, includes built in range and dishwasher, large recreation room, fireplace, 1½ baths, Bloomfield Schools and best of locations. We have the key, so come out and look at it anytime.

SYLVAN MANOR

3 bedroom brick ranch 1 year old. 1½ baths, carport plus garage, carpeting, drapes and nice landscaping, quick possession. A mighty good buy. Call about it now.

HICKORY GROVE ROAD

2 bedroom brick beauty with breezeway and 2 car attached garage, full basement with completely finished recreation room, lovely beyond words. Large acre lot, beautifully landscaped. Will take an older home in trade.

Evenings after 6 call Mr. Weltzel, FE 5-7585.

OFFICE OPEN 9-6

A. JOHNSON, Realtor

1704 S. Telegraph Rd.

FE 4-2533

STOUT ST.

Modern home with basement near General Hospital. 4 rooms down, 3 and bath up. 2 car garage and 200 foot lot. $7,950 with terms.

LaSALLE PARK

5 rooms with bath near Covert School. $650 down.

1 ACRE

4 room modern home off Elizabeth Lake road. Full price $5,500 with terms.

CARROLL G. PORRITT

26½ West Huron St. FE 2-7124

Eve. FE 2-6194

MULTIPLE LISTING SERVICE

SUPER RANCH

Extra large 3 bedroom ranch home on ½ acre overlooking fish hatchery. Wall to wall carpeting in the large living room and dining "L", tile bath, outstanding knotty pine kitchen, oil heat, fully equipped utility room, complete aluminum storms and screens, a genuine bargain at $10,600 with $2,400 down.

R. J. VALUET, Realtor

345 Oakland Ave. FE 5-0693

Co-operative Real Estate Exchange

80 ACRES, 7 ROOM MODERN. 3600 Sherwood Rd., off Sashabaw.

$8,950 CASH. 3205 SASHABAW RD. 3 bedrooms, full basement, 2-car garage, auto. oil heat. Close to school & stores.

RANCH STYLE

NEW

2 Bedrm. Den for Less Than Rent!

AS LOW AS

$36.97 per Mo.

PLUS TAXES AND INSURANCE

FEATURES GALORE

$750 Dn.

Plus costs

MOVES YOU IN

MODEL OPEN

DAILY AND SUNDAY

664 ROBINWOOD

Drive out St. Perry to Robinwood. Turn right 3 blocks to model.

Castell Realty

95 Oakland Ave. FE 5-9459

HAYDEN

EAST SIDE — 5 room modern. Full basement, 2 car garage, plastered walls, oak floors, wall-to-wall carpet in living room. Convenient kitchen with built in cupboards and snack bar. Separate dining room. Tile bath with built-in vanity. $10,500. Terms.

IMMEDIATE POSSESSION — 7 rooms, near the lake, stool, lavatory & shower, oil heat. Full price $4,500, terms.

WATKINS LAKE — 5 rooms, picture window in L.R. & D.R., modern kitchen with custom-built cupboards. Bath. Ample closet space. Full basement, oil furnace, recreation room, laundry room & work shop. $12,600. Cash to mortgage.

OPEN DAILY

2 TO 6 P.M.

$1,250 DOWN

1956 MODEL HOME — 4 large rooms, living room with vestibule entrance, master bedroom 12'x12', modern kitchen with custom-built cupboards, bath, gun type furnace, auto. water heater. Choice of 4 elevations, tile & room colors. Lake privileges. Drive out Mile to Duck Lk. Rd. Watch for open sign.

J. C. HAYDEN, Realtor

86 E. Walton FE 8-0441

Open Eves.

ADAMS

SOUTH EDITH ST.

5 rooms and bath, all modern. Basement, aluminum storms and screens, fenced back yard, nice shade. Cheaper than rent, $5,750. $1,250 down, $50 per month. After 5, OR 3-2420.

PORTLAND ST.

3 bedroom home, good condition. Not modern, but sewer avail., 1 car garage. With a little fixing, this would make a very comfortable home. Total price only $4,500. $725 down, $40 per month.

COLORED

3 bedroom home, excel. cond. Immediate possession, basement, auto. heat and hot water. $7,950. Terms available. Aft. 5, FE 2-7553.

382 Auburn Ave. FE 4-3393

NEED A FINANCE-FIXER? Order Classified ads to sell, rent, find a good job. FE 2-8181 is the Want Ad number!

For Sale Houses 43

3 ROOMS, BIG LOT, PLENTY OF shade trees, FE 5-0077, between 4 and 7 p.m.

$595 Down

PLUS COSTS

NEW 2 BEDROOM FHA HOMES

Auto. gas heat, wood kitchen cabinets, tile bath, large utility room. Wide city lots, city sewer, and water. Close to schools, shopping and bus.

MODEL — Drive out Oakland 7 blocks past Montcalm, turn right at sign to model at 858 Inglewood.

OPEN DAILY FROM 1:00 P.M.

PEARL BLDG. CO.

FE 5-7923

WHITE BROS.

REALTORS

Phone OR 3-1295

Open Eves. 'til 9 Sun. 1 to 5

TRIPP

Dixie Lake

120' On Lake—600' Deep

Modern 2 bedroom home, large screened porch overlooking lake. 2 car garage. Lot completely fenced. New boat, stove and refrigerator included at $12,500, terms.

Country Home

Ideal for the large family or 2 families. 10 rooms, 2½ baths, studio living room, with balcony, paneled library, 30' activities room. Extra kitchen. 2 fireplaces, kitchen equipped with elec. dishwasher and disposal. Paved terrace, built in barbecue. California redwood barn and pine house. 113 acres includes a sizable woodlot of mature timber. 15 min. drive from Pontiac. Phone for further details.

Leslie R. Tripp, Realtor

22 W. Lawrence Street

Open Evenings

FE 5-6161 or FE 5-2859

$500 DOWN

We have 2 new, 3 bedroom homes near school, 1 with nearly acre of land. Plumbing is roughed in, well and septic tank, oak floors, electric wiring. You finish interior and save.

ARTHUR C. COMPTON & SONS

FE 2-7058

KENT

Established in 1916

DETROIT WORKERS — Attention! Good location for all east side workers. Near John R and M59. Nearly new 3 bedroom ranch home, tiled bath, picture window, oil heat, 1½-car garage. See this at $12,500 with $3,500 down.

SMALL — down payment to responsible people. All modern 2-bedrm. bungalow. Oil heat, good 1½ car garage. Clean, and in good condition. Located north of Pontiac, 2 lots included. Reduced from $8,950 to $7,950 for limited time only.

DIXIE HWY. FRONTAGE — Over 3 acres with 2 modern homes. Large 4 bedrms., basement, oil heat. Extra 5-rm. modern home. 397 ft. road frontage. Ideal for home and business. $25,000 with $5,000 down.

$1,500 DOWN — Near Williams Lk. 1½ story home with 3 bedrms. and utility room. Oil heat, 1½-car garage. Total price $8,900.

FAMILY HOME — Over 1 acre of ground and a GI resale. 3 or 4 bedrms., tiled bath, full basement, breezeway to attached 1½-car garage. Just the right home for a growing family to enjoy. Lake privileges too. Now at $9,950 — terms.

5 ACRES — Roomy rural farm home, full bath, modern kitchen, basement, corner location, 20 miles north of Pontiac on blacktop road. Large poultry house. Here is ideal "elbow room" yet only minutes away from work. It would be fun to fix it the way you want — this spring! $8,750, with $2,500 down.

WEST SIDE INCOME — 2-family with 3 rms. and bath each. Private entrance, full basement, oil heat. Property zoned for business. Large insulated garage suitable for business or shop. $12,900 with $2,900 down. Call tonight.

WHITE LAKE AREA — New in '55. Spacious 2-bedrm. home on double lot. Brick fireplace, modern kitchen, tiled bath with shower, Tortid oil heat, alum. combination screens and storms. $14,-250 with $3,500 down. Owner will sell furnished, if desired.

FLOYD KENT, Realtor

24 W. Lawrence FE 5-6108

Open Eves.

Next to Consumers Power

For Sale Houses 43

LAKEFRONT

Excellent beach. 3 bedroom year around home, 2 miles from Union Lake Shopping Center. Beautiful lot. $7,500, terms.

THELMA M. ELWOOD

REALTOR

5143 Cass-Elizabeth Rd.

FE 5-1284 or FE 4-3844

BY OWNER. 2 YR. OLD RANCH type home. 2 bedroom. Large carpeted living room. Picture window & drapes. Kitchen, with dining space. Plenty of cupboard space, with utility room. Automatic oil furnace. Nice lawn, flowers & shrubs. Car & ½ garage. Fenced in back with garden space. Good soil. Priced at $8750. Good terms. FE 5-2306 anytime.

LOOKING FOR A LARGER HOME or one in a different area?? Call us today, or stop in. If we don't have the Home you want, let us find it for you.

John K. Irwin

REALTOR

Since 1925

1011½ N. Saginaw Street

Phone FE 5-9447

Eves. FE 2-1804 or FE 5-4846

SUBURBAN 2 FAMILY

Here is home and income in quiet pleasant surroundings with privileges on beautiful Lotus Lake. There's 3 rooms and bath in each unit. Picture windows, fireplace in lower level oil heat, and automatic hot water. Live in one unit and let your tenant help you pay for it. Offered at $11,750, with only $1,500 down. Immediate possession.

3 BEDROOM RANCHER

Close in suburban location. Brick exterior, attached garage, full basement. Automatic heat and hot water. Features include carpeted living room and dining area, ceramic tile bath, Formica kitchen counter tops, exhaust fan. 2 fireplaces, picture window, aluminum storms and screens. Metal awnings, large 100 x 150 ft. lot. Offered at $17,500. By appointment only. Make yours today.

'BUD' Nicholie

real estate and insurance

49 Mt. Clemens St. FE 5-1201

Eve. Mr. Allen FE 2-8800

KNUDSEN

4 UNIT BRICKS

We have 2, 4 unit brick apts., both are well located and showing good return on investment. Built in the late twenties, they are in good condition. Call for a showing.

INDIAN VILLAGE

4 bedrm. brick with fireplace, ceramic tile bath, marble sills storms and screens. Gas heat, recreation space, carpeting in L.R., D.R. and hall. Built in 1941, it is in good condition.

WM. H. KNUDSEN

REALTOR

810 Pontiac State Bank Bldg.

Ph. FE 4-4516

8081 COMMERCE RD. EM 3-4197

WATKINS LK. FRONT

2 STORY FRAME. 2 bedrooms and sun room, beautiful spot on side of hill. Gas heat, dock, row boat, and power mower. $15,000 with $4,500 down.

SIX LK. PRIVILEGES

3 BEDROOMS and full basement with recreation room. Full bath, 2 car attached garage. $11,000 with $2,000 down.

7400 HIGHLAND RD. EM 3-4236

IN MILFORD

OLDER 4 BEDROOM HOME. Extra large rooms, newly decorated. See this, you'll like it! Close to schools, churches and stores.

C. Schuett

REALTOR

8081 Commerce Rd. EM 3-4197

7400 Highland Rd. EM 3-4236

OPEN

DAILY & SUN. 1-8

416 OSMUN ST.

Compare these value homes, featuring paved streets, plastered walls, oak floors, fully insulated. Gas heat. $7,495 full price with $845 down.

$33.73 PER MONTH

DIRECTIONS: South on East Blvd. right on Osmun St. to open signs.

4 BEDROOM

Built in 1953, outstanding in every way. Plastered walls, oak floors, full basement, oil heat, situated on 2 acres of fine land. $11,500 with $2,500 down. Located north of Clarkston. See this one today.

$700 DOWN

3 bedroom home, north of the city. Full basement, large lot. $7,500 full price. Immediate possession. Shown anytime.

Russell Young

REALTOR

412 W. Huron FE 4-4535

Open Eves. Sun. FE 5-7423

MULTIPLE LISTING SERVICE

MILL LAKE

Lake privileges, 3 bedrooms, 2 full baths, full kitchen with built-in bar, and cupboards. His

For Sale Lots 46

3 LOTS FOR SALE IN JOSLYN Gardens. FE 5-0163.

LOTS, LAKE PRIVILEGES. EM 3-2440.

BUILDERS LOTS

Three large sites in booming subdivision west of Pontiac, lot from 100' to 150'. Priced from $1,950 to $2,100. Ward E. Partridge, Realtor, 1050 W. Huron, FE 4-3581.

WHITE BROS.

LOTS OR BUILDING SITES AND LAKEFRONT LOTS

Your choice of 24 beautiful building sites in Drayton Woods. Easy terms.

AND

Choice waterfront lots on Oakland County's most scenic lake.

AND

Choice scenic 100 ft. lots and waterfront building sites for the discriminating buyer on exclusive Waterford Hill.

WHITE BROS.
REALTORS
Phone OR 3-1296
Open Eves., 'til 9 Sun. 1 to 5

For Sale Acreage 47

ATTENTION! SUBDIVIDERS

120 acres with ¼ miles frontage on main paved road. Located near Oxford. Land gently rolling and ideal for development.

MEAGHER REAL ESTATE
Oxford, Mich. OA 8-3122

FLORIDA

2 acres, high and dry, 132 ft. frontage, good fishing lake adjoining property. 2 miles from river. 8 miles to Gulf. Brooksville Shopping Center near by, 200 yards off highway 19. 1 mile N. Weeki-Wachee Spring. 40 miles to Tampa, 50 miles to St. Petersburg. $450 full price, $25 down, $10 a month or $50 every six months. Pictures of property in natural color. Phone owner for appointment. MUlberry 9-2232

CHETOLAH SHORES

Homesites with privileges on Elizabeth and Cass Lakes. $600 and up. Terms.

Red Horse

5019 Cass-Elizabeth Rd
FE 4-2252 or FE 2-9179

3 ACRES OR MORE TO A PRIVATE PARTY. FE 7-9904.

For Sale Farms 48

FARM FOR SALE 40 ACRE, 25 acres month, 3 bedroom home with, or without stock and tools. Floyd Malak, 6737 Klam Rd. Otter Lake, Mich.

100 ACRES

Good level farm in rich productive Thumb district near Cass City. Real farmer's farm. This farm is fully stocked and equipped. You can move right in. Barn, stanchions, drinking cups, milk house, granery, corn crib 7-rm. farm house with full basement. Tractor, grain, hay, etc.

FLOYD KENT, Realtor
24 W. Lawrence FE 5-6106
Open Eves.
Next to Consumers Power

120 ACRES, 7 ROOM MODERN house. Large basement barn. Stream. On paved road. $18,750. Plenty of other farms.

P. W. DINNAN
66 W. Huron FE 4-2577
After 6 FE 4-6313

COUNTRY HOME, $11,500
Ideal place to raise your children. 30 acres of scenic beauty. Real for tobogganing and skiing. 10 acres only tillable. Modern and attractive 3 bedroom home. Good barn. Located 10 miles north.

DORRIS & SON
REALTOR FE 4-1557
752 W. Huron St
Co-operative Real Estate Exchange

LAKEFRONT FARM

Located north of Pontiac on main road. Features a modern 6 room home with 3 bedrooms, full bath, auto. oil heat, 2 car attached garage. Small barn, chicken coop, and 16 acres of land. Full price only $14,000. Easy terms. Call

J. A. Taylor

REALTOR – INSURANCE
100 Oakland Ave
Open Eves. Free Parking

SEBEWAING, MICH. FARM

Will trade 60 acres of tillable land, 6 room home, 42x50 barn, 18x48 chicken house, 18x18 brooder house, located 3 miles north of Sebewaing and 1 mile east of Saginaw Bay. Includes some equipment. Priced at $7,500 with $1,500 down, or trade for bungalow west of Pontiac. Wonderful hunting territory.

R. D. RILEY, BROKER
509 Elizabeth Lake Rd. FE 4-1157

160 ACRE FARM, FOR SALE whole or part. Vicinity of Washington on blacktop road. Large brick house and good buildings or will rent. STILL 221

120 ACRE FARM BY OWNER 11 rooms and bath $200 per acre 645 Josaman Rd Ortonville

FOR FARMS AND ACREAGE
Call Rutledge OR 3-1111 FE 4-0003

MULTIPLE LISTING SERVICE

SMALL FARM

6 acres and 7 room 4 bedroom home—Very good location, nicely landscaped. $3,000 down.

JIM WRIGHT, Realtor
345 Oakland Ave FE 5-9441
Co-Operative Real Estate Exchange

Sale Business Property 49

Investor's Commercial Frontage

Directly across from proposed shopping center. 80 foot on Elizabeth, Lake Rd. Only $5,950 with $1,950 dn.

Bateman & Kampsen
Realtors FE 4-0528
377 S. Telegraph Eves. & Sun
Co-operative Real Estate Exchange

M-59

WEST OF PONTIAC

240 feet constituting an entire block bet. 2 cross streets. Masonry building suitable for used car office, insurance or real estate business on the property, will divide if necessary. Ask for Russ Hicks.

HOLMES-BARTRAM
4392 Dixie Hwy.
OR 3-1950

DIXIE HIGHWAY FRONTAGE
125 ft. of frontage on a corner parcel with 4 cabins, store bldg., modern 5 room home, showing excellent income, $27,000.00 with the best of terms.

110 FT. VOORHEIS FRONTAGE
With a 5 room modern home, ideal to build almost any type of business. $9500.00 full price with terms, will take a car or housetrailer in trade.

SOUTH BLVD. 120 FT.
Close to Woodward, approved for building a gas station or any type of business, full price $12,000.00 cash is all you need for this outstanding piece of business property.

Russell H. Young
REALTOR
612 W. Huron St FE 4-4525
Evenings FE 4-9612

Sale Business Property 49A

BALDWIN AVE.

160 ft. corner near Walton Blvd. Good business location. For quick sale $35 per ft.

PONTIAC REALTY
77 Baldwin FE 5-8278

DIXIE

Beautiful corner very close to Pontiac Drive-in Theater. 122½ ft. on Dixie. Over 300 feet on Williams. Beautiful modern home, 7 rooms & bath. Plenty room for business in front. Here is one worth the money. Also zoned light manufacturing. For full particulars call Mrs. Hoyt, FE 2-9840.

L. H. BROWN, Realtor
1362 W. Huron Ph. FE 2-4810

On M15 Near U.S.10

Frontage of 100'x387', frame building 20x60 open in front and enclosed building 20x30. Wired with 200 amp, 3 phase. Also foundation at back of property for house 28'x24'x42. Paved highway. $28,500. Excellent terms.

Bar & Restaurant

Doing gross business of better than $100,000 in addition to other income, this barrestaurant has 21 factories within a 6 block area, averaging 300 customers a day with a seating capacity of 235. Price of $85,000 includes real estate, vacant parking lot, Class C liquor license, and all equipment. Can be handled with $37,500 down, or can be sold separately with lease on real estate. Shown by appointment only.

Roy Annett Inc.

REALTORS
28 E. Huron FEderal 8-0466
Open Evenings and Sunday 1-4

PICNIC PARK

3½ acre park and bathing beach north of Rochester. 8 rms. and bath; 20 ft. living rm., fireplace, modern kitchen, basement, oil heat, 12 grills, 75 tables, diving float, refreshment stand, dressing rms., etc. All on black top road. $39,000—terms.

FLOYD KENT, Realtor
24 W. Lawrence FE 5-6106
Open Eves.
Next to Consumers Power

Rent Lease Bus. Prop. 49A

LEASE OR SELL LARGE EQUIPped commercial garage, gas station, outdoor parking area. Main street near town. Write Pontiac Press, Box 75.

30x50 BUSINESS BUILDING, 10061 Ortonville Rd. MA 5-4009.

STORE ROOM FOR RENT, SUITable for any business, 375 Auburn Ave. FE 3-9414, eves FE 2-5219.

For Sale or Exchange 50

NOTICE

Would like to exchange income properties and or land contracts, all free and clear, in Pontiac, Birmingham section or lake front for good home in Bloomfield or on large lake. Arthur C. Compton. FE 2-7058.

Business Opportunities 51

BEAUTY SALON

Downtown location. Established 20 years. Recently remodeled. 3 booth units. 4 dryers. Owner retiring, will work with buyer until familiar with clientele. Cash or terms. FE 4-5269, after 6 p.m.

BUSINESS & HOME

Grocery and meat store, Beer and wine take out. Located on Main highway in thriving community. Grossing $100,000 a year. Masonry construction with full basement. Home is modern 2 bedroom lakefront. $10,000 down plus inventory will handle buildings and business.

C. PANGUS 1919 M15
Phone Ortonville 132 Collect

DRIVE-IN RESTAURANT NEW efficient equipment. Parking, good location. 3355 Orchard Lake Rd.

MULTIPLE LISTING SERVICE

Price of $12,500 includes stock and modern equipment for this outstanding grocery and fruit market, grossed over $150,000 in 1954, sales tax will prove owner's made over $15,000 net last year, call us for details. This is red hot.

DORRIS & SON
REALTOR FE 4-1557
752 W. Huron St
Co-operative Real Estate Exchange

2 STALL SUPER SERVICE STAtion. Very good location, low inventory. Call FE 2-9173.

NORTH PERRY STREET. CORner Giddings road, zoned manufacturing. 1 310 foot frontage on Perry street. 600 foot on Giddings road approximately 3 acres. 6 room home. Offered at $68 front foot.

To Buy To Sell To Trade
YOU BUY IT—WE'LL INSURE IT

MAHAN

REALTY CO., REALTORS
Co-operative Real Estate Exchange
FE 2-0263
1075 W. Huron
NEXT DOOR TO BRANCH POST OFFICE

NORTH WOODS

176 mi from Pontiac a modern restaurant fully equipped 3 cabins, ideal motel site 130 ft. on pavement 5 acres. Near Mio Heart of hunting & fishing area. Real opportunity! Illness forces sale. $8,950.

THELMA ELWOOD REALTOR
FE 5-1284

SMALL RESTAURANT FOR SALE Cheap for cash FE 5-8770 or FE 4-8376

STANDARD OIL CO.

Is now accepting applications to lease a multiple stall service station in the Bloomfield Hills area. This station is located at the busy intersection of Telegraph and Long Lake Rds. Living quarters are attached to this station. Moderate investment, financial assistance available. A real opportunity for the right man. For further information, call Woodward 2-5870 Ext. 224. Eve. calls LI 6-8957.

"LET'S TALK BUSINESS"

LIQUOR—HOTEL

Small modern hotel with active liquor bar near lakes in Oakland County. Beautiful owner's apartment. Land contract will be considered as down payment.

VARIETY STORE

Located in business section of town, this Ben Franklin Variety Store is in the lake area near Flint. Required $13,500 down payment covers guaranteed inventory. Owner will sell real estate too or give option for its purchase.

MICHIGAN BUSINESS SALES CORPORATION
1573 S. Telegraph Rd.
FE 4-1582
Plenty of parking at our front door

TO BUY TO SELL REALTOR PARTRIDGE IS THE "BIRD" TO SEE

1 ACRE BLOCK BUILDING ON M15, Suchy Realty Ortonville

CONVALESCENT HOME

Located 20 miles from Pontiac License for 14 patients and has room for 20. This building is in excellent condition inside and out. Very clean has the highest rating in Michigan. Caters only to high class patients. Close to lakes with good country fresh air. $15,000 dn. Terms. No trade. Call Mr. Childs, Eves at MYrtle 2-4781

STATE WIDE INC.
DETROIT

Business Opportunities 51

GROCERY STORE, BEER & WINE license, Stock & fixtures, 48 Putnam. FE 3-9107.

HARDWARE, PONTIAC, LOCATION 20 years. Write Pontiac Press Box 77.

MOBILE GAS STATION. BIRMINGHAM. Good volume, 2 bay, low rental and moderate inventory. For appointment, wk. days, Mr. Dart, FE 4-9536, Sat. & Sun., Mr. Baker, FE 5-0492.

SERVICE STATION

With living quarters on much traveled highway, 2½ acres gives lots of room for a motel site, doing good business at present time. Full price $27,500 with terms

C. Schuett

REALTOR
7400 Highland Rd. (M59)
EM 3-4236

Partridge

Is the "Bird" to see

TODAY'S SPECIALS

NORTHERN LIQUOR bar doing excellent year 'round business. Truly one of the busiest and cleanest bars in the north. Valuable real estate included at just $65,000 on terms.

OLD DISTRIBUTORSHIP & gas station in the center of Michigan's expanding north country. Tank truck, storage tanks, real estate and all for $29,500 plus stock. Terms.

$150 DOWN, plus inventory on this little grocery that's just the ticket for the wife. Now doing a good steady business. Will accept trade for house or contract.

WARD E. PARTRIDGE
REALTOR FE 4-3581
NEW LOCATION AT 1050 W HURON ST.
1½ BLKS. WEST OF TELEGRAPH
REAL ESTATE & BUSINESSES
THROUGHOUT MICHIGAN
OPEN EVE. 7 TO 9

Sale Land Contracts 52

20 PER CENT DISCOUNT, BALance $8,402 payable at $75 monthly, 6 per cent interest. Secured by large 11 room home with garage, 2 extra lots and lake privileges. Cost to you $6,722. Clark Real Estate, 1362 W. Huron St., open evenings. Ask for Mr. Clark.

LAND CONTRACT ON NEW 3 bedroom home with full basement. Balance owing $6100. Discount 20 per cent. ($1,220) Cost to you $4,880.

RAY O'NEIL, Realtor
262 S. Telegraph Rd. Open 9-9
Phone FE 3-7103 or FE 5-7292
Co-Operative Real Estate Exchange

SMALL BALANCE SEASONED. Will discount. OR 3-1150.

$1500 DISCOUNT

Property sold for $8,500 in August, 1955. Present balance $7,386. Cost to you $5,900. Pays $60 monthly at 6 per cent interest. A-1 purchaser & excellent property.

R. D. RILEY, BROKER
509 Elizabeth Lake Rd. FE 4-1157

Money to Loan 53

(State Licensed Lenders)

CASH NOW PAY LATER PLAN

Get cash you need now . . . Pay later in monthly amounts you can afford. Phone, write or come in.

BENEFICIAL FINANCE CO.
7 W. Lawrence St FE 2-9249

LOANS $25 TO $500
BAXTER & LIVINGSTONE
64 W. Lawrence St FE 4-1538

TEAGUE FINANCE CO.
202 N. MAIN
ROCHESTER, MICH.
LOANS $25 TO $500
AUTOS
LIVESTOCK
HOUSEHOLD GOODS
Ph Rochester OL 6-6711 OL 1-9791

35,000 Families Recommend Buckner's

Four (4) Buckner Convenient offices in Pontiac area, where you can quickly borrow up to $500 on small once-a-month payments. You get full amount, no deductions.

COST OF BORROWING at Buckners IS LESS THAN YOU THINK.

Get needed cash quickly from Buckner's friendly loan company

Buckner Finance Co.

Offices are located:

Pontiac, 2nd Floor National Bldg

Drayton Plains 4512 Dixie Hwy.

Walled Lake 230 Barnston (next to Bank)

Utica 45462 Van Dyke One block North across from Bank

GET CASH QUICKLY
Up to $500
1948 to 1955 cars. Bring your title. Most deals closed in 30 minutes. Loans also made on furniture, Signatures and other securities.

Oakland Loan Co.

202 PONTIAC STATE BANK BLDG
FE 2-9206

LOANS

$25 to $500 $25 to $500
COMMUNITY LOAN CO.
30 E. Lawrence FE 2-7131
FRIENDLY SERVICE

WHEN YOU NEED $25 to $500

You can get it quickly on your signature, car or furniture. No endorsers. Payments to suit your budget. We will be glad to help you with your money problems.

STATE FINANCE CO.
702 Pontiac State Bank Bldg.
FE 4-1574

LOANS

Extra Fast Service

You can borrow $20-$560 quickly on signature, car or furniture. Loans made without endorsers for any worthwhile purpose. Up to 20 months to repay.

HOUSEHOLD FINANCE

Corporation of Pontiac
3½ South Saginaw St. Kay Bldg.
2nd floor Phone FEderal 4-0535

Money to Loan 53

(State Licensed Lenders)

Need $500 or Less WITH QUICK SERVICE?

Then Home & Auto is the place to come. Most loans made on your first visit. So come in or phone for cash to $500 on your auto., furniture or signature and a repayment plan suited to your needs. Friendly, courteous service awaits you. Leslie Fleisher, Manager, Berkley Voss, President.

Ph. FE 5-8121

Home & Auto Loan Company

Hours 9 to 5; Saturday 9 to 1
407 Community Nat'l Bank Bldg.

Mortgage Loans 54

LOANS $600 to $1,500

1. For any purpose on homes modern or not in Oakland County.
2. For home additions or improvements.
3. To rough-in or enclose houses now constructed.
4. To build a garage or on a garage home.
5. On second mortgages.

Apply 309 National Building Pontiac, or phone FE 4-4729

Swaps 55

30 ACRES, LARGE MODERN house, barn out Baldwin for property on U. S. highway in Ozarks. 12 ft. house trailer for 14 to 18 ft. Pay difference. OA 8-3697.

A GOOD SELECTION OF SUITS, coats, jackets, pants, watches, rings, cameras, radios, luggage, musical inst for what have you.

EDWARDS OUTLET
18 S. Saginaw St.

BUILDING LOTS WORTH $200-$400 accepted as trade in on used cars. H. J. Van Welt. OR 3-1355.

DEEP FREEZE. NATIONAL CASH register. Tape recorder. GE tank sweeper, EZ ironer and misc. Electric motors. Want ½ ton pickup, ¾ hp on xpress, 1 bag cement mixer 25 h.p. outboard motor or block laying. Take or make difference. OR 3-7700.

EQUITY IN FREEZER FOR 21" TV. Call after 6. FE 1-0384.

'53 FIREDOME 8 DESOTO. WILL swap for trailer or small home. ELgin 6-0385 after 1 p.m.

LAND CONTRACT ON NEW 3 bedroom home with full basement. Balance owing $6100. Discount 20 per cent. ($1,220) Cost to you $4,880.

FLOOR SANDERS AND POLISHers; for rent. Complete line of floor finishes

BARNES HARDWARE
742 W. Huron St.

FOR SALE OR TRADE: 30 CU. ft. chest-type freezer, 9½ cu. ft. Westinghouse refrig. For refrig. with freezing compartment. OR 3-7124.

HAVE SEVERAL SEASONED land contracts, will trade for small houses, do not have to be modern or acreage or what have you.

JIM WRIGHT, Realtor
345 Oakland Ave. FE 5-9441
Co-operative Real Estate Exchange

INCOME 4 APT. HOUSE. OR 3-4701.

'50 MERCURY TRADE UP OR down. 474 S. Saginaw, Apt. 2.

SWAP YOUR CAR, TRAILER OR lot for down payment on a new 26x36 3 bedroom starter home. Fine location only 15 minute drive to city limits. Privileges on Union Lake. Model open for inspection.

EMBREE & GREGG
1565 Union Lake Rd.
Union Lake Village
EM 3-3214
or EM 3-3197
Eves. 3-3708

TRADE A FREE & CLEAR 5 room modern home for 6 room. FE 4-6246. Good barrels.

WILL TRADE GE IRONER FOR larger model. FE 8-2459 before 3.

WILL TRADE '51 FORD CUSTOM 2 dr. R&H. Overdrive. Excel. shape, for equity in '55 or '56 car or station wag., prefer Ford. FE 7-6291.

WILL TRADE AUTOMOBILE OR truck for your tractor or farm machinery. Will pay cash differences. Phone FE 2-2942.

For Sale Clothing 56

YOUNG MAN'S NAVY BLUE SUIT 2 button gabardine. Size 38. Like new. $20. Phone OR 3-5402.

BOYS' RAINCOAT, SUMMER SUIT, shirts and other size 13-14. Girls clothing. FE 5-2675.

DRESSES, SUITS AND FORMALS. Also maternity dresses. Size 14. Good condition. FE 5-9355.

GIRL'S COATS, SIZE 10 AND 12, one with hat. FE 4-2719.

PVT. PARTY WANTS GOOD USED clothing. Shirts, pants, suits, dresses etc. Prefer large quantity. Girls size 3 and 4. Boys size 3-4-5-6-8-10. OL 2-3296.

WILKNIT GUARANTEED HOSiery for men, women and children. Orders taken at 360 N. Perry. FE 4-5991.

Sale Household Goods 57

A BUY, SMALL RADIOS, $6 TO $12. Also record players. FE 5-8755.

APEX CANISTER CLEANER with attachments, disposable bags like new, $25 OR 3-5762.

APPLIANCES
TRADE-INS GUARANTEED

Auto. washers	$60.50 up
Wringer washers	$22.50 up
Refrigerators	$30.95 up
Vacuum cleaner	$ 7.95 up

Roy's Replacements Parts & Service, 96 Oakland.

AUTOMATIC WASHER EXTRA large refrigerator. Overstuffed chairs. Twin bedroom suite. Other items. Moving to Florida. Midwest 4-5829.

AUTOMATIC WASHER AND DRYer. 2 yrs. old. $100 a piece. EM 3-2608.

BEAUTIFUL 10 PIECE FRENCH Italian walnut dining room suite. Original price $2,750, sell $250 or best offer. Other household items. MY 3-3924, or MY 2-0341.

BENDIX 17-IN TV. MAHOGANY console with ½ doors new picture tube, excellent condition. $69.95. MI 6-1300.

BENDIX ELECTRIC DRYER. New fully guaranteed. Delivery and installed. No down payment. $2 per week. Maytag Washer, late model A-1 condition. $39. Phone MY 3-3711.

BLACKSTONE WASHER WITH timer. Excellent condition. Reasonable. MI 6-2049.

BOTTLE GAS

New low price. Complete installation. Only $10 plus gas. Kenyon Fuel Gas. OR 3-2491.

2 BROWN SECTIONAL CHAIRS. FE 2-2787.

CASH FOR SMALL RECORD players. FE 5-8755.

CASH FOR YOUR FURNITURE or tools. OR 3-2717.

12x12 LINOLEUM $7.20

52c WALL TILE 8¢ FT. 25c
GUARANTEED HOUSE PAINT GAL $1.95
15c VINYL INLAID TILE 10c
RUBBER BASE PAINT, GAL. $3.50
SALE ALCOHOL-ANTIFREEZE
SYERS. 141 W. HURON. FE 4-3064

DEEP FREEZE 1 YR. OLD WILL trade for $300 cash or will trade for anything of equal value. MU 4-3085.

DELUXE LIVING ROOM SUITE. No dealers. FE 2-3587.

DISPLAY MODEL SPECIALS
21" TV Reg. $239.95 at $179.95
30" Elec. Rge. Reg. $219.95 at $168.00
Wringer washer Reg. $129.95 at $179.95
2 door refrigerator Reg. $529.95 at $379.95
Full size Gas Rge. Reg. $149.95 at $89.95
Elec. Dryer Reg. $209.95 at $139.95.
All just 1 of a kind
THE GOOD HOUSEKEEPING SHOP
51 W. Huron FE 4-1555

ELECTROLUX, LATE MODEL. Like new. Take over balance of $44.88 or payments of $11.22 for four months. Dealer. Phone FE 8-1564.

ELECTRIC CLOTHES DRYER. Famous name brand, slightly marred. Exceptional value. Michigan Fluorescent, 393 Orchard Lake Ave.

ELECTRIC WATER HEATER 82 gallons. Excellent condition 19 months old. MAyfair 6-6900.

FRIGIDAIRE AUTO ELEC. DRYer. Call FE 4-1070.

FRIGIDAIRE AUTOMATIC WASHer. Less than 1 yr. service Reasonable. FE 2-9991.

SLICE OF HAM



Sale Household Goods 57

1955 GE ELECTRIC REFRIGERAtor and 17 inch '53 Magnavox. 161 Willard.

8 PIECE CENTURY DINING room suite, with Needlepoint chairs. Also 2 round walnut end tables. MA 6-2296.

FREEZER

1956 11 Cu. Ft. Chest
Nationally Advertised
$199.95
THE L. A. WAGNER CO.
1960 N. Opdyke
PE 5-9221

FULL SIZE GAS STOVE, GOOD condition. FE 2-4166.

GAS RANGE, KENMORE. $40. OR 3-4312.

GOOD USED ELECTRIC REFRIGerator, $75. FE 4-3196.

GOOD USED TV SETS, $20 AND up. FE 4-9736.

GRAY 12x12 CARPET WITH PAD. Norge gas range. FE 2-6480.

GLASS TOP DESK, LAMP, PLATform rocker and corner cupboard. All solid maple. FE 5-1927.

HOTPOINT REFRIG. IN GOOD condition. FE 2-2196.

HOOVER CONSTELLATION sweeper. Less than 1 year old. $50. OR 3-7397.

KELVINATOR ELECTRIC RANGE. Oven timer and clock. Good condition. $37.50. EM 3-4419.

KIRBY VACUUM CLEANER AND attachments, $35. FE 5-6229.

LARGE HOT POINT REFRIGERator, reasonable. FE 5-5129.

LARGE REFRIGERATOR. WESTinghouse. FE 5-0660.

LINOLEUM & PAINT SALE
½ price at Jack's, 277 Baldwin.

LORD'S SPECIALS

8 pc. dinette set $49.95
2 pc. sofa-bed $49.95
Used TV's from $24.95 ..... up
Hid-a-bed, from $139.95 ..... up
Used Gas Stoves $20.00

LORD'S
Furniture and Appliances
125 W. Huron St. FE 4-5083
"Where Wrigley's Used to Be"

7 PIECE MAHOGANY DINING room suite. Good condition. $75. FE 2-5040.

ONE MAPLE TWIN BED, BOX spring and mattress. EM 3-4921.

MAHOGANY OVAL DINING TAbles, 6 chairs, pair chests, highboy, Chaise Longue, 2 chairs, nested tables, lamps, mirror, pictures, etc. 820 Colonial Ct., Birmingham, MI-6-0454.

MAJESTIC RADIO-PHONOGRAPH console comb. Exc. cond. $50. EM 3-3738.

MODERN, 2 PIECE LIVING ROOM suite. Good condition. FE 4-1459.

NORGE REFRIGERATOR, LATE model, 9 cu. ft., excellent condition. $65. MI 6-1300.

OAKLAND COUNTY'S LARGEST SELECTION OF UNPAINTED FURNITURE
Chests, tables, chairs, desks, bookcases room dividers, record cabinets, cupboards and bars.

PICK & PAINT STORE
143 Oakland Ave. FE 5-9562

17" RCA USED CONSOLE TV. $59.95. TV antenna kit, $9.95.

WALTON TV
Walton, Cor. Joslyn FE 2-2257

2 REYWOOD-WAKEFIELD BARREL BACK CHAIRS. UPHOLSTERED IN CORAL FRIEZE. $40. 1729 BEVERLY SYLVAN LAKE.

3 PIECE BEDROOM SUITE. BOX spring and mattress. Inquire at 92 Seneca. After 3:30.

7-PIECE LIVING ROOM GROUP

Modern 2 piece suite 2 modern step tables, matching coffee table, 2 decorator lamps.

ALL FOR $97. PAY ONLY $2 WEEKLY

Pearson's Bank Furniture
42 Orchard Lake Ave. FE 4-7881

8 PIECE DINING ROOM SUITE, $65. Electric stove, $50. FE 8-2951.

Plastic Wall Tile...2¢ ea.

Unclaimed Linoleum $2.49
Surplus Paint $1.49
White Enamel $1.98

Harold's Paint & Linoleum
14 S. Saginaw St

2 PIECE GREEN LIVING ROOM suite. $30. FE 5-4879.

PRE-EASTER SPECIAL

Studio Couch	$15.00
Gas range	$10.00
Walnut dining room set	$25.00
Rollaway bed	$10.00
Metal Wardrobe	$10.00
5 piece breakfast set	$12.00
Hollywood bed frames	$ 5.50
Odd davenport	$10.00
New innerspring mattresses	$15.95
New cotton mattresses	$ 9.95
New table lamps	$ 3.50

And a lot of new and used furniture at a big discount. Come and be convinced.

We buy, sell & exchange every thing for the home.

Oakland Furniture
104 S. Saginaw FE 2-5523

RE-BUILT VACUUMS, GUARANteed. Parts, all makes. 986 Myrtle.

REFRIGERATOR, $35. GOOD RUNning condition. FE 5-7021.

REFRIGERATOR, G.E. 7 CU. FT. FE 5-8968.

REFRIGERATORS—LAST YEAR'S '55 models. One of America's best brands. Perfect, new, guaranteed for 5 years. Buy a new refrigerator for a little more than a used machine. Michigan Fluorescent, 393 Orchard Lake Ave.

REFRIGERATOR $29.50 Davenport $9.95. Washer $15. New rollaway beds, complete $17.95. Electric range $29.50. Dining set $19.50. Apt. electric range $34.50. New Hollywood frames $7.95. Kitchen table, 3 chairs $9.95. Youth bed $9.95. 6 yr. crib complete $16.95. Vanity bench $2.95. Daybed, complete $14.95. Pearson's Bank Furniture, 42 Orchard Lake Ave.

REBUILT WASHING MACHINES, all makes guaranteed. Thrift Electric, 502 N. Johnson. FE 4-5169.

SET OF DRUMS, LARGE OIL heater with 250 gallon drum. Man's Chicago roller skates, GE Electric iron and shot gun. Call after 6 p.m. all day Saturday. EM 3-3938.

SINGER. LESS THAN 1 YR. OLD. Take over bal. of $11.12 mo., or pay total of $77.84. Also can be put in console. FE 8-1564, dealer.

6-PIECE BEDROOM SET

Beautiful dresser, large mirror, full size bed. Roomy chest of drawers, 2 bookcase lamps.

ALL FOR $99. PAY ONLY $2 WEEKLY

Pearson's Bank Furniture
42 Orchard Lake Ave. FE 4-7881

STUDIO COUCH, $25. TV $25. Refrigerator, $30. Electric stove, $30. FE 5-2766.

Sale Household Goods 57

SINGER CONSOLE, ROUND BOBbin. Late model. Take over balance of $54.48 at $9.08 per month for 6 months. Or pay total of $54.48. Dealer. FE 8-1564.

SPECIAL EUREKA VACUUM cleaner. $69.95. Floor model $49.95. R. B. MUNRO, 1060 W. Huron.

STOVES, BOUGHT SOLD, EXchanged, Turner's, 602 Mt. Clemens. FE 2-0801.

TRADE ELECTRIC RANGES FOR gas ranges. R. B Munro, 1060 W. Huron.

TWO 9x12 VELVET RUGS $75. Phone FE 2-2466 after 5 p.m.

TIMELY USED SPECIALS

6 cu. ft. G. E. refrig.	$79.50
7 cu. ft. Norge refrig.	89.50
6 cu. ft. Coldspot	34.50
2 late model Maytags	69.50
2 electric ranges	29.50
1 used Hoover vacuum	19.95
Admiral T.V.	39.95
RCA TV	20.75
Davenport and chair	59.50

CLAYTON'S
Furniture, Appliances
3065 Orchard Lake Rd.
Keego Harbor
FE 5-8811, or FE 5-8974

TRADE-IN DEPT.

Occasional chairs	$ 6.95
Recon. Vac. Sweeper	9.95
3 pc. dinette set	$19.95
6 pc. dining rm. suite	$39.95
2 pc. living rm. suite	$19.95
$5.00 value framed pictures	$ .98
Metal dresser	$17.98
35 in. gas range	$39.95

WYMAN'S
16 W. Pike FE 4-1122

Used TV

Big Savings!

12½" TV	$22
16-17" TV	$44
21" TV	$66

CONSOLES & TABLE MODELS GUARANTEED WITH TERMS.

Waite's Television
Downstairs Store

USED ELECTRIC RANGE, $35. Used refrigerators $74.95. Used Hotpoint auto washer, $69.95. Used TV's $29.95 and up. Sweet's Radio and Appliance, 432 W. Huron. FE 4-1133.

USED APPLIANCES
Refrigerators, Stoves, Washers

CRUMP ELECTRIC
AUBURN HEIGHTS FE 4-3573

USED TRADE-IN DEPT.

Gas range	$19.95
Washer	$19.95
5 pc. breakfast set	$19.95
Loveseat	$29.50
Drop leaf table	$29.95
Electric range (apt. size)	$34.50
Refrigerator	$59.50
RCA television 21"	$89.50

THOMAS ECONOMY FURNITURE CO.
361 S. Saginaw St.
PONTIAC, MICH.

USED WASHERS $29.50 AND UP. R. B Munro Electric Co. 1060 W. Huron.

Wayne Gabert's Appliance Specials

$129.95 Speed Queen washer $ 88.00
$259.95 Norge 10 cu. ft. ref. $188.00
$329.95 Motorola 21" TV console $239.95
$299.95 Norge 2 oven gas range $199.95
$249.95 Norge auto. washer $188.00
$239.95 Norge 30-inch auto. elec. range. Spec $179.95

MANY OTHERS TO CHOOSE FROM
2 YRS. TO PAY

121 N. Saginaw FE 5-6189

WEL-BILT APT. SIZE GAS range. Excellent condition. Call FE 5-8694. Wkdys aft. 4 p.m.

WHIRLPOOL GAS DRYER. Supreme 2½ years old, just like new. $109.95. MI 6-1300.

YOU ALWAYS PAY LESS AT L&S. ABOUT ANYTHING YOU WANT CAN BE FOUND AT L & S. End tables, $1.98 up new bookcase headboard beds complete, $24 refr. igerators $25 up, ranges, gas & elec., $5 up, beds, all sizes, $1 up, TV sets, $25 up, radios, $5 up, new chrome dinette sets, 5 pc. $39.95 up, chests, new & used, $5 up, bedroom suites, $49.95 up, Living room suites, $12.95 up, dining room suites $19.50 up. Many other items.

USE OUR EASY PAYMENT OR LAY-A-WAY PLAN

We buy, sell, trade anything. Come out and look around. 2 acres of free parking.

OPEN DAILY 9 TO 9
SUNDAY 12 TO 5

L & S SALES CO., 4 mi. east of Pontiac or 1 mi. east of Auburn Heights on Auburn Rd., M59.
FE 2-2866 FE 5-9241

For Sale Miscellaneous 60

2 SPACE HEATERS SINGLE welding gauges. Cutting torch head. MA 5-7878.

ALL CARPENTERS

Best in tools at lowest prices. General Warehouse 2258 Dixie Highway.

ALL TYPE ELECTRIC SUMP pumps, rented repaired and sold. FE 2-0077.

ANCHOR FENCES

No money down FHA approved. FREE ESTIMATES. FE 5-7471.

2 OIL BURNERS $15 $30 OR 3-7669.

AIR COMPRESSOR 1 H.P. BRUNner, automatic. Reasonable. 667 E. Mansfield.

BURMEISTER

4x8¼" Plasterboard	$ 1.25
4x8⅜ Plasterboard	$ 1.55
4x8½ Plasterboard	$ 1.75
4x7⅝ Plasterboard	$ 4.96
4x10 and 4x12 also in stock	
25 lb Crown Coat In Q	$ 2.25
25 lb Joint cement in Q	$ 2.20
250 ft joint system	$ 3.75
250 ft perforated tape	$ .90
80 lb bag of gypsolite	$ 1.15
50 lb bag of lime	$ .69
4x8 Std Masonite	$ 2.55
4x8 fir plyscore	$ 5.45
4x8¼" plywood	$ 3.95
1x6 fir board per M	$79.00
1x8 pine boards per M	$79.00
100 ft. bag 2" insulation	$ 4.25

MAKE SURE IT'S

BURMEISTER
Northern Lumber Co.
8197 Cooley Lake Rd.
Pontiac EM 3-4171 & EM 3-3747
Telegraph & 9 Mile Rd.
Detroit FE 1-4184

DEEP FREEZE CONTAINERS for sale, 1c ea. in 750-½ pint size or 550 qt. quantities. Nye Dairy, 9 to 3.

For Sale Miscellaneous 60

ADJUSTABLE AREA WALLS FOR BASEMENT WINDOWS
12" deep $3.98, 18" deep $5.36
24" deep $6.84, 30" deep $8.92
BLAYLOCK
COAL & BUILDING SUPPLY CO.
81 Orchard Lake Ave. FE 3-7101

ATTENTION PRE-SPRING CLEARANCE

Used Ceiling Lumber, $45 per M. WHITE PINE TIMBERS 2x12-3x12—12 ft. thru, 24 ft. Bargains on all used lumber. 2x4-2x6-2x8-2x10 — Cleaned. RECLAIMED BRICK—$3 hundred. New flush doors—from $5.50 up. Passage Lock sets — $1.89. 3½x3½ butt hinges — .69 pr. Quality 2x6's new, all lengths. P. Pine sheathing—11 ft. New double-hung windows, $14.00. We carry a complete line of nails, bldg. boards, roofing, shingles, siding and insulation. Get our prices on complete buildings and save, estimates.

SURPLUS LUMBER & MATERIAL SALES CO.
3340 Highland Rd. (M59) OR 3-7092
CASH FOR FURNITURE
FE 4-7881

ALL TOOL USERS

Buy the best at lowest prices. GENERAL WAREHOUSE CO., 2258 Dixie Hwy.

2 BURNER OIL SPACE CIRCULating heater. FE 5-5809 between 7 and 9 p.m.

BARN FOR SALE. EM 3-8930

CABINET SINKS FROM $59.95. Sinks to build in from $3.95. Double sinks from $9.95. G. A. Thompson, 80

For Sale Pets 69

PARAKEETS, CANARIES, CAGES. Food. Since 1927. 584 Oakland Ave.

PARAKEETS, OPALINES, CANARIES. 1394 Mt. Clemens. FE 4-6960.

PARAKEETS, BABIES AND CANary singers. 191 Melrose, FE 2-3146.

PUREBRED COCKER PUPS, male & female. FE 4-2135.

REGISTERED BEAGLE PUPS, 3 months old. Call after 5, FE 4-7153.

REGISTERED BEAGLE PUP, 3 months old. FE 4-7153. Call after 5.

REGISTERED BOSTON TERRIER, 2 yrs. old. OLive 2-3847 or OLive 2-3516. Before 12 or after 4.

REGISTERED DACHSHUND PUPpy. OR 3-2517.

REGISTERED TOY FOX TERrier...puppies and grown dogs. FE 8-2873 before 2 p.m. or after 8 p.m.

SELLING OUT, 1 BOXER, 2 COLlies. FE 4-2179.

WEIMARANERS, 2½ MOS. OLD. 1 of litter won in puppy show. Exc. hunting background. FE 5-2481.

WHITE MICE DOVES. ALL PET shop, 69 S. Astor. FE 4-6433.

Dogs Trained, Boarded 70

DOGS, CATS BOARDED. DOGS trained. Burr-Shell, 375 S. Telegraph.

Hay, Grain & Feed 71

ALL TYPES OF HAY, FIRST & second cutting. Also straw. Will deliver. OA 8-2179.

ALFALFA, ALL KINDS HAY, straw, grain, ground, whole or shelled. MA 5-0666. New lumber.

FOR SALE: ALL TYPES OF GOOD hay. Will deliver. OA 8-3641.

For Sale Livestock 72

CHINCHILLAS, REG. ANIMALS. No reasonable offer declined. FE 8-0359.

Wanted Livestock 73

FOR SALE OR TRADE: QUARter horse black mare, sorrel and white pony stallion gentle, three western saddles. OA 8-2666. 585 Granger Rd., Oxford.

Sale Farm Equipment 76

FARMALL H, WITH HYDRAMatic lift cultivators, new horn loader, New Idea tractor spreader, new John Deere 2 row corn planter, new 13 hoe John Deere grain drill, 6 ft. double disc, 35 spring tooth drag and 1 2-14" plow. Best offer takes all. 34150 Dequindre, Between 14 and 15 Mile Rd.

FERGUSON CASE
INDUSTRIAL AND FARM TRACTORS
BLADES, BACK HOES, LOADERS
PARTS AND SERVICE
TRADE-INS WANTED
E-Z CREDIT TERMS
LOW INTEREST RATES
BUY AND SAVE AT
HOUGHTEN & SONS
428 N. Main, Rochester OL 1-9761

AAA BUYS THRU '56 AT LEE'S
Clinton chain saws, $150 & up. These are new '56 models. We allow top prices for your old saws.
Midland rotary tillers, 3½ HP, 16-in., tiller with reverse. We have tillers from $129.50 up.
Wheel horse & Economy riding tractors, all implements.
Rotary lawn mowers, Fairbanks-Morse 21-in. riding mowers. Get our price!
Reel type lawn mower, $129. Excello, special $79.
John Bean garden & orchard sprayers, 2 HP, reg $150, special $129.
Make Lee your garden & lawn supplier for 1956 for your best deals!
Large trade-in at best terms. Reliable service & parts. Pontiac's oldest & largest dealer.
LEE'S SALES & SERVICE
921 Mt. Clemens St. FE 3-9630

McCULLOCH CHAIN SAWS
Rentals, Parts & Repairs.
1800 Crooks Rd. MI 6-0446

1953 FARMALL CUB TRACTOR, fully equipped. Plow, disc, grader blades, two drags, and 5' mower and 1951 Dodge ½ ton truck. MI 8-0084.

MASSEY - HARRIS PONY TRACtor for sale, with plow and mower. MY 3-1223.

USED TRACTORS
NOW IS THE TIME TO BUY
WE HAVE A WIDE SELECTION OF TRACTORS, ALL SIZES AND MAKES, PRICED TO SELL.
WE TAKE TRADE-INS, AND CREDIT TERMS
FE 4-0734 FE 4-1112
KING BROS.
YOUR I-H DEALER
PONTIAC RD. AT OPDYKE

MCCULLOCH CHAIN SAWS: DROP in and see 'em at W. F. Miller's Garden & Lawn Equipment, 1593 South Woodward, (North of 14 Mile Rd.) Birmingham, Mich. Phone Midwest 4-6526.

Mich. Chain Saw Distr.
SALES, SERVICE AND RENTALS
MY 3-5821 15 Front St. MY 3-4511

"REBUILT SPREADERS AND tractors. Davis Machinery. Ph. 45, Ortonville."

T. L. 25 LORRAIN DRAG LINE ¾ bucket, 30' boom. Good condition. FE 5-6237.

UNHEARD OF PRICES
Model CC Case, good rubber, excellent running condition, with plow. Double disc and drag. All for $185. 3123 Perry Rd., ½ mile N. of Opdyke. Phone FE 3-9060 or FE 2-2942.

Auction Sale 77

AUCTION SALE
RURALVALE HOLSTEIN DISPERSAL
At 12 o'clock noon at the farm 8 miles northwest of Oxford, Michigan or 10 miles south of Lapeer or 10 miles north of Pontiac on 5182 Baldwin Rd. One of Michigan's most outstanding farmer herds for both type and production. The farm has been sold, everything must be sold Thursday, March 22. 80 head of high producing, top individual registered Holstein cows, heifers, and bulls. 20 fresh and springing. 10 extra nice 4H Club calves. Featuring one of the best individual, best breeding sons of Roamer available anywhere, from a high producing daughter of Lucky Strike. Some good breeder should buy this bull together with some of his daughters and build a great herd. 3 daughters of Pabst Burke Pluto; daughters of Pabst Governor Lad, Rinkland Brilliant Dean, Curtiss Candy Invincible and others of equal note. 1954-55 Herd Ave.: 12,471 lb. milk, 468 lb. fat, 3.75 per cent test. Every year for the last five years they have averaged well over 400 lb. fat, 14 daughters, all fresh or close heifers, by Rinkland Brilliant Dean, a son of Pabst Brilliant. 5 milking daughters (including two 400 lb 2X jr. 2 yr. olds) of Rayulmn Sir Breeze Vail, a son of Pabst Burke Breeze. 13 milking cows and heifers with 2X records from 420 to 678 lbs. Fat, including 2 with over 600 lbs. & 8 over 500 lbs. fat. A sale no breeder, farmer or dairyman can afford to miss. Calfhood vaccinated. Sale under cover. T.B. & Bangs tested. Bank terms, Metamora Bank, Metamora, Michigan. Machinery sale March 28th, at the farm, Frank Renshaw, prop. C. B. Smith, sales manager & auctioneer. H. A. Miller, pedigrees, William Turnbull, Auctioneer.

LAKEFIELD FARMS
FARM MACHINERY AUCTION
Saturday, March 24, 10 a.m., at the farm 9 miles N. of Pontiac on Baldwin Rd. or 6½ mi. east of Clarkston on Lake Orion, Clarkston Road. This farm machinery sale was originally scheduled for Feb. 25, but was postponed due to weather conditions to this new date.
5 tractors, 1955 Case 400 Diesel with Line Paver, 2 trucks, International, Omaha Rack, 1951 Ford F-6 Stake Rack. A few good bred sows, due to farrow in April. A large amount of modern potato machinery inc. sprayer, fert., potato planter (2 row), 1-16 ft. and 1-22 ft. belt bag elevators, like new, 1200 crates, potato grader, 1955 Fox chopper & bigwer filled one silo. 1954 International (till) corn planter, fertilizer att. 2 tractor trailers, 2 wagons, disc, hammers, grills, elevators, corn shellers, crop dirrers, ventilating fans, wagon unloaders, aluminum gates, metal cribs, 2 cement silos, everything to work a large modern farm is here and everything is in good condition. Lunch served on grounds. Terms credit may be arranged with Plymouth Bank, Lake Field Farms, Owners.
Glenn Casey Sale Mgr. of Foster Mgr. & auctioneer, Floyd Kehrl Williamston Plymouth
Bud Hickmott Clerk
Asst. Auctioneer

Auction Sale 77

AUCTIONS, SAT., MARCH 24 AT 1 o'clock, located 2 miles north of Farmington on Orchard Lake Rd. and 3½ miles east on Eleven (11) Mile Rd. or ¼ mile west of Telegraph to 24880 West Eleven Mile Rd. Machinery, JD Model B, Tractor with power trol, JD 2 bottom—16-inch plow with power trol on rubber, JD-13 hole grain drill on rubber, JD 8 ft. double disc. Iron Age 2 row potato Planter—on rubber, new, New Holland No. 7 Baler-Dunham 6 ft. cultimulcher, 3 section drag, IH corn planter, 4 row mounted crop duster, 3 grain elevators, 6-12-24 ft. Rubber tired wagon with grain box, Ford tractor, Ford 2x12 inch plow, Ford rear mounted 6 ft. mower, Ford 2 row cultivator, Ford 7 ft. double disc, Ford Weeder—12 ft., Dearborn side delivery rake, Dearborn rotary row, Ford rear mounted buzz saw, 1949 Chevrolet truck—1 ton with grain box, Gas tank, 220 gal. 8 inch table saw, with ¾ horse motor. This machinery is in good condition & ready to use. George Markwood, prop. Bank terms. Floyd Kehrt, clerk. Ed Gottschalk Auctioneer. Phone Lovell 1010.

FRI., MAR. 23 AT 11 A.M. LOcated 6 mi. west of Oxford, then ½ mi. So. at 3590 Sashabaw Rd.—about 13 mi. north of Pontiac. Farm sold. 50 head of Guernsey cattle. 29 cows 18 are fresh (young cattle), 3 unit Surge milker complete. 17 can Schultz cooler, etc. 1200 bu. corn, 300 bu. oats. 5 doors of silage (14 ft. silo) Quantity of hay & straw. 2 J. D. B tractors, cultivators & plows. J. D. No. 12 A 6 ft. combine. 1953 model J. D. 1 row corn picker. Oliver 13 hoe grain drill. Many other tools. 2 row Iron Age potato planter on rubber. J. D. 2 row level bed potato digger on rubber. 2 row potato top beater on rubber. 4 row potato spray. 200 bu. Sebago seed potatoes. H. L. & Milton Miller, prop. Metamora Bank Clerk. Fritch & Son Auctioneers. OA 8-2814.

L. E. SMART AUCTION AT ROCHester. Re-opens April 11, 7 p.m.

For Sale Housetrailers 78

27 FT. HOUSETRAILER. MUST be sold. No reasonable offer refused. LIncoln 7-9862.

A REAL BUY—MUST BE SOLD by original owner at once! Pontiac Chief Deluxe 51-foot housetrailer, completely equipped with every modern convenience including awnings. Living room, 2 bedrooms, bathroom, dinette and kitchen, completely furnished. Like new—used a few weeks by executive. Also 31-foot Pontiac Chief housetrailer, completely furnished. Same perfect condition. Both trailers only traveled 100 miles. Phone Monday thru Friday FE 2-5021, Saturday and Sunday Lincoln 5-8484. A. T. Stewart.

OXFORD
Trailer Sales
Stewart Coaches have jalousie windows with storm windows. Double floors, full size bathrooms, 7 ft. ceilings, steel roofs, oak inside walls for stronger construction, and all wiring in conduit. Built to last a lifetime 34-38-42-45 ft. Also the 47½ ft. upstairs job. Here is regular prices. Bank rate financing. Low insurance. ¼ down, up to 60 months.
General coaches now in 18-27-30-33-38-40 and 45 ft. lengths.
We dare you to compare these coaches with any anywhere.
30 trailers or more on our lot at all times.
We have a few used trailers that we will sell on a rental plan.
Open 9 to 9 weekdays, Sun. 2 to 9.
Michigan Bottle Gas parts and accessories. Phone MY 2-0721.
1 mile S. of Lake Orion on M24.
Oxford Trailer Sales can offer more for less any time!

PONTIAC CHIEF
AMERICA'S FINEST MOBILE LIVING
37 TO 50 FT., 2 TO 3 BEDROOMS
UTILITY OPTIONAL
HUTCHINSON'S
now presents the new
SARATOGA
Styled with care fashioned with skill and priced to sell.
Special reduced priced on our large selection of reconditioned mobile homes. These can be purchased on our new deferred payment plan. A credit life policy free on all time payment deals.
HUTCHINSON MOBILE HOMES
4301 Dixie Hwy
Drayton Plains, OR 3-1202
and
2830 S. Dort Hwy., Flint

Trailer Exchange
ANDERSON
DETROITER
CHAMPION
GREAT LAKES
BEEMER
1, 2 and 3 bedrooms, 16 to 51 ft., 10 ft. wide available. We finance, as low as 10 per cent dn., as long as 6 yrs.—72 months to pay. Bank rates. Used trailers as low as $50 dn.
PARTS STORE
60 S. Telegraph FE 3-3200
Sales lots open eves & Sun. p.m.

'47 ROYAL 20 FT. BEST OFFER takes. Rudy's Service Station, Cass Elizabeth and Cass Lk. Rd.

1948 27 FT. TANDEM WHEELS, Semi-modern. Out Auburn to Dequindre, left 2 blocks to Barcley, right second house. 2060 Barcley.

'54 CHAMPION 36' GOOD CONDITION. $2,900 full price. ORlando 3-7023.

'56 PRAIRIE SCHOONER HOUSEtrailer 28' all modern. Take over payments. Call FE 8-1690.

GENERAL NOW HAS A COMplete new line of mobile homes 19 ft. to 45 ft. single & double bedrooms. Compare the quality & price & I am sure you will be convinced that General is by far the best buy in a mobile home. One 1955 29 ft. demonstrator priced to sell. Several good used trailers, as low as $50 down. Genesee Sales, 2101 Dixie Hwy.

Rent Trailer Space 79

TRAILER SPACE FOR RENT. Completely mod. Sidewalk, cement runways. Robbins Mobile Village. 3300 Elizabeth Lake Rd. at M59. FE 5-3678.

Auto Accessories 80

AUTO GLASS SERVICE
Glass installed while you wait. We use the highest grade of glass. Free 1 lb of coffee to a customer. All work guaranteed.
Open Saturday Until 4.
Hub Auto Glass Co.
122 Oakland Ave. FE 4-7066

For Sale Tires 80-A

A-1, 670-15 WHITE WALL, GOODyear, new, $17.95 plus tax. Exchange. 503 S. Saginaw. FE 4-0687.

FOUR 8.25X20 TIRES, SUITABLE for trailer. Can be recapped. Tubes included. FE 5-3292.

GOOD USED TIRES $1.50 UP, also white walls. 503 S. Saginaw. FE 4-0687.

NEW TREAD ON YOUR OLD tire casings, giv you more tire miles per dollar. Hawkinson Method. Guaranteed unconditionally.
Ed Williams Tire Co.
451 S. Saginaw St.

Auto Service 81

CRANKSHAFT GRINDING IN THE car. Cylinders rebored. Zuck Machine Shop, 23 Hood. Phone FE 2-2563.

YOUR LIFE'S MADE EASIER through Classified Ads. To solve everyday problems quickly, dial FE 2-8181.

Sale Motor Scooters 82

1954 ZUNDAPP, $250 AND CUSHman, $275. Excellent condition. MA 6-2730.

For Sale Motorcycles 83

FOR PARTS AND SERVICE ON your Harley Davidson, See Harley Davidson Sales Co. 372 South Saginaw.

Boats & Accessories 85

ALUMA CRAFT BOATS
EVINRUDE MOTORS
MARINE SALES & SERVICE
422 S. TELEGRAPH
CHAMPION — ELGIN — CLINTON
SIMENSON SALES & SERVICE
9140 PONTIAC LAKE ROAD

COME IN FELLOWS, LET'S TALK about boats and motors for spring. Feathercraft and Wolverine Boats. Evinrude motors. Layaway or Bank Terms.
HARRINGTON BOAT WORKS
1899 S. Telegraph FE 2-8033

CENTURY TROJAN
YELLOWJACKET CADILLAC
ALUM. BOATS. MERCURY MOTORS—TRAILERS—USED MERCURY 10 & LARSON ALUM. RUNABOUT
INLAND LAKE SALES
3127 W. Huron St.
FE 4-7121 FE 2-6122

EVINRUDE MOTORS
20 years repair experience. Chriscraft boat kits, Lone Star boats. Tony's Marine Service. 2690 Orchard Lake Rd. FE 8-0112.

12 FT. RUNABOUT WITH MARK 55 electric starter. Motor has 30 hrs. on it. Also trailer. FE 2-7221 before 6. OR 3-7525 after 6.

JOHNSON OUTBOARD MOTORS
Starcraft metal boats, Tee-Nee Trailers, boats, stands & carts. Everything for the boat.
OWENS MARINE SUPPLY
396 Orchard Lake Ave.
Phone FE 2-8020

MERCURY MOTOR, LIKE NEW $130. FE 5-4512.

Scott-Atwater
Reg. $209.95 7½ h.p. "Corsair" outboard motor with free self-feeding gas tank, 3 gear shift. Save at this new low price $149.95. Waite's Sporting Goods, Downtown Store.

MERCURY OUTBOARD MOTORS. Sales & Service. FE 2-5260.

NEW ROW BOATS. $40. FE 4-6010 evenings.

Livery Boats—Boat Paint
Oars and Accessories
Slaybaugh's
630 Oakland Ave.
FE 8-0453 FE 4-0824

WOLVERINE RUNABOUT WITH A 16 h.p. motor and controls. OR 3-5794. Reasonable.

Transportation Offered 87

SERVICE MAN GOING BY ST. Louis and Tulsa, Oklahoma. Leaving March 17-19. Passengers wanted. FE 5-0370.

SERVICEMAN GOING TO CAMP Pendleton, Calif. March 31. Passengers wanted. FE 2-7149.

TRUCK GOING NORTH PART load either way. FE 5-6806.

COLD?
Fly to sunny California on scheduled huge TRANS-CONTINENTAL 4 engine airliner. Fare only $75. Florida, $39.80. Ferry Service, Inc. Agent. OR 3-9441.

Wanted Used Cars 88

CASH FOR ANY MAKE OR LATE models. Economy, 22 Auburn.

WANTED: SCRAP CARS
Ph. OR 3-4511

UP TO $50 FOR JUNK & CHEAP cars. FE 2-2665 days or eves.

WANTED
LATE MODEL CARS. CLEAN AND SHARP. BRING TITLE. MONEY WAITING AT
GLENN'S
MOTOR SALES
254 S. Saginaw St. FE 4-7371

A BETTER CASH PRICE FOR any make or model, clean car or truck. We buy — sell — trade.
HASKINS
CHEVROLET
Oakland County's Fastest Growing Dealer
6751 Dixie Highway at M15
MAple 5-9071 Open nites 'til 9

THE HIGH DOLLAR
For high grade used cars. We need them. Drive the extra miles, it will pay you well. 4540 Dixie Hwy.
H. J. VANWELT
OR 3-1355

WTD.: JUNK CARS & SCRAP iron. Fast service. Call FE 4-9582.

Wrecked & Junk Cars
East Side Auto Parts
FE 5-6855

WANTED — JUNKED OR USED cars, any make any model. Top $$$ paid.
BAGLEY AUTO PARTS
FE 5-9219 170 BAGLEY ST.

WE PAY TOP DOLLAR FOR sharp late model cars.
COMMUNITY MOTORS
803 N. Main, Rochester
OPEN 'TIL 10 P.M.
OLive 2-9311

See M&M Motor Sales
For top dollar on late model cars.
2627 Dixie Hwy. OR 3-1603

WANTED: JUNK CARS AND scrap iron. Phone FE 8-1431.

CALIF. BUYER HERE THIS WEEK
Needs 100 late models. Bring title. Cash waiting.
Averill's 2020 Dixie Hwy
FE 2-9878 or FE 4-6896

WE NEED '55 PONTIACS
ALL BODY STYLES
M & M MOTOR SALES
2527 Dixie Hwy. OR 3-1603

WANTED: 48 THROUGH 52 BUICK with good body, tires and rear end. FE 4-5165.

Wanted Used Trucks 89

LATE MODEL 1½ OR 2 TON tractor. FE 2-9770.

For Sale Trucks 90

1951 CHEVROLET SEDAN DELIVery. In good condition. New rubber. Priced to sell. Call FE 2-1021.

CHEVROLET 1955 ½ TON PICKup. Big heater, defroster and turn signals. 1956 plates. Ready for work. Save plenty on this one. Just your car or truck down.
Haskins Chev.
6751 Dixie Highway at M15
MA 5-9071 Open nites 'til 9

'53 CHEVROLET C.O.E., FULLY equipped. 2-Ton, perfect condition. New tires. 5th wheel.
JEFFREY FORD SALES
OA 8-3011

1953 CHEVROLET ½ TON PICKUP Radio, heater. Motor, paint & tires very good. Only $695.
HOWARD LARE, INC.
2705 Orchard Lake Rd. Keego

1951 HALF TON CHEVROLET pickup. Radio and heater. Excellent tires. $435. OR 3-9390.

'53 DODGE PANEL EXCELLENT condition. Very reasonable. OR 3-9077. After 6.

1953 DODGE ¾ TON EXPRESS. Motor paint & tires very good. Only $695.
HOWARD LARE, INC.
2705 Orchard Lake Rd. Keego

LATE '53 FORD DUMP TRUCK. 2 speed axle. 8¼x20 tires. Good condition. Phone FE 5-8257.

LATE 1950 TON AND A HALF Ford stake truck, or will trade for Ford dump truck. Also good 1950 Ford half-ton pickup to trade for good tractor. H. P. Sutton, Phone MY 2-6432.

1954 GMC 630 DUMP, 1952 4 wheeler dump with steady year around job. OR 3-1005.

CARNIVAL by Dick Turner



"Hey, Gus! Have we got a couple of nags that'll put up with this?"

For Sale Trucks 90

'51 CHEVROLET DUMP, 2635 Auburn.

1953 G. M. C. DUMP WITH FULL license. $795, will trade. Terms. 3123 Perry Rd. ½ mile N. of Opdyke. FE 2-2942.

1955 GMC 370 TRACTOR, FULLY equipped. Heater, radio, washers, turn sig., Western mirrors, 5th wheel, saddle tanks, low mile, very clean, 1 owner. Priced very low. Can be seen at 4351 Seeden St., Drayton Plains.

WILSON GMC
FE 5-9485 FE 4-4531
'51 Chev. tractor $395
'50 Chev. cab & chas. $295
'51 GMC air tractor $795
'55 GMC Suburban $1295
'50 GMC van $545
PONTIAC'S ONLY EXCLUSIVE TRUCK DEALER
Oakland at Cass

Auto Insurance 90A

ALLSTATE AUTO INSURANCE
(Founded by Sears Roebuck & Co.) Call Jim Boushell, FE 5-7754.

For Sale Cars 91

Bright Spot Bargains
'55 Olds Holid'y cpe. $2395
'55 Merc. sta. wgn. $2195
'55 Ford V-8 Fair'ne $1745
'54 Olds 98 sedan...$1895
'54 Pont. Chief $1195
'53 Cad. 62 sedan...$1795
'53 Olds 88 2 dr.....$995
'53 Olds dlx. Holiday $1395
'53 Ply. cl. cpe.....$695
'52 Chev. 4 dr.....$695
'52 Pont. sedan $795
'52 Ford sedan $695
'51 Pont. sedan $495
'50 Olds cl. cpe.....$145
JEROME
OLDS-CADILLAC
Cass at Orchard Lake
FE 8-0488

'51 BUICK SPECIAL, 2 DR. FULly equipped. $295. EMpire 3-0081.

'53 BUICK SUPER HARD TOP radio, heater, dynaflo. A real sharpie. Low actual miles.
LAKE ORION MOTOR SALES
M24 at Clarkston Rd.
FORD—MERCURY
MY 2-2611

Bob Frost
OFFERS
BIRMINGHAM CLEAN CARS
Pontiac '51 2 door $ 395
Buick '52 Super 4 door $ 645
Ford '52 Custom 4 door $ 675
Mercury '52 custom 2 door $ 695
Olds '52 88 4 door $ 845
Ford '53 custom 8 2 door $ 895
Mercury '53 Hardtop Coupe $1045
Chevrolet '54 2 door $1095
Chrysler '53 Windsor Hardtop $1095
Ford '54 Custom 8 4 door $1095
Pontiac '55 2 door $1395
Lincoln '54 Capri 4 door $1895
Lincoln '54 Capri Hardtop Coupe $1895
Lincoln '55 Capri Coupe $2695
Bob Frost, Inc.
LINCOLN MERCURY AND CONTINENTAL DEALER
850 S. WOODWARD
BIRMINGHAM
MI 6-2200 Ordan 6-3933

BUICK 1955 CENTURY 2-DOOR hardtop, R&H, W.S.W. Dynaflow. OR 3-4079.

HERE
IS A DEAL
If you want a '55 Dodge Coronet Jordor with powerflite drive, come in and drive this one and get our price and terms.
50 OTHER BUYS
'52 Dodge $395
'50 Pontiac $195
'49 Mercury $165
'50 Hudson $295
'50 De Soto $395
'50 Chrysler $445
'51 Plymouths (2)
'51 Chrysler New Yorker
'52 Plymouth Fordor
'53 Mercury—12,000 miles
'53 De Soto—2 & 4 doors
'53 Ford—Real Clean
'53 Station Wagons (2)
'54 Pontiac Star Chief
'55 Plym.—offficial's car
BRAID
MOTOR SALES
DeSoto-Plymouth Dealer
31 Years Fair Dealing
Cass at West Pike St.
FE 2-0186

For Sale Cars 91

1950 BUICK 4 DR. CLEAN. $395. OR 3-9425.

48 BUICK SUPER, GOOD CONdition. FE 4-7301.

ATTENTION
ALL
CREDIT UNION MEMBERS!
5 PER CENT
Cash discount off on any of our good used cars.
CARKNER MOTOR SALES
666 S. WOODWARD
Birmingham MI 3-3410

'53 BUICK 4-DR., AUTO. TRANSmission and all the other accessories. A real buy for $895.
LAKE ORION MOTOR SALES
M24 at Clarkston Rd.
FORD — MERCURY
MY 2-2611

1955 BUICK 2 DR. SPEC. EXCEL. cond. Very low mileage. Phone FE 5-9179.

CADILLAC '51. 4 DR. R&H. HYdramatic, power windows. Sharp. 221 W. Yale.

1951 CADILLAC, FLEETWOOD. Very clean, contact Rochester Standard Serv., 800 N. Main. OL 2-2311.

New Credit Plan
HAVE YOU BEEN TURNED DOWN WHEN TRYING TO BUY A CAR BECAUSE OF SHORT EMPLOYMENT, NO CREDIT, BAD CREDIT, ETC? WE HAVE A GOOD SELECTION OF '46 — '51 AUTOMOBILES THAT YOU CAN BUY FOR VERY LITTLE DOWN AND WEEKLY PAYMENTS OF AS LITTLE AS $5.
No Co-Signers!
Immediate Delivery!
Deal Direct!
No Finance Co.!
Buy Here—Pay Here
Y'ALL COME
TO
NATIONAL MOTOR SALES
121 S. SAGINAW

'52 CHEVIE SEDAN. NEW PAINT A-1. $545. Trade terms.
MAZUREK MOTOR SALES
South Blvd. at Woodward FE 4-9587

CHEV., 1954-53-52, CHOICE OF body styles and colors. As low as $495. Full price. Make your own terms. See these O.K. safety tested specials today!
Haskins Chev.
6751 Dixie Highway at M15
MA 5-9071 Open nights 'til 9

ATTENTION
TO
ALL
GM EMPLOYEES
SPECIAL DISCOUNT
On all new 1956 Pontiacs. Also we have for sale 50 used cars, some no money down. Open every nigh 'til 9
Keego Sales & Service
FE 2-8394

1953 BEL AIR CHEVROLET, 2 tone, radio and heater. FE 4-7145.

'55 CHEVROLET, 2 DR. SEDAN, radio, heater, 18,000 miles. Will trade for older car as part down payment. EM 3-8134.

WANT MORE for YOUR MONEY?
YOU'LL GET IT HERE!
1953 FORD
Ranch Wagon, two-tone blue finish. Heater and defroster, see it today. Only $878.
1953 MERCURY
Monterey Hardtop. Two-tone red and ivory with radio and heater. Low mileage. This is an exceptionally clean car. Priced to sell quick. Hurry and see it. Dealers welcome.
1951 CHEVROLET
Deluxe 2-door with two-tone grey finish, radio, heater and power glide. Runs good. $175 full price. See it today. Dealers welcome.
1951 STUDEBAKER
Champion with heater, defroster, overdrive. Light green finish. Excellen motor and tires. Special at only $265 full price. See it today.
1955 CHEVROLET
Bel Air hard-top coupe. Radio, heater, Power-Glide, whitewalls, special two-tone paint. Low mileage $1695. See it today.
1953 CHEVROLET
210 2-door sedan. Beautiful two-tone blue with heater and defrosters. Excellent motor and tires. $595 full price. A real buy. Dealers welcome.
1952 CADILLAC
62 Coupe, two-tone green, whitewall tires, radio and heater. Low mileage. Priced to sell quick. Better hurry!
1953 NASH
Statesman, two-tone maroon and grey. Radio and heater, $695 full price. Don't miss it.
NORTH CHEVROLET
1000 S. Woodward Ave.
Birmingham MI 4-2735

For Sale Cars 91

LOOK
AND
GO
TO 232 S. SAGINAW

'55 Ford Convertible
This ivory sunliner has a black body, auto. transmission, radio, heater, white walls, and looks and runs like new $1895
'55 Pontiac Catalina
This spotless 2 tone ivory and green is completely equipped. Special price today $1845. Come in and drive it.
'54 Pontiac Wagon
An exceptional clean, 4-dr. deluxe wagon with radio, heater and sun visor. 2-tone paint and high rubber. Look this one over. $1445.
'54 Ford 2-Dr. 8 Cylinder
This one is priced to sell. Sherwood green sparking chrome, radio, heater, hurry if you want this one $945
'53 Chev. Bel Air 2-Dr.
Sapphire ivory over dark blue. Radio, heater, white wall tires, priced to move out fast $825
'53 Dodge 4-Dr.
Forest green with matching seat covers, radio, heater. Most any car down. Full price $795
'52 Plymouth Wagon
Radio, heater, light green vinyl interior. This is the dual purpose car you have been looking for $695
MANY MORE
TO CHOOSE FROM
$35 to $300
RIEMENSCHNEIDER DODGE-PLYMOUTH
Hard to spell easy to deal with
232 S. Saginaw FE 2-9131

BEIGE & BLUE '55 210 6 CYL., 4-dr. Chev., $1275. Afternoons, FE 5-1841.

1952 CHEVROLET, RADIO AND heater, real nice car. $445.

CENTRAL
LINCOLN-MERCURY
Cass at Pike St.
FE 4-3885

CHEVIE 1950 GOOD CONDITION. Take over payments. FE 5-2766.

LIKE NEW '54 CHEVIE, 4 DOOR, one owner. Radio, heater, Power glide, two tone paint, new tires, 38,000 actual miles. Pay $18.35 down for tax and transfer and take over small monthly payments. Call FE 8-1521. Ask for Mr. Black Rogers Sales and Service. 695 Auburn Ave.

LOOK!
1956 Chrysler 4 dr. 250 h.p. Full power, such as steering, brakes, power pack 8 Push button power flite drive. Radio, rear speaker. Premium nylon WW tires, beautiful two-tone and special color sweep, plus equipment too numerous to mention. Demo.
1955 Plymouth Plaza Club Sedan. This week's economy special.
'54 Chrysler N. Y. Dlx. 4 dr. Auto. Dr. R&H. White wall tires. Beautiful 2 tone. Strictly 1 owner. Low mileage. Always serviced here.
1953 Pontiac 8 cyl. 2-dr. Fully equipped. Beautiful condition throughout.
1953 Plymouth Club Sedan. New car condition. A treat to the eyes.
1952 Dodge Cornet Club 2-door Gyromatic drive. R. & H. A real performer.
1953 DeSoto 4 dr. Firedome V8 Auto drive, R & H, WW tires, a real nice car.
CLARKSTON MOTOR SALES
32 S. MAIN ST.
CLARKSTON
CHRYSLER — PLYMOUTH
Open 8 a.m. to 8 p.m. Daily
MA 5-5141

1953 DE SOTO 4-DR. FIREDOME V-8 R&H, whitewall tires, auto trans., very clean. $795. Weekdays aft. 6 p.m. or Sat. & Sun. 116 Harrington Rd. FE 4-6201.

'55 DESOTO FIREDOME HARDtop, solid black with white wall tires. Power flight, radio, heater. Power brakes. Showroom fresh.
CARKNER MOTOR SALES
666 S. WOODWARD
Birmingham MI 3-4110

'56 DODGE 4 DR. HARDTOP, powerflight, radio, heater, fully equipped, 36 actual miles. Save $800. This is not a trade-in.
CARKNER MOTOR SALES
666 S. WOODWARD
Birmingham MI 3-4110

'37 FORD 2 DR. '48 MOTOR GOOD tires. Body OK. First $100 takes. MI 8-0360.

'54 FORD 2 DR. R & H. YOU pay only remaining balance on finance contract. Ph. FE 4-0677.

'54 FORD, 4-DR. EXC. COND. FE 5-6638.

DON'T BE
A SHUT-IN
BUY ONE OF THESE "O.K." USED CARS AND GO REGARDLESS OF THE WEATHER!
'50 Pont. 2 dr. 8.....$395
Two-tone gray & ivory, radio & heater. Hydramatic. WW tires, wonderful transportation.
'51 Buick S. H'top....$595
Two-tone blue & ivory, radio & heater. Dynaflow. This model is scarce. See it today, don't wait.
'52 Pont. 2 dr. 8.....$795
Two-tone black & ivory, radio & heater. Hydramatic, seat covers, whitewall tires.
'53 Chev. 2 dr.....$845
Onyx black finish, heater, Powerglide, one for the particular buyer.
'54 Chev. 2 dr.....$845
Robins Egg Blue, radio & heater, turn signals. Guaranteed.
'55 Chev. 2 dr.....$1495
Two-tone brown & beige, radio & heater, WW tires, like new. Priced to sell today.
MATTHEWS-HARGREAVES
221 S. Saginaw St.
FE 4-4546

For Sale Cars 91

'55 FORD CUSTOM 2 DR. R & H. Overdrive. This is a bargain at $1,195. Ph. FE 4-0677.

'52 FORD, 2-DR. COUPE, CUSTOMline. Over-drive, 2-tone, R&H. FE 2-8095.

'52 FORD VICTORIA
2 TONE GREEN, LIGHT TOP, DARK BODY, RADIO, HEATER, OVERDRIVE, WHITE WALLS, VERY CLEAN, INSIDE AND OUT. PERFECT CHROME. BE SURE TO SEE THIS ONE. IT'S A BEAUTY! PEOPLE'S AUTO SALES, 68 OAKLAND. FE 2-2351.

'55 THUNDERBIRD. PERFECT condition. 2 tops, overdrive. 8,000 miles. Priced to sell.
JEFFREY FORD SALES
OA 8-3011

'49 TO '52 FORDS. ALL GOOD condition. No money down.
JEFFREY FORD SALES
OA 8-3011

'55 FORDS, FACTORY EXECUtives cars. New cars for used car prices.
LAKE ORION MOTOR SALES
M24 at Clarkston Rd.
FORD — MERCURY
MY 2-2611

FORD '54 STATION WAGON. 4 dr., 3 seat, Fordomatic, R & H. With White Wall tires. 18,000 miles. Very clean. Call FE 4-0479.

1955 FORD, CUSTOM 2 DOOR. Cylinder, Radio, heater, automatic transmission 2 tone paint. Very clean. Only $1,425.
HOWARD LARE, INC.
2705 Orchard Lake Rd. Keego

1955 FORD
MAINLINE 2 DR.
$1195
LARRY JEROME
ROCHESTER FORD DEALER
OL 1-9711
"FOR MORE THAN 30 YEARS A GOOD PLACE TO BUY"

FORD '53 CUSTOM V8, LIGHT green. Low mileage. Perf. cond. MI 4-0623.

Convertibles
'54 Ford, pink, overdrive, sharp
'53 Ford pace car, Ford-o-Matic
'50 Pontiac, R&H, Hydra.
'49 Chevy, black, loaded.
2 '50 Studebakers, R&H, overdrive
GUARANTEED QUALITY CARS
2 '55 Fords, Fairlane & 2 dr.
'55 Chevy, one owner.
'54 Chevy, Bel Air, hardtop.
'54 Ford, 2 dr. R&H, one owner
'54 '53, '51 Cadillacs, like new
'54 Buick, loaded.
'53 Packard Patrician, nice.
'52 Studebaker V8, tinted glass
'52 Buick, R&H, nice.
'52 Ford Club Coupe, R&H.
'52 Plymouth, reasonable.
2 '52 Pontiac Catalinas
FINANCING ARRANGED
WILL TRADE FOR
REAL ESTATE OR CONTRACTS
100 OTHER CARS
TO CHOOSE FROM. $25 AND UP
ECONOMY USED CARS
22 AUBURN FE 4-2131

'49 FORD, WHITE WALL TIRES, good condition. FE 5-4879.

'54 LINCOLN CAPRI, 4-DR. POWer steering, Power brakes, Power windows, Power seats, auto. transmission, R&H, etc. Low mileage and sharp.
LAKE ORION MOTOR SALES
M24 at Clarkston Rd.
FORD — MERCURY
MY 2-2611

1955 LINCOLN CAPRI, 4 DOOR sedan, lovely interior, two tone blue, full power, a very sharp car. If interested please call MR. PETERSON AT
"CY OWENS"
147 S. Saginaw St.
FE 5-4101 FE 5-3588
Open 8 a.m. to 9 p.m.

1953 LINCOLN, AUTOMATIC transmission, radio & heater. $995.
CENTRAL
LINCOLN-MERCURY
Cass at Pike St.
FE 4-3885

1952 MONTEREY MERCURY 4 dr. fully equipped, $100

Grace, Chevalier May Steal Academy Awards Show

Oscar Telecast Due Tomorrow

Magnani and Hayward Are in Close Race for Best Actress Honors

By EMILY BELSER

HOLLYWOOD (INS) — A young princess-to-be and an aging French crooner may steal the show right out from under the celebrated noses of this year's Academy Award nominees.

* * *

Grace Kelly and Maurice Chevalier, two of the most popular stars in the world, will be on hand for the big event, to be telecast by NBC-TV tomorrow night at 10:30 from the Pantages Theater in Hollywood.

But many of the top nominees will be off in left field!

Jennifer Jones and Katharine Hepburn will be in London, Spencer Tracy will be in Cuba, Anna Magnani in Rome and Betsy Blair in Madrid.

Miss Kelly postponed her departure for Monaco and the meeting with her husband-to-be, Prince Rainier III, in order to present the Oscar to this year's winning actress.

* * *

And Chevalier is flying from Paris to croon the award-winning song in an intriguing cracked-voice accent to the millions of TV viewers who will be tuning in on the show.

VERY TIGHT RACE

In Hollywood the betting is hot and this year's Oscar derby is so tight it may end in a photo-finish among the top actresses and catapult a dark horse into the winner's berth.

* * *

The closest race in years is taking place between Italy's Anna Magnani and Hollywood's Susan Hayward. If these two should knock each other off in the hassle, dark horse Eleanor Parker could grab the top honor in a surprise twist.

Less likely winners are the two other best actress nominees, Katharine Hepburn and Jennifer Jones, both Oscar winners of previous years.

In the top actor bracket, odds favor Ernest Borgnine, the benevolent butcher of "Marty," but sentiment is strong for James Dean who was killed in his racing car last October.

* * *

Other nominees are Spencer Tracy, a two-time winner; James Cagney, who won in 1942, and Frank Sinatra, a Johnny-come-lately and a best supporting winner in 1953.

COAST TO COAST

The star-studded event will be telecast from Hollywood and New York with Jerry Lewis acting as master of ceremonies for the movietown portion of the show and Claudette Colbert holding forth as emcee from the Century Theater in New York.

* * *

George Seaton, president of the Motion Picture Academy, has stressed the "international" feeling of the 1955 Academy Awards show.

"Motion picture making is so worldwide today," he said, "that we have to think in global terms to keep up with the times. And that will be the theme of this year's awards."

As in past years, bleachers will be erected outside the Pantages Theater to take care of the crowds who'll be ogling the glittering beminked and bejeweled arrivals.

* * *

Inside will stand the 8-foot-tall golden Oscars on either side of the stage and a giant screen from which a select audience of 2,800 will watch the New York-Hollywood event.

Participating stars will include singers Jane Powell, Dean Martin, Harry Belafonte and Chevalier; actresses Audrey Hepburn, who will present the award for best picture, and Eva Marie Saint, who will hand out the Oscar to the best supporting actor.

Marlon Brando, who is in Manila, will present the best actor award by film clip.

-- Today's Radio Programs --

WJR, (760) CKLW, (800) WWJ, (950) WCAR, (1130) WXYZ, (1270) WPON, (1460) WJBK, (1500)

TONIGHT

6:00—WJR, Joseph Hainline
WWJ, News by Lewis
WXYZ, Wattrick
CKLW, News, Sports
WJBK, News, Don McLeod
WCAR, News, Caravan
WPON, News
6:30—WJR, Bob Reynolds
WWJ, Ross Mulholland
WXYZ, Bill Stern
CKLW, Eddie Chase
WJBK, Don McLeod
WCAR, Caravan of Music
WPON, Sports Slants
7:00—WJR, Guest House
WWJ, Three Star Extra
WXYZ, Stars at Seven
CKLW, Fulton Lewis Jr.
WJBK, News, Mickey Shorr
WPON, News, Record Room
7:30—WJR, Guest House
WWJ, Morgan Beatty
WXYZ, Day's Events
CKLW, Gabriel Heatter
WJBK, Mickey Shorr
WPON, Record Room
8:00—WJR, Bing Crosby
WWJ, People Are Funny
WXYZ, Edw. Morgan
CKLW, Treasury Agent
WJBK, News, Mickey Shorr
WPON, News, Record Room
8:30—WJR, Suspense
WWJ, Lone Ranger
WXYZ, Hockey
CKLW, Squad Room
WJBK, Mickey Shorr
WPON, Record Room
9:00—WJR, News, J. Carson
WWJ, News
WXYZ, Hockey
CKLW, Bob and Ray
WJBK, News, Mickey Shorr
WPON, News, Zee, Orville
9:30—WJR, Amos 'n' Andy
WWJ, Biography in Sound
WXYZ, Hockey
CKLW, Bob and Ray
WJBK, Mickey Shorr
WPON, Zee & Orville
10:00—WJR, News, Campaign
WWJ, McGee and Molly
WXYZ, Hockey
CKLW, News, J. Van Kuren
WJBK, News, Mickey Shorr
WPON, News
10:30—WJR, Believe, Massey
WWJ, News by Lewis
WXYZ, Hockey
CKLW, Ted McCoy
WJBK, Mickey Shorr
WPON, Zee & Orville
11:00—WJR, Joseph Hainline
WWJ, Bruce Mayer
WXYZ, News, Top of Town
CKLW, News, Sports
WJBK, News, Mickey Sherr
WPON, News and Sports
11:30—WJR, Midnight Music
WWJ, Bruce Mayer
WXYZ, Top of the Town
CKLW, Ted McCoy
WJBK, Mickey Shorr
WPON, Blues Chaser

WEDNESDAY MORNING

6:00—WJR, Jim Vinall
WWJ, News
WXYZ, Fred Wolf
CKLW, Rooster Club
WJBK, Gentile, Binge
WPON, Cowboy Hank
6:30—WJR, Voice of Agricit
WWJ, Bob Maxwell
WXYZ, Fred Wolf
CKLW, Guy Nunn
WJBK, News, Gentile, Binge
WPON, Rise 'n' Shine
7:00—WJR, Jim Vinall
WWJ, Bob Maxwell
WXYZ, News, Osgood
CKLW, News, Toby David
WJBK, News, Gentile, Binge
WCAR, News, Coffee
WPON, News, Rise, Shine
7:30—WJR, Music Hall
WWJ, Bob Maxwell
WXYZ, News, Osgood
CKLW, Terrence O'Dell
WJBK, News, Gentile, Binge
WCAR, Coffee with Clem
WPON, News, Rise, Shine
8:00—WJR, Jack White
WWJ, Bob Maxwell
WXYZ, News, Osgood
CKLW, News, Toby David
WJBK, News, Gentile, Binge
WCAR, News, Coffee
WPON, News
8:30—WJR, Music Hall
WWJ, Bob Maxwell
WXYZ, Fred Wolf
CKLW, Toby David
WJBK, News, Gentile, Binge
WCAR, Coffee with Clem
WPON, Rise 'n' Shine
9:00—WJR, William Sheehan
WWJ, Minute Parade
WXYZ, Breakfast Club
CKLW, News, Toby David
WJBK, News, Tom George
WCAR, News Roundup
WPON, News, Music
9:30—WJR, Mrs. Page
WWJ, Minute Parade
WXYZ, Breakfast Club
CKLW, Toby David
WJBK, Tom George
WCAR, Rhythm Houndup
WPON, WPON Goes Calling
10:00—WJR, Arthur Godfrey
WWJ, Weekday
WXYZ, My True Story
CKLW, News, Homechats
WJBK, News, Tom George
WCAR, News, Temple
WPON, News, Party
10:30—WJR, Arthur Godfrey
WWJ, Weekday
WXYZ, When a Girl Marries
CKLW, Mary Morgan
WJBK, Tom George
WCAR, Pontiac High School
WPON, Pontiac Party
11:00—WJR, Arthur Godfrey
WWJ, Weekday
WXYZ, Walt Disney
CKLW, Story Time
WJBK, News, Tom George
WCAR, News, Lady
WPON, News, Party
11:30—WJR, Make Up Mind
WWJ, Weekday
WXYZ, News, Winter
CKLW, a Queen for a Day
WJBK, Tom George
WCAR, Music in the Air
WPON, Pontiac Party

WEDNESDAY AFTERNOON

12:00—WJR, Jack White
WWJ, News by Cederberg
WXYZ, News, Winter
CKLW, News, Ken Griffin
WJBK, News, Tom George
WCAR, News
WPON, News
12:30—WJR, Time for Music
WWJ, Faye Elizabeth
WXYZ, News Ace
CKLW, Bud Davies
WJBK, Tom George
WCAR, Music in the Air
WPON, Luncheon Music
1:00—WJR, Road of Life
WWJ, Ross Mulholland
WXYZ, Paul Winter
CKLW, Melachrino Strings
WJBK, News, Tom George
WCAR, News Caravan
WPON, News, Platter Parlor
1:30—WJR, Ted Dr. Malone
WWJ, Ross Mulholland
WXYZ, News, Winter
CKLW, Bud Davies
WJBK, Tom George
WCAR, Caravan of Music
WPON, Guy Nunn
2:00—WJR, 2nd Mrs. Burton
WWJ, Ross Mulholland
WXYZ, News, Winter
CKLW, Bud, Davies
WJBK, News, Don McLeod
WCAR, News Caravan
WPON, News, Nelson Edly
2:30—WJR, Nora Drake
WWJ, Weekday
WXYZ, News, Winter
CKLW, Bud Davies
WJBK, Don McLeod
WCAR, Caravan of Music
WPON, Club 1460
3:00—WJR, W. Warren, News
WWJ, Weekday
WXYZ, Ed McKenzie
CKLW, Bud Davies
WJBK, News, Don McLeod
WCAR, News Caravan
WPON, News, Club 1460
3:30—WJR, House Party
WWJ, Hotel for Pets
WXYZ, News, McKenzie
CKLW, Bud Davies
WJBK, Don McLeod
WCAR, Caravan of Music
WPON, Club 1460
4:00—WJR, Parade of Bands
WWJ, Right to Happiness
WXYZ, Wattrick, McKenzie
CKLW, Eddie Chase
WJBK, News, Don McLeod
WCAR, News Caravan
WPON, Community News
4:30—WJR, Music Hall
WWJ, Pepper Young
WXYZ, News, McKenzie
CKLW, Eddie Chase
WJBK, Don McLeod
WCAR, Caravan of Music
WPON, Club 1460
5:00—WJR, William Sheehan
WWJ, News at 5
WXYZ, Wattrick, McKenzie
CKLW, Eddie Chase
WJBK, News, Don McLeod
WCAR, News, Caravan
WPON, News, Serenade
5:30—WJR, Music Hall
WWJ, Jim Deland
WXYZ, News, McKenzie
CKLW, Eddie Chase
WJBK, Don McLeod
WCAR, Caravan of Music
WPON, Dinner Serenade

-- Today's Television Programs --

Programs furnished by stations listed in this column are subject to change without notice.

Channel 2—WJBK-TV Channel 4—WWJ-TV Channel 7—WXYZ-TV Channel 9—CKLW-TV

TONIGHT'S TV HIGHLIGHTS

6:00—(7) Wild Bill Hickok. Guy Madison in Western adventure. (9) Circle 9 Theater. Roy Rogers hunts murderer of rancher in "Song of Nevada." (4) News and Sports. Paul Williams, Bill Fleming.

6:15—(4) Jack Harris. Musical variety. (2) News. Jac LeGoff.

6:25—(2) TV Weatherman. Dr. Everett Phelps.

6:30—(7) Gangbusters "The Dennis Case," adventure. (4) Traffic Court. Cases re-created before Judge Watts. (2) Patti Page Show. Music, variety.

6:45—(2) News. Doug Edwards.

7:00—(7) Kukla, Fran and Ollie. Puppet comedy. (9) Abbott and Costello. Bud and Lou try out being door to door salesmen. (4) Celebrity Playhouse. After 12 years couple find their daughter may not be their own in "The Twelve Year Secret," starring David Brian, Ellen Drew. (2) Do You Trust Your Wife. Comedy quiz with Edgar Bergen.

7:15—(7) News. John Daly.

7:30—(7) Warner Brothers Presents. Cheyenne rescues two young sisters held as hostages by the Kiowa Indians. Clint Walker is Cheyenne. Lois Collier, Stephenie Griffin are the sisters. (9) Count of Monte Cristo. The Count learns about a newspaper story that was written hours before the events took place and investigates in "First Train to Paris." George Dolenz is the Count. (4) (Color) Dinah Shore Show. Songs. Bob Hope, guest. (2) Name That Tune. Music quiz with George De Witt, host.

7:45—(4) News Caravan. John Cameron Swayze.

8:00—(9) Film Theater. Weldon Heyburn, Jeanne Madden in "Sea Racketeers," pair of buddies break up a gang of fur smugglers. (4) Bob Hope Show. Greer Garson and Bob Hope. Vivien Blaine star in "The Awful Truth," comedy drama about couple getting a divorce. Dick Foran, Hedda Hopper added guests. (2) Phil Silvers Show. Sgt. Bilko and his platoon think they have discovered a uranium strike in the middle of Fort Baxter in "The Big Uranium."

8:30—(7) Wyatt Earp. Marshall Earp and detective Allan Pinkerton clash over method to be used in recovering loot from train robbery in "The Pinkertons," starring Hugh O'Brian, Douglas Evans. (2) Navy Log. Nazi U-boat eludes U.S. Navy until intelligence officer works out ingenious plan to trap it in "The Fatal Crest." Liam Sullivan, Nelson Leigh featured.

9:00—(7) Make Room for Daddy. Danny Thomas learns a lesson in "Don't Yell at Your Children"; comedy with Jean Hagen, Rusty Hamer, Sherry Jackson. (9) Guy Lombardo. Musical variety. (4) Fireside Theater. Ozzie Nelson plays a scientist who cannot bring himself to fire his beautiful, but incompetent secretary. He promotes her instead and almost causes a national catastrophe in "Shoot the Moon." Joi Lansing plays the secretary. (2) Guy Lombardo's Diamond Jubilee Premiere. How songs have played important roles in lives of viewers.

9:30—(7) Cavalcade Theater. "A Life to Live By," story of Leon Patterson, California athlete who rose above incurable disease to win honors before his death at 21. John Ericson, Sally Fraser star. (9) Pick the Stars. Guests include Toronto tenor Alan Crofoot, Elina O'Hara, semi-classical singer; Rudy Hansen, pop singer. (4) Circle Theater. The story of five Rumanians who protested Communist conquest of their country by seizing the Rumanian legation in Switzerland, told in "Five Who Shook the Mighty," with Philip Abbott, Harold Stone, Robert Goodier, Jacques Aubuchon. (2) (Color) Red Skelton show. Red plays Freddie the Freeloader who holds up building new roadway. Charles Coburn, Lallen Jenkins, guests.

10:00—(7) Hockey Playoff. Detroit Red Wings vs. Toronto Maple Leafs. (9) Featurette. (2) The $64,000 Question. Georgian expert on Lincoln comes to try the $64,000 question. Hal March host.

10:30—(9) China Smith. China is hired to find man trying to kill rubber planter in "The Corpse with the Purple Ear," starring Dan Duryea. (4) Studio 57. Ruth Hussey plays mother of family whose life is upset by gift of mirror that predicts coming events in "The Magic Glass." (2) Highway Patrol. Broderick Crawford in mystery drama.

10:45—(7) Sports Headlines. Don Wattrick.

11:00—(7) Soupy's on. Variety with Soupy Sales. (9) National News. (4) News. Paul Williams. (2) News. Jac LeGoff.

11:10—(9) Weathervane.

11:15—(7) White Camellia. John Bentley in "Bombay Waterfront." (9) Film Theater. George Sanders, Signe Hasso in "Scandal in Paris." (4) Little Show. Irene Vernon in "Rendezvous." (2) Miss Fairweather. Mary Ann Brownley.

11:20—(2) Les Paul and Mary Ford. Music.

11:25 — (2) Nightwatch Theater. Hugh Beaumont in "Blonde for a Day."

11:30—(4) Tonight. Steve Allen, host. Terry Gibb, comedian, guest.

WEDNESDAY MORNING

6:50—(2) Meditations. (4) Today's Farm Report.

6:55—(2) On the Farm Front.

7:00—(2)—Good Morning. (4) Today.

7:25—(2) TV News.

7:30—(2) Good Morning. (7) The Teen Ager.

7:55—(2) Weather.

8:00—(2) Cartoon Classroom. (7) Little Rascals.

8:30—(2) Captain Kangaroo. (7) Wixie Wonderland.

9:00—(4) Romper Room.

9:30—(2) Love Story. (7) Heartthrob Theater.

9:55—(4) Faye Elizabeth.

10:00—(2) Garry Moore Show. (4) Ding Dong School.

10:30—(2) Arthur Godfrey. (4) Ernie Kovacs Show.

10:55—(7) News. Story Studio.

11:00—(4) Home.

11:30—(2) Strike It Rich. (7) News, Robin & Ricky.

WEDNESDAY AFTERNOON

12:00—(2) Valiant Lady. (4) Tennessee Ernie. (7) 12 O'clock Comics.

12:10—(9) Prayer, Sign On.

12:15—(2) Love of Life. (9) Take a Look.

12:30—(2) Search for Tomrrow. (4) Feather Your Nest. (7) Beulah. (9) Folk Songs.

12:45—(2) Guilding Light. (9) Featurette.

1:00—(2) Ladies Day. (4) (Color) Colorland. (7) Charm Kitchen. (9) News, Shoppers Show.

1:15—(4) Fun to Reduce.

1:30—(4) Jean McBride.

1:55—(4) Fran Harris.

2:00—(2) Robert Q. Lewis. (4) Hour of Shows. (7) Stars on Seven.

2:30—(2) Linkletter Houseparty.

3:00—(2) The Big Payoff. (4) (Color) NBC Matinee Theater. (7) Afternoon Film Festival.

3:30—(2) Bob Crosby Show.

3:55—(9) News.

4:00—(2) Brighter Day. (4) A Date With Life. (9) Justice Colt.

4:15—(2) Secret Storm. (4) Modern Romances.

4:30—(2) On Your Account. (4) Queen for a Day.

5:00—(2) The Early Show. (4) Pinky Lee Show. (7) Mickey Mouse Club. (9) Dance Party.

5:30—(4) (Color) Howdy Doody. (7) Mickey Mouse Club. (9) Howdy Doody.

Find Taxi Driver Dead

DETROIT (AP) — Edward R. Hawkins, 55, of Detroit, was found dead in his taxicab yesterday after it struck the rear of a parked truck in Detroit. A medical examiner's hearing was scheduled to determine whether Hawkins died of injuries or natural cause.

ACROSS

1 Screen performer — McCrea
5 He is at home on a movie
8 He is a motion picture —
12 Iroquoian Indian
13 Mrs. Cantor
14 Musical quality
15 Ancient Irish capital
16 Ribbed fabric
17 Proportion
18 Shelf
20 Eat away
22 Evening (poet.)
23 Soak up
24 Idolize
27 Station (ab.)
28 Fourth Arabian caliph
31 Periods
32 Feathered friend
33 Negative prefix
34 Blackbird of cuckoo family
35 Gainsay
36 He was — in Los Angeles
37 Legal point
38 Abstract being
39 Horses' neck hairs
40 Individual
41 Pinnacle
42 Felt troubled
44 Badgerlike mammal
47 Daring
48 Frozen water
50 At all times
52 Cry of bacchanals
53 Peruse
54 City in Nevada
55 Forest creature
56 Scatter, as hay
57 Winter precipitation

DOWN

1 Modern piano
2 Verbal
3 "Emerald Isle"
4 Conductors
5 Air raid alarm
6 City in The Netherlands
7 Hand-woven textile
8 Hone
9 Leaping amphibian
10 Poker stake
11 Scottish sheepfold
19 Driving command
21 Highway
24 Jewish month
25 Completed
26 Elevator inventor
27 Transgressions
28 Presently
29 Learning
30 Hostelries
32 Newly-wedded man
35 Low sand hill
36 Trades
39 Extinct bird
40 Command
41 Tendency
42 Sheltered inlet
43 Century plant
45 Level
46 Cotton fabric
47 Couch
49 Sheep rot
51 Tier

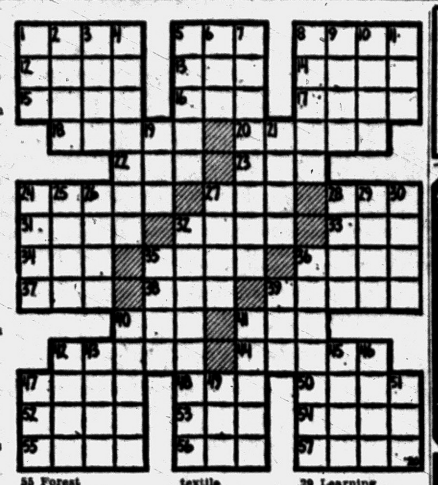

Answer to Previous Puzzle

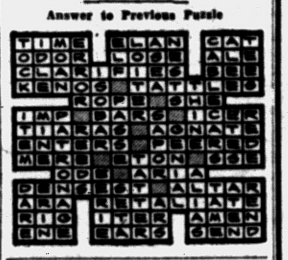

Sailor Chases Wave Right Out of Roller Rink

SAN DIEGO, Calif. (AP)—A Navy Wave charged a sailor with battery, saying he roller-skated her out the back door of a rink and got rough.

"All I was trying to do was kiss her," Metvin Ray Edmo, 18, of the U.S. landing ship Qunston Hall told police.

The complaint, signed by Elsie Jane Dubree, 23, said Edmo stifled her screams with his hand.

"When I saw her, I fell in love," said Edmo. "When she screamed, I got scared."

OK Japan, Red Trade

TOKYO (AP)—The Keimei Koeki Trading Co. of Tokyo today said it had received approval to ship 10,000 tons of Japanese galvanized iron plate to Red China in return for 400,000 tons of coal. The company said approval came from the Coordinating Committee for Export Control, the international organization which checks against shipment of strategic goods to the Reds.

Used TV Bargains
NOTHING DOWN
$5.00 A MONTH
JA-COX TV
463 S. Saginaw FE 5-4639

USED TV SETS
$25.00 to $99.50
5.00 a Week
HAMPTON ELECTRIC
825 W. Huron

DOUBLE RED STAMP DAY
WEDNESDAY
BIG DEFIANCE CANNED GOODS SALE!
Defiance Coffee ..... Lb. 79c
Defiance Tomato Juice ..... 4 Large Cans 99c
Giant Surf 59c
Huron
Friendly Market
884 WEST HURON STREET
WE GIVE HOLDERS RED STAMPS

SAVE AT LEAST 20%
and more and combine all your essential property and liability insurance in a
single, simplified, packaged Policy
• The Homeowners Policy—for people who own their homes.
• The Tenants Policy—for people who rent a house *or* apartment.
Don't be satisfied with any coverage that's *less* broad! Investigate today—you don't have to wait until present policies expire. Simplify *your* insurance and save. Call or see—
CALL FE 5-8172
LAZELLE AGENCY, INC.
504 PONTIAC STATE BANK BLDG.
WE STAND BETWEEN YOU AND LOSS

New 1956
GENERAL ELECTRIC DISH WASHERS
Get Tom's Big Deal!
Sure—We Take Trade-Ins
★ 5 G-E Mix or Match Colors on Display
TOM'S ELECTRIC
Two Volume Locations
• 32430 Northwestern MAyfair 6-2561
• Walled Lake Shopping Center MArket 4-9559
Authorized Sales and Service

WISHING . . .
Won't Make It So!
If you can't drive, wishing you could just won't help . . . BUT "SAFE WAY" CAN! Using modern methods, they will teach you to drive correctly and safely. Don't put it off . . . call for complete details today!
SAFE WAY DRIVING SCHOOL
PHONE: FE 2-2253 FE 4-7891

See Hampton for TV Free Home Trial
PHILCO EMERSON CBS COLUMBIA DUMONT
RCA VICTOR ADMIRAL GENERAL ELECTRIC SYLVANIA
Terms Available
Trade-ins Accepted
Free Service Calls
HAMPTON'S
825 W. Huron

Do-It-Yourself
Tube Tester
Bring Them in by the Bagful!
Open Evenings 'til 9
Hampton Electric
825 W. Huron

MUNTZ TV
SERVICE
Member of Oakland County Electronics Association
FE 4-1515
Open Eve. Till 10 P. M.
C & V TV 158 Oakland

WILSON-GMC • WILSON-GMC • WILSON-GMC
In Pontiac, it's GMC!
Delivering
Blatz Beer in the Oakland County Area



CITY BEVERAGE CO. BUILDS GMC TRUCK FLEET!
11 GMC TRUCKS . . . that is the tremendous fleet City Beverage Co. distributors of Blatz and Frankenmuth Beers and Ales are operating in the Oakland County Area to guarantee fast, safe, dependable delivery to their many retailers.
WILSON-GMC Company
675 Oakland Avenue • Pontiac, Michigan
Phone FEderal 5-9485
"BUILT IN PONTIAC — BY PONTIAC PEOPLE"
SALES & SERVICE GMC TRUCKS
BLUE CHIP GMC TRUCKS
WILSON-GMC • WILSON-GMC

Deep in the Heart of Texas

Bachelors Banding Together for Protection

By PHYLLIS BATTELLE

HOUSTON (INS)—Ralph Anderson, bachelor, sat on the warm grass near the wisteria bush, alternately speaking of the arts and sipping a beer.

* * *

He was handsome, he was 33.5 years old, he was an architect, and very likely wealthy.

He was also, however, a member of the Houston, Tex., "Bachelors' Club." Automatically, theahfoah, whispered the girls clustered around him, Ralph cannot marry.

"Not necessarily," said Ralph, overhearing. His tone was low, mysterious. "After all, I am not the president. Only the president is truly capable."

He meant capable of looking at women with a jaundiced eye. Capable of seeing below their surface beauty, hearing the nags below their dulcet voices, investigating below their fathers' Dun & Bradstreet rating.

STILL LIKES GIRLS

"Me, let's face it. I pay my $35 dues, stay single and know all the offensive and defensive maneuvers necessary for membership. But I am not fit to be an officer." Ralph apused, humbly.

"Some uncontrollable instinct in me likes girls."

* * *

As a consequence, R. Anderson is not even listed on the board of directors. "There is no chance for advancement in the Bachelors' Club because we have a self-perpetuating board of directors—men who are so dependable that there is virtually no turnover.

"There has been only one cacsualty among the board in 10 years."

With understandable hesitation, we advised unworthy Ralph that many Northern girls think of southern Texas as a likely location to obtain a man of means, for marriage purposes. At this, he almost lost his aplomb, not to mention his beer.

"Means, she said!" he said. "My dear, statistics may show that there are more than 120 millionaires in Houston. But they are all married, even the little rich ones." (Ralph explained that in Houston there are two kinds of millionaires, the "little rich" with between 1 and 10 million, and the "big rich" with over 10.)

"Alas, when a man has money he is taken, more's the pity. We of the Bachelors' Club have profited by their experience — our motto being 'Repetitio Est Mater Studiorum.' Or: Wise up, pal, don't touch that red hot tomato, she may think you're made of lettuce and you'll end up a salad. Being consumed."

NOT RICH ENOUGH

Actually, the bachelors' group which numbers 150, including a divorced man who was readmitted by special amendment, are not rich enough to get into unusual amounts of this sort of trouble.

* * *

"There are always hazards, of course," Ralph says. "In white tie, a few of the boys look prosperous. They have suffered critical lapses into love neuroses at these times.

"Women, you know, can be mighty ruthless in their treatment of prosperous-looking prospects."

Believing that a good offense is the best defense during the long Houston nights when the breezes and girls are perfumed, the Bachelors' Club members have set a high standard in their dating. Ladylike characteristics are listed in this order: Oil wells, brains, beauty.

* * *

The theory is that "if a man's going to lose his independence, money's as good a salve as any to soothe away the pain."

Only one of New York City's five boroughs is on the mainland of the United States.

Leukemia Study Grant Given to UM Scientist

ANN ARBOR (INS)—The American Cancer Society has announced a grant of $3,195 to Dr. Jean Levinthal of the University of Michigan's Simpson Memorial Institute.

* * *

The grant is for study of a possible effect of a virus on the development of leukemia in mice.

Dr. Levinthal's efforts will be aimed at confirming and extending research by Dr. Steven O. Schwartz and his associates at Cook County Hospital, Chicago.

The Chicago research indicated that mice, highly susceptible to leukemia, developed the disease much more quickly if they were given injections of a particular virus.

It was pointed out that similarities between human and mouse tissues have been noted, but the new research does not yet offer any treatment for leukemia cases.

However, it was hoped the research may open new avenues of study of the disease for which there is no known cure.

GOP Leaders to Meet to Map '56 Campaign

WASHINGTON (INS) — Republican leaders from the 48 states, four territories and the District of Columbia will meet in the nation's Capital next month to map an "all-out" campaign to win the November elections.

GOP national chairman Leonard Hall said the two-day (April 16-17) "GOP family get-together" is aimed at devising "the hardest hitting, best organized campaign in Republican history."

TODAY'S ASSIGNMENT FOR:

JUNIOR EDITORS

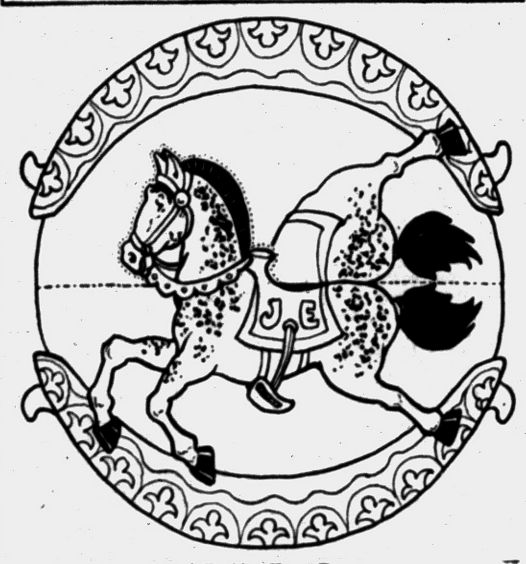

A Rocking Horse Toy

This is Red, a little horse that will rock if put together right.

To make the toy, first color the picture brightly, paste it on cardboard, and cut out carefully around the circle. Cut out also around the horse's head, following the dots. Now when you crease the picture along the dotted line through the middle, the head will stand up, and the horse will rock.

If you want a rider for Red, find a picture of a boy or girl in a magazine, cut it out and set it astride the horse. Perhaps you will be able to put the foot in the stirrup where you can cut a slit in the dotted line.

Donna Hammond of Houston suggested this one. Do you have an idea for Junior Editors? Send it in to this paper; it may win $10 for you.

Tomorrow: Boy in a Bottle

NOW

YOUR CHOICE OF EXCITING COLORS

in the ROYAL Portable!



No longer need a typewriter be drab. Express your personality in one of Royals new pastel colors:

Flamingo Pink — Sunbeam Yellow

ROYAL, THE RUGGED PORTABLE. THE MOST PREFERRED PORTABLE.

In a recent on-campus survey by the Gilbert Youth Research Organization taken in schools throughout the nation, it was revealed that more students would like to own a Royal Portable than the next 8 makes combined.

ONLY $9.95 DOWN

Take 18 months to pay. Liberal trade-in allowances.

Complete with light, handsome, and strong fiberglas carrying case.

The Standard Typewriter in Portable Size

Come in and try a Royal at:

MITCHELL Typewriter

OFFICE EQUIPMENT CO.

STATIONERS • BUSINESS OUTFITTERS

123 North Saginaw St. Phone FE 2-4831

FRENCH SHRINER MEN'S Extra Quality SHOES



STYLE 239

Shell Cordovan $23.95

Osmun's Shoe Department

TEL-HURON SHOPPING CENTER

Dave Spindler, Manager

Open Thurs., Fri., Sat. Nights 'til 9 P. M.



USED SINGER

With new motor, new 5-speed foot control, new sew-light, new carrying case.

$22.50 $1.25 WEEK

5-YEAR GUARANTEE

Call for Free Home Demonstration

FE 2-9143

USED ELECTROLUX



Complete with All - Purpose Attachments.

$14.95

2-YEAR GUARANTEE

Reconditioned and Parts by Necchi and Elna Sewing Center

WEDNESDAY IS DOUBLE RED STAMP DAY

Across from Pontiac State Bank

SAM'S DRUGS WALGREEN

3293 Auburn Road, Auburn Heights

Wherever fine Kentucky whiskey is enjoyed... the call is for

OLD SUNNY BROOK BRAND

"Cheerful as its Name"





The four most desirable features a whiskey could have are listed on this chart. Sunny Brook has everything!				
Sunny Brook	Is it Kentucky whiskey?	Does it have an old 19th Century name?	Is it available at a popular proof?	Is it popularly priced?
	YES!	YES!	YES!	YES!

KENTUCKY BLENDED WHISKEY

$2.48 Pt. $3.94 4/5 Qt.

THE OLD SUNNY BROOK COMPANY, DIVISION OF NATIONAL DISTILLERS PRODUCTS CORP., LOUISVILLE, KENTUCKY. 86 PROOF. 65% GRAIN NEUTRAL SPIRITS

SEARS ROEBUCK AND CO

Sale-Priced!

Open Monday and Friday Nights



Save $18.40

COMBINATION OFFER

Regular 107.40, 3-Pc.

SHOWER OUTFIT

89.00 $9 Down

ASK ABOUT SEARS LOW-COST INSTALLATION BY RELIABLE EXPERTS

SHOWER STALL - LAVATORY - TOILET

Remodel your bathroom with this specially sale-priced 3-piece combination offer! Set includes vitreous enameled lavatory, toilet and a 32x32x76-in. shower stall. Cabinet is of 22 gauge steel and has 2 coats of baked enamel for utmost rust resistance. 1-piece base is water-tight! Chrome plated fixtures included and can be mounted on either side of stall! Chrome plated fixtures are also included with the lavatory and toilet!

Plumbing Department, Perry St. Basement

Submersible Pump

Prevents Costly Cellar Floods

½-HP Motor 64.95 6.50 DOWN

No costly installations . . . just set in pit and plug it in. Pumps from 1500 to 3500 GHP. Water-proof motor.



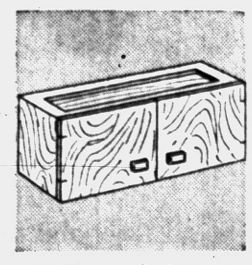

2-Door Cabinet

Modernize Your Kitchen

30-Inch 13.50

Keeps kitchen tools close at hand. Has sturdy, full-width shelf. Natural wood finish can be painted easily. Also available assembled!

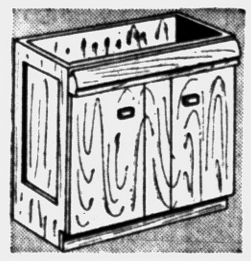

Fir Sink Cabinet

For Greater Kitchen Storage

36-Inch 22.25 2.50 DOWN

Natural wood front can be painted in exciting colors. 42-in. width available. Cabinets assembled priced slightly higher.

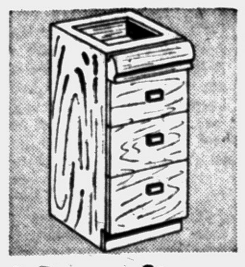

4 Drawer Storage

Natural Wood Base Cabinet

15-Inch 24.25 2.50 DOWN

Modern design and construction. Ready to be painted your kitchen colors. 4 generous, precision-fit drawers. Slightly higher for assembled cabinets.

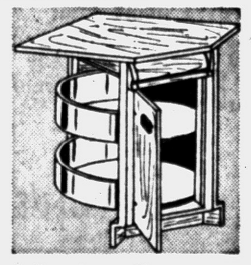

Corner Cabinet

With Lazy Susan Shelves

Only 31.75 3.50 DOWN

Base model. Shelves revolve for easy storing. 1 drawer. 15-in. wide. 36-in. along each wall. Ready to be painted. Also available completely assembled.

"Satisfaction guaranteed or your money back" SEARS

154 North Saginaw St. Phone FE 5-4171