The Weather
Sunday—Partly cloudy
Details page two

THE PONTIAC PRESS

Home Edition

112th YEAR ★ ★ ★ ★ PONTIAC, MICHIGAN, SATURDAY, MARCH 20, 1954—26 PAGES ASSOCIATED PRESS UNITED PRESS INTERNATIONAL NEWS SERVICE 7¢

18 Die as Air Force Plane Crashes in Flames

Dulles Declares Selectivity 'Key' to Military Plan

Says Ike's Program Gives U. S. Power to Choose Weapons, Place

WASHINGTON (AP) — Secretary of State Dulles says selectivity—in terms of weapons, time and places to fight—is the key to President Eisenhower's "new look" military program.

The secretary of state, testifying yesterday before the Senate Foreign Relations Committee, also put into focus his ideas about presidential powers to take the country into war without prior action by Congress.

Dulles said, in effect:

1. The President has the right under the Constitution to act "in the interests of the United States."

2. How he shall act in an emergency is a matter for his judgment, and in deciding he may take into account the fact that there are treaties, like the North Atlantic Pact and the Inter-American Defense Treaty, which set up special relationships between the United States and other countries.

3. Congress would be consulted if there were time.

4. In any case, Congress, the public and the President are likely to be in agreement on any defense action taken.

5. "The heart of the thing is that we can make aggression so expensive to the aggressor that it would not be worth while."

After the three-hour question and answer session in which Dulles participated, Sen. Mansfield (D-Mont) who did much of the questioning, said he was still confused about the policy of "massive retaliation," mentioned earlier by Dulles and other administration spokesmen as a key point in the nation's new military planning.

But Sen. Capehart (R-Ind) said he believed he could describe the massive retaliation policy.

"What's wrong with you or the United States saying to Russia that 'if you injure or threaten to injure us, we'll hit you with everything we have?' "

Dulles replied that he had "used a few more words than you did, senator."

"Why?" Capehart asked.

"I'm secretary of state and you're a senator," Dulles replied with a smile.

The secretary agreed with one of his questioners that Allies would be consulted before targets for massive retaliation were picked.

His explanation of the President's "discretionary power" was applauded as "very heartening" last night by Lester B. Pearson, Canadian minister of external affairs, who had said in a speech

(Continued on Page 2, Col. 1)

Gleason On Way Back



United Press Photo

FIRST REHEARSAL—TV comedian, Jackie Gleason, undergoes mopping up operation with help of Dancer Sura Gesben after first rehearsal since he broke his ankle in a fall during show. Gleason expects to be back on CBS show March 27. Show girls at right are Gloria Danyl and (in front) Pat Cotton.

Replies to Adlai

McCarthy Levels Charges Against 20-Year Dem Rule

MILWAUKEE (INS)—Sen. Joseph R. McCarthy vowed anew to pin the "20 Years of Treason" label on the Democrats today despite Adlai Stevenson's protest that it was "good politics but vicious government."

The Wisconsin Republican, ignoring doctor's orders that he stay in bed because of an attack of virus laryngitis, delivered a bitter attack Friday night on Stevenson, who had termed the administration "half McCarthy and half Eisenhower."

McCarthy accused the 1952 Democratic presidential candidate of using the "officially approved Communist method" in his criticism of the Senator and the GOP.

(Stevenson, in Boston where he delivered the annual series of Godkin Lectures at Harvard, declined to comment on McCarthy's blast.)

In his speech, McCarthy outlined what he called a 20-count indictment against the Democrats which he said "at best constitutes criminal stupidity or at worst, Treason." He added:

"These are the facts — every one backed by proof and official reports. If this not be treason, what is treason?"

The controversial Senator spoke from Milwaukee over a hookup of

(Continued on Page 2, Col. 6)

Water Survey OK Predicted

Bill to Finance Oakland Study Slated for House Debate Monday

Rep. William S. Broomfield (R-Royal Oak) today predicted quick approval of his Southeastern Michigan water and sewage survey bill which is scheduled for House debate Monday.

The bill, drafted by Broomfield and water resource commissioners, was reported out of the House Ways and Means Committee Friday. It would appropiate $77,500 from the general fund as the state's share in the survey.

Municipalities participating in the study will match the appropriation, Broomfield explained.

Although the regular legislative session ends in three weeks,

(Continued on Page 2, Col. 1)

Toledo Police Catch 2 Dehoco Escapees

TOLEDO (AP) — Two Detroit convicts who stabbed Donald Tapp, a Plymouth (Mich.) man and tied him and his wife to beds before fleeing in a stolen car last night were captured here today.

James Banks, 40, of Flint, and Robert Lee Simmons, 28, of Detroit, were taken without a struggle in the downtown Corinne Hotel here after a 5-hour sleep.

Toledo police spotted their stolen car in a parking lot and traced the men to the hotel. Police said the men surrendered quietly.

Banks and Simmons escaped from the Detroit House of Correction last night. House of Correction officials reported the two missing after an 8:30 p. m. check.

The two broke into the home of Tapp, 29, who was stabbed by the escapees during a struggle.

Before leaving the Tapp home, the fugitives bound Tapp and his wife to beds and stole the family car.

Spring to Arrive in Winter Garb

Snow Flurries, Wind, Low of 24-28 Forecast for Tonight Here

Strong winds, snow flurries and below-freezing temperatures will mark the arrival of spring at 10:54 p.m. today.

Weather forecasters also predict continued cold weather in the Pontiac area Sunday, with a high of 38 degrees.

The fading winter season was making a stormy exit in other parts of the nation.

Heavy rains and high winds battered the Midwest and East. A windstorm in southern Ohio caused more than $30,000 damage.

Pontiac was doused by .61 of an inch of rain last night. Light snow driven by 30-mile-an-hour winds peppered the area this morning.

The rain and snow made some roads north of here slippery.

The official forecast for tonight and tomorrow is: Snow flurries, windy and low from 24 to 28 tonight; high tomorrow 34 to 38, with northerly winds diminishing in strength.

At 8 a.m. today the temperature stood at 30 degrees. It was 28 at 2 p.m. in downtown Pontiac.

Yesterday's temperature ranged from 34 to 44.

Senate Approval Anticipated for Excise Tax Cuts

Revenue Loss Expected to Reach $962 Million if Passed

WASHINGTON (AP) — Sen. Byrd (D-Va) called today for a fight on pending proposals for excise tax cuts, saying they give the buyers of luxuries a better break than those whose purchases are necessities.

But other senators predicted the Senate would pass the pending excise tax bill substantially in the form it was approved Friday by the Senate Finance Committee.

It appeared likely the fight expected next week on the Senate floor will be on efforts to defeat further cuts rather than rescind those already written in.

The House wrote into the excise tax measure reductions that would add up to 912 million dollars loss in anticipated revenue. The Senate Finance Committee eliminated some of these reductions, but added more of its own, increasing the expected revenue loss to 962 million.

Most of the increase is accounted for by a proposal to end all admission taxes on movie tickets costing less than 60 cents. The House had provided merely for halving the tax on entertainment admissions.

There appeared to be overwhelming sentiment in the Senate for the cuts.

Chairman Millikin (R-Colo) of the finance committee predicted the Senate would go along with its action, although Byrd, a committee member and an advocate of balancing the budget before making major tax cuts, said there would be a floor fight on the excise reductions.

An attempt to knock out the cuts made little headway in the finance committee yesterday. Byrd disclosed he made the motion. Millikin said it was beaten overwhelmingly. The Virginia senator said he does not like giving relief on such luxuries as furs, jewelry, nightclub admissions and similar items without making any cuts in the excises on such things as household appliances.

Nevertheless, Byrd pointed out it would be difficult to oppose the bill on final passage if the move to knock out the cuts fails.

That is because the measure also would extend increases in major excises—on autos, gasoline, cigarettes, liquor and other products—voted in 1951 after the Korean War started.

This extension would save $1,077,000,000 in revenue in the next year — money the administration counted on in figuring its budget for fiscal 1955 starting this July 1.

Thus President Eisenhower also would find it hard to veto the measure.

Request Absentee Ballot Now for April 5 Election

Registered Pontiac voters who will not be here to ballot in the April 15 general election can vote at the city clerk's office through April 3.

Such persons can request applications for absentee ballots by mail if unable to come to the city hall, according to City Clerk Ada R. Evans. When the application is reutrned a ballot will be mailed to them, she explained.

Finds Season Overrated

Poet Unmoved by Spring

Spring will arrive at 10:54 o'clock tonight (Pontiac time), the time of the vernal equinox.

Its arrival should be accompanied by sunny skies, balmy breezes and flowers peeping through the ground. Unfortunately, this rarely happens at this latitude.

As a reminder that the fickle lass is often overrated, the United Press' Washington bureau offers the following pessimistic ode to spring:

Cometh now narcotic spring,
A season poets like to sing,
A time when lovers have their fling—
And birds and bugs are on the wing.

But there's a characters who knocks
The vernal type of equinox.
He is not gulled by jonquils, phlox,
Or tomato plants in a berry box.

He just gets wet in April showers.
He's not appeased by Maytime flowers—
Or mosquito song in the vesper hours.
Toil with hoe his spirit sours.

So lovers, poets, birds and all
Sound if you must your shrill spring call:
What's joy to you, to some is gall.
Haste thee frosty, bugless fall.

Pontiac Man Wins State Honors



Pontiac Press Photo

OUTSTANDING YOUNG MAN—Dr. George N. Petroff, 36, selected Michigan's "Outstanding Young Man of 1953" by the Michigan Junior Chamber of Commerce, is shown with his family in their home at 219 Cherokee Rd. In the background are his wife, Nancy, and (l. to r.) Elinor, 13; Carol, 12; and David, 9. The Pontiac physician holds Kathy, 11 months, in his lap, while George, 3, leans against his famous Dad.

Jaycees Elect Dr. Petroff 'Outstanding Man of '53'

Dr. George N. Petroff, 36-year-old Pontiac physician, has been named Michigan's "Outstanding Young Man of 1953" by the Michigan Junior Chamber of Commerce.

He will receive the award tonight at a Jaycee state board meeting in Port Huron.

The physician who resides at 219 Cherokee Rd. competed with some 100 candidates from all over Michigan.

Judging the contest were William J. Mahoney, Oldsmobile industrial relations director, State Auditor Gen. John B. Martin and Dr. Paul Bagwell, head of Michigan State College's Basic English department.

Dr. Petroff, the father of five, is prominent in civic affairs here. He is a director of the Chamber of Commerce and the Boys' Club

(Continued on Page 2, Col. 4)

Rumor Brucker Picked for Post

Former State Governor Reported in Line for U.S. Defense Appointment

DETROIT (INS) — A Detroit newspaper today reported that former Michigan Gov. William M. Brucker is under consideration for appointment as general counsel for the Defense Department.

The paper said a "high source in Washington" confirmed the report and said Brucker's chances of getting the job are "excellent."

At his home in Grosse Pointe Farms, the former governor declined comment on the $15,000 a year post.

It was understood the FBI already has begun investigating Brucker, a routine in the appointment of all high government officials.

The position has been open since the elevation of H. Struve Hensel to assistant secretary of defense.

Brucker, 59, was elected governor on the Republican ticket in 1931 for one term. He was defeated in 1936 in the U. S. Senate race with Prentiss M. Brown.

Dorothy Kilgallen Gives Birth to Third Child

NEW YORK (INS) — Columnist Dorothy Kilgallen and her third child—a 7-pound, 14-ounce boy born yesterday—were reported "doing fine" today at the Leroy Sanitarium.

Miss Kilgallen is the wife of theatrical producer Richard Kollmar and the daughter of James L. Kilgallen, International News Service reporter.

Dorothy's first son, Richard is 12.

The Kollmars also have a daughter, Jill Ellen, 10.

Jam Concert
Pontiac High Auditorium, Sunday, March 21, 4-6:30 p.m. Students $1.00, adults $1.50.

Safety Council Rates Pontiac in Second Place

Pontiac so far this year is the second safest city of 84 checked by the National Safety Council. Last year it ranked 41st.

With only one traffic death, Pontiac ranks next to Stockton, Calif., where no traffic deaths have been recorded.

The safety rating was received by the Pontiac Police Department and the Chamber of Commerce Safety Committee. Both have been waging safety campaigns since the city slumped to 79th place in 1952.

Rankings are based on vehicle deaths in cities with population ranging from 50,000 to 100,000.

Clyde R. Haskill, chairman of the local committee, said, "This is the nearest to the top we've been since 1939." Pontiac ranked first that year.

Jobless Number Shows Increase

Unemployment Decline Seen for Some Areas, U. S. Report Says

WASHINGTON (UP) — Unemployment has risen in nearly all the nation's major industrial areas and has reached "substantial" proportions in almost a fourth of them, the government reported Friday night.

A Labor Department report for mid-March, however, added there are some indications the job decline is slackening in some areas and industries.

The Department said the number of workers claiming unemployment insurance benefits dropped slightly in the first week in March.

The number of new jobless claims also dipped in the second week in March after rising during the first week.

The Department reported average wholesale prices were unchanged during the week ended March 16.

It noted some slowing in employment declines in the automobile, farm machinery, aircraft and household appliance industries.

New areas rated as having substantial unemployment included Bay City, Monroe and Port Huron, and Michigan City-LaPorte, Ind.

C119 Transport Explodes Near Annapolis, Md.

Left Bolling Air Base Minutes Before on Last Leg of Long Flight

ANNAPOLIS, Md. (AP) —Twisted pieces of wreckage and parachute-draped bodies today littered a nearby cornfield where a big Air Force plane crashed in flames last night, killing all 18 aboard.

The plane, a twin-engine C119 which had left Bolling Air Force Base a few minutes earlier, was seen ablaze in the air moments before it plunged to earth on a farm 19 miles south of Annapolis.

It grazed the edge of a wooded area just off Maryland Route 2 and exploded at or shortly before the crash, scattering its victims over several acres of the rain-soaked farm.

A spokesman at the airbase said 12 passengers and six crewmen were aboard when the ship took off at 10:12 p.m. A watch found at the scene had stopped at 10:29.

The Bolling Public Information Office indicated it would be late today before identities of the victims were made known. First there was the grim task of identifying their bodies. Then relatives had to be notified.

An official said the plane, belonging to the 774th Troop Carrier Squadron based at Ardmore, Okla., had stopped at Bolling to refuel on a routine flight from Maxwell Air Force Base, Ala., to Mitchel Field, N. Y.

Virtually all the victims appeared to have been U. S. military personnel. Pieces of sailors' uniforms were found on the fringes of the crash scene. There was also a sleeve bearing the chevrons of a Marine corporal.

A detachment of sailors and Marines from the U. S. Naval Academy at Annapolis stood guard over the area as a group

(Continued on Page 2, Col. 2)

48 Grass Fires Keep Department in Action

Pontiac Firemen who fought 48 grass fires this week today asked residents to be careful about setting accidental fires this spring.

Assistant Fire Chief Alvie E. Jones said the grass fire calls started last Sunday and increased during the week's dry spell which Friday's rain ended.

Firefighters put out 16 grass fires Thursday, the highest total for any day this year. Thirteen occurred Tuesday and 11 Wednesday. One was reported Sunday and seven more Monday.

Lenten Guideposts

Early Lesson in Faith Helps Actress Win Back Her Health After Accident

By ANN BLYTH
Motion Picture Star

When I was a very little girl I remember praying fervently for a pair of red wings. After several days of watching and waiting I took my shaken faith and spread it out before my mother.

"Why?" I demanded. "Why don't I get red wings?"

My mother had, skillfully balanced with her sensitive Irish wit, an enormous respect for a serious problem. Together we examined mine. "Faith, my darling," she told me, "is believing that God is very wise . . . wiser than you. Somehow you must be praying wrong."



ANN BLYTH

As I grew older I was filled with gratitude that I need not walk through life wearing red wings. But, I was equally grateful for her gentle lesson.

Mother worked very hard and her tiny body wasn't nearly as big as her heart. Yet I never heard her complain. In our walk-up flat on New York's east side she would jubilantly finish a batch of ironing for her select Park Avenue clientele and call to us to admire its crisp freshness.

Sometimes it was a close shave when it came to scraping together the money for my singing, dancing and dramatic lessons but she never told me of it. Instead she let me know constantly that faith was the foundation for lasting joy, the chief cornerstone for building a whole life.

She dreamed dreams about my wonderful future as an actress and at eight, nine and ten, I began getting radio and stage bits. When I tried for something better and failed, she would smile her wonderful warm smile, put a pert new feather in my hat, and together we'd go to St. Boniface's to pray.

"Just have faith, my darling," she'd say cheerfully as we walked home in the fading light. "Something better will come." And it did. It came so fast it was like riding a giant roller coaster clear to the top. We two looked out over the whole world.

At 13 I was on Broadway as Paul Lukas' daughter in "Watch on the Rhine." At 14 I had dinner at the White House. At 15 I came to Hollywood and was given the coveted role of Joan Crawford's daughter in "Mildred Pierce." Overnight life was glamorous, exciting, completely wonderful.

Yes, we went up so fast that when we hit the first giant dip it shook my faith. But it didn't shake my mother's on that tragic day in a hospital room, where doctors told me I might never walk again.

We had finished "Mildred Pierce" and Mother took a group of us to Snow Valley, a spot in the San Bernardino Mountains. While my friends and I were tobogganing, it happened. One minute we were sailing down the hard-packed icy hillside like snow birds, then there was a crash and I fell on my back with a sickening thud.

I didn't cry out. The feeling was to big for that. Involuntarily, from long habit, my spirit reached out

(Continued on Page 2, Col. 3)

In Today's Press

Birmingham	2
Building News	13, 14, 15, 16, 17
Church News	8, 9
Comics	19
County News	3, 11, 18
Editorials	4
Emily Post	5
Hal Boyle	19
Markets	18
Patterns	5
TV & Radio Programs	20
Sports	12
Theaters	10, 11
Want Ads	20, 21, 22, 23, 24
Women's Pages	6, 7

Residents Await Decision on Development to Be OK'd for 9-Acre Land Triangle

From Our Birmingham Bureau

BIRMINGHAM—Residents of the northeast section of the city are awaiting the decision of Oakland County Circuit Judge Frank L. Doty as to what type of development will be permitted on a nine-acre triangle of land bounded by Eton Road, Graefield Terraces, and the Grand Trunk Western Railroad right-of-way.

Owners of the land, the Industrial Land Co., of Birmingham, city resident Frank Newell, and associates, and Mrs. Frank Newell, asked the city to rezone the land from single family residence to either business or multiple dwelling. When this was refused, they challenged the reasonableness of the zoning, via the courts.

In arguing the zoning unreasonable, attorneys for the owners have pointed out that some adjacent land is zoned for terraces. The triangle is bounded on the north by the Graefield Terraces, 244 units built in 1947.

Under construction approximately 100 feet southeast of the triangle is an 11-unit terrace development, on land zoned for that purpose since 1937.

It has also been pointed out that the owners consider the land unsuitable for single family residence development, due to the proximity of the railroad tracks and the terraces.

Those seeking the rezoning further stated that there are no shopping facilities in the area east of the tracks, and also the value of the land for single family development is far below the value for business or terrace development.

Defending the zoning, attorneys for the city of Birmingham have pointed out that terrace or business development of the tract would increase the population density of the area, increasing noise, dust, and traffic, a particular danger to children living nearby and using an adjacent park.

They also contend that such business development would make the area less desirable for the people who bought homes there because there was no business, and little traffic.

In defending the single family residence zoning, they also contend the triangle is suitable for homes.

Judge Doty's decision is expected in the next few weeks.

* * *

All young people of the community are invited to attend the Youth Fellowship meeting at Kirk in the Hills Church at 6:30 p. m. tomorrow. Dr. Harold DeWindt will lead the discussion with Margaret Pahl in charge of devotions.

* * *

Local artist Robert Thom, who has spent several months in Europe doing research for the Parke-Davis Co., will be guest speaker at a noon luncheon of the Rotary Club Monday at the Community House.

* * *

Members of the church school staff will be present to conduct visitors on a tour at an open house at the new First Presbyterian Church from 3-5 p. m. tomorrow. They will also explain the use of all facilities.

Congregationalists will formally install their new minister, the Rev. Robert D. Dewey, at an installation service open to the public at 7:30 p. m. tomorrow.

Young People's Fellowship of St James Episcopal Church will resume meetings in the church as of tomorrow. The program, from 6 to 8 p. m., will include a buffet supper.

* * *

The Birmingham Board of Education will meet Monday to consider its 1954-55 budget. Teachers have asked for a $400 pay hike for next year, as a start in raising minimum salaries from $3,350 to $3,600 and maximum from $4,850 to $6,100.

* * *

Mrs. Harris B. Carr

Service for Mrs. Harris B. (Beulah) Carr, 58, of 207 Westchester Way, will be at 3:30 p.m. Monday at the Manley Bailey Funeral Home, with burial in Christiansburg, Ohio, where she was born.

Mrs. Carr, wife of the resident manager of The Fidelity and Casualty Co. of New York, died yesterday at her residence following a long illness.

Besides her husband, she is survived by her mother, Mrs. Mary C. Hollis of Birmingham.

John C. Williston

Service for John C. Williston, 76, of 9127 Peter Hunt St., Detroit, will be at 1:30 p.m. Monday at the Manley Bailey Funeral Home, with burial in Forest Lawn Cemetery, Detroit. He died Thursday at Dearborn Veterans Hospital after a long illness.

Survivors include his widow, Fern E., and a daughter, Mrs. Charles Holtz of Birmingham.

Harold E. Teichman

Funeral arrangements are pending for Harold E. Teichman, 45, of 1292 Davis St., at the Bell Chapel of the William R. Hamilton Co. He died Friday at Detroit Osteopathic Hospital following a brief illness.

At the time of his death Mr. Teichman was a dispatcher for the Birmingham Taxicab Co. He was born in Birmingham and had lived here his entire life.

Survivors include two sisters, Mrs. Ernest Pearson, of Clifford, and Mrs. William C. Fritzley, of Clawson, and a brother, Ernest A., of Birmingham.

Water Survey Bill Now Before House

(Continued From Page One)

Broomfield said he thinks the bill will win Senate approval by that time.

"Existing water supply conditions in Pontiac, Royal Oak, Berkley, Clawson and other South Oakland County cities make immediate action imperative," he said. He pointed out that these cities depend on wells which are slowly running dry.

The appropiation will finance a one-year survey of the problem, Broomfield stated.

He had requested a $155,000 appropriation for a two-year study, but he said officials would be in a better position to estimate cost of further study after a year.

Under the present plan, water resource officials will study existing water supply potentialities before recommending action. Municipal officials will decide whether to try to tap local sources or pipe water from the Great Lakes, he said.

'Selectivity Is Key to Ike Defense Plan'

(Continued From Page One)

here Monday that his government and other North Atlantic Pact Allies must be consulted before the United States decides to retaliate against any foe.

Pearson said in Chicago Dulles' statement was "what we had hoped we would hear."

Mrs. Leo M. Butzel Buried in Detroit Friday

Word has been received here of the death of Mrs. Leo M. (Caroline H.) Butzel, 77, Mrs. Butzel, the mother of Mrs. Leonard T. Lewis, of Birmingham, died at her home in Detroit Thursday.

One of the founders of the Women's City Club of Detroit, she was a lifelong member of Temple Beth El, past president of the Franklin Settlement and a member of the board of Priscilla Inn. She was an active supporter of the Detroit Symphony and a member of the women's committee of United Services.

Besides her husband and Mrs. Lewis she is survived by another daughter and a son.

Funeral and burial were held in Detroit Friday.

The Weather

PONTIAC AND VICINITY—Snow flurries, windy and cold today and tonight. Tomorrow partly cloudy and cold. High today 34 to 36; low tonight 28 to 28; high tomorrow 34 to 38. Northerly winds 25 to 35 miles an hour today diminishing tonight.

Today in Pontiac

Lowest temperature preceding 8 a.m. 31.

At 8 a.m.: Wind velocity 30 m p h. Direction: Northwest.

Sun sets Saturday at 6:44 p.m.
Sun rises Sunday at 6:34 a.m.
Moon rises Saturday at 2:15 p.m.
Moon sets Sunday at 7:02 a.m.

Downtown Temperatures

6 a.m.	33	11 a.m.	27
7 a.m.	32	12 m.	28
8 a.m.	30	1 p.m.	28
10 p.m.	27	2 p.m.	28

Friday in Pontiac

(as recorded downtown)

Highest temperature	44
Lowest temperature	34
Mean temperature	39

Weather—Cloudy, .61 of an inch of snow-rain.

One Year Ago in Pontiac

Highest temperature	50
Lowest temperature	25
Mean temperature	37.5

Weather—Fair.

Highest and Lowest Temperatures This Date in 82 Years

73 in 1918 —2 in 1888

Friday's Temperature Chart

Alpena	37	24	Marquette	43	20
Battle Creek	45	30	Memphis	70	51
Buffalo	54	40	Miami	74	62
Cadillac	35	21	Minneapolis	40	24
Chicago	55	32	New Orleans	80	53
Denver	48	29	Omaha	42	12
Detroit	50	32	Phoenix	57	53
Duluth	33	13	Pittsburgh	61	41
Houghton	32	15	St. Louis	55	40
Jacksonville	61	51	S. Francisco	57	44
Kansas City	55	37	Traverse City	37	23
Lansing	45	29	Washington	61	53

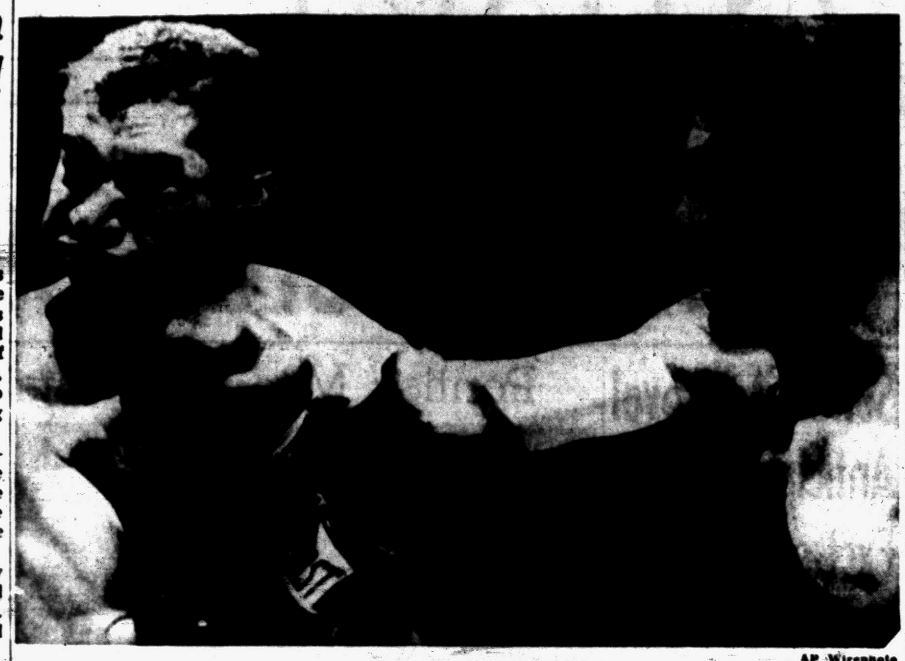

AP Wirephoto

ONLY THE 2ND ROUND—Joey Giardello, 2nd ranking middleweight contender from Philadelphia, hit Willie Troy of Washington with a hard right to the head in the 2nd round of scheduled 10-rounder at Madison Square Garden Friday night. Joey floored Troy twice in the 1st round and once in the 2nd, going on to win by a TKO in the 7th round.

Ann Finds God Very Wise, She Didn't Get Red Wings

(Continued From Page One)

for faith and halting prayers rose to my lips. At the hospital the doctors were grave; my back was broken.

My glowing world tumbled all about me. It seemed like the end of everything.

At first I couldn't look at my mother. When at last I raised my head, I was startled. Those warm hazel eyes under her crown of auburn hair were actually smiling.

"Have faith, my darling," she said. "You'll walk."

Together my mother and I planned cheerful, busy days. In a cast, with my head and feet toward the floor, my back raised high, I concentrated on high school work, determined to graduate with my studio class.

But still there were those long periods of just lying there. The busy exciting world I had known faded away and my life slowed down to little things.

But even here I found myself blessed, for a new sense of prayer began to unfold to me. Now there were not the busy times of telling Him what I needed but, rather, times of listening communion, of gathering strength, when my human strength and courage seemed to ebb away.

In seven months they told me I could walk. Not walk really, but take those first important few steps on the long road back to complete freedom. As I had gotten to know Him in my time of trial, I knew Him now in thanksgiving.

I took those steps, and then more. I graduated with my class from a wheel chair.

There were seven months in and out of that wheel chair, but every one was another step forward. There was my first swim . . . the preview of "Mildred Pierce" . . . my first game of golf. And then I made my first picture since the accident.

Now, at last, life was again the same. Only, not quite the same. I found within me an immense gratitude for simple things. An acute appreciation of all I might have lost, all the things I had accepted unconsciously before.

And one more difference. I had grown up. At first I had clung to my mother's faith, leaned on her, step by step as she showed me the way. Now, I had found my own rock. Nor did I find it too soon.

Before I finished that first picture after my accident I was standing alone. My mother, beloved companion, was gone. A little unsteadily I clung to my rock.

But I missed her. There was an aching emptiness. Until it came to me, almost in a revelation, that she had not left me. She had prepared me for her going as she had prepared me for everything else I'd met in life.

Reaching out again for my faith came the assurance that she would be by my side in every good, beautiful and true experience, wherever I might go; a part of every decision, every success and every happiness — for they all stemmed from her inspired teaching. They would become the flowers of the mustard seed of faith she had placed in my heart.

Monday—The inspiring and heart-warming story of the "Know Your Neighbor Club" of Atlanta, Ga., as told by Sarah Shields Pfeiffer.

(Copyright, 1954.

Pontiac Deaths

Mrs. Douglas Blakly

Funeral service for Mrs. Douglas (Frances) Blakly, 59, of 532 Highland Ave., will be held Monday from the New Hope Baptist Church of which she was a member. The Rev. Jesse Long, assistant pastor, will officiate with the Rev. Richard H. Dixon, pastor of Trinity Baptist, assisting. Burial will be in Oak Hill Cemetery. Mrs. Bakly died Wednesday in Pontiac General Hospital.

Born in Lawrence, Miss., June 7, 1894, she was the daughter of Mr. and Mrs. Benjamin McElroy and the widow of Mr. Blakly whom she married in 1914. She came to Pontiac 37 years ago.

Surviving are four sisters, Mrs. Joe Anna Mann and Mrs. Emma Collair, of Mississippi, Mrs. Leatha Jackson, of Detroit, and Mrs. Mannie Brown, of Pontiac.

The body will be taken from the Frank Carruthers Funeral Home to the residence Sunday at 5 p.m.

Gordon D. Elliott

Funeral service for Gordon D. Elliott, 46, of Adams, Minn., will be held Monday at 3 p.m. from Huntoon Funeral Home. The Rev. W. A. Maloch, of the Walled Lake Baptist Church, will officiate and burial will be in Oakland Memorial Gardens. Cook-Nelson Post, of the American Legion, will conduct graveside service.

Born in Bellville, Ont., Jan. 25, 1908, he was the son of Thomas and Bessie Rutherford Elliott. He came to Oakland County in 1916 and was a plumber by trade. He served in World War II in Africa.

He was a member of FOE in Minnesota.

Surviving are a brother, William T., of Drayton Plains, Mrs. Margaret Portscheller, of Ferndale, and Mrs. Roy Smith, of Walled Lake.

The body of Mr. Elliott, who was killed in an automobile accident Wednesday, will arrive at the funeral home at 7 tonight.

Lewis K. Russell

Lewis K. Russell, 64, of 1043 Boston Ave. was dead upon admittance to Pontiac General Hospital Friday morning following a heart attack.

Born at Lakeview Aug. 27, 1888, he was the son of Gilbert and Margaret Kenney Russell. He married Lida Farmer at Stanton Dec. 31, 1910 and came to Pontiac 38 years ago. He was employed at Pontiac Motor Division.

Besides his widow he is survived by two daughters and a son, Mrs. Beatrice Rutkowski, Mrs. Thelma Wendler and Wilfred Russell, all of Pontiac.

Also surviving are nine grandchildren and one great-grandchild, four sisters and four brothers, Mrs. Cora Melle of Manton, Mrs. Florence Wood, Mrs. Vera Wood and Roy Russell of Six Lakes, Mrs. Vivian Merritt and Ezra Russell of Lakeview, John and Arley Russell of Greenville.

Funeral will be Monday at 2 p.m. from the Kirby Funeral Home. The Rev. John Mulder of Central Methodist Church will officiate and burial will be in White Chapel Memorial Cemetery.

Pontiac Man Honored by Michigan Jaycees

(Continued From Page One)

and is a committeeman for the Pontiac Kiwanis Club.

In 1951, Dr. Petroff was chosen the outstanding Jaycee of Pontiac. He headed the Jaycees here in 1952 and in that year was voted the outstanding Jaycee president by 47 Michigan junior chambers.

He is on the Pontiac hospital building committee, is active in PTA and Boy Scout work, and headed the Pontiac Area United Fund's professional solicitations committee last year.

The citation points out that he participated in a drive to raise contributions for victims of Flint's tornado and was recognized as "Father of the Year" by the Boys' Club in 1953.

Dr. Petroff served as athletic physician for Pontiac High School and St. Michael High.

He is on the staff of Pontiac General and St. Joseph Mercy Hospitals. He has worked on three committees of the Oakland County Medical Society.

Born in Uniontown, Pa., Dr. Petroff moved to Pontiac about 10 years ago.

He received his medical education at Wayne University and served as an officer during World War II. He is now a captain in the medical corp's active reserve.

18 Perish in Crash of Air Force C119

(Continued From Page One)

of investigators from Andrews Air Force Base, Md., examined the wreckage for clues to the cause of the tragedy.

For a radius of 500 yards pieces of the plane, bodies and parts of bodies lay under the harsh glare of ambulance and fire truck searchlights. Red-and-white striped parachutes had been spread over some of the victims.

Mrs. Robert Estep, who lives about a mile where the plane crashed, said she saw it burning in the air as it roared over her house.

Mrs. Alice R. Ridgely, another resident, said it made "a terrible grinding sound—like a truck in low gear." Seconds later she heard it crash and saw the surrounding area light up.

"The whole house seemed afire," she said.

Flames spread from the wreckage to surrounding brush and timber, but a heavy rain at the time and quick arrival of firemen from half a dozen southern Maryland communities prevented it from getting out of hand.

The C119 crash came at almost the same time another Air Force plane, a B26 from Vance Air Force Base, Okla., crashed into a swampy area to the south, near Amelia, Va. four persons perished in that mishap.

Furniture Store Marks 40 Years

Thomas Economy Co. Plans 4-Day Fanfare Starting Monday

Thomas Economy Furniture Co., 361 S. Saginaw St., will mark its 40th anniversary next Monday through Thursday.

William D. Thomas Jr., manager, said the observance will include an imitation birthday cake eight feet in diameter and eight feet high. It will be located on the main floor.

The furniture store was founded in 1914 at the present location by William D. Thomas, Sr., the son of Daniel Thomas who had owned Thomas Furniture Co.

In 1922 the structure was destroyed by fire and replaced by the present building. It has grown steadily since. Five years later the building was moved back during the widening of Saginaw street and the rear, three-story building was added.

About 1933 the store expanded its space for the floor-covering department, and in 1937 three buildings were purchased on Osmun street for more warehouse space.

The present store includes three buildings, giving a combined display space of about 35,000 square feet. Further expansion is planned.

William D. Thomas Jr. said the store will continue the policies inaugurated by his father who died on Feb. 16.

Birmingham High School News

Highlander Takes Honors in School Paper Contest

(Editor's note—The Birmingham High School column has been prepared by Frank Phillips, an associate editor of the Highlander, the student newspaper.)

By FRANK PHILLIPS

The Birmingham Highlander won a first place in its class in the 30th annual national contest for high school newspapers held last week in New York City.

Sponsored by the Columbia University Scholastic Press Assn., 1,200 schools submitted newspapers for the contest.



PHILLIPS

The Highlander was entered in the division for lithographed papers published in schools of 1,001 to 1,500 enrollment. Birmingham is one of 23 Michigan schools which took honors in the contest.

* * *

A new plan will be attempted as an experiment March 30, 31 and April 1 when over 700 Birmingham seniors and freshmen will attend Detroit's Careers Unlimited at the Masonic Temple.

The project, sponsored by the Institute for Economic Education and the school systems of the metropolitan area, will replace the regular Careers Day.

* * *

Although all Birmingham students cannot attend a meeting of their Student Congress, students this week saw an actual meeting of the house and senate in an all-school assembly through the cooperation of the Assembly Club.

Susan Doherty, chairman of the Congress service committee, was in charge of organizing the assembly. Jean Florez was the announcer.

* * *

Five boys recently organized a motorcycle club, the Spoke and Throttle. The main purpose of the club is to promote the safety of motorcycles and to show the general public that motorcycles can be safe if people who ride them know how to handle them.

Charter members are Bob Jenkins, John Graham, Roger Hood, Jon Ross, and Robin Mitchell. Membership in the club will be limited because members want the boys in the club to own motorcycles.

* * *

Members of the 1954 Washington Group are busy scraping together the last payment, for the trip. It's due next Friday.

Approximately 200 seniors and one junior will take the trip. On April 15 they leave on a special train for Washington, New York and Niagara Falls.

The trip director is E. A. Hubbard, an instructor at the high school.

* * *

Angelina Gaziano, history instructor, returned to her desk this week after a long stay in an Illinois hospital, due to an auto accident during the Christmas holiday. Students and teachers were glad to see her fully recovered.

ARE YOU MOVING?

Call Smith Moving Co.
485 Marion St.
FE 4-4864

CORRECTION
GET ONE PACKAGE HALF PRICE when you buy one at regular price
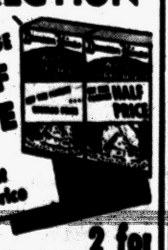
2 for 55c
Duncan Hines WHITE CAKE MIX
Defiance
INDEPENDENT FOOD STORES

McCarthy to Keep Using 'Traitor' Tag

(Continued From Page One)

independent radio stations, and before a wildly cheering group of Young Republican Club members.

In lashing out at Stevenson, McCarthy said:

"Fortunately, the American people voted against this man and his party. For only Republican leadership could have torn aside the curtain of silence and concealment to reveal the depths to which our nation has fallen."

McCarthy again denounced as "an effort to tie our hands" the move to change Senate committee rules regarding investigations. He shouted:

"They will demand that there be two or three or four senators at all hearings, yet they know I haven't any power to order Senators to appear."

Complaining of what he termed the current "abuse and imprecations" heaped on him, McCarthy said:

"I very greatly miss the moral support which I so long received from . . . Senator Robert A. Taft."

At a news conference before the speech, the Senator — in answer to a question — said that he regarded President Eisenhower as the leader of the Republican Party.

Asked if Vice President Richard M. Nixon—who has denounced "questionable methods" of some Congressional investigators — should be regarded as one of the critics whose advice he scorns, McCarthy said:

"I have no comment on Dick's speech."

Nixon made his remarks in a talk last Saturday answering Stevenson for the GOP National Committee.

The networks turned down McCarthy's demands that he also be granted free time to reply to the Stevenson speech.

Some 200 anti-McCarthy telegrams were received at the press table prior to the address, denouncing the Senator for his investigative methods. Most of them came from various Wisconsin cities.

In the meantime Sen. Charles E. Potter (R-Mich), said today the Senate investigations subcommittee should find out whether Pvt. G. David Schine actually was granted special favors in the Army.

The subcommittee will check Army reports that Chairman McCarthy and Chief Counsel Roy M. Cohn brought pressure on the Army to obtain extra privileges for Schine, ex-chief consultant.

Cohn labeled as "a damn lie" today any charge that he was guilty of wrong doing in the dozen or so phone calls he said he made to Fort Dix, N. J., regarding Schine.

At the same time, an army spokesman said the secret Fort Dix investigation started Jan. 30 into alleged preferential treatment for Schine was expected to be completed and made public in about 10 days.

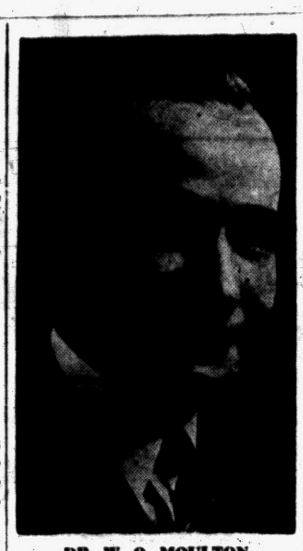

DR. W. O. MOULTON

Methodist Leader to Speak at Dinner

Dr. William O. Moulton will be the guest speaker Thursday at the family night supper in the Oakland Park Methodist Church. His topic will be "Teammates."

Dr. Moulton, who is superintendent of the Flint District of the Methodist Church, will conduct the fourth quarterly conference following the 6:30 supper meeting. The Men's Club will serve as hosts. The Rev. James W. Deeg is pastor.

New Tremors Shake Southern California

SAN DIEGO, Calif. (AP)—Another in a series of moderate and light earthquakes that started early today was recorded at 8:19:51 PST here last night.

Seismologist Fred Robinson said the movement was intensity 2 on a scale of 12.

The first shock, starting shortly before 2 a. m., awoke sleepers in southern California and was the heaviest, intensity 5, recorded here in four years.

Drives Planned for Aid Abroad

U. S. Religious Bodies to Sponsor Appeals for World Relief

Annually, during the late winter season, the great religious bodies of America are concerned with intensive programs for financial support of their widespread relief and reconstruction efforts in areas of distress overseas.

In this regard, the independent major programs of the three faiths —Protestant, Roman Catholic and Jewish—are represented by:

The United Appeal, sponsored by the National Council of Churches' Central Department of Church World Service, for support of cooperative and individual programs of 36 Protestant and Eastern Orthodox denominations whose various persuasions include a preponderance of the Protestant and Eastern Orthodox population of the United States. This will be March 28.

The Bishops' Fund for the victims of War, sponsored by the Administrative Board of the Roman Catholic Bishops of the United States. This also is March 28.

The Passover Appeal of the United Jewish Appeal, sponsored by the Synagogue Council of America; held during Passover April 18 to 25.

Through the efforts of these organizations, many millions of dollars and many millions of pounds of relief materials—food, clothing, medicines, emergency supplies, etc, are provided for their huge humanitarian programs.

Detroit Man Fined

BIRMINGHAM — Morley Winegarden, 53, of 7746 Phelps St., Detroit, pleaded guilty to drunk driving before Associate Justice of the Peace John Emery Jr., yesterday, and paid a fine of $75, plus court costs of $25. His license was suspended.



HAVE MORE PEP ON WASHDAY...

Feel better and have more pep . . . Dry your clothes the modern way with an automatic gas clothes dryer.

Don't wrestle with *big* baskets of soggy laundry or go through the trying ordeal of hanging clothes out to dry where the dirt and weather can attack them, even ruin them. Instead dry your clothes inside. With an automatic gas dryer the job is done faster, better and safer . . . That means you'll have more free time and feel better.

ONLY *Gas* DRIES CLOTHES SO FAST . . . COSTS SO LITTLE TO RUN

And This is only one of the many, time-saving, work-saving, advantages that your silent . . . economical . . . dependable GAS SERVANT performs for you in today's home.

Get the Facts . . . **MODERN GAS SERVICE IS AVAILABLE IN THIS AREA.**

Before You Build, Buy or Remodel Call

CONSUMERS POWER COMPANY

FOR INFORMATION and SERVICE

Salt is needed in tanning leather, dyeing clothes and manufacturing of plastics.


OPEN EVERY DAY 12 Hours 9 a. m. to 9 p. m. for your convenience
SAM BENSON
80 S. Perry

WORDS CAN'T DESCRIBE ITS SUBTLE BEAUTY
SUPER KEM-TONE
Applikay!
...Newest Fashion in Home Decoration
SEE IT TODAY!
OAKLAND FUEL & PAINT CO.
436 Orchard Lake. FE 5-6159

Waterford PTA Hears Minister

Pastor Warns Parents to Watch TV Effects on Children

WATERFORD CENTER — Parents should be much concerned as to the effect television has on the mental and emotional reaction of the child, the Rev. W. C. Prout of Four Towns M. E. Church told an audience of Waterford Center PTA members Thursday.

"Two hours of listening is enough for the child between three and six years of age," said Rev. Prout.

He also stressed that "what TV will do to your child before he is really old enough to look at TV, means habits formed including rest, recreation and regular eating periods.

Also at the meeting, several selections were played by the junior high school orchestra directed by James Vandersall of Waterford Township High School.

PTA officers elected were Mrs. Robert Fulkerson, president; Eules Houston, father vice president; Mrs. Steadman Chase, mother vice president; Mrs. Ruth Walls, teacher vice president; Mrs. Alfred Keith, recording secretary; Irwin Humbaugh, treasurer; Mrs. O. T. Wallen, corresponding secretary; and Mrs. Ellis E. Petherbridge, historian.

There are 23 railroads in Pennsylvania sharing in the job of moving coal from the mines to the markets.



MR. AND MRS. FRED R. KATUS

CELEBRATES 50TH ANNIVERSARY—Mr. and Mrs. Fred R. Katus of 2340 Marwood, Scott Lake, will hold an open house Sunday from 3 to 5 p.m. to celebrate their golden wedding anniversary. The couple has four children, George of Pontiac, Frederick of Scott Lake, Mrs. Fred McConnell of Drayton Plains and Mrs. Harold Baker also of Drayton Plains. They also have seven grandchildren.

County Deaths

Mrs. Mary C. Nield

BERKLEY — Service for Mrs. Mary C. Nield, 87, of 3047 Phillips Ave., was scheduled for 1 p.m. today at Sawyer Funeral Home, with burial in Roseland Park Cemetery. She died Thursday at Wy-Curt Hospital, Royal Oak. Sarviving are two sisters.

Mrs. Adaline Fahrner

HAZEL PARK — Service for Mrs. Adaline Fahrner, 88, former resident here, was scheduled for 2 p.m. today at Ashley and Sons Funeral Home, with burial in Riverside Cemetery, Plymouth. She died Thursday at the home of her sister, Mrs. Mathilda Reifsnider of Plymouth.

Also surviving are five sons, Harold of Royal Oak, Matthew and Earl of Detroit, Clyde of Ann Arbor and Harry of New Boston; two other sisters, Mrs. Bessie Salow of Plymouth and Mrs. Clara Soper of Auburn Heights; two brothers, ten grandchildren and 14 great-grandchildren.

Frederic B. Hodge Sr.

PLEASANT RIDGE — Service for Frederic B. Hodge Sr., 54, of 4 Sylvan Ave., will be at 2 p.m. Monday at Wessels Funeral Home, with burial in White Chapel Memorial Park Cemetery. He died Thursday at home.

Surviving besides his widow, Ruth, are two sons, Frederic B. Jr. of Royal Oak and John S. at home; a daughter, Mrs. James Hall of Livonia; his mother, Mrs. L. H. Maske of Detroit; and a brother, Robert W. of Lake Angelus.

George P. Evans

MILFORD—Service for George P. Evans, 69, of 298 Havana St., will be at 2 p.m. Monday at Pursley Funeral Home,with burial in Grand Lawn Cemetery, Detroit. He died Thursday at home after an illness of three years.

Surviving besides his widow, Agnes, are two sisters, Mrs. Margaret Hubbs of Albuquerque, . M. and Mrs. Anna Wolf of Glendale, Calif. and a brother, Dan B. of Williams Lake.

County Births

Southfield Township

Mr. and Mrs. Donald Roberts, now of Anchorage, Alaska, announce the birth of a daughter, Loury, March 12. Mr. Roberts is the son of Mr. and Mrs. L. J. Roberts of Ramble drive.

Report Wedding of Natalie Perry to U. S. Airman

ROMEO — Announcement was made this week here of the marriage of Miss Natalie Perry to S. Sgt. Armond D. Nelson who is stationed with the U. S. Air Force at Craig, Ala.

The couple was married at the Methodist Church in Selma, Ala. March 9.

The bride is the daughter of Mrs. Theodora Perry of 198 W. Lafayette St.

After the wedding the couple spent a five-day honeymoon in Florida.

Schedule Zoning Change Hearing

Proposed Amendments to Ordinance to Be Aired on Monday

FARMINGTON TOWNSHIP — Residents of the township have been invited to express their opinions of three proposed changes in the zoning ordinance Monday at a public hearing in Farmington Town Hall at 8 p.m.

Several complaints have been registered by residents over the proposed amendments to the ordinance.

One change being considered would zone a parcel of land in the Middlebelt road and Medburn street section for light industry. The land is now zoned residential.

Land on the north side of Northwestern highway near 14 Mile road, now zoned commercial, would be changed to light industrial under a second proposal. The property is owned by Harvey Tracy, 32680 Northwestern.

The third amendment to be considered would change a portion of land north of 10 Mile road and west of Middlebelt from residential four to residential three.

County Calendar

Almont

Almont Chamber of Commerce will hold its monthly luncheon meeting Monday at 1 p.m. in Almont Cafe.

Drayton Plains

Auxiliary of VFW Post 4102 will hold its regular business meeting and election of officers Tuesday at 8 p.m.

Thomas

Executive Board of Thomas PTA will meet at the home of Mrs. Ira Bates Monday evening.

Simple as



Save Money On Your Fuel Bill and have a Cleaner, More Comfortable Home with GEE FORTIFIED FUEL OIL

Michigan's Most Modern Fuel Oil . . .

An amazing new additive (perfected and patented) in Gee Fortified Fuel Oil assures you of a cleaner and more economical fuel. Now is the time to try Michigan's most popular fuel oil, find out for yourself why we are so enthusiastic about the cleaner burning qualities of Gee Fortified Fuel Oil. Dial FEderal 5-8181 today!

HOLDENS RED TRADING STAMPS Given With Gee Fortified Fuel Oil

PHONE FEderal 5-8181
GEE COAL CO.
For Over 26 Years Pontiac's Leading Coal Dealer
91 LAKE STREET

OPEN SUNDAY



Men's Jackets
Reg. $14.95
$7.95
Open Sundays 10 A. M. to 4 P. M.
OPEN TONITE 'TIL 9:00



GOODMAN'S DEPT STORE
518-520 S. Saginaw
FE 2-2784

You Are Cordially Invited to Attend Our



OPEN HOUSE
From 7 Until 9 P. M.
Monday - Tuesday - Wednesday and Thursday
March 22, 23, 24 and 25

Thomas Economy Furniture Co.
361 South Saginaw Street
REFRESHMENTS DOOR PRIZES
A Useful Gift for Each Family

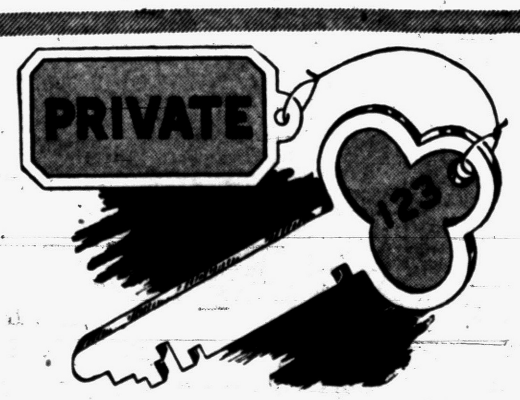

Several Burglary Losses Recently Could Have Been Avoided . . . If . . . They Had a SAFE DEPOSIT BOX!

The key to privacy is a key to a SAFE DEPOSIT BOX: only you or your authorized representative will have access to your important papers and other private possessions when you keep them in a Box in our vault. Come in and reserve your Box now—the cost is just pennies a week.



PONTIAC STATE BANK
COMPLETE BANKING SERVICE
SAGINAW AT LAWRENCE
BRANCHES
DRAYTON PLAINS AUBURN HEIGHTS
Member Of Federal Deposit Insurance Corp.

THE PONTIAC PRESS

Pontiac 12, Michigan
Reg. U. S. Patent Office Daily Except Sunday
Published from The Pontiac Press Building
Harold A. Fitzgerald, Publisher
Conrad N. Church, Editor — Horace P. Brooks, Advertising Manager — Russell Bassett, Nat'l Adv. Mgr.

Entered at Post Office, Pontiac, Mich. as second class matter

MEMBER OF THE ASSOCIATED PRESS

The Associated Press is entitled exclusively to the use for republication of all local news printed in this newspaper, as well as all AP news dispatches.

The Pontiac Press is delivered by carrier for 40 cents a week; where carrier service is not available by mail in Oakland and adjoining counties it is $12.00 a year; elsewhere in Michigan and all other places in the United States $20.00 a year. All mail subscriptions are payable in advance. Phone Pontiac FE 2-8181.

MEMBER OF AUDIT BUREAU OF CIRCULATIONS

SATURDAY, MARCH 20, 1954

Welcome, Spring!

For an overwhelming majority of folk in this latitude today, March 20, is one of the most glorious of the year.

The reason, of course, is that at 10:54 o'clock tonight occurs the official demise of Winter and arrival of Spring.

Long before the last snowfall one could note signs that the vernal season was approaching. The willows along Oakland's highways were turning yellow; the number of crows on the wing increased steadily and robins had been numerous for a fortnight.

★ ★ ★

Since March 1 baseball fans have had their ears attuned to the doings of the major leaguers in the South and Southwest. Just this week navigation opened in Lakes Huron and Erie and reports have it that ice has broken up everywhere but in the Straits of Mackinac and the St. Mary's River.

★ ★ ★

The bright sunshine and moderating temperatures of midweek were further guarantees that all Nature soon will awaken from its Winter sleep. In a short time the red wings and crocuses will be with us, the ice will vanish from our lakes and before we know it Oakland County will be carpeted in tender green.

Telling Reds Our Secrets

Is news vital to the security of the United States but freely published in this country enabling the Russians to get too many of our military secrets?

Allan Dulles, brother of our Secretary of State, and chief of our Central Intelligence Agency, belives it is. In fact he has told *U. S. News & World Report* that he wishes we could get as much information about Soviet Russia from its press as its agents get from our newspapers, technical magazines and Congressional hearings.

★ ★ ★

Pointing out that the Russians have far better facilities for getting information in this country than we have in Russia, Mr. Dulles added:

"Sometimes I think we go too far in what our Government gives out officially and in what is published in the scientific and technical field. We tell Russia too much. Under our system it is hard to control it."

Every well informed reader will have to concede that there is much truth in Mr. Dulles' observation. In fact there have been times when the armed services seemed to be vying with each other in the release of sensational stories about new weapons.

★ ★ ★

When a man of Mr. Dulles' experience and standing points to such an obviously serious situation it is time for responsible authorities to begin looking for a remedy.

Our suggestion is that the search begin in the public relations section of the Government agencies from which this vital material has been flowing.

U. S. Uses Most Newsprint

Figures released by Canada's Bank of Montreal emphasized two important facts about the Dominion's newsprint industry.

The first is that the prosperity of that industry depends in large measure on American demand for its product. Second, the U. S. leads the world in the use of newsprint with an annual per capita total of 76.3 pounds.

Other good customers are Canada itself with 51.1 pounds and Britain with 32.2 pounds as contrasted with India's four-tenths of one pound.

★ ★ ★

The fact that U. S. consumption is far above any other has more than one meaning. It is evidence that we get more news and news comment as well as more advertising in our newspapers and magazines. The latter fact, of course, helps explain how our competitive market and great production capacity give us the world's highest standard of living.

★ ★ ★

But as has been pointed out, high newsprint consumption is no guarantee that more reading is being done. For example, the British, using less than half what we do, read more books than Americans. There also is the probability that our high consumption reflects considerable waste.

Nonetheless we can be proud of our newsprint consumption as an indication both of economic well being and social advancement.

Campaign Scare Talk

"The professionally faint hearted."

That was the way President Eisenhower referred Monday evening to those who, for political reasons, have been saying we are in the midst of a serious depression. As he said, viewing with gloom is to be expected in an election year.

★ ★ ★

However, lest innocent people be misled, a few facts should be kept in mind. The percentage of unemployment in January of this year was less than in January of 1946, 1947, 1949, 1950 and 1951. It is one-half of one per cent higher than in January 1952 and eight-tenths of one per cent higher than January 1953.

★ ★ ★

These Democratic politicians were not crying depression in those years, when a Democrat was President. There was more reason for it then, but it wouldn't have been good politics.

The People's Business

Poor Legislature!

Civil Service Pay Raise Engulfs Solons in Woe

By JACK I. GREEN

LANSING (AP)—When Gov. Williams said the State Civil Service Commission showed "poor timing" in raising state employes' pay last week he made the understatement of the year.

The Capitol is agreed the commission's timing was "outrageous."

One doesn't bleed very often about the poor members of the Michigan Legislature. Most of their troubles are their own fault.

But the lawmakers are being engulfed in a surprising wave of sympathy as a result of the Civil Service Commission's action in announcing a wage boost three weeks before the Legislature adjourns.

And that is not all. The commission is not able to tell the Legislature, apparently, how the wage increase will affect the various classification of employes.

In fact, it apparently won't be able to supply those little details until several days after the Legislature has adjourned.

Now, how the Legislature is supposed to appropriate specific sums of money for all state agencies without having a few of these basic facts is beyond the comprehension of anyone but the most bureaucratic bureaucrat, an ostrich hiding his head in an ivory tower.

There is a lot of mumbo-jumbo and waste motion about drafting a budget, but still and all, the appropriating committees don't budget the spending of 365 million dollars without considerable effort.

The two committees had already pushed several budget bills out on the floor, had passed several in at least one chamber and had the rest of the bills roughed out and ready to go.

It would appear all this has got to be done over again—that is, if the job is to be done right. And adjournment comes April 9.

This is not the first time the Civil Service Commission has raised the blinds in its ivory tower at the last minute and barked at the Legislature: "Cough up a few more million, will ya, chums? We feel a pay raise coming on."

In fact, the commission has been known in years past to let go a nice budget-crippling pay raise after the Legislature had written the budget for the next year and gone home.

Members of the appropriating committees say they met with the civil service authorities about six weeks ago to find out if just this sort of thing was going to happen. The lawmakers agree the commission gave no indication it planned to drop the bombshell this year.

Hence, their acute anger when it hits them on the last mile of the 1954 session.

The pitch of the anger can be understood if you review the state's fiscal course of the past few years.

First, the state struggled with a mounting deficit until in early 1953 it threatened to swamp all of the state government. Last year after the worst travail in many years, the Legislature passed a new tax which would balance the budget.

Gov. **Williams greeted the lawmakers this January with his first balanced budget in five years. The Republican money committees set out to see if they couldn't trim that a bit—enough to apply a little on the accumulated deficit.**

They were well on the way to that goal when the Civil Service Commission opened its eyes sleepily and said, "Oh, say! Don't forget to add a little, six millions or so, we just aren't sure now, for a pay raise."

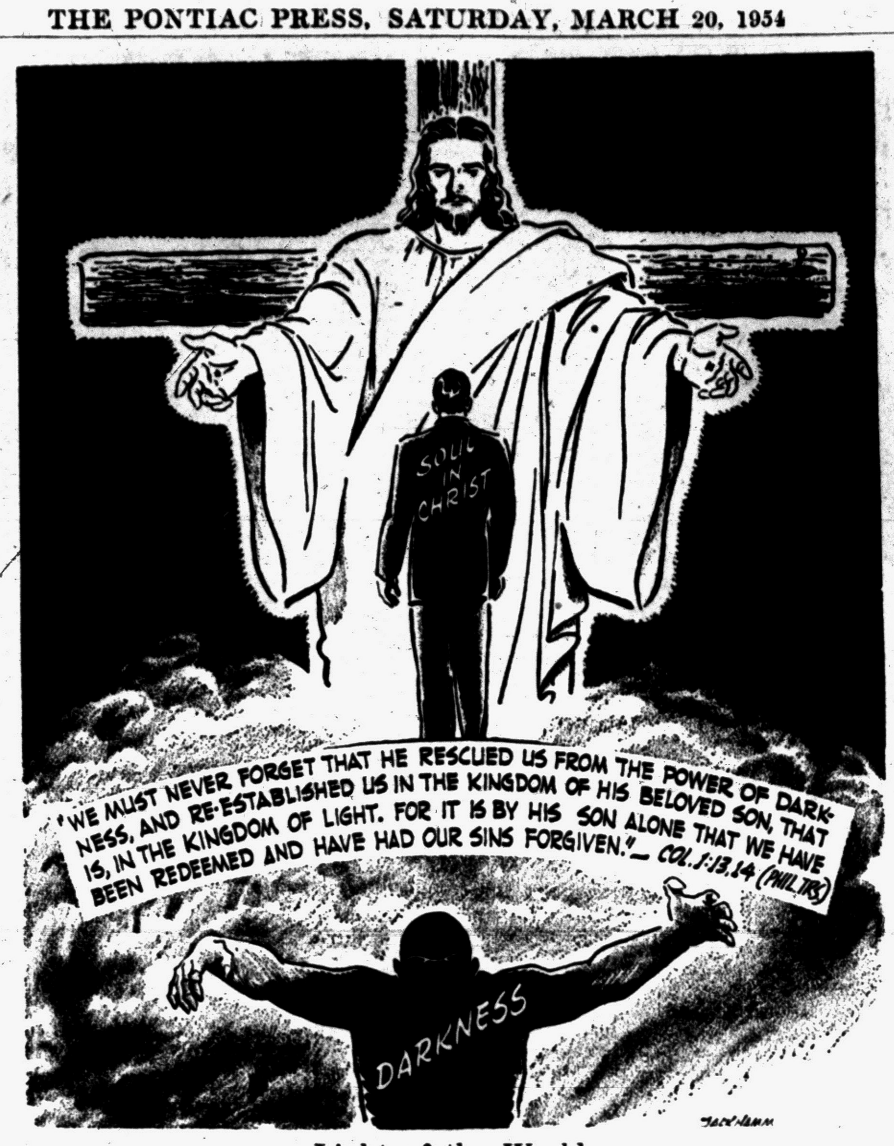

Light of the World

Voice of the People

Patricia Pomfret Says Pontiac Should Be Proud of Wonderful Symphony Orchestra

(Letters will be condensed when necessary because of lack of space. Full name, address and telephone number of the writer must accompany letters but these will not be published if the writer so requests, unless the letter is critical in its nature.)

The city of Pontiac may certainly be proud of our Pontiac Symphony Orchestra. The concert given last Tuesday evening was a splendid one and Francesco Di. Blasi and the orchestra must be congratulated for a wonderful performance.

All who attended will agree with me that a musical group such as theirs deserves our wholehearted cooperation and encouragement in order to bring music such as was heard at the concert to the people of Pontiac.

Patricia Pomfret

Press Needs Address of Marion St. Horner

This column is in receipt of a letter from Mrs. Marion St. Horner, whose home address and telephone number were not included. Since the letter is of a critical nature it will be necessary for the Press to have this information if the letter is to be published.

Believes Teachers' Jobs of Utmost Importance

Some people claim that school teachers are inferior to those of 20 years ago. I cannot disagree with these individuals as to the quality of some instructors, but the fault is not theirs.

Their job is of the utmost importance. These teachers prepare young minds for whatever may be ahead and serve as guides for many students living under less fortunate circumstances. Their contribution to society is a great one but what have they received for their efforts?

They have been ridiculed through newspapers, television and radio and have been accused of being demoralizing to youth. This is a fine display of American immaturity.

If we want better teachers we must offer higher wages and provide more favorable working conditions. To those who enter the teaching profession we are humbly grateful and only hope that they can manage until the public wakes up to reality.

Duane Vogelsburg
2130 Beechmont
Keego Harbor

Favors Longer Working Hours at Animal Shelter

I went to the Oakland County Animal Shelter March 12 at 4:01 p. m. with intent to adopt a puppy, only to discover that the shelter had adopted new business hours—9:30 a. m. to 4 p. m. daily. I do not feel this gives the average worker ample time to visit the shelter.

B. J. Edwards
Post Office Box 143

Serviceman Is Grateful for Press Writing Kit

The purpose of my note is to express my gratitude for the useful gift I was presented upon the commencement of my service life, from my home town paper.

John R. Slavsky, U. S. 55473112
Co. D 367th A. I. B. Res. Comd.
3rd Armd. Division
Fort Knox, Kentucky

Days of All Faiths

Church to Commemorate Annunciation of the Blessed Virgin Mary on March 25

By DR. HOWARD V. HARPER

March 25 is called the Annunciation of the Blessed Virgin Mary. It should really be the Annunciation "to" rather than "of", for it celebrates the occasion when the Archangel Gabriel appeared to the young Jewish maiden and announced that she was to be the mother of Jesus. See St. Luke, chapter 1, verses 26 to 38.

Although the Church began very early to commemorate this event, the date itself cannot have been fixed before the date of Christmas was established, which was sometime late in the Fourth Century.

The English called this day "Lady Day of March," to distinguish it from four other Lady Days on which the Blessed Virgin is honored.

These four are: her Purification, Feb. 2; her visit to her cousin Elizabeth, July 2; her birth, Sept. 8; and her conception, Dec. 8.

Annunciation usually falls during Lent, and is kept as a feast day in the midst of the Lenten fast. If, however, it should happen to come on Maundy Thursday or Good Friday it is transferred to a date after Easter.

Popular mediaeval tradition held that if Annunciation and Easter happened to come together it was an omen of national misfortune. Such a concidence of dates did happen in 1951, however, without any catastrophic result to England.

In St. Luke, (chapter 23, verse 39 to 43) there appears the brief but eloquent story of the "two malefactors" (St. Matthew and St. Mark call them "two thieves") who were crucified with Jesus.

One of them joined with the crowd in reviling the Lord; the other, repentant, was promised "Today shalt thou be with me in Paradise."

This "Good Thief," who popularly has been called Dismas is honored in the calendar on March 25. Since a saints day is always the anniversary of the saints death, this is the same as saying that the Crucifixion took place on March 15.

And further, since the Annunciation (the Conception of Jesus) is commemorated on this day, too, it is also the same as saying that the length of the Lords earthly life, from Conception to Death, worked out to an amazing mathematical nicety.

St. Dismas is the patron of persons condemned to death or prisoners generally. In the United States the National Catholic Prison Chaplains Association, by special permission from Rome, observes the second Sunday in October as Good Thief Sunday, with masses in American prisons in honor of St. Dismas.

On the last Sabbath in March each year, Reform Jews of America honor the memory of Rabbi Isaac Mayer Wise who, in 1873, organized the few scattered liberal congregations in the United States into what has become the powerful 150,000-member Union of American Hebrew Congregations.

Coming from Hungary to America, Rabbi Wise first served a congregation in Albany, New York, and then moved to Cincinnati.

Because of a growing conviction that Judaism must be liberalized to make its greatest impact within the new American culture, he issued a call to all likeminded Jews to join him in presenting a united front through formal, nationwide organization.

Besides the Union of Congregations, Rabbi Wise also founded (1875) the great Hebrew Union seminary (now merged with the Jewish Institute of Religion) and (1879) the Central Conference of American Rabbis.

He was born in 1819 and died in 1900.

Aunt Het



Preachers, lawyers and doctors shouldn't despise human weakness and meanness. If it wasn't for them things, they'd have no jobs.

McCarthy-Army Hearing Caused by Tight Hatband

By JAMES MARLOW

WASHINGTON (AP)—No congressional investigation since the firing of Gen. MacArthur will have had as much public attention as the hearing of Sen. McCarthy's fight with the Army.

Former President Truman stripped the Pacific war hero of his Far East Command because he thought MacArthur was getting too big for his britches. President Eisenhower has taken a stand against the Wisconsin Republican senator for somewhat the same reason.

* * *

MacArthur, with many admirers, was a possible candidate for president when Truman brought him home. McCarthy, with many admirers, has been mentioned as a possible candidate someday, although he says no.

There the similarity is likely to end.

McCarthy's dispute with the Army revolves around a simple central question of honesty: who's telling the truth? A difference of opinion on handling the Korean War was the main point in the Truman-MacArthur quarrel.

There were deep feelings on both sides in MacArthur's case, just as there are in McCarthy's, and a congressional committee could have made a political shambles of an investigation into the treatment of the general.

* * *

But the Senate's Armed Services Committee, under the chairmanship of Sen. Russell (D-Ga), took charge and conducted the hearings with a dignity still talked about.

* * *

All the witnesses had a chance to speak their piece fully and fairly. The senators, sitting across the table, except for a few intense moments, remained calm.

There had been suggestions that the same committee, now under the chairmanship of Sen. Saltonstall (R-Mass), handle the McCarthy-Army case. It didn't, and Saltonstall showed no desire to get into it.

McCarthy insisted that his own investigations subcommittee take over. He got what he wanted, stepping down as chairman for this one investigation only. Sen. Mundt (R-SD) will act as chairman.

Since this is McCarthy's committee, the seven-man group—four Republicans and three Democrats—knows beforehand it will be watched for fairness.

* * *

If there were no other reason besides this self-consciousness starting out, Mundt and his fellow committeemen could be expected to lean over backwards to give their investigation the dignified treatment.

* * *

But there will be a profound difference between this hearing and the one given MacArthur. He was asked questions by the senators and answered them. He couldn't cross-examine witnesses who disagreed with him.

McCarthy will testify under oath. The other senators can ask him their questions in the usual way. And McCarthy says he will let the Army people cross-examine him.

But, because he is a member of the subcommittee, he will also be able to cross-examine any Army witnesses appearing against him. He can be a rough, tough questioner.

* * *

He may get a good going-over himself from the Army people, who showed plenty of toughness in forcing him into a showdown on the case of Pvt. G. David Schine.

* * *

Schine had been an unpaid worker on McCarthy's staff until he was drafted. The Army accuses McCarthy and his committee counsel, Roy Cohn, of trying to get a commission for Schine before he was drafted and of trying to pressure the Army into giving him special treatment afterwards.

McCarthy and Cohn deny this. McCarthy countercharged that the Army—meaning Secretary Robert T. Stevens and Asst. Army Counsel John G. Adams—tried to blackmail him into giving up his search for Army Communists.

McCarthy says the real issue is not Schine but Communists in the Army. If he tries to make this the issue in the hearings, it may not turn out to be as orderly as the one given MacArthur.

Baering Down

By ARTHUR "BUGS" BAER
International News Service

You can manipulate the fantastic orgies of totalitarianism by foreign evaluation of American infiltration.

What symbol most approximates the ideologies of free and equal citizens who breathe pro rata air and walk in average struts?

Is it our universal suffrage, freedom of worship, motor cars, magnificent compassions, organized charities, electric ice-boxes, two-platoon football, double ice-cream scoops, terrific inventions, incredible highways and et scattera?

Is it Washington, Lincoln and Jefferson? It's nobody and nothing else but Mickey Mouse, king of the rats.

Even before there was a Mickey the Kaiser said in 1914, "I will stand for no nonsense from America after the war."

It turned out that after the war the Kaiser stood for nothing. He lammed.

But even before his war Schikelgruber banned the Mickus from the teutonic Leiberstraum. And before that Benito the Muss said the play-pen was too small for them both. So Michael Rodentus was exiled hoop, staves and animation.

Moscow next takes up the chain war of extermination on our reeled pet. The Kremlin read Mike the Nibbler out of the party with good Soviet anethema, cat-calls and smudge pots.

Portraits

By JAMES J. METCALFE

Our Pretzel is a dachshund who . . . Is cute as he can be . . . And he is quite the equal of . . . His perfect pedigree . . . He does not heed the children as . . . They romp with him each day . . . But he is quite obedient . . . To every word I say . . . He knows I am the boss, and yet . . . He knows I love him too . . . As long as he behaves himself . . . The way he ought to do . . . Our Pretzel chews on sox and shirts . . . Unless my hand is there . . . To spank him and to keep his mouth . . . From anything we wear . . . I love him when he eats and plays . . . And when he takes a nap . . . But when he must be punished—well . . . I have to take the rap.

(Copyright 1954)

THOUGHTS FOR TODAY

I hearkened and heard, but they spake not aright: no man repented him of his wickedness, saying, What have I done? every one turned to his course, as the horse rusheth into the battle. — Jeremiah 8:6.

* * *

Repentance must be something more than mere remorse for sins: it comprehends a change of nature befitting heaven.— Wallace.

From Our Files

15 Years Ago

BRITAIN MOVES to form "stop Hitler" bloc as joint declaration by Britain, France and Russia is prepared.

U. S. HOUSE rushes action on relief bill totalling 150 million dollars. Compromise urged for WPA.

20 Years Ago

CONGRESS ASKED to create 121 industrial credit banks to supply additional capital for industry.

FIRST INSTALLMENT payment bill signed by Gov. Comstock. This is designed to relieve tax measures on Michigan citizens.

Dr. Brady Says You Can Search Him Why Allergies Come Out of the Blue

By WILLIAM BRADY, M. D.

THE MAIL BOX

Allergy

What causes allergy? How come one can be in contact with certain things for many years and then, all of a sudden, become allergic . . .? (Mrs. W. K. A.)

Answer—You may search me. For the best information and advice I can give, send stamped, self-addressed envelope and ask for pamphlet Relief for Allergy.

Home is the Safest Place

What can we as individuals do to advance the twentieth century obstetrics you have described so convincingly? (E. L. E.)

Answer—First, have a home fit to live in, then have your baby at home.

Name Scared Him

A year ago I had a heart spell. The doctor gave me some nitroglycerine tablets, but they made me feel so funny I was afraid to take them. Later he explained . . . and then I found they brought immediate relief whenever . . . (L. E. A.)

Answer—I have yet to hear of an instance in which the proper use of nitroglycerine tablets as an emergency remedy has done any harm. Send 25 cents and stamped, self-addressed envelope for C V D, which tells what every one should know about heart and artery troubles and the proper use of nitroglycerine tablets. Other names for nitroglycerine for medicinal use are glyceryl trinirate and glonoin.

Acne

Daughter had a siege with blackheads, oily skin and pimples. Several expensive trips to specialists did nothing, but after taking your advice and using your lotion her face cleared up happily. She now uses the lotion only three or four times a week . . . (H. A. M.)

Answer — Send stamped, self-addressed envelope and ask in writing (clipping will not suffice) for the pamphlet on Acne.

Wheat Still the Staff

Now that white bread is enriched, which is more nutritious, enriched white bread or whole wheat bread? (O. S. R.)

Answer—If you robbed a man's savings, kept all the paper and silver but put back the pennies and nickels would you say you had enriched the man? Send stamped, self-addressed envelope and ask for the pamphlet Wheat to Eat.

Dandruff

Watching your column for article on how to get rid of dandruff, but disappointed . . . (N. P.)

Answer—The home treatment described in detail in booklet the Hair and Scalp is the best I know. For the booklet send 25 cents and stamped, self-addressed envelope.

For Tic Douloureux

Some time ago you recommended inhalations of trichlorethylene for sporadic trifacial neuralgia. You said the sufferer's doctor would prescribe it. Two doctors here know nothing about it. I've suffered for over two years—please give me the name of a doctor who knows about it. (Mrs. G. W.)

Answer—The remedy is described in Vol. X of the Cyclopedia of Medicine, Surgery and Specialties (Davis). I do not know which doctors may care to use or prescribe it. Another name for the affliction is face ague.

Cramps in Legs

I suffered for two years with cramps in legs and back perhaps two or three nights in succession at times . . . On reading your article I started supplementing my diet with Ca and D and have been free from cramps since. (Mrs. G. L. P.)

Answer—Thank you. Common cause of cramps in legs or feet, sometimes in wrists or hands, waking the victim from sleep, is tetany. I believe. Send stamped, self-addressed envelope and ask in writing (no clipping, please) for pamphlet Adult Tetany and Growing Pains.

Signed letters, not more than one page or 100 words long, pertaining to personal health and hygiene, not to disease, diagnosis or treatment, will be answered by Dr. Brady if a stamped, self addressed envelope is enclosed, etc.

(Copyright 1954)

Spur-of-the-Moment Action Brings Job and Friends to Lonely Woman

Sometimes Best Not to Plan Ahead

By ANNE HEYWOOD

Elinor R. moved with her husband to a big city where she was a stranger and very lonely. Her only child was in school full time and, after cleaning the small apartment, time hung heavy.

"I used to feel so sorry for myself," she told me, "I didn't know how to go about meeting people, and Bob was away all day and little Bobbie in school. I really thought I'd die of loneliness!

"I thought about getting a job, but I had no training and couldn't think of a thing to do.

"Once in a while I would blow myself to lunch at a nice restaurant in town, just for the feeling of excitement and seeing lots of people around.

"All the people would chatter, and everyone had friends eating with them. Sometimes I thought I was the only lonesome one in the whole place.

"And the hostess was so nice to me. I think she sensed that I needed friends.

"Well," Elinor continued, starry-eyed, "one day the hostess wasn't there. I had trouble getting seated, and the waitresses looked frenzied and customers were complaining.

"The owner of the restaurant was over by the cashier, talking to her in a kind of desperate way.

"So I played a big hunch and walked right over to him. I offered to take the hostess's place for the day, to help pacify the customers and restore order. He looked surprised, and then asked if I'd had any experience.

" 'No,' I blurted out, 'but I'm so lonely and so anxious to make friends that I know I could do it! Please let me try just for today!'

"He grinned, and let me take over!

"The hostess was out for three weeks," Elinor concluded, "and I substituted for her. The hours were 11 to 4, which fitted into my schedule beautifully.

"And when the hostess got back, the owner decided to keep me on anyway, because business was brisk enough to require two hostesses daily.

"It's the most wonderful part-time job in the world, and I have so many friends now—yet I never in a million years could have planned it that way!"

Moral: To act on the spur of the moment is sometimes wiser than to plan out every step.

Copyright, 1954

Suspense Can Spark Romance

Not Knowing Right Where You Stand Keeps You Alert

By ELIZABETH WOODWARD

If you knew how your photograph was going to look even before it was taken, there wouldn't be much fun in assuming the angle. If you knew how the book was going to end even before you'd started the first page, there wouldn't be much point in digging in. It's not knowing that makes some things such intriguing experiences.

Yet, lots of you get nervous when you aren't completely sure. You can't stand not knowing exactly how he feels about you. (As though he could put it in just the right words.)

You fret and stew when your relationship with the boy you like isn't cut and drawn with very fine lines.

Some things you have to take on faith. You have to find your confidence in little details and blithely keep hoping for the best. Uncertainty can be the stimulus to keep you on your toes, taking nothing for granted. Suspense can keep your relationship continually new and exciting.

Being absolutely sure might make you lazy, over-confident, unenthusiastic. It might spoil everything.

What difference, for instance, would it make in this girl's case? She writes:

"Dear Miss Woodward: During the two years I went with Bill, we broke up twice. The last time I thought it was for good, but here we are going together again.

"He has never taken any other girl out and he says he doesn't want to. I don't want to date anyone else, and I know he'd be mad if I did.

"He takes me home every afternoon after school and we go out about twice a week. Should I consider myself going steady with him? He has never said anything about it. Could he be just taking me for granted?

There you go questioning a relationship that has all the earmarks of being a regular and steady thing. Since Bill has never put it straight on the line, you're quivering with suspense and scared of the way you feel.

There are various elements in your story that should give you confidence. You've been going with Bill for a long time, and despite differences of opinion on occasion, you prefer to be together.

Neither of you has the slightest inclination to date others. Bill makes a point of being with you every day and takes you out as often as seems practical.

He considers you his girl. You consider him your boy friend.

Would it really make you any closer if your going together were called going steady? You two are happy with things as they are; everybody considers you a couple.

Yet, not being positively sure what your relationship is will keep you on your mettle—trying to keep Bill happy. Maybe not knowing is just what you need to keep you from breaking up with him any more!



A can-can petticoat of nylon taffeta for the junior miss is designed by Deaton of Dallas. Nylon net ruffles underneath makes the full skirt whirl out at the bottom.

Youngsters Unwelcome at Wedding

Bride Should Pen Brief Explanation to Parents

By EMILY POST

A reader writes me as follows: "My wedding reception is being held in a private club which has a limited seating capacity. Many of the people whom I am inviting to the wedding have two and three small children, but because of limited space it will be impossible for me to include these children.

"Will you please tell me if it would be possible to write 'No Children, please' at the bottom of the invitations so that parents will be sure not to bring them."

Answer: I don't think this will be possible without seriously hurting the feelings of all the parents. You might enclose a note saying, "Deeply regret that space will be so small we cannot invite any children."

Dear Mrs. Post: We are planning a trip down South in the near future. While we are there, my husband would like to take the manager of a branch office and his wife to dinner. My husband does not know the wife of this man, and I do not know either of them.

When we arrive, is it my place to call the wife and invite them to dinner, or does my husband call the man and invite him and his wife to dine with us? Also, we probably will be dining in the hotel in which we are staying. Should we meet them in the lobby, or have them call us when they arrive?

Answer: I think your husband should give the invitation, and you should be waiting for them in the lobby when they arrive.

Dear Mrs. Post: Is it proper to write "Dear Dorothy" at the top of a printed message on a greeting card? I have never done this myself but I have received several cards lately that start out this way, or else they begin "To Dorothy."

Answer: A greeting card is very informal and you can write anything you like on it.



4746
10—16
by Anne Adams

Male Styles Get Spotlight Next Week

Women's Pages to Be Taken Over by the Menfolk

By DONNA ANDERSON

Do men ever read the women's pages?

We bet they will next week because the women are picking up their colognes, detergents, fashions and silverware to make room in the headlines for things that interest men.

We're packing our trunks with the latest in men's toggery to take a trip down the avenue of fashion.

Would you like to know how designers are meeting the fast-changing American way of life with new concepts in men's apparel? Have you seen the new knit fabric that gives warmth without weight yet appears to be woven cloth?

The women's pages beginning Monday will feature these and more. Walking shorts are going to town — and we mean literally. You'll be pleasantly surprised at the new way this zooming fashion will become a part of the summer wardrobe.

Little brother will be hoping for a glimpse at the women's pages, too. The features slanted toward his needs will give him new incentive for good taste and grooming.

Sportswear is fresh and exciting — especially a new type bathing suit that's the first really functional idea in years. There's even hot weather comfort news for the businessman.

Cuff links, tie bars and shoes are all included in the fashion picture that will put you in the know from top to toe.

american designer's pattern



1178

by Mollie Parnis

Dress With Society Look Designed for Partygoers

Mollie Parnis lives and breathes an atmosphere that is a combination of big business, first nights, gay society and beautiful surroundings — all reflected in her fashion designing.

Today's design fits into the gay society aspect for it is intended to go to parties, and a prettier way to go would be hard to find.

She has effectively incorporated the princess look into a standard waistline model by widely banding the neckline and continuing the band well below the waist in front.

This same band also works a considerable bit of magic with the bustline, for the bodice is softly gathered into it, giving graceful form.

Made originally in taffeta, it is a dress that will have great charm in shantung, alpaca or any of the new 40 or 50-inch cottons. The gored skirt with a back pleat boasts a pair of interesting pockets.

This pattern is cut in designer sizes:

Bust	Waist	Hips	Sizes
34	24	35 inches	10
35	25	36 inches	12
36½	26½	37½ inches	14
38	28	39 inches	16
40	30	41 inches	18

Size 12 requires 4⅞ yards of 39-inch material for short-sleeve dress and three-fourths yard of 39-inch material for interfacing. To order Pattern 1178, address Spadea Syndicate, Inc., P. O. Box 535, Dept. P-6, G. P. O., New York 1, N. Y. State size. Send $1. Air-mail handling 25 cents extra.

Pattern Booklet 10, 108 pages, is available at 25 cents.

Copyright 1954



531

by Laura Wheeler

You need plenty of chair-sets for fresheners, and you always need a beauty like this! It's such an easy pineapple design, why don't you make several sets?

Scalloped, lacy, crisp and fresh —pineapple design crochet. Pattern 531 has directions.

Send 25 cents in coins for this pattern—add 5 cents for each pattern for first-class mailing. Send to 124 Pontiac Press Needlecraft Dept., P.O. Box 164, Old Chelsea Station, New York 11, N.Y. Print plainly pattern number, your name, address and zone.

PETUNIA!

Remember, through
The cold and storm
To keep your tender
Houseplants warm!



Right, Petunia! In cold weather, always use lukewarm water. Maintaining higher soil temperatures makes plants grow better.

BISHOP-BRACHER

New Wave Set Eliminates Need for Nightly Curl

Here at last is a way to have lovely, natural-looking curls without fuss or bother.

Just set your hair with a new lotion now on the market exactly as you would with an ordinary wave lotion or plain water. The big difference is this: With this lotion your curls hold their set — not just for hours — but for days and weeks!

The product is entirely different from anything you've ever tried before. Unlike a permanent, it involves no complicated steps. You simply apply it after your shampoo as you set your hair in pin curls.

Just apply it to each curl. Then when hair is thoroughly dry, brush it out and see the thrilling results.

You have soft, lustrous, perfectly-behaved curls with the natural beauty you've wanted! Curls that will really stay in until your next shampoo. Yes, you're free of the nuisance of putting your hair up at night.

By using this lotion regularly after each shampoo, you will have no need for a permanent. What it does is to train the hair gradually to lovely, natural curls.

Because it's so safe and gentle, it's ideal even for baby-fine hair. It gives body to hair without making it coarse or kinky. It leaves even the limpest locks easy to manage.

And if your hair has a hint of natural wave, the preparation encourages its tendency to curl. It is the answer to every woman who wants a well-groomed coiffure without the nightly pin curl routine.

It's wonderful for children's hair, too. Saves a busy mother so much

Lipstick Case Useful

Don't toss away that good metal lipstick case when it's empty. Clean out the lipstick with cleansing tissue and you've a bobby pin holder for your handbag.

Taste Reveals Self

It is in our selection that we betray our deepest selves, and the individualist can make us see the objects of his choice with new eyes, with his eyes. The sheep, who follow taste without a hope of ever achieving it, never arrive at such distinction because they do not really cultivate themselves or their potential individuality.

Can-Can Ruffles Will Glamorize Dressing Table

Dressing table decorations, particularly for a young girl's boudoir, are gayer and Frenchier than ever this season.

Fabrics used as a full shirred table skirt have been further enhanced by the addition of what is being called a can-can ruffle. It is a double set of ruffles, the top tier 3 inches wide, the next of 5 inches. The ruffles can be easily shirred on a sewing machine.

Recommended for covering the dressing table top is a plain antique red glosheen, snap-taping on a full-shirred skirt of the same colored material. Then come the can-can ruffles of plain ice-pink glosheen. Here's how to make them:

Cut strips of the ruffling the proper length, 6 inches wide for the 5-inch ruffle and 4 inches for the 3-inch ruffle. Turn a half inch double bottom hem across the entire length, and a half inch at the top for a finished heading.

Make a double row of shirring on the skirt and stitch the ruffles to the skirt between the shirring.



IF large upper figure—



Does the plain bodice make you bust conscious? Then depend on softening folds over the bosom.

Miss N. F.—Folds used instead of darts or seams to shape shoulders, magically smooth out bulges and achieve curves even where curves are not. They give ease and softness over the bust and shoulders with some skirt fulness to balance large torso.

Mirrors Help Children Learn Good Grooming

Mirrors are an effective "silent disciplinarian" in teaching young children habits of cleanliness, dress and manners.

Children learn first by imitating their parents and later by repetition and self-criticism. Final achievement can be hastened enormously when they are able to observe their own progress and profit from their own mistakes.

To encourage tooth-brushing and washing, use either a platform step so the child can reach the regular bathroom mirror or, if a step would hinder others, a spearate mirror at child-height on an adjoining wall.

For table manners, try a mirrored backbar at the breakfast counter or mirrored walls in the breakfast nook; for neat dressing, a full-length closet mirror in the child's room, and, for the extra personal care desired in little girls, a small-sized vanity made by mirroring the top of a play table, hanging a mirror on the wall above it and sewing a fluffy skirt for grownup effect.

Answers to Previous Puzzle

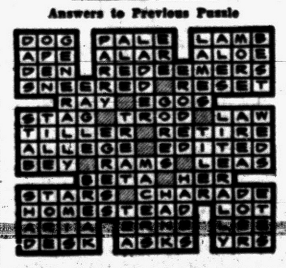

Manners MAKE FRIENDS



If your son has reached the age where girls occasionally invite him to parties be sure that you teach him how to accept an invitation. He must not, of course, tell the girl he'll let her know later, or accept in such a way that he sounds as though he is doing her a favor. And he shouldn't turn her down unless he has a good excuse ready to offer. Who knows? If you impress this on him young enough he may not grow up to be the kind of husband who grumbles every time his wife wants him to take her out.

Easy to Make Home Items Out of Plastic

NEW YORK (INS) — Homemakers are using more and more plastic fabrics around the house. It's easy to make plastic curtains, lamp shade covers, aprons, bibs and bags from plastic, but the home sewer has to keep a few precautions in mind.

Plastics should never be pinned or based because the pin or needle will leave marks. The best way to work with a pattern on plastic is to attach the pattern to the material with cellophane tape. Use only a pencil or crayon for marking.

For either hand or machine sewing use a fine No. 11 needle and mercerized cotton or nylon. Take long stitches, about seven to an inch, and when sewing on a machine use a light tension.

You can't press or steam plastics to remove wrinkles. Keep your hands dry while working with talcum powder. If creases do appear, try draping the plastic over a door and smoothing it out with your hands.

When sewing on pockets, cuffs or any applique, use tape to hold down the pieces. You can stitch right through the tape and then peel it off.

A rectangular mirror, hung horizontally in a high-ceilinged room, will seem to lower the ceiling. The same mirror hung vertically will give added height to a room.

TEENS OR TWENTIES...

Who can tell?



She's got

THAT MERLE NORMAN LOOK!

The smart modern look of natural loveliness can be yours with the famous Merle Norman Essentials of Beauty. We will be happy to give you a free demonstration of the 3-step Mira-Col Home Treatment, a complete Merle Norman make-up and individual make-up analysis. There is no obligation. Call today for an appointment.

MERLE NORMAN STUDIO
405 Pontiac State Bank Bldg.
FE 2-4010



Try It

It's 'Kneesy' Way to Race

I hope that it is nice enough so that you can be getting out of doors now. Even when it is warm enough, we have spring rain; but if you can get together now in a group, you will need a new game.

Here is one which is fun for a large group, for many people can be divided into teams, and the teams all play at once. If you want to play it with even two people, it can be done, for you can "knee" race against one another.

Mark off a beginning line and a turning line—20 to 30 feet apart should be a good distance, depending on the age of the contestants. Line up each team on the starting line.

The leader should then tie his knees together either with a handkerchief or a loop of rubber inner tube. As soon as the leaders are ready, the starting signal should be given.

They walk as quickly as they can to the turning line, turning around on it and coming back to the starting line. They then remove the handkerchief or band and pass it to the next person.

The next one slips it around his knees and takes his turn. The team whose players do this first is the winner. Put this game in your game file.

Dixie View Rest Haven
"A Home Away From Home"
Convalescent, Nursing and Medical Care
Excellent Food — FE 5-6096
Opposite Pontiac Drive-In Theater Off Dixie Hwy.
Beautiful Surroundings — 2260 Oxley Drive

YOU'LL SAVE



9x12 Rugs
$4.95
Small Charge for Sizing

WORK, TIME AND ENERGY EVERY WASH DAY OF THE YEAR—

NEW WAY
Rug and Carpet Cleaners
42 Wisner Street — FE 2-7132

Birthday Ends, but Camp Fire Continues to Serve

Dance Gives Inspiration for Parties

Jamboree Guests to Attend Cocktail Fetes, Breakfasts

Various members of Beta Alpha and Psi Chapters of Sigma Beta sorority will hold cocktail parties and breakfasts in their homes in conjunction with this evening's Shamrock Jamboree.

The proceeds from the dance, to be held at Chieftain Hall, will be donated to the Pontiac Foundation to help build a new civic auditorium.

Mr. and Mrs. Wallace Williams of Tilden avenue will entertain at a breakfast.

Their guests will include the Lloyd D. Fays, the Harold St. Johns Jr., Mr. and Mrs. Harold Doremus, the Lou Creekmurs, Mr. and Mrs. Thomas Doremus and the William Engelharts.

Others arriving at the Williams home after the dance will be Mr. and Mrs. Jack Ross, Mr. and Mrs. Homer Peterson, Mr. and Mrs. Judson St. John, Mr. and Mrs. John Lordick and the George Turners.

Mr. and Mrs. William Fox of West Huron street, assisted by Mr. and Mrs. George Tuson and the Morgan Siples, will also entertain at a breakfast.

Included on the guest list are the Albert Marcoras, Mr. and Mrs. Joseph Nouse, Mr. and Mrs. Ray Hiltz, the Donald Wilsons and Dr. and Mrs. Lynn D. Allen.

Completing the list are Mr. and Mrs. Donald McCracken, Mr. and Mrs. James Horsey and the Charles Tusons.

A pre-dance cocktail party will be given by the Charles Fourniers in their Scott Lake home.

Attending will be Mr. and Mrs. Patrick Doyle, Pearl Miller and Franz Fugman, Wallace Bailey and Julie O'Brien, Mr. and Mrs. Eddie O'Brien, Mr. and Mrs. Keith Van Kleek and Mr. and Mrs. Mayard Stephens.

The William Deumanns will entertain several couples at a cocktail party in their home on Beverly avenue.

Their guests will be Mr. and Mrs. Lloyd Farley, Mr. and Mrs. James Gruber, Mr. and Mrs. Ronald Smith and Mr. and Mrs. Peter Small.

Mr. and Mrs. Robert Kimmins will entertain the Ray Everetts and Mr. and Mrs. Dean Waters in their home on Osceola drive.

The Harry Stroms, the Allen Cadys and Mr. and Mrs. Fred Giddings will be guests of the Eugene Russells of Earlmoor boulevard.

Gathering in the Summit avenue home of Mr. and Mrs. Thomas Thornberry will be Mr. and Mrs. Thomas McGuire, the William O'Neils, Wilfred Smith and Maureen Porter, Thomas Manion and Janis Harmon, Bert McLaughlin and Jeanette DeClerck.

Mr. and Mrs. DeVere Games of Bloomfield terrace will have as their guests for a cocktail party Mr. and Mrs. Robert Boatman, Mr. and Mrs. John Carlton, Mr. and Mrs. John Voss, Mr. and Mrs. Martin Otto, the Arthur Hastys, Mr. and Mrs. Jack Andress and the Ned Hogans.

Martin Unit Meets

New projects were planned for the coming months when the Martin Circle of the Emmanuel Baptist Church met Tuesday evening with Mrs. Charles Cupp Jr. in her Madison avenue home.



Pontiac Press Photos

Another Camp Fire Girl Birthday Week ends today, but the picture of service drawn by these enthusiastic girls is one that can be seen all year around. The four Blue Birds in the top photo (left to right), Sally Hilderly of Joy road, Barbara McClure of Sanderson street, Diana Haines of East Kennett road and Donna Rose of Mathews street show how they make scrapbooks for children in hospitals.

Marsha Deeg of Lowell street (center, right) represents the clothing collection project while Marie Putman of Ditmar street (center, left) is sewing diapers for the Needlework Guild. Washable toys for the Lakeside Housing Project Well Baby Clinic are being made by (left to right) Carol Rasmus of Wall street, Lois Arndt of Rundell street and Phyllis Sevegney of Judson street.

First Guests Arrive Here for Wedding

Lois Wright Greets Edward Millers of Maryland

Weekend guests in town to attend the wedding this evening of Lois Wright of Oakland avenue and Edward W. Miller of Lincoln avenue are the bridegroom's parents, Mr. and Mrs. Edward W. Miller of Frostburg, Md. Other guests will be his brother and sister-in-law, Mr. and Mrs. William Miller of West Virginia, his brother-in-law and sister, Mr. and Mrs. Jessie Miller of Westernport, Md., and another sister, Sue Miller of Frostburg.

* * *

Mr. and Mrs. Edward Collins of Elsinore drive attended a dinner dance Friday evening with Mr. and Mrs. John A. Gillespie of Detroit, at Lakeland Country Club in Windsor.

* * *

Five area students are members of the Michigan State Normal College student band, which will give a concert at Pease Auditorium in Ypsilanti March 28.

Pontiac students included Fred Baker, son of the Charles F. Bakers of East Wilson avenue; Wayne Scott, son of the senior Wayne Scotts of Delaware avenue and Gerald Albright, son of Mrs. Irene Albright of South Genesee avenue.

From outside the city are Eugene Barker of Westacres and Jerry Walsh of Clarkston.

* * *

Word comes from Oklahoma A & M College that Richard Burroughs is one of 1,465 students on the Dean's List of Distinguished Students for the first semester. He is a senior in the school of Arts and Sciences.

* * *

In the news from Marygrove College this week are Margaret Soderberg of Shoreview drive and Mary Joan Hoffman of Sylvan Shores drive.

Margaret was acting president at the ceremonies recently when the college was installed as Iota Chapter of Lambda Iota Tau, a newly incorporated literary society.

Mary Joan will take part in the pre-Easter concert of the Marygrove choral group which will be given Sunday evening on the campus.

* * *

Mr. and Mrs. John Stephens of Fleet drive are announcing the birth of a son, Daniel Kent March 2 in St. Joseph Mercy Hospital.

Mr. and Mrs. Bert Iverson of East New York street and Mr. and Mrs. Clarence Stephens of West Howard street are the grandparents.

Visible Aspects of Speechcraft Are Explained

John Hirlinger introduced the evening's speakers, Evelyn Cole and Julie O'Brien, at the Thursday meeting of the Speechcraft Class of Tipacon Chapter of the American Business Women's Association.

They spoke on visible expression in delivering a speech, covering posture, dress and gestures. The meeting was held in Hotel Waldron.

Mrs. Earl Holliday, toastmistress, chose the subject "What America Means to Me" for discussion by Cleobelle Coleman, Mrs. Charles Irish and Alice Sinclair.

Each member presented an impromptu talk on the table topic, "What Makes Me Happy?"

Guest critics for the evening were Helen Lapisch, president of Toastmistress Club, Mrs. Robert Sutton and Madalene Vernon.

Meetings Held at Five City Schools

PTAs Hear Speakers, Hold Elections

Special speakers, entertainment of guests and officer elections were on the agenda for the week's PTA meetings.

Central

Dr. John Sullivan spoke at Central School PTA meeting held Thursday. He is professor of educational psychology at Wayne University.

Dr. Sullivan pointed out that children are what their parents have made them as he developed his topic, "A Good Home School for Children."

"A child needs to learn to manage and to organize himself," the speaker said. He pointed out that children need more attention from parents than some of them get.

"Many parents see only a child's faults in place of his good qualities," Dr. Sullivan continued. "A child should have an active part in the plans that are made in the home, but there should be limits and controls imposed upon him."

Serving at the tea table were Ray LaClair and Jack Hale. Mr. Hale, father vice president, presided at the meeting.

Wisner

Elected to office at the Thursday afternoon meeting of Wisner PTA were Mrs. Leonard Saari, president; Mrs. William J. Thomas, vice president, and Loy Bennett, father vice president.

Recording secretary is Mrs. Fred Froede; corresponding secretary, Mrs. Morris Cucksey, and treasurer, Mrs. Bennett. Named as council delegates were Mrs. Claude Cook, Mrs. Albert Lovse and Mrs. Walter Messer.

A panel discussion, "Pros and Cons on Report Cards and Conferences," was held. Serving on the panel were Mrs. J. P. Ryan, Mrs. Messer, Mrs. Grant R. Carlson and Mrs. Harold Newstead, with Mrs. George Cox as moderator.

A money-making project was planned for April 5 in the school gymnasium. Proceeds will be contributed to the Pontiac Scholarship Fund sponsored by the Pontiac Council of PTA.

Mrs. Charles H. Allen's fifth grade music pupils presented a play, "Hansel and Gretel."

Mrs. Irving Cocking planned the social hour. Assisting on the social committee were Mrs. Opal Allen, Mrs. Charles Johnson and Mrs. Ivan Bain, homeroom mothers from Helen Mercer's and Jane Danton's first grades.

Mrs. Edward Cowley and Mrs. Kenneth Carman presided at the tea table. Mrs. Lester Wilbur, Mrs. Richard Young and Mrs. Ervin Christie were in charge of hospitality.

The attendance prize was given to Mrs. Arthur Price's sixth grade room and the membership prize also went to Mrs. Price's room.

Hawthorne

Mrs. Merlin Sanderson was elected president of the Hawthorne School PTA at the Thursday meeting which featured the annual Father's Night program.

Assisting Mrs. Sanderson this year will be Mrs. William Hill, vice president; Mrs. Alice Wilson, teacher vice president; James Card, father vice president, and Mrs. Richard Gould, recording secretary.

Other officers elected were Mrs. Irwin Mills, corresponding secretary; Mrs. Robert Lake, treasurer; Mrs. Ernest Dion, historian, and Mrs. Raymond Pigman and Mrs. Thomas Johnson, auditors.

Council delegates are Mrs. Raymond Fay, Mrs. Betty Kern and Mrs. Robert Grant.

"Time Out for Corn" was the title of the fathers' program. Leslie Hudson was master of ceremonies. A violin solo was presented by Floyd Harp accompanied by Mrs. Harp.

The children presented a talent show entitled "Trip to Uncle Bob's House." Taking part were Robert Lake, Diane Norberg, Bobby Burling, Lesta Jean Stanley, Diane Flicker, Alice Faye Cooper and Richard Gould.

Also on the program was a quartet called the "Hawthorne Corn Pone Boys." Members of the quartet included LaVern Silvis, Vern Rollison, James Harvey and Mr. Sanderson.

A skit, "It Could Happen," was given by James Card, Robert Grant, Melvin Norberg and Ronald Carr. Stage hands were Robert Abney and Rolland Tolefson.

Community singing was led by Mr. Sanderson accompanied by Mrs. Melvin Boersma.

WSWS Elects New Leaders

The Women's Society of World Service of Calvary Evangelical United Brethren Church selected a new slate of officers Thursday evening.

The group met with Mrs. Arthur Bingaman on South Paddock street. Mrs. Arthur Warrilow is president; Mrs. Raymond Harnack, vice president; Mrs. Elmer Halladay, secretary, and Mrs. Emil Greenwald, treasurer.

Betty Warrilow is missonary to young people; Mrs. Harnack is mission band leader and Mrs. Cleatus Bell is Little Herald secretary.

Mrs. Warrilow gave devotions and Mrs. Halliday reported on a book about Latin America.

Group Entertained

Mrs. Phil Cotter was hostess in her home on Lowell street for the Wednesday evening meeting of the Esther Group of Oakland Park Methodist Church.

Mrs. Charles Baynes opened the meeting with prayer and Mrs. Jack Duggan gave devotions based on the 23rd Psalm. A social hour followed.

Name Chairman for Summer Ball

Mrs. Frank Oosterhoff will be general chairman for the summer ball of Alpha Alpha Chapter of Epsilon Sigma Alpha sorority, it was announced at the Thursday evening meeting.

The YMCA was the setting for the meeting. Committees for the dance will be announced at a later date.

Further plans were made for the state convention to be held May 14, 15 and 16 in the Hotel Fort Shelby, Detroit. The Pontiac chapter will serve as hostess at the convention.

It was announced that nearly all funds have been raised for the Joan Walls Memorial and that an iron lung will be purchased in the near future.

Mrs. Jim Berkley Honored at Shower

Mrs. Fred Huot of Orchard Lake avenue was hostess Wednesday evening at a pink and blue shower honoring Mrs. Jim Berkley.

Guests included Mrs. Louis Koprince, Mrs. Louis Perry, Mrs. Amber Gobel, Mrs. Robert Landry, Mrs. Arthur Landry, Mrs. Joe Bradley, Mrs. Billie Kerr, Mrs. Herb Ward and Mrs. Thomas McKeever.

A FINER Bloomfield FASHION SHOP

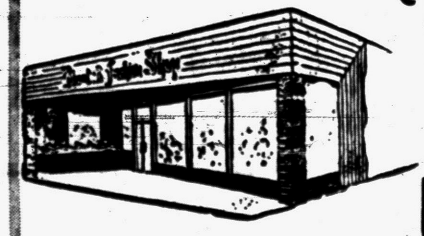

1662 S. Telegraph Rd.

SPRING CLOTHES!
SPRING CLOTHES!
SPRING CLOTHES!

We Invite You to Open a Charge Account

OPEN EVERY SUNDAY 2 P.M. TO 5 P.M.

A

OPEN SUNDAY
2 to 5 P. M.
Exciting New Selection
of Spring Clothes

PARKING REAR OF STORE

Alvin's
Huron at Telegraph
Exclusive Sportswear for Laides

Court Aide Gives Talk at Malkim

Crofoot and Wilson PTAs Elect New Officers

Problems of children between 7 and 12 years old were discussed by James Van Leuven of Juvenile Court Thursday at the PTA meeting of Malkim School.

Mr. Van Leuven said the growth and proper development of a child into a good citizen is a cooperative undertaking. Parents rearing their child through his first few years reach out for the help of school church and community with their special services.

He stressed that the parent does not send the child out alone, but rather, goes with him as he enters these spheres of influence. "For those who have failed," he said, "the Juvenile Court seeks to help the child or to protect the community."

He emphasized the fact that it is the unusual case that reaches the news headlines, and contrary to public opinion, only 1 per cent of children gets into trouble and is referred to the court.

Officers elected at the meeting include Mrs. Edwin Soloman, president; **Mrs. Carson Cascadden**, first vice president; George Jaynes, father vice president; Mrs. Kenneth Brown, teacher vice president, and Mrs. William McGlashen, secretary.

Others elected were Mrs. Stephen Turner, treasurer; Mrs. Roy Ward, historian; Mrs. Kenneth Healy, parliamentarian, and Mrs. Howard McConnell, Mrs. Michael Zusack and Mrs. William Williams, council delegates.

* * *

Officers were elected at the Thursday meeting of Crofoot School PTA, with Mrs. Fred Wheeler chosen as president; Mrs. Ronald Stephison, vice president; Mrs. Ralph Dawe, teacher vice president, and Charles King, father vice president.

Mrs. Leon Smith is secretary; Mrs. Paul Simmons, treasurer, and Mrs. Pierce Boutin, corresponding secretary.

Norman Roth presented a program of three-dimensional slides on Hawaii, and the fifth graders sang Irish songs under the direction of Mrs. Harold Laudenslager. Marlene Beale was soloist.

Spring flowers decorated the refreshment table, and serving were Mrs. Lester McClellan and Mrs. Frank Van Hussen. They were assisted by Mrs. Marion Shapiro, Mrs. Norman Brown and Mrs. Walter Miller.

* * *

The slate of new officers for Wilson School PTA, elected Thursday, is headed by Mrs. John Neaves, who was re-elected president.

Others elected were Mrs. Burtis Crowe, vice president; Mrs. Peter Loncharte, teacher vice president; Harold Kellogg, father vice president; Mrs. John Potter, recording secretary, and Mrs. Kellogg, treasurer.

Fund-raising projects were announced for March 25 and for April. Proceeds will be used for the PTA Council Scholarship.

William Shank spoke on report cards and refreshments were served by mothers of the fourth grade rooms.

Emerson

Girl Scouts and Brownies of Emerson School were guests Wednesday when the Emerson PTA met at the school.

Both groups gave their opening and closing ceremonies under the direction of their troop leader, Mrs. William Vandruska.

A movie giving details of a typical day at Camp Sherwood was shown and narrated by Mrs. Richard Balmer.

The slate of officers elected for the coming year includes Mrs. L. D. McLauchlin, president; Mrs. Thomas Johnson, vice president; L. D. McLauchlin, father vice president, and Evelyn Woodworth, teacher vice president.

Mrs. Fred Henry is secretary; Mrs. Keith Mortimore, treasurer; Mrs. Gilbert Williams, historian, and Mrs. John Schatzley, parliamentarian.

Mrs. Stephen Kives, Mrs. C. F. Collison and Mrs. William C. Cox are delegates to the council; with Mrs. Anton Koenig as alternate.

Plans were made for a dinner to be served March 30 at the school. Proceeds will be used for playground equipment.



Pontiac Press Photo

Pre-show excitement is building up for the annual fashion show of Oakland County Chapter, American Institute of Banking. Mrs. Edward Maslowski (left) of Drayton Plains shows one of the dresses to be modeled to Mary Ann Pickering (center) of Alice avenue and Betty Lippard of Oakland avenue. The show will be Wednesday at Elks Temple.



Pontiac Press Photo

Paper work for Wednesday's fashion show is done by Margaret Samuel of Davisburg (right), prize chairman, and Mrs. Nuella Moore (left) of East Rundell street, who is co-chairman with Mrs. Douglas S. Baker. Women from Oakland County banks will be hostesses for the show.

In Charge of Fashion Bridge

Party Committees Named

Committee members for the annual fashion show and bridge party were chosen by Oakland County Chapter, American Institute of Banking, recently.

The show, which is under the chairmanship of Mrs. Douglas S. Baker, will be held Wednesday at Elks Temple. Funds will be used for the institute's educational program.

Mrs. Nuella Moore is cochairman; Mrs. Edward Maslowski and Mrs. Ronald West have charge of refreshments; Betty Lippard is planning entertainment, and Mary Ann Pickering and Betty Berg are directing publicity.

Dee Brim is supervising the program committee and Mrs. Charles A. Stark and Margaret Samuels have charge of prizes. Women from Oakland County banks will be hostesses and Mrs. D. K. Ely is heading the hostess committee.

Shower Given for Edith Gibbs by Cohostesses

A miscellaneous shower honoring bride-elect Edith Gibbs was given Wednesday evening by Juanita Irwin and Margaret White at the latter's home on Foster street.

Edith, who will speak her vows with LeRoy Smith April 24, is the daughter of Mrs. Anna Gibbs of Foster street.

The prospective bridegroom's parents are Mr. and Mrs. Clyde Smith of Orlando avenue.

Guests on hand for the occasion were Norma Greene, Marilyn Wilson, Betty Slack, Helen Fizzard, Audrey Toutant, Marie Kay, Peggy Perna and Mrs. Frank Hardenburg.

Others were Mrs. Gibbs, Mrs. Ed Vanderworp, Vivian Scharf, Regina Selberg, Nancy Selberg, Connie Perkins, Mary Gibbs, Sharlene Irwin, Mrs. Thomas White and Jean Holt.

Mrs. Hiltz Hostess to Sorority Chapter

Mrs. Ida Mae Hiltz was hostess in her Fairgrove avenue home for the Thursday meeting of Beta Chapter of Beta Theta Phi sorority.

Mrs. Ward Ross talked on her recent trip to California. Mrs. Robert Tedcastle will be hostess for the next meeting in her home on Old Orchard drive.

6 Attend State Hospital Parley

Pontiac General Hospital Auxiliary sent six members to the state conference in East Lansing Thursday.

The group, along with representatives of the 119 other auxiliaries, heard speakers representing the viewpoints of a hospital administrator, a school principal, radio, a department store, a state public education department, a high school student and an auxiliary member.

Subjects discussed included personnel recruitment, conducting a hospital, paths to hospital careers, and a vocational guidance program.

Attending the Lansing conference were Mrs. William Dean, Mrs. P. Eugene Miller, Mrs. W. Arthur Vernon, Mrs. Ben Madson, Mrs. Gwendell Purkiss and Mrs. Ralph Babbington.

A tri-state convention is scheduled for May 3 in Chicago. The theme is coordination of auxiliary programs with hospital needs.

PTA Activities

LeBaron

Homeroom mothers of LeBaron School will meet Tuesday at 1 p.m. in the school.

Many Splurge on Home, Car

DALLAS, Tex. (INS) — You aren't alone if you spend most of your income for a home and a car.

J. DuVal West, secretary-treasurer of the Texas Mortgage Bankers Association, says that most people, especially the women-folk, go the limit when buying a house.

"The average family will splurge and buy the highest price home they can afford, rather than use the extra money that could be saved on a lower-priced home for something else," West contends.

And he said the same is true when it comes to cars.

Exams Still Social Life at College

But MSC Students Anticipate Holidays Between Terms

By ELVIRA BISOGNI

EAST LANSING — Classes ended Wednesday and final exams began Thursday and will last until next Wednesday when the winter quarter closes.

Spring term registration of students starts March 31, and on April 5 classes begin.

A tentative schedule for Parents' Weekend has been set up to give the students an opportunity to explain the function at home during vacation.

This is the fourth annual observance, and this year it has been expanded into an entire weekend, May 7 through 9.

* * *

George Kimball of West Walton boulevard, a Sigma Chi pledge, will visit his parents in Daytona, Fla., for spring vacation.

Elaine Darden of Adams road in Lake Orion, with three of her friends from Abbott Hall, will tour Washington, D. C., during vacation.

Judith Robinson of East Iroquois road, an Alpha Gamma Delta, will visit Pontiac High School at the end of March and will speak to the girls who are interested in majoring in home economics at college. This is one of Judith's home economics projects.

Verne Hampton of Cherokee road was recently elected as a member of the Union Board. The Union Board is an organization that supervises student activities taking place in the Union Building.

Dorothy Joan of Woodbine drive, a pledge of Alpha Xi Delta, will attend a national music convention during spring vacation.

Coming Events

Pontiac Republican Women's Club will meet Monday at 1:30 with Mrs. W. E. C. Huthwaite on West Iroquois road. Cynthia Palmer will be guest speaker.

Emor L. Calkins Chapter, WCTU, will meet Tuesday at Central Methodist Church. Schoolgirl luncheon at noon.



DIANE SEXTON

Diane Sexton's engagement to George Russell Bassett has been announced by her mother, Mrs. Edward Hintz of Milwaukee, Wis. Mr. Bassett is the son of Mr. and Mrs. Russell Bassett of East Iroquois road. He was graduated from Hillsdale College where he was a member of Delta Sigma Phi fraternity. Diane attends Hillsdale College and is affiliated with Pi Beta Phi sorority. No wedding date has been set.

GM Girls Plan March 31 Show

Final arrangements for a spring style show at Hotel Pontiac have been made by GM Girls Club.

Fashions for the show March 31 are from the De'Cor Shop, and modeling will begin at 8 o'clock.

Modeling the fashions will be Jane Hargraves, Carol Ceiger, Shirley Booth, Helen Wiedman, Elaine Loper, Mary MacLean, Virginia Stevens, Shirley Schultz, Carol Corda, Ella Hetherington, Mrs. Frank Brusha and Mrs. P. A. Rydman. Mary Alice May will be commentator.

Sylvan Shores Women Gather for Card Party

Members of the Sylvan Shores Women's Association met for a St. Patrick's Day card party Wednesday in the Shore View drive home of Mrs. Lyndon Salathiel.

Assisting the hostess were Mrs. Elmer Lipman, Mrs. H. E. Dau, Mrs. E. L. McHugh and Mrs. C. A. Failing.

It was decided at the business meeting that the association will send a child to camp this summer. Final arrangements were made for beautifying the park by planting trees and vines.

Mrs. Eldred Mathes, Mrs. Austin Esler, Mrs. John Kinzler and Mrs. William Hermann are chairmen of the project.

Mrs. C. I. Humphries and Mrs. William Aitkens played several duets on the piano.

Girl Scouts to Study Out-of-Door Skills

In preparation for spring, the Girl Scout workshop will specialize in out-of-door skills Saturday morning from 10 to 12 o'clock.

Mrs. Warren Allen will teach Girl Scout knots and various types of lashings as well as tin can cookery and other outdoor skills. The workshop will be held in the activity room of the Girl Scout Office for leaders and scouts.

Trite but True

It's trite but true that it's not what you wear, but how you wear it. Don't mar an expensive outfit by permitting your slip to sag beneath the hemline.

Monday - Tuesday Special!
Lanolin - Enriched COLD WAVE
Permanent
$5.00 Complete with Haircut and Hair Style



No Appointment Necessary!
We specialize in all types of "Italian Boy" Hair Cutting and Styling.
PARISIAN BEAUTY SHOP
7 W. Lawrence. (Above Old Prof's Book Store) FE 2-4959



no - just the way Pontiac CLEANS

Here's Why Pontiac Laundry-Dry Cleaners, Cleaned Coats Look Better:

It's a pleasure to peek under the crisp bag that encloses your newly cleaned coat from Pontiac Laundry-Dry Cleaners. Fabrics were never so live and smooth since you bought your coat, and the original shape has been exactly returned. If you've never enjoyed Pontiac Laundry-Dry Cleaners careful dry cleaning, you ought to try this superior service. Call Careful Dan at FE 2-8101 now.

- Constantly filtered cleaners get out even deeply embedded dirt . . . restore the original color.
- Our special steam-air process raises the nap and restores the smooth finish.
- Shaping on special equipment restores original lines and avoids the flat, pressed-out look.
- Minor repairs are made, and buttons replaced free. Your coat is returned in a crisp, soilproof bag.

PHONE FE2-8101 **PONTIAC Laundry** PHONE FE2-8101
540 SO. TELEGRAPH ROAD
DRY CLEANERS

FREE PARKING AT OUR DOOR



OPEN SUNDAY
2:00 to 5:00 P. M. for Your Convenience
SUNDAY SPECIAL
EASTER DRESSES
Very special for grand opening week: Jack Borgenicht Dresses, 3 to 6x. Reg. $3.99 **$2.99**
Sizes 7-14, Reg. 4.99, only 3.99
Mr. Fred's WONDERLAND Shop
In the New Tel-Huron Shopping Center
HURON AT TELEGRAPH



Sunday School 10 A. M.
M. Morse, Supt.
● Bring the Entire Family
(Free Bus Ride)

EVANGELISTIC TABERNACLE
60 Tilden at W. Huron
Preaching 11 A.M. & 7:30 P.M.
Youth Groups 6:30 P. M.
Radio CKLW, 7:30 — WCAR 8 A. M. A. J. Baughey, Pastor

U. S. Council of Churches Picks Commission Heads

By Religious News Service

NEW YORK — Dr. William C. Walzer of New York, press relations director for the Board of Foreign Missions of the Presbyterian Church in the U. S. A., has become director and editor of the department of adult work in the National Council of Churches joint commission on missionary education.

He succeeds Dr. Leslie C. Sayre who has been made head of the commission's department of promotion.

The appointments were announced here by Dr. F. D. Cogswell, general director of the National Council commission.

FIRST GENERAL BAPTIST CHURCH
249 Baldwin Avenue FE 4-7172
Welcome to the Services in Our New Church
Sunday School ..... 10:00 A. M.
Morning Service ..... 11:00 A. M.
Evening Service ..... 7:00 P. M.
Wednesday Eve. Prayer.. 7:30 P. M.
Saturday Eve. Service.... 7:30 P. M.
Grady Swafford, Speaker
Rev. R. Garner, Pastor
H. Hampton, Choir Director
Rev. Garner

10:00 a. m.
Sunday
Season
Lenten
Thrilling
The
You In
Welcomes
Street
Huron
West
Church
Bethany

EAST HURON at PERRY
Central Methodist
Rev. Milton R. Bank, D. D., Minister
Rev. John W. Mulder, Associate Minister
Sunday School 9:45 A. M.
Give GOD a Chance NOW!
Youth Fellowship 6 P. M.
ATTEND CHURCH EVERY SUNDAY
MORNING WORSHIP SERMON, 10:45 A. M.
The Influence of Family Worship
Dr. Bank, preaching



First Social Brethren Church
of Pontiac 316 Baldwin Ave.
Sunday School 10:00 a. m. Preaching, 11:00 a. m.
Evening Service, 7:30 p. m.; Thurs. Prayer 7:30 p. m.
Saturday Night Service, 7:30 p. m.
New Pastor, Rev. Carl Downey FE 2-3548

First Southern Missionary
Baptist Church
365 East Wilson Ave.
REV. A. H. MULLINS, Pastor
SUNDAY SCHOOL ..... 9:45 A. M.
WORSHIP SERVICE ..... 11:00 A. M.
B. T. U. ..... 6:30 P. M.
WORSHIP SERVICE ..... 7:30 P. M.
"Member of Southern Baptist Convention"

The Oldest Baptist Sunday School in Michigan 1837-1954
Featuring This Week "Beginners' Department"
Mrs. Frank Rudiaff, Supt.
Sunday School Attendance Last Sunday 988
Morning Worship 10:45 a. m.
10:45 A. M.
"COMPASSION CHRIST-PATTERNED"
Dr. H. H. Savage, Preaching
This Service Will Be Broadcast at 11:00 A. M. Over CKLW
Pictures of Korea "Beyond the Communist Lines in Indochina"
Dr. Don. Faulkenberg
Evening Worship 7:30 p. m.
FIRST BAPTIST CHURCH
H. H. Savage, Pastor

Group Slates 2-Day Meeting

United Church Women to Join in Anniversary Celebration at Detroit

Officers of United Church Women are making plans for the silver anniversary celebration of the organization. The meeting will be at Woodward Ave. Presbyterian Church, Detroit, April 20 and 21.

The group met this week at the home of Mrs. H. B. Harbage on Lenox avenue. At the meeting, the group decided to make a poster showing what the organization has accomplished plus plans that are in the offing.

Mrs. Stanley Kipp is in charge of an exchange student project which will provide for 35 students to be entertained in Pontiac homes April 9, 10 and 11. There still are a few vacancies available.

Urge Promotion of Religious Values at School

By Religious News Service

ST. LOUIS, Mo. — A committee of local public school teachers said teachers could instil moral and spiritual values in students and respect for the religious beliefs of others.

The committee, named in January, 1952, by Superintendent of Schoolss Philip N. Hickey, issued a report on the problem of teaching religion in St. Louis public schools without arousing sectarian rivalries.

CHURCH OF THE GOOD SAMARITAN
Moved to 199 Auburn Ave.
D. A. V. HALL
Rev. Parris, Pastor
Mr. Clarence Hale, of Pontiac, Speaker for Sunday P. M. Service
Sunday Service, 8:00 P. M.

THE FIRST CHURCH OF THE BRETHREN
47 N. Roselawn
Rev. LeRoy Shafer, Pastor
Sunday School, 10:00 A. M.
Morning Message, 11:00 A. M.
Evening Service, 7:00 P. M.
Wed. Night Prayer Service, 7:30 P. M.

First Assembly of God
210 N. Perry St.



REV. WESLEY WIBLEY, Pastor
Sunday School.. 9:45
Worship 11:00
"MARRIAGE SUPPER OF THE LAMB"
Evangelistic ... 7:45
"ENTANGLEMENTS"
Tues., Bible Study 10:30 A.M. 7:45 P.M.
Thurs., C. A.'s .. 7:45
"Visit the Church of the Old Fashioned Gospel"

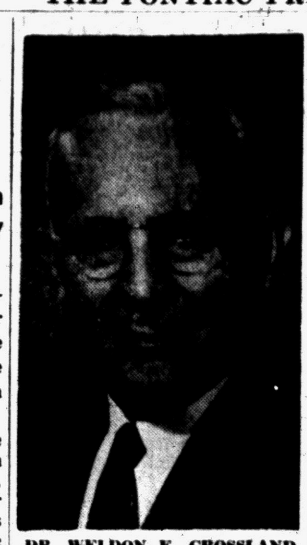

DR. WELDON F. CROSSLAND

Former Local Pastor to Give Lenten Talk

Dr. Weldon F. Crossland, former pastor of Central Methodist Church, will make his annual Lenten visit to the church Wednesday evening. He will speak, following the family night supper, on the subject "Why Not Enjoy Your Religion."

Dr. Crossland will be in the parlors of the church at 5:30 to greet his friends. He was pastor here from 1923 to 1932.

Since that time he has been minister at the Asbury Methodist Church in Rochester, N. Y.

Destruction of Old Burial Stones Worries Irish

By Religious News Service

DUBLIN — Ireland's National Monuments Advisory Council has warned that early Christian monuments in the country are being destroyed and damaged at an "alarming" rate.

The Council said the destruction is being accelerated by "the use of heavy power machinery incidental to land reclamation, road-making, quarrying and housing."

"Ireland is outstanding in the possession of the most remarkable wealth of prehistoric and Christian field-monuments," the Council noted.

"Monuments such as burial mounds, raths, dolmens, stone circles, etc., are the wonder of visitors from abroad, and it is to see such things that many of them come.

"Each monument is a page of Irish history, one that can only be read by scientific excavation and expert study, and the Council is confident that, were this fully recognized, ancient remains would not be interfered with."

CHRISTIAN PSYCHIC SCIENCE CHURCH
30 Whittemore Street
Sun. 7:30 P. M.—Mr. H. Phillips Message Bearers: Rev. M. Clarke, Charles Stack, H. J. Drake
Sun. 7-7:30 P. M.—Prayer Service
Wed., 7:30 P. M.—Mid-Week Service
Sun. 12, Bible Study & Sun. School



The Christian and Missionary Alliance Church
178 Green Street
(Near Orchard Lake Ave.)
Rev. G. J. Bersche, Pastor
Sunday School .... 9:30 A. M.
Morning Worship .. 11:00 A. M.
Alliance Youth Fellowship .... 6:15 P.M.
Evangelistic Service. 7:30 P. M.
REV. M. S. AMSTUTZ
Speaking at Both Morning and Evening Services


REV. MARION

SUNDAY Is the LORD'S DAY
Spend It in the Church
10:00 A. M.
MORNING WORSHIP
Communion service and a message from God's Word.
"The Voice of Man"
Sunday School follows this service. A class for every age—Two hour service for children up to ten years of age.
6:00 P. M.
Young Peoples Services for All Ages
7:45 P. M.
Evangelistic Services. Rev. Lola P. Marion, Speaker
"The Fiery Furnace"
Wednesday, 7:45 P. M. Mid-Week Service
Friday, 8:00 P. M. Prayer Meeting
The Christian Temple
505 Auburn Avenue
Dr. and Mrs. L. Marion, Founders and Directors

Set Huge Goal for World Relief

Churches Plan to Ship 27 Million Pounds Food, Clothing in 1954

NEW YORK — Shipment of at least 27,000,000 pounds of food, clothing, vitamins, etc. is the goal set for 1954 by major Protestant and Eastern Orthodox churches in America.

This was announced here today by Dr. Wynn C. Fairfield, executive director of Church World Service, interdenominational relief agency through which 36 American denominations cooperate in joint emergency relief and reconstruction programs throughout the world.

More than 14,000,000 pounds of these materials will be required to meet minimum needs of those in distress in Korea, India, the Near East and other areas in Asia.

Upwards of 13,000,000 pounds will be sent to European areas of need, Dr. Fairfield said.

Of the total, which combines all denominations' programs including Lutheran World Relief, more than 80% of the scheduled relief shipments are earmarked for use in refugee areas, particularly Korea, Central Europe, Hong Kong and the Near East.

A large portion of the European relief will aid refugees in Central Europe. The situation is most acute in Germany, Austria and Trieste, Dr. Fairfield said.

Other European areas in which large numbers of refugees are in need of food, clothing, medecines, farming materials and other reconstruction equipment include Greece, France, Belgium, Turkey and Italy.

Urges Church Lead in Furthering Peace

By Religious News Service

PHILADELPHIA — It is the task of the church, even more than of civil governments, to press throughout the world for peace and uplift of mankind, Val Peterson, federal Civil Defense administrator and former governor of Nebraska, said here.

Peterson addressed 800 members of the Women's Auxiliary of the Philadelphia Lutheran Seminary.

"It is the role of the church and of education to seek common understandings with all peoples and with all religions, because you can't suppress ideas with bullets," he said.

"The way to head off dictatorship or atomic war is one of the mind and the spirit. Our challenge as Christians is to approach other peoples and other religions in the spirit of brotherhood, forgiveness and tolerance."

"Don't malign the Russian people," Mr. Peterson urged. "Millions of them are as peace-loving as ourselves, but they are the victims of power-hungry dictators."

Calvary Assembly Church
1517 Joslyn (Full Gospel)
Sunday School .....10 a. m.
Worship Service ....11 a. m.
Christian Endeavor .....6:30 p. m.
Evangelistic Serv. 7:45 p. m.
Tues., 7:45 p. m. Cottage Prayer Meeting
L. Fred Peter, Pastor

Community United Presbyterian Church
Drayton Plains, Michigan
W. J. Teeuwissen Jr., Pastor
9:45 a. m. Bible School
11:00 a. m. Worship Service
5:30 p. m. Youth Fellowship
7:30 p. m. Evening Worship
Wednesday:
Prayer and Study Hour
7:34 P. M.

Oakland Avenue United Presbyterian Church
Dr. Andrew C. Creswell, Minister
10:00 a. m. Worship. "Nevertheless—At Thy Word"
The Response of Faith
7:30 p. m. Worship. "What Think Ye of Christ?"
11:20 a. m. Bible School
6:00 p. m. Youth Fellowship
Wednesday, March 24th there will be a cooperative supper at the church with Rev. and Mrs. James Shott as guests.

The SALVATION ARMY
SUNDAY SCHOOL ..... 9:45 A. M.
HOLINESS MEETING ..... 11:00 A. M.
YOUTH SERVICE ..... 6:00 P. M.
EVANGELISTIC MEETING ..... 7:30 P. M.
Officer in Charge, Captain Vernon Vie
MIDWEEK PRAYER Thursday 7:30 P. M.
29 W. Lawrence Street



DRAMA—Veronica breaks through the cordon of guards to wipe the face of Jesus in one of the two Union City passion plays given each Easter season.

Conquer Black Depression by Turning on the Light

By NORMAN VINCENT PEALE

A man consulted me who complained about everything. Without question, he was one of the most depressed, discouraged and pessimistic persons I have ever met.

He started out by telling me he came from Scarsdale, a beautiful suburb of New York. But to him it was "a terrible place," and he didn't like the people there. His house wasn't very nice, either, he went on; in fact, the builder should have been sent to jail.

DR. PEALE

And, just that morning, the toaster hadn't worked at breakfast and, coming in on the train, he'd thought how sick and tired he was of riding is every day to and from business. He complained that he was just fed up with everything.

"You sound like you're sick of living," I said.

"Yes," he replied promptly, "I'd just as soon lie down and die."

That remark suggested the use of a little experiment. "I'll tell you what I want you to do," I said. "Tomorrow morning, when you get up, imagine and pretend that it is the last day you are going to live."

"As you lie there, trying to decide to get out of bed, tell yourself that it is the last time you are going to lie in that soft bed and that this is the last sleep you are ever going to wake from.

"Then, go down to breakfast and remember that it will be your last. Ask your wife to give you all the things you like for that last breakfast. Don't read your newspaper as you usually do, but talk to your wife because you will never have the chance again.

"On your way to the station, walk slowly and take a good look at that house of yours and your town. Look at your neighbors too for that last time.

"On the train realize that it's your last ride to the city. Take a last glimpse of all these things you dislike, because soon you will be through with them for good and all."

He promised me that he would try this unique experiment and later he told of the results. He didn't even wait for the next day; he started at once imagining that very day was his last.

He walked to Grand Central Station from my office; it was a cold, crisp day with snow underfoot. The walk made the blood run faster. It put color in his cheeks. He stopped at the bakery shop in the terminal for some coffee cake and thought, "why am I doing this? I won't ever eat this coffee cake."

Incidentally, it had been a long time since he had taken anything home. He was too busy thinking how badly he felt.

On the way to Scarsdale, he looked out the window instead of reading the evening paper and was fascinated by the twinkling lights of towns and villages. He really found the trip a very pleasant one.

Then, under a star-lit sky, along moon-bathed streets he walked home, and from a block away he could see the lights in the windows of his house. Instead of using his key when he reached his door, he rang the bell. When the door opened, there, in that golden light, was the sweetheart he had married thirty-five years before.

He told me, "I just grabbed her and gave her the biggest kiss of our lives. Right then and there I determined I was going to stop all my foolishness and be alive tomorrow and the next day and as long as God would grant me.

"Honey," I said to my wife, "we're going to have a wonderful time the rest of our lives'."

"I know what you meant," he told me, "when I looked up that Bible passage you gave me, 'who hath called you out of darkness into His marvelous light'."

Changing your point of view, your attitude toward life, is often a wonderful technique for overcoming depression. You can recondition your mind by the realization of how wonderful everything is, even the commonplace things which God has given us.

Then the shadows of depression pass away and the bright light of new understanding restores happiness.

(Copyright, 1954)

Baptists to Start Keego Mission

Bethany, Walled Lake Congregations to Aid Forming of New Church

Plans are being completed for expanding the work of Bethany Baptist Church through a misson being started at the Golden Note School of Music, 3003 Orchard Lake Rd., in Keego Harbor. The first service will be Sunday, March 28.

The work is being sponsored jointly with the Walled Lake Baptist Church. The Rev. Fred R. Tiffany is pastor of Bethany, and the Rev. Wendell Malock of the Walled Lake Church.

This movement is in cooperaton with a campaign, planned by the American Baptist Convention of which Senator Frank Carlson of Kansas is national chairman. This campaign, now underway across the nation, is to extend the borders of the Christian Church.

Mrs. Forrest Brown is chairman of the boad of 12 members at Bethany and the Rev. Mr. Tiffany is head of the general committee.

The Revs. Charles and Grace Morse of Ypsilanti are assisting in the organization.

Eight in Family, All Give Lives to Church Work

TERRE HAUTE, Ind.—With the entrance of their youngest daughter, Kathleen, into the novitiate of the Sisters of Providence at nearby St. Mary-of-the-Woods, all eight children of Mr. and Mrs. Arthur H. Dede of Terre Haute have become Roman Catholic religious.

Three of Kathleen's elder sisters already are members of the Sisters of Providence, the motherhouse of which is located at St. Mary-of-the-Lake, and a fourth is a member of the Sisters of St. Benedict.

Her eldest brother, the Rev. John F. Dede SS., is on the faculty of St. Mary's Seminary, Baltimore, Md.; another brother is the Rev. James Dede, assistant pastor of Immaculate Heart of Mary church, Indianapolis, Ind., and a third brother is a student at a Benedictine seminary in St. Meinrad, Ind.

Two Allentown, N. J. Protestant lergymen are volunteer ambulance crewmen with the local first aid squad, one drives while the other comforts the patient on the way to the hospital.

2 Passion Plays Attract Citizens

Productions Are Given in New Jersey City for 39 and 40 Years

UNION CITY, N. J. (AP) — The ordinary people of this city express their Easter devotion each year behind the footlights in passion plays. They have two of them. One completes its 40th year this year, the other its 39th. They are "Veronica's Veil" and "The Passion Play."

A teacher, a clerk, a laundry truck driver, a printer, a secretary, a tinsmith and people in many other occupations work as actors or behind the scenes to stage performances attended by audiences drawn from all over the United States.

The Rev. Benjamin Wirtz, C.P., a Passionist father and pastor of St. Joseph's church, estimates that the older drama "Veronica's Veil" will have played to 1,200,000 people after the final Easter performance this year.

"The Passion Play" is given each Sunday through Easter with four Thursday performances. It has one cast and is based on Biblical text.

Priests and laymen who work with the plays do not have outside theatrical training.

Greece Names St. Elias Patron of Air Force

By Religious News Service

ATHENS — Saint Elias was named patron of the Greek Air Force in a royal decree which directed that the saint's day, July 20, be observed as Air Force Day throughout Greece.

The Old Testament prophet, Elijah, is revered as Saint Elias by both the Roman Catholic and Eastern Orthodox Churches.

All you need to know about
VACATION BIBLE SCHOOL



The most complete book on how to organize, publicize, and operate a Vacation Bible School

It's yours-FREE

It's crammed with all the information you will need to run a Vacation Bible School. Includes also a preview of the ALL-BIBLE VACATION SCHOOL Lessons. Ask for it today.

TODAY send me a FREE copy of "God's Wonders," teachers' and directors' guidebook for the 1954 VBS season.

NAME
ADDRESS
CITY ( ) STATE
Christian Literature Sales
39 Oakland. FE 4-9591

CHRISTIAN SCIENCE
Sunday School .....11 o'Clock
Sunday Service .....11 o'Clock
SUBJECT FOR SUNDAY:
"MATTER"
Wednesday Evening Testimonial Meeting at 8:00 o'Clock
FREE READNG ROOM
2 EAST LAWRENCE ST.
Open Weekdays: 11 to 5
Fridays Until 9 P. M.
First Church of Christ Scientist
Lawrence and William Sts.

How Christian Science Heals
"BREAKING THE BARRIERS TO FRIENDSHIP"
CKLW (800kc) Sunday 9:45 A.M.

ZION CHURCH OF THE NAZARENE
239 East Pike Street
10:00 A. M. Sunday School 11:00 A. M. Worship
7:30 P. M. Evangelistic Service
Rev. W. E. Varina, Pastor Lavern Sheffield, Music Director

THE EVANGELICAL UNITED BRETHREN CHURCHES

GALVARY
Paddock at Prospect
A. L. Ringeman, Minister
REV. GEORGE LYON, Missionary to Afrion, will begin a week of Lenten Services Sunday morning, March 21.
MR. AND MRS. GLEN SHOULTS of Lapeer, will have charge of the music.

BALDWIN AVE.
Baldwin at Homes
Rev. H. E. Ryan, Minister
A. M.
"THIS I BELIEVE"
P. M.
"YOUNG AT HEART"

Sunday School .... 9:45 a. m.
Morning Worship .. 11:00 a. m.
Youth Fellowship ... 6:30 p. m.
Evening Worship ... 7:30 p. m.

Ike's Religion Deeply Rooted

Trace Emphasis on God as U. S. Source of Power to Home Training

NEW YORK — President Eisenhower's emphasis on religion, in both private and public life, is not something adopted for politics' sake, but the honest expression of deeply held beliefs, says Dr. Paul Hutchinson, in a recent magazine article.

"When the President's religion is discussed with those close to him, they usually start by testifying to his sincerity," says Dr. Hutchinson.

To understand the President who insists that for his nation faith in God "is our surest strength, our greatest resource," Dr. Hutchinson says one must start where Eisenhower started —"among the River Brethren in Abilene, Kan."

"Religion was the center of the Eisenhower family life. Everything else revolved around it.

"It was High Command which forced Eisenhower to face the justification for his calling," writes Dr. Hutchinson.

"Since he entered the White House the President has increased his insistence of the nation's need to give priority to what he called in his current state of the union message "the kingdom of the spirit."

One of his first acts as President was to join a church. This reflected no new religious convictions, but rather his belief that the naton's head should be formally identified with the nation's religious institutions."

Church Service Ships $9.6 Million in Foreign Relief

By Religious News Service

NEW YORK—Church World Service shipped $9,699,619 worth of emergency relief materials overseas in 1953, twice as much as in any previous year, Dr. Wayland reported to the annual meeting of its board of managers here.

CWS is the relief agency of the National Council of Churches.

Dr. Zwayer said that most of the 28,400,011 pounds of food, clothing, medicine and other relief material sents abroad went to areas of distress in Europe and Asia.

A major factor in the record-breaking relief shipments by the churches was the release to their programs of government surplus products by the U. S., he said, but even without government commodities the 1953 CWS relief shipments would have exceeded those for any of the previous five years.

Methodist leaders carrying on simultaneous evangelistic missions in six centers in three northwest states utilized a unique two-way telephone loud speaker hookup to compare reports and hear addresses.

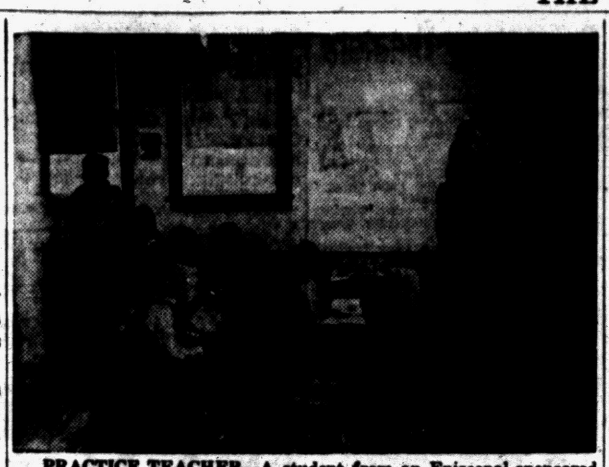

PRACTICE TEACHER—A student from an Episcopal-sponsored school, St. Paul's Polytechnic Institute in Virginia, shares her educational benefits with others as she practice teaches at one of the rural schools of the county. The Builders for Christ allocation to the American Church Institute for Negroes will help in the training of more such future teachers.

Urges Missions to Fight Red Infiltration in Japan

By PAUL E. GUSTAFSON
Religious Editor, the Milwaukee Sentinal

TOKYO (INS) — This is a country with two great needs — money and missionaries — as weapons against Communism.

The people's economic needs are so great that the door is open to Communism. And the native Christian missionaries, working on salaries sometimes less than $35 a month, are finding it very hard work closing the door.

"This is a terrible country," I was told by Dr. Tamaki Uemura, a Japanese Presbyterian missionary who received her training at Wellesley College in the U. S. and in Edinburgh, Scotland. "It is in dire need of evangelistic work."

Dr. Uemura said that "taxi girls" (Japanese prostitutes) are lined up at corner after corner in the city of Tokyo, waiting for pick-ups.

"And you can't really blame them for thinking this is the easy way to beat off the poverty that envelops the nation.

"It is a real problem," Dr. Uemura pointed out. "Even domestic help is paid only 1,000 yen a month or at best 5,000 yen a month for a working girl. This amounts to $3 to $15 a month in American money, and with that, a girl can hardly sustain herself."

Dr. Uemura believes Christianity could save the nation from impending tragedy — but people are confused about Christianity.

Some Japanese, she says, regard it as only an importation from America, and believe that therefore Christianity has something to do with the rewritten Japanese constitution. To these people, democracy and Christianity are one and the same.

The total Christian population in Japan today is only one-half of one per cent. There are 250,000 Protestants, and 200,000 Catholics, and the remainder are Buddhists and Shintoists.

Find Few Reds Among Clergy

Probers Say Only Small Number Communistic; Warn Against Laxity

By Religious News Service

WASHINGTON, D. C. — The House Un-American Activities Committee said here that the overwhelming majority of American clergymen were loyal but that "a few" were Communists or communist sympathizers.

In its annual report to Congress, covering 1953 investigations, the Committee declared:

"The official record establishes that, as in other fields, the few members of the clergy who have associated with communist causes is a minute percentage of the hundreds of thousands of loyal, patriotic men of the cloth."

But, said the committee, a very small number of "case-hardened Communists and communist sympathizers have actually infiltrated themselves into the ranks of the loyal clergy."

"Sworn testimony relative to this fact is in the possession of the committee," it said.

The House group also complained that some loyal clergymen were lax in not determining the real sponsors of a movement before allowing their names to be used.

The Netherlands Reformed Church has a marriage counseling bureau in the Hague to help unmarried church people broaden their personal contacts and to foster marriages.

April 18 Prayer Call Approved by House

By Religous News Service

WASHINGTON, D. C.—A Senate resolution calling upon the nation's churches and synagogues to offer special prayers on Sunday, April 18, for deliverance of persons denied freedom of worship behind the Iron Curtain was passed by the House.

East Sunday and the first day of Passover both fall on April 18 this year.

"Atheistic dictatorship has subjected religious leaders and their congregations to barbaric persecutions such as the world has not seen for nearly 2,000 years," the resolution said.

It specifically cited, as examples of such religious persecution, the "torture of Cardinal Mindszenty and Lutheran Bishop Lajos Ordass in Hungary, the incarceration of Cardinal Wyszynski in Poland, the imprisonment of Archbishop Stepinac in Yugoslavia, the oppression of Protestant ministers in Bulgaria, and the persecution of Jews throughout all the area dominated by Communism."

Church Council Urging Joint Probe Groups

NEW YORK (AP)—The National Council of Churches, urging new safeguards for individual freedoms, wants a single U.S. House-Senate committee set up to investigate subversive activities.

The council, representing 30 Protestant and Orthodox denominations with 35 million members, declared this week that there have been growing threats to individual rights in this country.

It recommended eight changes to prevent what it termed "procedural abuses" by Congressional committees.

And it declared the job of investigating subversive activities could be done more soundly and efficiently by ending the present "competition among rival" committees, and forming a single joint body.

Portable church services are the specialty of the Rev. L. H. Britt, pastor of Floville (Ga.) Baptist Church, who regularly takes a pianist and choir to the homes of shut-ins for worship services.

Name Directors for Rome Tours

Ten Air Pilgrimages Scheduled to Vatican, Lourdes Shrine

The spiritual directors for 10 Marian Year Air Pilgrimages to Rome and Lourdes via Air France, departing April through September, were announced yesterday by Ray McCarthy, president of the Catholic Travel League in New York City. The air pilgrimages are of two and three weeks duration, with an extension to the Holy Land available for interested members.

The pilgrimage spiritual directors and their dates of departure from New York are: The Rev. Francis P. Harrity, St. Stephen's Church, Worcester, Mass., April 10; Rev. John P. Kelly, Executive Director, NCCS Cathedral Canteen, Archdiocese of New York, May 22; Rev. David Sherin, Diocesan director Press and Radio Activities, Worcester, Mass., June 12;

The Rev. John D. Hausman, chaplain of Our Lady of the Airways Chapel, Logan Airport, Boston, Mass., June 26; Very Rev. Msgr. Joseph C. Krug, principal Archbishop Stepinac High School, White Plains, N. Y., July 10.

Also in the list are: The Rev. Arthur J. Hagan, of the Archdiocesan Chancery Office, Boston, Mass., July 24; Rt. Rev. Msgr. Herman P. Lohman, archdiocesan director, Propagation of the Faith, New Orleans, La., August 7; Very Rev. James B. Nash, Vice Chancellor, Archdiocese of New York, August 21; Rev. Joseph G. Konrad of the Brooklyn Diocesan Chancery Office, Brooklyn, N. Y., September 4; and Rev. Frank E. Gartland, CSC, editor "The Catholic Boy," Notre Dame, Ind.

Father Harrity and his group departing on April 10 will be in Rome for Easter. Father Kelly and the members accompanying him will leave May 22 and be in Rome for the canonization of Blessed Pius X.

Reservations and inquiries are being received by all travel agents throughout the United States.



REV. F. M. MARTIN

1st Sunday School Held at Cass Center

First session of a new Sunday School was held last Sunday in the Youth Center of Cass Lakeside Community. Seventy-three were present.

The school was organized under the leadership of the Rev. and Mrs. F. Marion Martin who will be leaving for India in April. The school will continue under local leadership sponsored by First Baptist Church.

The Youth Center is located on Greer road.

The Rev. J. J. Sneed, pastor of Hapeville Methodist Church in Atlanta, Ga., is a practiced amateur magician and an officer of the Atlanta Society of Magicians.

Everyday Religion

BY DON D. TULLIS

CANDY CHRISTIANS

Walking down Main street I overheard one woman say to another,—"I've given up candy for Lent." My! My! what a spirit of surrender. How small can we become in our interpretation of the greatest fact in history,—the sacrifice of one Man for all men.

What possible connection can there be between candy and Calvary. Lent demands rather the giving up of self, and receiving in its stead a spirit of deep humility.



D. D. TULLIS

Uncle Billy Hale, a quiet Quaker saint, (the only one in the family) used to say to us "Be humility." To this day when that devastating little devil Pride whispers in my ear "Be proud," Uncle Billy whispers a wee bit louder,—"Be humility."

It is louder still in this holy season as he reminds us that no church door is wide enough for self love to enter in, and that only humility is accorded standing room in the shadow of the cross.

Both pulpit and pew need this challenge to self surrender,—and the pulpit first of all. A certain preacher was in love with his preaching as well as his good looks. Paul's thorn in the flesh was a blessing in disguise. After a service in which the preacher posed as if for a portrait, a woman asked him "Has anyone ever told you how wonderful you are." He replied "Well,—no." Then she said "Wherever did you get the idea?"

Humility is one of the essentials to discipleship. Egotism has no right to climb the pulpit stairs or sit serenely in soft-cushioned pews. The great religious leaders I have known, preachers, priests, rabbis and laity have been humble folk. This is the secret of their greatness.

People do not go to church to see a big show, but to get good food,—manna from the larder of the Lord. Wherever you find him, the big brag is the big bust. The poet who bragged that he was master of his fate and captain on his soul, slunk to a suicide's grave.

"Be humility." I can still hear that Quaker admonition. Say it again to all of us who think we are something when we are nothing,—who think more highly of our selves than we ought to think.

Yes, Uncle Billy, SAY IT AGAIN.

Church Plans Active Week

Calvary EUB to Feature Missionary Evangelist, Lapeer Musical Trio

Special meetings are being planned for Calvary Evangelical United Brethren Church, S. Paddock at Prospect Sts.

These meetings begin Sunday morning and close Sunday evening, March 28.

The Shoults trio from Lapeer, composed of Mr. and Mrs. Glenn Shoults and George will have charge of the special music and the Rev. George Lyon, a missionary to Africa will be guest speaker.

The Rev. Arthur L. Bingeman is the pastor.

UAW Choristers to Sing at New Hope Baptist

The Senior Choir of New Hope Baptist Church will present the UAW Choristers in a musical program Sunday at 8 p. m. in the church at 392 Bloomfield Ave.

The program is being given in an attempt to pay the balance on the newly installed furnace.

Admit 10 New Temples to Hebrew Union in U. S.

By Religious News Service

NEW YORK—Admission of ten new temples to membership in the Union of American Hebrew congregations brings enrollment in the parent body of Reform Judaism to a record high of 475, it was announced here by Dr. Samuel S. Hollender of Chicago, board chairman.

The new congregations, accepted at a recent meeting of the Union's national administrative committee, was the largest group of applicants ever admitted to the Union at a single session, he said.

St. Trinity Lutheran Church
Missouri Synod
Rev. Ralph C. Claus
Auburn Avenue at Josslyn
1st SERVICE 8:15 A. M.
2nd SERVICE 11:00 A. M.
SUNDAY SCHOOL 9:45 A. M.

UNITED LUTHERAN CHURCH OF THE ASCENSION
Williams and Lorraine
The Common Service....11:30 A. M.
Sunday School.....10:30 A. M.
Geo. L. Carver, Pastor FE 2-1513

St. John's Lutheran Church
American Lutheran Conference (National Lutheran Council)
Hill Street at Cherry Street
Sunday School ..... 9.45 a. m.
Morning Worship ..... 11:00 a. m.
Rev. Carl W. Nelson, B. D., Pastor
Parsonage: Owego Drive Phone FE 6-5686

St. Paul Lutheran Church
(The Church of the Lutheran Hour)
JOSLYN AT FOURTH
CALVARY CALLING
Sunday School 9:30 A.M.—Worship Service 10:45
Lenten Service Wednesday 7:00 P.M.
Watch "This Is the Life" Sun., 1:30 p. m. WJBK-TV
George Mahder, Pastor. Phone FE 5-0404

GRACE LUTHERAN CHURCH
Rev. Otto G. Schultz, Pastor
Glendale and South Genesee
SUNDAY SCHOOL 9:30 A. M.
WORSHIP 9:30 - 11 A: M.

PRESBYTERIAN
Kirk in the Hills
1340 West Long Lake Road
BLOOMFIELD HILLS
Dr. Harold C. DeWindt, Minister
9:00 a. m. and 11:00 a. m. Identical Services
"HE STIRRETH UP THE PEOPLE"
11 o'clock—Kirk School
A Cordial Welcome Awaits You!

FIRST PRESBYTERIAN CHURCH
W. Huron at Wayne St.
Church School 9:45 a. m.
11 a. m. Morning Worship
Sermon Topic:
"WHY GIVE TO YOUR CHURCH?"
Dr. W. H. Marbach, Preaching
William H. Marbach, Pastor
Edward D. Auchard, Associate Pastor

Joslyn Avenue United Presbyterian Church
Joslyn Avenue at Third
Bible School 10:00 A.M.— Worship 11:15 A.M.
5 Barley Loaves and 2 Small Fishes
6:30 P.M. Youth Fellowship — 7:30 P.M. Worship
Film—"Rim of the Wheel"
EDMOND L. WATKINS, Pastor

FIRST CONGREGATIONAL CHURCH
Cor. E. Huron and Mt. Clemens at Mill St., Pontiac
(Opposite Post Office)
Malcolm K. Burton, Minister
"FOLLOW ME"
The Rev. Malcolm K. Burton, Preaching

FREE METHODIST
Church, 87 Lafayette St, 2 Blocks West of Sears
Church of the Light and Life Hour
WXYZ—8:30 Sunday A. M.
Sunday School ..... 10:00 A. M.
Classes for Every Age Group—Burtella Green, Supt.
Morning Worship ..... 11:00 A. M.
Special Youth Service ..... 7:30 P. M.
Special Singing—Youth Speaker
HOWARD C. ARTZ, Pastor. FE 2-9955
Sunday School Attendance Last Sunday 972

South Saginaw St. at Judson Street
FIRST METHODIST
Rev. Paul R. Havens, Minister — Kenneth Stephens, Youth Director — Mrs. Jean Putnam, Choir Director
10:00 A. M.—ETERNAL SECURITY
"An Example for Lent"
11:30 A. M.—CHURCH SCHOOL
6:00 P. M.—VESPERS
7:30 P. M.—EVENING SERVICE
Men's Fellowship in Charge
Thursday Evening Lenten Supper 6:30 P. M.
Dr. Frye: Illustrated Lecture on South America

PARKDALE
Parkdale and Hollywood
One Block West of Baldwin
9:45 A. M.—Sunday School and Worship
7:30 P. M.—Evangelistic Hour
Bible Preaching and Special Music
You Will Enjoy
Mid-Week Service Wednesday, 7:30 P. M.
Rev. Wayne E. Welton
Minister—FE 2-6928
NAZARENE

PONTIAC UNITY CENTER
71½ N. Saginaw St.
Sunday, 11 A. M.
Affiliated With Unity Center School
REV. EVE EDEEN, Minister

CENTRAL CHRISTIAN CHURCH
347 N. Saginaw St., Chas. D. Race, Pastor. FE 4-0293
10:00 A. M.—Bible School
11:00 A. M.—Morning Worship
5:30 P. M.—Vesper Service and Children's Sermonette
Tuesday, 7:00 P. M.—Young People
Thurs. 10:00 A. M.—Dorcas Guild
7:30 P. M.—Prayer and Bible Study
Wednesday, 8:30 P. M.—Choir Practice
March is Appreciation Month

CHURCH OF CHRIST
East Pike at Tasmania—Phone FE 2-6260
"THE HERALD OF TRUTH" 9:30 A. M. Sunday Bible School
WXYZ—Each Sun. 1:00 to 1:30 P. M. 7:30 P. M. Wednesday Eve. Service
7:30 P. M. Sunday Evening Service 10:00 A. M. Sunday Worship
FE 5-7045 671 Robinwood Ave., Parsonage
WALTER E. BANKES, Minister

9:45—Sunday School
"JUST THE CLASS FOR YOU"
11:00—Morning Worship
"WHAT IS THE TRUE CHURCH"
HOW TO HAVE A SUCCESSFUL AND PROGRESSIVE CHURCH!
6:45—Youth Fellowship
FAVORITE HYMN NIGHT
7:30—Evening Service
CHRIST THE MASTER HEALER
THE UNITED MISSIONARY CHURCH
135 Prospect St. George D. Murphy, pastor

CHURCH OF CHRIST
Meets at 1186 Joslyn Ave. for Worship EACH LORD'S DAY MORN, 11 A. M.
Services Each Lord's Day Evening.....7:30 P. M.
Thus saith the Lord, Stand Ye in the ways, and see, and ask for the "old paths" where is the good way, and walk therein and ye shall find rest for your souls.
Paul Deems, 7175 Elizabeth Lake Road FE 7-0226

Pilgrim Holiness Church
Baldwin and Fairmount
March Is "Bring One Month"
Come—Bring a Friend to Our
SUNDAY SCHOOL (all ages) ..... 10:00 A. M.
WORSHIP ..... 11:00 A. M.
PILGRIM Y. P. S. ..... 6:45 P. M.
EVENING SERVICE ..... 7:30 P. M.
REV. OTHO JENNINGS, Vice-President of Owosso Bible College, guest speaker.
"The Little Church With the Big Heart"
E. C. SWANSON, Minister. ROY OVERBAUGH, S. S. Supt.

First Progressive Spiritualist Church
16 Chase Street
Sunday, 7:30 P. M.
Richard Ireland, Ashley, Ohio, Speaker
Mid-Week Meeting, Wed., 7:30 P. M.

Bishop R. L. Hancock
of Charlotte, N. C.
and his son Pete
Will be Preaching and Singing Every Nite, March 18 thru March 28
Hear Our Broadcast Over WEXL, 6:30 Sunday Night
Apostolic Church of Christ
458 Central
Rev. L. A. Parent, Pastor
Sunday Service 10:00 A. M. and 7:30 P. M.
Tues., Thurs., Sat. 7:30 P. M.
OL 2-4781—FE 5-2261

FIRST CHURCH OF GOD
25 East Boulevard— South of Lookout Drive
REV. GROVER C. JOHNSON
10:45 A. M. "Seeing the Invisible"
7:30 P. M. Evening Evangelistic Service
9:45 A. M. Sunday School
Gen. Offices, Anderson, Ind.

CHURCH of the NAZARENE
60 State Street
KENNETH A. HUTCHINSON
Minister
11:00 A. M. MORNING WORSHIP
"FAITH WHICH CONQUERS"
7:30 P. M. EVENING SERVICE
"THE NECESSITY of MORAL PURITY"
Sunday School.....9:45 a. m. Youth Service.....6:00 p. m.
Midweek Prayer Meeting Wednesday, 7:30 p. m.

WESLEYAN METHODIST
67 NORTH LYNN STREET
10:00 Sun. School — Rev. C. D. Friess, Pastor — W.Y.P.S. 6:45
11:00 Worship — Evangelistic 7:30

All Saints Episcopal Church
Williams Street at West Pike
The Rev. C. George Widdifield, Rector
Rev. Waldo R. Hunt — Rev. William G. Hamm
Rev. Ward Clabuesch
SUNDAY SERVICES
8:00 A.M.—Holy Communion.
9:30 A.M.—Holy Communion, Instruction, Church School.
11:00 A.M.—Morning Prayer, Church School, Sermon by the Rector.
St. Mary's-in-the-Hills
of Lake Orion and Oxford
Joslyn Rd. and Greenshield Rd. (Mina Scripps School)
9:00 A.M.—Holy Communion
11:00 A.M.—Morning Prayer Church School and Sermon by the Rev. Wm. C. Hamm, Vicar
St. Andrew's Chapel
4386 Dixie Highway
8:00 A.M.—Holy Communion
10:30 A.M.—Morning Prayer Church School
Sermon by the Rev. Waldo R. Hunt, Vicar

Sunday Evening Service, 7:30
Hear Rev. Herbert Noe
Subject
"NEVER MAN SPAKE LIKE THIS MAN"
EMMANUEL BAPTIST CHURCH

Authorized Dealer
Scotts SEED
Responsible for AMERICA'S FINEST LAWNS

It's With Us Now!
Lawn Building Time

Sow lawn seed as early as possible so that the grass plants will be fully matured when hot weather comes. Besides "Scott's" and our own special mixtures, we have every variety of grass that will grow in this vicinity.

Grass Seed Prices

	Per Lb.
Bent Grass	$1.50
Kentucky Blue Grass	2.25
Poa Trivialis	1.20
Creeping Red Fescue	1.00
Illahee Fescue	1.25
Penn State Fescue	1.25
Chewing Fescue	1.15
Meadow Fescue	.70
Kentucky 31 Fescue	.65
Fancy Red Top	1.20
Perennial Rye Grass	.39
Domestic Rye Grass	.29
Timothy Seed	.39
White Dutch Clover	1.15
Alsike Clover	.70
Merian Blue Grass	4.75

Larger Quantities at Lower Prices



BABY CHICKS
Heavy Breeds, Rocks and Reds in stock and arriving weekly.
$16.85 Per 100
50, 8.95, 25, 9.75
Triple AAA grade chicks, blood tested and from big egg producing flocks. We also have Larro, Purina, and Regal feeds and a complete line of equipment.

REGAL
Feed & Supply Co.
Phone FE 2-0491
Complete Line Martin-Senour Paints and Super KemTone

SEEDS
In bulk or package for lawn or garden.
FENCING
For All Needs!
POSTS
2", 3", 4", 5" in 7' to 36' lengths.
UNION LAKE FEED & SUPPLY
7215 Cooley Lake Road
Delivery Service
EM 3-4812

Movie Awards Tainted by Too Many Winners

By BOB THOMAS

HOLLYWOOD (AP)—This time of year I am usually busy calculating the movie awards that come pouring in from all parts of the globe. that chore.

The reason is the deterioration of the award setup. In the beginning were the academy awards. For years, they were virtually alone in the field. Then came other movie honors. Some of them bore merit, notably the New York critics selections and those of the National Board of Review.

Now everybody has gotten into the act. There are awards for everything, down to the best performance by an animal.

* * *

Most of these awards are strictly commercial. They are made not to reward artistic merit, but to win publicity for the award maker. Various outfits will gold-plate some statuettes, then line up coast-to-coast TV shows on which to present them.

Those receiving awards are often chosen not because of their achievements but because of their availability for a telecast. If the honored person has a TV show of his own, so much the better.

Another technique used by some award givers is the scatter - shot technique. A dozen or more awards are given in various fancy categories. Thus virtually all of the big pictures of the year and most of the studios get some kind of honor. So nobody gets mad at being slighted.

That's why I am presenting no awards award this year. This honor formerly went to those winning the most awards. But I just can't figure them all out.

Nor is the august academy above reproach. Oscar will be on the spot next Thursday, when his biggest audience will be watching the presentations over TV. The selections will have to ring true, or the squawks will be heard across the nation.

This week the academy's publicity outfit sent out a bulky file to refute the two main arguments against the awards: 1. That they favor films made by major studios; 2. That they favor films released late in the year.

* * *

One volume of 70 mimeographed pages breaks down the nominees and winners into major and independent producers. The Indies have received 318 out of the 1,258 nominations, won 104 of the 490 awards.

Almost 30 pages are needed for release data. It shows that of 129 major awards in 26 years, 47 were for films released in the first half of the year.

But figures don't tell all the story, and the academy has gone off the beam before. For instance, last year's best picture Oscar to "The Greatest Show on Earth." The Demille epic was perhaps the most entertaining film of the year. But it was 'way down the list on artistic merit. And that is what the academy is supposed to reward.

Russification in Evidence

VIENNA (INS) — According to Communist Hungarian newspapers received in Vienna, Russian language courses are held already in the elementary schools of that Soviet satellite. Western observers in Vienna point to this fact as another indication of the growing "Russification'-' in the Soviet orbit.



LANCELOT AND GUINEVERE—Ava Gardner and Robert Taylor have the two most important roles in M-G-M's magnificent CinemaScope picture, "Knights of the Round Table," now showing at the Oakland. The speectacular show was filmed in England, co-starring Mel Ferrer with Anne Crawford and a cast of thousands.

Downfall Seen for McCarthy

ACLU Leader Predicts Senator Can't Continue as Country's 'Savior'

CINCINNATI (AP)—Roger N. Baldwin, national chairman of the American Civil Liberties Union, says Sen. McCarthy is not likely to last "as the country's self - appointed savior from communism."

"Like the others before, he will go down a victim of his own excesses," Baldwin said last night at meeting in the University of Cincinnati YMCA.

The Wisconsin Republican now has taken on "more than he is likely to handle," Baldwin asserted.

* * *

"He has outlawed from patriotic society the Democratic party in his speeches on 'twenty years of treason,' " he said. "He has antagonized the Republican leadership. He has taken on the Army as opponents. The great labor organizations, the Protestant churches and the liberals are on the whole in bitter opposition. With these growing adversaries, the senator is not likely long to last as the country's self-appointed savior from communism."

* * *

Baldwin accused McCarthy of:

1. Weakening "by fear of his inquisition the courage which is the heart of liberty."

2. Confusing "Communists with patriots" to such an extent the Communists have been aided.

3. Corrupting the "powers of Congress by trespassing on executive functions."

4. Invading the "domain of the FBI and the courts."

Copeman Candidate for Sheriff's Post

Robert R. Copeman, 32, of 5266 Pine Knob Rd., Clarkston, announced today that he is a candidate for Oakland County sheriff.

A Republican, Copeman also ran for the post in 1952.

He said nomination petitions have been circulated for him since Jan. 2.

Copeman is an employe of the Dostal Foundry and Machine Co., Pontiac. He is a graduate of Pontiac High School.

Abraham Lincoln, noted in his youth as a wrestler, was beaten in two matches by a fellow volunteer in the Black Hawk War, a Sac Indian uprising in 1832.

Motorist Killed as Door Slams Shut on His Head

PHILADELPHIA (AP) — Joseph Neri, 24, drove into the gas station last night for a fill-up.

He left minutes later—dead.

Neri was the victim of a freak accident. He was backing up to the gas pump, peering out of a slight-opened left front door. His foot struck the accelerator and the car shot backward 30 feet, striking an iron pole.

The impact slammed shut the door, pinning Neri's head inside. When the door came open again, Neri was flung to the concrete pavement as the car caromed across the highway.

Neri was dead on arrival at Temple Hospital.

Spreckels' 6th Divorce Cost Him Only $5,500

VENTURA, Calif. (AP)—Sugar heir Adolph Spreckels II has a divorce from his sixth wife that cost him only $5,500 in cash.

Spreckels, 42, was granted a decree yesterday from 22-year-old Judith Powell of Beverly Hills, Calif. He testified she refused to maintain a home, failed in her household duties and was unaccountably absent from their Ojai ranch. The marriage lasted 34 days.

Instrument Shown to Aid Jet Fliers

GRAND RAPIDS, Mich. (AP) — Lear, Inc., announced today it has developed a new instrument through which jet plane pilots can see their positions at all times, even during rolls and dives at supersonic speeds.

The new instrument is called the pictorial vertical gyro indicator. It shows the position of the plane by means of a dot on a moving sphere painted to simulate sky, horizon and earth. The sphere will move a full 360 degrees in response to the plane's movement.

Andrew F. Haiduck, Lear's Grand Rapids manager, said the instrument pictures exact angles of climb, dive and turn and will facilitate precision instrument flying. He added that most violent acrobatic maneuvers are within its capabilities.

Rhee to Get Lifetime Post if Amendment Wins OK

SEOUL (AP) — A movement to make Syngman Rhee president of the Republic of Korea for life was reported in the making today.

National Assembly sources said about 20 assemblymen had already agreed to support a constitutional amendment giving Rhee a lifetime job.

Community Theaters

Birmingham
Sat., Tues.: "Three Sailors and a Girl," Jane Powell, Gordon MacRae; "Gun Fury," Rock Hudson, Donna Reed.
Bloomfield
Sat.: "Miss Sadie Thompson," Rita Hayworth; "Border River," Joel McCrea.
Sun., Sat.: "His Majesty O'Keefe," Burt Lancaster, "Bad for Each Other."
Hills—Rochester
Sat.: "Devil's Canyon," color, Virginia Mayo, Dale Robertson; "Private Eyes," The Bowery Boys.
Sun., Tues.: "The Long, Long Trailer," color, Lucille Ball, Desi Arnaz.
Wed., Thurs.: "Come Back, Little Sheba," Burt Lancaster, Shirley Booth.
Fri., Sat.: "Pony Express," color, Charlton Heston, Jan Sterling; "Trail Blazers," Alan Hale Jr.
Holly
Sat.: "Calamity Jane," Technicolor, Doris Day, Howard Keel.
Sun., Tues.: "Flight Nurse," Joan Leslie, Forrest Tucker.
Thurs., Sat.: "Tumbleweed," Technicolor, "Audie Murphy. "Saadia," Technicolor, Cornel Wilde.
Keego
Sat.: "Blowing Wild," Gary Cooper, Barbara Stanwyk; "Appointment in Honduras," Technicolor, Glenn Ford, Ann Sheridan.
Sun., Tues.: "Charge at Feather River," Technicolor, Guy Madison, Frank Lovejoy.
Lake—Walled Lake
Sat.: "Slaves of Babylon," Technicolor, Richard Conte, Linda Christian.
Sun., Tues.: "Escape from Fort Bravo," Technicolor, William Holden, Eleanor Parker; "Diamond Queen," color, Fernando Lamas, Arlene Dahl.
Milford
Sat.: "Creature From the Black Lagoon," Richard Carlson, Julia Adams.
Sun., Tues.: "Take the High Ground," Richard Widmark, Elaine Stewart.
Thurs., Sat.: "Escape From Fort Bravo," color, William Holden, Eleanor Parker.

Hope for Statehood Vote Within a Week

WASHINGTON (AP) — Senate Republican Leader Knowland of California still expresses hope for a vote within a week on statehood for Alaska and Hawaii.

A two day rest from the subject is scheduled when the Senate reconvenes Monday.

Knowland plans to interrupt the debate, in which Southern opponents of statehood have been especially vocal, to try to wind up the New Mexico senatorial election controversy.

* * *

Observers considered it doubtful, however, whether a vote on statehood could be reached that soon without resorting to night sessions.

Sen. Johnston (D-SC) told the Senate yesterday that Hawaii's annexation as a territory was a violation "of every rule of our constitution," and asserted that admitting it as a state "would perpetuate the original wrong."

Hollanders Visit in Pontiac Area to Study Industry

A young Dutch couple who arrived late Friday to study the automotive industry in the Pontiac area are guests of Mr. and Mrs. Jack Rothberg, of 4255 Lake Angelus Rd., Drayton Plains.

Gaap (Jack Voogd, who helps operate an automotive school in Diebergen, Netherlands, and his wife, Yoka, expect to visit plants in Flint, Pontiac and Detroit. They also plan to visit industries in other states.

Mrs. Rothberg explaines she was a guest last year at the home of Voogd's father-in-law.

The Voogds plan to remain here until Wednesday.

The asteroid Amor, discovered in 1932, comes within 10,000,000 miles of the Earth's orbit.

Budding Detective Gets Police 'Wanted' Bulletins

OKLAHOMA CITY (AP) — Maj. Frank Thurston of the Oklahoma City Police Department received a determined note from a budding criminologist, Freddie Tucker, 9-year-old Boise City, Okla., third grader.

Freddie requested "a copy of all the bad men's fingerprints you have."

Thurston said he plans to send the young detective all available "wanted" bulletins.

GRAND OPENING!
★ TONIGHT ★ OPEN 6:30 P. M.
PONTIAC DRIVE-IN Theatre
Dixie Hwy. (US-10) 1 Block North of Telegraph. FE 5-4500
TONIGHT-SUNDAY
ALL COLOR PROGRAM
WHAT "BATTLEGROUND" WAS TO THE SHOOTING WAR... "TAKE THE HIGH GROUND!" IS TO THE TRAINING CAMPS ...AND IT COMES TO YOU FROM THE SAME GREAT STUDIO ....M-G-M!
TAKE THE HIGH GROUND!
IN VIVID, REALISTIC COLOR!
Gags! Girls! Great!
M-G-M presents In Color by ARSCO "TAKE THE HIGH GROUND!" Starring RICHARD WIDMARK · KARL MALDEN · CARLETON CARPENTER RUSS TAMBLYN and ELAINE STEWART · Story and Screen Play by
ALSO
JEANNE CRAIN · DALE ROBERTSON in CITY OF BAD MEN
TECHNICOLOR 20th

BOB'S CHICKEN HOUSE
497 Elizabeth Lake Road at Telegraph
FOR THAT DELICIOUS
Family Sunday Dinner
Chicken Dinner $1.35
Delicious T-Bone Steak ... $1.95
Delicious Fish Dinner 95c
OPEN 7 A.M. TO 2 A.M.
Barbecued Spare Ribs $1.35
DINNERS To Take Out!
Call FE 3-9821, your food will be ready. Dial your favorite cab to deliver it!

KEEGO
Doors Open Sunday 1:45 P. M. Doors Open Sunday 1:45 P. M.
SUNDAY MONDAY TUESDAY
ATTACK WITHOUT WARNING! ACTION WITHOUT PARALLEL!
THE CHARGE AT FEATHER RIVER
WarnerColor
Produced by WARNER BROS. Picture
GUY MADISON · FRANK LOVEJOY
with HELEN WESTCOTT · VERA MILES · DICK WESSON
—PLUS—
"SLAVES OF BABYLON"
—With—
Richard Conte and Linda Christian
—LAST TIMES TONIGHT—
"Peter Pan" "Appointment In Honduras"

New Lake Theater
420 Pontiac Trail
WALLED LAKE
SUN., MON., TUES.
On Our Panoramic Screen
"ESCAPE FROM FORT BRAVO"
with
Wm. Holden, Eleanor Parker
—ALSO—
"DIAMOND QUEEN"
with
Arlene Dahl, Fernando Lamas
Coming Wednesday
"THE ROBE"
In CinemaScope

BLUE SKY DRIVE-IN THEATRE
2150 Opdyke Rd.
Ph. FE 4-4611
SUNDAY
Esther Williams
Glorified in Natural Color
in
"DANGEROUS WHEN WET"
PLUS
"FLAT TOP"
Starring
STERLING HAYDEN
The exciting story of a Carrier in War.
Box Office Opens at 6:30
TONIGHT ONLY
for our spring opening show
Barbara Stanwyck
in
"The Moonlighter"
AND
JAMES CRAIG
in
"FORT VENGENCE"

—TONIGHT—Last Complete Show Starts 10 P. M.—
TARZAN AND THE AMAZONS PLUS "GUN BELT" · George Montgomery · Technicolor
SUNDAY Thru Thursday
HURON
SUNDAY Doors Open 12:45
FIRST TIME AT REGULAR PRICES!
Says LOUELLA O. PARSONS in Cosmopolitan Magazine:
"WALT DISNEY'S MASTERPIECE!.."
EVEN GREATER THAN 'SNOW WHITE'!"
"Barrie and Disney at their best! Truly airborne and magical!" — Newsweek
"Picture of the Month for everybody!" — Parents' Magazine
"Walt Disney at his best!" — Quick Magazine
"Glows with exhilarating charm! Crammed with adventure!" — Time Magazine
"Walt Disney's greatest! Entertainment for all!" — Ed Sullivan
"Disney's funniest masterpiece!" — Walter Winchell
Walt Disney's PETER PAN
COLOR BY TECHNICOLOR
Distributed by RKO Radio Pictures, Inc.
Copyright Walt Disney Productions
AND
PAL'S ADVENTURE
—PRICES—
Children ..... 18c Inc. Tax
Adults ..... 60c Inc. Tax
PLUS STOOGE COMEDY
"UP IN DAISY'S PENTHOVE"

Les Hutchinson's Cafeteria

4541 DIXIE HIGHWAY Gene Shaw, Mgr.

Treat Yourself to the Best—



Where It Is Always a Treat to Eat!

Fox and Hounds

Woodward at Long Lake Road, Bloomfield Hills

Phone Birmingham MI 4-4800

NOW SERVING LUNCHES

From 12 Noon as Well as Dinners from 5:30

Eagle

Late Show Tonight—10:00 P. M.—Last Times Today

"MIGHTY JOE YOUNG" Also "THE SAVAGE"

Prices: Matinee 35c — Eves., Sun. 55c — Children Always 18c

STARTS SUNDAY



Starring DONALD O'CONNOR JANET LEIGH with Buddy Hackett LORI NELSON · SCAT MAN CROTHERS Technicolor

AT 1:00 4:00 7:20 10:10

ALSO

Scenes of splendor and savagery never before filmed!

Flaming Feather

STERLING HAYDEN · FORREST TUCKER ARLENE DAHL · RHONDA FLEMING VICTOR JORY RICHARD ARLEN

Filmed in TECHNICOLOR

Starts At 2:45 5:50 8:50

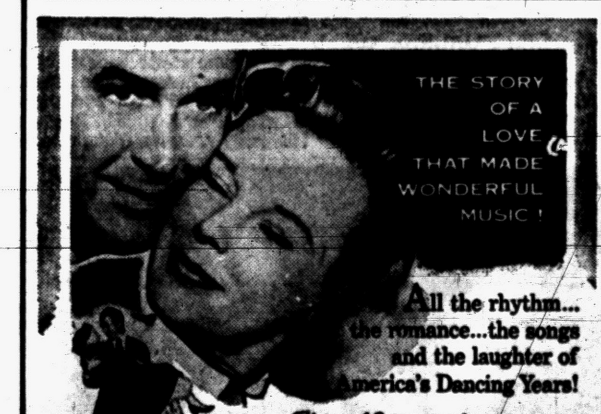

Universal-International presents

JAMES STEWART JUNE ALLYSON

"The GLENN MILLER STORY"

Technicolor

with CHARLES DRAKE · GEORGE TOBIAS · HENRY HOSMER and those Musical "Greats" as Guest Stars! FRANCES LANGFORD · LOUIS ARMSTRONG GENE KRUPA · THE MODERNAIRES

STARTING FRIDAY

Oakland

Recount Ousts Holly President

Sticker Candidate Wins Post by 4 Votes After Review of Ballots

HOLLY — Sticker candidate Worth Hitchcock defeated Clare W. Lake, village presidential incumbent by four votes in a recount of ballots by the Board of Canvassors at the Village Hall.

Backed by a 1941 Michigan Supreme Court case which ruled that a sticker on the ballot indicates intent to vote for that sticker candidate, the board, composed of five village councilmen ruled on 43 protested ballots.

Of these Hitchcock was awarded 24, Lake six, and 14 were labeled as no vote for either candidate.

Hitchcock gathered in all 223 votes, and Lake, who polled 219 ballots in the general election March 8, was awarded the same number by the canvassors.

Lake protested all of the ballots awarded to Hitchcock on grounds that the ballots were improperly marked or not marked in full, or that his opponent's name wss not fully or correctly spelled by those voters who penciled it in.

Hitchcock, who stated after the board concluded the recount that he thought some of the other votes awarded Lake should be his, protested only three of the ballots.

Lake was reluctant to comment on whether he would carry the battle for presidency into the courts. Any appeal would go next to the Oakland County Circuit Court.

About 50 townspeople viewed the proceedings which were conducted by Councilmen George Koan, George Wagoner, Paul Cohee and V. K. Anderson. Councilman Phillip Jackson acted as chairman.

Hitchcock will assume his presidential duties Tuesday night when he and two new Council members, Mrs. Maxine Howe and Court Hall, will be sworn to office.

Report High School on Accredited List

SOUTHFIELD TOWNSHIP—The University of Michigan accrediting committee has informed 150 students who will graduate from Southfield High School this June that the school has been placed on the list of accredited schools.

Accreditation followed a thorough study and evaluation of the school based on profesional preparation, assignment and faculty and administrative members and consideration of personnel in operation and maintenance.

The high school now has the required full four-term classes of grades nine through 12, with classes for eighth graders also housed in the building, making a total of 1,190 attending daily classes.

Start Fingerprinting Children on Monday

HOLLY — The fingerprinting of all school children in Northwestern Oakland County begins Monday.

Parents have generally given the permission required for the work.

The principal purpose of the project is to make identification easier in the event of a disaster, such as last year's tornadoes or a national emergency. The prints will be filed at two local locations.

Rotarians Will Sponsor Annual Basketball Feast

ROMEO — Rotarians here will sponsor the annual basketball banquet for members of the Romeo High School varsity and reserve squads Tuesday at Veterans' Hall.

Awards will be given to outstanding players of the year, and the 1954-55 basketball captain will be announced. Guests will be cheerleaders and members of the coaching staff.

Civic Club to Hold Its Father and Son Dinner

ALMONT—The Civic Club will hold its annual father and son dinner Monday at the Congregational Church.

The Women's Fellowship of the Church will serve the 7 p.m. dinner.



Lunch Time Be at Scrib's

Heavy eater or light eater you will find our menu crowded with good, taste-temping suggestions.

Salads Fruit Dishes
Sandwiches Vegetable Plates
Steaks Snacks

All at Reasonable Prices—Well Within Your Budget

Scrib's DINING ROOM

130 S. Telegraph Road

Romeo Monday Club to Present Flower Show

ROMEO—Members of the Romeo Monday Club will offer women of the area a possible remedy for that "mid-winter slump" Monday night when they present the annual spring flower and fashion show at Romeo High School.

The show will be held at 8 p.m. and will feature apparel from a local dress shop and youthful styles from a children's shop. Some 35 women, teenagers and youngsters will model the fashions against a background of spring flowers provided by a local florist.

Called "The Parade of Cottons," the show has Mrs. L. R. Newlin as general chairman assisted by Mrs. Lloyd Campbell and Mrs. Thomas Schultz.

Arthur Snook, high school music instructor, will play piano accompaniment and direct the high school mixed chorus in an intermission performance.

Proceeds of the show will be used to provide robes for the chorus under a program begun by the Women's Club over a year ago.

TUESDAY

2 BIG SHOWS 7 AND 9 P. M.

IN PERSON

MOST POPULAR STAR OF

GRAND OLE OPRY

★ WEBB PIERCE

SINGS! Date Reveal Hit

★ Wilburn Bros.

★ Wonderin Boys

EXTRA! EXTRA!

LOUISIANA HAYRIDE STAR

★ SLIM WHITMAN

SINGS! His Imperial Record Hits

★ Stardusters

★ AUDREY MRS. HANK WILLIAMS

sings All the Great Songs Hank Wrote for Her!

LOW ADMISSION GEN. ADM. $1.00 Kids 50c

Reserved Section Extra

TICKETS NOW

WKC Radio Record Counter

PONTIAC HIGH SCHOOL GYM

To Hold Baptism Service

WATERFORD CENTER — The Rev. Henry E. Wrobbel, pastor of Sunnyvale Chapel, announced today that baptismal services will be held at the chapel at 7:30 p.m. Sunday.

Pontiac Theaters

OAKLAND

Sat., Thurs.: "Knights of the Round Table," CinemaScope, Robert Taylor, Ava Gardner.

Starts Fri.: "The Glenn Miller Story," June Allyson, James Stewart.

STRAND

Sat. through Fri.: "Naked Jungle," Eleanor Parker, Charlton Heston; "El Almein," Scott Brady, Rita Moreno.

LATE SHOW TONIGHT

LAST COMPLETE SHOW STARTS TONIGHT AT 9:40 P. M.

Sun. — Doors Open 12:45 P. M.

Strand

FEATURES 11:10 — 2:05 — 4:45 — 7:50 — 10:45 P. M.

NOW PLAYING!

SEE! SOLDIER CREATURES WHO THINK LIKE HUMANS!

SEE! FLOOD OF DESTRUCTION THAT KILLS EVERYTHING!

SEE! TORTURE DEATH FOR FORBIDDEN ROMANCE!

SEE! CORROSIVE JUNGLE THAT SWALLOWS MEN!

SEE!

On Our Giant PANORAMIC Screen

IN 22 YEARS Only TWO!

"TRADER HORN" and "KING SOLOMON'S MINES"

...And Now



MARABUNTA The Living Horror . . . 2 Miles Wide . . . 20 Miles Long!

—PLUS— Scott Brady in "El Alamein"

PRICES Mat. 50c EVE. SUN. 80c, Kiddies 25c

Features: 1:00—3:50—6:40—9:40 P. M.

COMING SOON "SASKATCHEWAN" and "PROJECT M-7"

M-G-M's FIRST PRODUCTION IN CINEMASCOPE



in COLOR magnificence!

MGM 30th ANNIVERSARY PICTURE

Knights of the Round Table

Starring ROBERT TAYLOR ♛ AVA GARDNER ♛ MEL FERRER

with ANNE CRAWFORD • STANLEY BAKER

Screen play by TALBOT JENNINGS, JAN LUSTIG and NOEL LANGLEY Based on Sir Thomas Malory's "LE MORTE D'ARTHUR"

Directed by RICHARD THORPE • Produced by PANDRO S. BERMAN • An M-G-M Picture

ADDED: CINEMASCOPE SPECIAL "MERRY WIVES of WINDSOR"

FEATURES SHOWN AT: 1:00—3:16—5:11—7:27—9:46

Week-Day Matinee 74c—Eves. & Sun. $1.00—Children Anytime 35c

NOW SHOWING Thru THURSDAY!

Oakland

LOOK WHAT'S ON THE WAY TO THIS THEATER

JAMES STEWART JUNE ALLYSON . . . in "The GLENN MILLER STORY"

CinemaScope "KNIGHT PEOPLE" • "ROSE MARIE" "PRINCE VALIANT"

6 BIG WEEKS Top-Notch SHOWS

Never Before SUCH A GALA PARADE OF Hit Movies

Muskegon Heights Surprises Parkers; Faces Flint Northern in Title Fight

By JOE FALLS

EAST LANSING (UP)—Magnificent Muskegon Heights, a vastly underrated team, pulled the season's biggest upset last night by stunning Highland Park, 49-47, in a tense battle of nerves to gain the finals of the state high school basketball tournament.

It was the Parkers' first loss after 18 simple victories, and the crowd of 10,550 in Jenison Field House was in a continual uproar in the final pulsating minutes.

The victory pushed Muskegon Heights into tonight's Class A championship game against tournament-hardened Flint Northern, a five-time champion. Vikings advanced by defeating Jackson, 56-49.

Muskegon Heights simply refused to be awed by Highland Park's reputation. Tigers of Coach Oscar Johnson built up a 10-point lead against the Parkers, blew it and then won the game in the final 37 seconds.

A furious rally pulled Highland Park into a 47-47 tie with 43 seconds to play. Muskegon Heights could have cracked at this point—but didn't.

Instead, Len Hartman sealed the victory with a free toss with 37 seconds to go. He added a clinching foul shot with one second left, giving Muskegon Heights its 19th victory of the season against only one loss.

Between Hartman's two foul shots, Highland Park had possession of the ball and a chance to take the lead. There were 10 seconds left. But even before th Parkers could start a play up court, their highscoring center, George Lee, was called for walking and Muskegon Heights took possession of the ball. That was the final crusher.

When the game ended, Lee hurled himself onto the floor, crying, and lay there for several minutes before being led to the dressing room.

Actually, Highland Park lost the game through excessive fouling. Parkers committed 23 fouls to only 12 for Muskegon Heights.

As a result, Tigers caged 27 of 38 free throw attempts compared to 11 of 14 for Highland Park. Parkers lost three players on fouls, whereas during the previous 18 games only two players had fouled out.

Flint Northern, meanwhile, had to fight for its victory, too. Vikings, champions of the Saginaw Valley, fell behind Jackson 12-2 and 15-5 at the start. But Northern pulled into a 23-23 tie at halftime and slowly built a lead in the final 16 minutes.

Aside from the Highland Park upset, other games generally followed form in the other classes.

In Class B, Holland Christian powered past St. Johns, 57-48, and River Rouge nipped Ludington, 54-52, despite a spectacular 32-point performance by the losers' Pete Tillotson. The 6-foot-6, 220-pound center, who moves with the poise of a pro, easily was the outstanding player on the eight-game program.

In Class C, Marine City edged Watervliet, 54-53, by freezing the ball through the last 45 seconds, and Lansing St. Mary the favorite, whipped Wakefield, last of the Upper Peninsula teams, 61-43.

In Class D, Remus nudged Ellsworth, 56-55, on free tosses in the closing seconds and Gobles eliminated Detroit All Saints, 36-30.

Finals in Class B and C were held this afternoon, while the D and A games went on at night.

Muskegon Heights is shooting for its first championship while Flint Northern is looking for an unprecedented sixth Class A crown.

Ex-Giant Harshman May Win Mound Job With Chisox, Yanks Regain Sain

By BEN OLAN
Associated Press Sportswriter

A youngster who couldn't make the major league grade as a first baseman for the New York Giants today appeared to have made it as a regular starting pitcher for the Chicago White Sox.

* * *

He's Jack Harshman, a 6 foot 2 inch, 185 pound southpaw from San Diego, Calif. A Navy veteran, he now figures prominently in the plans of Manager Paul Richards—particularly after yesterday's performance against the St. Louis Cardinals.

The 26-year-old lefthander went seven innings against the Redbirds—the first of Richards' hurlers to go that far this spring—as the Chisox pounded out an 8-2 victory. Harshman gave up both runs, but he allowed only six hits, walked one and fanned four.

"All the time the Giants owned me, it was touch and go whether I'd be with them as a first baseman or back in the minors," Harshman declared. "Now it looks as though I got a real chance to stick here."

* * *

Although he's a comparative new hand at pitching, Jack has made up for lost time. He won 42 games last season—23 with Nashville during the regular season, four in the Southern Association playoffs and 15 with San Juan in the Puerto Rican Winter League.

Harshman's old mates, the Giants, didn't fare too well yesterday. They dropped a 2-1 decision to the Cleveland Indians, who snapped a five game losing streak.

In a night game, the Brooklyn Dodgers scored their 10th straight victory and their second over the Yankees 2-1 as Don Newcombe and Joe Black limited the world champions to one hit.

The Yankees got some good news earlier in the day when pitcher Johnny Sain rejoined the club. He previously had said he would devote all his time to his automobile agency in Walnut Ridge, Ark. Johnny signed for a reported $30,000.

* * *

In other games, Ernie Banks and Dee Fondy each hit two home runs as the Chicago Cubs trounced the Baltimore Orioles 13-8.

A pair of unearned runs off reliever Murry Dickson enabled the Boston Red Sox to chalk up a 7-6 victory over the Philadelphia Phillies.

The Philadelphia Athletics hit four home runs off rookie Ben Johnson to defeat Milwaukee 10-6.

* * *

After nine straight losses, the Washington Senators won their first exhibition game, downing Cincinnati 6-5.

Hutchinson Giving Tuttle Full Chance



FAST START—Five of Pontiac High's speedsters were snapped leaving the blocks on a time trial during indoor drills at the West Huron street school yesterday. Left to right, they are Ed Ringgold, a 4-event man; Freeman Watkins, sprinter and shot putter; Willie Wilson, hurdler and relay man; Buddy Walker, sprinter and broad jumper; and Jimmy Williams sprinter and broad jumper. Chief thinclads, who open their season April 9, have been working out indoors since the 1st of the month.

Pontiac Press Photo

Only Question Over Rookie Is 'Can He Hit?'

Detroit Hopeful He'll Follow Other Moriarity Finds, Kuenn, Hoeft

By JACK HAND

LAKELAND, Fla. (UP) — Detroit fans hope Bill Tuttle can make the big league grade in center field like two other "finds" by scout George Moriarty—shortstop Harvey Kuenn and pitcher Bill Hoeft.

Manager Freddie Hutchinson is giving Tuttle a full shot at the center field job because he had to revise his outfield alignment in the absence of Steve Souchock.

"He can play center field in the majors," said Hutch. "and he can run with the best. The only question is his hitting. We'll just have to wait and see. So far Tuttle has been doing all that has been asked of him."

Tuttle drew cheers from the fans at Al Lang field in St. Petersburg the other day with a running catch of a long drive into right center by Elston Howard, Yanks' young Negro catching rookie.

Moriarty scouted Tuttle during his three years at Bradley University. He received a healthy bonus but he claims it was nothing close to the reported $75,000.

Tuttle probably will open the season in center with Bob Nieman in left and Jim Delsing in right. If the ex-collegian, now 24, can hit big league pitching, he'll probably go all the way for he is a Tiger of the future.

4 Chicago Prep Coaches Injured in Auto Collision

URBANA, Ill. (INS)—Four Chicago high school basketball coaches were injured, one critically, in an auto collision near Urbana last night.

Fighting for his life at Carle Hospital in Urbana was coach Arthur Scher, 54, of Sullivan High who suffered a crushed chest and spinal injuries.

A second coach, Harry Pritkin, 38, of Bowen High, was reported in fair condition at Carle Hospital with chest injuries.

Maurice Swiryn, 39, coach of Lake View High, and coach Oscar Brothman, 42, of Wendell Phillips High received cuts and bruises.

Coaches' car collided with one from Chanute Air Force Base. A passenger in the Chanute car, Lawrence Watson, suffered injuries and was taken to the base hospital at Rantoul.

Coaches were enroute to the state high school basketball tournament at Champaign.

Jewelers Win 1st MRA Test Easily, 81-38

Rout Waterford Team in District Tournament Play at Flint

Shaw's Jewelers, Pontiac's Class A city champions, breezed through their opening-round competition in the Michigan Recreation Association district basketball tournament at Flint last night.

Center Bob McManus collected 23 points to spark the Jewelers to an 81-38 rout of Beattie Motor Sales, Waterford's representative in the meet.

Beattie five substituted for Clarkston Merchants, titlists of the Waterford Recreation League, who were unable to compete.

Shaw squad roared to a 34-16 halftime advantage and outscored Beattie, 47-22, in the 2nd half to win with ease.

Jewelers meet Marysville, which drew a bye last night, in semifinal action tonight at 8 p.m. at the St. John Street Community Center in Flint. Winner of that game will meet Flint's Frankenmuth Beer in the finals at 3 p.m. Sunday afternoon. Flint beat Mt. Clemens, 71-58, last night. Flint tourney winner goes to Battle Creek for the state test March 26-27.

Summary:

SHAW'S	G	F	P	WATERFORD	G	F	P
Minard, f	4	1	9	Whitfield, f	4	3	11
Smith, f	8	3	19	Rouse, f	3	1	7
McManus, c	11	1	23	McKay, c	5	6	16
Townes, g	5	0	10	Cooper, g	0	0	0
Laidlaw, g	0	0	0	Hutch'son, g	1	2	4
Berry, g	0	1	1	Shell, g	0	0	0
C. Hanes, f	3	2	8	Reese, f	0	0	0
Ayling, g	1	2	4	Galaro, g	0	0	0
M. Hanes, f	1	1	3				
Collins, f	2	0	4		13	12	38
	35	11	81				

SHAW'S	22	13	27	20	81
WATERFORD	13	3	16	6	38

Volleyball Play Ends

Pushovers, captained by Ed Novak, finished 1st in the Businessmen's round-robin volleyball tournament at the YMCA this week. Other teams, in order of finish, were Hotshots (Dick Mineweaser, capt.), Ornery Five (Bill Varien, capt.), and Red Hots (Jack Habel, capt.). Pushovers won five of six matches.

Olson, Turpin Meet, IF—

LONDON (INS) — Middleweight champion Bobo Olson and British titlist Randy Turpin will fight a title rematch in London June 1 if . . .

(1) Turpin defeats Olle Bengtsson of Sweden March 30 in London.

(2) Olson defeats Kid Gavilan in their title bout April 2 in Chicago.

(3) Turpin then beats Tiberio Mitri in Rome April 19.

Results of Semifinals

(CLASS A BOX SCORES)

MUS. HEIGHTS	G	F	P	HIGH. PARK	G	F	P
Smith, f	0	0	0	Duncan, f	6	6	18
Hartman, f	4	3	11	Russell, f	1	0	2
Johnson, f	3	9	15	Anderson, f	4	1	9
Burton, c	2	2	10	Lee, c	4	4	12
Haas, g	0	0	0	Vancis, c	0	0	0
Mc Mu'ay, g	2	6	10	Brown, g	0	0	0
French, g	0	2	3	Wunsciss, g	0	0	0
				McHenry, g	3	0	6
	11	27	49		18	11	47

MUSKEGON	8	12	18	11	49
HIGHLAND PARK	6	14	10	17	47

Free throws missed Highland Park—Duncan, Lee 3. Muskegon Heights—Hartman 2, Johnson 3, Burton 2, McMurray 2, French 3.

FLINT NORTH.	G	F	P	JACKSON	G	F	P
Johnson, f	3	4	10	Harris, f	1	2	4
Brumback, f	0	0	0	Wieland, f	2	0	4
Boros, f	0	0	0	Clipper, f	0	0	0
Johnston, f	2	2	6	Zi'erman, f	2	0	4
Elliot, c	10	2	22	Biey, c	3	3	9
Thompson, c	0	0	0	Johnson, c	1	2	4
Manley, g	3	3	9	Hinkle, g	4	3	11
Falling, g	3	3	9	Morrison, g	6	1	13
Krason, g	0	0	0				
	21	14	56		19	11	49

FLINT NORTHERN	7	16	17	16	56
JACKSON	15	8	14	12	49

Free throws missed: Flint—Johnson 2, Brumback 2, Johnston, Manley 8. Jackson—Wieland 3, Zimmerman 2, Biey, Hinkle, Morrison.

OTHER CLASSES

CLASS B

River Rouge	54	Ludington	52
Holland Christ'n	57	St. Johns	48

CLASS C

Lansing St. Mary	61	Wakefield	43
Marine City	54	Watervliet	53

CLASS D

Remus	56	Ellsworth	55
Gobles	36	Det. All Saints	30

TITLE ROUND PAIRINGS

Class C—Lansing St. Mary vs. Marine City, 2 p.m.
Class B—River Rouge vs. Holland Christian, 3:30 p.m.
Class D—Gobles vs. Remus, 7:30 p.m.
Class A—Flint Northern vs. Muskegon Heights, 9 p.m.

Team Will Stay in West

Observers at Dodger Training Camp See Flag in Bag; Cubs Won't Move

By GAYLE TALBOT

TAMPA (UP)—This listening post at the crossroads of the training camps hears from awed travelers to the east Florida coast that there's no reason, other than financial, to run off the National League race at all, that the Brooklyn Dodgers again are "long gone" and that there's nothing Milwaukee or any other club can do about it.

* * *

They say the league champions have everything they had before, and then some, including a terrific young man named Don Hoak from Montreal who might use his bat to chase someone out of the Dodgers infield before the season ends. They say they never saw so many good looking young players in their lives.

A major league manager, asked if he credited a report floating around that Jackie Robinson was disgruntled at not having been named Charlie Dressen's successor and that the Dodgers were "in trouble," stated succinctly:

"I don't know anything about it, but if the team we saw is having trouble I'm going to see if I can't stir up a little on mine."

From the West, in person of Jimmy Gallagher, business manager of the Chicago Cubs, comes tidings that this state need not get excited over its prospects of having all the training camps within another few years. Down here the civic minded expect Baltimore to pull out of Yuma, Ariz., next season and the three other teams in that state to be forced to follow.

* * *

"In the first place, it's far from certain that Baltimore will leave Yuma," Gallagher said upon flying in. "They like it there and are drawing bigger crowds than a lot of teams around here. I don't know about the New York Giants and Cleveland, but our team will stay at Mesa."

Joey Moves Up in Title Race

By MURRAY ROSE

NEW YORK (UP) — Cocky and competent Joey Giardello, knockout victor over Willie Troy, today touted "Giardello for a title and the Brooklyn bums for the world series."

* * *

The Brooklyn-born Philadelphia middleweight contender advanced another step towards a title shot by stopping Willie in 39 seconds of the seventh round of a one-sided but thrilling scrap at Madison Square Garden last night.

* * *

The 23-year-old Giardello boxed the 21-year-old Willie silly, stunned him with flashing lefts and rights, and dropped him three times with rights to the jaw, twice in the first round and once in the third. When he bombed the six-foot Washington negro with eight straight punches in the seventh, referee Al Berl halted the fight.

Mosconi Claims Record Billiards Run of 526

SPRINGFIELD, Ohio (UP)—International billiard champion Willie Mosconi of Philadelphia, Pa., today claimed a world record run of 526 balls.

Mosconi also claimed the old record of 365, set in North Carolina last Nov. 13.

Mosconi told the Associated Press the record run, made in an exhibition match in Springfield last night, would be presented to the American Billiards Congress for approval.

Anderson in Line for MSC Cage Post

EAST LANSING (UP)—Forrest Anderson, basketball coach at Bradley University, may become head basketball coach at Michigan State College, according to an informed source at East Lansing.

A formal announcement was expected shortly because spring basketball drills get under way next month.

EXHIBITION BASEBALL

Brooklyn (N)	2	New York (A) (N)	1
Chicago (N)	13	Baltimore (A)	8
Cleveland (A)	2	New York (N)	1
Philadelphia (A)	10	Milwaukee (N)	6
Chicago (A)	8	St. Louis (N)	2
Washington (A)	6	Cincinnati (N)	5
Boston (A)	7	(called end 6, rain)	

NHL RESULTS FRIDAY

Chicago	7	Boston	0

LaSalle and Bradley Clash for NCAA Cage Crown

KANSAS CITY (UP)—La Salle University's Explorers, featuring All America Tom Gola, and Bradley University's big, battling Braves, will meet for the National Collegiate Basketball championship tonight.

* * *

La Salle, making its first appearance in the NCAA-sponsored tournament, burned little energy in beating badly outclassed Penn State 69-54 in the semifinals last night.

The rugged, hustling Bradley team came from behind in the last minute to beat the Southern California Trojans 74-72 and gain their second spot in the NCAA finals.

Penn State and Southern Cal will play for consolation honors at 8:45 (EST. Bradley and La Salle begin their nationally televised (NBC) game at 11:10.

* * *

Trailing 29-40 late in the second quarter, Bradley's power paid off in the closing minutes as swift Bob Carney scored on a lay-in to put the Braves ahead 71-70 to stay.

Big Dick Estergard threw in 21 points for Coach Fordy Anderson's Bradley team, which was barred from NCAA competition last year because of rules violations.

La Salle's performance last night left the experts in a state of confusion. Fans—there were about 10,000 of them—poured out in droves during the second half as it became evident Penn State couldn't make a contest of it.

Gola, who got his first field goal just before the end of the first half, showed an All America "touch", but never had to turn on the steam. He wound up with 19 points, 9 of them on free throws.

It's Time Out!



"See here, Nesbitt . . . we're discussing the matter of your throat-clearing!"

'M' Runners Break KC Relay Record

CLEVELAND (INS)—Two Olympic champions won their events with ease last night and a University of Michigan quartet set a new meet record in the two-mile relay at the Cleveland Knights of Columbus track show.

Olympic champion Mal Whitfield breezed home in the 600-yard run with a time of one minute, 12.2 seconds, and Harrison Dillard won the 45-yard high hurdles in 5.5 seconds.

Michigan, paced by John Ross, broke the meet record in the University two-mile relay event, over a field of five, with a time of seven minutes, 39.3 seconds.

Spartans Starred

Michigan State football players have done well in the Senior Bowl game at Montgomery, Ala. Al Dorow was named "most valuable" in 1952 and Don Dohoney the "outstanding linemen" in 1954.

Hayes Favorite

Farmington Skater 6th in U.S. Figures Event

LOS ANGELES (UP) — World champion Hayes Alan Jenkins probably will have to break a leg to fail today in his quest for a second United States figure skating title.

The 20-year-old Colorado College honor student is considered a cinch for the crown and might even duplicate the feat of Miss Tenley Albright who defended her third straight ladies senior title last night with a clean sweep of first place votes.

All five judges voted the blond 18-year-old pre-med student from Newton, Mass., first in both the opening school figure events and in last night's free skating finals.

There was no fall such as marred her performance in Oslo, last month when she was upset while trying to repeat as world champion.

Second place in the senior women's event was won by 14-year-old Carol E. Heiss of Ozone Park, N. Y. Frances Dorsey of Mercer Island, Wash., captured third place. Miggs Dean of Farmington, Mich., was sixth.

Schoolboy Tim Brown of Glendora, Calif., won the junior men's title and Dawn May and David Hertz of Seattle teamed for junior pair honors.

FBI Runners Duel Tonight

Ashenfelter and Wilt Meet in 2-Mile Test at KC Games

NEW YORK (UP)—Horace Ashenfelter, fresh from an easy victor in Cleveland, aimed to break a string of 16 consecutive losses in the 2-mile to fellow FBI man Fred Wilt tonight in the 35th annual Madison Square Garden.

Their meeting was a feature of a star-studded 31-event program which has attracted a to-olympic champions and eight national entry of 600 including six tional indoor and outdoor champions. The KC meet ends the indoor season in the east.

Mal Whitfield, two-time Olympic king from Los Angeles, seeks a double in another feature when he faces Harry Bright, Lt. Carl Joyce of the Marines and Roscoe Browne in the 880 yard run and then takes on national champion Reggie Pearman, Lou Jones of Manhattan and Joe Gaffney of Villanova in the Cahey 600. Whitfield set Garden records in both events last year.

Proclaims Wildlife Week

LANSING (UP) — Gov. G. Mennen Williams has proclaimed the week of March 21-27 as "National Wildlife Week' in Michigan.

Subpar Scoring Puts Bolt, Mayer at Tourney Top

Team Cards 11-Under Par 61 to Hold Edge in 4-Ball Event

By BEN FUNK

MIAMI BEACH, Fla. (UP)—Tommy Bolt and Dick Mayer entered the third round of the eagle-splashed International Four Ball Golf Tournament today with a one-stroke lead and at least a dozen other teams breathing down their necks.

* * *

Bolt, the temperamental Texan, shot an eagle and four birdies and Mayer, the blond St. Petersburg, Fla., star, hit five birdies in yesterday's second round as the team posted a best-ball score of 61, knocking 11 strokes off par.

This exhibition gave them a 36-hole total of 128 and hoisted them out of a tie for 22nd place into the lead.

* * *

Bolt and Mayer will have no margin for error in the last two days of play, for three teams trailed them by only a stroke and 10 other teams were four strokes or less behind. The entire field of 40 teams was under par for the Normandy shores course.

The youngest pair in the tournament—Bud Holscher of Santa Monica, Calif., and Bob Rosburg of San Francisco—and the only amateurs in the field—Hobart Manley of Savannah, Ga., and Frank Stranahan of Toledo — were involved in the three-way tie for second at 129.

* * *

A couple of juniors, Fred Haas of New Orleans and Art Wall of Pocono Manor, Pa., made up the other second-place team.

One more stroke back with 130 were Julius Boros, former national open champion from Mid Pines, N. C., and E. J. (Dutch) Harrison, the lanky Ardmore, Okla., veteran.

Chisox Still Shy Pitcher, 3rd Baseman, Outfielder

TAMPA, Fla. (UP) — Despite an air of optimism by pilot Paul Richards, the Chicago White Sox do not appear to have added sufficient strength to make up the 11½ games that separated them from the champion New York Yankees at the end of last year's pennant race.

When the 1953 season ended, the Sox needed a third baseman, a hard hitting outfielder and another starting pitcher. With the new season less than a month off, they still are shy these three important ingredients.

Of course, this may change should Cass Michaels take command at the hot corner, Willard Marshall or Bill Wilson suddenly start flexing their muscles at the plate and Richards unveil a find among his crop of rookie hurlers

That's a lot to ask of Richards but the lean and taciturn Texan has done a miraculous job in his three years at the Chicago helm and he may do it again.

"If we can come up with a real good pitcher out of the batch of newcomers we have in camp," he said, "it isn't inconceivable that we can get enough pitching to offset the Yankees' edge in power."

Leafs Seek to Nail NHL's Runnerup Slot

By THE ASSOCIATED PRESS

Toronto Maple Leafs, clinging to second place in the National Hockey League by the margin of a single point, can nail down the runnerup spot tonight with a victory over the New York Rangers—provided Montreal loses to the Detroit Red Wings.

If both win tonight, then the decision would go right down to the wire tomorrow when Toronto tackles the Wings and Montreal plays the Rangers. Then the margin still would be one point and a Canadien triumph combined with a Leaf loss would give the second place to the Habitants.

In the only game played last night, Chicago Black Hawks swamped Boston Bruins 7-0.

Site of Home Plate Causes New York Row

MINEOLA, N.Y. (UP)—Home plate has become a "hot" plate so far as Rockville Centre and East Rockaway are concerned.

Rockville Centre has a village baseball field complete with three bases and outfield—all in its own city limits.

* * *

But the field's home plate lies in East Rockaway territory.

East Rockaway recently passed an ordinance against night baseball, which Rockville Centre enjoys.

* * *

Yesterday, Rockville Centre went to bat in State Supreme Court here, asking that its neighbor's night baseball ban be tossed aside.

First for Algerian

TOLEDO, Ohio (UP)—Lightweight Hoacine Khalfi of Algeria fights his first bout in the United States tonight against Cisco Andrade, unbeaten battler from Los Angeles.

The fight, to be judged on a points basis, will be televised over the ABC network at 9 p.m. (EST).



AP Wirephoto

SAD CAGER—George Duncan of Highland Park, removed from the game on personal fouls in the 4th period of his team's semifinal game against Muskegon Heights Friday night, goes under the bench with his grief. Teammates tried to comfort the youth as he broke into tears.



PLANTERS SEPARATE LIVING, DINING ROOMS—A sense of free space is achieved by the use of planters for dividers between the living and the dining rooms. These are built of oak similar to the paneling on the walls of this room and their lower sections are shelved for bookcases and china cabinets. One wall is of Tennessee ledgerock with the fireplace in the center. A raised slate hearth provides "sitting" area for family and guests. Mrs. Roach has selected blonde maple furnishings with upholstering in yellow and green tweeds and linens for this room. Ceiling is of white acoustical asbestos plaster. Color note is a green cove which ties in the oak paneled walls with the ceiling and the same green is used in dyed to match draperies and sofa covers.

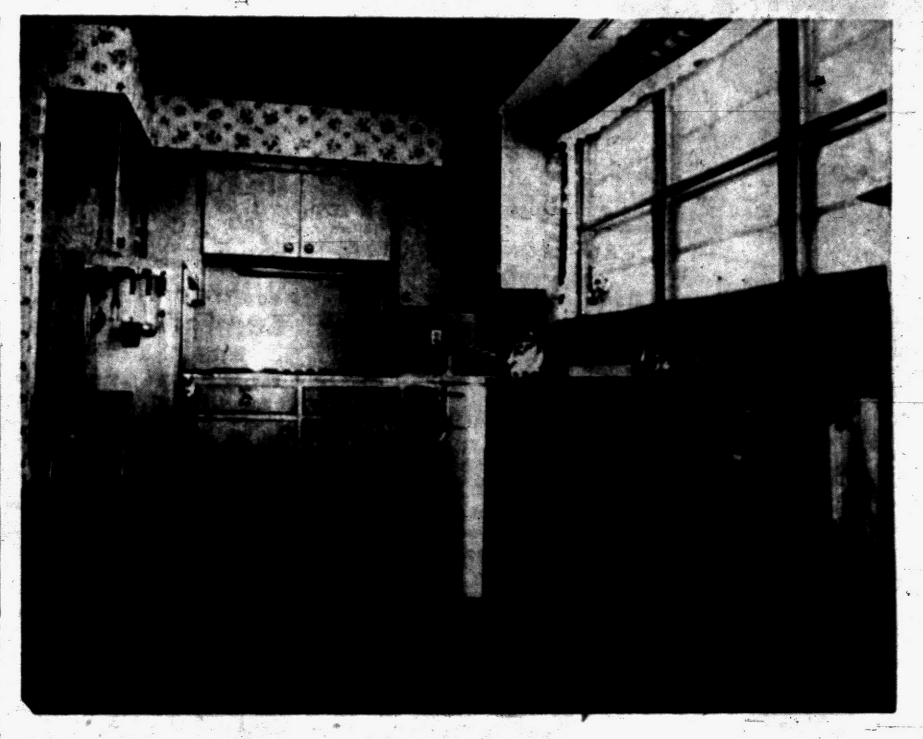

KITCHEN KEYS COLOR TO BACHELOR BUTTONS—The natural birch cupboards of this large family sized kitchen are relieved by the blue and white bachelor button wallpaper on the walls. This blue is again repeated in the blue and white vinyl tile on the floor and on the formica counter tops. Stainless steel counter top stove has an accompanying built-in oven. Dishwasher, and all other electrical facilities is part of the kitchen unit.



MASTER BEDROOM HAS COMPANION DEN—A folding door from ceiling-to-floor made of leather can be opened to give one large bedroom or closed to provide a separate den area. Walls in this room are birch paneled and one wall holds built-in bureau and chest facilities. Mrs. Roach chooses corduroy for bedspreads because she says all it requires is the washing machine and a windy day to make it look like new. In a cafe au lait color, green accent notes are used in chair upholstering for this room.



WALLED LAKE HOME BUILT FOR SEVEN CHILDREN—The Dick Roach family drew their new home plans around their seven children, aged three to 18, and the result is a warm and friendly house. Exterior is of red brick with white trim. Besides eleven rooms and four bathrooms, there is a garage and a carport. All the walls have sliding door sections which feature the ultimate in storage compartment areas. Living room and family activity room have full-length thermopane windows from ceiling to floor. Located at the bottom of the living room windows are louvered jalousies permitting ventilation. Screens, not visible from either the outside or the interior, are centrally placed to keep out insects. The roof of the Roach home is built up of aggregate. Other window sections in the house are California type allowing free wall space for furniture arrangement. Built on a 35 acre site at 2990 Pontiac Trail, Walled Lake, the Roach homesite includes a red barn fenced in for the children's horses.

Pontiac Press Photos by James Maher

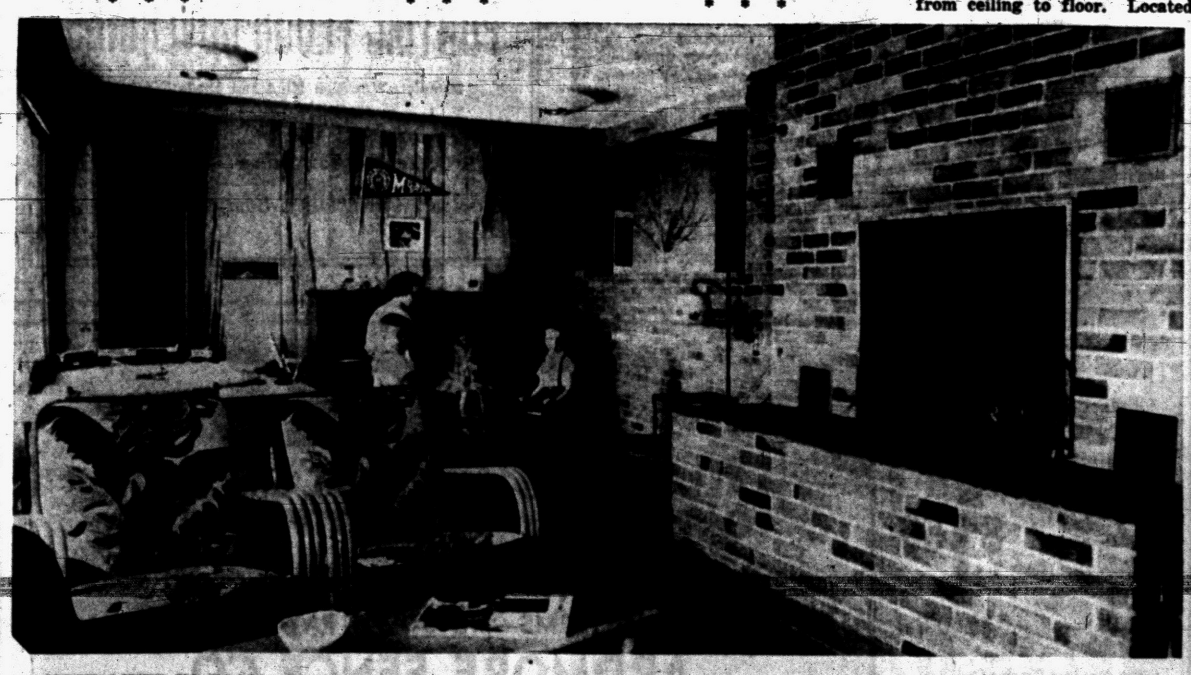

MOST LIVED-IN ROOM—Center of family activity for the Roaches is this brick walled room boasting a cork tiled floor. Two walls are paneled in gumwood that has been waxed to highlight its interesting grain. The fireplace with high hearth is a favorite spot for the children's marshmallow and weiner roasts. One other wall is completely done in ceiling-to-floor windows overlooking the patio in the rear of the house. These are framed in matchstick bamboo draperies. The outside overhang is so placed that only the winter sun enters the room and the summer heat is cut off.

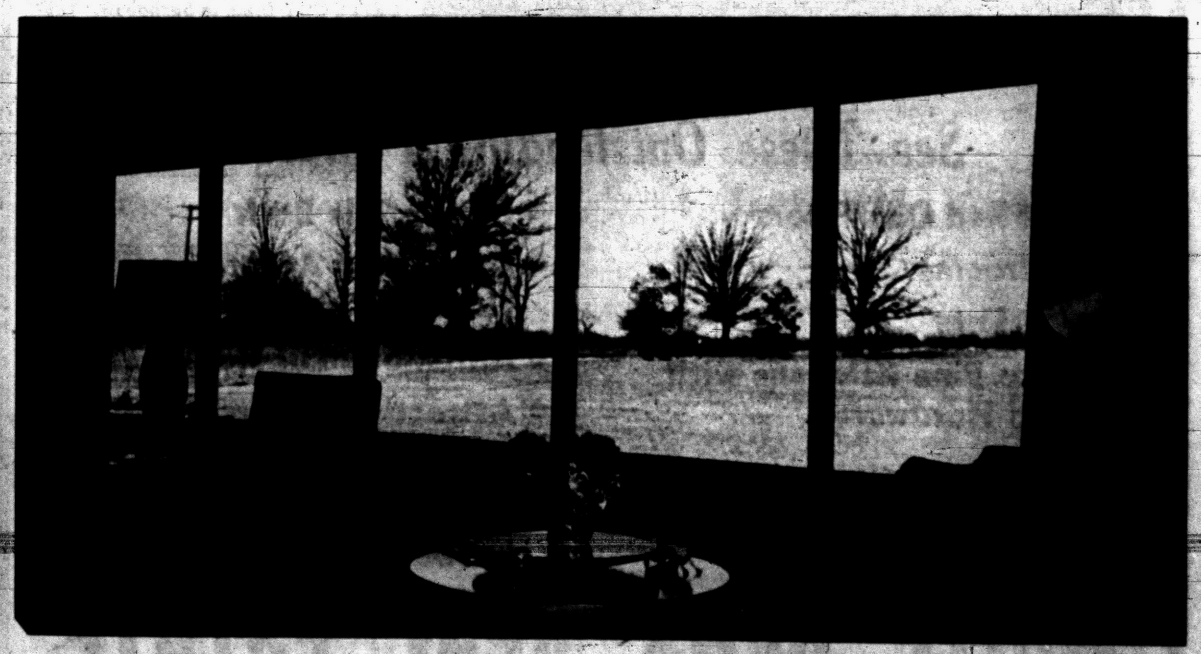

WINDOWED WALL CREATES LIVING PICTURES—Bringing the outdoors into the Roach home is done by placing full length windows on the front of the living room. Instead of one complete panel of glass, they are installed in sections the same width as the oak paneling of this room. All marble sills are used in the Roach house eliminating painting or replacement. Baseboards conceal the hot water base radiation heating system.

background for LIVING

Your Neighbor's House:

By Hazel A. Trumble

Dick Roach Family Has Seven Good Reasons for Building New Home

Mr. and Mrs. Dick Roach, of Walled Lake, had seven good reasons for building a home:

1 — Nancy, a Michigan State College freshman.

2 — Mary, a Walled Lake High School sophomore.

3 — Ann, a sixth grader in Walled Lake.

4 — Michael, a first grade student.

5 and 6 — Twins, Tom and Dan, pre-schoolers.

7 — Dark-eyed Dixie, aged 3.

Finding a home that would accommodate a family of this size is a problem in an era when census figures show that the average family has 2.3 children.

"We decided to build to meet our needs," explains Mrs. Roach, a former schoolteacher who believes that a house becomes a home only when it is lived in and enjoyed by the entire family and all its friends.

What Mr. and Mrs. Roach achieved in a home plan at 2990 Pontiac Trail is the ultimate in practicality and is beautiful besides.

Materials were chosen with appreciation for their permanent finishes.

A red brick exterior with only a minimum of white trim requiring periodic painting; interior walls of brick and paneling in a variety of native woods; cork tile floors; all marble window sills and bathrooms in ceramic tile are some of the features of their home.

A one-story plan, living and work areas are laid out to reduce traffic lanes. Bedroom wings are on opposite ends of the house and an inter-communication system aids in cutting down extra steps.

* * *

Closets are located in practically every wall. Their sliding doors reveal well-planned storage compartments.

The decor of the Roach home is easy on the eye and is easy to maintain.

Entering the many-windowed living room, a full Tennessee ledgerock fireplace wall with a raised slate hearth greets the guest. Wide sections of oak panels are used for the other walls and color is provided in the dyed-to-match mesh draperies and sofas.

Chairs in this room are in a yellow tweed with tiny red and green lines. Tables and chairs are in blonde maple. Beige carpeting covers the living room floor.

Room separation units are planters in oak that have lower sections in bookcases and china cabinets. The dining area of the living room is furnished in blonde maple with green leather upholstering. The identical green is picked up in the colored cove which ties in the ceiling and walls of the room.

An asbestos acoustical material is applied to the ceiling having the distinctive quality of never completely hardening. This eliminates any ceiling cracks.

The most lived-in room of the house is located just back of the living room. This is the family or activity room.

Its fireplace wall backs the living room fireplace. Constructed of soft pink brick, it has an elevated hearth used by the Roach family for sitting and cooking.

* * *

"The youngsters love to roast wieners and marshmallows here. It is high enough to be comfortable, and for the oldsters, we find it holds a lot of food accessories when we have guests," said Mrs. Roach.

Two walls of this room are in natural gumwood with the third wall in windows overlooking the backyard patio. An overhang outside allows winter sun to enter the room but cuts off summer heat.

The bedroom wing has a guest bathroom and a family bathroom.

The guest bathroom is done in gray and yellow tile and has an upper section in a small floral wallpaper print. Coral is the accent color.

A large pink and gray receptor tub corners the children's bath. Pink and white striped wallpaper covers the upper portion. Dubonnet provides the contrasting color note.

American elm and birch are used for the bedroom wall panels with each of the four rooms boasting full-wall sliding door closets. Most all of the chests and bureaus are built-ins to match the wall paneling.

In the opposite wing, the large family-sized kitchen has bachelor-button wallpaper and all-birch cupboards and woodwork.

The family selected a counter top stainless steel stove with a built-in oven. Vinyl tile in blue and white covers the floor and the counter tops are in blue formica.

The master bedroom has a companion den separated by a folding leather partition. Paneled in birch, this room has cafe au lait and green for its color scheme in bedspread and chair coverings.

* * *

Full-wall closet doors open to display complete built-in drawers and shelves for clothing.

Other rooms included in the Roach home are a utility and laundry room, a fruit storage area and a workshop. The workshop is adjacent to a garage. The house also has a carport over the winding driveway. Sliding doors in the walls of this carport conceal garden and lawn tools and equipment.

A red barn to match the house exterior color is located at the back of the Roaches' 35-acre site. Here the children keep their horses and other animals.

Dick Roach, a builder and realtor, designed and built his own home.

* * *



...USE OUR ABC EASY PAYMENT PLAN

ROOFING...
It's true economy to bring the old house up-to-date with a colorful weatherproof roof and smart new sidewalls ... there's actual dollars and cents savings in making these repairs.

SIDEWALLS...
Paying the bill? No problem at all with our ABC Budget Payment Plan ... no red tape ...you'll be agreeably surprised to find how easy it is to arrange payments to suit your income.

ABC

ROH LUMBER

3360 W. Huron FE 5-6910

MANFREDENE TILE & MARBLE CONTRACTOR
GENUINE CLAY TILE
MAyfair 6-2705

New Veneered Hollow Core
BEECH DOORS
2'0x6'8"x1¾" One Piece Face $12.00
Thoro Seal for that Wet Basement .... 50 Lbs. $5.25
Dixie Lumber Co., Inc.
Always Service—All Ways!
831 Oakland Ave. FE 2-0224

FUEL OIL TANKS
Pontiac Welding and Machine Works
Phone FE 2-4121 64 N. Parke St.

Reroofing Less Costly

Patching a weathered roof is rarely worthwhile. A more economical procedure is to reroof while the old roof is sound enough to be used as a base for the new material. This saves tearing the old roof off.

Modernize Your Home for Real Winter Comfort WITH
TORIDHEET
AUTOMATIC HEATING
For free heating survey and estimate call
AUTOMATIC HEATING CO.
17 Orchard Lake Ave.
Phone FE 2-9124

CLEAN UP
PAINT UP
USE GOOD PAINT!
USE PONTIAC PAINT!
New Shades of Inside and Outside Paints—
PONTIAC PAINT
MFG CO
FE 5 6184
17 19 S Perry St

Read and Heed Paint Splashers

New Mixing Technique Keeps Colors on Walls, Off of Floors, Furniture

Proper mixing of paint before it is applied always has been important— but it's even more essential with the fancy color combinations popular for home interiors nowadays.

If the amateur home decorator wants to serve pink mushroom and muscatel on the walls instead of on the table, for instance, he can do it simply by mixing the right standard paint shades.

Pink mushroom, in this case not something to eat, can be made with a 50-50 combination of smoky gray and coral rose paints.

And muscatel is a blend of equal parts of corsair blue and marsh rose, two ready-mixed paints.

There are countless other unusual paint combinations which manufacturers have thought up to meet demands of amateur decorators who want to finish their home interiors with something different.

In most instances, equal amounts of specified colors must be mixed to give the desired hue.

That's why many "do-it-yourself" home painters mix large quantities of paint in a large metal can.

As a matter of fact, many amateur decorators also are painting from the can after the desired paint mixture is attained. It is easily cleaned immediately after the job is finished by using thinner to wipe out oil base paint or by using tap water to remove rubber base paint.

A wire, stretched across the top of the can is a handy device for removing excess paint from the brush during actual painting.

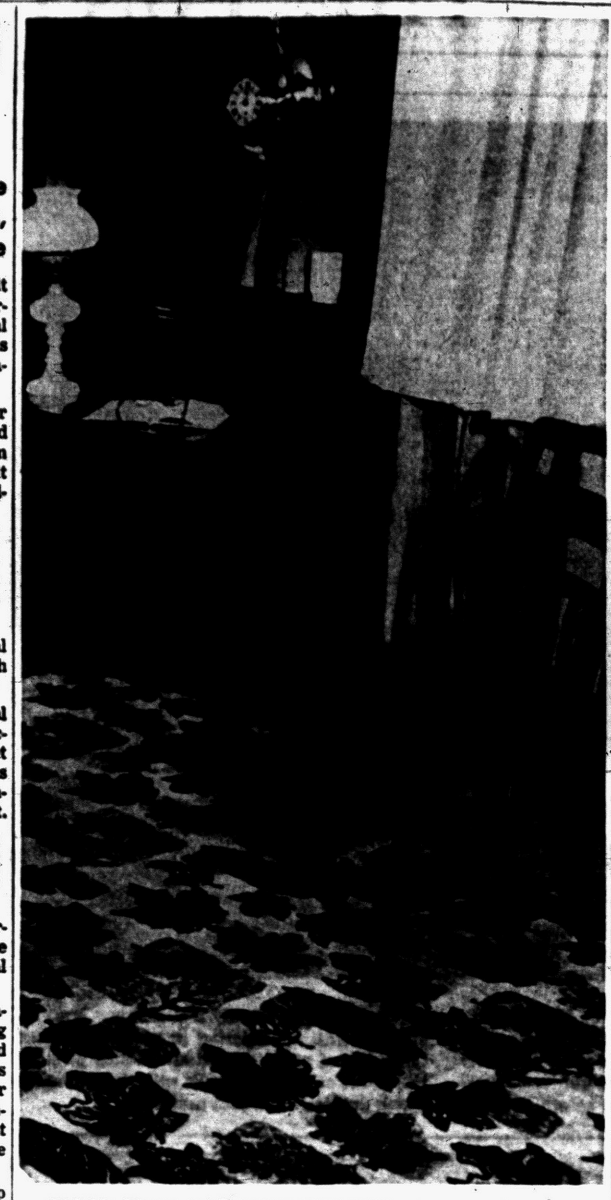

COLOR FROM NATURE'S PALETTE—A new and refreshing design for carpeting shows autumn leaves on a softly textured background of beige and ivory. This pattern is in keeping with the current vogue for outdoor colors and designs. The leaves are in natural autumn hues of russet, red and brown.

Rock Wool Rates High

Mineral wool, also called "rock wool" or "glass wool," is among the most efficient home insulating materials because of its innumerable "dead' air cells which provide ideal resistance to the passage of heat.

Keasey Electric
Electrical Contractor
Appliance—Fixtures
Phone OR 3-2601-OR 3-1483
4494 Dixie Highway
Drayton Plains Mich.

MAple 5-9641 GUARANTEED WORK
Leonard's Floor Service
Laying, Sanding and Finishing
9769 NORMAN ROAD, CLARKSTON, RT. 2, MICH.

Austin-Norvell Agency, Inc.
INSURANCE
Ralph Austin Since 1920
Ralph Norvell 70 W. Lawrence FE 2-9221

FOR TOP PERFORMANCE...
Janitrol
HEATING EQUIPMENT
GET FULL DETAILS AT
OTTO A. TRZOS CO.
3103 Orchard Lake Road
Keego Harbor FE 2-0278

SPECIAL
20 Gallon
GARBAGE CAN..... $2.95
$3.89 Value
KEEGO Hardware No. 1
3401 Orchard Lake Rd. FE 2-3766
KEEGO HARBOR, Mich.

Beautiful wrought iron SHELF ENDS



Shelf Ends Set of 2
3 Shelf..... 3.25 4 Shelf..... 3.75
5 Shelf..... 4.25
WROUGHT LEGS

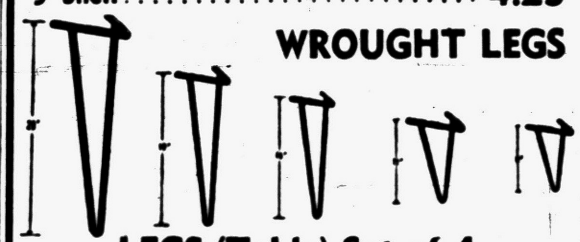

LEGS (Table) Set of 4
6"..... 4.25 12"..... 5.50
9"..... 4.75 16"..... 6.75
28"..... 8.75
DONALDSON
LUMBER COMPANY
27 Orchard Lake Ave. FE 2-8381

Do-It-Yourself Paint Job Is Made Relatively Simple by Following Easy Tips

A new coat of paint in the kitchen or bathroom will give a woman a brighter outlook on life. Housewives, particularly.

With modern paint and equipment available today, it's possible to give the kitchen and bathroom a new face at frequent intervals without spending much money.

The man-of-the-house, or the housewife herself, can do a professional job with a little planning and preparation for the painting chore.

The paint dealer can help select the kind and shade of paint which best fits your home needs. Some manufacturers offer as many as 200 color variations. Odorless paints are available now, too.

If you've never painted before, the equipment you'll need to do a good job may sound like a lot.

The materials include a 1½ or 2-inch brush, which may be an angular bristle style to aid in cutting in woodwork areas, and a 4-inch wall brush. The better the brush, the more satisfactory the painting results. Your dealer can help you select the brushes, or a roller and pan if you'd rather use that style of painting.

You'll need No. ½ sandpaper, paint thinner, drop cloth or newspapers to cover floors and furnishings, small ladder and cleaning cloths.

Sand the walls lightly to remove irregularities, then fill a pail with a mild detergent and water solution and wash the walls. Gouge out and fill any cracks in plaster surfaces with patching plaster or spackle and touch up those areas with paint before starting the final painting job.

Pour the paint into a pail for mixing, so a large quantity of paint can be stirred without spilling. Then, if you're brush painting, do it right from the pail.

The large container makes it easy to dip the brush into the paint. A wire can be stretched across the top of the pail and fastened to its handle attachments for use in removing excess paint from the brush without dripping it onto the floor.

An inexpensive paint thinner, such as oleum spirits, can be used to clean oil base paint from pail, brushes, other equipment, and yourself immediately after the job is finished.

If you paint an area of the house where new rubber base paint can be used, tap water is all that's needed to accomplish the clean-up task if it's done right away.

Carpet Color Schemes Featuring Beige Tones

Tones of beige, toast and caramel are important in fashions and home furnishings this year. They are as flattering to wood finishes as they are to suntanned complexions.

With beige carpeting you can use coppery drapery or upholstery materials, and accents in light or sky blue. Beige floor covering has a way of proving very practical, and easy to care for, too.

Printed Carpet Patterns

One of the new 1954 carpets employes the method of printing the pattern on the weave—just as a newspaper prints the news from type.

GI RANCH HOMES
Full Price $10,400
Only $990.00 Down
Plus Mortgage Costs
4% GI Mortgage
3 Bedroom - Brikcrete

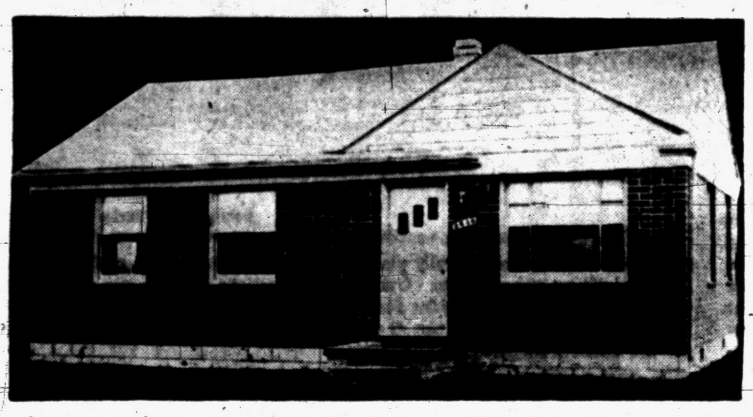

OPEN SUNDAY
10 A. M. to 6 P. M.

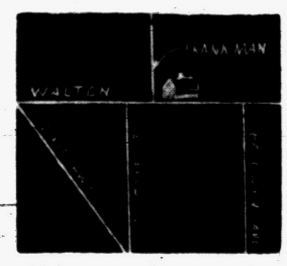

A tremendous value—Never before offered in this area. A 3 bedroom Brikcrete home for this amazingly low price.

DRIVE OUT Dixie to Sashabaw. Take Sashabaw to Walton, turn right to FRANKMAN, make left turn on Frankman to home.

See These Outstanding Features:
- Select Red Oak Floors
- 3 Bedrooms
- Large Lots
- Knotty Pine Kitchens with Rustic Hardware
- Plastic Tile Bath
- Magic Fold Accordion Closet Doors
- Automatic Oil Heat
- Attractive Brikcrete Exteriors

Built by: BERTLAND BUILDING, Inc.
Sold by:
WHITE BROS. REAL ESTATE
5660 Dixie Hwy., Waterford Phone OR 3-1769

Have Experienced, Trained Men
VACUUM CLEAN YOUR FURNACE
GAS FURNACES
by Mueller Clima-trol
MOENY'S OIL BURNER
2212 Maddy Lane, Keego — FE 2-4070

OWN A BEAUTIFUL HOME
We have many now available in every price range
Call!
ROY ANNETT, Inc.
REALTOR
28 E. Huron St. Phone FE 2-7186
Open Eves. and Sun. 1-5 P. M.
We Help Finance Down Payments

Seal Rite 1 Coat WALL FLAT



- Contains Rubber
- Completely Washable
- Non-Penetrating
- Tremendous hiding power

Easy to apply with brush or roller. Always a perfect job. Available in Deep Tone, Painters or Stipple flat.

$1.50 Qt.
$4.50 Gal.

For Nearest Dealer Call...
West Detroit Glass of Pontiac
FEderal 2-8397

New Patterns for '54 by
ARMSTRONG
Scotch Plaid
Cobble Stone
You Owe It to Yourself to Shop at
PONTIAC FLOOR COVERINGS
Complete Venetian Blind and Shade Service
L. R. TAYLOR, Owner
379 Orchard Lake Avenue FE 2-2353
Compare Our Quality! Compare Our Prices!

FENCES
- ALL TYPES
- GATES
- STEEL and WOOD
- CLOTHES POSTS

Free Estimates — No Obligation
FHA TERMS—NO DOWN PAYMENT!
ARDMORE FENCE CO.
Phone FE 4-3071 51 PARKE ST. PONTIAC Evenings Phone FE 2-4489

FREE

Offer by

A. ELBLING & SONS

SAFETY INSPECTION!

. . . on all types of Oil and Coal Heating Equipment

We will also show you the proper method of operating your oil burner in a safer, more economical way!

Call FE 4-1504

TIMKEN Silent Automatic OIL HEAT
WALL FLAME METHOD

24-Hour Service Nights, Call FE 4-4509

Exclusive Timken Dealers

73 S. Parke St.

44 Years in Heating Business in Pontiac

"WESTRIDGE" at WATERFORD

The Address of Distinction

Several fine new Custom Ranch Homes now under construction—the last word in design for livability and attractiveness.

Drive out and see these homes.
Just off Dixie Hwy. near Waterford stoplight.

HELTMAN & TRIPP

Exclusive Builders and Developers of Westridge at Waterford

Phones OR 3-9411—FE 5-8822

GLASSED-IN – SCREENED-IN – PANELED or PLASTERED – you'll enjoy a new

Breezeway

Low Prices Quality Materials Expert Workmanship

BOB'S BUILDING SERVICE

REMODELING . . . . . PAIRING . NEWING . 207 W. Montcalm St. Phone FE 4-9511

Attics Enclosures Garages Additions Porches

The Famous OCTAGON radiator is Here!



Famous KALAMAZOO

Gas and Oil Furnaces with super economy OCTAGON Radiators!

Be sure to see these amazing new furnaces that are setting new economy and home comfort records!

WILLIAM LECHNER
27 N. Cass Ave. FE 2-1821

OIL GAS

GARAGE VALUE!

Beat the Spring Rush!

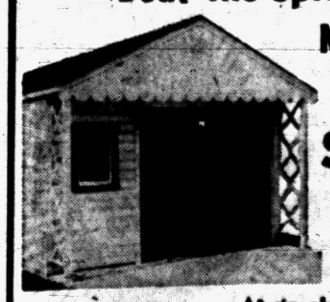

No Down Payment

As Low As . . .

$12.78 Per Month

FREE! At no charge to you, a WORK-BENCH installed in the garage you purchase from us.

- All types of improvements
- Additions
- Combination Windows
- Kitchen Cabinets

BUILDING DIVISION OF

MIDWEST SUPPLY

9 N. Telegraph FE 4-2575—Ext. 6 Eves., Sun. FE 5-7455

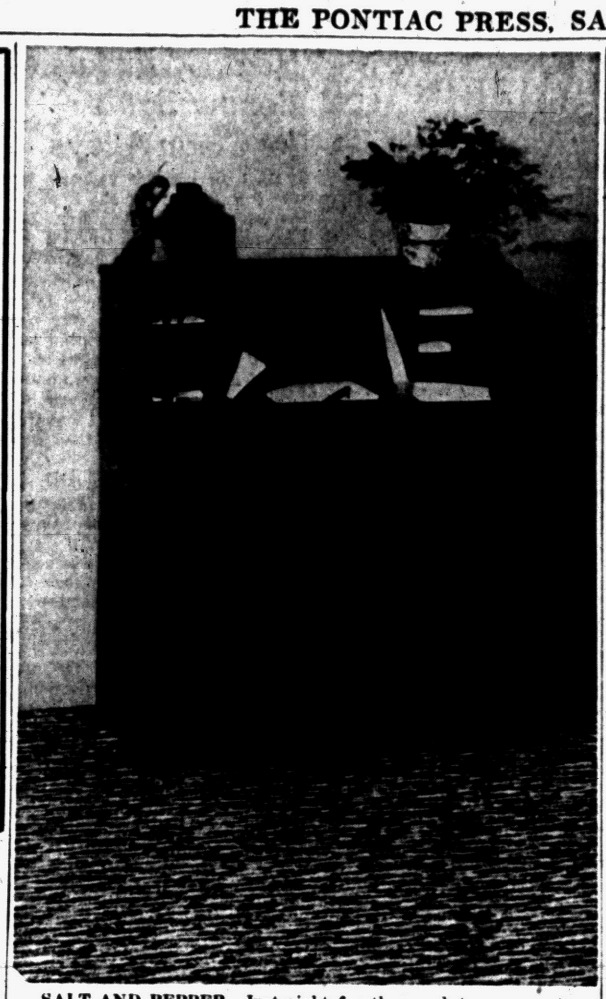

SALT AND PEPPER—Just right for the ranch-type or contemporary home where traditional intermingles with modern is this salt and pepper design carpet. A multi-colored blended covering, it is budget priced and is half-wool and half-rayon coming in beige, gray, green and red combinations.

Increases Home Comfort

Carpeting can do much for the home because it provides quiet and comfort in every room of the house.

From a decorative point of view, carpets or room-size rugs pull a room together, giving it a unity and completed look not obtained in any other way. When it comes to down-to-earth qualities carpeting lends quiet even in the noisiest of neighborhoods or houses.

In connection with the need for quiet, experts who have studied the problem of stresses and strains in daily life, point out that the home should be a refuge for jangled nerves.

Soft floor coverings can go far towards making such a haven. By carpeting heavy traffic areas such as living rooms, halls and stairways clatter can be cut to a minimum. Other sound-absorbent materials include full draperies and fabric-covered upholstered furniture.

Carpets are more important than ever, with so many of today's homes being built without basements. No need to worry about youngsters playing on the floor, for carpeting protects against drafts and dampness.

When selecting carpets be sure to consider the room for which it is intended in terms of family use and activity. Some of the textures, tweeds and florals fit in with virtually any type of decorating scheme or furnishings, and at the same time are practical for day-to-day wear and tear. Pastels are best selected for guest or bedroom where there is no heavy traffic. Random patterns in a floor covering tend to mask footprints, and resist soil.

A pad or cushion should be used under all types of floor coverings — whether they are cotton, wool, blends, rayon or nylon weaves. It will make the carpet softer underfoot, provide additional insulation, and add many years to the carpet life. It will also aid in absorbing noise.

Today's carpets are especially manufactured to be easy to keep clean. Many have soil retardant compounds added to the yarns before weaving or tufting. Other yarns have a natural resistance to picking up dirt. A thorough vacuuming once or twice a week, a daily brush up with a carpet sweeper, with a speedy attention to spots will take care of carpeting maintenance. It is well to have carpets cleaned periodically depending upon the degree and type of soil to which they are subjected.

So, inspect all the wonderful and exciting new carpets at department, furniture or carpet stores; and select a carpet to provide comfort, beauty and quiet!

Wood Preservative Application Simple

Here's an easy way to apply wood preservative to fence and porch posts before they are placed in the ground.

Fill a pail about half full of the liquid preservative. Place the lower end of the post in the pail, so it can absorb some of the preservative. Then use a paint brush to spread the solution as high as you wish on the portion of the post projecting above the liquid's level in the pail.

Place the wet post on a thick, absorbent pad of old newspapers to confine drippings to a safe area. Wood preservatives can damage lawns and also are difficult to remove from floors.

Keep Windows Closed to Conserve House Heat

A house will be warmer in winter if the windows are kept locked. Locking keeps the sash tightly closed, making the window more airtight.

A window also will close more tightly if all grooves and joints around the sash are kept clean. If windows do not fit properly, they should be weatherstripped.

Fertilizer Storage Space

A garbage can makes an excellent storage place for extra topsoil—or for fertilizer, too—during spring gardening and lawn preparation. Moisture in the soil won't affect the rust-resistant cans.

FIX UP
CLEAN UP

RENT A
FLOOR SANDER
FLOOR EDGER

All Types of Wood Finishes

PONTIAC PAINT MFG CO
FE 5-6184
17-19 S. Perry St

Office Decorators Learn Importance of Appearance

A visit to a modern office can be an eye opener for the most fastidious and fashion-conscious woman. Men today are becoming as aware of the appearance of their offices as their wives are of their homes.

What better way to suggest welcome to a client or customer than with a quiet, and attractive reception room.

Color has finally invaded the office. Gone are the days when the successful businessman was judged by the dullness of his dress and the dreariness of his office.

The enlivening effects of office carpeting today may have been a substitute brought on by the war. It was during this period of shortages, that much carpeting originally intended for the home was used in offices.

But the alert executive has found practical reasons for retaining these softening effects in his office.

Soon it became apparent that more pleasant surroundings kept employes more effective, actually cut tension in the high-pressure business world.

Office furniture must, of necessity, be fairly standard, but an office can be made more attractive with a liberal dash of color in walls or carpets, thus breaking the monotony without interrupting the efficiency routine.

Many have found that maintenance costs of carpeting in offices are less and durability greater than other types of office floor coverings. The innovations of new carpet fabric for 1954 are interesting, and promise great strength, beauty and cleanliness.

Pre-Mixing Suds Eases Dog Bathing

If your family dog acts as though his bathtime is his bad time, a bit of efficiency on your part can make it a happier event for you and the dog.

Mix the soapsuds "batter" ahead of time in a large bottle so the bath water won't get cold while you're building up suds.

Then when you have filled the dog's bathtub with warm water, you'll be ready to pour on the thick suds when you need them without delay.

TO BUY OR SELL REAL ESTATE
See
JOHN KINZLER
REALTOR & BUILDER
670 W. Huron FE 4-3525

New Homes—Modern
$6,650
Morrison - Heugh
Real Estate
172 Ann Arbor FE 5-5521

To Buy or Sell Real Estate See
Bateman and Kampsen Realty Company
377 South Telegraph
FE 4-0528

SEE US FIRST
FIRST For Best Price and Quick Service
Land Contracts
Real Estate
Insurance
Trust Service
Investments
Dawson & Watson
R. J. Dawson, Hugh A. Watson
11½ N. Saginaw St.
Ph. FE 2-5420, Pontiac

Beautiful Ranch Home Sites Available
Style-Rite
1090 Lone Pine Road

BLACKWOOD-SCHAEFER
Complete Real Estate
975 BALDWIN FE 2-4638

COMPLETE
BASEMENT WATERPROOFING

ALL TYPES CEMENT WORK

All Work Guaranteed — Free Estimates

Reliable Waterproofing
24 Whitfield Phone FE 4-0777

Do It Yourself Plumbing
$ SAVE $
Prefabricated—Use Our Tools
Call Collect *LIncoln 3-7272*

DO IT YOURSELF

INSTALL YOUR OWN HEATING PLANT

SAVE 25%

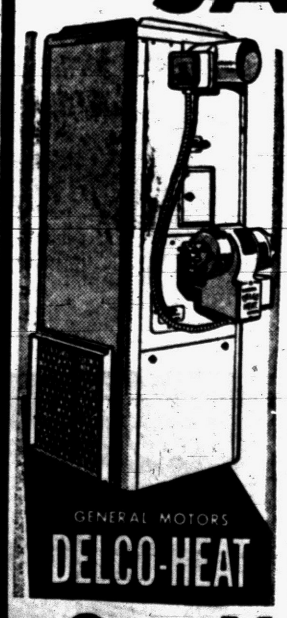

Perimeter Heat for AVERAGE 6-ROOM HOUSE

$549 Complete Price

Only $4.39 Per Week — No Money Down

INCLUDES . . .

- Delco 75,000 BTU Furnace
- Automatic Controls
- All Necessary Ducts
- 275 Gallon Tank
- Lay Out
- Installation Instructions

One Year Free Service!

IMMEDIATE DELIVERY!

NO MONEY DOWN—36 MONTHS TO PAY!

O'BRIEN HEATING & SUPPLY

Authorized Oakland County Distributor

371 Voorheis Rd. FE 2-2919

BURMEISTER'S LUMBER



Come Out to Burmeister's *Anytime!*

Always ample parking space! Always plenty of stock in our yard! Come to Burmeister's where service is a must and prices are always low!

Open Sunday 10 to 3

HERE'S REAL VALUE!

This Is NOT a Mistake!

4 x 8 Sheetrock

only **$1.25** *sheet*

WE *must* MOVE

200 WHITE PINE COMBINATION DOORS

We Need the Room!

While They Last! **$14** Any Size

EARLY BIRD BUYS!

1x4	No. 2 Y.P. FLOORING 1,000 sq. ft.	$99
2x4	FIR CONST. GRADE BOARD, Lin. ft.	7c
1x12	VELVET PINE ROOF BOARDS, 1,000 sq. ft.	$95
2x6	FIR CONST. GRADE 1,000 sq. ft.	$118
2x8	FIR CONST. GRADE 1,000 sq. ft.	$119

No. 1 and Better **1x6 Fir Boards** 1000 Sq. Ft. **$110**

TERRIFIC SAVINGS!

Wow! Look at This Price!
It Is the Best Yet!

⅝ Fir Plyscore

only **17c** *sq. ft.*

This low price is a Burmeister special. We don't meet competition, we make it with prices like this. Check for yourself.

COME IN TODAY

See Clarence Burmeister. Bring your plans or list of materials for the best price yet! Remember price means nothing without quality and Burmeister has BOTH!

REMEMBER:

There Is a Material Difference!

BURMEISTER'S NORTHERN Lumber Company

8197 Cooley Lake Rd. EM 3-4650 and EM 3-3996

Kitchens Again Becoming Hubs of Family Activities

Living begins in the kitchen for most families.

From the time the family assembles for breakfast until the midnight snack is eaten the kitchen is the busiest spot in the house.

This is one of the reasons most people are giving a lot of thought to planning the kitchen, not only for the accommodation of appliances, but also for color and beauty to make it a room of pleasing appearance.

Floor coverings and curtains today are used for a touch of color. But the wall and ceiling surfaces are the perfect places to use color.

Prefinished wallpanel manufacturers have recognized this fact for a long time. This is the reason why these manufacturers are offering a wide variety of colors and patterns in hardboard surfacing material.

Available are plain colors, lined patterns, leather, marble, wood grain and tile patterns to fit any decorating scheme.

Because these panels come in large wall-sized pieces with a factory applied baked enamel surface, this panelling material makes an easy-to-clean and very durable wall and ceiling finish for the modern kitchen.

Save your family from fire, your family's real protection against fire by safe and sure SHUR-STOP. For FREE booklet call FE 2-0454.

Oil Harmful to Rubber

In oiling an electrical motor, be careful not to drop oil on the cord. Oil will rot the rubber insulation.



- Service
- Supplies
- Dishwashers
- Disposals
- Water Heaters
- Fixtures
- Water Softeners

Phone FE 4-0127
Calls Taken 24 Hours Daily

STANLEY R. NIELSEN
PLUMBING— HEATING CONTRACTOR
2182 SOUTH TELEGRAPH ROAD

Bookcase Units Enhance Dens

Three-Shelf Sections With Storage Chests Arrange Easily

It isn't very likely that the man of the house will be forgotten in his own home, but comes the time when he finds himself with the desire to forget and be forgotten for a while, there is furniture to help him accomplish this need.

There is a new collection of interrelated pieces for living, dining or bedroom use, which can be well fitted into the masculine den.

Finely tailored bookcases come in small three-shelf individual units which can be arranged or stacked to ceiling height if the lion in the den is a literary one.

To accommodate the needs in a bachelor's quarters, storage chests of the same scaling as the bookcases can be used separately, or placed one on the other to create the illusion of one large complete chest.

Stacking both chests and bookcase together or reversing the positions can create a delightful decorative room division or arrangement.

The desk in this grouping has a vast area of writing room and comfortable knee room.

Fiber Washers Better

Fiber washers withstand hot water better than leather ones do, and for that reason they should be used in hot water faucets.

HOMES FOR AMERICANS

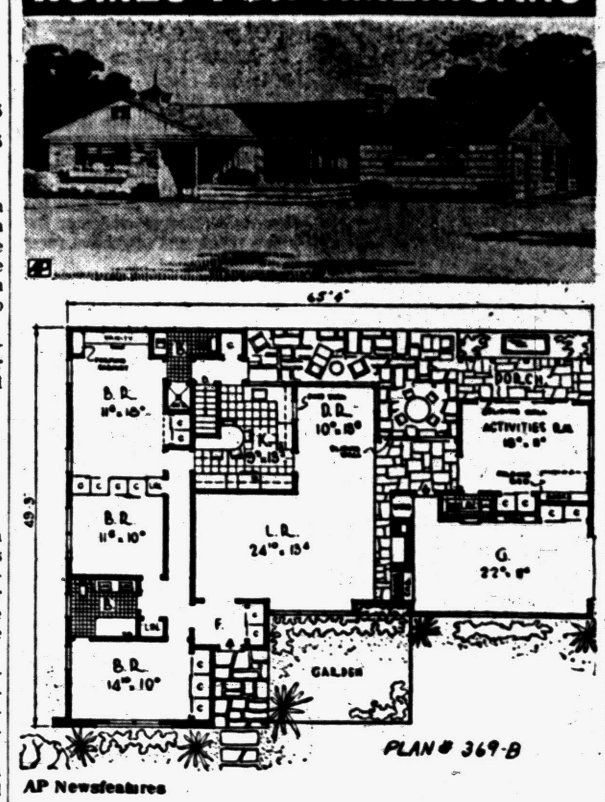

AP Newsfeatures

MODERN HOME—An activities room with a sliding glass wall, a folding bed under bookshelves, roomy closets and an adjoining lavatory provides a distinctive feature for this house. Separated from the living room by an indoor porch, with another sliding glass wall, this room offers all the advantages of a basement game room above ground. Cupola, fence and window boxes add a farmhouse air. This is Plan 369-B by Rudolph A. Matern, architect, 90-04 161st St., Jamaica 2, N. Y. (Further information and blueprints available from architect).

Asbestos Acquires Long List of Names

Few substances have been known by so many names as has asbestos. The ancient Greeks called it "amianthus," meaning "incorruptible."

Chinese of the 13th century knew it as "salamander's wool." French Canadians named it "pierre a coton," or "cotton stone."

Today it is referred to as the "magic mineral" and "silk of the mineral kingdom."

Combined with portland cement, it is now used extensively in making fire-safe shingles and other building materials.

Carpets Reduce Noises

Deep pile carpets or carpets with heavy padding are excellent to reduce the noise and clatter of heels, and the running footpounding of active children. A pad under any carpet will go a long way toward increasing the life of the carpet, as well as making for a quieter home atmosphere.

Health Officials Renew Battle for Clean Alleys

Need for constant vigilance by everyone, to prevent alleys, backyards, and vacant lots from becoming littered with rubbish or garbage, is being emphasized by health officials in plans for spring cleanup and pest control campaigns.

The health authorities point out that if each family makes a determined effort to keep its own home and yard areas clean, control of disease-carrying rats and flies will be an easy matter for the community.

This effort must include storing garbage and refuse in tightly covered cans, for community tests throughout the nation show that 85 per cent of the pest control job will be accomplished if each family uses such containers.

A covered garbage can, which can be rinsed out at intervals to remove odors, prevents the rats and flies from getting into refuse and garbage to feed and breed.

Health authorities point out, too, that even if a home has mechanical facilities for disposing of garbage, a covered container is needed for storing food cartons, bottles, and cans until they are picked up.

Fewer Federal Rules Asked

Realtor Wants States to Regain Leadership in Government

A call to get government back to Main street has been issued by the National Association of Real Estate Boards.

Urging state and local real estate associations to study relations between the federal and state governments is Ronald J. Chinnock, president of the NARB.

Chnnock recently said: "As I have been meeting our relators all over the nation I find that they are everywhere concerned about the increasing powers of the federal government. They are concerned about its taxing, its spending, borrowing without limit and about the need of restoring the vitality and interest of our citizens in their own local government."

He pointed out that he feels centralized government leads to socialism, the curtailment of property rights and the extinction of all individual human rights. He said it is the lesson being learned by many nations today.

He recommended that state governors appoint commissions to study relations between the federal and state governments and act in an advisory capacity to the state.

Uneven Floors Need Leveling

Jacks in the Basement Helpful in Some Cases, but Not Always

By HUBBARD COBB

The best cure for an uneven first floor is to jack it up level with posts in the basement.

The unfortunate fact of the matter is, however, that often it's not the first but the second or even the third floor that is uneven and here a post or jack can't be of much use.

The first step with an uneven second floor is to determine whether it's just plain uneven or whether one of the joists has failed and allowed it to sag.

Usually if a joist is at fault the floor will be sort of shaky and if this is the case, get hold of a contractor or carpenter.

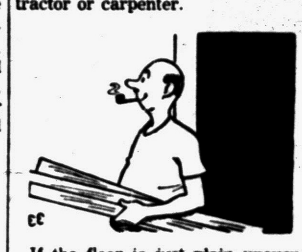

If the floor is just plain uneven and you want it nice and level, you can do the job yourself but it's dull work and requires both time and materials.

What you must do, of course, is to fill in the low spots in the floor and then install a new flooring. In some cases it's possible to rip up the finish floor and re-use this but if it has been well laid you'll probably not end up with many sound pieces.

In the long run it's easier just to relay a new floor over the fill. For fill you can use thin strips of hardwood which your lumber yard will cut for you or a composition cement made for this sort of work.

The strips of wood can be glued or nailed into place to provide a moderately smooth surface and then the new flooring goes right on over these.

The plastic cement is worked into the depression with a trowel and allowed to harden. Then you go to work laying the new floor. Check the work with your level as it progresses and if you find a low spot that you didn't catch, glue or nail a small wood shim or wedge under the finish floor board to correct for the error.

Weaving Art Dates to Centuries B. C.

Carpet weaving was an art centuries before Christ. Many nomad tribes carried carpets with them for placing on the sands and in tents. In the Orient of the 16th Century, the weaving of the pile type of carpeting we know today was a highly prized art.

Many countries have contributed to carpet weaving. Among these, besides our own America, are: Babylon, Egypt, Turkestan, Persia, China, Poland, India, Turkey, Caucasus, Samarkand, Spain, France, England, Scotland, Sweden, Germany, Bessarabia, Scandinavia, Austria, Holland and Belgium.

Ammonia Water Adds to Brush, Broom Life

Household brushes and brooms will last longer and do a better job if they are thoroughly washed occasionally. Ammonia water is good for this purpose.

Use two tablespoons of ammonia to a quart of water. Let the brush or broom straws soak for half an hour, then rinse them well and hang them up to dry.

Ladder Safety Rules Demand Solid Support

A safety rule in using a straight ladder is to place the bottom one-fourth as far from the bottom of the wall as the ladder is long.

The bottom of a 12-foot ladder should be set 3 feet from the wall. If the bottom rests on a slippery floor, use braces or cleats to hold it firmly.

School buses account for about 70 per cent of the annual U. S. bus output.

For SAFETY — BEAUTY
INSTALL WROUGHT IRON RAILINGS
WM. J. TRUDGEN
OR 2-1788 3561 Tubbs Rd.

Ellis Builders & Supply Co.
Complete Building Service
- Garages
- Recreation Rooms
- Cement Work
- Porch Enclosures
- Siding
- Roofing
- Septic Tanks
- Bathrooms
- Alterations
- Additions

SPECIALISTS IN MODERNIZATION
Call FE 2-2671
2690 South Woodward

REFRIGERATION SERVICE
All Types—All Makes Commercial and Residential
DAY OR NIGHT SERVICE
Authorized Kelvinator Service
MASON REFRIGERATION
FE 2-6400
461 Elizabeth Lake Road

Restaurant Owners
We are equipped to install.
New Grease Filters
into your present outmoded canopy.
Exhaust Fans, modern type hoods, automatic louvres, completely installed.
HOME OWNERS
Now is the time to install a new kitchen ventilating fan, attic exhaust fan, or window 2-way cooling fan.
Torrid Heat — Mor-Sun, Heil Oil or Gas Heating Systems.
FREE
Survey and Estimates
OAKLAND HEATING and AIR DUCTS CO.
803 Oakland
Phone FE 4-6491

Give your home a NEW LOOK for SPRING
Here, at Burke's you'll find everything for building or remodeling your home!
QUALITY LUMBER — BIRD ROOFING — BUILDERS' SUPPLIES
FINISH HARDWARE — BOYDELL PAINTS — INSULATION
ANDERSON WINDOWS — WELDWOOD — WOOD PANELING
COMBINATION DOORS, WINDOWS — SHEET ROCK — FLOORING
Come in and browse through our book of Five Star Homes for ideas on building or remodeling
BURKE LUMBER CO.
"Where the Home Begins"
Drayton Plains on the Dixie — OR 3-1211



STEP LADDERS
6 ft. Ladder $4.95
7 ft. Ladder $5.45
Super Kem-Tone $5.45 Gal. In Most Colors
Keego Hardware Warehouse
FREE PARKING
20 Osmun St. — FE 2-6506

FIX UP
CLEAN UP
RENT A
STERLING
OSCILLATING
SANDER
All Types of Wood Finishes
PONTIAC PAINT MFG CO
FE 5 6184
17 19 S Perry St

WELL BUILT
and only
$12.95
a pair
STEEL CLOTHESLINE POSTS
3½ Inches Diameter
9 Feet Tall
4 Foot Cross Arms
CLOTHES POLES 59c and Up
F. J. POOLE CO.
151 Oakland — FE 4-1594
FREE CUSTOMER PARKING

Enlarge or Modernize Your Home . . . It Costs So Little
FREE Advice— Consultation
Regardless . . . of what you are planning, it will pay you to get assistance and avoid after-building troubles. No headaches or regrets when you deal with Corwin.
60 Years of Building "Know-How"
EXTRA ROOM
Quality Since 1890
CORWIN LUMBER & COAL CO.
117 South Cass — FE 2-8386

SEPTIC TANKS & CESSPOOLS CHEMICAL CLEANER
GOODBYE TO PUMPING
DISSOLVES TREE ROOTS
ELIMINATES DIGGING
DISSOLVES GREASE
NO MORE ODORS
CAMP CESSPOOL and SEPTIC TANK CLEANER
IT'S MODERN . . . REVOLUTIONARY!
No more expensive unhealthy pumping and digging up of cesspools, septic tanks, seepage pools, grease traps and clogged lines.
Here's the most reliable and latest method to liquefy, dissolve and suspend grease, sludge, hair, cloth and other organic solids.
This modern chemical guarantees quick and efficient results in 12 to 16 hours. NO SHUTDOWN of pool or tank necessary while chemical is working. 5, 10, 15, 25, 50, and 100 LB. CONTAINERS
*Reg. Canadian Pat. Off. Reg. U.S. Pat. Off. Pending
also GOOD FOR DRAINAGE LINES GREASE TRAPS SEEPAGE POOLS PREVENTS TREE ROOTS ODORS IN CESSPOOLS AND SEPTIC TANKS
KAISER COAL and SUPPLY CO.
702 S. Paddock St. — Phone FE 4-3535

During 1954 you will be seeing leather with a wide variety of materials including brass, redwood, iron, fruit woods and teak. Leather on furniture is a definite style note to watch.



ACCENT RUG—A gay and charming throw carpet inspired by Staffordshire figurines is used here as an accent rug. The background is ivory and the figurines are tan and gold with pink flower petals and green leaves. A true conversation piece, it fits into both a provincial and traditional decor. Used in this photo before a formal fireplace, it also would be at home in front of a Boston rocker.

Asbestos-Cement Board Finds Way Into Barnyard

America's farmers, the original do it yourself fans, have given enthusiastic acceptance to a building product particularly suited to their needs. It is asbestos-cement board, a material which cannot burn, rot, decay or corrode.

It also is easy to clean, requires no paint for preservation and rats and other rodents will not gnaw it. Although stonelike in durability, it is easily worked with ordinary carpenter's tools.

A standard size board is eight feet long and four feet wide, thus supplying coverage for 32 square feet of wall area. It is made in thicknesses ranging from ⅛ to ⅜ inch.

Here are some of the uses to which farmers are putting asbestos board:

Barn residing: Applied over it wornout siding, makes old barns weathertight and gives them a fresh, new appearance. Because of its modest cost and permanency, this improvement has become a particularly popular farm project. Instructions for doing the job can be obtained free by writing the Asbestos Farm Service Bureau, 221 North LaSalle St., Chicago 1, Ill.

Poultry house walls: Used as either exterior or interior walls, asbestos board protects poultry from predatory attacks by rats and other rodents. It also eliminates the pecking problem.

Dairy house interiors: Asbestos board has been found a big help in keeping dairy barns and milk houses clean. Its smooth, hard surface is slow to gather dirt and can be washed down, hosed, scraped or scrubbed without damage.

Farm equipment: Farm necessities such as chick brooders, poultry and hog feeders, ventilating flues, dropping boards, range shelters and the like are easily built of asbestos board, which is not damaged by heat, moisture or weather exposure.

Flooring and lining: Asbestos board is excellent material for flooring farm trucks, grain bins, brooder houses and platforms and for lining feed rooms, feed carts, doors, garages and pump houses.

Portable hog shade: Three full sheets of asbestos board, applied to a wood frame over rafters 24 inches on center, will roof a hog shade 12 feet wide and 7 feet deep. Low in cost and easy to build, the shade will have long life under all weather conditions.

ROOFING SERVICE
We Specialize in
COMMERCIAL BUILTUP ROOFING
Phone FE 2-3021 353 N. Cass
Established 1918
Get An Estimate Without Obligation
HUGUS-MARSH ROOFING & INSULATION CO.

FRED W. MOOTE
Electrical Contractor
• WIRING
• FIXTURES
• POWER INSTALLATION
See Our Complete Line of FIXTURES and WIRING SUPPLIES
845 W. Huron
FE 2-3924 or FE 4-6405

Broker
Willis M. BREWER
Complete Real Estate Service • Listings Wanted • Buy and Sell Contracts • Will Trade Contracts for Ranch Type Homes.
Roosevelt Hotel
FE 4-5181

Soon for Pontiac Area—
"National Homes"
'CADET'
Completely Finished
2 Bedroom
$350 DOWN F.H.A. Financed
Total Cost $5800.00
No Closing Costs
$39 A MONTH Including Tax, Insurance



4 Bedroom
'CADET'
$950 DOWN F.H.A. Financed
Total Cost $6650.00
$42 A MONTH Including Tax, Insurance

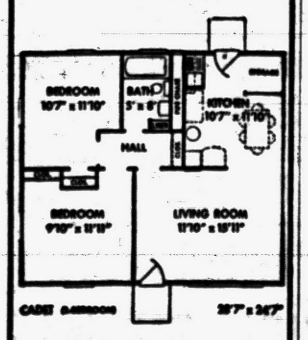

For Information Call
Johnson Construction Co.
Birmingham
MI 4-0328

Clear Cedar Sided
CABINS and COTTAGES
Pre-Cut or Erected Anywhere in Michigan
6 Standard Sizes
From $349.50 up Incl. Tax
See Model 2—6 p. m. Sunday
STOPPERT & CECIL
4380 Dixie Highway Near Post Office
Drayton Plains
OR 3-7721 OR 3-2490

CONCRETE BLOCK
are readily available now for Spring building jobs that will save time and lighten work.
FREE ESTIMATES
On any construction or repair job no matter how large or how small.
Call Us Today
TRU-BILT BLOCK CO.
1992 Pontiac Drive
FE 4-9531

Ray O'Neil
Realtor
Complete Real Estate Service
75 W. Huron St. FE 3-7103

FIX UP
CLEAN UP
RENT A WALLPAPER STEAMER
Wall Papers to Suit Everyone
PONTIAC PAINT MFG. CO.
FE 5-6184
17-19 S. Perry St.

GARAGES
Order NOW for Early Delivery!
We build any size or style, frame or masonry. All jobs expertly constructed with quality materials. Complete cement work.
FHA TERMS
NO MONEY DOWN
FEderal 2-1211
Free Estimates
Asphalt Paving
Driveways, Parking Areas
ALUMINUM Comb. Windows
• Attic Rooms
• Porches
• Additions
• Recreation Rooms
• Roofing and Siding

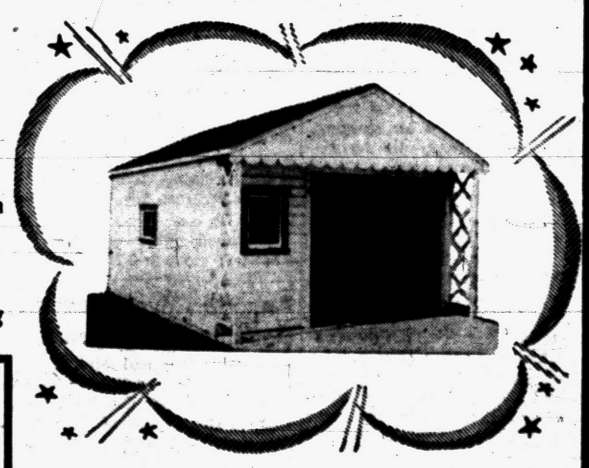

Our Representative Will Call at Your Convenience. No Obligation.
G&W Construction Co.
☆ Open Sunday 12 Noon to 4 P. M. ☆
2010 Dixie Hwy. at Kennett Rd., Pontiac FE 2-1211

Gently circulates clean warm air
Filters and humidifies air you breathe
Quick, quiet heat
Summertime comfort—blower fan can be operated alone



OIL FURNACE
For warm air heating systems
Phone for FREE home heating survey
GENERAL ELECTRIC
BRYAN J. FRENCH
Heating and Sheet Metal Contractor
351 N. Paddock
FE 5-6973

Lumber
SASH & DOORS
BLDRS' SUPPLIES
BUILDERS' HDWE.
PAINTS
DICKIE Lumber Co.
2495 Orchard Lake Rd.
Phone FE 4-3538

TIRED OF PLAIN WALLS?



See the Newest Fashion in Home Decoration
SUPER KEM-TONE
Applikay!
OAKLAND FUEL & PAINT CO.
436 Orchard Lake. FE 5-6159

Enjoy the real PLEASURE of 100% SOFT WATER



TASTIER FOOD
LUSTROUS HAIR
LESS SCRUBBING
WHITER LAUNDRY
SOFTER SKIN
with a Reynolds-Shaffer WATER CONDITIONER
You can have plenty of sparkling, clean water . . . soft as rain and deliciously refreshing. The Reynolds-Shaffer Water Conditioner makes your house-work easier, and pays for itself by saving soap, clothing, fuel and plumbing. See its exclusive, modern features, today.
H. H. STANTON
Plumbing Sales and Service
103 State St. FE 5-1683

Build it with READY MIXED CONCRETE



FAST DELIVERY, any quantity large or small, whenever your forms are ready!
No matter what your needs from a few yards to thousands of cubic yards you will find our fast and dependable transit-mixer service assures the keeping of your pouring schedules.
ROCK • SAND • GRAVEL
READY-MIXED CONCRETE
ANY AMOUNT, LARGE or SMALL



MEETS A. S. T. M. SPECIFICATIONS
BOICE BUILDERS' SUPPLIES
Member of Detroit and Michigan Concrete Block Association
Complete Line of Builders' Supplies
• BRICK • BLOCKS • CONCRETE
545 South Telegraph Road Phone FE 5-8186

Fire Sale! Cash and Carry
Now selling the salvageable material of shed stock. Plywood, Masonite and White Pine Lumber. Everything goes at special rates per item. Each item figured and priced at the yard only.
NO PHONE ORDERS PLEASE!
M. A. BENSON CO. Inc.
Lumber • Builders Supply • Fuel
Phone 42521 549 N. SAGINAW

Beautiful Walters Lake
Choice Building Sites
Now Being Offered
Dennis D'Connor Real Estate
Oakland Theatre. FE 4-5281—MY 2-0940

SATURDAY and SUNDAY
Last Two Days
of our
Grand Opening
OPEN TONIGHT 'TIL 9
OPEN SUNDAY 12 TO 8
See the Cutaway Model ARMSTRONG FORCED AIR FURNACE
FREE $93 Bonus
With an Armstrong Furnace
• Minneapolis-Honeywell Chromotherm Clock
• 2 E-Z-Kleen Aluminum Lifetime Filters
• Humidifier • 1 Can Handi-Koter • Oil Filter
Goodwill Automatic Heating
3401 West Huron, Cor. Elizabeth Lake FE 2-7849

Don't Miss the
LAST 2 DAYS OF OUR
Grand Opening
See the Famous Coleman Doll House
A complete Blend Air System operating with dry ice to show the circulation of heat in a complete house!
FREE $94
Famous Make Fuelless Incinerator
Beautiful white enamel finish with the purchase of a Coleman Blend Air Furnace.
USE OUR LARGE PARKING LOT
Pontiac's Newest and Most Complete Heating Showroom
Goodwill Automatic Heating
3401 West Huron, Cor. Elizabeth Lake FE 2-7849

Walton on Stand in Wife-Slaying

Ex-Policeman Testifies Mrs. Munson Cried Out, Shots Followed

Herman Walton, 58, a Pontiac constable and former city policeman, was the first major witness to take the stand in the murder trial of Albert Munson, 28, which opened in the Oakland County Circuit Courtroom of Judge H. Russel Holland yesterday.

Munson, of 502 Bloomfield Ave., is charged with the first degree murder of his estranged wife, Gladys, in her home at 240 Hughes St. Dec. 29.

A police officer for nine years, Walton, of 502 Bloomfield Ave., told the jury of 10 women and 2 men that he had tried to effect a reconciliation between Munson and his wife on the day of the fatal shooting.

He said he was waiting in the living room while the two talked in the kitchen when he heard her scream, "Herman, help me." He said he heard three shots, and then Mrs. Munson came running into the living room.

Both Walton and Munson were wounded in a subsequent exchange of shots. Walton said he carried a .38 revolver in line with his work as a constable. Munson had an Italian automatic, he said.

The trial will resume at 9:30 a.m. Monday.

Potluck to Be Held at Methodist Church

SOUTHFIELD TOWNSHIP—Parents and guests are invited to the Methodist Church tomorrow at 6:30 p.m. for a potluck dinner followed by the Youth Fellowship meeting.

Thomas Joseph of India, a graduate student at Wayne University will speak on "Christianity at Work in India."

"I Believe in the Holy Spirit," third in a series on the Apostles Creed, will be the sermon theme of the Rev. E. Julius Davis during the 11:15 a.m. worship service.

A film, "Good Samaritan" will be shown during the nursery service and junior church program during the worship service.

H-Bomb Victims Get New Drugs for Treatment

TOKYO (AP)—Two new drugs will be used to treat radiation-burned Japanese fishermen showered by ash from a mighty hydrogen explosion at Bikini March 1, Tokyo University Medical Department announced today.

One is the American-developed (EDTA ethylen-diamin-tetraacetic acid). The other is Tokyo University's iriloysin, which Dr. Kentaro Shimizu said helps build up white corpuscles destroyed by radiation.

The two most seriously radiation-burned crewmen from the fishing ship Lucky Dragon, are being treated at Tokyo University Hospital. Their white corpuscle count today was reported down to 4,200 and 4,800 from 6,000 each earlier in the week.

* * *

The other 21 crewmen are hospitalized at Yaizu, about 120 miles southwest of Tokyo. They are in less serious condition.

Dr. John Morton, director of the U.S. Atom Bomb Casualty Commission at Hiroshima, said yesterday that even the most seriously burned fishermen would recover in a month.

Bloomfield Man to Head National Travelers Aid

CHICAGO (AP) — Robert W. Budd of Bloomfield Hills, Mich. is the newly elected president of the National Travelers Aid Assn.

Mrs. George Hamlin Shaw of New York City was named chairman of the board. Hugh Knowlton of New York City was re-elected chairman of the executive committee.

Mrs. Harry W. Ruggles Jr. of Wilkes-Barre, Pa., was re-elected secretary and A. Marvin Braverman of Washington, D. C., was elected treasurer.

The election yesterday was held at the biennial convention of the association, coordinating agency for 109 Travelers Aid societies.

The societies provide help for travelers who have problems.

Garden Club Will Hold First Meeting Monday

OXFORD — Garden Club members will hold their first meeting of the year Monday at 1 p.m. in the home of Mrs. George Tunstead.

Speaker will be Mrs. Arthur Selden of Pontiac who will show slides on European gardens.

Republican Women's Club Will Meet Monday

WATERFORD TOWNSHIP—The Republican Women's Club will meet at the CAI Building Monday at 12:30 p.m. for a dessert and regular business meeting.

Robert Sutton of Bell Telephone Co. will be the speaker on the topic "When Grandma Was a Girl."

The planet Jupiter has 11 known moons, more than any other planet.

MARKETS

Produce

DETROIT PRODUCE

DETROIT (UP) — Wholesale prices on public farmers' markets reported by the bureau of markets:

Fruits: Apples, Delicious, fancy, 4.00-5.50 bu; No 1, 3.50-4.00 bu; apples, Greenings, No 1, 2.25-2.75 bu; apples, Jonathan, fancy, 3.50 bu; No 1, 2.00-2.50 bu; apples, McIntosh, fancy, 3.75 bu; No 1, 2.50-3.25 bu; apples, Northern Spy, fancy, 4.00 bu; No 1, 2.00-2.50 bu; apples, Steele's Red, fancy, 3.75 bu; No 1, 2.50-3.00 bu; apples, Wagener, fancy, 3.25 bu; No 1, 2.25-2.75 bu.

Vegetables: Beets, topped, No 1, 90-1.00 bu; fancy, 1.25 doz bchs. Cabbage, standard variety, No 1, 70-90 bu. Carrots, topped, No 1, 1.00-1.50 bu. Celery root, No 1, 1.25-1.75 doz bchs. Parsnips, No 1, 1.00-1.50 ½ bu. Horseradish, No 1, 4.00-4.50 pk bskt. Onions, dry, No 1, 55-70 50-lb bag. Onion sets, No 1, 2.50-3.00 32-lb bag. Parsley root, No 1, 75-1.25 doz bchs. Potatoes, No 1, 80-90 50-lb bag; potatoes, No 1, 1.50-1.70 100-lb bag. Radishes, black, No 1, 1.00-1.50 bu; radishes, red, No 1, 65-90 doz bchs. Rhubarb, hothouse, No 1, 60-70 5-lb box; rhubarb, hothouse, No 1, 1.00-1.25 doz bchs. Turnip, topped, No 1, 1.00-1.50 bu.

DETROIT EGGS

DETROIT (AP)—Prices paid f.o.b. Detroit for federal-state graded eggs:

Whites: A, jumbo, 49-53, weighted average 51 cents; large 46-47, wtd avg 47; medium 43. B, large 43.

Browns: A, jumbo, 50; large, 45; medium, 42. B, large, 42. C, large, 36. Checks, 38.

CHICAGO BUTTER AND EGGS

CHICAGO (AP) — Butter steady; receipts 1,331,799; wholesale buying prices unchanged; 93 score AA 64.75; 92 A 64.5; 90 B 62.5; 89 C 58.25; cars: 90 B 63; 89 C 59.

Eggs steady; receipts 10,804; wholesale buying prices unchanged; U.S. large 39-40.5; U.S. mediums 36.5; U.S. standards 36.5; current receipts 36; checks and dirties 34.5.

CHICAGO POTATOES

CHICAGO (AP)—Potatoes: Arrivals 65; on track 256; total U.S. shipments 981; old stock supplies moderate; demand good; market steady; Idaho Russets $3.30-40; Minnesota North Dakota Pontiacs $1.90; new stock supplies moderate; demand fair; market barely steady; Florida round reds $2.00-05.

Poultry

DETROIT POULTRY

DETROIT (AP)—Prices paid f.o.b. Detroit for live poultry:

Hens: Heavy type 27-30; light type 21-22. Heavy type broilers or fryers under 4 lbs, gray crosses 28-28½; Barred Rocks 29-29½. Caponettes 4½-5 lb avg 43.

CHICAGO POULTRY

CHICAGO (AP) — Live poultry steady on young stock; weak on hens; receipts 623 coops; f.o.b. paying prices unchanged to 1 cent lower; heavy hens 26-31; light hens 18-30; fryers or broilers 22-27; old roosters 16-18; ducklings none.

Livestock

DETROIT LIVESTOCK

DETROIT (AP)—Hogs salable 50. Not enough hogs early to make a representative market, undertone weak.

Cattle salable 225. Fully 50 per cent fresh receipts cows, active, firm; other classes slow, steady. Compared last Thursday: Trading more active; broad daily clearance; slaughter steers and heifers strong to mostly 50 cents higher; cows and bulls steady; stockers and feeders more active, steady; nine head prime 968 lb steers 25.50; bulk choice to low prime steers and yearlings 22.50-25.00; bulk good to low choice steers and yearlings 19.00-22.00; short load choice and prime 770 lb heifers 22.00; bulk good and choice heifers 18.00-21.00; most utility and commercial steers and heifers 14.00-18.00; bulk utility and commercial cows 12.00-13.50; few commercial cows 14.00-15.00; canners and cutters mostly 10.50-12.50; bulk utility and commercial bulls 14.00-16.50; light weight cutter bulls 11.00-13.50; good heavy fat bulls 12.00-14.00; bulk good and choice 450-620 lb stockers and feeders 17.75-20.50.

Calves salable 50. Opening slow, weak today. Compared last Thursday: Market uneven, but finished about steady; bulk choice and low prime vealers 24.00-29.00; practical top 29.00 sparingly; most commercial and good vealers 16.00-23.00; cull and utility mainly 8.00-15.00.

Sheep salable 125. Market steady today. Short deck good and choice wooled lambs 23.00. Compared last Thursday: Trading quite active; slaughter lambs 50 cents to $1.00 higher; sheep scarce, strong; bulk high good to prime wooled lambs under 106 lbs 23.00-25.50; small lots choice and prime around 95 lbs 26.00; utility and good wooled lambs 19.50-23.00; bulk high good to prime 90-104 lb shorn lambs No 1 and 2 skins 22.00-23.00; utility and good shorn lambs 19.00-21.00; few slaughter ewes 7.00-13.00.

CHICAGO LIVESTOCK

CHICAGO (AP)—Salable hogs 3,500; very active; butchers uneven; 25 to fully 50 higher; sows around steady; choice 180-280 lb butchers 25.75-26.50; most choice 270 lb and lighter 26.00 and above; choice 290-340 lb 25.25-25.75; small lot 400-440 lb butchers 24.00-24.50; choice 350-600 lb sows 22.00-24.00; few light sows 24.25 and slightly above; good clearance.

Salable cattle 700; calves 100; all classes in every light supply; cows uneven; weak; some being held for Monday's market; otherwise market about steady; a few good and choice steers 19.00-22.00; a load of goods 1,028 lb at 19.00 carrying a commercial end; a few commercial steers down to 16.00; few sales commercial to low choice heifers 15.00-20.50; a few commercial cows 13.25-14.50; canner to utility cows 9.50-13.00; practically top on cutters 11.50; utility to low commercial bulls 14.00-16.25; a few good beef bulls 13.00-14.00; odd head choice and prime vealers 27.00; commercial to choice 15.00-26.00; cull and utility 8.00-14.00.

Salable sheep 200; wooled slaughter lambs and sheep nominally steady; few sales good to mostly choice wooled lambs 110 lb down 23.50-25.00; utility to low good grades 16.00-23.00; cull to choice wooled ewes 6.00-10.00.

Lapeer Nurses Hold Monday Meeting

METAMORA—A meeting for Lapeer County nurses will be held Monday at 8 p.m. at the home of Loretta Martus, 1659 Farnsworth Rd.

Purpose of the meeting will be to discuss the possibility of regular meetings for nurses who wish to exchange ideas, become better acquainted and organize activities.

A new method of artificial respiration will be demonstrated at the meeting by Arthur Potter of Lapeer.

1,000 Expected to Attend FFA Parley at MSC

EAST LANSING (UP—Upwards of 1,000 farm youth from 222 Michigan high schools are expected to attend the annual Future Farmers of America conference at Michigan State College March 24-26.

The event will highlight "Future Farmer's Week," proclaimed for March 22-26 by Gov. G. Mennen Williams in honor of the FFA's 25th year in Michigan.

Truck's Lights Go Out, Vehicle Slams Into Tree

An Orion Township truck driver was injured early today when his truck's lights went out on Baldwin road in Pontiac Township and the vehicle crashed into a tree.

William Johnstone, 54, of 49 Estes Dr., was treated at Pontiac General Hospital for a buised chest and multiple face cuts.

Mother Admits Selling 4 Babies

Woman Says Attorney Paid $100 Each; Police Checking Story

PITTSBURGH (INS)—Police today checked the story of a 32-year-old mother of eight who told police she sold four of her newborn babies to an attoyney for $100 each.

Northside police were questioning the woman, Mrs. Nancy Black, and her husband, Hilton, 37, who were arrested on a vagrancy charge.

Inspector William Welsh said the lawyer, who was not identified, was not previously connected with baby sale cases.

The woman said the latest transaction occurred only a week ago when she said she gave birth to a girl in Allegheny General Hospital.

Mrs. Black told police she did not know where the baby was and said the lawyer told her he would place it for adoption.

Police said Mrs. Black walked into the police station late last night and admitted selling the babies. Later her husband was arrested, but denied at first that he knew of the transactions.

Police said he finally admitted his wife gave him $50 of the $100 the attorney allegedly gave her for the last child.

Lodge Calender

Special meeting of Pontiac Chapter No. 228 O.E.S., Monday, March 22, 8 p.m. Virginia Salathiel, Secretary.

News in Brief

Hiron Corbin of 1585 Sterling St., told Pontiac Police that his license plate (EL 9229) was stolen from his car yesterday while it was parked at Stanford and Osmun Sts.

W. C. Pearce of 205 Whittemore St., reported the theft of one hubcap from his car yesterday while it was parked in front of his home.

Joseph A. Spencer of 8 Glenwood Ave. reported the theft of an aerial from his car while it was parked at 308 E. Montcalm St., yesterday.

Theft of three hubcaps valued at $15 was reported today by Wallace Bouck of 111 E. Howard St.

Two hubcaps and a wheel disc were reported stolen yesterday from the car of Harold Derker, 44 Bloomfield Ave. He said the articles, valued at $6, were taken while his car was parked at S. Parke and Whittemore Sts.

Two Pontiac youths and one from Ortonville pleaded guilty yesterday to illegal possession of alcohol before Orion Township Justice Helmar G. Stanaback and were fined $15 apiece. The youths, all minors, are John W. Murphy, 20, of 60 S. Marshall St., and Guy A. Foster, 19, of 299 W. Columbia Ave., and William R. Norman, 20, of 308 Brandt Rd., Ortonville.

Robert C. Barrick, 19, of 303 Granger Rd., Ortonville, pleaded guilty yesterday to reckless driving when he appeared before Waterford Township Justice Donald Adams. He was fined $25 and $5 costs.

Harry E. Craig, 33, of 217 Elizabeth, Walled Lake, was sentenced to 90 days in Oakland County Jail yesterday for drunk driving by Farmington Judge John J. Schulte.

Furnishing alcohol to minors cost Russell T. Hill, 29, of 414 Wordsworth, Ferndale, 30 days in Oakland County Jail. He was sentenced yesterday by Ferndale Justice Judge Earl N. Nash.

If your friend's in jail and needs bail, Ph. MA 5-4031. C. A. Mitchell.

Jazz Concert, sponsored by The Lamplighters. Pontiac High School Auditorium, Sunday, March 21, 4:00 p.m. to 6:30 p.m. Students $1, Adults $1.50. Featuring George Carpenter M.C.; Charlie Lundgren, Guitarist, leader; Karl "Corn Bread" Fletcher, sensational tenor man; Herb Baker, bass; Frank Merwin, drums; Clarence Prude, piano; Anne Merwin, vocalist; Harold Krohn, tenor sax; Wendell Carter, trumpet; Don Wilson, baritone sax. Adv.

Liquor Board Suspends License of Local Bar

The Michigan Liquor Control Commission said today it has ordered a seven-day suspension of the Class C liquor license of a Pontiac bar and has fined the bar's operators $150.

Named by the MLCC was the Central Bar, 12 S. Saginaw St., and Charles Gersten and John W. Fifer. They are accused of selling to a minor. If the fine is not paid, the MLCC said the license will be suspended another 30 days.

Pontiac Order of Moose Planning to Initiate 50

The Pontiac Loyal Order of Moose 182 will hold initiation ceremonies for a class of 50 new members Sunday at 6 p.m. in the lodge hall, at 350 Mt. Clemens St.

M. G. Kellogg, governor of the lodge, said the class will be in honor of John Snitchler, vice president of the State Moose Assn. of Detroit. Guest speaker will be George Hagger, state president, of Ann Arbor.

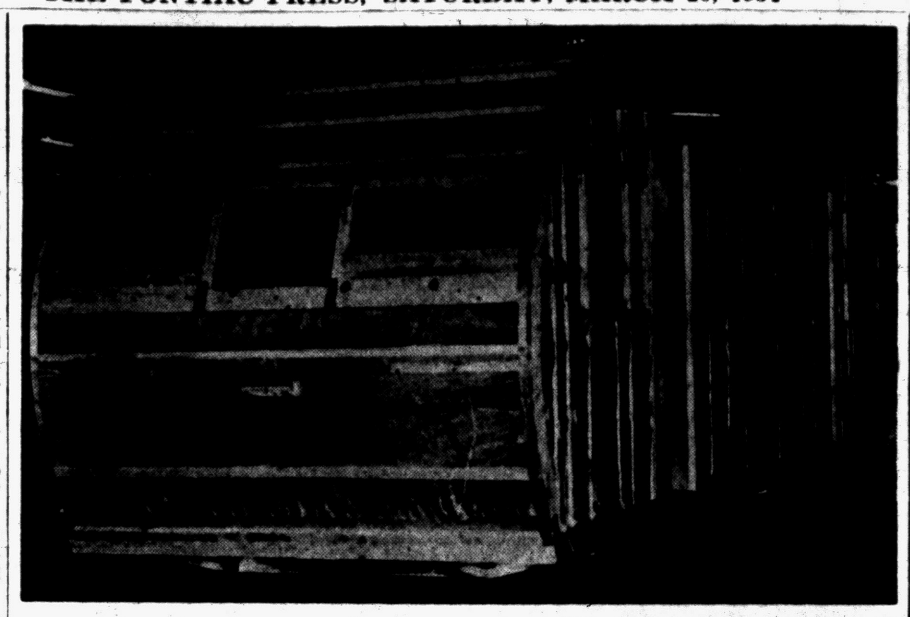



Pontiac Press Photos

FROM START TO FINISH—At the Pontiac Coach Co. assembly line a trailer, starting with its wooden shell, is molded step by step into a glistening "mobile home" (bottom). Leslie Hutchinson, company owner, tries the door bell while making an inspection tour. With a new $2½ million plant on Williams Lake road Hutchinson expects to put out 40 trailers per day on three assembly lines before fall.

A Million Dollar Business Arose From Dissatisfaction

(Editor's note: This is another in a series of articles on various business places in the Pontiac area.)

By WILLIAM H. THOMAS

Dissatisfaction sometimes is a wonderful thing.

For Leslie Hutchinson, owner of the Pontiac Coach Co., it led to a trailer manufacturing business which last year alone grossed over $10 million.

"I built my first trailer because the trailer I wanted for my own use back in 1946 just wasn't being made," Hutchinson said. "It took me six months to get that first trailer completed, but after that we could finish a trailer a day."

In those days the Hutchinson company was located on Lake street in Pontiac, but one year later it moved to the site of what is now their old plant at 4615 Dixie Hwy.

There, in seven years, Hutchinson built his business from one trailer per day to 16 per day last year, and hired, at the peak of production, about 450 employes.

The new plant, about one mile west of U. S. 10 on Williams Lake road, is on a 42-acre site and covers a quarter of a million square feet, costing, according to Lawrence Morrison, personnel director, about $8 to $10 per square foot, or about $2½ million.

Most of the supervisory employes and executives have "grown up" with the company. They are Charles Ryan, sales manager; Gail McDaniel, assistant sales manager; John Heck, general foreman; and William Heyers, assistant vice president and credit manager.

Hutchinson heads the board of directors who are: Allen Hutchinson, vice president; Robert Hutchinson, secretary and treasurer; and Robert Eldred, director.

Several models turned out in the new plant are fitted out with refrigerator, electric hot water heater, range, bottled gas, a full bath, and facilities for sleeping six persons. A draperies department furnishes curtains.

"The only thing we do not make here is the furniture, bedding, plumbing and kitchen appliances," said Hutchinson. "We even manufacture a steel stepladder which is carried inside the trailer when moving, and is much more sturdy and more expensive than the ordinary fold-under type of step."

Last year Hutchinson's company grossed $10,000,000 in trailer sales, including $1⅛ million in appliances and $¾ million worth of television sets.

"TV is optional in our mobile homes, as are some of the other features," Hutchinson said. He claims the life of his trailers is about 20 years compared to a four to five year life span seven or eight years ago.

Hutchinson was employed at Willow Run as a supervisor in the B-24 fuselage department. At the same time he was heading three different businesses: a used car lot, a grocery and meat store, and the trailer company.

He pointed out that one of the factors in his fast rise (now ranked fourth in the trailer manufacturing field) is his plan whereby employes share in the organization's profits.

His goal now is to complete his plant (the paint shop is still located at the old Dixie highway plant), and give the public a variety of trailers which incorporate attractive design, style, livability, and functional use — a mobile apartment.

Club Heads to Plan Achievement Day

LAPEER COUNTY — Chairmen of all extension clubs in Lapeer County are being asked to meet with the county board Tuesday to help plan Achievement Day, the county tour, the county camp, a county chorus and other matters.

The meeting will be held from 10:30 a.m. to 3:30 p.m. with a potluck luncheon at noon.

Officials said they hoped that a county chorus might be organized and make its first appearance on Achievement Day.

Jobless Pay Claims Decrease in Pontiac

Jobless pay claims dropped by 245 last week, according to Luther C. Olson, manager of the Pontiac office of the Michigan Employment Security Commission.

Claims this week totaled 2,478, compared with 2,723 during the week ending March 12.

Initial claims this week were 359, as against 379 the previous week.

Continued claims dropped from 2,344 last week to 2,119 this week.

Armada Couple Reveals Daughter's Engagement

ROMEO—Mr. and Mrs. R. W. Quinn of Armada announce the engagement of their daughter, Kathleen, to Dean Quick of Romeo.

Dean is the son of Mr. and Mrs. L. E. Quick of 215 Prospect St. Both are graduates of Romeo High School. No date has been set for the wedding.

Business Briefs

Maurice M. Clemons, associated with General Motors Corp. for 25 years, is the new chief engineer of Sahlin Engineering Co., Birmingham, manufacturer of Iron Hands and other automation equipment.

Clemons is a GM Institute graduate and a registered engineer. He served recently as master mechanic of Chevrolet-Cleveland Pressed Metal Division. He was chairman of the Joint Industry Conference for Punch Press Standardization last year and is a member of the National Book Committee of the American Society of Tool Engineers.

A strong gain in motor car output this week virtually secures the industry's third best January-March passenger car production in history, Ward's Automotive Reports said today.

Production for the quarter was expected to reach 1,416,000 cars, 12 per cent below the record 1952 quarter and 7 per cent under the 1953 period.

Ward's said U.S. production this week totaled 143,805 vehicles, compared with 132,673 last week. It was the highest since 145,607 units rolled off assembly lines in the week ending last Oct. 17.

This week's gain was 8 per cent over last week.

Local Sunset Club Gives Shower for Newlyweds

The Sunset Club, sponsored by Pontiac Parks and Recreation Department, gave newlyweds Mr. and Mrs. Charles Little, 19 Garner St., a shower Thursday. A show also was given for them Saturday by the Pontiac League of the Blind.

Mrs. Little, 69, is president of the Sunset Club and Mr. Little, 65, is a past president. Mrs. Little, who was blind for several years, has been active in the League of the Blind.

Police Intensify Breakin Probe

3 Burglaries Reported Friday Raise Total to 30 Since March 6

Pontiac Police last night intensified their probe of a wave of breakins after three more business places reported burglaries, raising the number of breakins to 30 since March 6.

At least $700 and possibly some payroll checks were reported stolen from a safe at the Banner Linen Service, 366 N. Cass Ave., according to M. L. Schooley, owner of the laundry.

Thieves also tried to crack a safe at the Sibley Coal and Supply Co., 140 N. Cass Ave., according to Sgt. Detective John C. Wilson. Both places were entered through rear windows.

The Goodyear Service Station, 30 S. Cass Ave., also was burglarized, but nothing has been determined missing.

Lt. Walter C. Krause of the detective bureau said 12 men were assigned to investigate the breakins last night.

The 31 breakins in the past two weeks surpassed the 28 burglaries recorded for the entire month of March last year.

Police said that 80 breakins have occurred here so far this year, as compared with 70 in 1953. Of the 80 breakins, 11 have been solved.

Hudson Motor Co. Loses $10 Million

DETROIT (AP)—The Hudson Motor Car Co. lost $10,411,060 in 1953.

The company reported this yesterday, and said it compared with a profit of $8,307,847 for 1952.

A. E. Barit, Hudson president, blamed the loss to "numerous problems, among which was the inability of dealers to handle the anticipated volume of cars due to a combination of wholesale credit restrictions imposed by finance companies and overstocked new and used car markets."

Improper Passing Brings Motorist 3 Days in Jail

Leonard Williams, 22, of 245 Oriole Rd., Milford, charged with improper passing while driving his auto, was sentenced to three days in Oakland County Jail yesterday after pleading guilty before Pontiac Judge Maurice E. Finnegan.

Williams, according to Pontiac Police, was involved in an accident Thursday when he struck an auto driven by Mrs. James H. Allen of 2917 Nagle Ct., Keego Harbor. Neither driver was hurt.

'Redemption in Jesus' to Be Sermon Theme

SOUTHFIELD TOWNSIP — "The Redemption Which Is in Christ Jesus" will be the sermon of the Rev. R. C. Middleton at the 11:45 worship service at St. Mark's Evangelical United Brethren Church Sunday.

"The $64 Question" will be the theme of the Youth Fellowship meeting at 6:30 p.m. "The Last Journey to Jerusalem" will be at 7:30 p.m. in the evening program.

Wisconsin Editor Proposes Recall of McCarthy

MILWAUKEE (AP) — The editor of a Republican weekly newspaper in Senator McCarthy's home state has proposed that a recall election be held in Wisconsin to remove him from office.

The suggestion was made editorially by Le Roy Gore, editor of the Sau City Star, who said "The sole issue of the election would be the fitness of Joseph McCarthy to serve his nation, his party and the soverign state of Wisconsin. . . . Four years is too long to wait for an opportunity to shake off the soiled and suffocating cloak of McCarthyism."

Under Wisconsin law, a special election could be called through petitions signed by 400,000 persons, or 25 per cent of the 1,700,000 votes cast for governor in the 1952 election.

AUBURN HEIGHTS—Missionary Societies of United Presbyterian Church here will hold a flower show Tuesday at 8 p.m. in the church. The public is invited.

AMENDMENT TO THE ZONING ORDINANCE

The Township of Waterford, Oakland County, State of Michigan ordains:

The following Amendment to the Waterford Township Zoning Ordinance:

A change in zoning from Residential to Commercial for lots 30 to 35 inclusive of Jones Airport Subdivision No. 1.

The above stated amendment is hereby declared to be immediately necessary for the preservation of the public health peace and safety, and hereby ordered to take effect thirty (30) days after publication.

Made and passed this 12th day of March, 1954.

LOUIS G. BARRY,
Waterford Township Clerk
March 20, '54

Regardless of your INSURANCE NEEDS

Call or See

James A. Taylor Agency

1210 Pontiac State Bank Bldg.
FE 4-2544 Eve. FE 4-7806

FIX UP
CLEAN UP
RENT A
5" HIGH SPEED
DISC SANDER

All Types of Wood Finishes

PONTIAC PAINT
MFG CO
FE 5-6184
17-19 S. Perry St.

THATCHER, PATTERSON & WERNET

Pontiac's Oldest Insurance Agency

600 Community National Bank Building—FE 2-9234



Insurance Needs Change from Year to Year

If you haven't reviewed your Insurance for some time, now is the time to do so. You may find that your coverage is not as complete as you would like. In any case, call us for an insurance inventory, soon. No obligation, of course.

LAZELLE AGENCY, INC.

Our Own Personalized Service on Every Policy

504 Pontiac Bank Bldg. FE 5-8172

INSURE! BE SURE!

"Reliable INSURANCE Protection"

Wm. W. Donaldson Agency

714 Community National Bank

Phone FE 4-4565



NOW for the FIRST TIME!

NO MONEY DOWN! EASY TERMS!

MOTOR OVERHAUL

or Other MECHANICAL REPAIRS

With the Cooperation of Your LOCAL INDEPENDENT GARAGEMAN!!!

—LOW MONTHLY PAYMENTS—

Drop In and Ask About Our Credit Plan

PONTIAC PISTON SERVICE CO.

102 S. Saginaw St. FE 2-9111

Free Parking in Rear of Store

Soviets Getting Taste of Veesky

Vodka Tipplers Running Risk of Losing Toppers While Tippling

MOSCOW (AP)—This nation of vodka drinkers is being introduced to veesky.

The ministry of Internal Trade has put on sale "a new type of drink," called Sovetskoye veesky, or Soviet whisky, distilled in the Soviet Union. It is being launched with an advertising campaign.

It costs 24½ rubles for a half liter (just over a pint. The ruble is rated officially at four to the American dollar. You deposit an extra ruble on the bottle.

An American who bought a bottle says:

"Far as I'm concerned, I would stick with Scotch and Bourbon. This Soviet stuff is too sharp for me. I don't want my hat blown off. It's too bitter for my taste."

* * *

There are big displays for the drink in the stores. An advertising leaflet says:

"Whisky is made from corn and barley malt. It has an original taste and aroma slightly of smoke.

"Soviet whisky is made from the best grain and in factories with the most modern equipment.

* * *

"It is a bitter type of drink. Its aroma is natural and nothing aromatic is added to it.

"You can drink Soviet whisky from vodka or cognac wine glasses without diluting it. It can also be drunk mixed with soda water or with a piece of lemon and sugar added, according to the taste.

"We ask you to send your opinion about this new drink, Soviet whisky, to Glavtorg (the state wine distributing organization) in the U.S.S.R. Ministry of Trade."

* * *

The leaflet says the whisky has 45 per cent alcoholic content. Most U.S. whiskies range from 40 to 50 per cent alcohol (80.6 to 100 proof. Standard Soviet vodkas are 44-56 per cent alcohol.

Rob Jane Wyman Home

WEST LOS ANGELES (AP)—Police reported that burglars entered the home of actress Jane Wyman and her husband, Frederick Karger, yesterday and took $19,000 worth of jewelry and $50 cash.

Hal Boyle Says:

Homely Ladies Hold Edge in Search for Recognition

NEW YORK (AP) — Sometimes a homely girl will say defensively:

"I wish I had the portrait of Whistler's mother tattooed on my forehead. That might make me more interesting to look at."

This attitude is wrong.

Patricia Medina, a British actress, said the other day that homely men were much more fun on dates than "the pretty boys." She found they had a better sense of humor, were more attentive, less conceited and put more effort in their wooing.

* * *

This, of course, is no news to us homely Joes. We have known it ever since the first caveman grew a wart on his nose and then, by sheer force of character, turned it into a social and business asset. A man with a wart on his nose is bound to be remembered—and being remembered is the biggest problem in getting ahead in this busy world.

What is true of a homely man is just as true of a homely girl. She stands out from the crowd and this gives her a chance to demonstrate what real talent she may have. Those who pause to laugh at her for the moment may remain to admire her through the years.

* * *

A beautiful bachelor girl once asked me, after looking around a roomful of guests at a party:

"Why do so many successful men seem to have such homely wives?"

The only tactful reply I could think of was:

"Most successful men are probably near-sighted."

But I doubt if she heard me. She was studying herself in a wall mirror.

* * *

That is the trouble with so many lovely ladies. Being beautiful is a career with them. But no girl makes a full time job of being homely. A homely girl has time to listen to a man tell his dreams, time to help him achieve his dreams, and that is probably why men who are successful so often do have charming homely wives.

A woman who has a face she finds herself unable honestly to fall in love with must, if she is normal, express her human love in other ways and other lives—and she generally gets a richer reward, a bigger payoff, in the end.

She will also probably find that her ugly duckling face, that saddened her as a girl, will mature, as she does, into something better. Time is the enemy of the merely beautiful; it is the friend of the homely. Homely faces weather the ruinous years better than beautiful faces, unless they be carved in cameo.

* * *

The older a homely woman grows the less reason she has to fear her mirror. But to a once beautiful woman a mirror is a tragic reproach. All the arts of the drugstore and the beauty salon cannot restore the image it once held. And since the mirror has been her life, what has she left?

A homely girl today has one more consolation in her dour hour. People are living longer now. This makes physical beauty less important in a lifetime. It is of real significance to a woman from the age of 15 to perhaps 45 at most, less than half the years she lives.

At any age a homely woman who has learned how to be attractive has an edge over a woman who has beauty and nothing else. Her advantage grows with the years.

After 45 a woman who has depended on beauty alone to carry her through life could tattoo the star spangled banner on her forehead—and still fail to make men snap to attention.

As Cleopatra, reportedly a homely girl herself, probably would put it:

"It ain't how a gal looks that's important—it's who she can get to look after her."

2 Jets Explode on B36; Land Safely on 8 Engines

OKLAHOMA CITY (AP) — A B36 bomber made an emergency landing at Tinker Air Force Base today after two of its jet engines exploded at 27,000 feet 40 miles south of here.

The Air Force giant, carrying a crew of 19, put down safely for repairs, using its remaining six regular engines and two jets.

It was on a routine training flight from Walker AFB at Roswell, N. M.

SIDE GLANCES by Galbraith



"The parking space was much too short, George—but I'll bet you're glad I didn't get a ticket for double parking!"

THE BERRYS by Merrill Blosser



ALLEY OOP by T. V. Hamlin



SPUR LINE



DONALD DUCK by Walt Disney

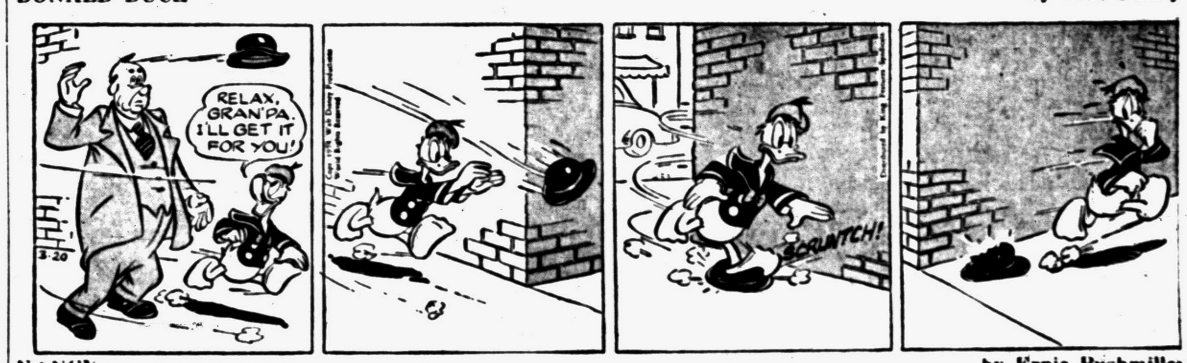

NANCY by Ernie Bushmiller



CAPTAIN EASY by Leslie Turner



FRECKLES AND HIS FRIENDS by Carl Grubert



CISCO KID by Jose Luis Salinas



DIXIE DUGAN by McEvoy and Strieber



GRANDMA by Charles Kuhn



BOARDING HOUSE



TRUMPING YOUR PARTNER'S ACE Webster-Roth



GRANDMA by Charles Kuhn



OUT OUR WAY



Need to Build Markets Cited

Secy. Benson Calls It Private Industry Job; Government to Help

ORLANDO, Fla. (AP) — Secretary of Agriculture Benson said today the Eisenhower administration wants private industry to promote markets for farm products with the government assisting as the servants and not the master.

"The building up of markets for agricultural products is a major objective of this administration in the area of farm policy," the secretary said in a speech prepared for a meeting of Florida agricultural groups.

Things being done in this direction, he said, include the sending of trade missions and commodity specialists to Europe, Asia and Latin America to explore immediate possibilities of expanding export trade.

Benson added:

"But we want private industry to promote, expand and build markets with your Department of Agriculture assisting as the servant and not the master. We are going to help private industry do business with the many countries where governments either transact business or completely control it. The administration is pledged to use its influence in getting other nations to remove import controls and exchange restrictions."

Benson said that farm price supports are necessary for agriculture, but that they do not answer all farm problems.

"The most important method of promoting the long-time welfare of farm people and the nation now has long been, and will continue to be adequate programs of research and education."

Donner pass in the Sierra Nevada mountains has an elevation of 7,189 feet.

Police Press Hunt for Foiled Kidnaper

PORTLAND, Ore. (AP)—Police and sheriff's deputies combed the northwest Portland hills today for a man who fired several shots in a crowded school room while trying to kidnap 9-year-old George Brice II from the fashionable Catlin-Hillside School.

The boy's young mother, Mrs. George F. Brice Jr. her maid, Lizzie May Brown, and the faculty and some of the students at the school, helped foil the daring kidnap.

One of the teachers, Manvel Schauffler, 29, was shot in the left hand while struggling with the man—described by Mrs. Brice as being drunk or doped. Schauffler's wound was not serious.

* * *

Butch, the boy the kidnaper was after, didn't know anything had happened until later. He was outside taking gym at the time.

"When I think what could have happened . . ." Mrs. Brice said later, "I guess we're awfully lucky."

Her husband, George Brice Jr., is a wealthy Portland real estate man and banker.

Motorist Ticketed After Auto Crash

A Clarkston motorist, involved in an auto accident in which he and two others were injured, was ticketed last night by Oakland County sheriff's deputies for passing on a hill.

Albert E. Weaver, 43, of 8701 Thendora, treated for multiple face cuts, told Deputies Harry Jones and Shelton Stites that he failed to see an oncoming car while passing another auto on Baldwin road near Brown road.

Dale Moran, 19, of 4259 Monroe, Drayton Plains, the other driver, and a passenger, Miss Phyllis A. Hessler, 16, of 422 Cameron Ave. suffered bruises. All were treated at Pontiac General hospital.

Marilyn Monroe Brings Glasses to Jap Women

TOKYO (AP)—Hundreds of Japanese girls, who ordinarily wouldn't be caught dead wearing glasses, are shyly approaching Tokyo optical counters and ordering spectacles.

Chortling optical salesmen say it's the biggest boom in years.

"It's all because of that Marilyn Monroe," explained one salesman.

In one of her pictures (How to Marry a Millianaire. Now showing in Tokyo, Marilyn plays a near-sighted siren who would rather bump into unopened doors than be caught wearing glasses. Until, that is, her screen boy friend convinces her she is twice as seductive in a pair of Harlequin spectacles.

Within two days after the picture opened, optical firms throughout Tokyo has splashed their display windows and cases with Harlequin glasses and sign proclaiming "Marilyn Monroe glasses."

Even the most optimistic salesmen were astounded at the results.

Hospital Treats Man Injured in Auto Collision

Francis Doll, 26, of 22 Cadillac Ave., was treated at Pontiac General Hospital early today for injuries suffered in a two-car collision at Voorheis road and Josephine avenue.

Doll's auto collided with a car driven by Harry N. Luxon Jr., 40, of 1790 Eson Rd., Watkins Lake, according to Pontiac Police. Luxon was not injured.

Youth in Good Condition

John Engleman, 15, of 83 Osmun St., who was shot Tuesday by a 15-year-old boy, is reported in good condition today at St. Joseph Mercy Hospital. Hospital authorities said an operation would be performed in the near future to remove a bullet in the youth's chest.

New York GOP Group Censures Sen. McCarthy

NEW YORK (AP) — The New York Young Republican Club has censured Sen. Joseph R. McCarthy (R-Wis) for what it terms his "irresponsible and reckless conduct."

The club announced yesterday it had adopted a resolution which "censures Sen. McCarthy and applauds the forthright stand taken by President Eisenhower in this matter as well as that of Vice President Nixon and Sen. Flanders (R-Vt.)."

* * *

The club said the resolution was approved Thursday night by a majority, not a unanimous, vote of those attending. No figures were given.

The resolution said practices of the McCarthy Senate Investigating subcommittee "jeopardize the rights of individuals and do not materially aid the fight against communism."

"In such conduct, Sen. McCarthy does not represent the Republican party," the resolution said.

2 Fires Do $1,100 Damage on Friday

Two fires blamed on careless smoking caused an estimated $1,100 damage Friday, according to Pontiac Fire Department.

The first blaze occurred in a garage owned by Donald McIntosh of 95 Henry Clay Ave. About $200 damage was caused to the structure and $800 to the auto in the garage. The fire spread to an adjoining garage, owned by D. E. Smith of 8 Miller St., causing some $50 damage.

A lighted cigarette flung into some rubish in a house at 148 N. Saginaw St. caused $50 damage, Assistant Fire Chief Alvie Jones said. Occupants of the house are the William B. Mitchells.

Death Notices

BLAKLY, MARCH 17, 1954, FRANces, 532 Highland Ave., age 60; dear sister of Mrs. Joe (Anna) Mann, Mrs. Emma Collair, Mrs. Leatha Jackson, and Mrs. Mammie Brown. Funeral service will be held Monday, March 22, at 2 PM at New Hope Baptist Church with Rev. Jesse Long and Rev. Richard H. Dixon officiating. Interment in Oak Hill Cemetery. Mrs. Blakly will lie in state this evening from 7 PM at the Frank Carruthers Funeral Home, then will be taken to the residence, 532 Highland Ave., at 5 PM Sunday, where she will lie in state until time of service Monday.

ELLIOTT, MARCH 18, 1954, GORdon D., Adams, Mich., age 46; dear brother of William T., and Margrett Elliott, and Mrs. Roy Smith. Funeral service will be held Monday, March 22, at 3 PM at the Huntoon Funeral Home with Rev. Maloch officiating. Interment in Memorial Gardens. Military graveside service by the Cook-Nelson Post of Pontiac. Mr. Elliott will lie in state at the Huntoon Funeral Home after 7 PM this evening.

EVANS, MARCH 18, 1954, GEORGE P., 390 Havana St., Rt. 6, Milford, Mich., age 69; dear husband of Mrs. Agnes Vaughn Evans; dear brother of Mrs. Margaret Hubbs, Mrs. Anna Wolf, and Dan B. Evans. Funeral service will be held Monday, March 22, at 2 PM at the D. E. Pursley Funeral Home with Rev. Dorr Pockler officiating. Interment in Grand Lawn Cemetery, Detroit. Mr. Evans will lie in state at the D. E. Pursley Funeral Home.

RUSSELL, MARCH 19, 1954, LEWIS K., 1043 Boston, age 65; beloved husband of Mrs. Lida Parmer Russell; dear father of Wilfred Russell, Mrs. Beatrice Rutkowski, and Mrs. Thelma Wendler; dear brother of Mrs. Cora Melle, Mrs. Florence Wood, Mrs. Vera Wood, Mrs. Vivian Merritt, Ezra, John, Arley, and Roy Russell. Funeral service will be held Monday, March 22 at 2 PM at the Kirkby Funeral Home with Rev. John W. Mulder officiating. Interment in White Chapel. Mr. Russell will lie in state at the Kirkby Funeral Home.

YOUNG, MARCH 19, 1954, JACOB, 3139 Maple Ave., age 78; dear brother of Fred Young, Mrs. Louise Ryder, Mrs. Emma Krause, Mrs. Rose Zepp, and Mrs. Lillian McInnes. Funeral service will be held Monday, March 22, at 1:30 p. m. at the Huntoon Funeral Home, with Rev. Barney Roepcke officiating. Interment in Perry Mt. Park Cemetery. Mr. Young will lie in state at the Huntoon Funeral Home.

In Memoriam 2

IN LOVING MEMORY OF MY beloved husband, Archie Vandermeulen, who passed away 12 years ago, March 20.
Today recalls sad memories,
Of a loved one gone to rest.
And those who think of him today,
Are the ones who loved him best
Your wife, Georgina.

IN LOVING MEMORY OF Michael David Overbaugh who passed away March 17, 1953. It was St. Patrick's Day in the morning,
One year ago today,
That Jesus in his loving arms,
Took little Mike away.
The vision of his little smile,
Shall never, never die.
While he plays in God's beautiful Garden of happiness in the sky.
Sadly missed by mommy and daddy.

Flowers 3

SCHAFER S FLORISTS—FLOWERS 123 AUBURN FE 2-3173

Funeral Directors 4

Voorhees-Siple
FUNERAL HOME
Ambulance Service, Plane or Motor
FE 2-837

Donelson-Johns
FUNERAL HOME
"DESIGNED FOR FUNERALS"

The Pontiac Press
FOR WANT ADS
DIAL FE 2-8181
From 8 a.m. to 5 p.m.

All errors should be reported immediately. The Press assumes no responsibility for errors other than to cancel the charges for that portion of the first insertion of the advertisement which has been rendered valueless through the error. When cancellations are made be sure to get your "kill numbers." No adjustments will be given without it.

Closing time for advertisements containing type sizes larger than regular agate type is 12 o'clock noon the day previous to publication.

Transient Want Ads may be canceled up to 9:30 the day of publication.

CASH WANT AD RATES
Lines 1 Day 3 Days 6 days
2 $1.25 $1.68 $2.52
4 1.60 2.12 4.56
6 2.00 3.60 5.40
6 2.40 4.32 6.48
7 2.80 5.04 7.56
8 3.20 5.75 8.64
9 3.60 6.48 9.72

Birmingham Office
Ph. Midwest 4-0844
379 Hamilton

The tenant for you may be looking in today's For Rent columns! To reach that right renter, phone FE 2-8181 NOW for an ad-writer.

Help Wanted Male 6

A STEADY WORKER
For sales department, better than average earnings and excellent future. Specialty sales experienced preferred, but not necessary. We train you. Car required Call Mr. Irwin, FE 2-8143.

AUTO SALESMAN, FORD OR Chevrolet experience preferred. High weekly salary plus commission. See Mr. Phiehs, Utica Motor Sales Van Dyke and 20 Mile Rd. Utica.

CARPENTER
With crew to contract carpenter jobs, labor material or labor only. Appl 1 N Telegraph near W. Huron.

CARPENTERS GOOD FAST UNion roughers, cornice men and lathe out. Steady work. FE 5-7071 after 6 P.M.

CURB BOY, OUT OF SCHOOL. Apply in person. Malone's Drive In, 735 Baldwin.

COMPTOMETER OPERATOR, knowledge of bookkeeping helpful. A diversified position. Billing, accounts receivable. 5 day week. Own transportation required. Vicinity of Walled Lake. Apply Box 107, care of Pontiac Press.

FULLY EXPERIENCED INSPECtor and shipping clerk. Apply in person only. Daniels Manufacturing Corp., 2677 Orchard Lake Rd.

FRAME AND WHEEL ALIGNment man with the opportunity to purchase the machine. Rask Collision Shop, 5475 Dixie Hwy.

GARDENER IN BLOOMFIELD Hills 4 days a week. Must be neat, responsible, have knowledge of tractor and equipment. Furnish own transportation, and meals. References required. Reply to box 106, giving age, and experience and salary expected.

EXPERIENCED HIGH PRESSURE oil burning boiler operator. Apply personnel department. General Motors Proving Grounds. Milford Michigan.

LABORERS
The city of Pontiac is taking application for construction laborer jobs. Salary $1.64 to $1.74 per hour. Age limit 18 to 50 years. Good physical condition required. Apply by Tues. March 23 to the personnel office City Hall 52 E Pike.

MAN

Man to work with manager. Steady job good pay if you qualify. 9 N. Telegraph.

NEEDED

Journeyman

Pipefitters

Electricians

Millwrights

and

Pattern makers

APPLY

PONTIAC
MOTOR
DIVISION
Employment Office
GLENWOOD AVE. PONTIAC, MICH.

ONE ROUTE OPEN FOR NEAT appearing married man who wants to earn $100 per week or more on year 'round job. Car essential. Call Fuller Brush. FE 2-3348.

PINSETTERS WANTED FOR SAT. and Sun. White or colored. Apply in person. Motor Inn Recreation, 18 S. Perry, (2nd floor). FE 5-6032.

PRESSMAN MIEHLE, EXPERIenced. Apply Division Printing Co. 30034 12 Mile Rd., Farmington.

SALESMAN
Salary plus commission. Wholesale glass and paint company. Established territory, all within 40 miles of Pontiac. Selling experience necessary. Car required. Job open now.

WEST DETROIT
GLASS OF PONTIAC
82 Myra Ave. FE 2-8397

SALESMAN TO COVER PONTIAC and nearby towns. Work by appointment on qualified introductions. Special field training will be given man selected which insures good earnings. Car required. Write Pontiac Press Box 13.

WANTED — INSURANCE MAN no debit, no book work, qualified leads a rare opportunity. FE 4-9281 between 1 and 3.

THOM MCCAN SHOE CO. NEEDS one man to train to manage 1 of these stores. Must be a high school graduate between the age '8 and 25. This carries all benefits as vacations, insurances, etc. Apply in person at 21 N. Saginaw.

'OOL-MAKER, SPECIALIZING IN small dyes. State age and experience by small manufacturing company with own product within 15 miles of Pontiac. Write Pontiac Press, Box 112.

WANTED EXPERIENCED PLUMBers, licensed, steady work. H. A. Smart Co., 55 Oakland.

BOX REPLIES
At 10 a.m. today there were replies at the Press office in the following boxes:
1, 17, 23, 25, 27, 29, 35, 39, 41, 49, 62, 73, 74, 87, 94, 95, 103, 111.

Help Wanted Male 6

WANTED 2 SALESMEN TO SELL new and used cars full or part time. Experience preferred. Apply 2618 Dixie Highway.

YOUNG MARRIED MAN TO learn retail shoe business. Turpin Hall Shoes, 1340 Union Lake Road, EM 3-4692.

SINGLE MAN ON FARM. MILKing experience necessary. 3985 N Rochester Rd.

Help Wanted Female 7

AGE 25 TO 45, GENERAL HOUSEwork and cooking, must like children, live in. Private room and bath, $25 a week. MI 4-5762.

ACCESSORY SALESWOMAN
Permanent position with better than average working hours and salary. Apply
ARTHUR'S
48 N. Saginaw

BOOKKEEPER, FULL CHARGE. Machine experience helpful, but not necessary. 5 day week. Own transportation required. Vicinity of Walled Lake. Write Pontiac Press, Box 117.

CASHIER AND GENERAL OFFICE
Combination position to one who is qualified, permanent good salary and attractive hours. Apply
ARTHUR'S
48 N. SAGINAW

CASHIER, AFTERNOON WORK, 35 hours weekly. Must be neat and over 18. Permanent position with many employee benefits. White Pontiac Press, Box 115.

COOK — EXPERIENCED, WITH references. See Mr Puffer after 6 p. m. Puffs Midget Bar, 2661 Dixie Hwy.

DEPENDABLE, STEADY WAITress that can do grill work or learn. See manager Honey-Bee Diner, 19 W. Pike.

EXPERIENCED SILK FINISHER, 4 days per week, part time. Apply 48437 Van Dyke Utica Republic 9-3711.

EXPERIENCED WOMAN TO CARE for 2 children. Vicinity of Walled Lake. Own transportation. Days MA 4-2920, after 5 p.m.

EXPERIENCED GIRL FOR GENeral. High wages, own room and television. Children. Near Birmingham. References. MA 6-2972.

EXPERIENCED WAITRESS. APply Liberty Cafe.

EXPERIENCED BEAUTICIAN. Full or part time. Brooklyn Subdivision OL 4-2421.

EXPERIENCED BEAUTICIAN, full time. 141 Auburn Ave.

EXPERIENCED MAID FOR GENeral housework. Live in. MI 4-6282.

GIRLS FOR CONCESSION COUNter work at Pontiac Drive In Theatre on U.S. 10. Call FE 2-9357 for appointment.

GIRL, WHITE, FOR GENERAL plain cookin; 5 days, stay nights; 2 adults, private room and bath, good pay. MI 6-0610.

GIRL 21 TO 25 FOR OFFICE work. Typing necessary. Excellent working conditions, good salary. Apply Francis H. Schneider, Pontiac Motor Federal Credit Union, 850 Joslyn.

GENERAL HOUSEWORK AND some laundry. Stay nights. References. FE 3-7670 after 5.

LADY FOR BOOKKEEPING, good working conditions, paid vacation, experience preferred. Mr. Lomax, FE 5-6122.

MIDDLEAGED LADY TO LIVE IN house and care for child. Mother works nights. Good wages, good home. Please state age and references. FE 4-0270 12 noon to 4:30 p. m. for appointment.

MAN WITH NINE YEAR OLD son take full charge of home. More for home than wages. Write Pontiac Press, Box 1.

NEED EFFICIENT HOUSEKEEPer. Take full charge. Live in. 3 in family. Call OR 3-6431.

WHITE CHRISTIAN LADY, ABOUT 60, to care for elderly lady. MI 4-1417.

WAITE'S
NEEDS EXPERIENCED
READY-TO-WEAR
SALESWOMEN
WE HAVE PART-TIME AND FULL-TIME POSITIONS OPEN FOR SALESWOMEN WHO HAVE HAD EXPERIENCE IN SELLING SPORTSWEAR, SUITS, COATS, AND DRESSES. SOME OF THE ADVANTAGES THAT WE OFFER ARE:
1. Better than average starting salary.
2. Pleasant working conditions, air conditioned this summer.
3. Discount of all purchases.
4. Group hospitalization.
5. Paid life insurance to employes with three years service.
6. 40 hours, 5 days week. Open only one evening a week.
7. Paid sick leave.
APPLY AT EMPLOYMENT OFFICE, 5TH FLOOR.

WOMAN TO CARE FOR ELDERly lady, 5 days week, 8 a.m. to 4 p.m. FE 4-3226. 329 Judson.

HOUSEKEEPER FOR SMALL house with baby. Live in. References. Excellent wages. FE 5-3228.

SECRETARY
Capable of handling financial corporate correspondence, typing financial reports, and other duties. Salary commensurate with ability and responsibility. State age, education, experience, and references. Write Pontiac Press, Box 43.

WOMEN FOR HOUSEKEEPING and child care while mother works. Must stay nights. EM 3-2597.

WANTED WOMAN TO CARE FOR small girl while mother works. This is a good opportunity for a good home plus wages. No drinker. Write Pontiac Press Box 15.

WAITRESS, EXPERIENCED Night shift. Warren's Drive In, 4845 Dixie Highway.

WOMAN FOR HOUSEWORK AND care of 1 child. Live in 5 days week. FE 5-5033 after 7:30 p. m.

WANTED CURB GIRLS. NIGHT work. Georgia's Drive In. 2060 Orchard Lake Ave.

WILL GIVE AGED WOMAN A good home for light house work. Object company. EL 3-8596.

Help Wanted 8

BEAUTICIAN, EXCELLENT HAIR stylist and permanent waver for a new salon opening April 1st. Woodward at 14 Mile. Apply between 1 and 4 p. m. Pressley Salon 471 N. Woodward, R. O.

COUPLE, WHITE, EXPERIENCED only. Woman cook, housekeeper. Man outside work, all modern conveniences. $200 month. References required. OL 2-6005.

HAVE OPENING FOR MAN OR women with car, age 35+ up. Clean, steady, pleasant work. Earnings above average. Apply 8 A. M. 150 N. Perry.

Help Wanted 8

MAN
or
WOMAN

living in the vicinity of Washington or Romeo with a late model truck or car for 3 hours work each afternoon from 3 to 6 p.m. delivering papers to suburban homes.

Apply to H. M. Stier
Circulation Department

THE PONTIAC PRESS

Instructions 9

ACCORDIONS LOANED FREE TO beginner. Lessons given at your home. Accordions also sold, all sizes, at factory prices. OR 3-0466.

VOICE, DRAMATICS SAXOPHONE and all type of dancing. Pontiac Conservatory of Fine Arts, 268 N. Saginaw St. FE 5-4523.

Work Wanted Male 10

BRICK WORK WANTED OR 3-1873.

CARPENTRY AND TILE WORK. FE 5-8954.

CABINET MAKER & CARPENter Kitchens a specialty FE 2-2532.

CARPENTER WORK WTD., NEW and repair. FE 4-4210.

Carpentry & Repairing
Homes, Garages, and Remodeling
FHA TERMS
IF DESIRED
FE 7-0274

CARPENTER WORK WTD., NEW and repair. FE 4-4210.

COOK AND HANDY MAN DESIRE kitchen work or other common work. FE 3-7446.

FRUIT TREES AND GRAPES EXpertly trimmed. FE 2-0907.

ELDERLY MAN WOULD LIKE farm work. Contact Andy 12 School St.

HAND DIGGING, LAWN ROLLING, seeding, and raking. Rubbish hauling. FE 4-3284.

MAN WANTS WORK OF ANY kind also cement blocks and chimneys. Have own tools. Cheap labor. Call MY 2-0702.

MAN WITH 4 TON TRUCK DEsires factory hauling or what have you. FE 2-7806.

MARIMBA SOLOIST, CONCERT or modern, union. FE 7-7393.

PART TIME CARPENTER OR electrical work in exchange for building material. Box 38, Pontiac Press.

WTD. TO BUILD FIREPLACES, chimneys, foundations, basements and porches. EM 3-3506.

WORK AS GARDENER & LAWN by experience middleaged man. Good health and willing to work by April 1st, or after. OR 3-6410.

WORK ON SMALL DAIRY FARM. More for room and board than wages. Write Gale Thomas, General Delivery, Rochester.

MAN 23 WANTS JOB, CONSTRUCtion work or truck driving. FE 5-7432.

31 YEAR OLD MAN WOULD LIKE to work with builder or tradesman. OR 3-2131.

Work Wanted Female 11

COLORED WOMAN DESIRES DAY work. $8 per day, or $35 plus fare. FE 4-7749.

COMPLETE LUNDRY SERVICE FE 5-5167.

COLORED GIRL DESIRES WORK by day or week. Good references. FE 4-8586.

COLORED LADY DESIRES WORK as cook and maid, loves children, live in. FE 5-0637 after 2.

COLORED LADY DESIRES RESTaurant work or dish washing. General housework, not live in. FE 4-0615.

HOUSE WORK, DISHWASHING. FE 5-7432.

IRONINGS DONE IN MY HOME. FE 4-2782.

LADY WANTS DAY WORK 3 OR 4 days week. FE 4-6336.

MIMEOGRAPHING, TYPING, SECretarial Service, EM 3-2842.

SMALL WASHING AND IRONINGS. FE 4-6343.

WALL WASHING, PAINTING AND cleaning by man and wife. FE 5-5643.

WANTED WASHINGS AND IRONings. Refined business people. Guaranteed work. FE 5-7346.

WASHINGS AND IRONINGS DONE in my home, also plain or ruffled curtains, beautifully finished with guarantee. FE 2-7778.

WASHINGS, IRONINGS AND stretching curtains. FE 4-0897.

WASHINGS, ALSO CURTAINS, west side. FE 2-6104.

WASHINGS AND IRONINGS DONE in my home. FE 2-3620.

WANTED TYPING AND FILING or practical nursing. FE 5-3475.

Woman desires house work by the day. Also baby sitting nites. Call FE 2-2744 after 4 o'clock.

Building Service 12

ASPHALT PAVING
Driveways and parking areas. Cash or terms. Free estimates. G & W Asphalt Paving Co. FE 2-2227.

A-1 BASEMENTS OR FOOTINGS. Cement work. Immediate service. Gabe Roth, FE 5-9501.

ADDITIONS, ALTERATIONS, REmodeling, also new homes. MAyfair 5-2687.

ANYTHING IN CEMENT WORK. 18 years experience nothing too large or too small, free estimates. OR 3-0791 or FE 7-361.

BRICK, BLOCK AND CEMENT work. Get our bid before you decide. OR 3-4-04.

BRICK, BLOCK AND CEMENT work. Also chimneys. No job too large or too small. Guaranteed work. Ph. FE 4-8694.

Building Service 12

ATTENTION
Brick, block and stone work. Chimneys and fireplaces, new or repaired. FE 5-8929. Free estimates.

BLOCK BR CEMENT WORK, an fireplac FE 2-2468

CEMENT WORK, RESIDENTIAL and commercial. Free estimates FE 7-9418, James Weakland.

CEMENT WORK: RES & COMM free estimates. Raymond Commins. FE 4-8366.

CARPENTER WORK
Alterations and custom building OR 3-2579.

COMPLETE LINE OF MASONRY brick block & stone EM 3-5182.

CARPENTRY, ROUGH AND FINish, custom cabinets, floor sanding and finishing. FE 2-2387 or MA 5-5483.

CARPENTER KITCHEN CABInets, alterations attics. Recreation rooms glassed in porches. By job or hour. FE 4-2735 after 5:30.

Carpenter Contracting
Rough or trim FHA TERMS. Get our bid too. OR 3-2276.

CARPENTRY, BLOCK AND CEment work etc. FE 5-0782.

COMPLETE REMODELING AND modernizing service. Attic rooms, recreation rooms, dormers, additions, complete apartment alterations. Custom building. F.H.A. FE 4-5470.

COMPLETE LANDSCAPING, 20 yrs. experience in Pontiac. White's Sodding and Landscape Co. 212 E. Blvd. N. FE 5-3140.

COMPLETE MASON SERVICE. Brick, block and cement work. Commercial or residential. Free estimates. Charles Hayward, FE 4-5950.

EAVESTROUGHING
Gas and Oil Furnaces
McLain's Sheet Metal Co.
FE 4-5051

FOR A NEW HOME, ALTERAtions and repairs, roofing and siding, call FE 5-9057.

FLOOR SANDING, LAYING, FIN. R. Gardner, 491 Central FE 2-7519.

FENCE WORK OF ALL KINDS. Free estimates. FE 2-9957.

FLOOR SANDING OLD FLOORS a specialty. Can Bill, FE 2-5789.

FLOOR LAYING, SANDING AND finishing. 10 years' experience. Modern equipment. John Taylor, phone FE 4-0424.

GARAGE DOOR SALES AND service, remodeling. Estimates free. Oakland Home Improvements, 4175 Dixie Hwy. OR 3-1511.

GENERAL CONTRACTORS, house raising, and remodeling. fe 4-6448 and FE 7-0495.

GENERAL BUILDING REPAIR Brick, stone and cement work. Plastering & tile work FE 4-2290.

GUARANTEED ROOFS, ALL kinds. Est 1916. J. A. Hugus, 353 N. Cass. FE 2-3021. FE 2-8948.

JCS FLEMMING, FLOOR LAYING, sanding finishing 155 Edison. Ph FE 2-4405.

LOOK!!
HOME OWNERS
ALUMINUM AWNINGS
HEAVY ALUMINUM DOORS, $39
STORM WINDOWS
(ALL SIZES EXCEPT PICTURE)
$15.95
FROM FACTORY TO YOU
ORDER NOW AND SAVE
FREE EST. NO OBLIGATION
FE 4-6089

MASON ALTERATIONS & REpairs. All kinds. EM 3-4879.

MASON & CEMENT WORK. FREE estimates. Our work guaranteed. OR 3-9402 A. J. Webster & Son.

PATCH PLASTERING SPECIALTY. Plastering sheet rock filling FE 4-1782.

PORCH RAILINGS MADE TO ORder and installed. FE 5-4862.

PLUMBING
& hot water heat. FE 5-3479.

PLUMBING and HEATING. H. S Compton & Son FE 4-3767, OR 3-8839.

REMODELING
GARAGES AND MODERNIZATION
FREE ESTIMATES—TERMS
STOPPERT & CECIL
GENERAL BUILDERS
4380 Dixie Hwy. Drayton Plains
OR 3-7721, if no answer OR 3-3420

R. G. SNYDER FLOOR LAYING, sanding and finishing. Phone FE 5-0592.

SAVE THIRTY PER CENT
We do our own work, attics, garages, and breezeways. Home improvement of all kinds. Call Fred, EM 3-2362.

TRENCHING
Footings, field tile, and water lines. OR 3-7640.

WANTED, PLASTERING, NEW and repair work. Call evenings. FE 2-2910.

WELL EQUIPPED MASON CREW would like to bid on projects or commercial work. FE 4-8694.

Business Services 13

APPLIANCE SERVICE
We service all makes of refrigerators, washers, radios, cleaners, and all types of small appliances. ROY'S, 90 Oakland Ave., FE 2-4021.

A & B TRENCHING
Footings, water lines, field tile. FE 5-0661.

ALL MAKES OF FOUNTAIN PENS repaired by factory trained men at our store. General Printing & Office Supply Co., 17 W. Lawrence St. Phone FE 3-0135.

BLOOMFIELD WALL CLEANERS Walls and Windows cleaned Ph FE 3-1631.

CEMENT WORK, ALL KINDS Reasonable. Jensen, FE 2-2340

CARPETNER WORK, ALTERAtions, modernizations, also custom building. OLive 2-1221.

EAVESTROUGHING
Bryan F. French FE 5-6973
Warm air heating & sheet metal

ELECTRIC MOTOR SERVICE REpairing & rewinding. 916 E. Pike. Ph. FE 4-3981.

EXCAVATING, GRADING, BULdozing road bldg. Ph. FE 2-3422.

EXPERT TREE TRIMMING & REmoving. FE 7-6822.

EXPERT TREE TRIMMING & REmoval. Ph. F. 5-6581 or OR 3-200

GUARANTEED TV REPAIR ANY make. FE 4-9736 ANDY CONDON'S Radio-TV service.

HOME SERVICE CALL $3.50
DAY OR NIGHT
MITCHELL'S TV
109 N. Saginaw FE 2-2871

Norris Radio & TV
REPAIR SHOP 840 Nevada St.

Business Services 13

LIGHT AND HEAVY HAULING. Back filling, also tree planting and top soil. FE 4-1196.

PATCH PLASTERING AND PASTering. FE 2-8907.

PLASTERING
FE 5-0626, FE 5-0925 Leo Lustig

PLASTERING
D. Meyers EM 3-8830

PATCH PLASTERING, REASONable rates. All work guaranteed. FE 2-6866.

SUBURBAN SEPTIC TANK cleaners. Lake Orion, MY 2-6431.

TREE TRIMMING AND REMOVAL. Free estimate FE 4-6805 FE 7-8628.

TREE TRIMMING AND REMOVal. Also shrubs and fruit trees trimmed by licensed qualified man OR 3-2706. After 6 call FE 4-0137.

Dressmaking, Tailoring 16

ALTERATIONS AND DRESSMAKing. 40 years experience. Satisfaction guaranteed. FE 5-7082.

REWEAVING EXPERTLY DONE. Suits superbly tailored. FE 5-3792.

DRESSES, SUITS, COATS AND Alterations. FE 4-7074, 191 E. Huron.

TAILORING, REMODELING AND alterations. Edna Warner, FE 2-3834.

Laundry Service 18

FOR FAMILY LAUNDRY SERVice Ph. Pontiac Laundry FE 2-8101.

LACE CURTAINS PLAIN OR RUFfled beautifully finished Pontiac Laundry. Ph. FE 2-8101.

Landscaping 18A

LAWNS RAKED AND SEEDED. Free estimate. FE 5-1883.

LANDSCAPING AND GARDEN service. Lawn building and maintenance. Arthur Frantsen. FE 5-5560.

TREE SPRAYING
FRUIT TREES, SHADE TREES, shrubbery, lawn maintance and tree trimming. OLive 2-8737.

Moving & Trucking 19

MOVING & TRUCKING OF ALL kinds. Cheap. Phone FE 2-4505.

FOR FAST EFFICIENT PICKUP & delivery or light trucking, moving at reas. rates, FE 7-0750 anytime.

HAULING OF ALL KINDS REAsonable FE 2-6857.

LIGHT AND HEAVY TRUCKING Rubbish hauled. FE 2-0603.

LIGHT TRUCKING, RUBBISH & ashes FE 4-2266 or FE 2-7625.

INCINERATOR SERVICE, ASHES & rubbish, horse, cow & goat manure. FE 5-0448.

MAN WITH ½ TON TRUCK wants work. Call any time FE 4-8421.

O'DELL CARTAGE
Local and Long Distance Moving
Phone FE 5-4806

REDUCED RATES
Large van to serve you. Smith Moving FE 4-4864.

SUDDEN SERVICE—ASHES, RUBbish and light trucking. FE 4-0079.

TRUCKING, FILL SAND AND gravel. FE 2-1093, FE 3-7356.

Trucks for Rent
TRUCKS, TRACTORS
AND EQUIPMENT
½ Ton Pickups 1½ Ton Stakes
And Dump Trucks
Pontiac Farm and Industrial Tractor Co.
FE 4-0461 - FE 4-1442

TRUCKING AND HAULING. Rubbish anytime. FE 4-0296.

VOLLMAR MOVING AND STORage. Agents for N. American Van Lines. Large vans anywhere in United States. Quick service. FE 5-8562, 341 N. Perry.

WANTED HAULING, ANYTHING. Evenings and week-ends. Reasonable rates. FE 7-8717.

Painting & Decorating 20

A-1 PAINTING & DECORATING, winter rates 'til Apr. 20. Work guaranteed, free estimates. FE 4-0205.

CUSTOM SPRAYING AND DECOrating service. Refrigerators, washers, kitchen cabinets, etc. Custom colors. Interiors painted. Paperhanging. OL 6-0309.

CARPENTER REPAIR, PAINTING. FE 4-1697 after 5 p.m.

PAPERHANGING
25 years experience and reasonable rates. FE 4-3711.

PAINTING, PAPERHANGING, PAper removed, wall washing. Belcone Decorators, FE 4-0830.

PAINTING & DECORATING, PAper removed free estimates. FE 4-6918.

PAINTING — INTERIOR, EXTErior, expert work, low prices, call today, FE 4-9741.

PAINTING, DECORATING GUAranteed reasonable prices FE 4-0850.

PAINTING, PAPERING & PAPER removed. Reasonable. Charles White. OA 8-3807 or FE 4-1697.

PAINTING INSIDE & OUT FREE estimate. FE 2-6137.

PAPERING - PAINTING
RESIDENTIAL & COMMERCIAL
SATISFACTION ASSURED
J. WILLIAMS FE 4-9164

PAINTING & DECORATING, 1ST class, guaranteed, FE 5-8006.

THE PAINT SHOP
Painting of all kinds
Wall washing, paper removed.
Basement waterproofing
FREE ESTIMATES GIVEN GLADLY
FE 7-6390 or FE 5-0242

Wall Washing & Painting
Reasonable, FE 5-2211.

WOMEN WANT WALL WASHING painting OR 3-2284.

WALLPAPERING AND PAINTING Call for estimate. FE 4-0265.

Wall Washing, Painting
Herbert Hall, FE 2-2706.

Photos & Accessories 21

PORTRAITS FRAMES COPIES. Wedding Formal and Candid. LoPatin Studio, 12 E. Pike, FE 4-7391.

Television Service 22

DAY, NIGHT, SUN, TV SERVICE. FE 5-1296, FE 2-4396. M. P. STRAKA.

FORMERLY TV SERVICE MANager Good Housekeeping Shop, now in business for myself. Service call $4.50 plus parts. R. A. Seaman. Call MY 2-6305.

GUARANTEED TV REPAIR ANY make. FE 4-9736 ANDY CONDON'S Radio-TV service.

HOME SERVICE CALL $3.50
DAY OR NIGHT
MITCHELL'S TV
109 N. Saginaw FE 2-2871

Norris Radio & TV
REPAIR SHOP 840 Nevada St.

Typewriter Service 22A

TYPEWRITERS AND ADDING MAchine repairing. Expert work. General Printing and Office Supply Co., 47 W. Lawrence.

TYPEWRITERS RENTED
Mitchell's, 123 N. Saginaw St.

Upholstering 23

CUSTOM MADE SLIP COVERS bedspreads, drapes, materials, estimates given. Ruth Kellogg, 617 Central. FE 2-6340.

CUSTOM UPHOLSTERING
Free estimates. Small repairs in your home. A. Yingling FE 4-6791.

EAKLES, CUSTOM UPHOLSTERing, 8174 Cooley Lake Rd. EM 3-2641. Free estimates.

FURNITURE REFINISHING, ANtiques a specialty. FE 5-7332.

MAKERS OF CUSTOM BUILT furniture upholstering. 34 S. Telegraph.
Thomas Upholstering
Phone FE 5-8888

SLIP COVERS, DRAPES & BEDspreads. Your material. FE 5-5797.

Lost & Found 24

LLEWELLIN SETTER WITH black head (blazed face). Child's pet. FE 5-0214.

LOST LAVENDER WALLET, FE 2-2893.

LOST VICINITY OF CRESCENT Lake black part Cocker, female, expecting puppies. FE 7-0299.

LOST: BLACK AND TAN GERMAN Shepherd, children's pet, recovering from distemper, needs care. Reward. OR 3-7737.

LOST BLACK SCOTTY. REWARD. FE 4-1344.

LOST!
Parakeet, done flew the coop, goes by name of "BILLY". Return will be greatly appreciated. 6360 Pine Knob Rd. Orlando 3-6127.

LOST, STRAYED OR STOLEN from home on Foster Rd., 3 year old female Brittany, brown and white, wearing chain collar. Answers to "Ice". Reward. 8301 Foster Rd., Clarkston.

LOST, 3 STRAND PEARL NECKlace Friday night vicinity of Strand Theater and Pike St. Reward. FE 2-7715.

REWARD
Lost $50 Boxer puppy, 3 mos. old male. Vicinity Long Lake and Franklin Rd., Bloomfield. If found, please call MA 6-6476.

Physio-Therapy 24A

SCIENTIFIC SWEDISH MASSAGE Special foot technique. 72 Elm St. FE 4-2

Rent Apts. Furnished 33

3 ROOMS, EVERYTHING FURnished, 5 minutes walk from town. No children or heavy drinkers. 49 Fairgrove

3 LARGE ROOM BASEMENT apartment, Child welcome, Garden available. No drinkers. Gingellville, FE 5-1927.

3 ROOMS CLOSE TO BUS AND store. FE 5-2585.

3 ROOM, CLEAN, NEAR BUS line. Adults or working couple. 88 S. Francis.

2 ROOMS PRIVATE BATH AND entrance, no children. FE 4-7359. after 5.

2 RM. FURNISHED, MEN ONLY. 124 S. Johnson.

3 ROOM, FOR MEN, PRIVATE entrance. 7 Hartung Ct., 2 doors from 245 N. Saginaw call after 4 p.m.

3 ROOMS, 1 SCHOOL AGED CHILD, call after 5 p.m. FE 4-9167

3 ROOMS $4 A WEEK, LADY to care for 2 sons, while mother works. Apply at 686 Ojista after 6:30 p.m. Must furnish references. One baby welcome.

3 ROOM FURNISHED APARTment on Lake Oakland. No children or pets References. OR 3-1640.

3 ROOM APARTMENT, NO DRINKers. FE 2-1231.

3 NICE, LARGE, CLEAN ROOMS, semi-private bath, child welcome. See Mrs. N wman, 915 Orchard Lake.

3 ROOM AND PRIVATE BATH. No children. 211 Elm.

3 ROOMS AND BATH ON WEST side, fireplace, quality furnishings, couple only, $100 per moth. FE 5-4032 after 6.

3 ROOMS AND BATH. 37 MEchanic, after 4.

3 FURNISHED ROOMS ON 1ST floor small baby welcomed. 389 S. Jessie.

3 ROOM MODERN FURNISHED cottage Dixie Hwy near Clarkston. $75 a month. No children MA 5-5551

3 ROOMS, PRIBATE ENTRANCE and bath. 298 Central.

3 ROOMS FURWISHED UTILities. No children, 335 Going.

3 ROOM APT., PRIVATE ENtrance, adults only. Call after 5:30. FE 3-6263.

2 ROOM DOWNSTAIRS APT. FOR 2 people. FE 5-3524.

3 ROOMS NICELY FURNISHED. West side, close to bus. FE 4-3876.

3 LOVELY ROOMS FURNISHED Frigidaire, sink and cabinets, adults, no drinkers, private entrance. Must be clean and quiet Close to town, second door from bus. 387 N. Saginaw.

3 MODERN LIGHT HOUSEKEEPing rooms, Adults, FE 5-8278.

3 ROOM AN PRIVATE BATH. No children. 211 Elm.

3 ROOMS ON SOUTH SAGINAW area. Heat, lights and gas furnished. Working Couple. References required. FE 4-1591.

3 ROOM, NO OBJECTION TO 1 small child, Garden spot. Near Pontiac plant. FE 2-5925.

3 LARGE ROOMS PRIVATE BATH and entrance. Clean, working couple. 385 Prospect. FE 2-8406.

NEAR FISHER BODY, 4 ROOMS. Adults. 109 Dresden.

4 ROOMS, UNTIL JUNE 1. OR 3-6486.

4 ROOMS, NEWLY FURNISHED, private bath and entrance Downstairs, 2 blocks from twon. Couple only 20 Norton.

ALL NEW

ALL NEW 2 ROOMS AND PRIvate bath. Ideal for working couple. 70 S. Pad-lock.

APT., ½ BLOCK FROM BALDwin bus. weekdays call after 2. FE 5-9831

BASEMENT LIGHT HOUSEKEEPing room Refrigerator. 1 or 2 men FE 4-8612.

BASEMENT APARTMENT. WORKing girls preferred. No drinkers. FE 2-9689. 996 LaSalle.

CLEAN MODERN PRIVATE ENtrance. 1 or 2 adults. FE 5-1394.

COUPLE PRIVATE ENTRANCE, automatic heat. On bus line. FE 4-2847.

LARGE ROOM AND KITCHENette. Quiet Working couple only. 319 Orchard Lake Ave.

MODERN 3 AND 4 ROOMS. CONnecting bath. Utilities furn. Adults 71 Brabb, Stoney Lake, Oxford. OA 8-3068.

NICE CLEAN 3 ROOMS ADULTS only, 70 S. Paddock.

PRIVATE, CLEAN, 3 ROOMS AND bath, adults. FE 7-7785.

TWO ROOM APARTMENT, DOWNtown, everything furnished. 22 Auburn Avenue.

Rent Apts. Unfurnished 34

2 ROOMS AND BATH, UTILITIES and stove furnished, couple only. 281 Oakland. FE 4-2642

3 ROOMS AND BATH, $50 MONTH. No children. Anytime after 5. 98 S. Merrimac.

3 BEDROOM UPPER FLAT SUITable for 3 adults. $118 per mo. including utilities. FE 4-3387.

3 ROOMS NEWLY DECORATED, near Y M C A., references required Phone FE 4-1360.

3 ROOM UNFURNISHED APARTment. FE 4-0550.

3 ROOMS WITH PRIVATE BATH and entrance. Utilities furnished. Christian couple preferred. $65 a month. 86 Oak, Auburn Heights. FE 7-7483.

FIRST FLOOR 3 AND BATH OIL heat, stove, Adults. FE 2-7425.

FOR LEASE: 2 BEDROOM UPPER flat, west suburban location, approx. 4 mile from downtown. $75.00 per month 2 months in advance. "Bud" Nicholie, Real Estate. FE 5-1201.

RENT FREE TO BOARD OWNer, couple only. 3900 Silverbell Rd.

SPACIOUS APARTMENT, 5 ROOMS and den and bath on west side. Close in. Lower duplex. Available immediately. $100 a month. Write, furnishing references, to Box 27, The Pontiac Press.

UNION COURT APTS.

3 rooms and bath. Adults only $58 per month.

K. G. HEMPSTEAD, REALTOR

102 E. Huron FE 4-8284

UPPER 5 ROOM APT. 2 OR 3 adults. No childrenp pets or drinkers. 155 W. Pike.

UNFURNISHED APT. WITH GArage. Quiet couple. no drinkers. FE 5-7472.

WEST SIDE, 4 ROOMS, PRIVATE bath, heat, hot water furnished. Garage. Adults only. FE 2-1523.

Rent Houses Furnished 35

2 ROOM HOUSE 9110 PONTIAC Lake Rd.

2 BEDROOM, OIL FURNACE. 1 block off Elizabeth Lake Rd. at Oxbow Lake. 130 Hulbert.

2 BEDROOMS, OIL HEAT. MODern. OR 3-6720.

3 ROOMS HOUSE, MODERN, HOT water heat. OR 3-2352. On Pontiac Lake.

3 ROOM MODEN HOUSE AVAILable after March 23 FE 5-6815 after 1 p.m.

4 ROOM POUSE, CORNER OF Brown and Baldwin. Furnished except gas and light. 2 small children welcome. Automatic hot water. $20 a week. FE 5-1453.

5 ROOM, UNFURNISHED ON Edith St., $20 week. FE 4-0212.

4 ROOM HOUSE, MODERN in every way Beautifully furnished, attached main residence (completely separate) on a lake farm country estate Boating, fishing swimming beach, suitable for retired intelligent couple, minister, writer, artist, or two women who enjoy comfortable country living. 20 miles from Pontiac 7 miles from Holly. Phone Holly 7-2486; or write to Pontiac Press Box 44

6 ROOM HOUSE, COMPLETELY furnished, FE 2-0286.

PRIVATE HOME ON FOREST Lake, Bloomfield Township, completely furnished, 2 year lease. TOwnsend 3-4262, Detroit.

RENTAL AGENCY

Call today. We may have the house or apartment you're looking for.

ADAMS REALTY CO.

382 Auburn Ave. FE 2-7053

Rent Houses Unfurn. 36

3 ROOMS ON BUSLINE ON WEST side. FE 5-2407

For Rent Rooms 37

2 BUDDIES TO SHARE SLEEPING room, twin beds, Telephone in room. FE 4-6286.

AT BUS STOP, CLEAN, QUIET room. FE 5-7332.

A LIGHT HOUSEKEEPING ROOM. Suitable for 2 men or couple. Close in. FE 5-9720.

ATTRACTIVE, WALK IN CLOSET, lady. 547 W. Huron

BUSINESS GIRLS TO SHARE 5 room apartment, twin beds, everything furnished, washing facilities, 5 minutes from downtown. FE 2-3701.

CLEAN BEDROOM, NEAR ST. Joseph's Hospital for lady or couple. FE 5-1512.

CLEAN SLEEPING ROOM FOR gentleman. 24 Norton. FE 2-8771.

CLEAN HOUSEKEEPING ROOM. No children. FE 4-3300.

FURNISHED LIGHT HOUSEKEEPing room, private entrance. Refrigerator. 37 Park Place.

LARGE CLEAN SLEEPING ROOM for working girl, private bath and telephone. FE 5-2707.

NICE, CLEAN ROOM. FE 4-2305.

NICE, COMFORTABLE SLEEPING room for working girl, 23 Pine St., (1 block from court house) FE 2-6327.

NICE WELL HEATED SLEEPING room. 397 N. Johnson. Front entrance.

PLEASANT ROOM, GOOD BED, refrigerator hot and cold water, gas, everything furnished. Close to town Sober middleaged man. Write Pontiac Press, Box 105.

ROOM FOR 2 BUDDIES, HOME privileges. FE 2-3976.

ROOM, COLORED, QUIET, MIDdleaged couple no children. FE 5-2773.

ROOM WITH HOME PRIVILEGES for 1 or 2 working girls. Near General Hospital. FE 4-2890.

ROOM IN PRIVATE HOME FOR 1 or 2 nice working girls, kitchen privileges. FE 5-4054.

ROOM FOR STEADY CLEAN working man, $7. week, close in. FE 5-8728.

ROOM FOR LADY, HOME PRIVIleges optional. 89 Gladstone. FE 4-3583.

SLEEPING ROOM FOR GIRLS, private entrance, good location. Phone FE 4-3711 after 4 p.m.

SLEEPING ROOM FOR 1 OR 2. 303 Midway FE 5-2285.

SLEEPING ROOMS SINGLE OR double. 385 N. Johnson.

SLEEPING ROOM FOR GENTLEman. Close to General Hospital, bus and schools. FE 4-1344.

SLEEPING ROOMS CLOSE IN. For sober men. 48 Mechanic.

WOMEN, KITCHEN LAUNDRY, private entrance. 499 W. Huron.

Rooms With Board 38

2 GENTLEMEN, SINGLE BEDS, good meals. Private entrance and bath. Lounge room. No drinkers. FE 5-8700.

COMFORTABLE ROOM, TWIN beds. 1 or 2 gentlemen. FE 2-3429.

DOUBLE ROOM ALSO SINGLE room for 2 buddies. FE 3-7215.

GENTLEMEN CLEAN ROOMS, good meals, near Pontiac and Fisher's FE 2-0318

ROOM AND BOARD FOR MEN. Clean room, good meals Near bus. 154 Wall. East off S. Paddock

ROOM AND BOARD FOR 2 BUDdies to share room, separate beds. 63 Seneca.

ROOM AND BOARD 28 CHARlotte, off E. Howard.

ROOM AND BOARD NEAR FISHer Body $17 a week. FE 5-0369 115 W. Beverly.

Convalescent Homes 38A

VACANCY FOR 2 LADIES. MA 5-4000

Hotel Rooms 39

Rooms by Day or Week

HOTEL AUBURIN

Cooking and refrigeration unit. Also 1 or 2 room Apartments

464 Auburn Ph FE 2-9239

HOTEL ROOSEVELT

Newly decorated By week. Also suites by week Beas. rates FE 5-8126

Rent Stores 40

ATTRACTIVE OFFICE SPACE IN modern building. Parking in rear available

Capitol Savings and Loan Co. 75 W. Huron FE 4-0561

BUILDING 40'x80' CORNER OF Opdyke and Pontia Rds. Ideal for super market. FE 3-2965.

STORE FOR RENT, LARGE, good location. FE 2-7233.

Rent Office Space 41

APPROXIMATELY 600 SQ. FT. OFfice space, $85 per month. Corner room. Lights and janitor service furnished George Blackerby, 300 Hubbard Bldg. FE 4-4205; or FE 5-9141.

DOWNTOWN OFFIVE OR STORE space, 60x100. Will fix to suit. Write Pontiac Press Box 8.

FRONT ROOM, DOWNTOWN LOcation. New decorations. FE 3-7221.

STUDIO SPACE AVAILABLE FOR qualified piano and guitar teacher. FE 5-4573.

3 ROOMS ON WOODWARD AVEnue in Bloomfield Hills. MI 4-4253.

For Sale Houses 43

A COZY BUNGALOW

In Birmingham for only $8,500. Bright and cheerful excellent condition large living room, bedroom bath eating space, and kitchen, nice dry basement, new wiring and plumbing, oil air heat, gas hot water near stores, bus, and school.

John Knecht, Realtor

1692 S. Woodward, B'ham., MI 4-4600

AUBURN HEIGHTS

5 room house, full basement, stoker heat, black top street, $1,000 down.

$700 DOWN

2 bedrooms, large living room, picture window, ½ acre lot, Well and septic installed, outside finished. Inside to complete.

W. O. WHITCOMB REALTY FE 5-8523

ALUMINUM SIDING

On this 5 room home. $7,950, with a very reasonable down payment. Excellent kitchen, fenced yard, north side. Call FE 4-9584. 136 E. Pike St.

LAWRENCE W.

GAYLORD

A HOME OF YOUR OWN

Cherokee Hills

Truly a neat and well conditioned 2 bedroom frame ranch home. Has breezeway and attached 1½ car garage. Very nice large landscaped lot. Golden oak floors. Plastered-painted walls. Sizeable woman's kitchen. Full basement with oil AC heat. A very complete home.

Waterfront

Canal frontage half a stone's throw off Crescent Lake. Good 2 bedroom, full bath, living room and wonderful kitchen. 2 lots. Good possession. ALL THIS for only $1,000 down.

East Side

Two bedroom bungalow with full basement. Good east side location. Plastered walls. Hardwood floors, storms and screens included. Very neat and clean. Priced at $7,950 with terms.

Income

East side location, two houses for the price of one. Your rent will buy the property. One six room and one four room. Both completely modern. A value you should see at only $9750 with liberal terms.

East Side

In the Eastern Jr. High district. Five room apartment down and four room apartment up. Oak floors, plastered walls, tile baths, and wonderfully conditioned throughout. Gas heat. 2 car garage. Priced to sell with terms

WE BUY AND SELL LAND CONTRACTS

NICHOLIE AND HARGER CO.

33 W. Huron St. Ph. FE 5-8183 Open 8:30 'til 8:30

For Sale Houses 43

Adams Home Builders

Branch of ADAMS REALTY CO. 382 Auburn Ave.

Are taking orders for spring building. Bring your blueprint and ideas to the office today for our bid. Open 9 to 6.

A COZY BUNGALOW

In Birmingham for only $8,500. Bright and cheerful, excellent condition, large living room, bedroom, bath, eating space, and kitchen. Nice dry basement, new wiring and plumbing, oil air heat, gas hot water, near stores, bus and school.

John Knecht, Realtor

1692 S. Woodward, B'ham., MI 4-4600

ANNETT

OFERS

Orion—New Brick

New 2 bedroom bungalow, large living room with Briar stone fireplace, full basement, gas furnace, shower in basement, all copper plumbing, cedar closets. Lot 100x240 with 12 fruit trees, paved street. $12,600 terms.

Income—Zoned Commercial

3 apartments, consisting of 5 rooms on first floor, 2 apartments of 2 rooms each on second floor Gas heat, partly furnished, lot 50x150, paved street, $13,000, terms.

Silver Lake Area

2 bedroom brick, living room with fireplace, kitchen and dinette and tile bath on first floor, unfinished second floor large enough for 2 bedrooms. Basement has furnace room laundry and recreation room Lot 150x325 with 50 beautiful shade trees 500 yards from new school. $16,200, terms.

Metamora District

97 acres of rolling productive land in very scenic location with attractive remodeled 8 room, 2 bath home with automatic oil heat on beautifully landscaped grounds 2 car garage, dairy barn 40x60 with 23 stanchions, milk house, large granary and equipment building This estate is being sacrificed at $33,750, terms.

OPEN SUNDAY 2-6 P.M.

2440 Middlebelt

Ultra modern 5½ room ranch type brick, built in 1952. 3 bedrooms, carpeted living room with Briar hill stone corner fireplace, ceramic tile bath modern kitchen with tile features and garbage disposal. Full basement, oil automatic heat and gas water heater. Breezeway and garage $22,500 terms. Directions: Between W. Long Lake Road and Orchard Lake Road.

65 Acres

Modern Brick Home

Situated on beautifully landscaped grounds overlooking rolling country side, the first floor has a large living room with natural fireplace, dining room, 2 bedrooms, full bath and kitchen including Hotpoint dish washer, and electric stove. The second floor has 2 bedrooms and lavatory. Automatic oil hot water heat recreation room with fireplace in basement. Owner forced to move and sacrificing at $3,700 including draperies carpeting and some appliances. Directions: 10 miles north of Clarkston to 10440 (M-15) S. State Road.

Exclusive Pine Lake

Beautifully landscaped with 6 rooms on first floor including 2 living rooms with fireplace 6 bedrooms and 3 baths on second floor. Basement with gas hot water heat, laundry, fruit rm., & approx 7 acres with 2 story barn with 2 car space and 6 horse stalls also including 5 room house. $38,500 terms. Directions: Out Middlebelt, turn left to 2750 Pine Lake Rd

Roy Annett Inc.

REALTORS

28 E. Huron FEderal 3-7193

Open Evenings and Sunday 1-4

ADAMS EAST SIDE

This lovely home located close to schools and stores has everything. There are 4 large bedrooms, 2 complete baths, the kitchen is truly a stepsaver. Blond oak flooring, gas heat, full basement, fruit cellar, extra lavatory in basmt. a large fenced in back yard, 2½ car garage with overhung doors. These are some of the nice features about this home that's selling at $12,500, terms.

COLORED

This outstanding home is modern in every sense of the word. There is a living room and separate sitting room A well arranged kitchen that every woman would like, oil heat 1½ car garage This home is selling at $9400, terms.

ADAMS REALTY CO.

382 Auburn Ave FE 4-2393

A Lot of Comfort

for a little money. Three bedrooms, each with wardrobe closets, living room with dining ell, lovely kitchen has eating space, oil heat, 1½ car garage. All this on a parcel 80x219. Owner leaving state, wants quick action $10,850. G. I. balance. Bateman & Kampasen Realty Co. FE 4-0528, 377 S. Telegraph Rd., open Eve. & Sun. Co-operative Real Estate Exchange.

ATTRACTIVE BUNGALOW

$1,500 down for this attractive well kept home. Glassed in porch, fenced yard, 1½ car garage. Full price $6,845. Call FE 4-9584. 136 E. Pike St.

LAWRENCE W.

GAYLORD

BEAUTIFUL 2 STORY HOME close to downtown Pontiac, 4 rooms and full bath up, 3 rooms and full bath down. All these rooms are very large. Master bedroom alone is 11x15. Automatic gas heat and automatic gas hot water. Full basement with plastered den. Oak floors throughout the house. Living room, dining room and staircase carpeted from wall to wall. Plenty of closets. Brand new 2 car garage with solid cement drive. This could easily be made into an income.

L. C. LADD

4286 Dixie Hwy. OR 3-2361

3046 Pontiac Lk. Rd. FE 2-0207

Corner Cass Lake Rd.

Be A Proud Suburbanite!

Here it is! This is the home that anyone would be proud to own. Located in Maceday Gardens on 150x180 ft. lot. There is a large living room, 2 spacious bedrooms, modernistic kitchen. Tile bath, ground floor recreation room. Utility room, oil heat & attached garage. Aluminum siding & stone front. You can take over a low interest GI loan and be the owner of this modern attractive home for only $12,900. Call for appointment today.

WHITE BROS.

Open 2 to 9 Sun. 1 to 5

Ph. OR 3-1972 or OL 3-1769

5060 Dixie Highway Waterford

SLICE OF HAM



For Sale Houses 43

BIRMINGHAM, 14 MILE RD. AND Woodward, 550 Smith. Single bungalow, full basement, gas heat, aluminum storms and screens, side drive, a complete home priced to sell this week; realtor invited to cooperate.

CARL SAHS

TUxedo 5-3325

BROWN

$995 DOWN. Attractive, brand new, two bedroom bungalow Priced at only $5,695. 21 ft. living room, vestibule entrance, ample closet space, exterior all completed, full bath, well, septic, automatic hot water, double kitchen sink stired, and all interior studding. "Good sound construction." Also a three bedroom model at same down payment. Lake privileges. "Here is your answer to low-cost housing." Just take a look, that is all we ask.

$11,500 Lovely Colonial Lake home. Modern-to-the-minute. Attached garage. Two large lots. "Excellent condition."

$13,500, two for one. Nice modern brick bungalow, completely modern, new carpeting and attached garage. "Excellent condition." Also a 4 room cottage renting for $50. 3 large lots and lake privileges.

$3,995 DOWN. Two family. Choice location in modern housing 5 beautiful rooms on first floor, 3 room apartment up! that rents for $60. Private entrances. This property is in perfect condition.

OPEN SUN. 10 A.M. TO 4 P.M.

L. H. BROWN, Realtor

1362 W. Huron FE 2-4810

Member Co-op. Real Estate Exch

BY OWNER, 4 ROOM ALL MODern, must sell, immediate possession. $1000 down. FE 5-2372

BUILD NOW

Let us build you a new home new. The best labor and material. Plans and models to choose from. Financing arranged.

F. O. RORABAUGH

FE 2-5053

Office on Woodward at Square Lake Rd. Will build anywhere.

BY OWNER, 3 BEDROOM, 150 FT. from beach, Williams Lake, 2 lots, oil heat, $8, or trade equity for 3 bedroom near Catholic church, substantial down payment required or lee discount for equity out. OR 3-6140.

BY OWNER, MODERN 4 ROOMS and bath full basement. FE 2-5234

BIRMINGHAM

2 bedroom and tile bath on 1st. Stairs to unfinished 2nd. Full basement, fenced yard Only $3800 down and assume G. I. payments of $68. per month. Owner. MI 4-9356.

CHARLES

NORTH SIDE, 6 room home in excellent condition. With tile bath, gas heat, drapes and venetian blinds, aluminum storms and screens. 1½ car garage with paved drive. Fenced yard and shade trees. G. I. resale. Terms.

MACEDAY GARDENS 6 room home with full tile bath. Needs some finishing. Only $6,500. terms

3 ROOM HOME, in Keego harbor. Convenient to bus, school and lake. Only $3,300 with $650 down.

B. D. CHARLES, Realtor

Co-operative Real Estate Exchange

1717 E. Telegraph FE 4-0821

Eves. FE 2-1704, FE 5-7145

DRAYTON PLAINS

By owner, 3 bedroom ranch, wall to wall carpeting, American Steel kitchen cabinets, 2 blocks to store and school. $11,500. OR 3-7011.

DOLLAR VALUES, LAKEFRONT

Look! Here are 5 lovely rooms located on 3:2 ft. lot. Beautifully wooded. High on a hill. 3 bedrooms. Living room 12x16 Kitchen 12x16 Large picture windows in living room and kitchen overlooking lake. 1 mile from stores. $9,450 with $2,450 down.

Crawford AGENCY

REALTOR OPEN EVES.

2141 Opdyke FE 4-1549

C-CLARK

$4,600 FULL PRICE Neat bungalow, 3 pc. bath, kitchen with dining space utility 1½ car garage. Good neighborhood. Near Donelson School and city bus. $2,635 required for equity.

$1,250 DOWN, VACANT. 2 bedroom bungalow, 3 pc. bath, 2 lots, 2½ car garage, lake privileges. Shaded lot

$8,450, Neat Huron Gardens home, 3 bedrooms, 3 pc. bath, basement, oil auto. heat, gas auto. water heater, front and rear porches, 1½ car garage

$8,950 with $2,650 for equity. Balance on 4 per cent G. I. Mortgage. Good neighborhood. Built in 1950. Has 2 bedrooms, attractive kitchen and dinette, bath, basement and furnace.

$2,350 DOWN, 5 room modern brick terrace, Webster School district. Vacant. Carpeted up and down. 2 large bedrooms, ceramic tile bath basement, gas forced air heat, gas incinerator Fenced rear lot with grill.

Many more to choose from. Drive out to our office and look over our photo-listings Parking at our door

Open Sun. 10 a.m. to 4 p.m.

CAMERON H. CLARK

PHONE FE 4-0402

1362 W. Huron Open Evenings

Co-operative Real Estate Exchange

DRAYTON AREA

3 bedroom 1 floor, ranch type in excellent condition inside and out. Living room 16x12 with new wall to wall carpeting, tile bath with shower, large sliding door closets, oil furnace. 2 beg lots. $11,900 with $2900 down.

OMAR STREET

2 bedroom bungalow, dry basement, new furnace, 2 car garage, paved streets. 2 front lots $2500 down.

CORT M. IMBLER

1111 Joslyn FE 4-9534

Daily 'til 8—Sunday 2 to 6

Co-operative Real Estate Exchange

For Sale Houses 43

7 ACRES

Excellent soil, 6 room modern home located in Troy township. Also 1 acre on corner. Call for details.

FOR COLORED

South Saginaw St. 10 rooms, 2 baths. Full basement, oil furnace. Terms.

CUCKLER REALTY

236 N. Saginaw FE 4-4091

Eves. FE 7-8119, FE 7-6143

Drayton-Brick

You'll enjoy living when you move into this beautiful almost new brick home Yes, you and your family will enjoy comfort you never dreamed possible for the low price we have placed on this property. Your new home features spacious living-dining area with vestibule entrance and closets. Plastered walls with cove ceilings in living room. Also beautiful stone fireplace with marble top All windows have marble sills so characteristic in finer homes. There's also 2 large bedrooms designed for the family that requires twin beds. Mother will enjoy this beautiful well-planned kitchen with plenty of room for breakfast table. You won't have to run up and down basement stairs to do that Monday washing, mother, because you'll have a larger than average utility room with electric hot water and automatic oil heat. The large lot is 70x219 ft. and there's also a 1½ car garage with work bench The full price of this fine property is only $43,200 with $1,500 down or will discount price $1,000 for cash deal. Shown by appointment only.

WHITE BROS.

Open 9 to Sun. 1 to 6

Ph. OR 3-1872 or OR 3-1769

5660 Dixie Highway Waterford

DRAYTON PLAINS

Acre—6 rooms. Modern 6 room ranch type home. A block from stores on the bus line. 2 bedrooms, living room, dining room. Modern kitchen, utility room, ½ basement, automatic gas heat & automatic gas hot water. Oak floors throughout. 2 car garage. Neat & clean & beautifully landscaped. $10,925 with $3,000 down.

L. C. LADD

4286 Dixie Hwy. OR 3-2361

3406 Pontiac Lk. Rd. FE 2-0207

Corner Cass Lake Rd.

EAST SIDE 6 ROOM MODERN home, oak floors, painted walls in living room, combination storm windows, screens and doors, lovely screened porch, near three schools, store and bus, garage, paved street.

5 room modern, steam furnace auto. water heat, large bedrooms and closets, paved street, bus Call for appointment.

Rose McLarty, FE 2-2162.

$300 DOWN LAKE ORION, 4 room house large lot, paved street.

4 Room house close in $800 down. Clarkston area, large 4 room house 2 acres A steal at $4200 terms

GEO. MARBLE, Realtor

6261 ANDERSONVILLE RD. WATERFORD

PHONE OR 3-1268

Gentleman's Estate

Twelve acres of Paradise, with a sparkling white six room home of distinction and personality among rolling landscape and on the banks of the winding Clinton River This beautiful two story home is strictly modern with two brick fireplaces, two baths and two car garage. You will love the scenic setting and location near Waterford just off the Dixie, and priced at only $35,000 with substantial down payment.

K. G. Hempstead, Realtor

102 E. Huron Street

FE 4-8284 FE 2-1317

EARLY AMERICAN COLONIAL

NEVER BEFORE NEVER AGAIN

CAN YOU BUY A LARGE HOME AS COMPLETE AS THIS ONE AT THIS PRICE

2½ acres of velvet green lawn, with plenty of trees surrounded by a rail fence. Home is built of stone and wood with 4 large bedrooms, large closets, 2 large living rooms, dining room, kitchen with automatic dish washer, recreation room, 2 complete baths, 2 fireplaces, screened porches, & two car garage. Located in Bloomfield Township. Just the place for a doctor or executive Evenings after 6 or Sunday call Mr. Lewis FE 2-6375

A. JOHNSON, Realtor

FE 4-2533

1704 S. Telegraph Rd.

EAST SIDE

Six room strictly modern bungalow with full basement, good heating plant, and large lot. Just 2 blocks from Longfellow School. Total price is only $7,500 cash to mortgage.

K. L. Templeton, Realtor

53½ W. Huron St. FE 2-6223

INCOME ON MT. CLEMENS ST. A real bargain All kinds of incomes from 2 to 9 families. P. W. Dinnan and Son, 66 W. Huron

IN THE HEART OF DRAYTON PLAINS

20x30x18 L shaped cinder block bungalow, 3 rooms, 1 story, 1 bedroom. Nice modern kitchen. Part bath. Large utility room. Large front porch. This house, additional bedroom possible. Lge. lot 104x94x138. $4,600, $1,250 down. $35 mo.

L. C. LADD

4286 Dixie Hwy. OR 3-2361

3046 Pontiac Lk. Rd. FE 2-0207

4 BEDROOM HOME

East side, close in One bedroom down. Basement with oil furnace 2 car garage. $1950 down.

AUBURN HEIGHTS

1-acre with modern home with large living room and fireplace Enclosed porch, basement with furnace, $1950 down.

CARROLL PORRITT

26½ West Huron St. FE 2-7121

Eve. call FE 2-7282 or FE 5-6184

For Sale Houses 43

GILES

NEW! NEW!

The monthly payments of $45.00 includes insurance and taxes. This is a brand new home with oil heat and the down payment is only $1100. Located in good neighborhood near schools and bus. Call for details

SMALL FARM

Located only 6 miles from Pontiac. House consists of 7 rooms, attached garage too. Very good buy for $7350 with $1250 down.

WEST SUBURBAN

3 bedroom home located near lake district with lake privileges. Good transportation and schools, etc. Priced to sell at $5250 with terms

IDEAL HOME

for a large Catholic family. Located near St. Mikes. House consists of 3 bedrooms, full bsmt with H.A. heat. Exterior of house has just been painted recently. Attached garage and large corner lot. Can be bought with reasonable down payment. Make your appointment now.

GILES REALTY CO.

REALTOR

92 W. Huron FE 5-6175

HOMES OF ALL KINDS. P. W. Dinnan and Son, 66 W. Huron.

G. I. RESALE

This spotless 2 bedroom home, tile bath, full basement, 1½ car garage, large lot. Good location, for only $10,500. Terms.

LAKE PRIVILEGES

2 bedroom year around home, fireplace, floor furnace, garage, fenced in lot. $7,000 Terms

LAKE FRONT HOME

14x28 living room wall to wall carpeting, large U type kitchen and dinette, tile bath, full basement water softener. This year around home for only $12,500. Terms to reasonable party

2 BEDROOM AND DEN

Can be used as 3 bedrooms full basement, recreation room, attached garage, outdoor grill, large lot on paved road. $12,500.

10 ACRES

660 road frontage on paved road, 3 large bedrooms, fireplace, attached garage, poultry buildings. This is the place for your small fry $21,000 Terms.

LAKE PRIVILEGES

70 ft. frontage overlooking gold course at Hickory Hill. $500 $100 down.

ROBELL REALTORS

1102 W. Maple MA 4-1552

Humphries

ALL AROUND BEAUTY! The complete picture — attractive bungalow, breezeway & garage on landscaped lot 80x210, fenced too. Fresh decorations. A homey home at a bargain price of $9,500. WE'LL ARRANGE CONVENIENT TERMS. Call for appointment.

Humphries

SYLVAN VILLAGE BRICK 4 bedrooms, 2 baths, oak floors, fireplace, 2 car garage. Could be income with separate entrance to 3 rooms and bath up. All utilities in the high dry bassment are new including gasinator, furnace etc. Priced right at $16,900. CALL NOW!

DRAYTON PLAINS

A DANDY TWO FAMILY for only $2,000 down! 3 attractive rooms and bath for owner. Pleasant 2 rm apartment, separate entrance. Neat, clean and in excellent condition inside and out. Automatic oil heat. Fenced rear yard. North side ½ block from bus. QUICK POSSESSION! $8,450 full price.

Humphries

FE 2-0474

83 N. Telegraph Open Evenings

Co-operative Real Estate Exchange

GATEWAYS to HAPPINESS

RAMBLING RANCH

CHECK THIS

Suburban west side ranch type home built in 1949, 5 rooms, 2 bedrooms, breezeway and attached 1½ car garage, oil heat, storms & screens, fully insulated, fenced landscaped lot, 100x150' Offered at $7,950. $1,500 down IN THE HEART OF THE LAKES SECTION

OUTSTANDING VALUE

DIXIE HIGHWAY, NORTH

Designed with cut stone, this 5 room, 2 bedroom and bath, one floor plan home offers a 20' living room paneled in knotty pine, natural stone fireplace, combination kitchen and dining space, oil heat, fully insulated. Privileges on Bridge Lake, offered at $5,313 terms. YOU WON'T BEAT IT.

PIONEER HIGHLANDS

BRICK RANCH TYPE

Built in 1950, 5½ room individually styled brick home of charm and distinction. Near Sylvan Lake. Feature vestibule entrance to a 27 ft. living room and dining L with natural fireplace. Three large bedrooms, tile bath, compact kitchen, seven large closets, full basement, recreation room, oil heat fully insulated, storms and screens. 2 porches, 1½ car attached garage and landscaped lot 65x125. Located on paved street with Sylvan Lake privileges. Offered at $22,900 with $11,000 down. WORTH EVERY DOLLAR—you'll love it!

Attend the Church of Your Choice On Sunday

To Buy—To Sell—To Trade YOU BUY IT—WE'LL INSURE IT

MAHAN

REALTY CO. REALTORS

Member Co-op. Real Est. Exch. Inc.

FE 2-0263

Open Eves. 'til 9, Sun. 10-4

1075 W. Huron

NEXT DOOR TO BRANCH POST OFFICE

Johnson

FOR BETTER HOMES

THIS IS A BEAUTY

Located in beautiful Drayton Woods, 6 room white frame bungalow. All large rooms, nice basement, oil heat, 2 car garage, and new roof. You will love the beautiful Maples, Evergreens, and fruit trees and other landscaping. See this now. Evenings after 6 or Sunday call Mrs. Eddy FE 2-2239.

COLONIAL HILLS

Extra nice brick ranch built in 1952 with 2 car attached plastered garage, 2 lovely bedrooms, den, combination dining and living room, tile bath with built-in vanity, and really nice kitchen. Full basement divided for recreation room. Priced to sell. Be first on this one. Evenings after 6 or Sunday call Mrs. Beck FE 4-0859.

DRAYTON PLAINS

Five room bungalow with 2 nice lots and only $2,200 down, or 5 room ranch with attached garage, nice basement, and large lot. Only $2,500 down. Evenings after 6 or Sunday call Mrs. Snyder OR 3-1975.

A. JOHNSON, Realtor

FE 4-2533

1704 S. Telegraph Rd.

For Sale Houses 43

INDIAN VILLAGE

Nice 3-bedroom brick bungalow, tile bath, large recreation room, living room carpeted, oil furnace, large double garage. Terms.

PONTIAC REALTY CO.

737 Baldwin FE 5-8275

2 BLOCKS FROM WEBSTER school, terrace. Clean, no repairs, your own garage, 290 Liberty, number 4, after 3 p.m. or anytime Sunday. By owner.

JACK LOVELAND

1991 Elizabeth Lake Rd. FE 3-4289

2189 Cass Lake Rd., Keego Harbor

KENT

Established 1916

3 BEDRMS. All on 1 flr. Modern kitchen, 23 ft. living rm., full bath, oil furnace in full basement, new garage. Fruit trees, nicely landscaped and rock garden, ¾ acre of ground too! Located just north of Pontiac. All for only $9,000.

INCOME. Over $300 per month. 4 apts. now rented plus 3 rooms and bath for owner. Located on north side main paved street. All furniture included for four apts. A good investment. Call tonight for an appointment to see this value.

WEST SIDE. 2 bedrms., master bedrm. 12x26 ft. 18 ft. living rm., fireplace, large modern kitchen, carpeted, full painted basement with gas furnace. 2-car garage. Blacktop street $9,500.

NEAR ELIZABETH LAKE. 2-bedrm. home, full bath, oak flrs., modern kitchen, all on 1 flr. Large lot, lake privileges. Reasonable too — $6,750 with only $1,500 down. Call tonight.

NORTH SIDE. Fine 3-bedrm. home, oak flrs., living rm. with fireplace, modern kitchen, full basement with gas heat. Nicely landscaped lot. Quick possession too! $12,500 with only $3,000 down.

SUBURBAN, WEST. ½ acre west of city. 4 bedrms. with 1½ baths, very modern kitchen, mica-topped cupboards, large living rm., basement, 1½ car garage. Variety of small fruit. Lake privileges. Save money with your garden. A buy at $9,950 with $2,500 down.

FLOYD KENT, Realtor

24 W. Lawrence FE 5-6105

Open Eves.

Next to Consumers Power

KNUDSEN

SYLVAN LAKE

Excellent located family home with lake privileges, 6 rooms and 1½ baths, gas heat, modern kitchen, carpeting, fireplace and many other features, also well landscaped yard and a 2 car garage. Call for appointment.

2 FAMILY

West side, near Huron St. 4 rooms and bath down, 3 rooms and bath up. Good condition, 4 car garage, large lot, nicely located on paved street. $3,000 down.

WM. H. KNUDSEN

REALTOR

510 Pontiac State Bank Bldg. Ph. FE 4-4516, Eve. FE 2-3285

HAYDEN

$750 down, 5 rooms. Needs decorating. Now vacant.

North end. Modern 4 rooms. $6

For Sale Houses 43

OPEN

Sat. & Sun.—2 to 6

4015 Cambrook Lane
Westridge at Waterford

3 bedroom, California Contemporary Ranch. Redwood paneled activities—TV room, 3 way natural fireplace. Superb Youngstown kitchen, dishwasher, disposal, 1½ tile baths. Plastered, attached 2 car garage. See this newest Westridge offering—truly an address of distinction. $27,-500. Also see our other new homes nearing completion in the medium-price range.

Heltman and Tripp
General Contractors
22 W. Lawrence Street OR 3-9411

OPEN

934 Fremont Street
3 to 5:30—Sunday

LOCATED IN HURON GARDENS, 2 BLOCKS SOUTH OF HURON STREET NEAR TELEGRAPH. 5 room bungalow with living room and dining room fully carpeted. Full basement, garage, sunporch. $9,000 with terms.

Leslie R. Tripp, Realtor
Open Evenings
22 W. Lawrence Street
FE 4-4278 or FE 5-8161

Prettiest Home

in Sylvan. Every room is a corner room. Each of the bedrooms is large, with ample closet and storage facilities. The 20 ft. living room has a fireplace, and off the kitchen, a shaded terrace for cool eating and quiet afternoons. If you are looking for special features in a home that make it above the ordinary, make your appointment now. Bateman & Kampsen Realty Co., FE 4-0528. 377 S. Telegraph Rd. Open Eve. & Sun. Co-operative Real Estate Exchange.

Partridge

IS THE "BIRD" TO SEE

LOTS OF EXTRAS

in this brand new brick home. There are 3 good size bedrooms, large living room with picture windows, a wonderful stepsaving kitchen with automatic dishwasher and an extra large tile bath. All Peterson windows, marble sills and flush doors. It's a beautiful home in a wonderful location. Priced at $18,950. Call today for an appt.

A FIREPLACE

that will make you swoon. This beautiful, raised hearth, ledgestone fireplace makes up one whole wall of the comfortable living room. There's also a patio ledgestone planter overlooking the front lawn. Has oil heat, hardwood floors, attached garage and just like new all the way thru. Living room has 2 thermopane picture windows. Located west of Pontiac in a well restricted neighborhood. Call today on this o' so wonderful ranch type suburban home located on a large lot. $15,-900 on terms is the full price.

WARD E. PARTRIDGE, REALTOR FE 2-8316
43 W. Huron St.

RANCH HOME BY OWNER
3 bedroom, built in '52. Has 26 ft. living room with dining L. Kitchen and utility with built in cabinets, tile bath with built-in vanity. Paneled breeseway with ledgerock fireplace, attached 1½ car garage. House 65' on 80' frontage. Automatic heat, aluminum storms and screens, $12,500, on terms or save $1,000 by paying cash to mortgage. FE 5-6628.

RANCH HOME

Unfinished inside. 100 ft. lot. $495 down. 6 to choose from. 3200 Rochester Rd. OL 6-0831.
HAROLD GOODELL

Ranch Type—2 Baths

1 OR 2 FAMILIES
Open 1 to 5 Sunday Only
3334 John R, 8th house south of Auburn Rd. (21 Mile Rd.). You'll never leave it once you see it. Beautiful ranch home, 2 full baths and arranged for 1 family or double family. Can be used as 3 bedrooms or 4 bedrooms. Owner leaving for east coast, therefore priced so low. Only $15,800 with terms.
"GET RICH QUICK"
BENJ. RICH
12546 Linwood TUlss 3-4000

SEE
The "All Woman Realty"

For honest, courteous, efficient service specializing in lake and suburban property.
110 FT. OF LAKE FRONTAGE GOOD BEACH. Modern hilltop home, 1 year old, 3 bedrooms, 24x24 ft. living room with heatolator fireplace, 12x30 ft. glased in porch overlooking the lake. This home is completely furnished with highest quality furniture, including beautiful lawn furniture and exceptionally good boat. Almost an acre of ground. Easy terms.
OVERLOOKING COMMERCE LAKE. New 3 bedroom custom built ranch home on a hill. Beautiful heatolator fireplace complete with huge mirror. Room dividers are ledgerock planter boxes. Mahogany paneling. Picture windows. Attached 2 car garage. Truly a beautiful home! Only $17,500 terms.
A STEAL. Near Oakland Ave. 3 bedrooms. Full bath. Glassed in porch. Full basement. New Timken oil furnace. Clean. Only $7,-000.
THELMA M. ELWOOD
8143 Cass-Elizabeth Lake Rd.
FE 5-1284 FE 4-3844; Open 9 to 7

SPECIAL!

North Anderson

Practically new, 2 bedroom, brick front masonry bungalow. Large combination kitchen-dining with ample cupboards. Full basement, gas heat and rec. space. Paved street location. An excellent buy at $9,950 with cash to the mortgage. FHA approved.

Leslie R. Tripp, Realtor
Open Evenings
22 W. Lawrence Street
FE 5-8161 or FE 4-2985

THIS WEEK'S SPECIAL

Commerce Lake. Brand new ranch home with lake privileges. Well established residential community convenient to paved hwy., shopping district, bus line and Walled Lake school bus. House, 24x32, has Seramo shingle exterior. Asphalt tile floors. Interior all newly decorated. Has nice living room with picture window. Modern kitchen with dinette space. 2 bedrooms, nice 3 piece bath. Utility room with automatic oil furnace, forced air. Electric water heater. Laundry tub. 2 nice lots. A genuine bargain at $8,400 with $1,500 down, balance easy terms.
EMBREE & GREGG
1656 Union Lake Rd. EM 3-4393

For Sale Houses 43

ROCHESTER AREA

Cement block home, 24x30. Good well. Electricity. About 1 acre. $4,500, terms.
2 bedroom home on large, corner lot. $5,350, terms.
Other homes in Rochester area at all price ranges.
MAURICE WATSON
"WE SELL THE EARTH"
428 W. Fourth Rochester OL 6-0371

SYLVAN LAKE

Sam Warwick offers 8 new 3 bedroom brick ranch homes with roomy attached brick garages. Has large living room with deep stone fireplace and bookcases, real tile bath, real plastered walls, large light utility room, wide lots. Black top paved streets and sewers installed and paid for. Boat privileges, bathing beaches selected clientele. Priced $14,900 up. FHA approved. Open Sunday at 1878 Warwick to prospective purchasers or call FE 4-5090 or FE 2-2105.
"Well built homes since 1925"

STOUT'S

Best Buys Today

$950 DOWN

A sharp 5 room and bath bungalow, newly decorated inside, modern 3 piece bath; large roomy kitchen with cabinet sink. 15 days possession. First come first served at $5,950 and only $55 per month.

ELIZABETH LAKE FRONT INCOME

5 lovely furnished units, oak floors, some carpeting, each unit with separate screened veranda, big full basement with oil heat, electric hot water. 5 car garage with overhead doors. 75 feet of sandy lake frontage on high sloping scenic lake lot. Includes 2 extra back lots. $305 monthly income plus owner's beautiful apartment.

JOSLYN AREA

3 days possession. Sharp, smart, like new 5 room ranch type bungalow with wall to wall carpeting, lovely large high and dry basement with oil heat. Built 1949. Really priced to sell with $2,500 down.

20 ACRES, $1,000 DOWN

Includes a small 4 room and bath home, barn, corn crib, garage and situated on a paved road about 12 miles north of Rochester. Every bit of the land is tillable and there are 2 wells and a flowing spring.

HARD TO FIND BRICK

In the beautiful little city of Sylvan Lake. Close to the excellent lake where your family can spend the hot summer afternoons and a place for dad to put his boat for fishing. The home has vestibule entrance to large carpeted living room with fireplace, family sized dining room, kitchen, bedroom and bath down. 2 bedrooms up. Enclosed fun porch. Full basement with oil heat, auto hot water, 2 car garage. Available at only $15,750 on terms. Might consider some trade.

11 ACRES— SMALL HOUSE

The home has 4 rooms and is not modern, well outside. The 11 acres has some woods, berry marsh and some clear land. Priced right through at only $3,850 with $850 and $40 monthly.

Edw. M. Stout, Realtor
Open Eve. Till 8:30
77 N. Saginaw St. Ph. FE 5-8165

TO BUY, TO SELL, REALTOR Partridge IS THE 'BIRD' TO SEE

Two Family Brick

Two 3-bedroom apartments, tile baths, natural fireplace, 2 gas furnaces. Large screened porch, two car garage, paved street. Let us show you this West side special. Bateman & Kampsen Realty Co., 377 S. Telegraph Rd. FE 4-0528. Open eve. & Sun. Co-operative Real Estate Exchange.

WASHINGTON PARK
5 room bungalow with stairway to unfinished attic. Has oak floors, plastered and painted walls, tile bath, Youngstown kitchen, vestibule entrance, picture window, and automatic heat. Extremely good basement with room for recreation. Call for information.

LOWELL STREET
White frame with green shutters. A 6 room home with sun room. Has large modern kitchen fireplace and tile bath. All rooms are large. Lovely location. Workbench in basement that any man would like. Call for particulars.

Open Sunday 1 p.m. to 5 p.m.

GEORGE R. IRWIN
REAL ESTATE
269 Baldwin Avenue
FE 5-0101 or FE 2-8544

WILL BUILD

5 room brick home. Full basement. Plastered walls. Birch doors. Oak floors for $10,500 or 6 room for $11,500. E. J. Dunlap, Custom Builder. FE 5-8929.

WHY PAY RENT?

4 bedroom home overlooking Walled Lake. Land in front cannot be built on. Makes this house same as lake frontage property. $10,500. Easy terms.

2 bedroom home. South side of Plaseant Lake. 50 ft. frontage on lake. Only $6000 with ½ down.

See me for all your real estate needs in lake area.

CARL SAHS
Representing G. T. Barry, Broker
Call MA 4-1403 or MA 4-1517

3 ROOM HOUSE ON A 50 FOOT LOT, LOCATED ON LAKEVIEW ST. IN HURON GARDENS, ABOUT A BLOCK OFF TELEGRAPH RD. CALL OWNER. FE 2-2944, or FE 2-2514.

4 BEDROOMS $8500

Large rooms in this well constructed home. Full basement with new auto. oil heat, lot 105x150. See this today for $1,760 down. Call FE 4-9584 136 E. Pike St.
LAWRENCE W.
GAYLORD
Co-operative Real Estate Exchange

$950 DOWN

$6,500 for a good 2 bedroom home. A little work will make this a comfortable home. Good siding. 3 blocks to school & high, large lot. This will sell quick. Call today FE 4-9584. 136 E. Pike St.
LAWRENCE W.
GAYLORD

$750 FOR EQUITY

4 rooms, 2 lots, 1½ car garage quick Possession. East Side. You can't find a better buy.
JIM WRIGHT, Realtor
Co-operative Real Estate Exchange
222 S. Telegraph FE 5-0693

478 S. JESSIE

Excellent for 2 families, has 2 large rooms, bath, and basement with oil heat. $1650 down.
R. J. VALUET, Realtor
Co-operative Real Estate Exchange
222 S. Telegraph FE 5-0693

For Sale Houses 43

SYLVAN LAKE

Lovely 5 room home with privileges on Sylvan Lake. 1½ lots. This home is in excellent condition. Has living room, dining room, and modern kitchen on 1st floor. 2 spacious bedrooms and bath up. Full basement, oil AC heat, automatic water heat, storm sash & screens, garage and solid drive. Terms.

OXFORD

Neat and clean 2 family home located on large lot near school. 5 rooms and bath on 1st floor, 4 rms., & bath up. Full basement. HA furnace, automatic water heater, & garage. Priced to sell with terms.

G.I.

3 bedroom ranch type homes in excellent condition. Aluminum or brick siding, plastered walls, AC oil heat. 75x154 ft. lots. As low as $1,000 down plus mortgage costs.

John K. Irwin
REALTOR
Since 1925
101½ N. Saginaw Street
Phone FE 2-4031 Eve. FE 2-1804

SHELL 2 BEDROOM HOMES, $500 down, $50 a month. Walled Lake Area.
LAKELAND REALTY
MA 4-1584

2 FAMILY INCOME HOME IN Holly. $1,500 down, take over payments. Holly 0462.

Seminole Hills

BRICK FAMILY HOME
If you are interested in a truly fine home in perfect condition & best location, this may be it. From the completely finished basement which includes paneled recreation rm. with bar—tiled floor, full bath, laundry room and fruit cellar, 2 car garage attached. First floor has center hall plan with spacious living room and TV rm., nice library, powder room, dining room. Completely modern kitchen including dishwasher. Three family bedrooms and nursery up. Full tile bath includes stall shower. This home is in perfect condition. Just move in. Carpets and drapes included.

Suburban Trade

FOR YOUR CITY HOME
New brick home, six acres, paved road. 4 miles to Court House. 5 large rooms on first floor. Fine basement with oil heat, recreation room, two fireplaces. Three bedrooms and bath up, partially finished. Let's trade.

PAUL A. KERN, Realtor
31 Oakland Ave. FE 2-9209
"Real Estate Since 1919"

$550 DOWN

PLUS MORTGAGE COST

FOR
A Wonderful New Home

Here indeed is the finest value to be found. A home that is a pleasure to behold, and one you will be proud of.
The well planned living room is 11½ by 16. Both bedrooms are large. The bright, airy kitchen has a pair of metal cupboards in addition to the high and low base units with storage compartments. Automatic heat and a large automatic hot water heater are at one end of the utility room.
The location is the well respected Walton Boulevard Park Subdivision with city sewer and water. The pleasure, the satisfaction and long range security are yours for only

$43.00 PER MONTH

(Including Everything)

These liberal F.H.A. mortgages are so easy to qualify for that you can no longer afford to give away even $30 a month for rent.

So See Us Soon At
172 West Ann Arbor

Drive out Baldwin turn west on Columbia, turn right on Carlisle, one block to lighted model.
OPEN
Week days 11-8 P. M.
Sat & Sun 12-8 P. M.

MORRISON HEUGH
FE 5-5521 or LI 6-8538

WATERFORD HIGH AREA

Brand new 3 bedroom home, 20 ft. living room, spacious kitchen, high windows, fiberglass insulation, copper plumbing, Briggs Beauty-Ware fixtures auto. heat and hot water, full basement, (7½ ft. high... steel eye beam. Cellar drain, laundry trays. On ½ acre lot in well restricted area. Price $10,500 terms. For information on this and other homes, on your lot or ours call Herbert C. Davis. OR 3-7614.

WEST SIDE

BRICK BUNGALOW. Two lovely bedrooms, tiled bath, carpeted living room, attractive kitchen and dinette, very complete recreation room and bar, oil heat, paved drive, landscaped, storms and screens, lake privileges and more. $19,000. CALL NOW.

J. R. HILTZ
REALTOR
148½ N. Saginaw St.
FE 5-6181 Eve. FE 5-5435

WEST SIDE

BRICK TO THE BELT, and frame above, is this three bedroom home with vestibule entrance, reception hall and carpted living room, dining room and stairs recently decorated. The bedrooms have large walk-in closets and oak floors. Full basement with gas forced air heat and automatic hot water heater. Rear yard fenced with two car garage. Pay out owner's equity to a 4 per cent G. I. mortgage, and $56 per month or owner will take $2,500 down. Shown by appointment only.

IVAN W.
SCHRAM
FE 5-5091
REALTOR
261½ W. Huron Eves: FE 5-2564

ROOM FURNISHED HOUSE AND full basemen. Convenient to shopping center, school and Pontiac Motor. Good location. $1,000 down. FE 2-6490 after 4 p.m.

4 ROOMS & BATH, FULL BASEment, automatic heat, 2 acres, fruit trees & berries. On Baldwin near school. $3,000 down. FE 7-6077.

4 ROOMS, PARTLY MODERN, 2 acres. Our equity, $35 a month on balance. FE 7-0276.

$800 DOWN

Modern 5 room full basement, tile bath, partially finished attic, FA heat, paved street, 1 block to school in Southfield Township. Ph. FLander 1-4276 or Ortonville 132.

$600 DOWN

New home, 4 room and bath. Partly finished. Automatic gas heat, Michigan basement. Full price, $6,500, balance at $65 per month. FE 4-9011 after 6 p.m.

5 ROOM LAKEFRONT HOME near Orion. Suchy Realty, Ortonville, FE 4-3142.

FUNNY BUSINESS by Hershberger



"He kept making fun of my hat, so I made him exchange!"

For Sale Lake Property 44

BEAUTIFUL SANDY LAKEFRONT lot on Sylvan Lake. OR 3-7011.

BRICK LAKEFRONT

This reclaimed brick and stone home has 2 bedrooms and den, living room, sunporch with fireplace, dining room, kitchen and bath. There is an attached garage, auto. oil heat, electric hot water. Located on Loon Lake. This close in home is being offered for the first time at $13,500 with $3,500 down.

Giroux & Hicks
4395 Dixie Hwy. Drayton Plains
OR 3-9701

CASS LAKE FRONT
6 room cottage, 80 ft. frontage, furnished, safe beach.

4 bedroom, year-round furnished, boat and motor, power lawn mower, canal front.

$12,000 each, $2,500 down.

PAUL M. JONES, REAL ESTATE
832 W. Huron St. FE 4-3305

LOT IN BEST HUNTING AND fishing territory. Wild Fowl Bay at Bay Port in grove, plenty shade. Lakeside drive near easement to bay. FE 5-1297.

MODERN FURNISHED THREE room cabin located in Perchville, east of East Tawas. Price $4,000. Favorable terms. Call J. A. Taylor Realtor, FE 4-2544—Eve. FE 4-7305.

ONE ISLAND

With modern bungalow completely furnished. The entire island included with 12 ft. on shore with boat house. Only $8,500 with terms. Evenings and Sunday call Mr. Claussen MI 2-1206.

K. L. Templeton, Realtor
53½ W. Huron St. FE 2-6223

SCOTT LAKE

Large, wooded, lakefront lots. $1,500. Low down payments. For particulars call F. J. Owens, broker. OR 3-1450.

YEAR AROUND LAKE COTTAGE. EM 3-3394

Sale Suburban Prop. 45A

SHORT TIME ONLY

2 bedroom brick. Ranch style, west suburban new home, gas heat, Permanitt water softener, Bendix washer, aluminum storms and screens, paved drive, stairs to two rooms unfurnished. Picture window overlooking other attractive homes $13,500, cash. About $4,500 down to FHA and $73 per mo. Call now.

J. R. HILTZ
REALTOR
148½ N. Saginaw St.
FE 5-6181 OR 3-2089 FE 5-5435

For Sale Lots 46

BEAUTIFUL BUILDING SITE. Adams Road & South Boulevard.
DENNIS O'CONNOR
REAL ESTATE
OAKLAND THEATER BLDG.
FE 4-5281, MY 2-0940 FE 4-8121.

BLOOMFIELD HILLS, CHOICE lot on Hickory Grove between Woodward and Opdyke, St. Hugo's School. Call owner afternoons or evenings. FE 2-7364.

CORNER LOT ON BEVERLY AND Fuller off Joslyn. FE 5-4762 after 4 p.m.

FHA APPROVED
Large ranch home sites in Drayton Woods.

HOLMES-BARTRAM

4392 Dixie Highway
OR 3-1950; Eves. OR 3-8001

LOT 150x300 NEAR CLARKSTON. Nice ranch type homesite. $550. FE 2-2393.

LOT 145x120, DRAYTON WOODS, corner lot facing Loon Lake. Blueprints to complete building home. By owner. FE 3-0353 after 12 noon.

LITTLE FARMS

Large one acre tracts, good fertile soil, close to bus, school and stores. Only $15 down and $15 month.

L. H. BROWN, Realtor
1362 W. Huron FE 2-4810

Near Watkins Lake

You'll like the view and convenient location of this 100x200 ranch site!

Donelson School Area

Attention builders, 132x200 site with city water. Cheap for quick cash sale!

CARL W. BIRD, Realtor
516 Pontiac State Bank Bldg.
Office FE 4-4211 Eves. FE 5-1392

NEAR LONGFELLOW SCHOOL, ALSO SOME NEAR WALTON BLVD. $300 AND UP. $25 DOWN.
WILLIS M. BREWER
116 Roosevelt Hotel
FE 4-5181 FE 2-8532

NEW SUBDIVISION, HILLS, curved roads, near new high school. Special winter terms. 2190 Walton Blvd., 2 miles west of Rochester. Ph. WOodward 1-1215, day 8:30 to 5.

RESIDENTIAL LOTS 100x750 FT. with a real trout stream running through them. Restricted to 1,000 sq. ft. of floor space near schools and several churches. $1,000 cash or $50 down. Balance $20 per month. Arnason Plumbing, 968 M-15, Ortonville, Ich. Phone 130.

ROSELAWN GARDENS
½ acre lots, only $50 down. See these before you buy. W. G. Whitcomb Realtor, FE 5-9522.

2 WATERFRONT LOTS. PRICE $1500. Showed by appointment only. FE 5-8257.

65x225 CORNER LOT ON PAVED Crooks Rd. 1 block from Auburn. Water in. $695. $180 for equity, balance $10 month. FE 5-2431.

100x150 HOMESITES, NEAR DRAYton Plains. Fine location. Good level land. $550 with $55 down. Near the lakes, 2 mi. west of Pontiac. On Cass Lake & Pontiac Lake Rds. Beautiful wooded parcels. As low as $750, $75 down.

L. C. LADD
4286 Dixie Hwy. OR 3-2361
3946 Pontiac Lk. Rd. FE 2-0207
Corner Cass Lake Rd.

66 Foot Lake Front, James James K. Blvd.
50 ft. Silver Lake front, $500 down.
3 lots in city. $1,500, $300 down.
2 acres. $1,250. $400 down.
1 acre, 5 miles north. $1,100.
Watkins Lake, $6x150, $500.

Bateman & Kampsen Realty Co.
377 S. Telegraph Rd.
FE 4-0528 eve. & sun.
Co-operative Real Estate Exchange

For Sale Lots 46

WATERFRONT LOT, SASHABAW Rd. and Fowler near Ridge. 165x-50. $1,800. FE 2-2713, 691 Stanley.

For Sale Acreage 47

DIXIE HIGHWAY

23½ acres just off Dixie 1-3 woods. Sell all or part. Also business frontage on Dixie, 260x550. Terms.
CUCKLER REALTY
236 N. Saginaw FE 4-4091
Eves. FE 7-8110, FE 7-6143

WTD. USED CARS 59
WHY TAKE LESS
When You Can Sell For
$ $ MORE $ $
AT GLENN'S
254 S. Saginaw St. FE 4-7371

HOMESITES

10 acres with stream..... $2,600
5½ acres with stream..... $1,000
6 acres, Paved road..... $2,700
9 acres, Paved road..... $2,800
Convenient terms.
MAURICE WATSON
"WE SELL THE EARTH"
428 W. Fourth Rochester OL 6-0371

4 ACRE PARCELS HEAVILY TIMbered on a main, travelled highway, 10 mi. north of Pontiac. As low as $1700 with $170 down.
L. C. LADD
3946 Pontiac Lk. Rd. FE 2-0207
Corner Cass Lake Rd.
4286 Dixie Hwy. OR 3-2361

2 LEFT 5 ACRE PARCELS, 4 mi. north of Pontiac city limits. $2,250, $150 down, 10 acres. Near Clarkston. This is beautiful acreage, $3,100, $310 down.
L. C. LADD
4286 Dixie Hwy. OR 3-2361
3946 Pontiac Lk. Rd. FE 2-0207
Corner Cass Lake Rd.

11 ACRES

Located near Clarkston this land lays in such a way that 1 acre makes a hill top homesite and the other 10 acres are flat and fertile. This is the perfect place for a pony, chickens or a cow or two, ½ mile to school (kindergarten to 12th grade). $2,950. Terms.

Giroux & Hicks
4395 Dixie Hwy. Drayton Plains
OR 3-9701

For Sale Farms 48

BEAUTIFUL FARM

This perfect farm is ideal for many purposes, ½ mile of paved road, 9 miles from Pontiac in Rochester area. Ideal gentleman's farm, complete buildings for dairy or dirt farming. Also deal for ranch homesites. This spacious livable country home with new aluminum siding, modern kitchen, full basement, AC heat, 5 bedrooms and sunroom. Attached greenhouse. Buildings consist of basement barn, tool shed, poultry houses and other miscellaneous buildings.

DORRIS & SON
Realtors Co-op Members
753 W. Huron St. FE 4-1557

FARMS FROM 80 TO 200 ACRES. P. W. Dinnan and Son, 66 W. Huron.

OXFORD AREA

100 acres with 9 room farm home. Good barn and spring. 12 acres of woods. Price $14,000 terms.
MAURICE WATSON
"WE SELL THE EARTH"
428 W. Fourth Rochester, OL 6-0371

97 ACRE FARM IN MILFORD area. Can be subdivided. 3 year old 4 bedroom modern home. 6-10 mi. from Wixom-Milford Rd. $31,500, $10,000 down. Representing G. T. Barry, Broker. Call MA 4-1403 or MA 4-1517.

40 ACRE FARM

6 room modern home, full bath, large chicken house, large barn, with stanchions for 8 cows, other outbuildings, only 14 miles from Pontiac. Full price only $9,500 with terms.

80 ACRE FARM

A real buy and only 20 miles from Pontiac, practically all tillable soil, with 6 acres of woods, 7 room modern home, large barn and cow stanchions with drinking cups. Only $11,500 with terms. Shown by appointment only.

Russell Young
REALTOR
412 W. Huron FE 4-4525
Open Eves. 'til 9—Sunday 'til 5

10 ACRES OF WOODS, 5 ROOM home, $850 down. 12 acres, 7 room house, $5950. Suchy Realty, Ortonville, FE 4-3142.

80 ACRES, 7 ROOM HOME, NEAR Silverwood, sell or trade.
SUCHY REALTY
Ortonville FE 4-3142

97 ACRE FARM IN MILFORD area. Can be subdivided. 7 year old 4 bedroom modern home 6-10 mi. from Wixom-Milford Rd. $31,-500 $10,000 down.

CARL SAHS

Representing G. T. Barry, Broker
Call MA 4-1403 or MA 4-1517

72 ACRES

900 ft. lake frontage, Pontiac area. An excellent spot for a riding club. 2 sets of good buildings. 2 modern houses, good barn, constructed for race horses, tack room. $40,000, terms.

J. R. HILTZ
REALTOR
148½ N. Saginaw Street
FE 5-6181 EVE. OR 3-2089

Dixie Highway

Between Drayton and Waterford. Zoned Commercial 1, 1 acre with 87' of frontage, 500' deep with access to main cross highway.

West Huron on M-59

Zoned Commercial 1, 100'x120', corner, City sewer and water available.

Leslie R. Tripp, Realtor
Open Evenings
22 W. Lawrence Street
FE 5-8161 or FE 4-2988

200 ACRES RANCH FARM, 2 modern houses. Modern dairy barn. Plenty of outdoor buildings. On Silverbell Rd. $350 per acre. Can be subdivided. Call Mr. Harrison, FE 5-6126.

Sale Business Property 49

WILL ACCEPT '53 OR '54 CADILlac coupe DeVille or convertible as down payment for commercial building and property on Joslyn Ave. FE 2-1134 after 6 p.m.

ZONE COMMERCIAL

2 offices with living quarters in rear. Brick front. On busy street. Term.
ADAMS REALTY CO.
382 Auburn Ave. FE 4-3393

10 ACRES, 3 BEDROOM HOME, not modern, full basement, 24x24 barn, chicken house, berries and fruit. Can and some tools. $6,650 full price, terms. Call Clifford Stanley, broker. Fenton Ph. 5187 or Mr. Gage 4687.

Rent-Lease Bus Prop 49A

For Rent, 73 Pine St.
DOWNTOWN CORNER BUILDING approximately 5,000 sq. ft. Suitable for warehousing, storage, light manufacturing, garage, auto truck, tractor service, etc. Recently occupied by auto-truck tire distributor. OR 3-7444.

Business Opportunities 51

Dairy Bar
Located in Oakland County's best business district, complete dairy cash and carry business. Large fountain service. This fountain grossed $150,000 in 1953. Price 27,500, 5 year lease with renewal.

Roy Annett Inc.
REALTORS
28 E. Huron FEderal 3-7193
Open Evenings and Sunday 1-4

DRIVE-INN
3 Months Vacation

Busy drive-in restaurant on main road to Oakland County "lakes." Ideal for husband and wife, or will easily support partners, and it's closed 3 months of every year. All equipment is in the best of condition, low overhead and no complicated meals. Best ice cream business of any in the area. $10,000 is the full price and on reasonable terms. (N. E.)

MOTEL—HOME

WIFE'S SUDDEN ILLNESS FORCES SALE! 8 FULLY MODERN UNITS WITH CENTRAL HEAT. A MODERN YEAR 'ROUND HOME. ROOM FOR 20 MORE UNITS. ONLY $12,000 DOWN FOR QUICK SALE. (N.E.)

STATE-WIDE

Real Estate Service of Pontiac
Pontiac State Bank Bldg.
John A. Landmesser, Broker
FE 4-1582 FE 5-0978

EXCLUSIVE FRANCHISE AVAILABLE

A NEW ELECTRONIC INVENTION

A new machine that reconditions and reactivates old fluorescent tubes. Tubes processed by this machine are restored to normal life.

Every store, office, factory, school, etc. are potential customers.

A tremendous opportunity to own your own business with no competition in its field. Earnings limited only by your ability to organize, sell and service. $2,100 puts you in your own business. See W. S. Loomis, Hotel Waldron.

GROCERIES

Excellent equipment, clean stock, and newly redecorated store. 5 room brick house with garage tool shed, chicken coop, and approximately 1 acre of ground on a good corner. 5 miles south of Rochester. Owner retiring and so can you. Investigate this one. Evenings after 6 or Sunday call Mrs. Beck FE 4-0859.

A. JOHNSON, Realtor
FE 4-2533
1704 S. Telegraph Rd.

OPPORTUNITY FOR MAN WITH knowledge of commercial vehicles, buy business and equipment for pickup. FE 4-9007.

GOLD MINE

That's what you'll be saying when you investigate this boat & bait business, motel & dance pavilion with bar located on Saginaw Bay. Owner's health necessitates sale. For details, call J. A. Taylor, Realtor FE 4-2544. Eve. FE 4-7305.

OIL LAND

HAVE HIGH OIL POTENTIAL LAND IN TEXAS. 50 MILES N. HOUSTON IN ONE OF THE FASTEST OIL DEVELOPMENT IN YEARS. ONALASKA FIELD 3 MILES NORTH, GOODRICH FIELD 5 MILES SOUTH. I AM IN THE MIDDLE. TIRED OF WAITING FOR BIG COMPANIES TO ACT. I FURNISH THE LAND, YOU FURNISH THE MONEY. CAN GIVE MORE DETAILS IF INTERESTED. BOX 41, PONTIAC PRESS.

Partridge

IS THE "BIRD" TO SEE
TALK TO THE RIGHT MAN WHEN YOU WANT TO BUY A BUSINESS

HARDWARE

Located in a busy town about 50 miles from Pontiac. Good, complete stock. It's a wonderful setup showing a good gross. Includes stock of approx. $20,000, business, fixtures, real estate and 48x88 ft. building. Can be handled for approx. $25,000. You can't beat this!

AUTO DEALERSHIP

One of the big 3. Located in the richest rural section in the U.S. Shows large gross. Selling because of illness. No phone info. Call for appt.

FINE RESTAURANT

Now doing a good business of up to $500 per day on weekends. This is the kind of place that folks love to come to again. It has a beautifully finished interior & attractive exterior. This clean, well equipped business is ready to go to work for you. Without a doubt, this is opportunity plus. Priced $19,500 on terms. Call for appt. today.
WARD E. PARTRIDGE
OFFICE OF NATIONAL BUSINESS BROKERS CLEARING HOUSE
OFFICES IN PRINCIPAL CITIES
COAST-TO-COAST
World's Largest
43 W. Huron St. FE 2-8316

RESTAURANT ON MAIN STREET, good business, reasonable price. See it today. FE 3-9350 for information.

SMALL GROCERY, BEER AND wine. Fixtures in good condition. Very low price or will trade for real estate. OR 3-9317.

SILENT MONKEY MAKERS EIGHT 5c nut vending machines FE 4-7653.

TO BUY, TO SELL; REALTOR Partridge IS THE BIRD' to see.

WELL PAYING RADIO & TELEvision repair business. Same owner for past 8 years. Can be developed into a good 2 man operation. Books open for inspection. Well stocked with parts and equipment. Owner has other plans.

CARL SAHS
Representing G. T. Barry, Broker
Call MA 4-1403 or MA 4-1517

Sale Land Contracts 52

LARGE NEW BUNGALOW

Near Crescent Lake, sold for $6,050. $1,695 down. Balance $45 per month. Good condition. Mr. Archer.
PONTIAC REALTY CO.
737 Baldwin FE 5-8275

$2,900 LAND CONTRACT, DIScount 20 per cent. FE 2-7173.

Money to Loan 53

(State Licensed Lenders)

CASH PROMPTLY

Get $10 to $500 quickly on car, furniture or note. We've been making friendly loans since 1906. Phone or come in today. Provident Loan and Savings Society, 7 West Lawrence St., Pontiac. FE 2-9240.

LOANS $20 TO $500
On signature only
Household Finance
Corp. of Pontiac
114 S. Saginaw St. FE 4-0931

LOANS

$25 to $500 $25 to $500
Community Loan Co.
30 E. Lawrence FE 2-7131
Friendly service

MONEY WAITING

You May Borrow
$25-$500
Today

Group your bills, protect your credit. Take up to 24 months to repay at

BUCKNER

FINANCE CO.
Above Walgreen's FE 4-0541
CORNER N. SAGINAW & HURON

Need Money?

Is as near as your telephone. Just call

FE 5-8121

for auto financing, refinancing, payment of debts or any other worthy purpose. Most loans are completed on your first visit and in a few minutes. Libera repayment plan.

Home & Auto Loan Company
401 Community National Bank Bldg.
Hours: 9 to 5; Saturday 9 to 1

TEAGUE FINANCE CO.
202 S. MAIN
ROCHESTER, MICH.
LOANS $20 TO $500
AUTOS
LIVESTOCK
HOUSEHOLD GOODS
Ph. Rochester, OL 6-0711

GET CASH QUICKLY

Up to $500

1946 to 1953 cars. Bring your title. Most deals closed in 30 minutes. Loans also made on furniture, signature and other securities.

OAKLAND

Loan Co.
FE 2-9206
202 PONTIAC STATE BANK BLDG.

WHEN YOU NEED
$25 to $500

We can help you with your money problems. You can get up to $500 and repay in small monthly payments.
Telephone us or call at our office
STATE
FINANCE CO.
716 Pontiac State Bank Bldg.
Ph. FE 4-1574

$25 to $500
GENERAL PUBLIC LOAN
69 W. Huron St. FE 3-7181

$25 To $500

Quick, Friendly Service
No red tape
Baxter & Livingstone
Finance Co. FE 4-1538
64 W. Lawrence St. at Cass

Mortgage Loans 54

LOW INTEREST

Unlimited funds on single family dwelling. Mortgage cancelled should borrower die. See
H. G. PETERSON
1310 Pontiac State Bank Bldg.
Phone FE 5-8406 or FE 5-6772

For Sale Housetrailers 55

OXFORD TRAILER SALES

There isn't room here to tell you all about all the good features of the sturdy, good looking Stewarts. You have to see them to appreciate.
Skyline, 26 foot at $2,395 is a big package for the money. There is a 31 foot, 38 foot, 2 bedroom too. The new 32 foot General with bunk beds is a natural with the kiddies. To travel — 18 foot Yellowstone has them all beat. Here is a trailer you can haul with ease and comfort.
5 per cent bank rates, up to 5 years to pay. Used trailers sold on rental plan.
Parts / Accessories
1 Mile South of Lake Orion. M24
MY 2-0721

STREAMLIGHT, 1949 30 FT. $150 for my equity. OR 3-9450.

Pontiac Chief

MOBILE HOMES
22 ft to 45 ft. in length. Up to 5 years to pay.

You can buy a Les Hutchinson reconditioned trailer as low as $100 down.

Hutchinson's Trailer Sales
4615 Dixie Highway, Drayton Plains
Phone OR 3-4201
Also Corner 11 Mile & Woodward
Royal Oak LI 6-2801
2830 E. Dort Highway Flint

For Sale Housetrailers 55

NEW AND MODERNIZED USED trailers on rental purchase plan. Good low priced used ones at no down payment. Move in immediately. Why pay rent?
TRAILER EXCHANGE
60 S. Telegraph Rd.
Open Eves. and Sundays p.m.

$300 DOWN

1951 Overland. like new inside and out. Ready to roll in every respect. Ba gain price. FE 5-0693.

SPECIAL SALE. 1 WEEK ONLY. New 29 ft. Mobile home. Ask about it. Also 2 repossessions for balance due with $50 down. Genesee Sales, 2101 Dixie Hwy. FE 2-8786.

TRAILER EXCHANGE

SALES—FINANCING
ANDERSON ROYAL, PRAIRIE SCHOONER, BUDDY, BEAMER AND OTHERS. 1 AND 2 BEDROOM. 14 TO 41 FEET. OVER 50 FLOOR PLANS. We not only sell quality trailer homes exclusively at regular or lower prices, but service the ones we sell. Special orders welcome. It pays to deal with a courteous established concern in business since 1932. Paved display and parking lot.
60 S. Telegraph Rd.
Open Evenings and Sunday p.m.

ACCESSORIES - EQUIPMENT
The complete trailer home store for this area. furniture, bathroom fixtures locks, lights, paints, roof coatings, bottled gas, line of gas stoves and heaters, also car equipment, tow-all and other hitches, over load springs, cars wired and brake equipment installed, cash or terms.
TRAILER EXCHANGE
60 S. Telegraph Rd.
Open Eves. and Sunday p.m.

AMERICAN 25 FOOT, $450. 3123 Lapeer Road, behind Pure Station. Call before 4:00 p.m.

ANDERSON, 1954, 31 FT., LOT 36, Huron Trailer Park.

LINTZCRAFT, 18 FT. EXCELLENT condition, 3 yrs. old. FE 4-3126.

For Sale Used Cars 61

HABEL
O.K. USED CARS

We'll Be
BURNED
Up
If You Think We're
BURNED
Out

All Departments Open In Both Habel Stores

O.K. USED CARS

'49 Ford
2 Dr., Radio & Heater
Clean
$545

'50 Stude.
Starlite Coupe
Sharp
$695

'49 Merc.
STATION WAGON
Radio & Heater
$495

'53 Chev.
2 DR. SEDAN
Radio & Heater
$1,595

'50 Packard
Radio & Heater
Ultramatic Drive
New Paint
$695

"GOOD VALUE"
Transportation
1947 Chevrolet 2 dr.
1946 Mercury
1947 Chevrolet 4 dr.
1947 Pontiac 2 dr.
1946 Chevrolet
1946 Oldsmobile 4 dr.
1946 Pontiac 2 dr.
1948 Nash 4 dr.

Customer Confidence
Over 35 Years
JACK HABEL CHEVROLET
S. Saginaw at Cottage
PHONE FE 4-4546

BUICK '95. 4 DOOR ROADMASTER Heater, defroster, sonamatic radio custom upholstering. Excellent condition Priced for quick sale, 88 E. Iroquois after 4 p.m.

Cheap Transportation

'40 Chevrolet 2 Dr.
$65 Full Price

'47 Buick 2 Dr.
$195 Full Price

'48 Pontiac 2 Dr.
$195 Full Price

'40 Ford 2 Dr.
$65 Full Price

'49 Dodge Sedan
$295 Full Price

'41 Buick 2 Dr.
$65 Full Price

'47 Packard
$95 Full Price

'46 Oldsmobile 2 Dr.
$195 Full Price

'46 Chevrolet 2 Dr.
$195 Full Price

'40 Plymouth 2 Dr.
$65 Full Price

'49 Nash Sedan
$195 Full Price

'46 Ford Station Wagon
$295 Full Price

'42 Chevrolet Sedan
$95 Full Price

Many More
To Choose From
ALL BARGAINS!

MICHIGAN'S FINEST
THE BIG PAVED LOT ON THE CORNER OF WOODWARD AND 13 MILE ROAD

For Sale Used Cars 61

'52 CHEVROLET
TWO DOOR SEDAN
Radio and heater Spotless dark blue finish, low mileage.
$231 down
$33.35 PER MONTH
MICHIGAN'S FINEST
THE BIG PAVED LOT ON THE CORNER OF WOODWARD AND 13 MILE ROAD

WISE BUYS AT
COMMUNITY Motor Sales Inc. Buick-Pontiac

1953 PONTIAC
$1,795
CHIEFTAIN 8. DELUXE TWO DOOR THE LIGHT GREEN FINISH IS IN "SHOWROOM CONDITION." INTERIOR IS BEAUTIFUL. ALL ACCESSORIES.

1952 OLDS. "88"
$1,695
FOUR DOOR SEDAN FINISHED IN TWO TONE GREY. WHITEWALL TIRES AMD HYDRAMATIC DRIVE.

1951 CHEVROLET
$995
STYLINE DELUXE TWO DOOR RADIO HEATER AND EYE-APPEALING GLOSSY BLACK FINISH. EXCEPTIONALLY LOW MILEAGE. FULLY EQUIPPED INCLUDING POWERGLIDE TRANSMISSION.

1951 PONTIAC
$1,095
CHIEFTAIN "8". DELUXE FOUR DOOR SEDAN. TRULY AN OUTSTANDING CAR, FINISHED IN FLASHING BLUE PAINT. RADIO HEATER AND WHITEWALL TIRES. "LOOKS LIKE A MILLION!"

Many Others at Comparable Prices

BUICKS
FORDS
DODGES
CHEVROLETS
OLDSMOBILE

COMMUNITY Motor Sales Inc. Buick-Pontiac
Open 'til 10
Every Night
804 N. Main Street
(at the North End of Town)
ROCHESTER
Phone OLive 2-9311

'49 CHEVROLET
CLUB COUPE
Radio, heater and original finish. One owner.
$395
MICHIGAN'S FINEST
THE BIG PAVED LOT ON THE CORNER OF WOODWARD AND 13 MILE ROAD

BUICK '51 RIVERA, 2 DOOR, LOW mileage, $1,150. F. J. Boutell Service. FE 2-8635

CADILLAC '53 COUPE, POWER steering 5,000 miles, FE 2-7951.

CADILLAC COUPE 50, CLEAN, FE 4-0087.

CADILLAC '52 FLEETWOOD. FE 2-8823

CADILLAC, 1953, 62, 6,300 MILES, original owner, $3,400, MI 4-8697.

Spring is coming! Drive out to Clarkston and look over our fine selection of guaranteed used cars.

2 1953 Plymouth Cranbrooks, 4 doors, equipped with radio and heater, directional lights and back up lights. One a light gray finish, the other dark green. See and drive these beauties.

1953 Chrysler New Yorker deluxe club coupe. Equipped with radio and heater, automatic transmission, spotlight and seat covers. The finish is 2 tone green.

1951 Chrysler New Yorker Newport. Equipped with radio and heater, automatic transmission and power steering. The color is black top, the bottom Canary yellow.

1951 Mercury 2 door. Radio and heater with Mercomatic drive. The finish is dark blue. See and drive this clean one.

1949 Buick super 4 door Equipped with radio and heater, dynaflow drive, plus seat covers and good tires. Selling for $55.

Transportation Specials

1949 DODGE 2 DOOR. MAKE OFFER!

1948 CHRYSLER NEW YORKER CLUB COUPE. MAKE OFFER!

1946 CHEVROLET 2 DOOR. SELLING FOR $275

Clarkston
MOTOR SALES
Chrysler-Plymouth
Clarkston, Mich. Ph. MA 5-6141
Open 8:30 a.m.—6 p.m. Daily

For Sale Used Cars 61

PONTIAC RETAIL STORE
GOODWILL USED CARS
'Not a Name but a Policy'
ACROSS FROM POST OFFICE ON MT. CLEMENS ST.
BUY YOUR USED CAR FROM A DEALER YOU KNOW

SPECIALS

1951 Mercury
Custom Coupe, radio and heater. Sharp!
$895

1949 Nash
Green sedan. Like new.
$495

'47 Dodge Panel
A bargain truck.
1954 plates.
$125

1950 Olds
Hydramatic, radio and heater.
$695

1953 Pontiacs
Officials' Cars and New Car Trade-ins. A large selection for you. Priced right!

PONTIAC RETAIL STORE
Factory Branch
63 Mt. Clemens at Mill
Phone FE 3-7117

CHEVROLET '48, FLEETLINE, 688 E. Avon Rd., Rochester. OL 6-2103.

CHEVE '52, 4 DOOR DELUXE, low mileage, FE 4-4057.

CHEVROLET 50, 4 DOOR, NEW tires $450. After 5 P.M. FE 4-2886 685 E. Longfellow.

CHEVE '49 4 DOOR, GOOD CONDITION $500. Cash. 253 Michigan.

CHEVROLET '51 2 DOOR DELUXE 2 tone green, heater 610 Chester Birmingham, MI 4-9432.

CHEVE '48, CONVERTIBLE, NEW light green paint job. New black top, 4 nearly new tires. Motor in fine condition, MI 6-0254.

1952 CHEVROLETS FORMERLY taxicabs, $400, 101 W. Huron.

CHEV. '46. GOOD CONDITION. $295. FE 7-8671 after 4 P. M.

Paulson's MOTOR SALES
66 S. PERRY
FE 4-6882

1949 Pontiac Radio and heater. A very clean car.

2-1950 Mercurys, 4 drs. Radio, heater and overdrive.

2-1950 Buicks, 2 dr. & 4 dr. A-1 condition.

1950 Ford V8. Radio, heater and overdrive. A real buy.

1951 Chev. Radio, heater and Powerglide. A bargain hunters dream.

MANY OTHERS TO CHOOSE FROM

CHEVROLET 1950 4 DR. POWERglide. Radio and heater. New tires, $750. FE 2-4498.

CHEVROLET BEL AIR 1957 sport coupe Sungold Powerglide, Heater, Windshield washers, Directional signals. Other extras. $1725. EM 3-3625.

'53 CHEVROLET
FOUR DOOR SEDAN
Beautiful black finish, radio and heater.
$336 down
$46.30 PER MONTH
MICHIGAN'S FINEST
THE BIG PAVED LOT ON THE CORNER OF WOODWARD AND 13 MILE ROAD

'49 CHEVE.
4 door sedan, radio and heater.
$395
Huron Motor Sales
952 W. Huron FE 2-2041

1951 CHEV. 2 DOOR DELUXE, one owner, low mileage. Call FE 7-9141, after 5:00.

1953 Chevrolets
10 Beauties
To Choose From
Executives' Cars
Demonstrators
New Car Trade-ins
2 dr., 4 dr.,
Belair Sport Coupes
LOW AS
$1295
MICHIGAN'S FINEST
THE BIG PAVED LOT ON THE CORNER OF WOODWARD AND 13 MILE ROAD

For Sale Used Cars 61

"BUICK BOB" OLIVER
OFFERS

'53 Oldsmobile 98
4 DOOR HYDRAMATIC, BEAUTIFUL INSIDE AND OUT $2,495

'52 Pontiac
10,000 ACTUAL MILES, RADIO HEATER, HYDRAMATIC AND TWO TONE PAINT $1,595

'51 Chevrolet
2 DOOR, DELUXE, VERY LOW MILEAGE $895

'50 Plymouth
VERY CLEAN AND SHARP CAR. YOU WILL BE PROUD TO OWN $745

'52 Oldsmobile
4 DOOR RADIO, HEATER AND HYDRAMATIC $1,895

'53 Buick
SUPER RIVIERA, DYNAFLOW, RADIO, HEATER AND CUSTOM TRIM $2,495

'53 Chevrolet
DELUXE 4 DOOR NEAT AND CLEAN $1,695

'52 Cadillac 62
4 DOOR A WELL CARED FOR ONE OWNER CAR $2,895

'50 Mercury
CLUB COUPE SPOTLESS AND THOROUGHLY RECONDITIONED $745

Oliver's Transportation Specials
Range in price from $45 to $300, no down payment and 18 months to pay!

You're invited to call any of our courteous salesmen for a trial ride in any of our good used cars.

Oliver's Lot Is Open
8 a. m.–9 p. m.

"BUICK BOB"
OLIVER
Your Friendly Buick Dealer
Corner of Orchard Lake & Williams St.
Phone FE 2-9101

CHEVE. '53 210 4 DOOR, RADIO and heater, like new, 5000 miles. Must sell at once. OR 3-7408.

'53 Chevrolet R&H $1,395
'46 Buick $195
'46 Cadillac $345
'50 Pontiac, radio, heater $745
'52 Chev. Styline Dlx $995
'50 Ford Clb. Cpe. R & H $695
'50 Ford Vic. Ford-o-matic $1,045
'52 Plym. club coupe $895
'49 Nash Ambassador $395
'53 Ford Vic., black & ivory $1,395

"Bob" Boles Auto Sales
171 S. Saginaw St. FE 4-7642

Attention
You cannot sell cars on Sun., but Mikes Auto Sales will have the prices on the windshields Sunday. The full price of 10 specials for Monday only.
PONTIAC'S TOP TRADER
MIKE'S AUTO SALES
701 OAKLAND

'52, 4 DOOR, POWER GLIDE Cheve. Excellent condition. 205 Delwood. Back of St. Joseph Hospital.

$50 Dwn.
12—1951 Plymouth Sed.
2—1950 Plymouth Sed.
Wede used as taxis.
BRAID
Motor Sales
DeSoto-Plymouth Dealer
30 Years Fair Dealing
Cass at W. Pike St.
FE 2-0186

THESE
R
GOOD BUYS
$12.13 per month
WITH 1-3 DOWN
A nice 1949 Frazier in good condition. Take it home.
$15.33 per month
WITH 1-3 DOWN
A good 1949 Nash with good tires and engine but has a dent in the door.
$21.46 per month
WITH 1-3 DOWN
A beautiful 1948 Dodge 4 door. Dark green. Custom model.
$31.46 per month
WITH 1-3 DOWN
Top condition 1951 Plymouth 2 door 2 tone green.
$40.64 per month
WITH 1-3 DOWN
Dandy 1951 Dodge 2 door sedan. Radio, heater and light blue finish.

Many Other Value-Plus Cars And Trucks

Drop By For A Visit, We Will Try To Make It Worth Your While

Riemenschneider Bros.
DODGE-PLYMOUTH
232 S. Saginaw St.
Phone FE 2-9131

CARNIVAL by Dick Turner



"Dat's what I said! I ain't never been in no trouble before—eighteen arrests, but no convictions!"

For Sale Used Cars 61

CHEVROLET 1953, 2 DOOR, 2-10 series conventional shift, radio, heater, white wall tires, FE 4-9381

CHEV '52 STATION WAGON, EXcellent condition. Low mileage. FE 5-0571.

CHEVIE, '49, GOOD CONDITION. 2 door, deluxe, radio and heater, windshield washers reasonable. EM 3-5395.

'53 CHEVROLET 2 DOOR, 210, FULLY EQUIPPED, LIKE NEW. EMPIRE 3-3507.

1952 Chevrolets
15 Beautiful
One Owner Cars
To Choose From
Big Selection Of
Colors And Body Styles
LOW AS
$895
MICHIGAN'S FINEST
THE BIG PAVED LOT ON THE CORNER OF WOODWARD AND 13 MILE ROAD

CROSLEY
1948 STATION WAGON, EXCELlent condition. Will consider trade. 3098 W. Huron. Ph. FE 5-1609

CROSLEY STATIONWAGON, 1948, clean and good shape, $175. EM 3-4696.

DESOTO SEDAN '52, RADIO AND heater, tip toe shift. Very nice. Must sacrifice at $1,091. FE 5-1609 3098 W. Huron.

DODGE '51 CORONET CLUB coupe, radio, heater, low mileage, very clean. Mech. OK, 1 owner, $995. FE 4-7476 after 4:30 p.m.

FORD 1952 FORDOMATIC V-8 Customline 4 door. Radio and heater, windshield washers, chrom wheels. Very clean, 1 owner. FE 5-3086.

'53 FORD VICTORIA, LIKE NEW, low mileage, radio, heater, white side walls and other extras. FE 5-4615.

FORD '53 V-8, CUSTOM 2 DOOR, radio and heater, $1475. FE 2-2196.

FORD '53 CUSTOM 2 DOOR. NEW Overdrive windshield washers. White side wall tires. Radio, heater undercoat. Bargain. Also '53 Ford, Victoria, less than 4,000 miles, 2 tone paint. Radio, heater, white side wall tires, windshield washers, undercoat. Demonstrator. Auto in garage. Auburn Heights. FE 2-7057.

1952 G.M.C. SUBURBAN. GOOD condition, low mileage, EM 3-4389.

FORD 1950, DELUXE 8 2 DR. Radio. Clean, $545. FE 3-7542.

1951 FORD
Custom 8 2 dr. Radio, heater. Extra clean.
Several others to choose from.
West Side Used Cars
923 W. HURON FE 4-2185
WE BUY, SELL AND TRADE

1949 FORD 2 DOOR VERY NICE condition, $485. Also 1949 Chevrolet, club coupe $495. 948 Oldsmobile club coupe, $325. OL 6-2321.

FORD CONVERTIBLE '52, RADIO and heater, overdrive, FE 4-6074.

FORD, 1953 WITH FORD-O-MATIC radio and heater, white sidewalls, good condition, EM 3-2200.

NO MONEY DOWN!
1950 FORD
V-8 club coupe. Radio and heater, excellent engine, good original black finish, spotless interior. No money down, $46 a month.
Keller-Koch
CHRYSLER-PLYMOUTH DEALER
Woodward at 13½ Mile Rd.
LIncoln 6-9410

FORD '49 CUSTOM V-8, EXTRA clean, 4560 Elizabeth Lake Rd.

FORD '46 DELUXE, EXTRA clean, 4560 Elizabeth Lake Rd.

FORD '49 SHARP, 30,000 MILES. $550. MA 4-2380

'53 FORD CUSTOM 6, 2 DOOR, light blue, fordomatic, and all extras. $1,475. Call MI 4-0526.

'49 Ford 2 dr., radio and heater.
'50 Pontiac, Radio and heater.
'51 Chev. Dlx. 2 dr. Sharp.
2 '49 Chev. 2 drs. Radio and heater.
People's Auto Sales
68 Oakland Ave. FE 2-2351

FORD 1951 OVERDRIVE RADIO and heater, MY 2-3041.

FORD '49, 4 DOOR, RADIO, HEATer, good motor, tires. Will take anything of value in trade. FE 2-3464.

HUDSON '52, HORNET HARD top, Hydramatic, life guard tubes, white walls, spot light, $1495. MA 6-2838.

Sale Used Cars 61

HUDSON HORNET, '51, REBUILT motor, radio and heater. Hydramatic, $200 and take over payments, FE 2-1264.

HUDSON 8, '40, 4 DOOR SEDAN, crankshaft broken, $15. OR 3-1576.

JACOBSON'S
We have '47 through '51 Hudsons. Come see us for a new or used Hudson.
Your Hudson Dealer
58 W. Pike St. FE 2-8359

KAISER '49 SEDAN. $150. MArket 4-2906.

VERY CLEAN '51 CHIEFTAIN DeLuxe, 2 door, see at Pure Oil Station, Huron at Monroe.

MERCURY '51 BLACK, EXCELlent condition overdrive, $995. FE 2-9029.

MERCURY STATION WAGON, 1949, no money down. Take over payments. 763 Ann, Birmingham.

NASH '51 RAMBLER HARD TOP, radio, heater, overdrive. Sharp! LAKE ORION MOTOR SALES M-24 at Buckhorn Lk. MY 2-2611

You'll Do Better At
JEROME
OLDS-CADILLAC

'52 NASH STATESMAN
2 Door Sedan
RADIO-WEATHER EYE
BED FEATURE
EXCELLENT MECHANICAL CONDITION
ONE OWNER
KIMBALL
BROS. INC.
Your Nash Dealer
65 W. LAWRENCE AT CASS

NASH '42, $50. CALL EVENINGS after 5 p.m. OR 3-7035.

NASH 6 DR SEDAN 6, GOOD condition. Good looking. Air-conditioner heater. Foam rubber upholstery. Life time innertubes. Fourth gear 30,000 mileage. FE 4-8213.

OLDS 98 1950 DELUXE 4 DR. dark green. Whitewalls. Excellent condition. Original owner. $1200. MI 4-8855.

'49 OLDS 76 4 DOOR. A REAL buys. $485. FE 5-0635.

'50 OLDS 98 HOLIDAY DELUXE. Electric windows and seats. 8 Firestone tubeless tires. No reasonable offer refused. Can be seen 5135 Dixie Hwy., north of Walton. OR 3-9367.

'51 PACKARD
CLIPPER SEDAN
Radio, heater, automatic transmission. One owner new car trade-in. A really luxurious car for less than one third of the original cost
$995
MICHIGAN'S FINEST
THE BIG PAVED LOT ON THE CORNER OF WOODWARD AND 13 MILE ROAD

1953 PLYMOUTH BELVIDERE hardtop, 6000 miles, 2 tone green, white side tires, Radio and heater. Will take your car and trade. FE 4-1163 between 6 and 7 p.m.

LARRY JEROME
Rochester Ford Dealer
'52 Plymouth
2 DOOR
$995
'53 Plymouth
BELVEDERE
$1495
LARRY JEROME
Rochester Ford Dealer
Ph. OL 1-9711
"FOR MORE THAN 30 YEARS A GOOD PLACE TO BUY."

PLYMOUTH '54 DEMONSTRATOR, radio, heater and automatic transmission. New car guarantee. LAKE ORION MOTOR SALES M-24 at Buckhorn Lk. MY 2-9611

'46 PLYMOUTH 2 DOOR, SPECial deluxe, reasonable, $200 Sashabaw, MA 6-2636.

PLYMOUTH '53 CLUB COUPE, radio, heater, overdrive, Sharp! Low mileage. LAKE ORION MOTOR SALES M-24 at Buckhorn Lk. MY 2-9611

For Sale Used Cars 61

Periander
Of
Corinth
Equated
MMP = NR + HE x T

Man's material progress is equal to the natural resources plus human energy multiplied by tools.

Progress toward better living would never have been possible except through development of tools to extend the uses of human energy.

Progress toward better living can be made by dealing t–

Harold Turner Ford
Yours, and everyone else's
Ford Dealer

$888
1952 Ford V-8
2 door models
RAVEN BLACK
ALPINE BLUE
SEAFOAM GREEN
SHERIDAN BLUE
SILVER GRAY
ALL WITH HEATERS
SOME WITH TURN SIGNALS
SOME WITH RADIOS
SOME WITH UNDERCOAT

$230 Down
24 months @ 32.06
Fully Guaranteed
6 MONTHS OR 6,000 MILES
YOUR OLD CAR MAY EVEN BE THE DOWN PAYMENT

Convertibles
'49 Ford Conv. $599
'47 Pont. Conv. $399
'52 Chev. Conv. $1,099
'53 Ford Conv. $1,699
'50 Dodge Conv. $499
'41 Ford Conv. $144

Specials!
'53 Ford Ranch Wagon $1,599
'52 Chev. 2 dr. $999
'49 Ford 2 dr. $399
'51 Hudson Club Coupe $744
'49 Merc. 4 dr. $399
'50 Ford 2 dr. $444
'51 Pont. 2 dr. $799
'51 Merc. Club Coupe $995
'50 Stude. 2 dr. $473
'51 Nash 4 dr. $799
'47 Plym. Coupe $199
'47 Ford 2 dr. $222
'50 Chev. Belair $599
'50 Chrysler New Yorker 4 dr. $744
'51 Ford Station Wagon $799

Your Choice
$44
'40 Ford — '40 Chev.
'40 Plym. — '41 Dodge

Your Choice
$129
'47 Olds. 4 dr.
'46 Dodge 4 dr.
'46 Ford 2 dr.
'46 Hudson 4 dr.
'47 Chrysler Cl. Cpe.

Trucks
'50 GMC ½ ton panel $399
'51 Ford ½ ton panel $533
'47 Willys ½ ton pickup.... $499

Turn to Turner's for the Best in Wheels and Deals

Visit Our New Location at
TURNER'S WOODWARD MOTOR SALES
Woodward & 13 Mile Rd.

We Are Also Doing Business At Our Old Location
464 S. Woodward Birmingham

Harold Turner Ford

Sale Used Cars 61

PLYMOUTH '48, $175. FE 4-9007.

1947 PONTIAC 6, 2 DOOR, $400. 6244 Pine Knob Rd. Between Waldon and Maybee Rds. After 5 p.m.

PONTIAC '52 2 DOOR DELUXE. 16,000 miles. Very clean. Standard shift. $1245. FE 5-3935.

PONTIAC '53 DELUXE 8 SEDAN. Hydramatic. $1,700 or closest offer, low mileage. 300 Ottawa.

PONTIAC '52 HYDRAMATIC GOOD condition. Light gray. FE 2-9552.

PONTIAC, '51 DELUXE 8, 4 DOOR fully equipped. Low mileage FE 7-7215. 3362 Grant.

PONTIAC '50 LATE MODEL. EXcellent condition. One owner car. OR 3-8307.

YOU CAN BE ON WHEELS For As Low As $49
We have a few good transportation specials At low low prices!
Russ' Used Car Lot
1005 S. Lapeer Rd. MY 2-3111
Lake Orion

PONTIAC '53 CUSTOM CATALINA. Low mileage. Perfect condition. Extras. MI 4-6952.

PONTIAC, '53 CONVERTIBLE, loaded with extras. FE 7-6844.

Economy Cars
Invites you to come and inspect our large selection of cars
'53 Cadillac, A BABY
'54 Chev. Perfect motor $897
'47 Olds Hydro $197
'52 and '51 Nash Custom $697
'53 Mercury Sedan $1697
'48 Plymouth Sedan $295
4 '5 Buick Super's $897
'42 Chev. Club Coupe $77
'48 Mercury Sedan $197
Pickups and panels.
We also have late models Lincoln, Cadillac, Plymouth, Chev., Mercury and Pontiac. 100 other models and makes. $35 up. Will accept real estate or contracts. Financing arranged with small down.
22 Auburn ..... FE 4-2131

51 PONTIAC 4 DOOR DELUXE. hydramatic, 21,000 miles, very clean, 1 owner, $1,175. FE 5-4803 or FE 7-7082.

PONTIAC '53 4 DOOR 8 HYDRAmatic. Well equipped 9,000 miles. FE 2-795.

PONTIAC 1953 CUSTOM CATALina, Hydramatic. Radio and heater. Excellent condition. FE 2-5414 or FE 4-5909.

PONTIAC '49, 8. LOTS OF EXtras. $500. 7515 Pontiac Lake Rd.

STATION WAGON
'51 Pontiac, new tires, and battery, excellent condition, best offer taker. FE 5-8485 before 5:30 p. m. After 5:30, call FE 4-2909.

PONTIAC '53, 8, 4 DOOR DELUXE, like new, 4,000 actual miles, loaded with accessories. FE 4-1459.

'48 PONTIAC BY OWNER. GOOD conditon. 123 Prospect St.

PONTIAC 48, WILL TRADE equity for transportation. Call after 5, FE 5-3384.

PONTIAC 1953 2 DOOR STANDard. Winonah green. White sidewall tires. Well equipped. Low mileage. Private owner. FE 4-2112.

PONTIAC '52 8 CYLINDER 2 door deluxe Hydramatic, 14,000 miles. Radio and heater. Spotlight and sun visor, $1335. Getting courtesy car. FE 2-0047.

PONTIAC '53 CATALINA, 2 TONE, hydramatic, 6,000 miles, 7 months old. EM 3-3089.

VERY CLEAN '51 CHIEFTAIN DeLuxe, 2 door. See at Pure Oil Station, Huron at Monroe.

PONTIAC '53, DELUXE 4 DOOR, heater radio hydramatic. FE 2-1267.

PONTIAC '50, NEW TIRES, BATtery, clean car. A-1 shape. $750. Call at barber shop, 289 E. Pike.

PONTIAC '52 DELUXE 8, 4 DOOR, 11,000 miles. Excellent condition 1012 Premont.

PONTIAC 8, '53, 4 DOOR HYDRAmatic, radio, heater, windshield washer, 2 tone blue, 9,000 miles. FE 5-4320.

PONTIAC '52, 4 DOOR DELUXE. Chieftain radio, heater, hydramatic, other extras. Sat till 8, Sunday 2 to 6. $1,125. FE 4-9524.

PONTIAC '51, 8, DELUXE 4 DOOR, radio, heater. 202 E. Fourth St. Rochester. OL 6-1721.

PONTIAC '52, 4 DOOR OR 3-7547

'54 PONTIAC DELUXE, 2 DOOR, fully equipped. This car is like new. Will trade for equity on house or property. Mikes Auto Sales, 701 Oakland, FE 2-9408.

1941 PONTIAC, GOOD TRANSPORtation, $100. FE 4-5369.

PONTIAC 1953, 2 DOOR DELUXE 8, 2 tone, Hydramatic, 2000 miles. FE 5-6044. Private owner.

'53 PONTIAC, 4 DOOR, HYDRAmatic, 4,700 actual miles. FE 4-6811.

PONTIAC '50, 8, 4 DOOR DELUXE, white side wall tires, visor, spotlight, radio, heater. Sharp. $725. EM 3-4216.

PONTIAC 1953 CUSTOM CATAlina, Hydramatic, white side walls, radio, heater, many other accessories, $1975. MI 4-1067.

'54 PONTIAC CHIEFTAIN 8, DELuxe.

$500 Discount
Beautiful 2 tone green, white walls, radio, heater, hydramatic. This car has only 2,000 miles, guaranteed. Save $500, $2,345 full price. Will trade. Terrific values. 701 Oakland. FE 2-9408.

PONTIAC '51, CATALINA, HYDRAmatic, radio and heater, and new white side wall tires, $450 down. And, take over payments. FE 4-9286 or OR 3-1862.

'51 DELUXE 4 DOOR PONTIAC, one owner New white side wall tires. Good condition. OR 3-7558.

PONTIAC 8 '53 2 DOOR DELUXE, hydramatic, fully equipped. FE 4-8370.

PONTIAC '46 DELUXE SEDAN, very clean, bargain. FE 3-7542.

'51 STUDEBAKER
CHAMPION CLUB COUPE
Radio, heater and automatic shift. Popular Starlite model finished in light blue
$695
MICHIGAN'S FINEST
THE BIG PAVED LOT ON THE CORNER OF WOODWARD AND 13 MILE ROAD

For Sale Used Trucks 62

TRUCK Specials!

'51 Chevrolet ½ ton panel..... $595
'49 G.M.C. ½ ton panel..... $295
'50 Chevrolet ½ ton panel..... $295
'37 G.M.C. 2 ton stake..... $95
'50 Ford ½ ton pickup..... $495
'53 Chevrolet ½ ton pickup..... $995
'51 Chevrolet ½ ton pickup..... $595
'52 Chevrolet Sedan Delivery $795

20 More Trucks To Choose From
ALL BARGAINS!
MICHIGAN'S FINEST
THE BIG PAVED LOT ON THE CORNER OF WOODWARD AND 13 MILE ROAD

'53 CHEVE. ½ TON PANEL, 15,000 miles, good condition, 2030 Chrysler.

For Sale Used Trucks 62

CHEVE '51 ½ TON PANEL; GOOD. Days FE 4-9531, eves, FE 5-6294.

HABEL
O.K. USED TRUCKS

We'll Be
BURNED
Up
If You Think We're
BURNED
Out

All Departments Open In Both Habel Stores

'47 GMC
PACKAGE TRUCK
Good Mechanically
$295

'47 CHEV.
½ TON PANEL
A money earner for—
Only $195

'50 CHEV.
½ TON PICKUP
New paint and an "O.K." guarantee.
$595

Many More to Choose From

THE THRIFTY TRUCKERS LOT
JACK
HABEL CHEVROLET
S. Saginaw at Cottage
PHONE FE 4-4546

1951 ½ TON GMC PICK-UP WITH very low mileage. $675. OL 6-2321.

PONTIAC'S ONLY
Exclusive Truck Dealer
WILSON GMC
809 S. Woodward
FE 4-4531

1950 CHEVE. ½ TON PANEL. EXcellent condition. FE 2-8719.

1953 ¾ TON CHEVROLET PICKup. Good condition. FE 2-9957.

¾ TON CHEVROLET STAKE body complete. $50. FE 4-2521.

1950 CHEVROLET ½ TON PANEL, very sharp. $495. MI 4-7626.

FORD '39 V8 TON PICKUP. 8 ply tires, good running condition. $125. Also a Dodge '51, ¾ ton. $625. 7515 Pontiac Lake Rd.

FORD '46. DUMP TRUCK. EM 3-8767.

Cy Owens "A-1" USED TRUCKS

1950 Ford F-6 Dump
1949 Chevrolet Dump
1947 Ford 1 Ton Panel Nice
1950 Ford L.W.B. Cab & Chassis
1951 Chevrolet Stake
1950 Chevrolet 1 Ton Pickup
1951 International ¾ Ton Pickup
1951 Chevrolet Dump
1950 Dodge Dump
1951 Ford F-6 Dump

See Them Today!
They're Ready to Go!

CY OWENS
Your Ford Dealer
147 S. Saginaw St.
Phone FE 5-4101

For Sale Used Trucks 62

LARRY JEROME
Rochester Ford Dealer
'51 FORD F-8
$1095
'50 DODGE
½ TON PICKUP
$595
LARRY JEROME
Rochester Ford Dealer
Ph OL 1-9711
"FOR MORE THAN 30 YEARS A GOOD PLACE TO BUY"

Sale Motor Scooters 63

'52 CUSHMAN EAGLE MOTORcycle seat, OA 8-2769

NEW & USED CUSHMAN SCOOTers 12 S. Paddock FE 4-4246

For Sale Motorcycles 64

FOR PARTS AND SERVICE ON your Harley Davidson, see Harley Davidson Sales Co., 372 S. Saginaw

HARLEY-DAVIDSON 125 MOTORcycle 39 Crescent Drive off Mt. Clemens St.

MATCHLESS A.J.S. ENGLISH MOtorcycles. Parts, sales and service. Pontiac Motorcycle Sales, 231 E. Pike.

TRIUMPH MOTORCYCLE NEW. Plenty of accessories. Will sacrifice for balance due. OA 8-2469. Oxford OR 3785 Hough Rd. Metamora.

For Sale Bicycles 65

26 INCH BICYCLE FOR SALE. 370 N. Lake Angelus Rd.

WANTED TO BUY GIRL'S 20 IN. bike. FE 5-6307 after 4:30 p.m.

Boats & Accessories 66

A PRODUCT IS ONLY AS GOOD AS THE SERVICE YOU RECEIVE AFTER YOU HAVE INVESTED YOU MONEY.
We not only test your new motor on a boat, but we insist you return it after 15 hours' operation for another check up on a boat. Mechanics that know their Mercury motors will serve you. So why don't you buy with confidence. If you own your boat, let us fit it with the proper H.P. Mercury. Yours for better Mercury outboarding. Order now
SHORTY HOOK'S PLACE
Orchard Lake Rd. FE 2-5260
OPEN NITES AND SUNDAYS
Don't buy until you see us
CHRIS CRAFT KIT BOATS
EVINRUDE MOTORS
2695 Orchard Lake Rd.
2765 Duck Lake Rd.
FE 7-6784—Open 'till 8

EVINRUDE OUTBOARD MOTORS
ALUMACRAFT BOATS
PENN YAN BOATS
OUTBOARD REPAIRS
ALL MARINE PAINTS & VARNISH
MARINE SALES & SERVICE
422 S. TELEGRAPH

FOR ALL LEADING BRANDS OF boats and canoes. Scott Atwater Motors; Sterling trailers; Harrington Rowboats. Complete line Marine Hardware and Marine Finishes. Come to HARRINGTON BOAT WORKS, 1899 S. TELEGRAPH RD. FE 2-8033.

1949 33 H.P. EVINRUDE. GOOD condition. $150. FE 4-6369.

EVINRUDE MOTORS
See the sensational new 7½ HP in operation. Quiet. Vibrationless with gear shift and cruise-a-day tank. 40 pounds. Low down payment. Easy terms. Trade ins accepted.
KELLY'S HARDWARE
3904 Auburn at Adams FE 2-8811
Auburn Heights

Boat Owners
let us
Fiberglas
your boat
Does your boat leak? Are you tired of scraping, caulking and painting? Glas-Kot Fiberglas coating eliminates all leaks and maintenance permanently. Lasts a lifetime, makes any boat look like new.
We pick up and deliver in our local area at no extra charge. All work guaranteed. You can't beat our prices.
For information call Glas-Kot Company
Days Mayfair 6-6470.
Eves. or Sundays EMpire 3-2560.

JOHNSON OUTBOARD MOTORS
Starcraft aluminum boats. Tee-Nee trailers. Everything for the boat.
OWENS MARINE SUPPLIES
396 Orchard Lake Ave. FE 2-8020

MERCURY OUTBOARD MOTORS
Switzer Craft & Yellow Jacket Boats
Master Craft Trailers
SHORTY HOOK'S PLACE
At Pine Lake Ph. FE 2-5260

MERCURY MOTORS ORDER now for early delivery on the new 40 H.P. Mercury demonstrators like new at a big savings. Genesee Sales, 2101 Dixie Hwy. FE 2-8786

16 FT. RICHARDSON MAHOGANY inboard. Engine needs some work. $400. MA 6-2458.

12 FT. ROWBOAT. EXCELLENT condition. $35. FE 5-4809

5 H. P. OUTBOARD ELGIN MOtor. FE 2-1545

2½ HORSE POWER OUTBOARD motor, $20. Row boat $12. 5640 Oster, Crscent Lake.

Transportation Offered 68

TRUCK GOING NORTH. PART load either way. FE 5-6806.

TRANSPORTATION PAID
To Los Angeles, San Diego, Frisco and other points.
New cars ready to go now.
PONTIAC DRIVE AWAY SERVICE
53½ UNION ST.
FE 4-6139 or FE 2-0373

Swaps 69

A-1 LAND CONTRACT WITH APprox $5,000 balance payable $65 per month as down payment on 4 or 5 family income or farm near Pontiac. Must be a good value. Your opportunity for immediate action. Ask for Warren Stout.
Edw. M. Stout, Realtor
71 N. Saginaw St. Ph FE 5-8165

ATTENTION
We will accept your equity in property on any of our guarantee automobiles. So convert your real estate to a fine automobile. Mikes Auto Sales, 701 Oakland. FE 2-8408.

CHEVROLET, 1949 PICKUP AND some cash as down payment on 2 bedroom house. FE 2-2684.

EXCHANGE YOUR LAND CONtract (where you have sold property) for late model car & cash. H. J. VanWelt. OR 3-1355;

FOR SALE OR TRADE REX ½ box cement mixer for smaller mixer with new 2½ h.p. gas engine. OR 3-8771

LOT IN MT. CLEMENS HILL Subdivision for sale or trade for late model car. Write Henry Richway, Whittemore, Mich., Rt. 1; 5 H. Ranch.

OLDS '53, SUPER 88 4 DR. ALL equipment. Like new. Sell or consider land contract. OR 3-1336.

ICE CREAM MAKING MACHINE, hardening cabinet, 2 ice cream cabinets. Sacrifice, or swap for car. FE 5-5146.

Swaps 69

RELIABLE PARTY WANTS SMALL cottage or cabin; swap or buy. Write Box 36, the Pontiac Press.

SWAP IN YOUR OLD LAWN mower on a new rotary power lawn boy with Johnson Sea Horse motor, priced $68.50.
We carry a complete line of fertilizers and Scotts grass seeds. Lawn rollers and spreaders for rent.
Shop where it's easy to park. Barnes Hardware, 742 W. Huron St.

SELL OR TRADE 27 FT. ALUminum Pontiac Chief housetrailer. Will exchange for equity on house and furniture. 451 S. Telegraph, Trailer No. 21.

TABLE TOP ELECTRIC STOVE to swap for what have you. FE 5-7434.

TRADE YOUR LAND CONTRACT, small house, mortgage, equity furniture, autos for new or used well known good housetrailers.
TRAILER EXCHANGE
60 S. Telegraph Open Eves.

30 GAL. AUTO OIL HOT WATER heater will trade for 8 in. tilt saw or portable spray outfit. 357 S. Anderson. FE 4-1233.

WILL SWAP MY EQUITY IN 2 bedroom furnished house, for car or will sell with low down payment. Balance $27.50. Immediate possession. 2855 Fisher. Oakley Park.

WILL TRADE OIL BURNER WITH fan blower for good used piano. Cost of burner and blower, $130. 2075 Jossman Rd., Holly, R. 1.

WILL ACCEPT LATE MODEL CAR as part payment on 4 room year round home on lake. FE 4-7278.

2 LOTS, 60x180 IN ROUND LAKE Woods Sub. Lake privileges. 1 corner lot, zoned commercial, ideal for service station or store. Will sell for $500 or trade for anything of value. FE 4-9165.

1950 2½ TON DODGE CHASSIS and cab, 2 speed axel, 5 speed transmission, 8¼ tires. Sell or trade for late model car or pickup. EM 3-4364.

For Sale Clothing 70

LADY'S BLUE GABARDINE suit, size 14; also one salmon colored, size 12; both nice. Also man's light tweed topcoat, size 38. Selling cheap. FE 2-7558.

WEDDING DRESS, SIZE 12 OL 6-2687

1 LIGHT GREY, 1 HEAVY DARK blue overcoat, 1 tan topcoat, 1 grey flannel suit. All size 40 to fit a man 5'8", 175 pounds. FE 2-0068 between 5 and 7.

Sale Household Goods 71

AB ELECT. RANGE, 3 BURNER apt. size, 114 Waterly St., Huron Gardens.

ABC AUTO. WASHER GOOD working condition. Late deluxe model. Only $99.95. MI 6-1300.

ADMIRAL COMBINATION TV, 10" EM 3-3087

ADMIRAL 10" TV COMBINAtion, good condition $100. Call after 4. FE 5-5707.

APARTMENT SIZE STOVE, USED refrigerator. Large buffet. FE 2-8506. Please call after 6:30 p.m.

ARM CHAIR AND OTTAMAN, $40. Davenport $40. 7 piece blond mahogany bedroom suite, complete, glass top, $500. Grinnells Baby Grand piano, medium size, $300. Antique music cabinet, large antique dresser, assortment of household goods and furniture. Must sell. 6340 Commerce Rd.

ANTIQUES — EARLY AMERICAN and Victorian. MY 3-4308

AUTO. KENMORE WASHING MAchine with suds saver, $15. FE 2-0681.

BLUE WOOL TURF RUG WITH pad, 6x9. Widdicomb walnut dresser. All good condition. MI 4-0757.

Best Bargains in Town

$139 new living room suites $79
Single door metal cabinet $5.
Double door metal cabinet $10
Electric washer $15.
2 pc. living room suite, used $39
Walnut buffet $7.50
Portable washer with wringer $15
Baby bed complete $15.
New cotton mattresses, all sizes $10.95
We buy, sell and exchange everything for the home.
Oakland Furniture
104 S. Saginaw FE 2-5523

BOTTLE GAS
Use your credit—as low as $5 down on any gas appliance. Complete line 100 lbs. bottle gas installed $22.77. Kenyon Fuel gas Co. 5268 Dixie Highway. OR 3-2491

CASH FOR FURNITURE OR tools. Phone OR 3-2717

COMBINATION RECORD PLAYER, $15. Couch and chair, $20. Singer, $25. 6x10 rug, $20. 50 S. Astor.

2 PIECE KROEHLER LIVING room suite, rose. Good condition, reasonable. FE 7-8744

CASH FOR FURNITURE
FE 4-7881

CHROME TABLE WITH 4 CHAIRS, good condition, $35. OR 3-1503.

CORNER CHINA CABINETS. NEW D. W. Fitzwater, 1212 Dixiax Ave. in Ward Orchards. Call FE 4-2687 after 4 p.m.

CLOSEOUT SALE
Used wringer washers ... $19.50 up
Used refrigerators ... $39.50 up
Used Easy Spin-Dry Washers ... $59.50 up
All items reconditioned & guaranteed
Roys, 96 Oakland. FE 2-4021

CRIB, 6 YEAR SIZE, MATTRESS like new, also training seat. OR 3-7120.

DRYER, WESTINGHOUSE, 1 YR old. FE 2-5036.

DETROIT JEWEL GAS STOVE, excellent condition; bath tub; walnut antique bed, ¾, complete. OR 3-2405.

DAVENPORT, LAZY BOY CHAIR and baby high chair. FE 2-5089. 309 N. Saginaw.

DAVENPORT AND TILT-BACK chair. Good condition. FE 2-7265.

EASY WASHING MACHINE, wringer type. Excellent condition. EM 3-3200.

EASY WASHER, GOOD CONDITION. MI 4-8812.

ELECTRIC RANGE, PERFECTion deluxe model $125. MA 6-2928.

ELECTRIC STOVE, APARTMENT size Electromaster, $35. EM 3-8929 after 1 p.m.

ELECTRIC LIGHT FIXTURES for every room in the house in newest 1954 designs, terrific values. Bedroom $4.50 value $2.25. Dining room $10.95 value $5.95. Porch $2.95 value $1.95. Slightly factory irregulars. Michigan Fluorescent, 393 Orchard Lake Ave.

ENTIRE HOUSEHOLD, LIKE NEW. Bedroom suite, chairs, sofa, bed, TV, dining and living room, Electromaster stove, washing machine refrigerator, radio, electric fan, lamps, tables, boat and motor, wine press, pitcher pump, wheelbarrow, Coleman lantern, garden hose. Will sacrifice. 625 Edgewood Brendel Hgts. EMpire 3-5436

FURNITURE, NEW DAVENPORT, chairs, 9x12 rugs, washing machine, etc. FE 5-5728.

FURNITURE FOR SALE
FE 4-5170

FOR SALE ONE LIVING ROOM suite. FE 2-5633.

G. E. FREEZER
11 cubic ft. chest type, new, and $429 value, for only $349.95.
589 Orchard Lake Avenue
FRAYER'S
FE 4-4792

GAS CLOTHES DRYERS. 30 DAY free trial in your home. Phillips Petroleum Co. 2625 Orchard Lake Ave. FE 2-8195.

GAS RANGE, USED 1 MONTH. FE 7-0632.

GAS RANGE $60. 9 PIECE DINing room suite, walnut veneer, with table pad, $70. FE 5-2250.

GE MANGLE IRONER, $40. OL 6-2207.

INNERSPRING MATTRESS AND box springs, full size, dark blue twist weave, 9x13 rug with pad, 6x9 Olsen rug, reversable. MI 4-7157.

IRON STONE CHINA, CURETT set, platform rocker, punch bowl, organ, love seat, walnut chair, blanket chest, 104 Shotwell, Oxbow Lake.

IRONER, IRONRITE DELUXE cabinet model. Regular $286.95. Floor model 1 only $249.95. The Good Housekeeping Shop.

IRONER, KENMORE DELUXE console, $95; full size maple bed with box spring and mattress, matching dresser, like new, $90; canning jars, pints and quarts, 4c each. EM 3-2135.

L. & S. FURNITURE SALES CO. will be closed temporarily while building new store, will be open about April 1st. WATCH FOR AD.

LINOLEUM, 9x12...$3.95
Reg. $4.95 house paint ... $2.50 gal.
Jack's Linoleum 183 N. Perry

Sale Household Goods 71

12 INCH ADMIRAL T.V. AND 10 inch Emerson T.V. FE 5-2130.

LARGE BABY CRIB. GOOD CONdition. $10. FE 4-2409.

LIONEL & AMERICAN
FLYER-TRAINS
AUTHORIZED FACTORY SERVICE and genuine factory parts
Free test on factory analyzer
Tasker's, 63 W. Huron St.
Phone FE 5-6261

LEAVING STATE, LIVING ROOM suite, $45. Cedar chest, blond, $50. baby chest $7. Call at 327 Liberty, upstairs.

LIVING ROOM SUITE, 2 PIECE with custom made slipcovers. FE 5-2533

LIVING ROOM FURNITURE, ironer, like new. FE 7-6829.

M-W IRONER DELUXE, STAND model, excellent condition. Only $49.95. MI 6-1300.

MAHOGANY DINING ROOM TAble, 6 chairs and buffet. MA 5-6384.

MAHOGANY GRAND FATHER clock, over 8 ft. tall, 2 sets of chimes. Sell reasonable. Also oil paintings and electric stove. FE 4-8985.

MAYTAG WASHER REBUILT and guaranteed. 544 Going St.

MEDICINE CABINETS WITH TWO sparate chrome fluorescent lights $29.95 value. 14.45. Factory irregulars. Michigan Fluorescent, 393 Orchard Lake Ave.

MATTRESSES AND HOLLYWOOD beds all new, you save. Closed on Saturday. Hilberg 62 Williams, FE 5-8633.

MODERN DINING ROOM SUITE, baby buggy, full size bed, complete. FE 7-7947.

NEW LADY ARVIN CHROME dinette set, dishes, lamps. FE 4-6638.

NICE OVERSTUFFED CHAIR with slip cover, $15. 612 N. Perry.

Now Open
The Pick and Paint Store
EVERYTHING IN UNPAINTED FURNITURE
It's cash and carry and lower prices at the
PICK & PAINT STORE
143 Oakland ave FE 5-9562
Free parking at rear of store.
Delivery available at a small fee.

PORTABLE TUBS, $6.95. MAPLE arm sofa bed, $24.95. lounge chair, $6.95; chair and ottoman, $9.50. davenport, $15. walnut chest of drawers, $14.95; dresser base, $7.95, commode, $6.95, small dresser, $9.50. Easy washer, $29.50. furniture of all kinds. Bank Furniture, 13 Auburn. FE 4-7881.

PLAY PEN, BATHINETTE, scales, radio-record player combination Hollywood bed complete, round dining room table and davenport suitable for cottage. Ladies shoes, size 2½ to 3½. Childs stilts, Empire ironer. Baby car bed, fire screen. 31x37. Everything cheap. Moving. MI 4-3642.

RADIO $6 AND ONE $8. FE 5-8755

REFRIGERATOR, COLDSPOT, 36x 48, folding plywood table. Maple platform rocker, 4 metal lawn chairs, record cabinet. EM 3-3657.

RCA TV 12½ TABLE MODEL, including stand to match, beautiful picture, only $65. MI 6-1300.

REFRIGERATORS, EXCELLENT condition. Cheap. FE 2-1427.

REFRIGERATOR, EXCELLENT condition. EM 3-8894.

REFRIGERATOR, $30. FE 5-6511.

REFRIGERATOR, RUNNING ORder, $25. Table top gas stove. Excellent condition, $20. FE 2-9630.

REFRIGERATOR, ELECTRIC stove and washing machine. FE 4-9007.

2 PIECE KROEHLER LIVING room suite, rose. Good condition, reasonable. FE 7-8744.

3 PIECE UNIT FOR OVER SINK, cupboard. 1290 Mt. Clemens.

SPRING CLEARANCE
$26 Rollaway bed $18.95
$19 Cotton mattresses $11.95
$30 Innerspring mattresses $19.95
$65 Sofa beds $44.95
$29 Unfinished chests $19.95
$12 Hollywood bed frames $8.95
$17 Coil springs $11.95
$28 Maple finish chests $19.95
$40 Maple finish dressers $29.95
$ 3 End tables $1.85
$60 Chrome dinettes $37.95
$16 Occasional rockers $10.95
$80 Maple finish bunk beds complete $59.50
$10 Steel ironing boards $5.95
$15 Unfinished dropleaf tables $10.95
$15 Unfinished gateleg table $10.95
$ 4 Unfinished chairs $2.75
BANK FURNITURE, 13 AUBURN FE 4-7881

SINGLE RECORD PLAYER AM and FM radio. FE 5-8755

SEWING MACHINE CONSOLE
Walnut mhg. blond, for all heads. $18.50 and up. Mitchell 109 N. Saginaw.

SELLING OUT ANTIQUES, dishes, paintings, etc. MY 3-3924.

SALE!
Asphalt Tile Marbleized 4½c
Tile Cement 79c gal.
Plastic Tile 19c sq. ft.
Armstrong Inlaid Tile 6c
9x12 Linoleum Rugs $3.89
FLOOR SHOP
99 S. Saginaw St. FE 4-5216
Parking in Rear of Store

SQUARE TUB MAYTAG, GUARANteed. FE 4-5169.

STOVES BOUGHT, SOLD AND EXchanged. Turner's 602 Mt. Clemens. FE 2-0801.

STORKLINE METAL FOLDING highchair, deluxe tailor tot and training chair, all like new. $20. FE 4-7995.

TV LIKE NEW $50. CHROME Dinette set, $25. FE 2-9630.

TABLE LAMPS, EXQUISITE polished brass bases and beautiful shades, $21.95 value. $9.95. Factory irregulars. Michigan Fluorescent, 391 Orchard Lake Ave.

Used Trade-in Dept.
Apt. size electric stove ... $49.95
Sofa bed ... $29.95
Love Seat ... $39.95
2 pc. living room ... $ 9.95
2 pc. living room ... $19.95
2 pc. living room ... $29.95
6 pc. dining room ... $49.95
Large dresser ... $29.95
Small down payment. Free parking.
WYMAN'S
18 W. Pike Only

USED TRADE-IN DEPARTMENT
Dresser ... $19.95
Davenport and chair ... $29.50
5 pc. breakfast set, chrome ... $49.50
Sofa ... $49.50
Gas range ... $49.50
Electric range ... $49.50
7 pc. dining rm. suite ... $54.50
3 pc. sectional, Ashcraft Hay-Wood-Wakefield ... $79.50
MANY OTHER ITEMS
CONVENIENT CREDIT TERMS
THOMAS ECONOMY FURNITURE CO.
361 S. Saginaw

UPHOLSTERED COUCH, $40. Chair $35, chair $30, red Formica table and 4 chairs, $70, mahogany tea table, $25. French provincial buffet, $175. MI 4-0034.

TAKE OVER PAYMENTS ON light wood bedroom suite with twin beds. FE 5-0502.

VENETIAN BLINDS, VARIOUS sizes, up to 90" wide; new Simmons modern studio couch, $50; ironer, $10; electric sewing machine, $10; 2 pr. drapes, green, $10; small gateleg table, mahogany, $7; new hand hooked rug, 6x9, $15; gray modern loveseat, $15. FE 2-0963.

Warehouse Clearance
NEW, USED, RECONDITIONED
7.7 cu. ft. Frigidaire, was $229.95 now ... $169.95
6 cu. ft. Frigidaire refrigerator ... $139.95
8 cu. ft. GE refrigerator ... $89.50
Used Ironrite ... $79.50
New Speedqueen washer ... $89.50
Easy Spindry washer ... $79.50
Maytag square tub ... $49.50
Frigidaire automatic washer ... $169.50
42 in. Youngstown sink ... $79.79
Beds mahogany and maple ... $27.95
Chests, 4 and 5 drawer ... $24.95
Sealy innerspring mattress ... $27.95
Free parking. Easy, liberal terms.
CLAYTON'S
3065 Orchard Lk. Rd., Keego Harbor
FE 5-8611 FE 5-8976

MODEST MAIDENS — By Jay Alan



"I've just changed my mind again!"

Sale Household Goods 71

VACUUM CLEANERS, BRUSHES belts and bags. 856 Myrtle.

YOUNGSTOWN BASE CABINET Carved table. Bridge lamp. Pressure cooker. FE 2-8471.

WANTED ANTIQUES, DISHES, & misc. furniture. MY 3-3022.

WAYNE GABERT'S APPLIANCE SPECIALS
Maytag washer, balloon rolls ... $49
42 inch cabinet sink, new, complete ... $79
Maytag porcelain square tub washer like new ... $69
Bendix automatic washer A-1 ... $69
9995 Cabinet ironer new ... $78
Bendix clothes dryer A-1 ... $99
Many others to choose from
121 N. Saginaw FE 5-6189
Up to 24 months to pay
10" TABLE MODEL TV ... $29.95
Outside antenna kits ... $ 9.95
WALTON TV
FE 2-2257 Joslyn Cr. Walton

12 FT. CONGOLEUM ½ OFF
9x12 Plastic Lino...$4.95
12x12 lineoleum ... $6.95
Armstrong Vinofloor ½ price
4½ ft. Wall Tile.....12c
Bonny Maid vinyl inlaid tile ... 10c
Rubber base paint, gal. ... $3.50
Byers 141 W. Huron FE 4-3064

2 PIECE GREY SECTIONAL LIKE new $100. FE 5-4867 Sun. or Mon.

92 PIECE NEW SET OF LAMerton china, dortha pattern, open stock. Cost $181.95, for $110. Mahogany china cabinet excellent condition. $30. 260 Tilden. FE 2-6335.

WANTED USED APT. SIZE GAS stove. FE 5-2536.

WALNUT BED, BOX SPRINGS and mattress. FE 2-1111.

For Sale Miscellaneous 72

ABSOLUTE LIQUIDATION
Our exclusive WAREHOUSE METHOD OF BUYING AND SELLING enables us again to offer you AMAZING PRICE REDUCTIONS on nationally known first quality merchandise of all kinds needed in the home, farm, shop, garage, factory. Follow the crowds to GENERAL WAREHOUSE this weekend and see for yourself how this WAREHOUSE SYSTEM lowers prices on EVERYTHING!
SAVE MONEY ON THESE
$12.95 ¼" elec. drill ... $ 9.70
$24.95 ½" skildrill ... $18.75
$44.95 ½" skildrill ... $33.50
$49.95 ½" heavy duty drill ... $29.95
$34.50 elec. sander ... $24.75
$16.50 bench grinder ... $12.50
$9.95 6 pc. wood chisels ... $ 4.75
$1.50 ¼" 9 pc. socket set ... $ .65
$5.95 6 pc. woodbit drills ... $ 4.75
$6.00 carpenters handsaw ... $ 1.75
$3.00 carpenters levels ... $ 1.50
$77.50 8½" skilsaw ... $56.00
$43.95 6" skilsaw ... $32.75
$6.95 6" skilsaw cases ... $ 5.60
$4.95 rt. angles drill drive ... $ 3.75
$28.50 29 pc. hi sp. drills ... $ 9.95
$4.50 5 cell flashlight ... $ 1.50
$1.50 2 cell flashlight ... $ .75
$ .15 Rayovac batteries ... $ .10
$1.25 6 ft. carpenter rule ... $ .50
50 ft. Evans steel tape ... $ 3.75
100 ft. Evans steel tape ... $ 4.95
SPECIALS
SATURDAY & SUNDAY ONLY
25 ft. heavy duty extension light ... $ 1.25
50 ft. heavy duty extension light ... $ 2.10
100 ft. heavy duty extension light ... $ 3.65
$1.95 cigarette lighter ... $ .75
$4.95 pen & pencil sets ... $ 2.00
$1.69 Papermate pens ... $ 1.10
$71.50 men's Helbros watch ... $29.90
$71.50 men's Helbros anti-mag. shock proof, water proof watch ... $29.90
$150.00 ladies' solid gold Helbros, 17 jewel wrist watch ... $44.00
$125.00 ladies' wrist watch with 2 diamonds, 17 jewels ... $39.75
$39.95 men's 17 jewel shock proof ... $16.50
$69.95 Broil quik rotisserie ... $37.50
$59.95 Blackangus rotisserie ... $29.95
$39.95 Alcamatic deep fryer ... $13.95
$22.50 automatic toaster ... $10.00
$249.00 console sewing mach. ... $79.00
$189.00 portable sewing mach. ... $49.50
$23.95 Hoover steam iron dlx. ... $14.75
50 ft. plastic garden hose ... $ 2.95
$89.50 G. E. vacuum cleaner & attachments ... $59.75
White paint for in & out, gal. $ 1.95
THOUSANDS OF OTHER ITEMS IN STOCK INCLUDING LADIES' COSTUME JEWELRY, LEATHER AND GENUINE ALLIGATOR HAND BAGS, CLOCKS, ELECTRIC RAZORS, STEP STOOLS, HAIR CLIPPER SETS, BAROMETERS, BED SHEETS, PILLOW CASES, KITCHEN TOWELS, ADJUSTABLE IRON BOARDS, REVERE WARE, MARCO ALUMINUM, COMBS, MEN'S WALLETS, WAFFLE GRILLS, LAWN CARTS AND SEEDERS, MECHANICS HAND TOOLS, ETC., ETC., ETC.
OPEN SATURDAYS & SUNDAYS ONLY
SATURDAY 1 TO 9 P.M.
SUNDAY 10:30 A.M. TO 6 P.M.
GENERAL WAREHOUSE
"Michigan's Biggest Little Warehouse"
467 S. Saginaw St., Pontiac.
A CAR TOP CARRIER
FE 5-4498

ANGLES, CHANNELS, BEAMS, pipe, reinforcing rods, basement posts, complete line of structural steel, new and used. Typhoon Steel Co., 135 Branch St. (across from American Forging & Socket) FE 4-0583.

ARNASON PLUMBING SUPPLY. Phone 130 Ortonville. 10 per cent discount sale on anything in store during our moving sale, until April 3.

ALWAYS WRECKING
Save on used bldg. material, a million feet of good sound lumber, brick. We deliver. Union Bldg. doors, plumbing, sash, angle iron. Supply Co., 3124 W. Eight Mile Rd., corner Orchard Lake Rd., Farmington 0266. Open daily 8:00 to 6:00. Sunday 10:00 to 2:00.
ANCHOR FENCES
FHA approved. No money down. Ph. FE 5-4962 for free estimates.

For Sale Miscellaneous 72

ASPHALT PAVING
Driveways and parking areas. Cash or terms. Free estimates. G. & W. Asphalt Paving Co. FE 2-2227.

AIR DRIED DOUGLAS FIR
2x4 8' to 16' ... 6c Lin. ft.
2x6 12' to 16' ... 11c Lin. ft.
2x8 12' & 14' ... 16c Lin. ft.
1x6 Fir Roof Boards ... 5½c Lin. ft.
1x4 Fir Flooring ... $125 per M
OAK FLOORING ¾"x2¼"
Select Red ... $220 per M
No. 1 Comm. ... $200 per M
No. 2 Comm. ... $140 per M
HAGGERTY LUMBER COMPANY
1947 Haggerty Hwy., Walled Lake
MArket 4-1084

BABY BUGGY, GOOD COND. $15. FE 4-6151.

16 MM PROJECTOR, OVER 2,000 ft. of film, splicer, and screen. $45. .22 automatic Mossberg rifle and scope. New $25. FE 5-0711.

17 FT. ADMIRAL DEEP FREEZE, 1 year old. Good condition. MA 5-7009

BATHROOM FIXTURES, SOIL pipes and fittings, automatic oil and gas water heaters oil and coal furnaces, steam and hot water boilers, oil fired.
HEIGHT'S SUPPLY
2685 Perry St.
Phone FE 4-5431.

BOTTLED GAS AND ALL KINDS of gas heaters and appliances. For housetrailers, old cabins a specialty. Cash or terms. PETRO HEAT SERVICE CO. Associated with Trailer Exchange 60 S. TELEGRAPH
Open Evenins & Sunday P.M.

3000 GPH. GAS POWERED pump; 1 new white wall tire and wheel for Cheve. FE 4-9007.

Burmeister's
OPEN 8 A.M. TO 8 P.M.
SUNDAY 10 TO 3
LUMBER
1x8 W. Pine Board ... $79 per M
4' x 4'
⅝ PLYSCORE
$2.72 EACH
4'x8'
⅝ PLYSCORE
$5.75 EACH
2 in. BLANKET INSULATION
$4.45 PER 100 FT.
OAK FLOORING
NO. 2 COMMON
$139 PER M
2'x4'
WHITE FIR
7c PER LIN. FT.
4x8
SHEETROCK
$1.25
ROCK LATH
99c BUNDLE
HARDWARE-PLUMBING
BOYDELL PAINTS
IF YOU ARE BUILDING A HOUSE DRIVE OUT TO BURMEISTER'S AND SAVE UP TO $500 ON ALL MATERIALS
Make Sure It's
Burmeister's
Northern Lumber Co.
8197 Cooley Lake Rd.
WE DELIVER
70 Mile Radius
With 8 Trucks Serving You
EM 3-4650 EM 3-3996

BOYS' 24" BICYCLE, GOOD condition. $30. EM 3-3507.

CASH CASH CASH
For anything you have of value. Frl. auctions Michigan Auction Mart, M24, Lake Orion. MY 2-1631

CAST IRON BATH TUBS $62.50
WALLY'S
Plumbing and Heating Supplies
Dequindre at 20-Mile Rd.
Open Sundays

CEMENT BLOCKS
Immediately delivered. 84 Sheffield
Ph. FE 2-6401 or FE 2-7275
Russell Lemon

Come and Get 'Em
2 x 4's
ALL LENGTHS,
4c LIN. FT.
HAMILTON NEAR CLAIRMONT
Across from Hermen Keifer Hospital
31245 W. 8 Mile Rd.
(Corner Orchard Lake Rd.)
Open daily 8 to 6, Sunday 10 to 2
Trinity 1-5015 or FArmington 0266

CASH FOR FURNITURE
FE 4-7881.

For Sale Miscellaneous 72

DO IT YOURSELF
ALL A LUMBER
COMPLETE LIST OF MATERIALS
14' X 20'
GARAGE
$299
OVERHEAD DOOR AND CEMENT EXTRA
HAGGERTY LUMBER COMPANY
1947 Haggerty Hwy., Walled Lake
MArket 4-1084

DRILL PRESS NUMBER 2 AVEY with power feed and magic chuck. FE 2-5737.

FLOOR SANDER, FURNACE cleaners, wallpaper steamers for rent. Oakland Fuel and Paint, 436 Orchard Lake. FE 5-6150.

FOR SALE OLD STYLE BATHTUB and lavatory. FE 2-0873.

FURNACES
10 year factory guarantee. Square ducts or round, oil or gas conversion burners. F.H.A. terms. Call Stan Garwood. EM 3-2080.

FURNITURE, RUGS, DISHES, AND clothes 29 E. Shirley shown Sat. only from 12 noon to 6 p.m. only.

2x4's, all lengths 4c lin. ft.
2x8's up to 8 ft. 6c lin. ft.
Ship lap
$6.50 per hundred square feet
UNION WRECKING CO.
2 YARDS
Hamilton at Clairmont (across from Herman Keifer Hospital)
also 31245 W. 8 Mile Rd.
Open 8 to 6. Sunday 10 till 2
Ph. Farmington 0266

GARAGES
14x20, $595. 20x20 $750.
Complete with cement work, windows and over-head door. F.H.A. terms. OR 3-2276 or EM 3-5624.

CREE COACH
Fits pickup truck, full length bed, bunk for one or two children, gas stove, sink, water tank, refrigerator, ample storage. FE 5-5728.

GLIDDEN SPREAD SATIN, THE 100 per cent latex wall paint. Warwick 2678 Orchard Lake Rd.

GREAT LAKES OVERHEAD DOOR CO.
Steel, aluminum and wood doors of distinction. Many types to choose from. Free estimates. 2010 Dixie Hwy. FE 4-5654.

GREAT LAKES OVERHEAD DOOR CO.
Steel, aluminum and wood.
TAYLOR MADE—KINNEAR.
Many types to choose from.
Free estimates
2010 Dixie Hwy. FE 4-5654

HOLLINGSHEAD VARIETY Store 7 miles out Baldwin. Armstrong floor covering and Mac-O-Lac paints. Phone FE 7-7845.

HOT WATER HEATERS, 30 GALlon gas, new, approved for use on Consumers lines. $98.50 and $119.50 value $49.50 and $59.50. These are slightly marred. Also electric oil and bottled gas heaters at terrific values. Michigan Fluorescent, 397 Orchard Lake Ave.

I. A. O. SMITH ARC WELDER, 185 amp. A.C. 1 Sm-th combination torch, hose, gauges, and tanks. Has bushels of corn. 1 Allis-Chalmers Model B tractor, plow and cultivator. MA 5-6701.

INSULATION
STORM DOORS
COMB. STORM SASH
Awning Type Windows
M. A. BENSON
549 N. Saginaw FE 4-2521

JACKSON'S RENTAL
Mixers, chain saws, Skilsaw, electric hammer, drain pumps, pavement breaker. 1105 Cherry lawn, Pontiac. FE 4-5240.

LADIES 11 DIAMOND COCKTAIL ring, $275; also ladies bowling ball with bag and shoes, size 7½. FE 5-7671.

LUMBER
BUILDING SUPPLIES
Sheet-rock 4'x8'x⅜" C. & C $1.35 ea. Plyscord 4'x8'x¾" del. ea. $4.80
2" spun wool insulation 100 sq. ft. only $4.50. White pine sheathing board sq. ft. 10c. Fir 2x4 fine quality no waste 1 ft. 7c. Fir 2x6 1 & better 1 ft. 12c. Fir 2x8 1 & better 1 ft. 16c. Doors, interior, some as low as $6.00 ea. Doors, Exterior, large stock $15.00 & up. Doors, Domestic and Imported woods. Plywood, Fir, White pine & Birch. Weldtex, Wedgewood, Surfwood & many others. Roofing & Siding, wood & asphalt. Wood shakes for that beautiful exterior. Know your dealer for Quality.
Paul St. Cyr Lumber Co.
6120 Bogie Lake Rd. Tel. now at EM 3-2731.

LIONEL & AMERICAN
FLYER-TRAINS
AUTHORIZED FACTORY SERVICE and genuine factory parts
Free test on factory analyzer
Tasker's, 63 W. Huron St.
Phone FE 5-6261

NEW HOLLAND STOKER, COMplete, used 1 winter. $100. FE 2-6157.

OIL BURNER, GOOD WORKING condition $100. FE 2-1983.

ONE BOAT TRAILER, 1-36 loom; one gas stove, portable washer, and other articles of furniture. 69 N. Francis.

Overhead Garage Door
Standard sizes available in number 1 and factory rejects. May we give you a free estimate on replacing your present doors with steel overhead.
BERRY DOOR CO.
1 S. Paddock FE 2-0263

OUR NEW LOW PRICES
2x4's, 2x6's & 2x8's $80 per M.
Sheathing boards $65 per M.
Quantity, Pickup, Prices.
We have a complete line of building materials at reasonable prices.
BLACKETT'S
Building Supplies
8161 Dixie Hwy. Clarkston
MA 5-5811

Paint $3.50 Gal.
Outside white. Pure Titanium base. Will not crack, chip or peel, and will not yellow. O.K. for brick, wood, metal, concrete and exterior maintenance.
Smith's Market
1542 E. Auburn, Rochester.
OL 6-1226

PAINT BASEMENT FLOORS
Porches and patios with Truscon Paratex Rubber Base Floor Coating. Most colors $6.45 gal. $1.75 quart.
BLAYLOCK
Coal & Building Supply Co.
81 Orchard Lake Ave. FE 3-7101

PARTS TO BUILD 2 WHEEL trailer, tires, wheels and axle and metal box. $20. FE 2-5737.

RUMMAGE SALE, HUNDREDS OF useful articles, to be held Friday, March 19th, 8:00 a.m. to 9:00 p.m. at former Kresge Store, Woodward Ave. Birmingham. Benefit of 1st Columbian Church Building Fund.

PLUMBING SPECIALS
52 gallon electric hot water heaters ... $95
3-piece bath set. A quality, with trim ... $99.50
4 in. soil pipe ... $3.75
ARNASON PLUMBING SUPPLIES
Ph. Ortonville 130. We deliver.

PLYWOOD AT LOW LOW P

--Today's Radio Programs--

Programs furnished by stations listed in this column are subject to change without notice.

WJR, (760) CKLW, (800) WWJ, (850) WCAR, (1130) WXYZ, (1270) WJBK, (1490)

TONIGHT

6:00—WJR, News
WWJ, News
WXYZ, Your Business
CKLW, News
WJBK, News, Records
WCAR, News, Ballads

6:15—WJR, J. LaRosa
WWJ, Sen. Ferguson
WXYZ, James Crowley
CKLW, Sec. of State
WCAR, Talk Sports

6:30—WJR, Bob Reynolds
WWJ, People
WXYZ, Finigan-Sports
WCAR, Ballads

6:45—WJR, Industry
WXYZ, Sports Afield
CKLW, Mich. Catholic

7:00—WJR, Phil. Orch.
WWJ, Theater Royal
WXYZ, Show Time Revue
CKLW, Theater
WJBK, Record Room

7:15—WXYZ, Sen. Ferguson

7:30—WWJ, Big Preview
CKLW, Music Mysteries
WXYZ, Green Room

8:00—WJR, Gunsmoke
WXYZ, Dancing Party
CKLW, 20 Questions

8:30—WJR, Gangbusters
CKLW, Va. Barndance

9:00—WJR, Two for Money
CKLW, N. E. Barndance
WJBK, House Party

9:30—WJR, Jamboree
WWJ, Grand Opry
WXYZ, Red Cross
CKLW, Lombardo

10:00—WJR, Saturday Nite
WWJ, Country Tune
WXYZ, Hotel Statler
CKLW, Wayne King
WJBK, House Party

10:15—WWJ, Dude Ranch

10:30—WJR, Town & Country
WWJ, Pee Wee King
WXYZ, Top of Town
CKLW, Music by Roth

10:45—WJR, CBS Orch.

11:00—WJR, News
WWJ, News
CKLW, News
WJBK, News

11:15—WJR, Sports Final
WWJ, Laura
WXYZ, Top of Town
CKLW, Jewish Horizons

11:30—WJR, CBS Orch.
CKLW, Phil With Music

SUNDAY MORNING

6:00—WJR, At Dawning
WWJ, News, Music
WJBK, Easy Listening

6:30—WJR, Farm Review
WWJ, Forward March
CKLW, Sky Chapel
WJBK, Rise & Shine

6:45—WWJ, Coffee Concert

7:00—WJR, Pavt. Hymns
WWJ, Eileen Barton
CKLW, Breakfast Time
WJBK, News, Doctor

7:15—WWJ, Meditations
WJBK, 1st Page Drama

7:30—WJR, Sonata
WWJ, Humane Devotion
WXYZ, Organ Reveries
CKLW, Baughey Tab.
WJBK, God's Church

7:45—WWJ, Devotion Songs
WXYZ, Morn. Dev.
WCAR, Morn. Musicale

8:00—WJR, News
WWJ, Concert Favorites
WXYZ, Bible Class
CKLW, Worship Hour
WJBK, Comic Weekly
WCAR, Gospel Hour

8:15—WJR, Karamu Quart.

8:30—WJR, Renfro Valley
WWJ, News
WXYZ, Light & Life
CKLW, Pontiac Baptist
WJBK, Ave Maria
WCAR, Back to God

8:45—WWJ, Guest Stars

9:00—WWJ, Crossroads
WXYZ, Religious News
CKLW, Bethesda Temp.
WJBK, News, Serenade
WCAR, News, Salvation

9:15—WJR, Faith Hymns
WXYZ, Sacred Heart

9:30—WWJ, Never Walk
WXYZ, Voice
CKLW, Singing Americans
WJBK, Detroit Pulpit
WCAR, Rhythm Roundup

9:45—WJR, Relig. in Act.
CKLW, Bible Class
WJBK, Detroit Pulpit
WCAR, Outdoors

10:00—WJR, Dale Marr
WWJ, Pulpit
WXYZ, Israel Message
CKLW, Bible Class
WJBK, Morning Music
WCAR, News, Harmony

10:15—WJR, String Time

10:30—WJR, Chapel Hour
WWJ, Music Box
WXYZ, Negro Choir
CKLW, Voice
WJBK, Sun. Serenade

10:45—WWJ, Storybook

11:00—WJR, Tabernacle
WWJ, St. Paul's Cath.
WXYZ, Paul Winter
CKLW, Pontiac Baptist
WJBK, Sun. Serenade
WCAR, News, Harmony

11:30—WJR, Album
CKLW, Anglican Church
WXYZ, Paul Winter
WJBK, Sun. Serenade
WCAR, Radio Temple

11:45—WJR, Radio Spotlight

12:00—WJR, News
WWJ, News
WXYZ, News
CKLW, Labor News
WJBK, Ken Cline
WCAR, News

12:15—WJR, Best Guest
WWJ, To Be Announced
WXYZ, Gloria Parker
CKLW, News, Chats
WCAR, Sen. Ferguson

12:30—WJR, Opinion
WWJ, Eternal Light
WXYZ, Tomorrow's World
CKLW, Back to God
WCAR, American Music

12:45—WCAR, Record Rev.

SUNDAY AFTERNOON

1:00—WJR, Symphony
WWJ, Fran Pettay
WXYZ, Truth Herald
CKLW, Brotherhood Hour
WJBK, News, Cline
WCAR, News, Review

1:30—WXYZ, Nat'l Vespers
CKLW, Sunday School
WJBK, Melody Time
WCAR, Tiger Tunes

1:45—WWJ, Blue Serenade

2:00—WJR, Symphonette
WWJ, Catholic Hour
WXYZ, Healing Waters
CKLW, Elder Morton
WJBK, News, Melody
WCAR, Tigers vs. Nationals

2:30—WJR, N. Y. Phil.
WWJ, Meet Congress
WXYZ, Healing Wings
CKLW, Frank and Ernest
WJBK, Record Room

2:45—CKLW, Chosen People

3:00—WWJ, Golden Voices
WXYZ, Marines Review
WJBK, News, Records
CKLW, Sammy Kaye

3:15—CKLW, Opportunity

3:30—CKLW, I Was a Red
WWJ, Mantovani
WXYZ, Hour of Decision

4:00—WJR, Knowledge
WWJ, Weekend
WXYZ, Revival Hour
CKLW, Counterspy
WJBK, News, Record
WCAR, News

4:15—WJBK, Guy Bowman
WCAR, Record Rev.

4:30—WJR, World Today
CKLW, Nick Carter
WJBK, Record Room

4:45—CKLW, Lorne Green
WJBK, Guy Bowman

5:00—WJR, Stage Struck
WXYZ, News, Evening
CKLW, The Shadow
WJBK, News
WCAR, News, Review

5:15—WJBK, Guy Bowman

5:30—WXYZ, Greatest Story
CKLW, True Detective
WJBK, Melody Time

5:45—WJBK, McLeod
CKLW, Farm Mutual

SUNDAY EVENING

6:00—WJR, Gene Autry
WWJ, College Quiz
WXYZ, Mon. Headlines
CKLW, Bulldog Drummond
WJBK, News, Records
WCAR, News, Review

6:15—WXYZ, Drew Pearson
WJBK, Record Room

6:30—WJR, Our Miss Brooks
WWJ, NBC Symphony
WXYZ, Paul Harvey
CKLW, Bob Considine

6:45—CKLW, Music Show
WXYZ, Don Cornell

7:00—WJR, Jack Benny
WWJ, News, Records
WXYZ, Around the World
CKLW, Tabernacle

7:15—WJBK, Dale Young

7:30—WJR, Amos 'n' Andy
WWJ, The Marriage
WXYZ, What's That Song
CKLW, Radio Bible
WJBK, Sen. Ferguson

7:45—WJBK, U.S. Rnd'table

8:00—WJR, Bing Crosby
WWJ, Six Shooter
WXYZ, Music Hall
CKLW, Healing Wings
WJBK, News, Records

8:30—WJR, Little Margie
WWJ, Sun. at Home
CKLW, Lutheran Hour
WJBK, Records

9:00—WJR, Hall of Fame
WWJ, Playhouse
WXYZ, Walter Winchell
CKLW, Burns Baptist

9:15—WXYZ, Taylor Grant

9:30—WJR, Bergen, M'C'rthy
WXYZ, Hour of Decision
CKLW, Dr. Barnhouse
WJBK, Record Room

9:45—WXYZ, A. Cook

10:00—WJR, Man of Week
WWJ, Last Man Out
WXYZ, Christian Action
CKLW, Sunday Music
WJBK, News, Records

10:30—WJR, Facts Forum
WWJ, Meet the Press
WXYZ, Revival Times
CKLW, Back to God
WJBK, Records

10:45—WJR, Christophers
WXYZ, Assembly of God
WJBK, Blue Serenade

11:00—WJR, Dick Burris
WWJ, News
WXYZ, News, Freedom
CKLW, News, Witness
WJBK, News

11:15—WJR, Symphony
WWJ, Lorraine
CKLW, Let There Be Light

11:30—WWJ, Lorraine's Party
WXYZ, News, Party
CKLW, Church of God
WJBK, Records

MONDAY MORNING

6:30—WJR, Farm Forum
WWJ, Bob Maxwell
WXYZ, Fred Wolfe
CKLW, News, David
WJBK, News

6:45—WXYZ, News, Wolfe
WCAR, Coffee

7:00—WJR, Dick Burris
WWJ, News
WXYZ, News, Wolfe
CKLW, News, David
WJBK, Rise & Shine
WCAR, News, Coffee

7:15—WJR, Music Hall
CKLW, Toby David

7:30—WWJ, Listen and Live
WXYZ, Osgood, Wolfe
CKLW, Austin Grant
WJBK, Gentile, Binge

7:45—WWJ, News
CKLW, Toby David
WXYZ, Dick Osgood

8:00—WJR, Jack White
WWJ, Bob Maxwell
WXYZ, Osgood, Wolfe
CKLW, News, David
WJBK, News, Gentile
WCAR, News

8:15—WJR, Bud Guest
WXYZ, Fred Wolfe
WCAR, Coffee With Clem

8:30—WJR, Music Hall
WWJ, Bob Maxwell
WCAR, Messenger

8:45—WCAR, Radio Revival

9:00—WJR, News
WWJ, Music Parade
WXYZ, Breakfast Club
CKLW, News, Special
WJBK, News, Murphy
WCAR, News, Rhythm

9:15—WJR, Sunshine Sue
CKLW, News, Heatter
WJBK, Don McLeod

9:30—WJR, Mrs. Paige
CKLW, Good Neighbor
WJBK, Bob Murphy

9:45—WJR, Pete & Joe
CKLW, Tony Martin
WCAR, Temple Academy

10:00—WJR, A. Godfrey
WWJ, Welcome Traveler
WXYZ, My True Story
CKLW, News, Homechats
WJBK, News, Murphy
WCAR, News, Temple

10:30—WWJ, Bob Hope
WXYZ, Whispering
CKLW, Mary Morgan
WCAR, Pontiac High

10:45—WWJ, Break Bank
WXYZ, Girl Marries
WCAR, Harmony

11:00—WWJ, Strike It Rich
WXYZ, Grand Cent. Station
CKLW, Wonderful City
WJBK, McLeod
WCAR, News, Lady

11:15—CKLW, News
WCAR, Harmony Hall

11:30—WJR, Make Up Mind
WWJ, Phrase Pays
WXYZ, Mod. Romance
CKLW, Queen for a Day

11:45—WJR, Rosemary
WWJ, Second Chance
WXYZ, Slagle's Party

12:00—WJR, Wendy Warren
WWJ, Faye Elizabeth
WXYZ, Curtain Calls
CKLW, Curt Massey
WJBK, News
WCAR, News

12:15—WJR, Aunt Jenny
CKLW, Austin Grant
WCAR, Noonday Caller
WWJ, Cinderella

12:30—WJR, Helen Trent
WWJ, News
WXYZ, Jack Berch
CKLW, Your Boy Bud
WCAR, Club 1130

12:45—WJR, Jack White
WWJ, Fran Harris
WXYZ, Curtain Calls
CKLW, Ginger Rogers

MONDAY AFTERNOON

1:00—WJR, Road of Life
WWJ, News, Mulholland
WXYZ, Charm Time
CKLW, News, Bud
WJBK, News, George
WCAR, News, Club

1:15—WJR, Ma Perkins
CKLW, Paint Harmonies
WJBK, Tom George

1:30—WJR, Dr. Malone
WXYZ, News, McBride
CKLW, Your Boy Bud
WJBK, Tom George
WCAR, News, Club

1:45—WJR, Guiding Light
CKLW, Dick Powell

2:00—WJR, Mrs. Burton
WWJ, News
WXYZ, Winter
CKLW, News, Bud
WJBK, Tom George
WCAR, News, Club

2:15—WJR, Perry Mason
WXYZ, Winter
WCAR, News, Club

2:30—WJR, Nora Drake
WXYZ, Martin Black
WCAR, Sports

2:45—WJR, Brighter Day
WWJ, Here's The Answer
CKLW, Peggy Lee
WCAR, Club 1130

3:00—WJR, Hilltop House
WWJ, Life Beautiful
WXYZ, Paul Winter
CKLW, Piano Briefs
WJBK, News, George
WCAR, News, Rhythm

3:15—WJR, House Party
WWJ, Road of Life
CKLW, Eddie Chase

3:30—WWJ, Pepper Young
WXYZ, Paul Winter
CKLW, Eddie Chase
WJBK, Don McLeod

3:45—WJR, Gal Sunday
WWJ, Right to Happ.

4:00—WJR, Loren, Lewis
WWJ, Backstage Wife
WXYZ, Wattrick McK.
WJBK, News
WCAR, News, Ballads

4:15—WJR, Wizard of Odds
WWJ, Stella Dallas
WCAR, Talk Sports

4:30—WJR, Country Tunes
WWJ, Widder Brown
WJBK, Don McLeod
WCAR, Ballads

4:45—WWJ, Woman in House
CKLW, News, G. Wright

5:00—WJR, News
WWJ, Plain Bill
WXYZ, Wattrick, McK
CKLW, Rhythmaire Chase
WJBK, News, McLeod
WCAR, News, Ballads

5:15—WJR, Music Hall
WWJ, 1st Page Parrell

5:30—WWJ, L. Jones
CKLW, Wild Bill

5:45—WJR, Curt Massey
WWJ, Marriage Pays

MONDAY EVENING

6:00—WJR, News
WWJ, News, by True
WXYZ, Wattick-McKenzie
CKLW, News, Sports
WJBK, Headless Horseman
WCAR, News, Ballads

6:15—WJR, Clark Quartet
WWJ, Budd Lynch
WXYZ, Lee Smits
CKLW, Eddie Chase
WCAR, Talk Sports

6:30—WJR, Bob Reynolds
WXYZ, Bill Stern
WCAR, Ballads

6:45—WJR, Lowell Thomas
WWJ, Nation's Business
WXYZ, Ed McKenzie

7:00—WJR, Guest House
WWJ, 3 Star Extra
WXYZ, Red Skelton
CKLW, Fulton Lewis Jr.
WJBK, Tom George

7:15—WJR, Alex Drier
CKLW, Guy Nunn

7:30—WJR, J. LaRosa
WWJ, Morgan Beatty
WXYZ, Lone Ranger
CKLW, Gabriel Heatter

7:45—WJR, Ed. R. Murrow
WWJ, One Man's Family
CKLW, Perry Como

8:00—WJR, Suspense
WWJ, Railroad Hour
WXYZ, Your Land, Mine
CKLW, The Falcon
WJBK, Tom George

8:15—WXYZ, Show World
WJBK, T. George

8:30—WJR, Talent Scouts
WWJ, Voice Program
WXYZ, Band of the Day
CKLW, Under Arrest

8:45—WXYZ, Vandercook

9:00—WJR, Lux Theater
WWJ, Telephone Hour
WXYZ, Met. Auditions
CKLW, Pearson

9:30—WWJ, American Band
WXYZ, Decision
CKLW, Queen's Men

10:00—WJR, Tennessee Ernie
WWJ, Fibber McGee
WXYZ, Headline Edition
CKLW, Frank Edwards

10:15—WJR, Music Metro.
WWJ, Lenten Speaker
WXYZ, Top of the Town
CKLW, Hollywood Date

10:30—WJR, To Be Announced
WWJ, Youth to Know
WXYZ, Edwin Hill
CKLW, News, Sanctuary

10:45—WJR, Beulah
WXYZ, Top of the Town
CKLW, Quiet Sanctuary

11:00—WJR, News
WWJ, News
CKLW, News, Bonds
WJBK, Houseparty

11:15—WJR, Bob Reynolds
WWJ, Laura
WXYZ, Top of Town
CKLW, Manhattan Music

11:30—WJR, I Believe
CKLW, Phil With Music

--Today's Television Programs--

Channel 2—WJBK-TV **Channel 4—WWJ-TV** **Channel 7—WXYZ-TV**

TONIGHT'S TV HIGHLIGHTS

6:00—(7)—Sports Show. Tommy Henrich. (4) — Big Picture. Armed Forces film. (2)—Dollar a Second. Quiz show.

6:15—(7)—Stranger Than Fiction. Hour of Decision—religious.

6:30—(7)—Life Begins at Eighty. Jack Barry host to panel of oldsters. (4)—Winchell and Mahoney. Variety, guest Janet Blair. (2)—Saturday News.

6:45—(2)—Magician. Film.

7:00—(7)—Stage Seven. "Watcher and Watched," film drama. (4)—Stars of Tomorrow. Amateur talent; recording artist John Standley. (2)—Red Skelton. Comedy.

7:30—(7)—Leave It to the Girls. Feminine panel grills author Al Williams. (4)—Ethel and Albert. Family comedy. (2)—Beat the Clock. Quiz show.

8:00—(7)—Pantomime Quiz. Charades game; John Barrymore Jr., Jerry Lester. (4)—Spike Jones. Zany music and antics. (2)—The Jackie Gleason Show. Variety, music; Jane Froman subs for Jackie.

8:30—(7)—Wrestling. (4)—Amateur Hour. Ted Mack host to amateur talent.

9:00 — (7) — Boxing. Lightweight bout; Cisco Andrade vs. Hoacine Khalfi. (4)—Martha Raye Show. Edward Everett Horton, Rocky Graziano, Buddy Eban, join fight for Martha's one share of railroad stock. (2)—Two for the Money. Comedy quiz with Herb Shriner.

9:30—(2)—My Favorite Husband. Liz Cooper tries to "relieve" first date with husband George; Joan Caulfield, Barry Nelson.

10:00—(7)—On Your Way. Kathy Godfrey hostess; Kai Soderberg "The Swedish Sinatra" guest. (2)—Medallion Theater. Film drama; Jerome Thor in "Contact with the West" Russian's brief encounter with freedom.

10:30 — (7) — Story Theater. Leif Erickson in "Bishop's Experiment," film drama. (4)—Hit Parade. Dorothy Collins, Snooky Lanson sing week's top tunes. (2)—Theater. Film drama to be announced.

11:00— (7) —TV Theater. "Man Enough for Millie," film. (4) Captured. "Gnatz-Frank" film. (2)—American News.

11:15—(2)—Saturday Night Movie Date. Feature film to be announced.

11:30 — (7) — Theater. Margaret Lockwood in "Stars Look Down." (4)—Saturday Show. Richard Bird in "I'll Walk Beside You."

SUNDAY MORNING

8:00—(7)—Church in the Home.

8:45—(4)—News. (7)—Cartoons.

9:00—(4)—Crossroads Church. (7) —Action Theater.

9:30—(4)—Faith Frontiers. (2)—Christophers.

9:45—(2)—The Pastor.

10:00—(4)—Cartoon Carnival. (2) Detroit Pulpit. (7)—Terry and Pirates.

10:30—(7)—Meet Mr. Callahan. (2) —Sen. Ferguson.

10:45—(2)—See For Yourself.

11:00—(4)—Adventure Ho. (7)—Capt. Midnight. (2)—Court of Health.

11:30—(7)—Auntie Dee. (2)—Sausage Sinema.

11:45—(2)—Barker's Cartoons.

SUNDAY AFTERNOON

12:00—(4)—Johnny Jupiter. (7)—Ramar (2)—U. D. Roundtable.

12:30—(2)—Contest. (7)—Today's Faith. (4)—Theater.

12:45—(4)—City Affairs.

1:00—(4)—U. of M. Hour. (7)—World Adventure. (2)—Safety Eye.

1:30—(7)—Sunday Matinee. (2)—This Is the Life.

2:00 — (4) — Excursion. (2)—Cowboy G-Man.

2:30—(4)—Chamber Music. (2)—Vice President Nixon. (7)—Black Spider.

3:00 — (7) — Jr. Keynotes. (2) — Youth Stands.

3:30—(4) Kukla, Fran, Ollie. (7)—Mello-D Roundup. (2)—Man of Week.

4:00 — (4) — Roy Rogers. (7)—Laurel and Hardy. (2)—Juvenile Jury.

4:30—(2)—Week's Play. (4)—Zoo Parade. (7)—Wild Realm.

5:00—(4)—Hall of Fame. (7)—Super Circus. (2)—Omnibus.

SUNDAY EVENING

6:00—(4)—Dangerous Assignment. (7)—George Jessel.

6:30—(4)—Victory at Sea. (7)—Boston Blackie. (2)—You Are There. Re-enacted from history in "Burgoyn's Surrender at Saratoga," the fateful moment that turned the tide of the Revolution.

7:00—(4)—Badge 714. (7)—You Asked for It. (2)—Meet the UAW-CIO.

7:30—(4)—Mr. Peepers. Birthday time for Peepers (Wally Cox), finds friends and relatives helping him celebrate the day. (7)—TV Teen Club. (2)—Jack Benny. Bing Crosby and George Burns are Benny's guest as vaudeville days are recalled.

8:00—(4)—Comedy Hour. Bud Abbott and Lou Costello are stars with Les Paul and Mary Ford as guests. (7)—The Mask. (2)—Toast of the Town. Eddie Fisher, Betty and Jane Keane, and a "Night With Walt Disney," to spotlight Ed Sullivan show.

9:00 — (2) — Fred Waring. "The Creation," and "Judgment Day," "Bell Bottom Blues," "This Nearly Was Mine," are some of the selections to be featured. (4)—Playhouse. "The Broken Fist," is the play for the evening. (7)—Walter Winchell.

9:15—(7)—Jane Pickens Show.

9:30—(7)—Peter Potter Show. (2)—Man Behind the Badge. "The Portland, Ore., Story" is tale of Elizabeth Brown who brings homicidal thief to bay.

10:00—(4)—Letter to Loretta. The tragedy of a man whose devotion to music supersedes the loyalty to his wife and family will be the theme of "the Clara Schumann Story," with George Nader and Loretta Young. (2)—The Web. A taxi driver with an intoxicated passenger finds himself embroiled in international plot in "Night Fare" with Ray Wallsten. (7)—Hockey.

10:30—(4)—Mr. and Mrs. North. (2)—What's My Line.

10:45—(7)—Madison Square Garden.

11:00—(4)—Theater. (2)—News. (7) Motion Picture Academy.

11:15—(2)—Theater. "Mexicana." stars Constance Moore and Tito Guizar.

MONDAY MORNING

7:00—(4)—Today.

8:00—(2)—Morning Show.

8:45—(7)—Cartoons.

9:00—(4)—Playschool. (7)—Breakfast Club.

9:45—(2)—Brighter Day.

10:00—(4)—Ding Dong School. (7) Charm Kitchen. (2)—Arthur Godfrey.

10:30—(4)—One Man's Family.

10:45—(4)—Three Steps.

11:00—(4)—Home. (7)—Playhouse.

11:30—(2)—Strike It Rich.

MONDAY AFTERNOON

12:00—(4)—Bride & Groom. (7)—12 Film. (2)—Valiant Lady.

12:15—(2)—Love of Life. (4)—Hawkins Falls.

12:30—(7)—News. (2)—Tomorrow's Search. (4)—Betty White

12:45—(2)—Guiding Light. (7)—Stars on Seven.

1:00—(4)—Theater. (2) — You're What You Eat.

1:30—(2)—Moore Show.

2:00—(2)—Double or Nothing. (7) —My Life.

2:30—(7)—Theater. (2) — Houseparty. (4)—Jean McBride.

2:45—(4)—Nancy Dixon.

3:00—(2)—Big Payoff. (4)—Kate Smith.

3:30—(7)—Air Base. (2)—Ladies Day.

4:00—(4)—Welcome Traveler. (7)—Cowboy Colt.

4:30—(4)—On Your Account. (2) Feature Theater.

5:00—(4)—Pinky Lee. (7)—Auntie Dee.

5:30—(4)—Howdy Doody. (2)— Bob Crosby. (7)—Barnaby Bear.

5:45—(7)—Weather. (2)—Sports.

MONDAY EVENING

6:00—(4)—Music Time. (7)—Detroit Deadline. (2)—Gene Autry.

6:15—(4)—News. (7)—Sports.

6:30—(4)—Sports. (7)—Wild Bill. (2)—Telenews.

6:45—(4)—Man About Town. (2)—Weatherman.

7:00—(4)—Capt. Braddock. (7)—Playhouse. (2)—Craig Kennedy.

7:30—(7)—Jamie. (2)—News. (4) —Arthur Murray.

7:45 — (4) — News. (2) — Perry Como.

8:00—(4)—Name That Tune. (7) —Sky King. (2)—Burns and Allen.

8:30—(4)—Voice of Firestone. (2) Talent Scouts. (7)—Dr. I. Q.

9:00—(4)—Dennis Day. (7)—Wrestling. (2)—I Love Lucy.

9:30— (4) —Robert Montgomery. (2)—Red Buttons.

10:00—(7)—Motor City. (2)—Studio One.

10:30—(4)—Captured.

11:00—(4)—News. (7) — Soupy's On. (2)—News.

11:15—(4)—Singin' Along. (7)—Theater. (2)—Wrestling.

11:30—(4)—Moods in the Night.

Deaths Last Night

SUDBURY, Mass. (AP)—Dr. S. Burt Wolbach, 73, one of the world's leading pathologists who was professor of pathological anatomy at Harvard Medical School from 1922 until his retirement in 1947. Born in Grand Island, Neb.

NEW YORK—William K. Barclay Jr., 57, former president of the Philadelphia-Baltimore Stock Exchange and a former chairman of the National Assn. of Securities Dealers. Died Friday.

LOUISVILLE, Ky.—Rolla L. Wayne, 60, credited with designing the first revolving stage set used in the United States and who designed Broadway sets for more than 200 productions.

NEPTUNE, N. J.—Harry Douglas Nash, 53, for 20 years a sports reporter for the Newark Evening News.

TV SERVICE
Day or Night
$3.50 Service Charge
Call FE 2-2871
Mitchell's TV Sales and Service
109 N. Saginaw St.

SYLVANIA TELEVISION
With Halo Light—See it at
FOX TV
Corner Hatchery-Airport Rd.
OR 3-1647

W.CAR
1130 KC.
BRINGS YOU BASEBALL
Sat., March 20th
TIGERS vs. RED SOX
Sun., March 21st
TIGERS vs. NATIONALS
Game Time 2:00 P. M.
Tiger Tunes 1:35
Warm-Up Time 1:50
Scores—After Games

ELECTRONICS OAKLAND COUNTY IR ASSOCIATION
Dependable TV SERVICE
Don't be fooled! Don't be misled by bargain prices or absurd claims of screwdriver mechanics or a neighborhood handy man! . . . Call a competent technician. There's a member of the Oakland County Electronic Association in your neighborhood—call him for DEPENDABLE, GUARANTEED SERVICE.

PONTIAC
ANDY CONDON'S RADIO T-V....176 Crestwood, FE 4-9736
AUBURN RADIO & TV....35 Auburn, FE 4-1655
BLAKE'S RADIO-TV....3149 W. Huron, FE 4-5791
BUSSARD ELECTRIC SHOP....84 Oakland, FE 2-6445
CAMPBELL RADIO & TV SERV 89 Chamberlain, FE 2-7406
CHRISTIE RADIO MAINTENANCE....38 Miller, FE 5-5752
CLARK RADIO & TV....185 Oakland, FE 5-2130
C & V TV Sales & Service....993 Mt. Clemens, FE 2-3781
EASTERN RADIO & TV....8 S. Paddock, FE 2-1650
HAMPTON ELECTRIC CO....286 State, FE 4-2525
HOD'S RADIO & TV....770 Orchard Lk. Ave., FE 4-5841
JOHNSON'S RADIO & TV....45 E. Walton, FE 4-7001
RICH RADIO & TV....2165 Pontiac Rd., FE 4-0221
ROY SALES & SERVICE....96 Oakland, FE 2-4031
STEFANSKI RADIO & TV....1157 W. Huron, FE 2-6967
SWEET'S RADIO APPLIANCE....442 W. Huron, FE 4-1133
WALTON RADIO & TV....1430 Joslyn, FE 2-2257
WKC., INC. SERVICE DEPT....45 N. Perry, FE 2-0711

WEST OF PONTIAC
MAC RADIO....1515 Union Lak. Rd., EM 3-3973
RIDLEY'S TV SERVICE....8228 Cooley Lk. Rd., EM 3-3961
UNION LAKE RADIO & TV....7196 Cooley Lk. Rd., EM 3-3941

BIRMINGHAM
ELECTRONICS SERVICE CO....580 S. Woodward, MI 4-8705

CLARKSTON
LAATSCH'S TV SERVICE....6734 Dixie, MA 5-5311

DRAYTON PLAINS
FOX TV & Radio Service....5986 Hatchery, OR 3-1647
LATIMER'S RADIO & TV....3530 Sashabaw Rd., OR 3-2652
PHELPS ELECTRIC....4348 Dixie Hwy., OR 3-1217

LAKE ORION
BELTON RADIO & TV....545 Lapeer Rd., MY 2-5211

OXFORD
OXFORD RADIO & TV SHOP, 40 S. Washington, OA 8-2032

ROCHESTER
ROCHESTER RADIO & TV....430 Main St. OL 2-2141
DOBAT & JEFFERSON....105 West 5th St. OL 2-4722

WALLED LAKE
MORSE ELECTRONICS....128 Main St. MA 4-1366

For information on Membership Phone FE 4-5791

School Addition Contract Given

R. D. Boschma to Build Owen Classroom for $24,607

Pontiac Board of Education Friday awarded a contract for a one-room addition to Owen School to low bidder R. D. Boschma for $24,607 — including plumbing and electrical work.

The board met at school offices, 40 Patterson St., for a late afternoon session.

Members awarded a $6,706 contract for converting Bagley School's coal furnace to an oil burner to Automatic Stoker Service, Inc.

J. C. Cox, assistant superintendent of schools, said the present coal furnace would not give enough heat for the four-room addition being built this summer.

The board also approved additional raises for three groups of non-teaching employes. All employes had already been given a $25 a month raise for the 1954-55 school year starting July 1.

The board Friday gave the two secretaries who staff the superintendent's office another $15 a month; engineers who keep schools heated over the weekends another $100 a year. The school system's six chief mechanics were given another $25 a month each.

French Assembly OKs Budget of Over $3 Billion

PARIS (AP) — The National Assembly passed France's 1954 budget early today despite last-ditch Communist and Socialist opposition. The vote was 403 to 203.

The budget calls for expenditure of 1,110 billion francs (about $3,171,426,280), part of which will be met by U. S. military aid.

Bad News on Television Often Sees an About-Face

NEW YORK (INS) — There are lots of ill winds blowing folks plenty of good in TV and entertainment generally.

Hardly anyone will argue the fact that without the bad news Julius La Rosa encountered when he was fired right on the air by Arthur Godfrey, that he would not now be chugging deep into Uncle Sam's upper brackets at the rate of some $10,000 a week.

Lillian Roth, who was mighty popular back when talking pictures were singing their first young songs, had her own personal tragedies spread onto the record when Ralph Edwards detailed her history of dipsomania and her happy, meaning high and dry, ending on his "This Is Your Life."

If Edwards' opus did nothing else it can take credit for tossing Miss Roth's troubles into everyone's living room in such style that the talented lady has had a somewhat fantastic revival in radio, TV, cafes, theaters, Las Vegas, and finally, her life story will be turned into a movie.

The rocky road to stardom was used seldom more effectively than by Miss Eartha Kitt, a kittenish performer who sang some leering lyrics out in Hollywood to entertain visiting royalty from Greece.

Recently Betty Furness took a night off from opening refrigerators on "Studio One," and since she is considered such a virtuoso in her frigid field, and has an understudy, that young lady — June Graham — was matter of factly sent in to bat for Betty.

But when it came time to open the icebox (antique term) door, it wouldn't budge and June busted out all over with resourcefulness.

Unflustered, articulate, intelligent, even cheerful in her distress, Miss Graham turned the mishap into proof they had hired the proper road-company Furness.

She promptly was snapped up for commercials on the Jackie Gleason show, the Comedy Hour and other vehicles whose producer felt properly protected in the presence of such proven professionalism in the face of danger above and beyond the call of commercials.

Cancellation of Wally Cox' "Mr. Peepers" a summer or two ago was turned to Wally's advantage, and ours, by the very ferocity with which the public refused to take the cancellation lying down.

20 Men Ride to Safety in 'Bucket' of Derrick

NEW YORK (AP) — Twenty men trapped by fire on the 14th floor of a city housing project yesterday were brought to safety in a derrick "bucket."

The blaze started when a butane-fed concrete drying device exploded. Flames barred workmen from a stairway. A second explosion weakened the structure under them.

Then derrick operator Frank White went into action. Braving a rain of heavy debris, white zoomed his machine's "bucket" skyward and brought down the marooned workmen, 10 at a time. There were no injuries.

Two Missing Girls Returned to Homes

SAN BERNARDINO, Calif (AP)—The runaway daughter of wealthy sportsman Lindsay Howard and her girl friend today returned to their homes after a two-day absence in which they changed their names, dyed their hair and got jobs here as household assistants.

Judith Linda Howard, 13, of Beverly Hills, the daughter of film actress Judith Barrett, divorced wife of Howard, and Judy Geller, 14, of Palm Springs, vanished Wednesday from Los Angeles "for the fun of it."

The girls were found here yesterday in the home of Mr. and Mrs. Murray A. Reynolds, who had hired them as household aides Thursday.

Mrs. Reynolds told newsmen the girls used fictitious names when they asked for work. Her husband became suspicious after hearing them talk and reading of two girls' disappearance.

In Yemen, southern Arabia, captured thieves are festooned with their loot and exposed to public ridicule.


CALL THIS NUMBER
FE 4-9736
FOR QUICK RELIABLE RADIO & TELEVISION SERVICE AT A FAIR PRICE
ANDY CONDON
Radio and Television Sales and Service
176 Crestwood

HOT WATER HEATERS
30 gal. Gas. New. Approved for use on Edison and Consumers' lines. $60.50 Value . . . $40.50. Slightly marred in transit. Also electric, oil and bottled gas heaters at terrific values!
MICHIGAN FLUORESCENT LIGHT CO.
393 Orchard Lake Ave.

$100.00 TRADE-IN ALLOWANCE
Regardless of make or model towards the purchase of the new
ACOUSTICON
Transistor Hearing Aid
This offer good 'til March 31st
Mrs. Richardson
1½ N. Saginaw. FE 4-0539

ONLY 14 MORE SHOPPING DAYS
('til we move)
Bargains in New and Used TV
HAMPTON ELECTRIC CO.
286 State St. FE 4-2525

ATTENTION!
MUNTZ T-V OWNERS
• Don't Fret
• Don't Worry
Do Not Be Misled---
YOU CAN HAVE EXPERT SERVICE ON YOUR MUNTZ TV
(Or Any Other Make TV)
Paul Vaughn and Marshall Crossett
(Local Muntz Service Mgr. 3 Yrs.) (Established TV Service Technician)
Will Service Your Muntz Television Set
FOR PROMPT SERVICE CALL
C & V TV Sales & Service
993 Mt. Clemens St. FE 2-3781

The "trouble-free miles" or distance run without encountering mechanical difficulties on British railways now exceeds 35,000, a reduction in recent years of 30 per cent.

Let us remount Your Diamonds

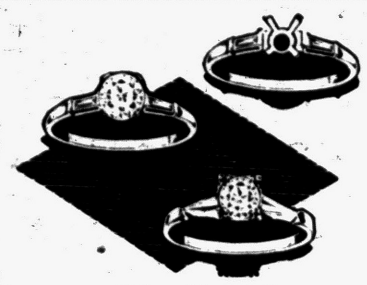

Prices Range from As Little as $15.00

You pay only for the setting —

Connolly's

16 W. Huron St.

Reflections

HAPPY BIRTHDAY— CAMPFIRE GIRLS!

by J. Lee Voorhees

There is one time in our lives when communion of spirit crowds out material things, when sordidness is held in shadows and the dross of the commonplace disappears. That time is at night, around a Camp Fire.



J. L. VOORHEES



M. E. SIPLE

Around that Camp Fire there is beauty of hanging stars, silence of night pulls the curtain over worry and unpleasant things, flickering flames send stabs of illumination to caress features of comrades, while hearts beat in rhythm to the mystery of creation. What a wonderful setting for girls to receive the formula for fine characters, advice on better ways to live, and suggesitons to appreciate the spiritual values. During the week of the 14th to 20th we salute you and your leaders and wish for you happiness and success.

VOORHEES - SIPLE FUNERAL HOME

268 N. Perry St. Phone FE 2-8378

SELECTED SEED



Give Your Lawn a Break!

Get Your Turf Builder Now!

Headquarters for SCOTT'S SEEDS & FERTILIZERS

• Vigoro • Milorganite

We Are Open Evenings and Sunday 9 to 2

Foster's HARDWARE and SPORTING GOODS

1651 S. Telegraph Rd. FE 2-3559

'Golden Apple' New Musical

Show Done in Dance, Song, Pantomime Said to Be Worth Seeing

NEW YORK (UP) — By far the brightest musical contribution to the season is "The Golden Apple" presented at the Phoenix Theater here.

John Latouche (words) and Jerome Moross (music) are the authors of this satiric lyrical piece in which the entire story is told in song, dancing and pantomime. There is no spoken dialogue.

The fact that it is thus different from the usual musical show — a sort of comic opera, really — is the reason it was presented at this off-Broadway house rather than in Times Square.

Many producers have given it sympathetic consideration in recent years, but always they shied away on the grounds that its offbeat nature made it a worse commercial risk than most shows, hence they couldn't raise the money to put it on.

The cast is excellent — all established players working at the Phoenix for much less than their Broadway salaries.

Briefly, "The Golden Apple" is fashioned after "The Illiad" and "The Odyssey" but in satiric terms of American myths and customs of the 1900-1910 period.

The Ulysses is a native of a village in the state of Washington who returns from the Spanish-American war with a bad case of wanderlust and uses the excuse of Helen's elopement with a city slicker to go to the metropolis and rescue her.

Of course, he winds up being ruined by the temptations of the big town and is glad to get back home to the faithful Penelope.

Latouche has done a tremendous job in writing the lyrical libretto. A work of this sort is difficult enough where the objective is heavy drama, but the added task of having to be humorous all the way makes it much tougher.

And the important thing is that he has made the show funny. He also has miraculously avoided the pitfall of becoming repetitious as to rhyming scheme and use of words.

Moross's music also has humor where it is called for.

There are some lame spots in the work, but they aren't worth critical quibbling. It is a show to see.

In estimating distances, the Chinese once used a double scale of mileage. One was for long "uphill miles," the other for the shorter "downhill miles."



HITTING THE BOTTLE—Mrs. Harry S. Wright of Saginaw feeds two very young squirrels which became her charges when the Wright family had a backyard tree cut down. The squirrels, scarcely a week old, were found in a nest. They are thriving and always ready to eat.

French Blasting Red Positions

Planes Bomb, Strafe at Will; Enemy Digs in 200 Yards Away

HANOI, Indochina (UP) — The French bombed, strafed and raked with artillery fire the Vietminh rebel forces besieging Dien Bien Phu today. Some Communist-led troops were digging in only 200 yards from the main barbed wire barricades of the fortress.

In the 12th day of siege, defending ground forces clashed in minor skirmishes with rebel units probing the defenses of the northwest Indochinese stronghold in the heart of the mountainous Thai country which borders on Red China.

There were no screaming frontal assaults by the enemy, however, as marked the first four days of this first major open battle in the seven-year war against the forces of Moscow-trained Ho Chi Minh.

* * *

But Vietminh artillery continued to pour into the 24-square-mile French-held plain, and the enemy carried out elaborate digging-in operations hard on the fortified area. This indicated they intended to try to crush the French at Dien Bien Phu for their first major military victory of the war.

The French continued to express confidence they can repel any assault the Vietminh can hurl at Dien Bien Phu. But the enemy could continue the siege of the fortress for months by digging in the surrounding hills and avoiding further infantry frontal attacks.

French fighters and bombers ranged over the area at will, blasting away with half-ton bombs, fire bombs, rockets and machinegun fire at the enemy positions. Fierce artillery duels also continued between the opposing forces.

Can This Be Love?

PARIS (UP) — A Paris paper printed this anecdote, which it said was true, illustrating the French attitude toward l'amour.

A master of ceremonies, trying to enliven a party, posed the question: 'What is love?"

"I don't know", replied a young pretty woman. "I haven't been unfaithful to my husband yet."

Former Morals Czar Leaves $1,700,000 Estate

SULLIVAN, Ind. (UP)—The late Will H. Hays, former movie morals czar and postmaster general, left an estate of $1,700,000, according to his will admitted for probate yesterday in Sullivan Circuit Court.

Major shares of the estate go to his widow, Mrs. Jessie H. Hays, and a son, Will H. Hays Jr., of Crawfordsville, Ind. Other bequests mostly $5,000 and $1,000 went to other relatives and friends.

Get a Good USED TV at HAMPTON TV

286 State St.

$10-$15 Down—$5 per Week

I Think That I Shall Never See, A Price Like This on Any Tree!

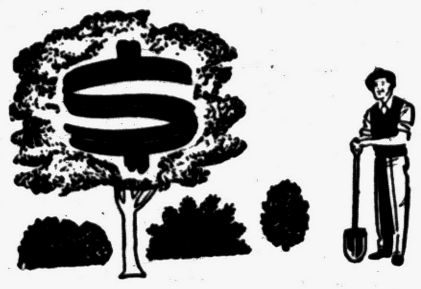

So common has become the "tree without roots" racket that it has become known in some parts of the United States as the "Every-Year Racket." Salesmen, saying they represent a big, never-heard-of company, sell evergreen trees at a cost about half of what they would cost at a legitimate nursery. The trees are packed in dirt bound by burlap. The victims are sure they are going to have a beautiful yard, but when all the trees die and the roots are investigated, it is found that the trees have no roots, they are nothing but limbs placed in a "dirt bulb" resembling small trees. Needless to say the peddlers cannot be found.

The remedy -- deal with known reputable concerns

BETTER BUSINESS BOARD

of the

PONTIAC CHAMBER OF COMMERCE

Waldron Hotel Bldg. Phone FE 5-6148



BEHIND MOST SUCCESS STORIES ...THRIFT!

A study of the lives of almost all successful men will reveal that their plans for the future were firmly rooted in the fertile soil of THRIFT. Almost all began with a small Savings Account that grew larger as their careers expanded. You, too, can plant the seed of your own success story by opening a Savings Account here—no matter how small. Why not start today?

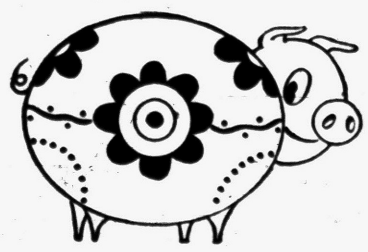

2%

Current rate paid on savings accounts.

Savings added until the 10th of the month earn from the 1st of the month.

Any amount opens an account.

Insured to $10,000 by Federal Savings and Loan Insurance Corporation.



PONTIAC FEDERAL SAVINGS AND LOAN ASSOCIATION

16 E. Lawrence Street

My recipe for CRUMB COFFEE CAKE... always successful in my ELECTRIC RANGE



Mrs. Russell West, busy wife of an Ann Arbor school administrator, is deeply interested in education herself. She's also in many women's club activities . . . and gardens as a hobby. Despite a heavy schedule, Mrs. West still finds time to prepare delicacies like this Crumb Coffee Cake. Time-saver and secret of her baking success is her electric range.

No need to peek while goodies are baking in an electric range. Controlled heat and controlled moisture eliminate guesswork . . . watching . . . and waiting. And everything's done just the way you want it. You'll find an electric range very helpful in getting meals . . . now's the time to change!

CRUMB COFFEE CAKE

1½ cups brown sugar
2 cups sifted flour
½ cup butter or margarine
1 teaspoon cinnamon
1 teaspoon nutmeg
½ teaspoon salt
(Crumb above ingredients—save out ½ cup for top of cake.)

Add: 1 beaten egg
1 cup sour milk and 1 teaspoon soda

Bake in 8 x 8 pan at 350° for 30 minutes.

For a dessert add ½ cup nuts to the crumb mixture and top with whipped cream or ice cream.

BE MODERN— COOK ELECTRICALLY

SEE YOUR DEALER or Detroit Edison