The Weather
Cloudy, Thundershowers
Details Page 2

THE PONTIAC PRESS

Home Edition

113th YEAR ★ ★ ★ ★ PONTIAC, MICHIGAN, SATURDAY, JULY 23, 1955—30 PAGES ASSOCIATED PRESS UNITED PRESS PHOTOS INTERNATIONAL NEWS SERVICE 7¢

Big Four Find Agreement on Major Issues

Cooler Over the Weekend

Forecast Sees Scattered Rain for Local Area

Thunderstorms Lower Pontiac Temperature to Expected 88 High

Heat-groggy Pontiac-area residents tumbled to close wide-open windows at 4 a.m. today as thundershowers dumped a quarter-inch of rain, bring cooling relief from the continued heat wave.

The slight relief will remain throught the weekend, with more scattered showers predicted for today. Skies will clear tonight, and tomorrow the weatherman says it will be fair and cooler. Sunday's high will be in the 84-88 degree range, and today's predicted high is 88-92.

Although this morning's showers dropped the mercury but four degrees, they cleared the humidity which made sleeping difficult for residents across the country.

The mercury hit a high of 94 degrees in downtown Pontiac yesterday. The city's respite from the stifling heat won't be shared by the rest of the eastern third of the nation which has also suffered from high temperatures every day this month.

The northeastern states, already wilted by the hottest day of the year yesterday, were in line for more discomfort today, according to the U.S. Weather Bureau.

In New York, today's high temperature was expected to approach the year's record 96.8 degrees yesterday. In parts of the nation's largest city, thermometers registered 100 degrees.

Elsewhere it was even hotter. In South Wales, near Buffalo, N.Y., the mercury hit a broiling 114 degrees. In Plainfield, N. J., it was 102 and Poughkeepsie, N. Y., 101.

Philadelphia chalked up 100 degrees, equaling the record for the date. And Boston roasted in 91-degree heat.

The Midwest, meanwhile, was welcoming the cooler and less humid air which extended over Minnesota and the Northern Great Lakes region. The cool front is expected to reach the Ohio River valley tomorrow morning.

Low temperature reading in Pontiac this morning was 72. Reading at 8 a.m. today was 78 degrees. The 2 p. m. temperature was 86.

Mackinac Ferry Strike Averted

Trans-Straits Operation Continues as Workers Agree to Arbitrate

ST. IGNACE (AP)—The threat of another strike by crewmen of the state-operated Straits of Mackinac ferries appeared over today with a weekend tieup averted. All five ferries were reported operating on schedule between St. Ignace and Mackinaw City.

* * *

Russell Van Avery, a spokesman for the non-union civil service crewmen, said a majority of the 296 officers and men who operate the vessels appeared "ready to go along" with a $220,000-a-year offer by the State Civil Service Commission.

The crewmen shut down the ferries last weekend for 16 hours in a dispute over wages and overtime. The walkout stranded a peak load of vacation-bound motorists on both sides of the Straits.

In Lansing, Lawrence L. Farrell, executive secretary to Gov. Williams, said Van Avery told him in a long distance telephone conversation that "there will be no shutdown of the ferries as far as employes are concerned."

Gangway – Here Comes Auto-Plane



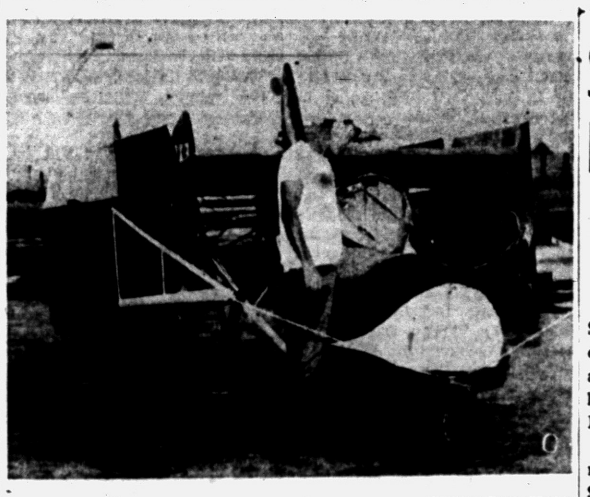

Pontiac Press Photos

CLIMB ABOARD—Making a cockpit check before his takeoff for the flight shown above is Dewey Bryan, of Highland, inventor of the convertible auto-airplane shown above. The Milford General Motors Proving Ground employe took his machine the length of the field this morning in a test hop.

Highland Man Up in Air Over His Converti-Plane

By REBA HEINTZELMAN
Pontiac Press Correspondent

A General Motors Proving Ground employe literally "sprouted" wings early today as he tested his convertiplane at Pontiac Airport.

Starting with an airplane motor and wings from a crashed plane, Dewey Bryan, 33, of 597 Skinner avenue, Highland, has just completed a contraption that is equally at home on the highway or in the air.

Resembling a huge grasshopper, the wings fold neatly back when Bryan takes to the road for a jaunt.

When crazy drivers get him down, he just pulls into the nearest airport, rigs his wings, and takes to the blue yonder.

Bryan assembled the mechanism in his basement garage, at a cost of approximately $250. It took 3½ years to complete, he adds.

"The wings and many other parts came from my friend Earl Smith, who crashed his own glider," Bryan stated. "From the junk left after the crash, the present auto-plane emerged."

The motor was acquired from a plane that Bryan and his brother Max constructed in 1950.

State officials were puzzled how to classify the flying mixture. But licensed pilot Bryan finally got auto plates for the highway travel, and another license for airborn maneuvers.

Before every flight he pauses to remove his auto plates, just to keep everything legal.

Clipping along on the highway at a neat 45 miles per hour, the vehicle is capable of 65 miles per hour aloft. According to its owner, he gets 28 miles to the gallon from the Continental motor.

Bryan, who is married and the father of three girls, has worked at the Milford proving grounds

(Continued on Page 2, Col. 1)

Cue-Ball Clipping Sends Pair to Jail

DETROIT (AP) — For a cue-ball clipping of a 12-year-old boy's head, two men will spend the next 10 to 20 days in the Detroit House of Correction.

Marcel Rancourt, 36, was given 20 days and Francis Canning, 27, 10 days by Municipal Judge George T. Martin in suburban Dearborn yesterday. They were accused of clipping to the scalp the head of Tom Goodman, 12, son of the landlady at their rooming house.

Tom said he went to investigate a disturbance in the pair's room and they dragged him inside, telling him his hair was too long and proceeding to clip it.

Senate Passes Foreign Aid Bill

Restore Almost Whole Ike Measure Previously Slashed by House

WASHINGTON (AP) — A sizzling Senate-House conference on foreign aid was in prospect today after the Senate restored practically all the House cuts in President Eisenhower's bill.

The Senate stayed in session more than 12 hours to pass the $3,205,841,750 measure yesterday, giving the President one of his important victories of the 1955 session. The final passage vote was 62-22.

The senators voted to restore $567,100,000 of the slashes made by the House in the bill, granting Eisenhower all but $60,800,000 of the sums he requested for U. S. friends throughout the world.

Defeated in the long debate were six separate attempts to make sharp cuts in the bil. All these votes cut across party lines but, reversing the traditional party lines but, reversing the traditional party roles on foreign aid, more Republicans than Democrats backed the President on the key tests.

The conference on the bill probably will be held next week. Sen. Hayden (D-Ariz), floor manager for the bill in his branch, told a reporter today "We're going to stand pat on exactly what the Senate voted."

Some of the House managers insist they will not grant a penny of increase beyond what their branch originaly voted — $2,638,741,750. This compares with Eisenhower's request of $3,266,641,750.

Senators Vote Yes

WASHINGTON (AP)—Michigan's senators, Potter (R) and McNamara (D), voted with the majority yesterday as the Senate passed the foreign aid appropriation bill, 62-22. Potter was among 30 Republicans voting in favor and McNamara was among 32 Democrats.

In Days of Davy Crockett

"In The Days of Davy Crockett," told by an Old Scout, begins in the Pontiac Press Monday.

Here is a thrilling picture story, told in strip form, of the stirring times in which Davy Crockett lived and of the heroes who shared them with him.

You won't wish to miss a single installment of these grand stories, finely written and splendidly drawn, of the amazing adventures of Jim Bowie, Sam Houston, Buck Travis and Andy Jackson, who, like Davy Crockett, fought in the wilderness for their people.

Remember, In The Days of Davy Crockett starts Monday in the Pontiac Press.

Cordell Hull, 83, Statesman, Dies; Suffered Stroke

'Sire of United Nations' Was Secretary of State in Roosevelt Cabinet

WASHINGTON (AP)—Cordell Hull, former secretary of state whom many hailed at "the father of the United Nations," died today. He was 83 last Oct. 2.

Death came at 9 a.m. at the U. S. Naval Hospital in nearby Bethesda, Md. The elderly statesman had been taken there last March 26 after suffering a stroke in his Hotel Sheraton-Park apartment. He had another stroke yesterday.

Hull had long been in poor health suffering from high blood pressure and ailments of old age.

In 1951 he suffered a cerebral thrombosis and was desperately ill for many months. Friends despaired of his life, but he made a good recovery and left the hospital to live in his hotel quarters.

Mrs. Hull died in March 1954.

Until his stroke in March, and aside from periods of critical illness in recent years, Hull had maintained an interest in national affairs.

As the original sponsor of the reciprocal trade program, going back to his days in the Senate, Hull had been especially interested in U. S. trade policy and had closely followed the ups and downs in Congress of pending legislation to carry on the trade program.

The funeral will be held at National Cathedral and Hull will be buried there. Mrs. Hull is buried there.

Hull, as secretary of state in three administrations of the late president Franklin D. Roosevelt,

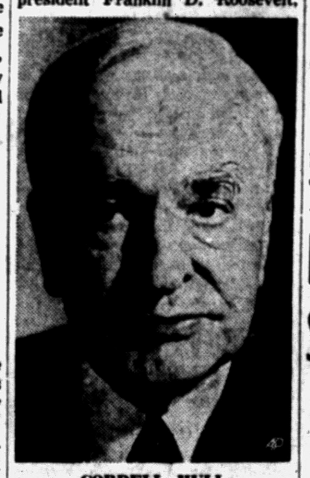

CORDELL HULL

held the post longer than any other man in the nation's history—from March 1933 to November 1944.

Illness forced his retirement in World War II.

He was awarded the Nobel Peace prize in 1945 in tribute to his efforts to develop a plan to banish war. These efforts led to creation of the United Nations.

Born in a log cabin in Tennessee, Hull spent his whole adult life in public service. He was in Congress for 24 years—22 in the House and 2 in the Senate—before he became secretary of state. Before that he was first a state legislator and later a circuit judge in Tennessee.

Shock Fatal to Tot

DETROIT (AP)—Marie Gilley, 2, of Detroit, was electrocuted Friday when she brushed a defective electric lamp cord and a radiator simultaneously while crawling under a chair to retrive a ball.

Miss Sweden Wins Crown



AP Wirephoto

MISS UNIVERSE, 1955 — Hillevi Rombin of Sweden wears her royal crown and robe after she was named Miss Universe at Long Beach, Calif., last night. She is a tall blonde—5 feet 7—who speaks five languages. She won from a group of five finalists that included Miss El Salvador, Miss Ceylon, Miss Germany and Miss Japan.

Speaks 5 Languages

Miss Sweden Runs Away With 'Universe' Contest

LONG BEACH, Calif. (AP)—Miss Sweden today is Miss Universe, the world's most beautiful woman.

The judges, true to form, picked a short-haired blonde, but there was little else they could do—blonde, blue-eyed, 21-year-old Hillevi Rombin was just that beautiful.

But the race was a close one—Miss El Salvador, blonde Maribel Arrieta, was only a few points behind. The other runners up were—in this order, Ceylon, Germany and Japan.

For Miss Sweden—one of the biggest girls in the contest at 130 pounds—the title means a host of prizes, most important of which is a $250-a-week contract at Universal-International Studios.

"This is one girl that I think we can really do something with, movie-wise," a top U-I official said.

Starting Monday, the new Miss Universe will start work in "The Benny Goodman Story" at U-I. When told of this, she exclaimed happily:

"I think that's wonderful, because I've always collected his records."

Hilevi is a college graduate and hails from the town of Upsala, about a half-hour's drive from Stockholm. It is Sweeden's greatest university town and Miss Universe is a representative citizen. She speaks five languages.

One of the judges disclosed it was her reserved bearing, plus her intelligence, that helped swing the title to her.

How many beauty contest winners can speak five languages? She is fluent in German, French, Spanish, English and her native tongue.

For those who like statistics, her vital measurements are 36 inches in the bust and hips, and 23 in the waist.

Ford and Bolt Set Early Pace

PGA's Medalist Leads Ulrich; Middlecoff 1 Down at 9 Holes

Medalist Doug Ford, and Tommy Bolt, another popular favorite, held leads but Dr. Cary Middlecoff was down at the 9-hole mark of their 36-hole matches today at Northville's Meadowbrook CC, in the National PGA golf tourney.

* * *

Middlecoff was 1-down to little-known Mike Pavella of Washington, Pa.

Ford continued his great play and took a 4-up edge over Wally Ulrich with a hot 4-under par 31 front nine. Ford dropped birdie putts on the 3rd, 5th, 6th and 9th greens for his lead.

* * *

Meanwhile Bolt and U.S. Open champion Jack Fleck were both over par, but Tommy held a 1-up lead at the turn. Fleck 3-putted the 2nd hole, but got it back when Bolt 3-putted the 4th green. Fleck's putter failed again on the 8th, where he 3-putted to go 1-down.

End of Parley Slated Tonight at Last Meeting

Foreign Ministers Get Problem of Settling European Problems

GENEVA (INS)—The Big Four "summit" leaders wound up six days of cold war negotiations tonight with agreement on ways to seek settlement of major East-West issues and find a road to real peace in the atomic era.

The government leaders arranged a final plenary session for 6:30 p. m. (1:30 p. m. EDT) to make the conference closing official. It was expected the final session would be devoted to closing statements by the Big Four leaders.

After day-long bargaining, compromise and French mediation, the Big Four leaders reached the following agreements:

1—To let the Big Four foreign ministers tackle the German unification and European security problems — nerve centers of the cold war in Europe—at a meeting in Geneva next October.

2—To send opposing disarmament plans to the United Nations disarmament subcommittee for a new attempt at settlement when the subcommittee meets in New York Aug. 29. Among the plans that will be considered is President Eisenhowers bold proposal for a U.S.-Soviet exchange of military "blueprints" and an "open-skies" arrangement for aerial reconnaissance.

Agreement also was reached on developing East-West contacts.

President Eisenhower was scheduled to leave Geneva for home shortly after 8:00 p.m. (3 p.m. EDT).

Secretary of State Dulles arranged to fly home at 6 p.m. (1 p.m. EDT).

SOVIETS HAPPY

Leonid Ilyichev, spokesman for the Soviet delegation, said before the final plenary meeting that the conference "has come to a victorious end."

A British spokesman said: "Agreement has been reached on all points. The party is over."

First official word that the procedural deadlocks had been resolved came from James Hagerty, President Eisenhower's news secretary.

He said he was announcing the agreement on all points in behalf

(Continued on Page 2, Col. 5)

Fall From Car Fatal to Mother

Mrs. Eula Wheatcroft Dies in Hospital After Motoring Mishap

A 30-year-old expectant mother, out for a drive with her husband and two children, was killed last night when she fell from the family car about a mile north of the city limits.

The woman, Mrs. Eula H. Wheatcroft, of 1820 Hillside Dr., died in Pontiac General Hospital an hour after the mishap at Joslyn and Lake Angelus Rds.

Her husband, George T., told Oakland County Sheriff's deputies he was driving at 40 m.p.h. when Mrs. Wheatcroft suddenly asked him to stop the auto.

"Before I could stop, the door was open and my wife fell from the right front seat," Wheatcroft, a Pontiac Varnish Co. employe, told deputies.

The two children, Cheryl, 8, and Sandra, 5, corroborated their father's statements, deputies said, adding that Mrs. Wheatcroft "reached over and opened the door."

The family had gone for the drive following a party celebrating Cheryl's 8th birthday. Mrs. Wheatcroft was expecting another child in five months. Her husband said she had been in good spirits.

Wheatcroft said he and his wife each had three bottles of beer before the party.

The body was ordered held pending a prosecutor's decision on a post mortem examination.

Heat Wave Underlines Water Problem Facing Area

By BURDETT C. STODDARD

Water — the so-vital necessity with a thousand daily uses—is becoming a bigger and bigger problem in the whole Southeastern Michigan area including Oakland County.

The current heat wave has underlined the fact that there just isn't enough of the life-giving fluid available.

Many communities have had to impose strict water-conserving laws.

Pontiac has been safe so far. City officials took steps in the past two years to develop new underground sources and keep old wells in the best condition possible.

But City Manager Walter K. Willman has repeatedly pointed out that the only long-range solution is developing an outside source, probably from one of the Great Lakes.

STEPS TAKEN

Steps have been taken to get such a program under way by officials who fear this area's growth and prosperity will be seriously curtailed if the move is put off much longer.

They have voiced sentiments similar to a statement by Willman, "If we have to wait 10 years for more water, there might not be anybody left in Pontiac," he said.

A six-county water survey has been agreed on by representatives of Oakland, Wayne, Monroe, Macomb, Washtenaw and St. Clair Counties.

The work will probably be done in several phases, according to George N. Skrubb, director of the Oakland County Plan Commission.

The area to be served by a pipeline will have to be determined, and what future needs will amount to in that area.

Then individual local water systems must be analyzed to decide how big a portion of forseeable needs they will be able to provide.

DETAILED PLANS

An engineering firm will then be required to make detailed plans for the system — determining where the intake will be located and where the pipe or pipes will run.

Then a cost estimate can be made from results of the engineering study and costs allocated proportionately among communities who will participate.

"Most persons who have studied the problem are of the opinion that the project will pay for itself once it is constructed from revenues obtained by selling water," said Skrubb.

"The big obstacle is obtaining money to cover the initial cost of getting the system into operation.

"Once the area to be included is determined, then the governmental units involved will have to get together on the method of financing they will use.

"When this is decided, legislation could be prepared, if needed, to provide the necessary machinery."

Edward Conner, of Wayne County, who heads the Supervisors Inter-County Committee making the initial survey, has said the project could be completed in two to three years, if pushed. Mayor Howard K. Kelley, of Royal Oak, chairman of the Oakland water group, agrees with Conner.

In Today's Press

Building News	13 thru 21
Church News	8, 9
County News	23
Editorials	4
Sports	12
Theaters	10, 11
TV & Radio Programs	29
Wilson, Earl	11
Women's Pages	6, 7

Police Order Vending Halt

Officers Told to Stop Sales by Unlicensed Street Peddlers

Pontiac police yesterday were ordered to halt ice cream sales by street vendors because none of the vendors has been licensed under a new city ordinance.

Chief Herbert W. Straley told his men to issue violation citations to such vendors and to order them "to desist in their vending and selling" until they have been issued a peddler's license.

The order applies to all street vendors under the peddling ordinance, but especially ice cream sales, the chief said.

"Just the fact that some may have applied for a city license does not give them the privilege of operating on the streets until the city license has actually been issued to them," Straley asserted.

The action followed notice from City Clerk Ada R. Evans that to date no licenses had been issued by her office.

Straley also told the officers to be alert for violations of another section of the ordinance which permits no bell ringing to attract persons.

Parolee Shot Dead in Holdup Attempt

DETROIT (AP)—Leonard B. Reichert, 28, paroled only 23 days ago from Southern Michigan Prison, was shot to death last night in the attempted holdup of a patent medicine store run by a retired Detroit policeman.

Louis E. Estes, a former police lieutenant, said he shot Reichert to death with a gun he carries inside his shirt. A clerk, her husband and two customers witnessed the shooting.

Estes said Reichert pulled what looked like an automatic pistol and was marching toward the cash register when he drew his own gun, whirled and fired. Wounded, Reichert staggered through the door. He was struck twice by two of four bullets fired through the doorway by Estes.

Highland Man Tests His Converti-Plane

(Continued From Page One)

with the Experimental Division for seven years.

He learned his aeronautical mechanics while serving a hitch with the Navy, he says.

In a pouring rainstorm this morning, Bryan drove his device to the airport, and bolted on the car's wings in a hangar. His flight was limited to an altitude of 10 feet local airport authorities, but he took off into the wind, and traveled the length of the field.

"This was my first test flight from a real airfield, but I still don't know just how high she'll go," mused owner Bryan after the test hop. "Ill just have to find out soon!"

Square Lake Collision Injures Two Drivers

BLOOMFIELD TOWNSHIP — A head-on collision on Square Lake Road near Franklin demolished two cars and sent the two drivers to St. Joseph Mercy Hospital, Pontiac, this morning.

Alfred E. Smith, 21, of 479 Edith St., Pontiac, received superficial abrasions to both knees and Jack H. Ecarius, 42, of Flint, was treated for scalp lacerations.

Witnesses told police that Ecarius, traveling west, was driving on the wrong side of the road and crashed into Smith's eastbound auto.

Less Cost, of Course

HARBOR SPRINGS (AP)—A burglar who took $50 of $100 from a Harbor Springs furniture store cash register has returned $48. Store owner A. H. Schwertferger surmises the other $2 went for a long distance call the thief made to say he had "done a terrible thing" and would mail the money back.

The Weather

PONTIAC AND VICINITY — Partly cloudy with scattered thundershowers and turning cooler today, high 88-92. Clearing and cooler tonight, low 64-70. Tomorrow fair and cooler, high 84-88. Southwesterly winds 10-15 m.p.h. today. Precipitation .29.

Today in Pontiac
Lowest temperature preceding 8 a.m. 72.
At 8 a.m.: Wind velocity 12 m.p.h. Direction: West.
Sun sets Saturday at 8:01 p.m.
Sun rises Sunday at 5:16 a.m.
Moon sets Saturday at 10:04 p.m.
Moon rises Sunday at 11:17 a.m.

Downtown Temperatures

6 a.m.	73	11 a.m.	80
7 a.m.	74	12 m.	82
8 a.m.	72	1 p.m.	85
9 a.m.	72	2 p.m.	86
10 a.m.	74		

Friday in Pontiac (As Recorded Downtown)

Highest temperature	94
Lowest temperature	72
Mean temperature	83
Weather—Hot, humid.	

One Year Ago in Pontiac

Highest temperature	77
Lowest temperature	52
Mean temperature	64.5
Weather—Cool.	

Highest and Lowest Temperatures This Date in 82 Years
98 in 1933 45 in 1875

Friday's Temperature Chart

Baltimore	89	73	Marquette	83	66
Battle Creek	94	70	Miami	99	70
Brownsville	93	74	Milwaukee	97	70
Buffalo	93	76	Minneapolis	90	68
Chicago	83	72	New York	100	79
Cleveland	94	71	Omaha	96	71
Detroit	95	75	Phoenix	100	72
Fort Worth	98	76	St. Louis	97	75
Grand Rapids	89	70	San Francisco	70	60
Jacksonville	94	73	Ste. Marie	81	60
Kansas City	98	72	Washington	96	77
Los Angeles	78	62	Tampa	89	73



State Tourney Under Way for Babe Ruth Loop

The Babe Ruth League's state tournament involving 14 teams will get under way at three fields in Birmingham and Southfield Twp. at 1:30 p.m. today.

Birmingham and Northwest Detroit (bracket 1) will play at Birmingham High School Field; Port Huron Reds and Huron Valley (bracket 2) and Grosse Pointe Woods and Berkley (bracket 3) both will play at Southfield High School fields.

At 4 p.m.: Escanaba and Kalamazoo (bracket 3) at Birmingham; Lincoln Park and Algonac (bracket 1) and Port Huron Whites and Walled Lake (bracket 2) at Southfield fields.

Sunday at 1:30 winners of bracket 1 play at Birmingham and winners of bracket 3 play at Southfield. At 4 p.m. winners of bracket 2 play at Birmingham, and Bessemer and Southfield (who drew byes) will play at Southfield.

Pontiac Democrat Club Slates Sunday Meeting

Members of the "Pontiac Democrat Club" will hold their regular monthly business meeting tomorrow afternoon at the home of Aaron Copeman, 9260 Sashabaw Rd., Whipple Lake.

George Hicks, club president, said those who have no transportation or don't know the route to Copeman's home will met at 1 p.m. in the Hotel Roosevelt, where road directions will be given.

Following the business meeting club members will enjoy fishing and swimming. New membership cards have been printed and will be available at the meeting, Hicks said.

Propose Trade With Russians

Senators Would Okay Non-Military Materials for Shipment to Reds

WASHINGTON (AP)—Sens. Russell (D-Ga) and Young (R-ND) said today that if Russia moves to lower the Iron Curtain, as proposed by President Eisenhower, the United States should consider shipping the Soviets needed food supplies.

Eisenhower called at the Geneva conference yesterday for a lowering of the East-West barriers against exchange of information, travel and trade. His proposal was endorsed by British Prime Minister Eden but there was no immediate official Russian reply.

Russell, who heads the Senate Armed Services Committee, said he would continue to oppose shipment of strategic materials to Russia, but added:

"We could send them cotton goods, for instance, and butter and other food products. It has always been my belief that trade will do a great deal toward promoting international good will."

Young said that "if the Russian attitude continues as it is and there is a change for the better in international relations, there is no reason in the world why we should not exchange nonstrategic materials with them."

However, Sen. Capehart (R-Ind) said he thinks such trade should come only after the Soviets agree to withdraw from the satellite countries and "not try to spread communism throughout the world."

Willis Cub Pack Has Sport Night, Gives Awards

Willis School Cub pack no. 64 met Thursday night at the GMC athletic field for a program of sports activities and presentation of cub awards.

Following a softball game composed of members of nine cub dens, under the direction of Assistant Cubmaster Joe Pocchiola, several badge presentations were made by Cubmaster Fred Strassburg.

Winners from Den no. 3 were: Gary Gobb, Wolf badge and Silver Arrow; Robert James, a Bear badge and a Gold and Silver arrow; Clayton Gobb, Bear badge and two Silver Arrows; Gary Pocchiola, two Silver Arrows; Ronnie Randoff, Bear badge, and John Pierce, one Gold and two Silver Arrows.

Tommy Barrett, from Den no. 9 received a Wolf Badge, and Bob Acker of Den no. 2 won a Bear Badge.

Along with trophies presented to members of each of nine dens for their part in the softball game, awards were given by Pocchiola to Robert James and Robert Cox who won the basketball toss.

A new Cub Scout, Cox also received his Bobcat pin. The 40 persons attending the meeting topped off the evening with a weenie roast while the adults engaged in horseshoe competition.

Slippery Prisoner Flees Guard on Foot

OTTAWA, Ont. (AP)—Canadian police today pushed a widespread manhunt for a slippery fugitive from a Michigan prison who escaped yesterday as he was being transferred from jail to a nearby courthouse.

Still handcuffed, Ernest C. Hollands, 24, formerly of Ottawa, bolted away from guard William Curley and sprinted into an alley, leaving Curley badly outdistanced.

"He was just too fast for me," said Curley.

Holland was serving a 15-year term for armed robbery in Michigan when he escaped last April while being led from Wayne County Jail to a courthouse. He was arrested here June 17 by Detective Robert Smith, who recognized him as a fugitive, and was being held for Michigan authorities.

Octogenarian Killed in Reed City Crash

REED CITY (AP)—An 87-year-old man was killed and his wife and son injured last night when their car collided with another auto and smashed into a tree.

Killed in the collision two miles north of Reed City on U.S. 131 was Henry Blake of Charlevoix. His wife Pearl, 45, and 9-year-old son, Robert, were injured.

State police said Mrs. Blake was at the wheel of the car when it collided with one driven by Joseph J. Graveel, 44, of Rural Lake City. Graveel was unhurt.

Detroit Officials Move

DETROIT (AP)—Mayor Albert E. Cobo of Detroit and city councilmen moved Friday from old City Hall on Cadillac Square to the new multimillion dollar marble and glass City-County Building in the city's new civic center bordering the Detroit River.

RENT RAPIDLY through Classified ads! Room, house or apartment, call FE 2-8181 for an adwriter.

More Hot Weather Ahead

The weather maps below give you the U. S. Weather Bureau's long-range forecast through the middle of August. It is not a specific forecast in the usual sense, but an estimate of the average temperature and precipitation for the period.

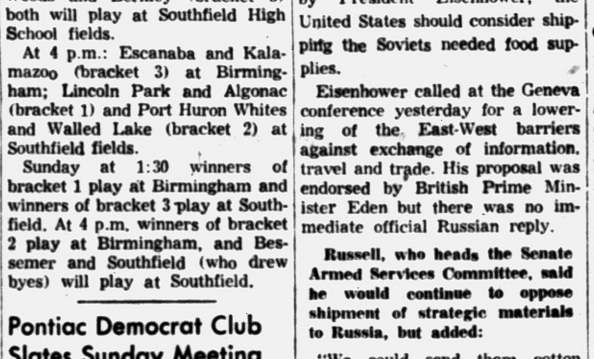

Temperatures up to mid-August will average below normal in the Southeast and Far West. Above normal temperatures are expected in the remainder of the country.



Precipitation from now to mid-August will exceed normal in the Northwest and Southeast. Below normal amounts are expected in a broad zone extending from New England.

Jackson Inmate Remains Silent

Declines Discussion of 31-Year-Old Murder Committed Locally

A 55-year-old Jackson prison inmate yesterday refused to talk about a murder which three witnesses claim they saw him commit here 31 years ago.

Saint Helm, convicted of manslaughter here in 1919 and second degree murder in New York in 1927, was questioned about a third killing by Assistant Oakland County Prosecutor William E. Lang.

Helm, who comes up for parole next month, is said by the three witnesses to have stabbed Mrs. Cora Wickware, 22, to death here April 14, 1924 while on parole from a manslaughter conviction five years earlier.

Helm escaped arrest here following Mrs. Wickware's slaying, but committed another murder in 1927 in Albany, N. Y., of which he was convicted. He was returned here in 1952 and placed in Jackson as a parole violator on the original manslaughter count.

The doctor, who examined Mrs. Wickware's body, and coroner, who conducted an inquest, are dead and the prosecutor's office now faces a difficult task in legally establishing she died of unnatural causes. Such proof is vital to a murder case.

Helm told Lang yesterday he has "nothing to say" about the Wickware murder. Prosecutor Fredeick C. Ziem said he will press a search for records of the croner's inquest which might form the basis for a new murder charge.

If charged, Helm could be brought here from prison to stand trial.

Big Four Agree on Major Issues

(Continued From Page One)

of all four delegations to the Geneva conference—the first meeting of East-West chiefs of government in a decade.

The work of the Big Four in Geneva was considered successful, although no concrete agreements on basic issues were reached.

Such agreements had not been expected. President Eisenhower had said—and other Big Four leaders had made it clear they felt the same—that the Geneva conference was designed to reduce cold war tensions and find a path to world peace.

President Eisenhower skipped arrangements to hold a final news conference in Geneva befor his departure for Washington.

The President will brief congressional leaders fully at the White House Monday morning, however, and report to the American nation by radio and television Monday night.

Sicilian Village Threatened by Etna Lava Flow

FORNAZZO, Sicily (AP)—A wall of burning lava crept at the rate of 120 feet an hour today toward this village on the side of Mt. Etna.

The glowing red river, 15 feet high and 150 feet wide, was still some four miles from the center of Fornazzo but only 2,500 feet from outlying houses.

Milo, another village a mile away, also was in the path of the lava.

Mt. Etna, Europe's 10,705-feet, highest volcano, began overflowing four days ago from a crater 1,000 feet down the northeast side. Last night the lava picked up speed as it coursed through the orchard and vineyard land of the Valley of the Ox, in which Fornazzo lies.

Fornazzo's 800 resients clustered in the streets until long after midnight. Volcanologists told them there was no imminent danger, however, and authorities said there was no need to evacuate the townfolk.

During a 1951 eruption, the lava flow divided above Fornazzo, bracketing the town with searing streams but not damaging it.



SPEED MARK — Donald Campbell of England broke the world's water speed record today at Ullswater Lake, England. He set a new mark of 202.32 miles an hour in his turbojet Bluebird. The old mark of 178.4 miles an hour was set by an American, Stanley Sayres, three years ago.

Senators Clash on Talbott Probe

Solons Split Sharply Over Hearings on Air Secretary's Job

WASHINGTON (AP)—Sharply disagreeing senators meet behind closed doors today to decide how far to carry their investigation of Secretary of the Air Force Talbott's outside business interests.

Among items for discussion was Talbott's offer to quit as a special partner in Paul B. Mulligan and Co. of New York if the senators think such action would help the Air Force. Talbott has insisted, however, that his interest does not conflict with his Air Force duties.

The Senate Investigations subcommittee's inquiry erupted into a bitter, public row yesterday, which its members may thresh out in this closed door session.

One of them, Sen. Mundt (R-SD), contended in advance of the session that the subcommittee has "become a 'leak' factory and a smear machine," with Talbott its victim.

* * *

He said "leaks" of the subcommittee secrets "have dragged Mr. Talbott's name in public, and yet no one has yet made a charge against him."

A major issue before the senators is whether to call Talbott back for more public questioning about his relations with the Mulligan company, an efficiency engineering firm which pays Talbott upwards of $50,000 a year.

Talbott swore Thursday his associations with the company re- "clean" and "not improper." He insisted he never has used his Pentagon office improperly to seek business for the company.

Hold Father of 3 Killed in Home Fire

DETROIT (AP) — The father of three small children fatally burned in their Northville Township home Thursday night was held today as a police witness and probation violator. Sheriff's deputies said they were not satisfied with his account of the fire.

Loren J. Montgomery, 31, a factory machinist, was taken into custody late yesterday. Deputies said he admitted having five beers prior to the blaze that destroyed his home near suburban Plymouth.

Deputy Frank Van Wulfen said Montgomery was released on probation from Ypsilanti State Hospital where he was committed for seven months on charges of molesting a child in 1951. As a probationer, Van Wulfen said, Montgomery was not supposed to drink.

Montgomery said he and the children who perished were asleep when the fire broke out. The children were Connie, 8; Calvert, 5, and Rebecca, 4.

Steeplejack Killed

DETROIT (AP)—A young steeplejack-painter disregarded warnings of a helper yesterday and fell six stories to his death while working on the General Motors Building. Joseph Skirchak, 29, died at Ford Hospital an hour after the mishap.

Sun-Powered Model Auto to Be Seen at Powerama

One of the features of the forthcoming General Motors Powerama in Chicago will be a "sun-powered" model automobile.

The GM display is scheduled for August 31-September 25, in a 1,000,000 square-foot area on Chicago's lakefront near Soldier Field.

The 15-inch "sunmobile" has 12 photoelectric cells which convert light into electric current. The current powers a tiny electric motor, which propels the car.

The photoelectric cells are made of selenium, an element which has the property of converting light into electric power. In the "Power for Progress" demonstration, light from electric lamps will simulate sunlight.

Demonstration of the "sunmobile" will give Powerama visitors a glimpse of a possible power source of the future. GM officials emphasized that solar power has no practical application in the auto industry at present.

GM is presenting the admission-free Powerama to dramatize the importance of Diesel and aircraft power in our modern economy. Hugh earth movers, dump trucks, oil drilling rigs, a cotton gin, sawmill, Navy submarine, Army tanks and airplanes will be on view, along with scores of other exhibits.

A highlight of the show will be the introduction to the public of the revolutionary lightweight train designed by and built by General Motors, at the request of American railroad officials.

The "Power for Progress" will also give visitors dramatic and easy-to-understand demonstrations of the fundamentals of Diesel and gas turbine engines.

The Day in Birmingham

Child Readers at Library Sky-Minded This Season

BIRMINGHAM—There are few landlubbers at Baldwin Public Library, for this summer interest is focused on the "Spaceman's Reading Club," a contrivance of Kathleen Piket, children's librarian.

Miss Piket explained that as each child enrolls, he is given an outline of the planet system, the first step in his adventures into outer space.

Next, he reads a book of his choice, and is rewarded with a cut-out of the sun, which he adheres to his map. Miss Piket said that the reason the sun is given first is because it is around that great celestial body that the earth and all other planets rotate.

"As he continues, he will visit various planets," she said, with each one representing a different type of book found in the library.

There's a special bonus when more than one of the same type of book has been completed by the same child.

In that case, he is presented with one of man's luminous friends, a star, which he places out in the orbit as indicated on his map.

Miss Piket already has 267 enrollees but sky-minded readers from the third grade up may still enroll in the fun-making activities, which will last until August 19, she said.

* * *

Leo A. Stiers of Hazel street, who retired last October after 25 years with the Birmingham Police Department, is in Dearborn Veterans Hospital, where he underwent surgery last weekend.

* * *

A roast beef dinner will be sponsored from 1 to 6 p.m. tomorrow, by St. Columban Catholic parish on Melton street. Outdoor games and pony rides are planned for the youngsters

* * *

The City Commission decided this week to use the probate court method of selling parts of three city-owned lots just south of Webster avenue, facing US-10.

Under this procedure, commissioners will set a minimum price and take bids. During a two-week waiting period which follows, bidders are allowed to increase their offers.

City Assessor Elmer Haack will appraise the property before a sale price is decided.

* * *

Continuing his biographical sermons, the Rev. Robert D. Dewey will preach on "Monk in Armor," at the 10 a.m. service at the Congregational Church tomorrow. His topic deals with the life of Martin Luther.

* * *

Use of Pierce School's field for Saturday games and practice beginning in August, has been granted two new Little League football teams here, with the Board of Education stipulation that City Recreation Director Frank Whitney direct such use.

* * *

The case of the missing railroad ties is being pondered by police here. They said at least two trips would have been necessary to cart away the 29 ties, valued at $174, and each measuring about six inches square and 10 feet long.

They were reported taken from the Grand Trunk Railroad yards sometime between Wednesday and yesterday.

* * *

Tracy Park Miller

Service for Tracy Park Miller, who was born here 62 years ago, will be at 3 p.m. Monday at Bell Chapel of the William R. Hamilton Co., with burial in Greenwood Cemetery.

Mr. Miller, who lived at 448 St. Clair Ave., Detroit, died Thursday. He received his early education in public schools here and had operated the Miller Floral Co. in Detroit for 42 years.

He is survived by his widow, Elizabeth H.; one son, Tracy Jr.; one daughter, Mrs. Betty Wise of Amarillo, Texas, and eight grandchildren.

Local 653 Picnic Slated for Sunday

The annual picnic sponsored by Pontiac Motor Division Local 653 (UAW-CIO) will be held Sunday at Walled Lake.

Featured will be free amusement rides for member's children, games and a bathing beauty contest for wives and daughters. The rides will be free from 11 a.m. to 3 p.m.

A union membership card or plant badge will be the only identification needed for admission. Yesterday's Pontiac Press listed the affair as being scheduled today.

Elizabeth H.; one son, Tracy Jr.; one daughter, Mrs. Betty Wise of

Slayer of Three in Examination

Detroit Truck Driver Wins Recess on Plea for Lesser Charge

FLINT (AP) — A municipal court examination of Kenneth Kuzner, 30, accused of shooting three persons to death July 12 in a bar, has been adjourned until Monday.

Judge Dale Showley ordered the recess yesterday after Kuzner's attorney asked the first degree murder charge against his client be reduced to second degree.

Edward Dobreff argued the prosecution had failed to establish a first degree case.

Kuzner, a Detroit trucker, is formally charged with first degree murder in the death of Said Farah, 28, member of a prominent Flint family.

Farah, his wife, Jeannine, 26, and Mrs. Margaret Cross, 37, of Flint, were shot to death when Kuzner opened fire on them as they sat in a bar. Another member of their party, James R. Dollars, 26, also of Flint, was wounded critically.

Kuzner was arrested 45 minutes after the shooting in his truck outside a bar north of Pontiac. His explanation was that the laughter of the two couples irritated him. He had never before seen any of the four.

Witnesses described the shooting at yesterday's hearing.

Russian Farmers Claim They Want to Go to Church

AMES, Iowa (AP)—A member of the Soviet farm delegation declared that he and other Russians touring Iowa will go to church on Sunday if they are invited.

* * *

Alexander Tulupnikov, the Russian with uncombable hair and insuppressible sense of humor, gave a live television interview—the first granted by any member of the Russian group—last night.

* * *

Tulupnikov said in his statement which he read before cameras at the Iowa State College Station WOI, that he strongly believes that Iowans are the same as the people of Russia.

The members of the Russian delegation last night walked about town here at their leisure in the relative cool of the evening.

Tulupnikov, who is a Soviet agricultural economist, held a unique seminar yesterday at Iowa State College. He answered a number of questions put to him by faculty members for the school and students.

* * *

He declared that since the war in the Soviet Union he had not been able to obtain American agricultural brochures and booklets and books issued by Iowa State College and other agricultural schools and experimental centers.

Tigers Sign 4 From

DETROIT (AP)—Detroit Tigers announced today the signing of four Michigan youths to minor league contracts. The quartet will report Detroit's minor league training camp at Lakeland, Fla., next spring.

They are:

Infielder Walter Pleznac, 18, Dearborn; catcher Dick Shedd, 18, Belleville; pitcher Dick Day, 17, Plymouth, and pitcher Gale Tyndall, 18, Custer.

a pleasure to charge a pleasure to charge

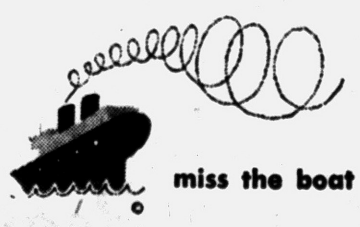

don't miss the boat

With a convenient charge account you're always able to take advantage of our specially advertised merchandise. You'll never miss the boat on savings if you charge what you need when you need it.

it's a pleasure to charge it at ...

Huddik's

PONTIAC UNION LAKE

a pleasure to charge a pleasure to charge

Reflections

IT TAKES BUT ONE



L. E. VOORHEES

The first World War was precipitated by the murder of ONE MAN. A bad boy can infect a whole crowd of good boys; a dingy, ill-kept house can ruin a neighborhood; one leader can inspire an entire community.



M. E. SIPLE

It's Summer! A brightly decorated house can change the aspect of an area. A beautiful yard along a street is a jewel on velvet. It takes but one person to set a chain reaction in a block; be that one person. Take the initiative, go to a paint store, choose colors that are bright and cheerful and make your home a beauty spot.

Our nurseries have blooming plants and a willingness to help; ask them for advice. Choose plants that will set your yard apart, a place of charm to be admired by yourself and those who pass.

Be a leader. Beautify your surroundings. Others will follow you. It takes but one—be that one.

VOORHEES-SIPLE FUNERAL HOME

246 N. Perry Street Phone FE 2-8378

PAINT DOLLARS GO 3 TIMES AS FAR!

BERRY BROTHERS

READY MIXED HOUSE PAINT



Protects wood and metal through summer expansion and winter contraction. Colors stay new-looking longer, under adverse weather conditions. It's easy to apply.

$6.39 Gallon

Oakland Fuel and Paint

436 Orchard Lake Ave. FE 5-6150

SPECIMEN STOCK LANDSCAPING

Shade Tree Planting—Our Specialty

J. C. TEAR NURSERY FARM

51025 Van Dyke Utica, Mich.

Corner 23 Mile Rd. RE 9-5041

WHERE THOUSANDS SAVE MILLIONS



That New Car Pipe-Dream CAN Come True

Finance Your New Car With a

COMMUNITY NATIONAL BANK

AUTO LOAN

No hidden charges — you know the exact cost with a bank loan. Choose your car, choose your insurance, finance both locally — The Bank Way.



Branches at

PERRY at GLENWOOD W. HURON at TILDEN

Out of Town Branches

KEEGO HARBOR WALLED LAKE

Member of Federal Deposit Insurance Corporation

THE BERRYS By Carl Grubert



Adlai Bares Woes to Stricken Senator

HOUSTON, Tex., July 22 (AP) — Senator Lyndon B. Johnson, (D-Tex.) hospitalized from a heart attack, has received this letter from Adlai Stevenson, the 1952 Democratic presidential candidate:

Dear Lyndon: I am sitting on my little farm recuperating from bronchial pneumonia. They are making hay out here. But now the tractor has broken down; the hay truck is broken down; the hay wagon has collapsed, dumping 50 bales of hay in the middle of the driveway, and my farmer has lacerated his arm on a hay hook. Besides, it is hot. I think I will just go back to bed, cough for a while and take it easy. And that would be the best thing you can do, too. Cordially, Adlai."

Arctic Testing Room Popular at Detroit Plant

DETROIT (AP)—While temperatures rubble around 100, Eddie Wojtowicz is troubled with icicles on his chin.

Eddie is a technician at the Detroit tank arsenal. He works in an icebox as big as a garage where they test tanks to be used in arctic regions.

Eddie was reasonably comfortable yesterday. It was only 71 below zero.

"It drops to 105 below on cooler days," puffed Eddie amid a thick cloud of frosty vapor.

Eddie is an amazingly popular guy at work during the curent heat wave.

* * *

"Everybody wants to come down and help us," he says. "They volunteer to do errands without pay."

Eddie works in an Army arctic suit weighting 24 pounds. "Anyone for a beer?' he said. "The boys keep it on tap here—until it gets too cold."

Eddie has just one grip with his job.

He has to leave at the end of the day.

Ford Giving $45,000 in Grants to Schools

DETROIT (AP)—Ford Motor Co. today announced a new financial grants program to selected technical schools sponsoring industrial participation plans.

Contributions totaling $45,000 were announced to launch the program. Recipients are Massachusetts Institute of Technology, $20,000; California Institute of Technology, $10,000; University of Toledo, $10,000; and the University of Michigan, $5,000.



STRAWBERRY SUNDAE

It's DAIRY CROWN The Biggest & Best in Town

DAIRY CROWN STORES

110 Oakland Ave.



Death Has 3 Lives

by Brett Halliday

Distributed by NEA Service, Inc.

XXV

Will Gentry looked over his bowed head at Timothy Rourke, and neither of his two best friends knew what to say to him at the moment. Rourke finally picked Lucy's note up and studied it again with narrowed eyes, then shook his head helplessly.

"Blessed if I can decipher any secret message in it. Listen, Will. Don't you have an ex-Army Intelligence officer on your staff whose supposed to be a whiz at cryptograms and codes?"

"Nuts to your expert," said Michael Shayne wearily. "I've told you Lucy is no expert. Anything in here is meant for me alone. Calling me Dearest Boss wouldn't mean anything to your code expert. He'd have no way of knowing she hadn't written me hundreds of love letters in the past . . . any more than Switzer knew it.

"Whatever she was trying to say, she had to put so Switzer would accept it as perfectly normal under the circumstances. But she had to trust me to get . . the nuances and put them together logically." He got up angrily and went to the wall cupboard for another glass.

"Better go easy on the brandy," cautioned Gentry. "If you are so certain there's something hidden in her letter, you need a clear head to find it."

Michael Shayne laughed jarringly. "Maybe that's what's the matter with us. The more you apply logic, the less you rely on inner knowledge. On hunches. Time and again in my own life, I've suddenly known something was true. I didn't know how I knew it. It just was."

Shayne paused, glaring at Will Gentry in defiance. "It's here, Will." He struck the sheet of paper with his fist.

"She calls me Boss," he reminded the two men harshly. "She says it's her last love letter when she never wrote me a love letter before. She writes 'we girls'." His harsh voice made a parody of the two words.

STUDIES LETTER

"There are a dozen more examples as you read on," he continued fiercely. " 'Do not do anything to hurt this man!' And mazuma! A word Lucy would never normally use. And then the corny ending, of course. 'Please, please realize, Mike, that I love only you—even to the very end.' "

Shayne lifted his glass, still staring down at Lucy's letter. His features tightened suddenly as his gaze fixed on the letter. In a choked voice he demanded of the other two: "Is there a Saltair Street in Miami?"

Chief Gentry shook his head doubtfully, but Tim Rourke showed alert interest.

"Yes, I'm sure there is, Mike. One of those streets far out in the Northeast section that cross Biscayne Boulevard and deadend against the bay."

Shayne whirled on Gentry. "The Northeast section! From Hugh Allerdice's story, that's about where Switzer ditched Arlene Bristow." He snatched up the telephone and shoved it at the chief of police.

Though Rourke had never experienced a faster ride out the Boulevard than he had that night, there were already three radio cars clustered together in front of the boarded mansion on Saltair Street where it came to a dead-end against Biscayne Bay when they arrived.

Searchlights were turned on the isolated house, and as Shayne pulled up behind the police cars, two uniformed men came around from the bay side of the house each supporting a slender feminine figure.

Shayne leaped out and ran forward to catch Lucy Hamilton in his arms away from her uniformed rescuer. Her face was streaked with dirt and tears.

"It's all over, Angel. Relax. You're okay."

"I knew you'd find me, Michael! I knew you would. I kept thinking . . . when he reads my letter . . . as soon as he reads my letter . . . he'll know. But it was so long, Michael! I didn't know when he'd show you the letter. I didn't know how long we'd have to wait. And the air was getting worse all the time."

'IT'S ALL RIGHT'

"It's all right," Shayne reassured her gruffly. "It's ended. I did get the letter, and I finally did figure it out. Nothing else matters now. It was clever of you, Angel."

"Too clever for me to figure out yet," said Rourke aggrievedly, trotting along beside them with the letter in his hands. "Give me the dope on it fast, Mike. I got maybe 20 minutes to get a story in the early edition. How did Lucy put it in . . . and how did you figure Saltair Street on the bay from this note?"

Shayne grinned down at Lucy and said, "It must have been plenty tough figuring out the right words on the spur of the moment while Switzer was watching you. I told you and Will," he went on blandly to Rourke, "that a dozen things in the letter made me realize Lucy was trying to point the way for me.

"The pay-off was her phrase, last love letter. And to the very end. Add those up to the other curious words I pointed out that Lucy wouldn't normally use: Boss, mazuma. Phony words or expressions for Lucy to use."

"You said all that back in your apartment," Rourke reminded him impatiently. "But how do they add up to tell where we found her?"

"The last letter of each line," said Shayne. "Beginning with the S on Boss and reading down, 'Saltair Street dead end!' Go write your story, Tim. I'm taking Lucy home."

THE END

Intense Heat Expands Span of Florida Bridge

GREEN COVE SPRINGS, Fla. (AP)—A hot sun was too much for the Shands Bridge over the St. Johns River yesterday.

The drawspan expanded and wouldn't close properly, blocking traffic on the 2¼ mile bridge more than 30 minutes. Several hundred cars were lined up by the time the bridgetender got it together again.

Shands Bridge is the only crossing of the St. Johns in the 55-mile stretch between Jacksonville and Palatka.

OPEN SUNDAY 10-2

Shop with ease in our large, modern, self-serve store with lots of FREE parking at our door.

We Give Holden Trading Stamps

Open Mon., Fri., Sat. Nights 'til 9 P. M.

Auburn 5 and 10

1 Block East of East Blvd. 640 Auburn Ave.

LOOK



Here's a note worthy of your notice — OPEN FROM 7 A. M. to 8 P. M. You can easily leave your cleaning here before or after work.

5 DRESS SHIRTS

For Only **$1.13** Cash & Carry



Why struggle to keep shirts snowy white and perfectly ironed when it costs so little to send them to us? We'll take the work out of washday.

Bring them in today. Each shirt individually wrapped in cellophane bags.

HOLDENS 10 CENT COOPERATIVE TRADING STAMP

BRING YOUR CLEANING TO OUR NEW DRIVE-IN AND SAVE 10%. WE GIVE HOLDENS RED STAMPS

GRESHAM

DRIVE-IN CLEANERS

605 Oakland—Just North of Wisner Stadium
Call FE 4-2579 for Free Pickup and Delivery
Branches: 328 N. Perry — 97 Oakland

SPEED

HOT ROD RACES

TONIGHT 8:30 P. M.

PONTIAC SPEEDWAY

★ BIG EVENT
★ RECORD HOLDING CARS
★ RECORD HOLDING DRIVERS

"The Roaring Thrill-A-Minute Sport" Backed by Leading Business Men. Regular Admission Prices.

PONTIAC SPEEDWAY

8 Miles W. of City Airport on M-59.

ACTION



Picked fresh . . . right from your freezer!

It's a snap to keep beans as fresh as the day they were picked —in a home food freezer!

Home-grown or bargain specials, your fruits and vegetables will stay garden-sweet for months. And they'll retain all their health-giving vitamins and minerals, too. No doubt about it! You'll love a home food freezer—and the menu-magic it performs for you day in and day out.



THE PONTIAC PRESS

Pontiac 12, Michigan

Trade Mark Daily Except Sunday
Published from The Pontiac Press Building
Harold A. Fitzgerald, Publisher
Conrad N. Church Editor Horace P. Brodie Advertising Manager Russell Barrett Nat'l Adv. Mgr.

Entered at Post Office, Pontiac, Mich., as second class matter

MEMBER OF THE ASSOCIATED PRESS

The Associated Press is entitled exclusively to the use for republication of all local news printed in this newspaper as well as all AP news dispatches.

The Pontiac Press is delivered by carrier for 40 cents a week; where carrier service is not available by mail in Oakland, Genesee, Livingston, Macomb, Lapeer and Washtenaw Counties it is $12.00 a year; elsewhere in Michigan and all other places in the United States $20.00 a year. All mail subscriptions are payable in advance. Phone Pontiac FE 2-8181.

MEMBER OF AUDIT BUREAU OF CIRCULATIONS

SATURDAY, JULY 23, 1955

Restoration of Freedoms Promised in Argentina

One can't help wondering what are the reasons behind Argentine President Peron's promise of greater freedom for the people and the possibilities of fulfillment.

Doubt and skepticism are natural in view of the fact that only recently the dictator had to call on the army to suppress a navy revolt. There also are other factors leaving questions as to the "new era."

★ ★ ★

After having stirred up agitation against the Catholic Church which led to his excommunication, Peron suppressed violence against the church and made overtures to the Vatican. Though he rid himself of some Leftist advisers, the president took no stern action against navy rebels and finally came forward with his program for restoration of constitutional government.

★ ★ ★

He declared an end to the state of war, a form of martial law which had prevailed since 1951. He also gave up the presidency of Argentina's dominant Peronist party, the party he organized after first seizing power.

It remains to be seen whether that program becomes a reality. Peron's actions will speak louder than his words. Meanwhile it should not be forgotten that behind his promises is the threat that if these restored freedoms menace his regime, repressive measures will be reinvoked.

★ ★ ★

The record of the recent past suggests that there is a question whether he would be allowed to take such action even if his position should be menaced. Indications are that he has had to submit to the will of conservative forces in the army as the price of being allowed to remain in the presidency.

Dangerous Economy

A report by the Citizens' Advisory Committee on the Food and Drug Administration expresses justifiable concern over the reduction of operating funds for this important department.

Among FDA's duties is the protection of the public against poisonous materials in food and unsanitary conditions in food processing. It also must guard against food and cosmetics adulteration, false and misleading food claims, dangerous drugs and misbranded and deceptive packaging.

★ ★ ★

All this, of course, vitally affects every home in the Nation. Yet the committee's report says FDA is understaffed and underequipped for its work. As a result it is unable to cope with the growth in population and the increase in the number of food and drug plants.

Our population has climbed 30,000,000 since 1941. But we now have fewer food and drug inspectors than we had then. At the present rate of inspection, the statistics show, that among all food plants any one would be inspected no oftener than once in 60 years.

★ ★ ★

The Chicago inspection area, which includes Michigan, Wisconsin, northern Illinois and northern Indiana, now has only 17 inspectors. As a result of the cut in FDA's legal staff from 20 attorneys in 1950 to 12 today, criminal prosecutions no longer are current.

Members of the advisory committee are outstanding figures in the fields of food and drugs. The clear implication of their report that these operating economies are dangerous, cannot be ignored without grave risk.

Car License Slogan Should Be Dropped

There is logic and common sense on the side of a tentative proposal that the slogan — Water Wonderland — be omitted from Michigan's 1957 auto license plates.

★ ★ ★

According to Secretary of State James M. Hare, a committee studying the operations of his department favors this action. It also has been recommended by the National Safety Council and because plates will have to be slightly smaller to fit new car designs. The Secretary added that the current trend is away from advertising and slogans on plates.

★ ★ ★

In our view this new trend will prove a boon to law enforcement officers. Unfortunately, it didn't develop soon enough to permit removal of the slogan from the 1956 plates. These now are being produced at the State Prison of Southern Michigan at the rate of 30,000 a day.

From the moment the idea of a license plate slogan was proposed this newspaper objected to it as a needless interference with police work. Nothing should be allowed to reduce the visibility of license plate numbers.

It's a moot question as to whether the Communists are themselves softening up or trying to soften up the Free World.

The People's Business

Readies Campaign

Williams All Set to Jump Into Presidential Arena

By JACK I. GREEN

LANSING—The Capitol this summer is experiencing its longest doldrums in about nine years—but it's the lull before the storm.

• • •

The storm will break when, as and if Gov. Williams opens his campaign for the Democratic presidential nomination. It will be augmented, if he decides to shoot for the White House, by Republican attempts to regain control of the State House.

Williams is in Lansing little this summer, but that doesn't mean he's sitting on the porch of the summer mansion at Mackinac Island and letting the breeze toss his graying locks.

If he spends more than two days running on the island you can post a bulletin that he has a summer cold.

• • •

In between his perpetual appearance at centennials and county fairs, Williams is sweating out a campaign platform and trying to stick in a post here and there across the nation for the political fences he would need in a presidential race.

CALLS FOR ACTION

He has every state agency under instructions to come up with a program of dramatic action for the 1956 legislative session. He is fishing for out-of-state speaking appearances with all the frenzy of a maiden lady watching the years slip by—and he is talking highways and safety like a county road engineer.

• • •

The first part of the program, the instructions to state agencies to shoot the works with legislative proposals, appears to be designed to let Williams offer a sensational program to the Legislature in January which will capture the popular imagination and show Williams as a man of vision and action.

Such a program could, of course, be headlined around the nation, Williams thinks, as a selling point when he goes to the national Democratic convention.

His second move, national speaking engagements, has already brought him some good and some bad publicity.

• • •

He entered the field of foreign policy recently in a speech at Cornell University with a carefully drafted address which indirectly rebuked the Eisenhower administration for ignoring, as Democrats say, the plight of peoples behind the Iron Curtain.

WOOS MINORITIES

This was well calculated to show American minority groups that he is on their side in wanting to rescue their homelands from the Soviets.

• • •

Adversely, an attempt to get him a speaking engagement in Alabama recently awakened the "loyalty fight" ghosts of the 1952 Chicago convention and stirred up the old guard Southerners against this laborite, liberal Northerner.

And let no one forget that the depth of the Southern animosity is probably the biggest stumbling block to Williams' presidential ambitions.

Thirdly, Williams is apparently seeking one big issue on which he can appeal to the nation as a builder and a seer.

All indications are that it will be highways—highway expansion and highway safety.

• • •

Educational expansion may well be the second string to Williams' national campaign bow—but his advisers concede that this is so complex and difficult a problem that it probably cannot be fashioned into a major campaign issue.



Costliest Risk

Clashing Interests Exposed at Geneva Big 4 Meeting

By JOHN M. HIGHTOWER

GENEVA (AP) — The Big Four summit conference has proved to be just like meetings at lower levels in one critical respect.

After all the smiles, handshakes and the glowing generalities about world peace, there had to come a point at which the interests of the leaders at the table finally clashed headon.

That is the point of decision—like the third act of a cowboy drama just before the hero rescues the girl from the villain's clutches.

That moment of crisis arrived at Geneva, as veteran diplomats expected it would, in the closing hours of the meeting.

Soviet Foreign Minister V. M. Molotov, according to Western officials, played a key part in bringing it about.

The showdown was inevitable.

* * *

Sooner or later somebody had to get down to brass tacks. President Eisenhower, Prime Minister Eden, Premier Faure and Bulganin assigned that tedious task to their foreign ministers. Yesterday and last night the foreign ministers locked over the problem.

Their over-all job was to prepare a set of orders which the heads of government could then jointly issue to them for further negotiations in the months ahead.

The ministers had to decide whether they should go to work first on the problem of unifying Germany, as Eisenhower, Eden and Faure had proposed, or whether they should begin with proposals for creating a New European security system, as Bulganin has insisted.

* * *

Bulganin and Molotov want to get all European states into a single big nonaggression treaty and destroy the North Atlantic Alliance. Then, Bulganin has said, they will be willing to see Germany unified.

Western leaders think they want to isolate Western Europe from American power, opening it as was after World War II to Communist conquest.

Eisenhower, Eden and Faure want a unified Germany first. They are willing to give Russia new security safeguards and a demilitarized East Germany to get that.

But they will not destroy NATO nor weaken all of Western Europe. And they do not want to grant the security safeguards until the time Germany is unified.

* * *

As the foreign ministers wrangled yesterday, Molotov for the first time at this conference revived the perennial Russian proposal that both East and West Germany be invited to the foreign ministers' meeting tentatively agreed on for next October.

U. S. Secretary of State Dulles, British Foreign secretary MacMillan and French Foreign Minister Pinay—whose governments have persistently refused to recognize East Germany—rejected Molotov's demand. But the Russian kept coming back to it.

Several Western delegates said Molotov was much more difficult to deal with than Bulganin. Possibly he thought the same thing about Dulles, Pinay and MacMillan.

* * *

Lines of conflict had been sharply drawn and both sides were holding firm. But diplomatic history shows that such times of crisis do not necessarily wreck a conference nor render it a failure. sometimes one side gives in. Sometimes a compromise formula is found.

It has become reasonably clear one of the Russian aims at Geneva is to keep East-West talks going for months or years. They want a breathing spell from the cold war, a cooling-off period during which they would not have to arm so heavily and could concentrate on solving home front problems.

It looked like a safe bet that whatever the summit meeting decided, one result would be more conferences—and doubtless more moments of stubborn deadlock.

Smiles

Summer camps will soon be opening so the kids can be sent away for their parents' vacation.

Some married women think that the only taste a man has is in his mouth.

It's strange how people who always say just what they mean expect to keep their friends.

The best light on what keeps you in a bad humor can be found through a little reflection.

The courageous man doesn't know when he's licked—unless he's married.

Find the fellow who writes the oil stock advertisements and you've found a real gusher.

Your ambition might just as well give up these days—it's no match for spring fever.

Unlike an automobile, a man doesn't make less noise when he's well oiled.

There'd probably be less teenage crime if more parents knew more about how to lose their patience.

A woman was cut by a man in Chicago, a man was slashed by a teen-ager in New York—and they say carving is a lost art.

Voice of the People

Two Lights Change Before Drivers Let 'Great Grandmother' Cross Street

Letters will be condensed when necessary because of lack of space. Full name address and telephone number of the writer must accompany letters but these will not be published if the writer so requests unless the letter is critical in its nature

I am 84 years old and the other day I met a situation which I wish someone would solve.

When the light turned green, I started across the street. An automobile started making a right turn and honked for me to get out of the way. Well, I stood still and let it pass. Then another followed. Then another and another. Finally the light turned red.

This happened two times and I was still standing there. On the third light, I simply walked straight across the street and paid no attention to the first car and he either had to wait for me or kill me. Well, he waited and here I am.

But how am I to cross safely?

Great-Grandmother

'Zeigler's Road Policy Forcing Democrat Vote

It is a dirty trick for a beer soaker to throw his empty bottles over in his neighbor's yard, or in front of his house between the walk and the curb. Really, it is an abomination unto the Lord. May God have mercy on his soul.

A Christian

'Gator May Be Scouting Sites for Southern Pals'

I'm not particularly bothered by that alligator around Lower Long Lake. After all, what's one alligator — especially when it's 14 miles from where I live.

But I am bothered by something else. This spell of weather may start a steady migration of Florida 'gators in this direction. Can't you visualize a 1200 mile line of plodding alligators heading for red hot Oakland County?

This current chap may be just an advance scout that has located a new frontier for the southern beasties.

Once a Floridian.

Portraits

By JAMES J. METCALFE

How much does summer bother you . . . With rain or baking sun? . . . How much does late July affect . . . Your labor or your fun? . . . Do you resent the torrid skies . . . That make you weak and weary? . . . Or are you in a climate where . . . You hate the weather dreary? . . . Whatever your experience . . . This much you ought to know . . . There is no perfect climate, friend . . . No matter where you go . . . If you decide to stay at home . . . Or if you choose to travel . . . There is a problem which you must . . . Consider and unravel . . . You may prefer the constant heat . . . Or like the sudden cold . . . But don't expect the rainbow to . . . Produce a pot of gold.

(Copyright 1955)

Looking Back

15 Years Ago

BRITAIN TO RAISE $13,868,000 war fund.

U. S. DENOUNCES Soviet aggression in Baltic.

20 Years Ago

ITALY DEVALUES lira to push war.

INDIANA MILITIA uses gas to halt Terre Haute mill strike.

Days of All Faiths

Grateful Sailors Build Miraculous St. Anne's

By DR. HOWARD V. HARPER

Tuesday, July 26 is the anniversary of the death of the Virgin Mary's mother, St. Anne, whose famous church at Beaupre, in Quebec, is known to hundreds of thousands of Americans and Canadians. This shrine, known as "the Lourdes of the New World," attracts vast crowds of pilgrims from both countries, particularly at this time of year.

In 1650, when the little French colony of Quebec was in its earliest beginnings, a group of Breton sailors built a tiny frame church in honor of St. Anne at the place where the town of Baupre now stands. They did this because they had been caught in a vicious storm at sea and had vowed that if St. Anne would bring them safely to land they would build her a sanctuary at the spot where their feet should first touch the earth.

Only a few years later (in 1658) the people of the village began the construction of a new and larger church, and it was then that the first of St. Anne de Beaupre's miraculous cures took place. A local man, Louis Guimont, twisted and aching with rheumatism, came and painfully placed three stones in the foundation. He walked away in perfect health. Since that time there have been thousands of healings at this shrine.

MIRACULOUS DISCOVERY

The body of St. Anne is said to have been miraculously discovered in the 9th Century at Apte, France, when a young boy who had never uttered a word in his life suddenly spoke and said, "Here lies the body of Anne, Mother of the Blessed Virgin Mary." Behind this story lies the legend that St. Paul the Apostle had removed St. Anne's body from its original grave and carried it to Rome. Pope Clement shortly afterward entrusted the body to the Bishop of Apte, who buried it at the place where it was found 800 years later.

A part of the body, however—a finger—is housed in the Beaupre church, and will be exposed there today as it is every year on St. Anne's Day.

THE BLACK FAST

Thursday, July 28 is the ninth day of the Jewish month of Ab, the darkest day of the Jewish year. Almost every calamity that has ever befallen the Jews has happened on the 9th of Ab, or within a day or two of it. So this unhappy day has come to be called the Black Fast, although its real name is simply the Fast of Ab.

There is a legend that says that the 9th of Ab was marked out by God Himself as a day of woe and misfortune to come. While the children of Israel were still wandering in the wilderness they sent messengers ahead to reconnoiter the Promised Land of Canaan. When the messengers brought back discouraging reports about how difficult it would be to conquer the land, the people were afraid and cried out, in spite of God's promise. Because of their distrust God said, "I will make this an eternal day of mourning for you." This happened on the 9th of Ab.

There has been reason to believe that there was a special curse on this day. The destruction of Jerusalem and the Temple by Nebuchadnezzer, the second destruction of the rebuilt city and Temple by the Roman Titus, the final failure of the Jewish Army to retake Jerusalem, the expulsion of the Jews from Spain—all these catastrophes and many more have happened on or about the 9th of Ab.

A good housekeeper never knows what outrageous interruption will turn up next. The patron saint of all housewives once had to stop her work and go and tie up a dragon because all the men of the community were too timid to deal with the monster. That saint was Martha, the sister of Mary and of Lazarus, whom Jesus raised from the dead.

THOUGHTS FOR TODAY

And the Lord said unto me, a conspiracy is found among the men of Judah, and among the inhabitants of Jerusalem.—Jeremiah 11:9.

* * *

There is little hope of equity where rebellion reigns.—Sir P. Sidney.

Case Records of a Psychologist

Mother's Treatment of Child in Public Reveals Raft of Bad Personality Traits

Don't think I am exaggerating when I describe Timmy's mother. I am quoting the incident verbatim. And you teenagers can profitably study this case, despite the vulgar language, just to realize the wide differences among American in this year 1955 A.D.

By DR. GEORGE W. CRANE

Case 0-390: Timmy, aged 3, recently entered one of our Chicago department stores with his mother and grandmother.

The mother reluctantly tossed her cigaret aside, for we have a city ordinance forbidding the use of cigarets in Chicago department stores.

Soon Timmy was tired and lifted his arms toward his mother hoping she'd pick him up. But she just slapped his hand, irritably.

Timmy then turned toward his grandmother, but she gave him a shove against the counter, and his whining increased.

Meanwhile, his mother found what she wanted and stood at the counter waiting for a sales girl. But the clerks were all busy.

* * *

"Why don't you wait on somebody who already knows what she wants?" demanded the mother in a loud voice, but the clerks paid no heed for they were occupied.

Timmy meanwhile reached up his arms toward his mother.

"Shut up you little b. . .d!" his mother angrily exclaimed. "I wish I had never set eyes on you. And if you don't stop whining, I'll slap your face good."

A few moments later she slapped him sharply across the mouth

TEST FOR MOTHERS

The reason I am giving you this true case, uncensored, is to show you the wide differences in mothers that exist throughout our land.

We celebrate Mother's Day in May, but many mothers are not good mothers. Even if Timmy's mother were tired herself, that was no excuse for repeatedly striking a weary toddler and using such crude language on him.

When Timmy enters kindergarten in the Chicago public schools, you can guess as to his cultural background and vocabulary.

* * *

For when a mother uses such vulgar vocabulary among other women, you can be pretty sure her language is far worse at home when she is having a quarrel with her husband.

My one brief contact with this mother would enable me to write a very detailed character sketch.

I could fill in a lot of things that might not be prudent to mention herein, for all experienced doctors have seen the gamut of human personalities, ranging from the scum to the cultured, Christian types of mother.

BAD ENVIRONMENT

Timmy is very likely one of the hapless children growing up in a bad home atmosphere.

And these bad homes where bad parents use bad psychology, are



the chief cause for juvenile delinquency.

Although I didn't see this mother using liquor, do you think the odds are in favor of her being a tavern habitue?

Do you think this mother is a virtuous woman or one who has been unfaithful to her husband?

Did she belong to the Girl Scouts or Campfire Girls in childhood?

Did she attend Sunday school regularly?

* * *

If she has older children of school age, does she belong to the PTA.

Do you think when her children are grown, they will fondly remember her with candy or flowers on future Mother's Days?

What is the likelihood that she is a divorcee?

Those are just a few of the pertinent questions that you can probably answer with a high degree of accuracy, just from this one brief episode that I have described.

To see what good parents are really like, send for my 200-point "Tests for Good Parents," enclosing a stamped return envelope, plus a dime.

Use them for PTA discussion periods.

Always write to Dr. George W. Crane in care of The Pontiac Press, Pontiac, Michigan, enclosing a long 3c stamped, self-addressed envelope and a dime to cover typing and printing costs when you send for one of his psychological charts.

(Copyright 1955)

Dr. Brady's Mailbag:

Athlete's Foot Cleared Up in Days, Reader Reports

By WILLIAM BRADY, M. D.

Answers and Questions

Truly like magic, in two or three days, the recipe in your pamphlet on athlete's foot cured a condition I had tried vainly to cure for ten years.—(P. D.)

Answer — Thank you. Send stamped, self-addressed envelope and ask in writing for the pamphlet on Foot Itch.

* * *

If a person drinks three or four cups of tea a day will it harm the kidneys? I formerly drank only coffee, but have switched to tea. Some of my friends say . . . (M. K. J.)

Answer — Have another cup with me and tell your friends to quit kidding.

* * *

I have just read your C V D booklet. I think it is very good. I am 34 years old and have angina pectoris.—(Mrs. S. V.)

Answer—If you were not a lady I'd say "Tell that to the Marines," but I must admit that according to some medical authorities genuine angina sometimes occurs in a person under 35. I hope you accepted my advice about the use of nitroglycerine without prejudice. Regular practice of the natural breathing exercise as described in How to Breathe is almost as good for one with angina as regular use of nitroglycerin, as described in Little Lesson 2, CVD. For either booklet send 25 cents and stamped, self-addressed envelope.

* * *

I have noticed references to the Iodin Ration for restoring color to gray hair. Kindly . . . (G. A.)

Answer—Please remember I didn't make the references. Readers did. Send stamped, self-addressed envelope and ask for the pamphlet The Iodin Ration. In any event it can do no harm, and if it makes you think your hair doesn't look so gray, there will be no extra charge.

* * *

So scared when I have to read the minutes of the last meeting that my breath comes in gasps—(Mrs. G. H.)

Answer—It might be more embarrassing if it came in short pants. Send stamped, self-addressed envelope and ask for the pamphlet Stage Fright.

* * *

Thanks mainly to the teaching in your "Little Lesson." I have kept pretty well in the eight years since I learned I had diabetes, and have yet to receive a dose of insulin.—(E.J.)

Answer—Thank you. For Little Lesson 23, Training for Diabeter, send 25 cents and stamped, self-addressed envelope.

* * *

Unable to use shoulder for nearly a year—so painful and stiff.—(H. L. W.)

Answer — In such cases of "frozen" shoulder (from bursitis) cortisone by mouth and cortocotropin (ACTH) by injection, combined with passive and active exercise, is very effective.

* * *

I understand you tell how to empty the gall bladder without an operation. I also have diabetes and would be grateful for your advice.—(Mrs. S. H.)

Answer—Instructions for nonsurgical drainage of gall-bladder in Little Lesson No. 3, So You Have Indigestion? Little Lesson 23 is Training for Diabetes. For either booklet send 25 cents and stamped self-addressed envelope.

* * *

Signed letters, not more than one page or 100 words long, pertaining to personal health and hygiene, not to disease, diagnosis or treatment, will be answered by Dr. William Brady if a stamped, self-addressed envelope is sent to the Pontiac Press, Pontiac, Mich.

(Copyright 1955)



Union Army Routs Rebels in Mock Civil War Fray

ANN ARBOR (AP)—With Michigan soldiers leading the way, a brigade of Union Army troops took a battle and the Civil War right out of the general's hands.

The Michigan men, members of the 11th Michigan Volunteer Infantry, turned a "demonstration" into a rebel route at Chattanooga, sending the gray-uniformed men fleeing down Missionary Ridge.

Their story is told on a broadcast by University of Michigan radio stations WUOM-FM and WFUM-FM at 8:15 tonight. It is part of a seven part series.

The Michigan volunteers were drawn from Three Rivers, St. Joseph, Sturgis, White Pigeon, Centreville, Quincy, Burr Oak Morenci, Coldwater and Bronson.

Here's what happened. The Confederate forces were strongly position along Missionary Ridge, overlooking the city of Chattanooga.

General U. S. Grant sent one strong Union force against the right flank of the rebel line. Then he pushed General William Sherman and the main Union attack against the left flank.

REBELS GIVE GROUND

Both attacks found the going tough. The well entrenched rebels were giving ground begrudgingly, inch by bloody inch. Their artillery raked the Union troops.

* * *

As a diversionary move, General Grant sent the 11th Michigan and other units to stage a "demonstration" in the center of the line.

Under Capt. Patrick H. Keeganof, Deerfield, who had just taken over command from Major Benjamin Bennett of Burr Oak, the Michigan men moved into position with other units.

Slowly they began their advance, digging "Johnny Reb" out of their entrenched positions at the bottom of the ridge, under the gleaming eyes of rebel cannon.

Gradually, the rebel troops began to race for the top of the ridge and the safety of their cannon. The rebel cannoneers, meanwhile were afraid to fire into the Union ranks for fear of hitting their own troops.

The Union troops, apparently all on their own and contrary to General Grant's plans, decided the safest place to be was chasing the rebel troops, and avoiding rebel cannon fire.

MICHIGAN LEADS

Led by the Michigan 11th, they clambered up the hill. Sgt. James W. King, a quartermaster sergeant of Lansing, was the first trooper on top of the ridge.

* * *

The momentum of the Union advance carried them 20 miles past the Confederate lines, tearing the center of the rebel defenses.

The Michigan 11th had six casualties: five enlisted men and Maj. Bennett. They in turn captured 639 prisoners, five cannon and split the Confederate army in half.

An observer later wrote of this charge in 1863, "After the battle of Chattanooga . . . the Confederacy never had a chance."

It was a military lesson against positioning men at the foot of a ridge or hill. And it came as a surprise to General Grant to later gained his initial obective: to throw the rebels out of Tennessee.



. . . and add a beautiful texture finish and modern color at the same time with—



All Colors in Stock

ONLY $3.90 Gal.

OAKLAND FUEL and PAINT

436 Orchard Lake Ave.

FE 5-6150

Coast to Coast Moving

North American VAN LINES, Inc.

VOLLMAR MOVING AND STORAGE CO.

351 N. Perry FE 5-8562

Packing and Crating

TODAY'S ASSIGNMENT FOR:

JUNIOR EDITORS



DAY CAMP—6

A Puppet Pirate

Why not make a puppet at your home day camp?.

Boys and girls living in ancient Greece played with puppets, so when you make yours remember what a long history is behind it.

Some puppets are like stuffed dolls with joints and are worked with a string. These are called marionettes. They are often large and finely made with beautiful costumes. They act out plays in actual little theaters and a great deal of skill is needed to operate them.

Some puppets are called hand puppets. They slip on your hands like gloves, with your fingers and thumb moving the head and hands of the puppet. The Punch and Judy plays in England use this kind.

Then there are joined cardboard dolls that can be bent in various positions, like the wicked pirate pictured here.

Paste this page on cardboard. Color it with crayons or poster paints in the bright colors you think pirates would want to wear.

Carefully cut out all the parts and fasten them together with brass fasteners which will look like brass buttons on the suit.

Slip the arms behind the shoulders of the coat, put the tab on the head inside the collar, put the legs behind the skirts of the coat. Then insert the brass fasteners in the round holes and bend them back.

Now your pirate can bend his head sideways, and move his arms and legs in every position. If you bend both legs at right angles he will sit down for you.

You can use your pirate for acting out stories. Be sure to make your voice deep and booming when you talk for him.

Monday: Touring the Country

Air Force Ordering More Jet Fighters

WASHINGTON (AP) — The Air Force has followed its recent action to speed up jet bomber production with a similar order applying to two faster-than-sound jet fighters.

A new directive issued yesterday called for accelerating the turnout of F101 twin jet all weather interceptors and F104 light weight fighters with money already approved by Congress.

* * *

The Air Force, which has been tight-lipped about most details of these two advanced fighters, has confirmed that both types have flown faster than sound, whose speed at sea level is about 750 miles an hour.

There have been reports the F104, made by the Lockheed Aircraft Corp., Burbank, Calif., has attained speed twice that of sound. The F101 is made by the McDonnell Aircraft Co., St. Louis.

Order Airmen Not to Wear Leather Shorts

WIESBADEN, Germany (AP) — Many young Bavarians wear leather shorts, called lederhosen, in summer. They're considered cool and comfortable.

Lots of American GIs and airmen stationed in Germany thought so, too. They started wearing lederhosen in off-duty hours.

But the U.S. Air Force doesn't like to see its knees in public places. It has banned lederhosen.

The leather pants head a list of what the well-dressed airman should not wear in public. Also taboo are blue jeans, cloth shorts, sweatshirts, T-shirts and zoot suits.

Airmen, says the order, "will refrain from wearing attire which borders on the sensational."

The U.S. Office of Education estimates that there will be a 12,293,000 increase in public school enrollment in 1960 compared with 1950.

These Precautions May Help You Avoid Fakers!



1. Deal only with firms whose dependability can be established by intelligent inquiry.
2. Be sure the salesman represents the company he claims to represent.
3. Don't sign papers before you understand the terms and conditions of the sale.
4. Before you sign, be sure that the name and address of the firm is printed on the contract.
5. If promises are made verbally, be sure that they are presented in substance in the contract.
6. Retain a copy of the contract.
7. When you are satisfied that the job is completed, only then should you sign a completion certificate.
8. Pay your bill by check or money order made out to firm. Don't pay cash to a salesman unless you get a bonafide receipt bearing the name of the company he represents.
9. Compare price quotations with those of other firms.
10. Beware of inferences that because a loan is insured by a Government agency the agency guarantees material and workmanship.

BUSINESS ETHICS BOARD

of the

Pontiac Chamber of Commerce

Waldron Hotel Bldg. Phone FE 5-6148

DON'T— MISS THIS

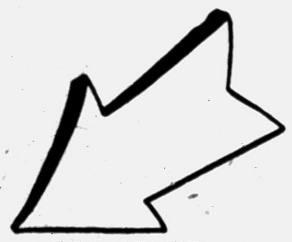

MODIFIED

HARD TOP RACES

Sanctioned by Your Local

Land-O-Lakes Racing Association

AT THE NEW

GAY-DAY SPEEDWAY

NORTH OF PONTIAC ON

Lake Angelus Road; Between Baldwin & Joslyn

SUNDAY, July 24

Time Trials 5:30—First Race 7:00 P. M.

Chills—Spills
Thrills
Don't Miss This

Children Under 12 Years Old Admitted Free If Accompanied by an Adult

ADULTS $1.10 INCLUDING TAX



DAVY CROCKETT

and the Men Who Helped Him Fight the Battles of the Wild Frontier



★ **JIM BOWIE** Whose knife conquered the wilderness!

★ **SAM HOUSTON** Who won independence for Texas!

★ **BUCK TRAVIS** The last commander of the Alamo!

★ **ANDY JACKSON** The frontier captain who became President!

You'll find exciting tales of frontier courage as you follow the life stories of four of Davy Crockett's fellow frontiersmen.

Follow This New 4-Week Comic Strip



IN THE DAYS OF DAVY CROCKETT



STARTS MONDAY, JULY 25 IN THE

PONTIAC PRESS

Professional Women Attend Leadership Confab



Pontiac Press Photo

The second of the three leadership conferences being held by the Michigan Federation of Business and Professional Women's Clubs, Inc. was held Friday evening at Rotunda Inn. Photographed at the affair were (left to right) Mrs. C. William Salton, president of the Pontiac club; Beatrice Patterson, director of field service and membership, of New York City; Evelyn Burke of Ann Arbor, and Wilma Webb, mayor pro tem, of Keego Harbor.



Attending the second session of the Michigan Federation of Business and Professional Women's Clubs, Inc. was Virginia Allen (left) of Detroit, state president of the organization. Photographed with her is Mrs. Frances Leaf of Cass Lake road, chairman of District I. The session was held Friday evening at Rotunda Inn. One hundred and sixty representatives from districts I and II attended.

Main Speech of Director Is Highlight

President Presents Outline of Group Objectives

The second of three leadership conferences being conducted by the Michigan Federation of Business and Professional Women's Clubs was held Friday evening at Rotunda Inn.

Highlight of the evening was an address by Beatrice Patterson, director of field service and membership of the National Federation of Business and Professional Women's Clubs, Inc.

Developing the various aspects of the theme, "Aim High," Miss Patterson stressed that the main purpose of BPW activity centers around the advancement and upgrading of the life of the individual business and professional woman.

The speaker pointed out that the federation program offers an avenue of information and action for each member.

Virginia Allan of Wyandotte, state president, outlined the objectives for the Michigan Federation in the coming year.

CHAIRMAN REPORTS

Viola Wolfe of Detroit, second vice president of the state federation, was chairman of the meeting. Mrs. Florence Frostic, state chairman of program coordination, reported on plans by local clubs.

Mrs. Frances Leaf, chairman of district one and Evelyn K. Burke, chairman of district two, headed the committee in charge of arrangements.

New In-Law Says Name Incorrectly

Family Resentful of Bride's Deliberate Mispronunciation

BY EMILY POST

A sister writes: "My youngest brother was married recently and his wife pronounces our family name (her new name) differently than we do. When pronounced correctly it sounds foreign (which it is) but she has anglicized it.

"I, as well as the rest of my family, resent this very much and feel that she is ashamed of the name. I am married and no longer carry this name, but am still proud of it.

"When introducing this sister-in-law to strangers, must I introduce her by the name she calls herself and thereby mispronounce my family name, or do I pronounce it correctly? I would very much appreciate hearing from you on this matter."

Answer: Very definitely you should pronounce it correctly.

"Dear Mrs. Post: My husband will be starting his professional career as a chiropractor very soon. We wish to send out announcements to relatives, friends and acquaintances, and would like to know just how to word them. Will you please help us?"

Answer: Dr. So and So has taken offices at such and such a place and will receive patients between such and such hours.

"Dear Mrs. Post: The other evening the young lady who was dining with me in a restaurant had to leave the room to telephone and I merely stood up until she had left the table.

"Afterwards a remark she made was pointed enough to tell me that she would have expected a gentleman to walk out of the dining room with her."

Answer; What you did was quite right. To have gone out with her and then back again with her would have been unnecessarily conspicuous.



Among the officers attending the second session of the Michigan Federation of Business and Professional Women's Clubs at Rotunda Inn Friday were (left to right) Mrs. Hugh Switzer, president of the Utica club; Mrs. Milton Penzien, past state president and a member of the Mt. Clemens club, and Mrs. Ted Christensen, president of the Walled Lake club.

Ruth McCulloch Guest of Honor at Bridal Shower

Ruth Ann McCulloch, bride-elect of James A. Traver, was guest of honor at a miscellaneous shower given recently by Mrs. Everett K. Garrison and her daughter, Francis of Covert road, Watkins Lake.

Ruth is the daughter of Mr. and Mrs. Wesley J. McCulloch of Nelson street, and James is the son of the Glenn Travers of Fourth street. The couple will be married July 30 at 8 p.m. in the Bethany Baptist church.

Invited to the affair, besides the bride's and bridegroom's mothers, were Mrs. Harry Aten, Mrs. William Amstron, Mrs. Albert Simpson, Mrs. Earl McJunkin, Mrs. Anton Bego, Mrs. James Conn, Lorraine Coon and Alice Bego.

Others attending were Diane and Ellen McJunkin, Ruth Schneider, Mrs. Roy Timmins, Mrs. William McCulloch, Mrs. Jack McCulloch, Mrs. Lewis King, Mrs. Erwin Tank and Mrs. Roy Ward.

Personal News of Local Interest

Visiting with Mr. and Mrs. Mert S. Jennings of Wenonah drive for 10 days is Mrs. Jennings' father, Alex Sackrider of Fraser.

* * *

Mr. and Mrs. Don Milbourn of the State Hospital Grounds will have as their guests, Mr. and Mrs. William C. Boyd and daughter, Lynne from Oak Park, Ill. Mr. Boyd is the brother of Mrs. Milbourn. The family wil larrive Sunday.

* * *

Barbara Monteith of Avondale avenue returned Thursday from California where she spent several weeks as the guest of Joan Wharran, formerly of Pontiac. Barbara drove west with the Wharrans and flew home.

* * *

Mr. and Mrs. Loyal Hodge and sons, Billy, Alan and Dennis, of Moline, Ill., are visiting for two weeks with Mrs. William Hodge of Ogemaw road.

* * *

Leaving for Camp Maqua near Hale for two weeks are Sandra and Sally Hilderley and Mary Jane Kuhns.

Sandra and Sally are the daughters of the William S. Hilderleys of Joy road, and Mary Jane's parents are Mr. and Mrs. R. H. Kuhns of Loon Lake Shores.

The Hilderleys will spend the weekend at Big Rapids where they will attend the centennial festivities and the Big Rapids High School Alumnae reunion. Mr. Hilderley is a graduate of the school.

The Rev. and Mrs. Howard C. Artz and family of Dwight street are leaving Monday for Bethel Park Camp Meeting and annual conference near Flint. The ywill be gone two weeks.

When they return, the Rev. Mr. Artz will go to Thamesfort, Ont. to attend a Sunday School conference. He is the pastor of the Free Methodist Church on Lafayette street.

* * *

Coming home Saturday from the Methodist Camp Home on Lake Huron where they spent 10 days are Sandra Haire and Diana Butler. Sandra is the daughter of the Vernon S. Haires of North Sanford street, and Diana's parents are Mr. and Mrs. Lewis H. Butler, also of North Sanford street.

* * *

Seymour Liebeskind of Argyle avenue has been awarded a John Wallace Scholarship for a year's study at the Detroit Traffic Conference School. He is a member of the Detroit Traffic Club and is the first person to be given a scholarship in the history of the school.

Mr. and Mrs. Ernest Huthwaite of West Iroquois road have returned from Douglas Lake near Cheboygan where they vacationed with her brother-in-law and sister, Dr. and Mrs. John H. Gardner Jr. of Baltimore, Md.

* * *

Leaving Monday for a trip to Alaska with friends is Mrs. Olive Burgess of Hamilton court. She will go by boat to Skagway and return in August.

* * *

Visiting the Edgar Martins of South Sanford street is Mrs. Ida Hemphill of Bar River, Ont. She is also seeing Mrs. Harriett Storts of Prall street. She is the aunt of Mrs. Martin and Mrs. Storts.

Mr. and Mrs. Charles Martin of Fort Wayne, Ind. and Mr. and Mrs. Peck of Findley, Ohio have returned to their homes after vacationing with the Edgar Martins and attending the Martin reunion at Avon Park in Rochester.

Nearly 60 relatives were present for the cooperative luncheon. Mrs. Edgar Martin was elected secretary and treasurer for the coming year.

* * *

Mr. and Mrs. Francis C. Sears of Home street announce the birth of a daughter, Margaret Ellen, July 21.

Grandparents are Mr. and Mrs. C. F. Reilly of Mariva street and Dr. and Mrs. William A. Sears of Howard street.

Cocktail Party Honors August Bride-Elect

Mr. and Mrs. William D. Kramer will be hosts at a cocktail party Sunday afternoon honoring bride-elect, Jan e Woodhouse and her fiance, John Kontz Hopper who will be married in August. Mrs. Kramer and Jane are sisters.

Mrs. Edgar W. Dare gave a shower for Miss Woodhouse on July 12, and next Thursday, Mrs. Claire Greenlee and Mrs. Hammond Baker will give a tea and shower for her in the Greenlee home.

Jane will be married in Christ Church Cranbrook, Aug. 27 and a reception will be given in the Woodhouse home on Lakeside drive.

Alison Woodhouse will be her sister's maid of honor and bridesmaids will be Betty Earnest of Atlanta, Ga.; Barbara Rankin of Stone Mountain, Ga.; Carol Bowen of Grosse Ile, and Elizabeth Cole of Detroit.

William R. Hooper Jr. of Plainville, Conn., will be his brother's best man.

Mary Kenrick Becomes Bride of John L. Cordes

BIRMINGHAM — At two-thirty this afternoon in Christ Church Cranbrook Mary Margaret Kenrick, daughter of Mr. and Mrs. C. Fay Kenrick of Surrey road, Foxcroft, became the bride of John Louis Cordes of Cincinnati. He is the son of Mrs. Martha Cordes and Ralph Cordes, both of Cincinnati.

The wedding gown was fashioned of white nylon brocade, the basque bodice featuring an illusion yoke and long sleeves, and the full nylon tulle skirt falling in a chapel train.

A small scalloped cap held a finger-tip veil of illusion and the bridal bouquet was of white stock and phaleanopsis orchids.

Sarah McQuigg was maid of honor and Diane Baker of Coconut Grove, Fla., Mary Lee Edwards of Snyder, N. Y., Sally Oberlin of Mansfield, Ohio and Elizabeth Steggall of Bloomfield Hills were bridesmaids.

All the attendants wore ankle length frocks of yellow organdy. Their headdresses were of white shattered carnations, and the same flowers formed their bouquets.

Walter McPhail was Mr. Cordes best man and ushers were Robert G. Kenrick of Onaway, cousin of the bride, James B. Brophy, of St. Clair Shores, Gerald Florez and William Klenck III.

* * *

A reception was given at Oakland Hills Country Club.

For her wedding trip to Canada by motor the bride wore a navy shantung costume suit with a white hat.

The couple will live in Granville, Ohio where Mr. Cordes will complete his senior year at Denison University.

Members Host Farewell Party

Chapter 34, American Gold Star Mothers held a garden party and surprise farewell for Mrs. Olive Burgess, who will leave Monday for a trip to Alaska. A gift was given her from the group and one from her secret pal.

After the luncheon, a short business meeting was held with reports given by those who attended the state board meeting in Lansing. Mrs. Lucile Gries was appointed State Resolutions chairman for the year.

Plans were made to attend the services at the Four Freedoms Memorial at White Chapel Memorial Cemetery Aug. 16.

A meeting is scheduled for Aug. 18 at the home of Mrs. Gries in Milford.

Shower Honors Nancy Campbell

Nancy Campbell, bride-elect of Wiliam A. Donahue Jr. was honored at a personal shower given by Ella Powers of Nelson street.

The couple will exchange nuptial vows Aug. 6 at St. Vincent de Paul church at 9 a.m.

Attending the recent shower were Marlene Cook, Janet Fenlon, Pat Kucera, Marsha Borer, Elinor Schutt, Katie Powers, Janice Price, Marcee Hill, Honore Duross, Marge Hensel, Mrs. Collin Campbell and Mrs. William A. Donahue.

Oakland Park Slates Another Starlight Concert

Another recorded Starlight Concert will be held at Oakland Park Sunday at 7 p.m. This is the third in a series of four concerts, held for those who wish to enjoy good music in the pleasant suroundings of Oakland Park.

The Parks and Recreation Department would appreciate any comments the public may have in regards to these concerts.

Sunday night's program will be to the music of the Amsterdam Concertgebouw Orchestra, the Philharmonic-Symphony Orchestra of New York, and the Philadelphia Symphony Orchestra.

Selections will include the following:

Peer Gynt Suite No 1.....Grieg
Hungarian Rhapsody No. 2.....Lisst
Don Juan Symphonic Poem
.....Richard Strauss
Gayne Ballet Suite No. 1 & 2
.....Khachaturian

Group Hosts Picnic

Group Four of OES held a picnic luncheon Thursday at the Barnes Lake Home of Mrs. Harry La Fortune with 13 members present. The next meeting will be in September.



VIRGINIA JEANNE ABBEY

Leon M. Abbey of Naples, Fla., announces the engagement of his daughter, Virginia Jeanne, to Dr. Bertil F. Larson, son of Mrs. Bertil T. Larson of Oneida road and the late Dr. Larson. She is a graduate of University of Michigan. He graduated from the University of Michigan Medical School, and is interning at Chicago Wesley Memorial Hospital.

Helpful Curtain Hint

Light thoughts for a change of curtain for summer, and inexpensive too: cotton broadcloth, poplin or duck. Just stitch in a good deep hem and they'll drape like the most expensive of winter fabrics.

Coming Events

Pontiac Republican Women's Club will meet Monday at 1:30 p.m. at the W.E.C. Huthwaite home on West Iroquois road. Speaker will be from the new turnpike committee.



Pontiac Press Photo

Mrs. Jack Fleck of Davenport, Iowa was photographed at Meadowbrook Country Club where her husband, the current National Open golf champion, is competing in the National PGA championship.

Girls Have No Right to Invite Boys

By ELIZABETH WOODWARD

Maybe it's the heat that works up wrinkles in the brow! These days if it's not one thing it's another. Everybody's personal life seems to be on the rocks.

The boys are too languid to lift a finger. Girls dream in vain that they'll get all dressed up and go posh for their benefit.

Temperatures and patience are short. Words are said in haste and regretted at leisure. It's sticky hot and rugged on sweet dispositions.

So puzzles crop up like freckles. But puzzles, thank goodness, are easier to get rid of. Take this one, for instance.

"Dear Miss Woodward: My girl friend and I like two boys who are very good friends. So one Saturday we asked them to go on a picnic and to the drive-in with us and we had a wonderful time.

"Then we two girls were invited to a wedding reception, so we asked the same boys to go with us. One said he'd go if the other would.

"That prompted my girl friend to say, 'Never mind, we'll ask someone else.' So right away they both said they'd go.

"Later I was talking with my boy friend and he said that both boys had been invited to another wedding and he didn't think the other boy would go on our invitation.

"So it was left like that, and we're wondering if we should call them to find out for sure whether they're going with us, or not?"

Answer: Unless you two girls had a very special brand of wedding reception invitation, you're expected to come alone. Provisions have not been made for all odd girls to bring along strange escorts.

Had your hostess wanted you to invite a friend of your own, she would have made it quite clear. That would make it a special deal.

So, since you girls spoke up and issued invitations you had no real right to give, you'd better say nothing further about it and begin to hope fervently that your boy friends go to that other wedding.

In fact, if they bring up the subject themselves, you'd better say that you've made other arrangements in the meantime and you'll see them some other night. Then get busy making plans for that other night.

Life should be simple in the summertime, not complicated by fancy tricks that lead to more fancy tricks. Take things calmly and easily, and don't boil over. That's my advice to this girl.

"Dear Miss Woodward: I like him, but I'm afraid he likes another girl. Everybody is telling him how I feel about him, so he ought to know it by this time.

"And now he's playing hard-to-get. Should I do the same? When I see him he says 'Hi' and that's all. And I usually see him every day; he lives near me.

"Should I try to start a conversation with him? Who should say 'Hi' first anyhow, the boy or the girl?"

Answer: The unfortunate and bitterly cold fact would seem to be that the boy you like can't be bothered. Despite all the rumors of your mad devotion, he isn't smitten in return.

In fact, the less he has to do with you the better. It happens that way sometimes. And it may excuse his brevity of conversation.

However, you needn't let it deter you too much. But don't think playing hard-to-get will impress him. He'll just think that you're over your craze and maybe say, "Thank goodness."

Go right on speaking to him every day. Add more to "Hi" and turn it into a conversation. But keep it casual. Friends ought to be able to talk together without boiling over or turning on the ice.

* * *

Don't make any obvious plays get by you without talking to you. And since he's shy on words, speak up first yourself. In time he may get used to the sounds of your two voices, and start the duet himself.

Copyright 1955



Jeanette Marie DeClerck, daughter of Mr. and Mrs. Victor J. DeClerck of North Roselawn drive, became the bride of Phillip A. DeConick this morning in St. Vincent de Paul Church. He is the son of Mr. and Mrs. Anthony DeConick of Walled Lake. The couple will honeymoon in northern Michigan.

MRS. PHILLIP A. DeCONICK

* * *

Jeanette Marie DeClerck Wed in Morning Service

A princess style bridal gown of rose pointe lace over satin was worn by Jeanette Marie DeClerck this morning for her marriage to Phillip A. DeConick.

She is the daughter of Mr. and Mrs. Victor J. DeClerck of North Roselawn drive and Phillip is the son of Mr. and Mrs. Anthony DeConick of Walled Lake.

The lace jewel neckline of the bridal gown was filled with illusion and the bouffant skirt was designed with a scalloped band of pleated nylon tulle and rose pointe lace. The pleated tulle was carried out in the headpiece of lace and pearls, which secured her veil.

She carried a prayer book and an arrangement of sweetheart roses and stephanotis.

The Rev. Donald Koontz, of Visitation Church of Detroit, performed the 10 o'clock wedding ceremony in St. Vincent de Paul Church before an altar decorated with arrangements of white stock, gladioli, roses and blue and white carnations.

WEARS YELLOW

Mrs. Robert Rosenbaum of Chicago was matron of honor wearing a yellow dress of crystallette fashioned with ballerina length skirt. The empire waistline was topped with a pleated bodice with cutout sleeves and Peter Pan collar. A matching jacket was worn with the dress and she carried a colonial bouquet of turquoise shattered carnations.

* * *

Other attendants were Mrs. Kenneth Hahnefeld of Walled Lake and Mrs. Charles DeClerck of Drayton Plains. They wore similar gowns of turquoise crystallette and carried colonial bouquets of yellow shattered carnations centered with turquoise flowers. Each attendant wore a headpiece of tiny imitation flowers surrounded by net.

Kenneth Hahnefeld of Walled Lake served as best man. Charles DeClerck of Drayton Plains and Charles Prue were ushers.

A breakfast was held immediately following the ceremony at the Amvets Hall on Oakland avenue. A reception will be held this evening.

NAVY AND WHITE

The bride's mother wore a navy dress trimmed with white lace and a white lace hat. Her corsage was of pink glamelias. The bridegroom's mother was attired in a beige lace dress with beige hat and brown accessories. Yellow glamelias formed her corsage.

When the couple left for a honeymoon in northern Michigan the bride was wearing a turquoise and black dress topped with a linen jacket and a white corsage. They will reside in Walled Lake. He is a student at University of Detroit.

Swim Suit Care Helps Good Looks

Now is the time for swimming. And no one knows it better than today's teen-ager.

Many are lifeguards and counselors, many are enjoying one of their last carefree summers by entertaining themselves around town. Some will be at resorts and camps where swimming is a daily activity.

The care given suits between dunkings can greatly lengthen their lives and keep their looks up to par. Chlorine, salt, sun lotion, sand and perspiration can damage fabric if left in.

Before leaving the beach or pool, unless you're wearing your suit home, rinse it out in clear water and roll it in a towel. Don't wring or twist it because sand can injure and cut the fabric.

LAUNDER SUIT

When you get home, launder your suit if it's at all possible. Build up a good lather of soapsuds in warm water and squeeze them through the fabric.

Use a soft brush to remove grimy spots. Work with the weave or grain of the fabric and don't rub it against itself.

Rinse well, squeeze and roll in a towel. Then shake out wrinkles and hang to dry. Dry fitted suits inside out and hang skirted suits by the trunks. White cottons go in the sun, colored suits in the shade.

Tiny Perfume Flasks Ride Nicely in Bag

Take your choice: drown yourself in perfume in the morning to retain a touch of scent in the evening or apply it lightly all during the day.

Putting on more during the day is the choice anyone would make, unless she relishes bowling over the bus driver on the way to work.

This means a purse perfume bottle that is absolutely leakproof and nearly crush-proof. In many cases, it also means transferring, with funnels, perfume from big to little bottles.

Now comes a selection of four favorite scents by a French manufacturer that can be bought right in the little bottle to begin with. For those who accessorize their pocketbooks with the same loving care and good taste that they do their dressing tables, this is a boon.

If you wash your hair at night, don't go to bed with it sopping wet. It will lose its luster very quickly this way.

IF "cute" type bride—



Emphasize "little-girl look." Leave the tall silhouette that develops from elongated lines to tall brides.

Miss T. B.—"The little girl look" is individual with perky little bows, picturesque necklines and delicate skirt motifs. Here hand-clipped, chantilly-type lace over wide rows of blush satin and scattered satin bows accenting chapel-length skirt.

Egg-white will remove chewing gum from anything, including hair, without leaving a trace.

Vivid Shades Spark Sets This Autumn

PARIS (INS) — When this autumn falls, you can plan to combine odd sweaters and cardigans into striking twin-sets.

* * *

Advance autumn sweater fashions, now being shown in Paris, indicate that same-shade sweater-sets will be rather flat and toneless after the summer holidays. The new models will be in two different colors, or at least have some trim of another color.

A pink sweater, for example, with a pink-edged black cardigan. Beige will be blended with brown and charcoal-grey with lighter grey.

Patterns of pin-stripes, horizontal, will be more fashionable than the unadorned sweaters and cardigans. A black and white pin-striped sweater may be worn with an all black cardigan, or a black and grey striped may be worn over a simple gray sweater.

The classic sweater and matching cardigan will have slightly dropped shoulder seams and narrow, long sleeves which won't be "pushed-up" any more.

* * *

For sportswear, a new idea will be to wear a short-sleeved fitted sweater with a high neck under a loose pullover with a wide and deep V neck. The under sweater will be visible from the V-necked pullover, like a bib. A white sweater worn under a big red over-sweater is one typically striking combination.



4758
36-50
by Anne Adams

This lovely ensemble is designed especially for the larger figure—to slim, trim unwanted inches away! Cool, cool sundress with rows of pretty tucks to detail the bodice; graceful little bolero for cover on cooler days!

Pattern 4758: Women's sizes 36, 38, 40, 42, 44, 46, 48, 50. Size 36 dress takes 3⅝ yards 39-inch fabric; bolero, 1⅞ yards.

This pattern easy to use, simple to sew, is tested for fit. Has complete illustrated instructions.

Send 35 cents in coins for this pattern—add 5 cents for each pattern for 1st-class mailing. Send to Anne Adams, care of 137 Pontiac Press Pattern Dept., 243 West 17th St., New York 11, N.Y. Print plainly name, address with zone, size and style number.

Gardening Hobby Develops Into Job

By ANNE HEYWOOD

"I have always loved gardening," a reader writes, "and now I have an excellent part-time job in a nursery, waiting on customers and selling them trees and shrubs. And in addition to the fun and satisfaction, I make a nice salary."

* * *

Here is how this woman got into the field.

"When I was first married, I had my own garden. I had no training at all, but I learned by experience. It was my big hobby while the children were little.

"Also, of course, I did flower arranging for the woman's club and was always on the garden committee. In my own garden, I experimented with all kinds of plants and got really good at it.

"Next, of curse, I got acquainted with our neighborhood greenhouse owner, since I was a good customer of his.

ASKED TO WORK

"One day, he asked if I could help out on a part-time basis during his busy season.

"I did, at a very low salary, and loved it. After that, he kept calling on me when he was rushed and I kept learning more and more about the field.

* * *

"Then, out of a clear blue sky, he announced that they were expanding and starting a huge nursery. He said he wanted me to be a regular employe, on a part-time basis, and that he would pay me a salary.

"On top of that, he promised to give me a percentage of the sales. He said that my enthusiasm for the plants and shrubs was so tremendous that people couldn't resist buying and that his sales had never been so good as when I was handling them.

"The funny part is, I never felt like I was selling—the stuff is so beautiful, I feel that I'm doing people a favor!"

* * *

People think of job-hunting as a grim, businesslike process, but actually, it frequently comes about from pleasant social contacts.

If you deal with any shops or tradesmen as a customer, and they know and like you, you might think of them as potential employers if you ever want a job!

(Copyright 1955)

---

american designer pattern



Martini Diminutive by Sylvan Rich

Dress Lines Are Scaled for Shorties

Sylvan Rich Offers High Style to Girls 5-5 or Under

Miss "5-foot-5 and under" has a real friend in designer Sylvan Rich who creates truly flattering clothes for women of below average height, shorter waistlines and fuller hips.

This easy-to-make dress is a perfect example of his talent for scaling high fashion to Martini Diminutive proportions for the little woman.

Observe the lengthening line of the bodice, traced by rickrack trim; the darts gently shaping the figure through the mid-section; the skirt made of four gores, tapered to eliminate any bulk where it is softly gathered to the lowered waistline.

The sleeves are brief and eased with gussets while the simple neckline is coolly cut in Vs.

For luncheons and afternoon bridge on the club terrace, you'll enjoy wearing it all summer long, made in one of the beautiful new cottons and trimmed with gay rickrack or braid; in faille or silk crepe with satin or velvet ribbon trim, it will be a perfect late day dress for fall.

This pattern is cut to designer measurements, not standard pattern measurements.

Bust	Waist	Hips	Sizes
34	24	35 inches	10
35	25	36 inches	12
36½	27½	37½ inches	14
38	29	39 inches	16
40	31	41 inches	18

Size 12 requires 5⅛ yards of 36-inch material for dress and one-fourth yard of 35-inch material for interfacing. To roder Pattern 1226, address Spadea Syndicate, Inc., P.O. Box 535, G. P. O., Dept. P-6, New York, N. Y. State size. Send $1. Airmail handling 25 cents extra.

American Designer Pattern Booklet 11 is available for 25 cents. If paying by check or money order, make it payable to Spadea Syndicate, Inc., and add four cents for handling.

(Copyright 1955)

Kathleen Shields Marries Herman J. Nelson Today

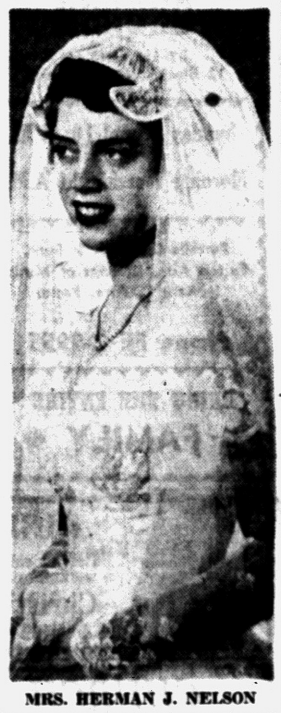

MRS. HERMAN J. NELSON

Our Lady of the Lake Church at Waterford was the setting this morning at 11 o'clock for the marriage of Kathleen Shields and Herman J. Nelson.

The bride is the daughter of Mr. and Mrs. Edward R. Shields of Drayton Plains and he is the son of Mr. and Mrs. Herman S. Nelson of Lochaven road.

Two hundred guests witnessed the ceremony performed by the Rev. F. J. Delaney before an altar decorated with white gladioli. Marie Borkowski, aunt of the bridegroom, was soloist.

The bride wore a floor-length gown of French lace and nylon tulle. The shirred tulle bodice was overlid with a scalloped lace motif which fashioned the neckline. Her finger tip veil was held by a headpiece of lace and pleated tulle, embellished with seed pearls.

She wore pearl earrings and a single strand of pearls and carried an arrangement of white roses and stephanotis.

AQUA GOWN

Marilyn Schmidt of Port Huron was maid of honor. She wore an aqua gown of embossed crystallette featuring princess lines and ballerina length skirt. She carried a bouquet of yellow roses and white carnations.

* * *

Other attendants were Mrs. Gary Shields, sister-in-law of the bride, Mrs. Paul Mitchell and Shirley Taylor. They wore gowns identical to the maid of honor's and carried arrangements of red roses and white carnations. Patty Seeterlin wore a yellow taffeta dress for her duties as flower girl. Mark Shields, nephew of the bride, was ring bearer.

Donald Nelson served as his brother's best man and seating the guests were Lewis Shields, brother of the bride, Don Seeterlin and Philip Christos.

A reception is being held from four until seven o'clock at the home of the bridegroom's parents. A wedding breakfast was held at Rotunda Inn.

WEAR LACE

Mrs. Shields wore an aqua lace dress with white accessories for her daughter's wedding and Mrs. Nelson chose a light blue lace dress with white accessories.

When the couple left for a honeymoon to Niagara Falls and Canada the new Mrs. Nelson was wearing a light blue cotton cord suit with white accessories and the corsage from her bridal bouquet. The couple will make their home in Birmingham.

Mattresses Need Surface Washing

NEW YORK (INS) — Mattress surfaces need cleaning once in awhile, even if they are protected by a washable zip-on cover. Follow these steps to make the job fast and effective:

1. Vacuum top, bottom and sides to remove loose dust.

2. Attack spots or stains first. Scoop "dry" soapsuds (made by beating soap and water into a thick, meringue-like lather) onto a sponge or brush and scrub the spot vigorously. Keep the suds fluffy so that moisture will not penetrate the ticking. Remove suds with a cloth wrung out of warm water as soon as they begin to die or show soil. Repeat with fresh suds and rinse until the spot is gone.

3. Then sponge the dry soapsuds lightly and quickly over a small section of the mattress. Rinse twice with a warm cloth wrung out of warm water. Repeat in overlapping sections until all surfaces and sides of mattress are clean.

4. Dry as quickly as possible by placing the mattress in the direct line of an electric fan or air current.



by Laura Wheeler

No embroidery—just iron on luscious roses in two shades of rich red with soft green leaves. Beautify sheets, pillowcases, towels, scarves, spreads and many other items! Pop 'em in the wash—colors stay vivid and glowing.

Iron-on! Colorful! Washable! Pattern 580 has 14 motifs in combination of red and green: four roses 4x4½; four roses 1¼x2¼; six roses averaging 2½x4 inches.

Send 25 cents in coins for this pattern—add 5 cents for each pattern for 1st-class mailing. Send to 124 Pontiac Press Needlecraft, Dept., P.O. Box 164, Old Chelsea Station, New York 11, N.Y. Print plainly pattern number, your name, address and zone.

Velvet Makes Extra Elegant Pillow Cover

NEW YORK (INS)—A combination of practical do-it-yourself know-how and luxurious velvet can add an extra-elegant and very feminine touch to a bedroom.

Velvet's a fabric that makes most women practically purr with delight at its smooth texture and pretty colors. A recent display of Chenev fabrics showed a few easy-to-sew accessories to feminize the boudoir.

For example, a decorative scatter pillow covering was shown with a harlequin pattern in four velvet colors—bright pink, light blue, emerald green and lime. The cover was sewn in a square and then folded over a triangular pillow.

A more tailored look was achieved with a regulation size pillow, covered in emerald green, with gold trim and a gold tassel at each corner.

The teenaged temptress of the household might like a pillow in her school color, or that of her boyfriend. The velvet display featured a circular pillow in crimson, with an huge felt "H" sewn on front and back.

There was also a velvet-covered waste-basket in shocking pink.

MOMS Group Holds Meeting

Mrs. Malcolm Scantland and and Mrs. Mary Sickman were cohostesses for the Thursday meeting of Zone Eight, Past Presidents' Club, MOMS of America, Inc.

Husbands were guests at the meeting held in the Auburn Heights Fire Hall.

Birthdays of Mrs. Frank Polasek and Mrs. Duncan McVean were observed.

Chairman of the Bible Fund, Mrs. Jean Burgdorf revealed that Bibles were purchased from the birthday fund and sent to the veterans at Dearborn Veterans' Hospital.

The August meeting will be an election of officers.

Open Tonight 'til 9

Sunday 2 to 5

SAVE UP TO 65%

On Summer Clothes

PARKING REAR of STORE

Alvin's

Huron at Telegraph

Exclusive Sportswear for Ladies

Your Rugs Rid of Summer Dust

Will be free of dust and dirt when you send them to New Way Rug Cleaners. Dry-cleaning will restore the lustre to your carpets and make your home sparkle like new!



Only $4.95 9x12 Rug

Plus Small Additional Charge for Sizing

NEW WAY

RUG and CARPET CLEANERS

42 Wisner Street FE 2-7132



GALLAGHER'S SUMMER ACCORDION SCHOOL

for a Limited Number of Students

Join Now—Ages for 4 to 60

No Obligation to Purchase. Free One Hour Band Weekly. Free Accordion While Learning.

Hear Our Band in Action! —Drop in Any Monday or Tuesday Night!

Private Half-Hour Lessons $2

LEARN TO PLAY THE QUICK EASY WAY

Attention Churches, Schools, Lodges, Service Clubs, etc., etc., etc our band will play for your organization upon request—Call for an appointment.

GALLAGHER MUSIC CO.

Open Monday, Friday Nights 'till 9

18 E. Huron St. Phone FE 4-0566

ST. PAUL LUTHERAN CHURCH
Joslyn at Fourth
8 a. m. Morning Worship
10:45 a. m. Morning Worship
9:30 a. m. Sunday School
George Mahder, Pastor FE 5-0401

St. Trinity Lutheran Church
Auburn Ave. at Jessie
Missouri Synod
Rev. Ralph C. Claus
SUNDAY SCHOOL
9:45 A. M.
1st SERVICE 8:30 A. M.
2nd SERVICE 11:00 A. M.

UNITED LUTHERAN CHURCH OF THE ASCENSION
Williams and Lorraine
The Common Service....11:00 A. M.
Sunday School .....10:00 A. M.
Geo. L. Garver, Pastor FE 2-7513

GRACE LUTHERAN CHURCH
Corner of Genesee and Glendale
Services at 9 A. M. and 11 A. M.
Rev. Otto G. Schultz—Speaker
Sunday School—9 A. M. and 11 A. M.

St. John's Lutheran Church
American Lutheran Conference (National Lutheran Council)
Hill Street at Cherry Street
Sunday School ..... 9:45 a. m.
Morning Worship ..... 11:00 a. m.
Parsonage: Owego Drive Phone FE 4-3404
Rev. Carl W. Nelson, S. D., Pastor

All Saints Episcopal Church
WILLIAMS STREET AT WEST PIKE
The Rev. C. George Widdifield, Rector
SUNDAY SERVICES:
8:00 A.M.—Holy Communion.
9:30 A.M.—Holy Communion, Infant Nursery thru Third Grade.
11:00 A.M.—Morning Prayer, Sermon by the Rev. Lewis Towler. Summer Church School, Infant Nursery through Third Grade.



ST. GEORGE'S CHAPEL
MILFORD MICH
8:00 A.M.—Holy Communion
10:00 A.M.—Morning Prayer
Sermon by the Rev Robert J Bickley Vicar

ST. ANDREW'S CHAPEL
Dixie Highway Near Sashabaw
8:15 A. M. Holy Communion
Rev. R. H. Whitaker, Celebrant
10:30 Morning Prayer and Sermon by the Rev. E. H. Eckel S.T.D.
Service conducted by The Messrs. Robert Richardson and Lloyd Walker



"The Light of the World Is Jesus"
Central Christian Church
347 N. Saginaw Chas. D. Race, Pastor FE 4-0239
Sunday Service: Bible School.....10 a. m.
Morning Worship .....11:00 a. m.
Choir: "Let Jesus Come Into Your Heart"
Vesper Service 7:30 p. m.
Prayer Meeting Wednesday 7:30 p. m.

The SALVATION ARMY
SUNDAY SCHOOL .....9:45 A. M.
HOLINESS MEETING .....11 A. M.
YOUTH SERVICE .....6 P..M.
EVANGELISTIC MEETING .....7:30 P. M.
THURSDAY MIDWEEK PRAYER, 7:30 P. M.
29 W. Lawrence Street

FIRST METHODIST
S. Saginaw at Judson St.
Rev. Paul R. Havens, Minister
Sunday Morning .....10:00 A. M.
Rev. Marshall Hoyt, Flint Pastor, will be the speaker.
Broadcast Over WPON .....10:15 A. M.
Church School .....11:15 A. M.
Classes for All Ages
Wednesday Evening Prayer .....7:30 P. M.
Speaker: Peter Jensen. Song Leader: Wm. Farrell

FIRST BAPTIST CHURCH
Oakland and Saginaw, Pontiac, Michigan
Rev. H. H. Savage, Pastor
Rev. W. E. Hakes, Ass't Pastor

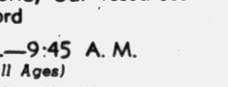

Our responsibility—the World; Our resources—the Word
SUNDAY SCHOOL—9:45 A. M.
(Classes for All Ages)
MORNING WORSHIP—10:45 A. M.
"JESUS — OUR SUFFICIENT SHEPHERD"
Rev. William Hakes Speaking
EVENING SERVICE, 7:30 P. M.
JULY 24 NORTHWESTERN COLLEGE QUARTET JULY 24



Slate Gospel Four at First Assembly

A full evening of Gospel singing will feature the program next Saturday at 7:45 in First Assembly of God, 210 N. Perry St.

The program will be given by the Liberators Gospel Quartet from Assembly of God Bible College at Springfield, Mo. They are on a nation-wide tour.

The Rev. Wesley Wibley is pastor.

Rev. Collins to Speak; Pictures to Be Shown

In the absence of the pastor, the Rev. Richard H. Dixon, guest speaker at 11 a.m. Sunday at Trinity Baptist Church will be the Rev. David L. Collins of Detroit.

At 7:30 p.m. Group 15 of the annual Women's Day Committee will present a Travelama. Mrs. Luella Fultz is chairman of this group.

Unity Center Has Speaker

'What Do You Want?' Will Be Subject of Talk by Mrs. Joki Sunday

Guest speaker at 11 a. m. Sunday in Pontiac Unity Center will be Mrs. August (Blanche) Joki of Oakley Park.

For the past six years Mrs. Joki has been leader of the Birmingham, Ala. Unity Center and previous to that time was affiliated with the Detroit group.

"What Do You Want" will be her subject Sunday in the local center rooms, 71½ N. Saginaw St. Mrs. Joki has been guest speaker here several times in past years.

Sunday School will be held for the children at the time of the morning service.

Mr. and Mrs. Joki have recently returned from a tour of Europe.

Clergyman Advocating Russian Bible Society

LONDON (RNS)—Hope that a Russian Bible Society will soon be formed and become affiliated with the United Bible Societies was voiced hereby Dr. William J. Platt, general secretary of the British and Foreign Bible Society.

Dr. Platt disclosed that the U.B.S. had recently received a membership application from a Bible group in Hungary. He added that the British and Foreign Bible Society has been getting Hungarian Scriptures from that country for circulation among Hungarian-speaking people outside their homeland.

• FREE • METHODIST CHURCH
87 Lafayette St.
(2 Blocks West of Sears)
Sunday School 10 A. M.
Morning Worship 11 A.M.
Burtella Green, S. S. Supt.
Burton Artz, Director of Music
Howard C. Artz, Pastor
Phone FE 2-9955
BRING THE ENTIRE • FAMILY •



BIBLE REBINDING
Rebind your family heirloom Bible. Expert workmanship and fast, dependable service.
Christian Literature Sales
39 Oakland Ave. FE 5-9591

CHURCH OF CHRIST
1180 N. Perry — Phone FE 2-6269
MILTON E. TRUEX, Minister
"THE HERALD OF TRUTH" 7:30 P. M. Wednesday Eve. Service
WXYZ—Each Sun. 1:00 to 1:30 P. M. 9:30 A. M Sunday Bible School
7:30 P. M. Sunday Evening Service 10:50 A. M Sunday Worship
FE 5-7449 471 Robinwood Ave.

FIRST GENERAL BAPTIST CHURCH
Invites You to Our Services
249 Baldwin Ave. FE 4-7172



Rev. Garner
FE 4-7407

Saturday Night, 7:30 P. M.
Sunday School .....10:00 a. m.
Morning Service .....11:00 a. m.
Sunday Evening Service ..... 7:30 p. m.
Baptismal Service
1460 on Your Dial Sunday from 7:30 to 8 p. m.
Wed. Evening Prayer Service .7:30 p. m.
Rev. R. Garner, Pastor
Lowell Baggett, Choir Director



THE CHRISTIAN TEMPLE
505 Auburn Avenue
Full Gospel—Nondenominational
Affiliated With Open Bible Standard Churches. Welcome to all services.
DR. LELAND L. MARION, Pastor
DR. LOLA P. MARION, Associate Pastor
9:45 A. M. Worship — Communion — Sermon
Rev. Lola P. Marion speaking at Both Services
A. M. "Opportunities and Rewards"
9:45 A. M. to 12:15 Children's Church and School
7:45 P. M. Religion of Form Vs. Religion of Force
6:15 P. M. Youth Services for All Ages
A Friendly Place to Worship

FIRST CONGREGATIONAL CHURCH
Corner East Huron and Mt. Clemens at Mill St., Pontiac
(Opposite Post Office)
Malcolm K. Burton, Minister Lawrence D. Graves, Asso. Minister
Sunday Morning Service, 10:30 A. M.
"WHAT'S GOOD IS BAD"
THE REV. MR. GRAVES, Preaching

APOSTOLIC CHURCH OF CHRIST
458 Central
Services Sunday, 10:00 A. M.
Tues., Thurs., Sat., 7:30 P. M.



Bishop L. A. Parent, Pastor
We are Apostolic in doctrine. Baptism in Jesus Name. Holy Ghost as New Birth. Jesus as the one true God! Always Pray for the Sick.

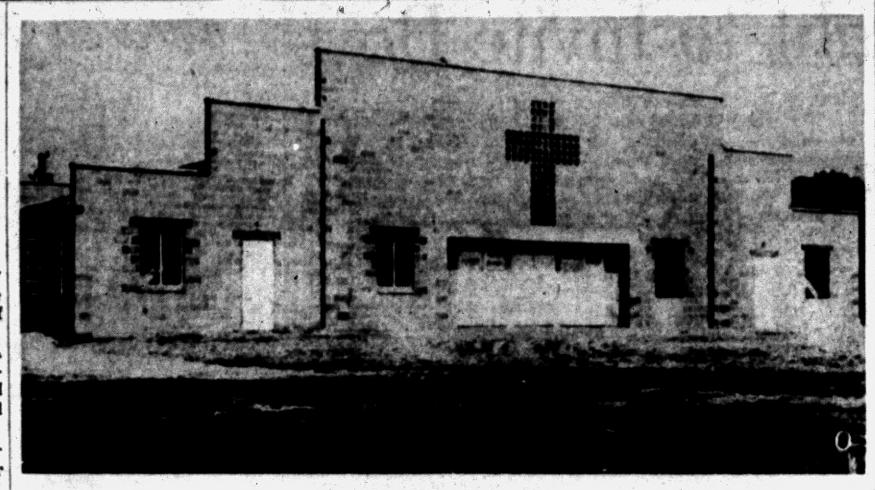

NEW TABERNACLE — Guest speaker tonight at the new tabernacle of Pontiac Holiness Association will be Dr. George Bennard, author of "The Old Rugged Cross." He also will speak Sunday at 11 a. m., 2:30 and 7:30 p. m. Meetings will continue through July 31. Located at 2800 Watkins Lake Rd. the group has 19½ acres under development for a permanent camp site.

Quartet to Sing Twice Here

Well Known Musicians to Present Concert Sunday and Monday

The Northwestern College quartet will appear in Pontiac in two churches. Sunday at 7:30 p.m. they will sing at First Baptist Church and Monday at 8 p.m. they will present a concert at Perry Park Baptist Church.

The group is a daily radio feature on a network of four stations, and is officially known as the "Testimony Time Radio Quartet."

Singing in the group is Don Lord, a resident of Clarkston, and his wife is accompanist.

Northwestern College, of which Dr. Billy Graham was formerly president, has three divisions, college of liberal arts, Bible college and theological seminary.

Vague Will Provision Holds Up Church Gift

TAMPA, Fla. (RNS) — County Judge William C. Brooker has been asked to rule whether a $1,000,000 bequest left to the "Presbyterian Church, Southern Division" can properly be turned over to the Presbyterian Church in the U.S. The latter is the correct name of the denomination.

The request was made by the executor of the will of Dr. C. T. Young of Plant City, Fla., who died last March 27.

Pontiac Resident Leaves to Teach in Izmir, Turkey

The American Collegiate Institute of Izmir, Turkey is the destination of Miss Esther Carhart. She will teach there next year under assignment of the American Board of Congregational Christian Churches.

Izmir was formerly known in Bible times as Smyrna which will add to the interest for Miss Carhart who is the daughter of George Carhart of Hadsell Rd.

This will not be Miss Carhart's first overseas experience for she taught for 10 years in the American School for Girls in Lovetch, Bulgaria, under the Methodist Board during a period which covered World War II.

Although born in Massachusetts, most of her childhood and youth was spent in New Castle, Pa., and here in Pontiac, where her father was a YMCA worker.

She was educated at Ohio Wesleyan University receiving her B.A. degree in 1934, and her M.A. from New York University. In addition she has taken special courses at Western Michigan College of Education, the University of Washington and Central Washington College of Education.

Prior to going to Bulgaria Miss Carhart worked with Girl Scouts in Michigan and upon returning to the United States in 1947 she served with the Wesleyan Service Guild in New York City and as a teacher and counsellor at Clear Lake Camp, Battle Creek Public Schools before going to her latest teaching post in Beaver, Wash.

She sailed on the SS New York of the Greek Line, yesterday and expects to land in Bremerhaven, Germany, going from there by auto across Europe to Turkey.



ESTHER CARHART

More than 20 million patients were cared for in the nation's hospitals in 1954. On an average day there are 1,300,000 persons in hospitals and more than 43,000 newborn infants.



The Christian and Missionary Alliance Church
(Near Orchard Lake Ave.)
Rev. G. J. Bersche, Pastor
Sunday School 9:30 p. m.
Morning Worship 11 a. m.
"GOD REQUIRES HOLINESS"
Alliance Youth Fellowship 6:15 p. m.
Evangelistic Service 7:30 p. m.
"THE SIN OF NEGLECT"

Summer Topics Told by Pastor

A summer series of sermons has been announced by the Rev. Fred R. Tiffany, pastor of Bethany Baptist Church.

Subjects to be considered will include "What Is Essential in Religion," "Is Your Religion a Load or a Lift," "Is There a Difference Between Interpretation and Inspiration?" and "Why Am I a Fundamentalist?"

The seven classes in the college of Christian living will meet with the Sunday School at 9:30 a.m. at which the history of the Christian Church is being taught by the pastor.

4,000 Westerners Mass for Cabrini Services

DENVER (RNS)—More than 4,000 persons from all over the West attended the ninth annual pilgrimage to the St. Frances Cabrini Shrine in the mountains just west of here. Mother Cabrini, who was canonized in 1946, is the first American citizen proclaimed a saint.

The Pilgrimage featured the dedication of steps leading from the Shrine to the statue of the Sacred Heart of Jesus on a high point overlooking the eastern Colorado plains. A candlelight procession up the 383 steps also was held.

In the first 140 steps, a Station of the Cross marks each 10th step. Plaques of the mysteries of the rosary are planned at the remaining steps.

Harmony Kings to Sing

The Wandering Travelers of Pontiac will present the Harmony Kings of Detroit in a musical Sunday at 3:30 p.m. in the Church of God in Christ, 252 Wessen St. Elder C. J. Johnson is pastor.

FIRST SOCIAL BRETHREN CHURCH
316 Baldwin Avenue FE 5-7938
Sunday School 10 A. M. Sunday Worship 11 A. M.
Sunday Eve. Worship 7:30 P. M. Thurs. Prayer 7:30 P. M. Saturday Eve. Service 7:30 P. M.
Rev. Carl Downey, pastor FE 5-7938



EAST HURON at PERRY
Central Methodist
Rev. Milton H. Bank, D. D., Minister Rev. John W. Mulder, Asso. Minister
9:45 A. M.—CHURCH SCHOOL
10:45 A. M.—MORNING WORSHIP
"THE MIRACLE STARTS FROM WITHIN"
Dr. Bank, preaching
Broadcast WPON 11:00 A. M.
Youth Fellowship 6:00 P. M.

ZION CHURCH of the NAZARENE
239 East Pike Street
10:00 A. M. Sunday School 11:00 A. M. Worship
Young People 6:45 P. M. Evang. Service 7:30 P. M.
Rev. W. E. Varian, Pastor Lavern Sheffield, Musical Director

WESLEYAN METHODIST
67 NORTH LYNN STREET
10.00 Sunday School W. Y. P. S. 6:45 P.M.
11:00 Worship Evangelistic 7:30 P.M.
Rev. C. D. Priess, Pastor

Camp Meeting Is Announced

Local Free Methodists Will Attend Camp and Conferences

The Rev. and Mrs. Howard C. Artz, pastor of First Free Methodist Church will attend the annual camp meeting and conference of the denomination at Bethel Park near Flint.

The camp will open Monday and continue two weeks. Bishop J. Paul Taylor will preside at the conference which includes 95 churches.

Also going from the Pontiac church will be Miss Burtolla Green who will represent the church as delegate and Mrs. Verda Pratt attending as a Sunday School and youth delegate.

Among the speakers will be Dr. Myron F. Boyd, voice of the "Light and Life Hour," radio broadcast, and Jacob De Shazer, former Doolittle raider who is now a missionary in the land where he was a prisoner of war in World War II. Mr. Willard Hallman, musical director at Asbury Theological Seminary will direct the music.

Don Bowne, missionary on furlough from Brazil will give the missionary address.

Conference appointments will be announced Saturday, August 6.

Indonesian Says Moslems Convert to Christianity

An Indonesian church leader declared in New York last week that Christians in his country are converting more Moslems than any other nation in the world.

Hundreds are being brought into the church each year and the number is expected to continue to grow, declared the Rev. Simon Marantika, of Djakarta, executive secretary of the National Council of Churches of Indonesia. Mr. Marantika is in the U. S. for the month of July as part of a two months round-the-world tour of conferences with church leaders.

More than half a million new members have joined the country's 20 Protestant churches since the Republic gained its independence from the Dutch in 1949, Mr. Marantika said. Many, though not the majority, he added, were former Moslems. Protestant Christians number about four and a half million out of a total population of 80 million, of whom an estimated 90 per cent are Moslems.

Mennonite Relief Gift

SCOTTDALE, Pa. (RNS) — A total of $2,231,569 was contributed by members of the Mennonite Church for missions and relief in the fiscal year closed April 1, it was announced here.

This is an average per capita gift of $30 from the 75,000 members of the denomination.

A 1952 survey showed that a million classrooms were then in use in U. S. public schools.



Rev. Fabian F. Weber

Rev. Weber Comes to St. Vincent Parish

Recently assigned to St. Vincent de Paul Catholic Church, the Rev. Fabian K. Weber is a native of Detroit. His parents are Mr. and Mrs. Henry S. Weber of Edinborough Avenue.

The Rev. Mr. Weber attended Gesu grade school and two years at the University of Detroit. It was during this period that he decided to become a priest, transferring his studies to Sacred Heart Seminary. His last four years he attended St. John's Provincial Seminary in Plymouth.

He will take the place of the Rev. William Rademacher, who was transferred.

Pontiac Layman Asked to Attend Convention

Mr. Niles Carlsen of 3013 Barkman has been invited by Valparaiso University of Valparaiso, Ind., to the second annual convention of the Valparaiso Advisory Council on Aug. 5-6.

The participants will discuss problems and methods of gaining increased understanding and support for Valparaiso's program of Christian Education.

Mr. Carlsen is a member of St. Paul Lutheran Church here.

The greatest number of immigrants arriving in the United States in any one year was 1,285,000 in 1907.

Pleasant Grove Missionary Baptist Church
128 W. Pike Street
Communion Service 11:30 A. M.
Evening Service 8:30 P. M.
Rev. S. Littlejohn, Pastor

PARKDALE CHURCH OF THE NAZARENE
Parkdale and Hollywood
Block W. of Baldwin
Sunday School 9:45 A. M.
Morning Worship 10:45 A. M.
Evening Service 7:30 P. M.
WAYNE E. WELTON
Minister
FE 2-6928

FIRST UNITED PENTECOSTAL CHURCH OF PONTIAC
ONENESS
90 Howard Street
Everyone Welcome!
Sunday School .....10:00 A. M.
Sunday Morning .....11:00 A. M.
Sunday Night ..... 7:45 P. M.
Wed Evening Bible Study ..... 7:45 P. M.
Sat. Young People's Meeting ..... 7:30 P. M.
REV MARVIN P HESTER
SUNDAY SERVICES
Listen to Sunday Evening Broadcast, 9:30 P M to 10:00 P. M
RADIO STATION WPON

FIRST PRESBYTERIAN CHURCH
W. Huron at Wayne St.
William H. Marbach,
Edward D. Auchard,
Pastors
9:45 A.M. Church School
11 A.M. Morning Worship
SERMON SUBJECT:
"MAN DOES NOT LIVE BY THE CLOCK ALONE"
Dr Wm. H. Marbach, preaching

United Presbyterian Churches
The Truth of God—Forbearance in Love

OAKLAND AVENUE
Oakland at Cadillac
Theodore R. Allebach, Pastor
Bible School 11:20 a. m.
Worship 10:00 a. m.
"BETWEEN GOD AND MAN"
Summer Communion
Evening Service 7:30 p.m.

JOSLYN AVENUE
Joslyn at Third
Edmond L. Watkins, Pastor
Bible School 9:30 a. m.
Morning Service ... 10:45
Rev. Watkins, Preaching
Evening Service 7:30

AUBURN HEIGHTS
3456 First Street
J. Harvey McLaun, Pastor
Bible School ... 10.00 a.m.
Worship ... 11:15 a.m.
A 25th ANNIVERSARY SERVICE
Rev. S. C. Weir, D.D.:
"THE CHURCH AT WORK"
Youth Fellowship ... 6.30 p.m.

DRAYTON PLAINS
Walter J. Teeuwissen, Jr., Pastor
Bible School .... 9:45 a. m.
Worship ... 11:00 a. m.
"PHILIEMON, AN EXAMPLE OF BENEVOLENCE"
Evening Worship 7:30 p.m.
Youth Fellowship 6:30 P.M.
Wednesday 7:30 P.M.
Prayer and Study Hour

CHRISTIAN SCIENCE
SUBJECT FOR SUNDAY
"TRUTH"
Sunday Services and Sunday School 11 A.M.
Wednesday Evening Service 8 P.M.
Reading Room 2 East Lawrence Street
Open Daily 11 A.M. to 5 P.M.
Friday to 9 P.M.
FIRST CHURCH OF CHRIST, SCIENTIST
Lawrence and Williams Streets
HOW CHRISTIAN SCIENCE HEALS
"Strength Available Right Where You Are"
Station CKLW—800 Kc. Sunday 9:45 A. M.

Soldier in War Finds God a Constant Companion in Combat

Youths to Hold Saturday Rally

Well Known Evangelist and Wife to Be Heard by Oakland Fellowship

Jack Van Impe and Mrs. Van Impe will be guests of the Oakland Youth Fellowship Saturday evening in Perry Park Baptist Church.

Jack is a graduate of Detroit Bible Institute and his wife is a former Pontiac girl and a member of First Baptist Church. They play the accordion and sing respectively.

Together they form an evangelistic team which has toured this country and held campaigns in 10 countries of Europe in two trips abroad.

They also have appeared on TV for the past five years and also have been heard on radio.

All young people of the area are invited for this outstanding program. Refreshments will follow the service.

The Rev. Hilding Bihl is host pastor.

Father Bayne New Dean of U. of D. Law School

DETROIT (RNS) — For the first time in its 43-year history, a priest heads the University of Detroit Law School.

Appointment of the Rev. David C. Bayne, S. J., as acting dean was announced by the Very Rev. Celestin J. Steiner, S. J., university president.

At 36, Father Bayne is one of the youngest law deans in the country. He is a graduate of the University of Detroit and entered the Society of Jesus in 1941. He received his bachelor and master of laws degrees from Georgetown University and his doctor of laws from Yale University.

Dr. Pitt Speaks at Kirk

In the absence of Dr. Harold C. DeWindt, who is vacationing in Europe, Dr. Frank Pitt will preach Sunday. Dr. Pitt is pastor of Grosse Pointe Memorial Church.

Confident Living

GI Knows How to Feel Real Presence at Will

By NORMAN VINCENT PEALE

Not long ago, on the West Coast, I met a soldier with whom I had corresponded when he was in Korea. He's not the kind of boy whom you would think of as engaging in regular correspondence with a minister. As a matter of fact, he's a little on the rough side—but he's very real and there's no nonsense about him. I like him tremendously.



DR. PEALE

* * *

I first heard from him after someone had sent him some of my columns. He wrote me that he'd read them. He said there wasn't much else around to read; so he had made a thorough study of these columns. In one of them the point was made that God can be with you at all times, right by your side. He'd been brought up as a churchgoer, but he really couldn't believe anything as "preposterous" as the notion that God could be right beside him or anyone else.

Then, one night, he was in the lines assigned to a lonely guard outpost, only yards from the enemy outposts. "Frankly," he told me, "I was scared to death. I was cold and couldn't get warm. I was filled with fear. The next man was quite a distance from me and I couldn't talk to him. I couldn't even smoke. And then I happened to think about the idea of God's presence with a human being. So I thought I'd practice your suggestion and see if there was anything to it."

"So I talked to the Lord and said, 'Can it be true that You can be with anybody, really with them, just like another man from my outfit here by my side?' I stood there and talked with the Lord. I didn't actually pray. I just talked to God like he was in that foxhole with me.

FELT GOD NEAR

"What do you know? All of a sudden, right there, in that cold, inky black night, I felt Him. It was just as though there was another human being with me. I could almost touch Him. And from that minute on, I felt peaceful and not nearly so scared and lonely."

It was two years after this that I saw him and I asked, "Do you still feel the Presence?"

"Not all the time," he answered, "but I know how to feel Him. I just forget everything else and tell Him that I need Him. I admit to Him how bad I am, and how much better I want to be. I just ask Him to come and be with me, and then I know He is with me."

Here was a big, tough young man. But I could see a light shining in his eyes. I knew that what he had experienced about God could keep him forever master of his fears.

The late Ernie Pyle, that great war correspondent, told the story of how, in World War II, a storm periled the assault landing at Salerno, Italy. The flagship's chaplain asked permission to lead the men in prayer that God be with them to still the waves. The commanding officer smiled indulgently, but gave permission.

The men prayed and, at zero hour, the storm subsided and the landing was made successfully. There was no doubt in the minds of those men that God had been beside them that night. And who can say that He wasn't?

The greatest of all antidotes for fear is the faith that God is with you wherever you go and whatever you do. That promise is spelled out clearly in the Bible and you can read it for yourself in the Book of Isaiah: "Fear thou not; for I am with thee; be not dismayed; for I am thy God; I will strengthen thee; yea, I will help thee, yea, I will uphold thee with the right hand of My righteousness."

Men in every generation have been made courageous over their fears by faith in the Presence.



EUCHARISTIC CONGRESS OPENING — Benedetto Aloisi Cardinal Masella, the papal legate, sits in the pontifical throne at the formal opening Tuesday of the 36th International Eucharistic Congress at Rio de Janeiro, Brazil. Standing at right is a Swiss guard who accompanied the prelate from Rome. Others are unidentified. AP Wirephoto

Canada Mining to Hurt Eskimo

Labrador Bishop Warns Against Rapid Growth of Native Exploitation

MONTREAL (RNS)—Mining development in Northern Canada will bring chaos instead of civilization to the Eskimo unless he is carefully conditioned, Bishop Lionel Scheffer, Vicar Apostolic of Labrador, warned here.

The Montreal-born Oblate, who will leave soon for a two-month tour of the northern sector of his 35,000-square-mile jurisdiction, said "the Eskimos are not yet ready to be assimilated, and they must not be abruptly pushed into our way of life."

Warning mining companies against exploiting the Eskimo, he noted that the latter is "child-like" without any conception of the value of money, and the idea of "saving is beyond his ken."

Bishop Scheffer said he hoped that through an increased mission program, the Eskimo people can be adequately educated and equipped to meet the immediate challenge civilization will bring.

On his visit by plane, canoe, dogsled and automobile from Hudson's Bay to the northern tip of Ungava, he expects to contact some 2,000 Eskimos.

The prelate, in an interview here, said the "Eskimo is a simple man only in the non-complexity of life. His mind is alert and quickly grasps the meaning of things with proper guidance, but if left to fend for himself he cannot be expected to understand the new environment."

The Eskimo has lived much the same for the past 500 years and even the introduction of machinery and modern methods probably won't change him perceptibly for another 50 years, Bishop Scheffer said.

Thousands Go to Communion in Rio Today

RIO DE JANEIRO, Brazil (AP)—Thousands of Roman Catholic men received communion early today in the climax to seven and a half hours of continuous services at the 36th International Eucharistic Congress.

A midnight Mass preceding the communion was celebrated by Francis Cardinal Spellman, archbishop of New York. He spoke before an estimated 150,000 persons in Congress Plaza. The celebration of the Mass was Cardinal Spellman's only official duty during the Congress, which opened Tuesday.

There was no estimate of the number of men who received communion, but 200 priests spent an hour 10 minutes carrying out the service.

A special communion for women was held Thursday. Confessions from 50,000 children were heard yesterday in preparation for communion today.

Speaker, Tea, Picnic Are Announced

The Rev. Robert W. Hoover Jr., son of the assistant pastor at Newman A.M.E. Church will preach Sunday at 11 a.m. The congregation has returned to the new church at 14 Auburn Ave. for services.

From 4 to 7 p.m. Sunday the Pastor's Aid Board will have a silver lawn tea and children's fashion show at the home of Mrs. John Womack, 630 Ditmar St. Mrs. Edward Harper is president.

Plans are in the offing for the annual church picnic which will be held at a park in Toledo on Aug. 13.

About 96 per cent of the physicians in the United States are men.

Baptist Conclave Closes Sessions With Graham Talk

LONDON (AP)—The 50th anniversary conference of the Baptist World Alliance closed last night with an appeal by American Evangelist Billy Graham to remain true to the Baptist faith.

Graham told about 45,000 persons in Arsenal Stadium the next five years may be "the most tragic or the most glorious in history."

"Intellectuals and scientists are at the end of their tether in struggling with problems which beset the world," Graham said.

* * *

"God can use this crowd of Baptists."

The evangelist urged his listeners to remain orthodox and simple, practice evangelism and humanitarianism and strengthen the church. Graham, who works with other Christian denominations in his evangelistic endeavors, spoke last night as an ordained Baptist clergyman.

* * *

Dr. Theodore F. Adams, pastor of the First Baptist Church of Richmond, Va., who was elected president of the World Alliance for a five-year term, preceded Graham to the platform. He said he would devote his presidency to an effort to add 10 million more Baptists to the present 20 million.

BULLETIN

For Saturday, July 23, 1955
Corporate Communion Sunday, July 31, 1955 — 7:30 Mass St. Vincent de Paul Church. Breakfast after Mass in the Parish Hall.

After breakfast we will hold our Annual Golf Day at Pontiac Country Club. All members are welcome to play. You do not have to be a member of the K. C. Golf League.

Six College Men Coming to 3 Methodist Churches

Three Methodist Churches in Pontiac are cooperating with the program planned by the general board of the Methodist Church, Nashville, Tenn.

The program is known as "The Seventy Evangelists" (70-E) and Pontiac churches cooperating are Central Oakland Park and Galloway Lake.

The plan consists of sending forth seventy young college men to serve in various churches in any way that they can that will help the particular need of the church to which they go.

The young men, who are seminary students are engaged in this program all over the country wherever a church will take them in and use them for one week.

* * *

Six young men are coming to Pontiac, two of which will be at Galloway Lake for special meetings from July 26-31 according to the pastor, the Rev. Kenneth Stephens. Services will be at 7:30 each evening.



MAIER

The Rev. Eugene Maier will be the speaker and Norman Pease will have charge of the music.

* * *

A varied program has been planned at Oakland Park Methodist Church. The two men with the pastor, the Rev. James W. Deeg will do survey work in the area around the church starting Tuesday morning.



PEASE

Tuesday night a meeting has been planned at Elizabeth Lake for the Senior High group and Wednesday night at the home of George Carhart for the Junior group.

Thursday evening a picnic will be held for the Young adults at a place to be announced.

Sunday evening a vesper service has been planned to be held on the lawn of Bloomfield Hospital, Woodward at Square Lake Rd. This meeting will be open to the public.



BABB

Coming to assist the pastor will be the Revs. Harold Babb and Barney Johnson.

* * *

The Revs. Kosuke Koyama and the Rev. Ed. Kilpatrick will be at Central Methodist Church.

On Tuesday evening they will have dinner with the Single Group and discuss with them the "70-E Program" and "Why I Entered the Ministry."

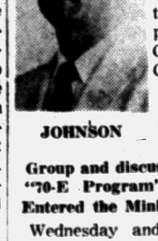

JOHNSON

Wednesday and Thursday evenings a public worship service will be held in the church.

At the Sunday morning worship service, the Rev. Mr. Koyama will give his Christian witness and the sermon will be by the Rev. Mr. Kilpatrick. At 6 p.m. the senior and intermediate groups will meet with the guests and a public worship service will be held at 7:30 p.m.



KILPATRICK

The young men also will assist the pastors in survey work.

First Progressive Spiritualist Church
16 Chase Street
Sunday Evening Service 7:30
Mrs. Beatrice Girtner, Speaker from Detroit.
Midweek Service Wed., 7:30 P. M.

CALVARY BAPTIST CHURCH
Services being held at the WATERFORD TWP. HIGH SCHOOL
10:00 A. M. Sunday School
11:00 A. M. Morning Service
7:30 P. M. Evening Service
Rev. H. E. Wrobbel FE 5-8553

CHRISTIAN PSYCHIC SCIENCE CHURCH
30 Whittemore St.
H. JOHN DRAKE, Pastor
SILVER TEA
Wednesday, June 29, 7:30 p.m.

SCOTT LAKE RD. ASSEMBLY OF GOD
1002 Scott Lake Rd.
10 A. M., S. S. 11 A. M., Worship
7:30 P. M., Evangelical Service
Tues. 7:30, Y. P. Wed. 7:30, Mid-Wk.
Rev. Orville J. Windell, Pastor

HEAR

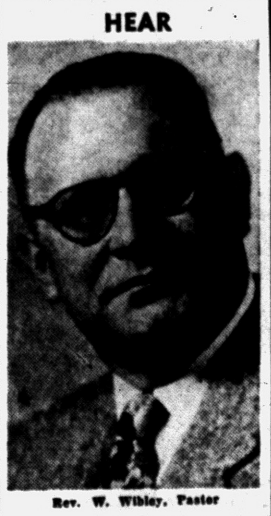

Rev. W. Wibley, Pastor
11:00 A. M.
Sermon: "What Do You See"
Evening Rally, 7:45 P. M.
Sermon: "False Friends"
SINGSPIRATION
July 20, 7:45 P. M.
LIBERATORS QUARTETTE
Springfield, Missouri.
You Are Welcome!
FIRST ASSEMBLY OF GOD
210 N. Perry St.
WPON, 8 A.M. Sunday
"Visit the Church of the Old Fashioned Gospel"

THE PILGRIM HOLINESS CHURCH
BALDWIN AND FAIRMOUNT
Morning Worship 11 A. M.
Pilgrim Y. P. S. 6:45 P. M.
Evening Service 7:30 P. M.
Sunday School (All Ages) 10 A. M.
GOOD SINGING — BIBLE PREACHING
"The Little Church with the Big Heart"
E. C. Swanson, Minister Roy Overbaugh, S. S. Supt.

Pontiac Unity Center
71½ N. Saginaw St.
Sunday School 11 A. M.
Sunday Services 11 A. M.
Speaker: Mrs. Blanche Joki
"WHAT DO YOU WANT?"

First Open Bible Church
1517 JOSLYN
Rev. T. H. Staton
Sunday School—10 A.M.
Morning Worship—11:00 A.M.
Evangelistic Service—7:45 P.M.
Wednesday, 7:45 Prayer Meeting

The First Church of the Brethren
46 N. ROSELAWN
Sunday School 10 A. M. Morning Service by the Pastor 11:00 A. M. Evangelistic Service 7:00 P. M. Young People Class Meeting, Durand, Mich. Meet at the church for transportation at 6:30 P. M.
Rev. LeRoy Shafer, Pastor

Pontiac Bible College
Collier Rd. at Collier Court
Interdenominational
Classes for Everyone
3 Evenings A Week
For Information Contact Rev. Frances E. Myer or Rev. D. S. Pawley

THE CRESCENT HILLS BAPTIST CHURCH
William E. Goding, pastor
An American Baptist Church, located on Crescent Lake Road, at Universal Ave., Waterford Township, to serve the entire community.
Sunday School 9:30 A. M. Worship of God 10:45 A. M.
All Are Welcome!

THE BETHANY CHURCH
The American Baptist Church, W. Huron St.
FRED ROBERT TIFFANY, Pastor
Complete Sunday School, 9:30 A. M.
Includes College Age Young Folks, and the 7 Large Classes for All Adults
Combined Public Worship, 10:30 A. M.
Sermon: "What Is Essential in Religion?"



GEOFFREY DAY
B. A., B. TH.
Pastor
EVANGEL TEMPLE
Y.M.C.A. Side Entrance
Non-Denominational Full Gospel
Sunday School ..... 9:45 A. M.
Worship Service ..... 11:00 A. M.
Evangelistic Service
Sunday Evening ..... 7:45 P. M.

CHURCH of the NAZARENE
60 State Street
KENNETH A. HUTCHINSON
Minister
11:00 A. M. MORNING WORSHIP
7:30 P. M. EVENING SERVICE
SUNDAY SCHOOL 9:45 A. M. YOUTH SERVICE 6:30 P. M.
ARTHUR HUBBS, Minister of Music

PONTIAC HOLINESS CAMP MEETING ON
JULY 21-31, 1955
Daily 10:30-2:30 and 7:30
SPEAKERS—J. M. HAMES, J. C. BRILL HART, L. R. DAY
• Tonight, Dr. Geo. Bennard, Author of "The Old Rugged Cross"
Also on Sunday, 10:30, 2:30 P. M.
SINGERS, REV. & MRS. W. T. STONE
2800 Watkins Lake Rd.
ALL WELCOME — A. J. Baughey, Pres.

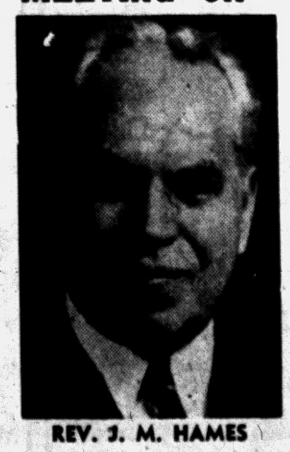

REV. J. M. HAMES

FIRST CHURCH of GOD
25 East Boulevard — South of Lookout Drive
9:45 a. m. Sunday School 10:45 a. m. Morning Service
7:30 p. m. Evening Service
For Transportation Call FE 5-7768 or FE 4-1782
H. Eugene Ramsey, Minister — Gen. Offices: Anderson, Ind.

9:45—SUNDAY SCHOOL
Missionary Contest Continues
11:00—MORNING WORSHIP
"The Christian as a Missionary"
"GOD'S WAY UP . . . IS DOWN!"
6:45—YOUTH FELLOWSHIP
7:30—EVANGELISTIC HOUR
"A Jailer Finds Christ"
FIRST UNITED MISSIONARY CHURCH
135 Prospect St.—Geo. D. Murphy, Pastor

SUNDAY, JULY 10, 1955



J. W. Burgess, Pastor
Sunday School ..... 9:45 A. M.
Worship Service ..... 11:00 A. M.
B. Y. P. S. ..... 6:30 P. M.
Evangelistic Service ..... 7:30 P. M.
Midweek Prayer and Praise Service Wednesday ..... 7:30 P. M.
BEULAH HOLINESS CHURCH
Osmun and Going Streets

Calvary Missionary Church
306 Midway—Off Sanford
Sunday School - 10 a. m. Junior Church - 11 a. m.
Young People - 6:45 p. m.
Eve. Worship - 7:45 p. m. Morn. Worship - 11 a. m.
Tuesday Church Service — 7:30 P. M.
Wednesday, Day of Prayer, Beginning at 10 A. M.
Study of "Book of Revelations"
Thursday, Prayer Service, 7:30 P. M.
Rev. Rose L. Davis, Pastor FE 4-9652
Rev. Daniel Havens, Associate Pastor

First Southern Missionary
BAPTIST CHURCH
365 East Wilson Ave.



Sunday School ..... 9:45 A. M.
Morning Worship ..... 11:00 A. M.
B.T.U. ..... 6:45 P. M.
Evening Worship ..... 7:30 P. M.
Wed. Prayer Meeting ... 7:30 P. M.
Young People's Bible Study 8:00 P. M.
REV. A. H. MULLINS, Pastor Phone FE 4-8574
Affiliated with Southern Baptist Convention

Emmanuel Baptist Church
Telegraph Road at Orchard Lake Ave.
10:00 A.M.
Auditorium
Bible Class
"JESUS IN HIS HOME TOWN"
BROADCAST OVER WCAR 10:15 - 10:45
Dr. Tom Malone, Teacher
11:00 A. M.
"OTHER LITTLE SHIPS"
AIR-CONDITIONED AUDITORIUM
7:30 P. M.
"NOT FAR FROM HEAVEN"
Departmentalized Sunday School for All Ages
910—Sunday School Attendance Last Sunday
DR. TOM MALONE
Speaking at All Services

Possum Protests

ANDARKO, Okla. (AP)—Mrs. Vera Jones thought her bed springs squeaked more than usual when she went to bed. She called her brother, Billy Nievar, who found an opossum in the springs.

For Your Fun Time



DANCING AND TWO SHOWS NIGHTLY

Wednesday thru Sunday!

New Entertainment Policy Featuring

Art Siefert and Al Lloyd

Hotel Commodore Show Bar

Drayton Plains

Jack Decker's

ON US-10 IN DRAYTON PLAINS
4½ Miles North of Pontiac

SERVING

Fine Food for the Whole Family

COMPLETELY AIR-CONDITIONED

Open Sun. Noon to 9 P. M.—Weekdays 6 A. M. to 8

Plenty of Paved Parking

Half Portions for the Kiddies

NEW LAKE THEATER

Walled Lake, Mich.

Sunday – Monday – Tuesday Doors Open 1:45 P. M.





PAY CUT?

If you are unable to pay your payments, debts or bills when due, see MICHIGAN CREDIT COUNSELLORS and arrange for payments you can afford, regardless of how much or how many you owe.

NO SECURITY OR ENDORSERS REQUIRED
ONE PLACE TO PAY — BONDED AND INSURED

"Let 9 years of credit counseling experience assist you."
Hours: Daily 9 to 5; Wed & Sat. 9 to 1; Evenings by Appt.

MICHIGAN CREDIT COUNSELLORS

41½ South Saginaw St. FE 8-0456 Above Oakland Theater

Eisenhower Day Busy in Geneva

State Matters, Lunches, Conferences and Golf Keep Ike on Move

By MARVIN L. ARROWSMITH

GENEVA (AP)—President Eisenhower is keeping busy as a beaver during the summit conference, but he still manages to crowd in a few practice golf shots daily to help keep fit.

This week of top-level meetings of the Big Four has given the President one of his heaviest schedules since he took office. Despite the pace, he still looks quite chipper.

Here is a typical Eisenhower day at the summit—the one he put in yesterday:

Out of bed at 7, he breakfasted half an hour later with his son John, an Army major who is an aide to his father during the conference. Then the President received his customary daily briefing on intelligence data, reports on congressional activity and a summary of U.S. newspaper editorial reaction to Geneva developments.

About 9:15 a.m. Eisenhower went to his office near the chateau where he and Mrs. Eisenhower are staying. There he worked on correspondence and other government business.

Then came half an hour's relaxation with the golf clubs.

British Prime Minister Eden arrived at 11 a.m. for an hour's conference. A half hour after Eden left, Special Presidential Assistant Nelson Rockefeller conferred for 20 minutes with his chief. Then the President got out his camera and took pictures of staff members and the villa grounds.

A few minutes later guests began arriving for a luncheon the President and Mrs. Eisenhower gave for Swiss president and Mrs. Max Petitpiere and other Swiss government officials.

The luncheon lasted until 3:10 p.m. Eisenhower then conferred with Rockefeler and other delegation members in preparation for the day's meeting of chiefs of government. The President was given a report on the morning meeting of the Big Four foreign ministers.

The session with Eden, Soviet Premier Bulganin and French Premier Faure lasted an hour 15 minutes.

After it, Eisenhower hurried off —late—to a garden party at his villa. After dinner Eisenhower talked with Dulles by telephone and arranged a breakfast meeting with him for today.

Shortly before 11 p.m. he went to bed.

Lodge Again Named to Head UN Group

WASHINGTON (AP)—The White House today announced the makeup of a 10-member U.S. delegation President Eisenhower intends to nominate for the 10th session of the U.N. General Assembly, opening in New York Sept. 20.

These nominations are subject to Senate confirmation.

Heading the delegation would be Henry Cabot Lodge Jr., this country's ambassador to the U.N.

Other regular members would be:

Reps. Brooks Hays (D-Ark) and Chester E. Merrow (R-NH), both members of the House Foreign Affairs Committe.

Dennis J. Roberts, former gov- d Colgate n,foredrarm ernor of Rhode Island.

Colgate W. Darden, former governor of Virginia and now president of the University of Virginia.

Riders on the Madrid sugway average 241 rides a year compared with 199 on New York and 223 on the Paris subways.



LADY AND LOVE — Walt Disney gives the dogs their day in "Lady and the Tramp," Technicolor and CinemaScope cartoon feature now showing at the Oakland Theater. The sparkling musical score is composed by Oliver Wallace and songs are by Peggy Lee and Sonny Burke.

Hollywood Headlines

Johnny Carson Expected to Become Big Hit on TV

By BOB THOMAS

HOLLYWOOD (AP)—Last year the boy most likely to succeed in TV was George Gobel. This year it appears to be Johnny Carson.

Carson is a slender, good-looking young man with an uptilted nose and a casual comedy manner. When his Thursday night CBS show premiered four weeks ago, most critics compared him to Gobel.

That appears to be his fate. When he arrived for a luncheon chat, the man in the next booth was—George Gobel.

* * *

"It was inevitable that I would be compared to George," observed Johnny. "From now on, any comedian who doesn't do a violent kind of comedy will be called 'another Gobel.'

"It has always been that way. When a new personality comes along, critics need a point of reference. A James Dean is compared to Marlon Brando. A Mamie Van Doren is automatically called another Marilyn Monroe.

"Im sure when Gobel was first getting started he was called another Herb Shriner."

Carson hooted at the idea that such stars as Gobel are overnight successes. He pointed out that Lonesome George is merely reaching a larger audience with the comedy talent he exhibited for years as a child hillbill star, Army entertainer and night club comic.

* * *

Johnny was another early starter. He was born 29 years ago in Corning, Iowa, which he admits is no place for a comedian to come from. He was one of those life-of-the-party lads who could do funny routines and ventriloquism. But he made it pay off.

"I toured all over the Midwest with shows," he recalled. "Often we would do the show on the back of a truck bed. After you've entertained those audiences, you can face anything."

After a wartime Navy hitch, he worked for radio stations in Nebraska, then decided to tackle Hollywood. His Carson's Cellar was a hit on radio and prompted his current 26-week network deal.

Sheriff's Sale Roster Includes Big Python

TITUSVILLE, Fla. (AP)—Sheriff H. T. Williams has a sheriff's sale coming up but he says he refuses to touch one item on the list.

It's a nine-foot python which kills its food by crushing rather than by bite.

A Melbourne man obtained a deficiency decree against a man who lives in Malabar on an unpaid debt for $1,000. One of the items on which the attachment could be paid was the snake.

KEEGO SUN. MON. TUES.

Continuous Sunday
Doors Open 1:45 P. M.





ARE YOU MOVING?



Call

Smith Moving Co.

485 Marion St.
FE 4-4864

SATURDAY – LAST COMPLETE SHOW STARTS 10 P. M.

CAPTAIN LIGHTFOOT · CinemaScope · Technicolor "UNCHAINED" ELROY HIRSCH · BARBARA HALE

HURON SUN. & MON.

COOL

FROM THE HEART OF ALL AMERICA AN ENTERTAINMENT MASTERPIECE!

SUN. Doors Open 12:45

MON. Doors Open 6:45

TROY DRIVE-IN THEATER

E. MAPLE (15 MILE) & STEPHENSON
PHONE MU 9-1901

LAST TIMES SATURDAY!
"The Bamboo Prison" with Robert Francis
"Violent Saturday" with Victor Mature

BEGINNING SUNDAY

Michigan's Largest Curved CinemaScope Screen!
Free Kiddie Land — Mechanical Rides!

Community Theaters

Civic—Farmington
Sat: "Thing from Another World;" "Gunfighters," Randolph Scott and Barbara Britton.
Sun., Tues: "The Violent Men," color, CinemaScope, Glen Ford, Barbara Stanwyck; "Escape to Burma," color, Robert Ryan.
Wed., Fri: "The Long Gray Line," color, CinemaScope, Tyrone Power, Maureen O'Hara; "They Rode West," color, Robert Francis, Donna Reed.
Sat: "The Clown," Red Skelton; "Ride the Man Down," color, Brian Donlevy.

Hills—Rochester
Sat: "Pirates of Tripoli," color, Paul Henreid, Patricia Medina; "Treasure of Ruby Hills," Zachary Scott, Carole Mathews.
Sun., Mon: "Violent Saturday," Color, CinemaScope, Victor Mature, Sylvia Sidney.
Tues., Thurs: "Three for the Show," color, CinemaScope, Betty Grable.
Fri., Sat: "Women's Prison," Ida Lupino, Howard Duff; "Five Guns West," John Lund, Dorothy Malone.

Holly
Sat: "The Bounty Hunter," Randolph Scott; "Roogie's Bump," Ruth Warrick.
Sun., Mon: "The Far Horizons," Charlton Heston, Fred MacMurray, Donna Reed.
Tues., Wed: "The Marauders," Dan Duryea.
Thurs., Sat: "The Atomic Kid," Mickey Rooney; Walt Disney's "Stormy."

Keego
Sat: "Untamed," CinemaScope, color, Tyrone Power, Susan Hayward; "Ten Wanted Men," color, Randolph Scott, Jocelyn Brando.
Sun., Tues: "Captain Lightfoot," CinemaScope, color, Rock Hudson; "Shotgun," color, Sterling Hayden, Yvonne DeCarlo.

Lake—Walled Lake
Sat: "Chief Crazy Horse," CinemaScope, color, Victor Mature, Suzan Ball; "Cry Vengeance," Mark Stevens, Martha Hyer.
Sun., Wed: "Three for the Show," CinemaScope, color, Betty Grable, Jack Lemmon; "The Purple Plain," color, Gregory Peck.

Milford
Sat: "Adventures of Robinson Crusoe."
Sun., Tues: "The Glass Slipper," color, Leslie Carson, Michael Wilding.
Thurs., Sat: "The Marauders," Technicolor, Dan Duryea, Jeff Richards.

PAY DEBTS PROMPTLY with money made by selling things you're not using. To place For Sale ads in The Pontiac Press dial FE 2-8181.



Fox & Hounds Inn

John Ingleson, Proprietor

Woodward Avenue in Bloomfield Hills

LUNCHEON and DINNERS

DINNERS: Monday thru Saturday 5:30 to 11 P. M.
SUNDAY DINNERS: from 1:30 P. M. to 9 P. M.
LUNCHEONS: Served Daily 12 Noon to 2:30

COCKTAILS SELECTED FOODS

Phone MI 4-4800 for Reservations

AIR-CONDITIONED

FREE! Kiddies Playground

PONTIAC DRIVE-IN Theatre

Pony Ride
Boat Ride
Merry-Go-Round
Swings
Chutes

Dixie Hwy. (U.S.) 10 1 Block N. of Telegraph Rd. FE 5-4500 Open 7 P. M.

VISIT OUR BEAUTIFUL NEW MODERN CONCESSION
NOW! 2 NEW BOX OFFICES — 4 LANES!

TONIGHT! 3 BIG FEATURES!

GREAT!
HENRY FONDA
GENE TIERNEY
—IN—
"GRAPES OF WRATH"

GREAT!



COLOR!
OWL SHOW
—SEE—
"THE COWBOY"

SUNDAY! EXCLUSIVE!

FIRST TIME SHOWN IN PONTIAC!
TECHNICOLOR — VISTA VISION



AND

OPEN SUNDAY
OUTSIDE HOUSE PAINT
Reg. $3.49
NOW
$1.95 Gallon
GOODMAN'S
520 S. Saginaw
FE 2-2784

Maurice Plans to Watch TV Like an American 'Keed'

By EARL WILSON

PARIS—"I weel be 68 on the twelfth of September when I am crosseeng to America," Maurice Chevalier said.

"Telleveeshun was just begeening when I left America in '47," the old gray songbird went on with a nostalgic smile. "I'm going to watch yor TV in New York like an American keed!"

Chevalier — on his way to see his old friend, Georges Carpentier — met me at the Hotel George V. Sipping an orangeade with Hollywood producer Don Sharpe, the boyish-looking balladeer spoke with almost a touch of stage fright, of his one-man Broadway show for Gilbert Miller starting Sept. 28.



MAURICE

"I would be very proud if New York weel accept me as just a grand old timer," he said.

"So put me down as just a Frenchman of good weel. I am not in politics!"

The straw-hatted gay boulevardier's visa troubles are over.

"Eet was after I came back that I heard the visa to America was refused." He looked across the open-air tiled garden with sadness.

"Because I was supposed to be leaning to the left," he shrugged. "Wheech is not true because I am not leaning on any side at all!

"You have some nervous people in France. Or maybe they just said these theengs because they couldn't hurt me professionally.

★ ★ ★

"In New York they know I am not going down streets like this" — he held a hand up over his head — "or meeting people in cellars."

So he got the visa without even an investigation.

"I'm not for anybodee and not against anybodee. I'm just a singer of songs wheech I have been for half a century."

He'll do an NBC-TV color spectacular Dec. 4, some other TV for Don Sharpe, possibly a Las Vegas appearance, some records, and arrange for a Hollywood movie with Billy Wilder in a year — "when I weel be 69."

A pianist off somewhere began tinkling Chevalier's "Louise." Chevalier smiled.

"I weel sing that, but everything else weel be new. To depend on nostalgia, eets like beeing on your knees begging for applause."

"I've never had much pipes. Anybody sings better than I. If I depend on my pipes, I was bitten from the start.

He got up to go and meet Carpentier — these two men of an era that our children don't even remember. A waiter came up.

★ ★ ★

"Lewk!" Chevalier exclaimed to me. "I'm so American that the waiter asks for my autograph in English!" He walked out erectly and even jauntily, a French boy hoping to make good again on Broadway.

WISH I'D SAID THAT: "These days," says Murray (Admiral) Metzger, "conversation is that yawn during the TV commercial." That's earl, brother.

(Copyright 1955, Post-Hall Syndicate, Inc.)

Czech Labor Minister Reported Dead at 62

VIENNA, Austria (AP)—Prague radio last night reported the death of Czechoslovakia's Labor Minister Vaclav Nosek, 62.

The broadcast gave no details of his death.

Terrorists Bombs Rip Saigon Resident Area

SAIGON, South Viet Nam (AP) — Five explosions in Saigons European residential section destroyed power transformers early today and damaged the home of a pro-government youth leader.

No one was hurt.

The blasts knocked out four transformers. A large section of the residential area will be without power for weeks.

One explosion was 100 yards from the home of Leland O. Barrows, head of the American Economic Aid Program to South Viet Nam. Barrows was out of town.

Pontiac Theaters

OAKLAND

Now thru Thurs.: Walt Disney's "Lady and the Tramp," CinemaScope, color.

STRAND

Sat., Tues.: "Rage at Dawn," Randolph Scott, Mala Powers; "High Society," Leo Gorcey and Huntz Hall.

Wed., Fri.: "The Detective," Joan Greenwood; "Silver Star," Edgar Buchanan, Marie Windsor, Lon Chaney.

The Pacific ocean covers about one-third of the earth's surface.

Largest Prefab Built

CHICAGO (AP)—The largest prefabricated building ever to be erected is scheduled to go up in Chicago. The clear-span building will look like an over-sized Quonset hut and will house sporting events and conventions. The 17 million dollar structure will seat 25,000.

The ancient Romans used a solder quite similar to that used today.

GOLD BELL GIFT STAMPS
with every purchase
SAM BENSON
20 S. Perry St.
OPEN Wed. Thurs. Fri. Sat. Nights TILL 9 P.M.

BLUE SKY
Drive-In Theater
Box Office Opens 7:00 P. M.
Show Starts 8:15 P. M.
Phone FE 4-4611
2150 Opdyke Road

—Last Times Tonight—
It's LADD in trouble!

in "BRANDED"
in color by Technicolor

★ PLUS — THIS ★
GARY COOPER
in


OWL SHOW
— TONIGHT —
"Frozen Ghost"

★ Coming Wed! ★
First Pontiac Showing
'STRATEGIC AIR Command'
Starring James Stewart

Starts Sunday
All Color CinemaScope!
ON OUR GIANT SCREEN!



SCREEN PLAY BY JACK LEONARD and EARL FELTON • FROM THE NOVEL BY ALAN MARCUS • PHOTOGRAPHED IN EASTMAN COLOR
PRINT BY TECHNICOLOR • DIRECTED BY GERALD MAYER • PRODUCED BY ARTHUR M. LOEW, JR.

★ PLUS THIS SECOND FEATURE ★



She looks like an angel but there's a secret in her eyes. Until a man discovers it, he lives a lifetime of love and adventure in a day and night in the backstreets of Paris!

M-G-M thriller in COLOR and CINEMASCOPE

"Bedevilled"
ANNE BAXTER
STEVE FORREST
With SIMONE RENANT • MAURICE TEYNAC • And VICTOR FRANCEN
Story and Screen Play by JO EISINGER • Photographed in EASTMAN COLOR • Directed by MITCHELL LEISEN • Produced by HENRY BERMAN

WATERFORD DRIVE-IN THEATER
THE FAMILY DRIVE-IN
Phone ORlando 3-2683
Cor. Williams Lake-Airport Roads — Box Office Opens 7:15 P. M.

SATURDAY



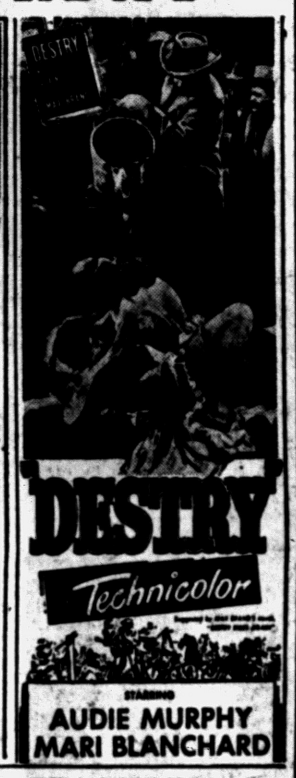

SAT. OWL FEATURE!



SUN. & MON.



PLUS ACTION THRILLERS



Movies Of Merit
IF IT'S LOVE YOU'RE AFTER ...OR THRILLS AND LAUGHTER
It's Blue Ribbon Showtime
AT BUTTERFIELD AIR-CONDITIONED THEATRES

NOW SHOWING!
COOL OAKLAND COOL
PHONE FEDERAL 2-4000
MODERNLY AIR CONDITIONED
Week-Day Mat. 75c
Eves' & Sun. $1.00
Children 35c

...loaded with MUSIC AND LAUGHTER and Happiness ever after!



the FIRST cartoon feature in CINEMASCOPE
Walt Disney's Switzerland
TECHNICOLOR

Doors Open on Sunday at 12:45 P. M.
Strand
LATE SHOW TONIGHT
Last Complete Show Starts at 10:00 P. M.
Box Office Open Till 11:00 P. M.

NOW PLAYING ON OUR GIANT PANORAMIC SCREEN



WED.—"The Defective" and "The Silver Star"

Late Show Tonight at 10:30
Eagle
Phone FE 5-8331
Doors Open Week Days At 10:45 Sundays 12:45

LAST TIMES TODAY
JACK WEBB IN "DRAGNET"
ALSO "PIRATES OF TRIPOLI"

STARTS SUNDAY!

STARTS AT—1:00 - 4:10 - 7:20 - 10:45

ALSO


STARTS AT—2:30 - 5:40 - 8:50

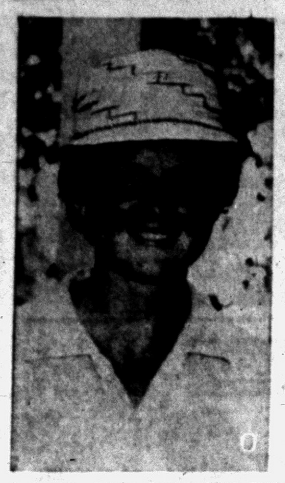

Pontiac Press Photo

WIFFI WINS — The new state amateur women's champion puts on a big smile for the camera. Wiffi Smith, 18-year-old St. Clair River CC shotmaker, yesterday beat Pine Lake's fine youngster, Sally Sharp for the Michigan crown, at Oakland Hills Country Club. Wiffi took an early lead and closed out the match on the 13th for a 6 and 5 victory.

Raschi Knocks Ex-Mates Out of 1st Place in AL

KANSAS CITY (AP)—Vic Raschi, the New York Yankees' one-time ace "stopper," turned in another great clutch-pitching performance last night and knocked his former teammates out of first place in the American League.

The 36-year-old Raschi often was called on by Manager Casey Stengel when the Yanks needed an important victory in rolling to five straight world championships.

And Raschi usually came through as his 120 won, 50 lost record with the Yanks from 1946 through 1953 testifies.

* * *

Last night Manager Lou Boudreau of the Kansas City Athletics desperately needed a victory for his slump-ridden sixth-placers, in the throes of a 10-game losing string.

Raschi didn't let him down. Although he tired after eight innings and retired from the game, the serious-minded righthander who has little to say, got credit for a 3-1 victory over the Yanks.

The Yanks, who now have lost 12 of their last 17 games, gave up first place to the Chicago White Sox by two percentage points. Chicago downed Boston 10-7.

It's the first time New York had been out of first place since May 21, except for one day, June 18.

"Don't ask me any questions about the Yanks," said Raschi after the game. "I'm pitching for Kansas City now. I was never worried and felt like I was on top all the way."

* * *

The reserved Raschi, picked up by the A's after the St. Louis Cardinals gave him his unconditional release early this season, showed no outward elation as his back-slapping teammates congratulated him.

Raschi was rapped for 10 hits. But he was tough in the clutch, stranding 12 Yankee base runners, in scoring his third win of the season against three losses.

Another ex-Yankee Tom Gorman, preserved the win for Raschi holding the Yanks scoreless in the ninth.

Harbert, Burkemo and Snead Out; Middlecoff Now Rated PGA Choice

By H. GUY MOATS

The 1955 National Professional Golfers Assn. championship is going a-roaming out of Michigan. Where it will settle is a moot question—to be resolved during the next three days at Medowbrook Country Club at Northville.

Last hopes of keeping the PGA title in the "Water Wonderland" faded out Friday afternoon when the defending king, Meadowbrook's home pro, Chick Harbert, lost a heartbreaker to the veteran Johnny Palmer of Charlotte, N.C.

Chick was sidelined, 1-up when his shot to the green on the final hole barely made the carpet. He failed to drop the 20-foot putt the short pitch left him, while Palmer had a 10-footer and could win, even with two putts, to halve the hole.

Prior to Harbert's retirement, Wally Burkemo, Franklin Hills' fine match play star, lost another tough encounter, leaving only Harbert of the state's contingent.

Wally was turned back by Dr. Cary Middlecoff, who now is generally regarded as "the pro to beat" rest of the way. The Memphis, Tenn., dentist came through with some of the best golf of the tourney—as did Burkemo—to beat Wally, and then go on to eliminate wise-cracking Bill Nary of Reno, Nev., 3 and 2.

Tempo of Middlecoff's play was pin-pointed on the 10th and 11th holes. He dropped a 20-footer on each. The birdie on the 11th gave him a 3-hole edge that he never again relinquished.

Straight and long off the tees, the slim Cary was never far off on the greens. His putting was at times sensational, but performed in such a relaxed manner as to appear almost casual, like on the 11th.

Cary's tee shot lay 20 feet in front of the pin. Nary was to the right, 10 feet away. Middlecoff came up, looked over the layout, started back to his ball.

"Hey, Doc," piped up Nary. "Why the heck don't you make a match out of this thing?"

A grin crossed Middlecoff's face as he lined up the putt. "OK, Bill" he said and proceeded to dunk the ball as the big gallery applauded. "Always glad to oblige," he added.

Slammin' Sammy Snead, 3-time king of the PGA, suffered from putter trouble in his important test with steady-going Tommy Bolt. Snead trailed at the turn, 1-down, after making a grand recovery from the rough, and over a deep trap at the right of the 9th green. He barely made the green, but his long putt was too short.

Sam also had some gallery difficulty, but course marshalls ironed that out quickly.

He finally lost out, on the 16th, with Bolt 3-up.

The colorful Bolt, relaxing after his win over Snead, opined he would be the next PGA champion. "I saved this tournament by belting him (Snead)—so it just has to be mine. If I didn't stop him, he'd have gone on to take it all. No one else could beat him but me." His "pitchout" on the 16th put the Slammer out of the running.

Among other name players now just some more spectators, are Dave Douglas, beaten by smooth Jackie Burke of Kiamesha Lake, N.Y., 8 and 6 for the day's most lopsided count; veteran Vic Ghezzi who lost to Don Fairfield of Casey, Ill., in his 1st PGA trial, 1-up in 23 holes; that perennial contender, Gene Sarazen, 53-year-old 3-time PGA champion, who bowed to Shelley Mayfield, 4 and 3; Freddie Haas, beaten 2-up by Fred Hawkins of W. Chicago, and Ted Kroll, loser to medalist Doug Ford, 2 and 1.

Of the 64 that started "Black Friday's" two 18-hole rounds, only 16 remained last night. They began the bitter grind of 36-hole matches today. There will be 8 left Sunday, 4 on Monday and the last 2 match shots Tuesday for the coveted crown.

Today's play began at 9 o'clock. Afternoon round was set for 1:30.

National Open champion Jack Fleck was still very much in the title picture. His play was getting better, as he steadied down to defeat Jay Herbert 2 and 1.

Two of the day's matches went into extra holes. Ed Furgol, former Open champ, and former Oakland County golfer, beat Gus Salerno 1-up in 20 holes, and the Ghezzi-Mayfield match of 23 holes, went the other overtime match.

Other results yesterday:

Upper bracket—Lew Worsham defeated Ray Hill 2 and 1; Mike Pavella defeated Jim Browning 4 and 3; Marty Furgol defeated Tony Holquin 1-up on a 10-foot putt on the 18th green.

Lower bracket—Brien Charter defeated Lionel Hebert 1-up; Claude Harmon defeated Eldon Briggs of Saginaw, 2 and 1; Wally Ulrich defeated Len Wagner, 1-up.

Today's matches—top bracket—Palmer vs Worsham; Bolt vs Fleck; Middlecoff vs Pavella; Marty Furgol vs Jack Burke. Lower bracket—Charter vs Fairfield; Mayfield vs Harmon; Ed Furgol vs Hawkins; Ulrich vs Ford.

Wiffi Captures Women's Title

Wins Michigan Honor in First Try for Crown

Shoots Sub-Par Golf to Defeat Pine Lake's Sally Sharp

In her first try for the Michigan Womens' Amateur golf title, Wiffi Smith, who plays out of the St. Clair River CC, yesterday defeated Birmingham's young star, Sally Sharp, 6 and 5 to take home the crown.

Wiffie, who hits 'em far and has a fine all-around game to go with her booming tee shots, fired sub-par golf at Sally in yesterday's final round over Oakland Hills Country Club. She closed out the match on the 13th with a 2-footer.

The transplanted national junior champion, who came to Michigan only this spring, from North Carolina, was 3-up on Sally at the turn of the 18-hole match. She carded a 36.

Wiffi defeated a former titlist, Pat Devany, to reach the title round. Sally did the same thing, retiring Mrs. C. U. (Betty Courtright) Wilson in her 1st match, Friday morning. Wiffi stopped Pat, 5 and 4, and Sally was 1-up on Betty.

Both finalists are believed to have been the youngest in the tourney's history, Wiffi is probably the youngest ever to win the title. Each is 18 years old. Sally plays out of Pine Lake.

CHAMPIONSHIP FLIGHT—Wiffi Smith, St. Clair River CC def. Sally Sharp, Pine Lake, 6 and 5.

CONSOLATION—Mrs. S. E. Gawne, Bloomfield Hills def. Mrs. John LaBoskey, Black River, 7 and 6.

FIRST FLIGHT—Mrs. Charles Cova, WMGA, def. Miss Carolie Evertse, Green Ridge CC, Grand Rapids, 3 and 2.

CONSOLATION—Mrs. Howard Snyder, CC, def. Mrs. D. Davidson, Lochmoor, 2 and 1.

SECOND FLIGHT—Mrs. T. O. McLaughlin, Western, def. Mrs. John Craft, Western, 3 and 2.

CONSOLATION—Mrs. E. F. Cornish, Oakland Hills, def. Mrs. R. J. Vinton, Oakland Hills, 4 and 2.

THIRD FLIGHT—Mrs. Robert Holden, St. Clair River CC, def. Mrs. Robert Spaulding, Indianwood, 8 and 7.

CONSOLATION—Mrs. Douglas Whiting, Plum Hollow, def. Mrs. William Judy, Oakland, 5 and 4.

FOURTH FLIGHT—Mrs. C. A. Cahn, Oakland Hills, def. Mrs. A. L. Belshaw, Plum Hollow, 5 and 4.

CONSOLATION—Mrs. W. B. Cameron, Washtenaw, def. Mrs. G. W. Carpenter, Lochmoor, 5 and 4.

FRIDAY'S HOME RUNS

Hodges, Furillo, Dodgers; Adcock, Crandall 2, Aaron, Braves; Musial, Cardinals; Morgan, Phillies; Post, Kluszewski, Redlegs; Harris, Giants; Sievers, Vernon, Senators; Boone 2, Tigers; Smith, Indians.

'Chip Shots' From PGA

Bolt Ranks With the Best of Golf's Match Players

By JACK SAYLOR

NORTHVILLE — Golf fans in these parts think first of Chick Harbert and Wally Burkemo when great match play golfers are mentioned, but it is time some attention was given Tommy Bolt.

Bolt, of course, is far from being an unknown, but he is thought of primarily as an outstanding medal player—which he is. His unbelievable 60 in last year's Hartford Open attests to that.

But the 36-year-old Southerner has also come into his own in the head-to-head combat of match play. Two years ago at Birmingham, Tommy won his 1st round match before losing, 1-up, to Jackson Bradley.

Last year at St. Paul, he ousted Sam Snead, 1-up, in the quarter-finals, then lost to the eventual champion, Harbert, 1-up, in the semis. After gaining the 2nd round when Al Watrous defaulted, Bolt again downed Snead Friday, 3 and 2, in a mechanical and psychological masterpiece.

Bolt jokingly called his shot on Snead after discovering that Snead was his 2nd round foe. "Sam," he drawled, "I've got your reservations all made for White Sulphur Springs tonight."

After taking a 1-up lead on the 1st 9, he made it 2 holes when the Slammer was twice trapped, then missed a short putt on the 10th. Bolt salvaged a half on the 12th although he hit his 1st 2 shots into the rough and his 3rd into a trap.

Tommy holed a 20-footer to go 3-up on the 14th, but lost one by 3-putting the 15th. He nailed Snead in spectacular fashion on the 16th. Both players put their 2nd shots into traps beside the green.

Snead, with a bad lie, flicked out beautifully within 3 feet, but Bolt exploded to the green and the ball rolled right in the hole for a sensational birdie, the hole and the match. Bolt is linked with Cary Middlecoff and medalist Doug Ford as the hottest favorites in the tourney as play began for the "sweet 16" this morning.

A habit formed on his home course was costly to Errie Ball in his match with Saginaw's Eldon Briggs in the morning round. Ball repaired his divot on the green before putting.

* * *

It happened on the 2nd hole, but Briggs did not call him. When it occurred again on the 5th, the rule was invoked and Briggs won the hole. His victory margin in the match was 1-up.

When the Cincinnati Redlegs defeated Johnny Antonelli on June 21, it marked the 1st time they had beaten the Giant southpaw in nine starts.

3 Southerners, 'Oldster' Vie for Links Title

Bisplinghoff, Merrins, Robbins, Welsh Remain in Western Tourney

ROCKFORD, Ill. (AP)—With defending champion Bruce Cudd on the sidelines, the Western Amateur golf title was up for grabs today and three young southerners and a 35-year-old attorney were reaching for it.

The week-long marathon rolled into the 36-hole semifinals with medalist Don Bisplinghoff of Orlando, Fla., taking on Eddie Merrins, Meridian, Miss., and Alex Welsh, of the host Rockford Country Club, facing Hillman Robbins, Memphis.

Robbins, 1954 National Intercollegiate king, disposed of Walker Cupper Cudd, 8 and 6, in yesterday's double round quarter-finals.

Welsh, the group's oldster and six-time Rockford City champion, mowed down Jim Tom Blair of Jefferson City, Mo., 7 and 6.

Bisplinghoff, current North-South titleholder, polished off Bob Brue of Milwaukee 6 and 5.

Merrins, recent winner of the Colonial Invitation and former National Jaycee champion, took a see-saw 2 and 1 decision over Rex Baxter of Amarillo, Tex.

All four winners were low scoring qualifiers in the 72-hole medal competition that decided the match-play bracket.

They maintained their scoring pace. Robbins was two under par for the distance in his match with Baxter, Welsh one under, and Bisplinghoff and Merrins even.

4 Hits for Kuenn

Ray Boone Makes Quick Recovery, Belts 2 Homers in Rout of Nats

DETROIT (AP)—The 90-plus heat that benched Ray Boone Thursday had no apparent ill effect on the Detroit Tiger 3rd baseman yesterday.

Boone hit two home runs and added a single, driving in four runs as the Tigers defeated the Washington Nationals, 11-3.

The two homers were Boone's 14th and 15th of the season. His performance boosted his batting average to .294—69 points above his June 1 mark. It ran his hitting streak to 14 games.

Harvey Kuenn kept the Tigers' 15-hit show rolling merrily along with four straight singles that lifted his season mark to .323.

Fred Hatfield and Bill Tuttle were the only two Detroit regulars who failed to connect against three Washington pitchers.

Ned Garver, who went the distance for Detroit, gave up nine hits, including two homers, in posting his 9th victory against nine losses.

Boone led off the 3rd inning with his 1st home run. He connected again in the 6th with Al Kaline and Earl Torgeson on base.

Detroit's big inning was the 2nd. Tigers scored five runs on a double by Frank House, singles by Torgeson and Kuenn and a stolen base and wild pitch.

A double by House and a single by Garver added another Tiger tally in the 3rd after Boone's blast into the far centerfield seats.

Singles by Kuenn, Kaline and Torgeson accounted for the last Detroit run in the 6th before Boone capped the Tiger scoring with his three-run homer into the lower leftfield seats.

Detroit meets Washington in a double-header today.

WASHINGTON	AB	R	H	DETROIT	AB	R	H
Snyder,2b	4	0	0	Kuenn,ss	5	1	4
Umphlett,cf	4	1	1	Tuttle,cf	5	0	0
Vernon,1b	4	1	2	Kaline,rf	4	1	2
Courtney,c	4	0	0	Torgeson,1b	5	2	2
Sievers, lf	4	1	1	Boone,3b	4	3	3
Paula, rf	4	0	2	Bertoia,3b	0	0	0
Yost,3b	4	0	1	Maxwell,lf	1	0	0
V'divielso,ss	4	0	0	J.M.Phips,lf	4	0	1
Pascual,p	0	0	0	House,c	3	2	2
McDermott	1	0	1	Hatfield,2b	3	1	0
Stobbs,p	1	0	0	Garver,p	4	1	1
Groth	1	0	0				
Abernathy,p	0	0	0				
Totals	35	3	9	Totals	38	11	15

McDermott singled for Pascual in 3rd. Phillips fouled out for Maxwell in 3rd. Groth grounded out for Stobbs in 7th.

Washington ..... 000 002 010— 3
Detroit ..... 052 004 00x—11

E—Valdivielso, Hatfield. RBI—Courtney, Sievers, Vernon, House, Garver 2, Kuenn 2, Boone 4, Torgeson. 2B—Paula, Vernon, House 2. HR—Sievers, Vernon, Boone 2. SB—Torgeson. DP—Yost, Snyder and Vernon; Abernathy, Valdivielso and Vernon; Garver, Kuenn and Torgeson. Left—Washington 5, Detroit 10. BB—Pascual 4, Stobbs 2, Abernathy 1. SO—Stobbs 1, Garver 2. HO—Pascual 3 in 2, Stobbs 10 in 4, Abernathy 2 in 3. R-ER—Pascual 5-5, Stobbs 6-6, Abernathy 0-0, Garver 3-1. WP—Pascual. W—Garver (9-9). L—Pascual (2-9). U—Grieve, Stevens, Rice, Napp. T—2:15. A—4,891.

2 Softball Twin Bills Slated Here Sunday

One league make-up game and 3 exhibitions are slated for Pontiac's softball parks Sunday night.

A girls' double header is scheduled at Beaudette Park with Giles Realty meeting Pfeiffer's of Flint at 7 p.m. and Shaw's playing a league game against Avondale at 8:30.

In an exhibition twin bill at North Side, Chuck & Louie's faces Sylvan Center at 7 o'clock and Louie's Tavern opposes Ashland at 8:30.

25-Lapper at Speedway

Hardtops get back in action tonight at the Pontiac Speedway with a 25-lap feature race headlining a 9-race program by Land O'Lakes Racing Association drivers. Trials are at 7 p. m. with races at 8:30.

Robinson Shows Old Form in Beating Rocky

Bout With Bobo Seen for Ex-Champ After Split Decision Win

SAN FRANCISCO (AP)—Sugar Ray Robinson, fit as a fiddle and raring to go, figures he's ready to bid for the middleweight championship he gave up three years ago for the song-and-dance business.

The 140-fight veteran, punching with both fists, got off his knees Friday night in the Cow Palace ring to pound out a 10-round decision over No. 1 contender Rocky Castellani in the top effort of his comeback bid. A crowd of 8,230 which paid $39,819 greeted the split decision with ringing applause.

Robinson, a 2-1 underdog at the bell, earned the nod from Referee Jack Downey and Judge Frank Carter by 56-54 scores. Judge Jack Silver had Castellani the winner by the same score. The Associated Press card showed Robinson on top, 57-53.

"If that's the way that judge saw it, it's okay by me," a grinning Robinson said in the dressing room later. "I was in good shape, and I'll get better."

What's next?

"I'd like to fight (Bobo) Olson if the public wants the match," Robinson said.

* * *

Sid Flaherty, the middleweight champion's manager, indicated before the fight that the winner would be given a shot at the title "if terms can be arranged and the price is right."

Castellani, top-rated behind Olson in the division, said he wasn't discouraged.

Robinson surprised the Cow Palace crowd and probably the national television audience by coming out swinging with both fists at the opening bell and carrying the attack most of the way against his younger foe.

Only once did Robinson falter. In the sixth round Castellani caught him with a left hook and a straight right to the head. Robinson made a three-point landing on his knees and one hand, then straightened up and took a nine-count on both knees. Castellani was on him immediately in his own corner, but Robinson fought his way out and knocked Rocky to the floor momentarily near the end of the round. There was no count.

Breaks World Record

ULLSWATER, Eng. (AP)—Donald Campbell broke the world's water speed record today, setting a mark of 202.32 m.p.h. The 34-year-old speed king raced his turbojet Bluebird over Ullswater Lake to break the old record of 178.4 m.p.h. set by American Stanley Sayres three years ago.

Ortiz Scores KO

MEXICALI, Mex. (AP) — Manuel Ortiz, former world bantamweight champion, knocked out Memo Valero of Baja California, Mex., in the third round of a scheduled 10-rounder at the Mexicali softball field Friday night.

Major Leagues

AMERICAN LEAGUE

	Won	Lost	Pct.	Behind
Chicago	56	35	.615	—
New York	57	36	.613	—
Cleveland	55	38	.591	2
Boston	53	40	.570	4
Detroit	48	42	.533	7½
Kansas City	37	55	.402	19½
Washington	32	59	.352	24
Baltimore	28	61	.315	27

TODAY'S SCHEDULE

Washington at Detroit (2), 1:30 p.m.—Shea (1-0) and Porterfield (7-13) or Stone (5-10) vs Gromek (9-6) and Lary (9-10).
Boston at Chicago, 1:30 p.m.—Kiely (1-2) vs Byrd (5-4).
New York at Kansas City, 3 p.m.—Turley (11-8) vs Herbert (1-6).
Baltimore at Cleveland, 1 p.m.—Wight (0-0) vs Garcia (6-10).

FRIDAY'S RESULTS

Detroit 11, Washington 3
Cleveland 2, Baltimore 0
Chicago 10, Boston 7
Kansas City 3, New York 1

SUNDAY'S SCHEDULE

Washington at Detroit, 2 p.m.
Boston at Chicago (2), 1:30 p.m.
New York at Kansas City (2), 2:30 p.m.
Baltimore at Cleveland (2), 12:30 p.m.

MONDAY'S SCHEDULE

No games scheduled.

NATIONAL LEAGUE

	Won	Lost	Pct.	Behind
Brooklyn	65	29	.691	—
Milwaukee	50	43	.538	14½
New York	49	45	.521	16
Philadelphia	48	49	.495	18½
Chicago	46	49	.484	19½
St. Louis	43	47	.477	20
Cincinnati	40	52	.435	24
Pittsburgh	34	61	.358	31½

TODAY'S SCHEDULE

Milwaukee at Brooklyn, 1 p.m.—Buhl (7-7) vs Spencer (2-4).
Cincinnati at New York, 1 p.m.—Nuxhall (9-7) vs. Hearn (9-9).
St. Louis at Philadelphia, 12:30 p.m.—Hacker (9-8) vs. Friend (6-5).

FRIDAY'S RESULTS

Philadelphia 6, St. Louis 5, 14 innings
New York 6, Cincinnati 5 (14 innings)
Brooklyn 8, Milwaukee 7
Pittsburgh 7, Chicago 1

SUNDAY'S SCHEDULE

Milwaukee at Brooklyn (2), 1 p.m.
Cincinnati at New York (2), 1 p.m.
St. Louis at Philadelphia (2), 12 p.m.
Chicago at Pittsburgh (2), 12 p.m.

MONDAY'S SCHEDULE

No games scheduled.



Pontiac Press Photos

FAVORITE, PROSPECT — Above, PGA favorite Cary Middlecoff belts a tee shot off the 12th tee. He went on to beat Bill Nary, 3 and 2. Cary really laid into that tee shot, as his expression and the strain shown in the after-contact stance reveals. At left is perspiring Jack Fleck, National Open champ leaving the 10th green. He defeated Jay Hebert 2 and 1 in a close match at the National PGA tourney 2nd match round yesterday at Meadowbrook CC, Northville.

Bulldogs Move Up

League-leading Bulldogs moved one step closer to the Free Methodist Church Softball League title by whipping the Sluggers, 17-12, at the GMC athletic field Thursday night. Crusaders trampled the Fightin' Farmers, 26-11, in Thursday's other loop contest.

Free Methodist league will be concluded on Saturday, Aug. 20, during the annual Sunday School picnic at Rochester state park. Bulldogs will meet Farmers and Crusaders will face Sluggers in wind-up games.

Canada Near 3rd Round

MONTREAL (AP) — Canada today held a 2-0 lead over the British West Indies and needed to win only one more match to gain the third round of the North American Zone Davis Cup tennis competition.

2-Day Shoot NSSA Preview

Outstanding Field Here for Chief Pontiac Test at OCSC Skeet Layout

A preview of the National Skeet Shoot is anticipated in the 5th annual Chief Pontiac Open Skeet Championships today and Sunday at the Oakland County Sportsmen's Club in Waterford.

Outstanding sharp shooters throughout the Midwest are expected for the two-day skeet test here, which serves as an important preliminary to the national event at OCSC from Aug. 28 through Sept. 4.

Nearly 200 shooters, including an array of past champions, will bid for three coveted trophies.

Mrs. Carola Mandell of Chicago, defending women's champ, was on the practice field Friday. Other women's champions expected are Jean Shields of Grand Rapids (1953), and Oakland County's Harriet Webster, who has won twice (1951-1952).

Defending team champion is the Detroit Gun Club.

Perry to Spar Here With Linscott Sunday

John L. Perry, promising Detroit middleweight, will be in Pontiac Sunday for a sparring session with Pontiac's Gene Linscott. The pair will work out in the Wessen-Lull street gym at 1 p. m.

Perry will appear in the semi-windup on the Linscott-Andrews card at Wisner Stadium, Aug. 4. He holds a victory over Gene Fowler, whom Linscott defeated in his most recent bout.

In Invitational Event

Shaw's Jewelers of Pontiac will compete with seven other strong Detroit area softball teams today and Sunday in the 5th Invitational Metropolitan Beach Class A softball tournament at the Metropolitan Beach main ball field.

Strong Bullpen Is Chisox Salvation as Marion's 9 Takes Over 1st Place, as Yankees Bow to KC

By THE ASSOCIATED PRESS

If the Chicago White Sox are her to stay, Manager Marty Marion can bow low to his relief pitching. The Pale Hose seldom have had it so good.

Twelve victories in the last 16 games have got the Go-Go Sox going, yet Marty's starters have managed only four complete games in the surge.

It's been the bullpen boys who have kept Chicago within reach for late rallies—and who have made early leads stand up.

It was that way again last night when the Sox thumped Boston 10-7 and took the American League lead by two percentage points over the New York Yankees. The Yanks were made fully aware of their plight after losing to Kansas City 3-1 after the A's had lost 10 straight.

* * *

The Sox belted Boston for five runs in the first and five in the third. Still, Marion had to go to the relief staff, calling in Mike Fornieles and Sandy Consuegra and finally Morrie Martin to pull it off.

Fornieles did all right after replacing Jack Harshman when Boston scored three in the third, until the Red Sox mustered four in the seventh. Consuegra misfired for a change, too, but Marion's knee-deep in reliefers.

Walt Dropo was the big man for Chicago, which moved back into first place after a 24-hour stay June 18. He doubled for two runs in the first and lined a two-run single in the third.

Elsewhere in the American League Cleveland stayed two games behind the leaders with a 2-0 decision over Baltimore and Detroit plastered Washington 11-3.

Brooklyn upped its National League lead to 14½ games with an 8-4 romp over runner-up Milwaukee; New York's Giants defeated Cincinnati 6-3 in the 14th inning; Pittsburgh drubbed Chicago 3-1 an St. Louis stopped Philadelphia 8-1 after the Phils had made it 11 in a row by winning the first game of the twi-night twin bill 6-3.

The Yanks, who had led the American League since May 21 except for Chicago's teaser in June, were knocked over by a pair of former mates—Vic Raschi and Tom Gorman. Raschi won it, his third, giving 10 hits but stranding 12 in his eight innings.

Cleveland got just four hits off Jim Wilson, but won anyway on Al Smith's fourth-inning homer and a sacrifice fly by Hank Foiles in the seventh after singles by Al Rosen and Ferris Fain. Herb Score won his ninth, with relief, and fanned five to run his strikeout total to 147.

The Cardinals scored three times in the third to snare the nightcap after the Phils had matched Brooklyn's 11-game string—longest in the majors this season.

Rookie Gail Harris' homer with two on in the fifth extra inning sent Cincinnati to its sixth straight defeat while lifting the Giants to within a game and a half of Milwaukee. Marv Grissom won in relief.

The Cubs fell to their 13th defeat in 15 games as Elroy Face pitched a seven-hitter.

Warpath Wins Again

Warpath, a 6-year-old driven by Don Hall, became the 1st horse to twice in a row win the $10,000 Michigan Pacing Derby, last night was 2:04, a second slower than he paced the mile in winning in 1954. Rex DeSota was 2nd and Mighty Brewer 3rd.

Solunar Tables

Fishing in this area should be best during the following hours, Sunday and Monday, as set up in solunar tables, prepared for this section by John Alden Knight.

SUNDAY

A.M. Minor	A.M. Major	P.M. Minor	P.M. Major
9:45	3:35	10:10	3:55

MONDAY

A.M. Minor	A.M. Major	P.M. Minor	P.M. Major
10:35	4:15	10:50	4:35

Waterford Legion 9 Faces Uphill Fight in Tourney

Waterford Post 431 faces an uphill battle in the American Legion zone baseball tournament at Flint.

The 18th District (Oakland County) representative played Livonia at 10 a.m. this morning with the loser bowing out of the tournament.

Waterford eliminated Imlay City, 9-2, after bowing to Flint Buick in the first game Friday, 9-1. Saginaw whipped Imlay, 14-3, and then beat Livonia, 6-5. Saginaw and Flint were to play this morning.

Waterford ran into 1-hit pitching by Flint's Jim Moore, who fanned 15 in the opener. In the afternoon game, a belated ruling gave Waterford the game by forfeit since Imlay City did not have a 12-man squad as the rules specify, but by that time the county nine already had beaten Imlay on the field.

Chuck Gilis was the winner over Imlay, after Jerry Kruskie was victimized by Flint.

Waterford	000 010 000—	1	4
Flint Buick	022 005 00x—	9	12

Kruskie and Kind; Moore and Miller.

Imlay City	100 100 0—	2	6
Waterford	004 005 x—	9	8

Rowley, Maison, Rowley and Samson; Gillis, Swindeman and Kind.

Official Major League Averages

(Complete through games Friday, July 22)

AMERICAN LEAGUE

CLUB BATTING

Club	AB	R	H	HR	RBI	Pct.
Detroit	3119	473	839	84	449	.270
Chicago	3026	436	803	74	411	.265
Kansas City	3209	374	834	76	345	.260
New York	3109	459	802	105	436	.258
Boston	3150	452	807	88	425	.256
Cleveland	3115	425	790	92	400	.254
Washington	3014	335	713	54	314	.237
Baltimore	3003	289	687	42	271	.229

CLUB FIELDING

Club	G	PO	A	E	DP	Pct.
Chicago	91	2427	1043	62	88	.982
Cleveland	93	2541	955	66	88	.981
Kansas City	92	2436	1032	80	103	.978
New York	93	2456	1038	75	102	.978
Boston	93	2493	1040	85	92	.977
Baltimore	90	2369	958	80	87	.977
Detroit	90	2461	974	98	100	.972
Washington	91	2415	958	96	101	.972

INDIVIDUAL BATTING

Player, Club	AB	R	H	HR	RBI	Pct.
Valo, K.C.	162	29	59	2	23	.364
Kaline, Det.	362	80	131	20	72	.362
Skowron, N.Y	179	31	62	8	40	.346
Williams, Bos.	132	38	45	14	36	.341
Kuenn, Det.	340	38	110	4	33	.324
Fox, Chi.	362	58	118	5	49	.321
Moss, Chi.	81	7	26	4	12	.321
Smith, Cle.	379	73	120	15	54	.317
Philley, Balt.	174	28	55	5	23	.316
Howard, N.Y.	156	20	49	8	26	.314
Stephens, Bos.	125	22	39	3	17	.312
Power, K.C.	344	53	107	12	47	.311
Courtney, Wash.	155	19	48	2	24	.310
Mantle, N.Y.	332	78	101	21	62	.304
Kell, Chi.	268	29	81	5	53	.302
Doby, Cle.	313	53	94	16	50	.300
Boone, Det.	272	37	80	15	68	.294
Paula, Wash.	177	21	52	4	22	.294
Vernon, Wash.	319	49	93	14	49	.292
Tuttle, Det.	354	63	99	7	38	.280
Delsing, Det.	257	36	67	9	51	.261
Torgeson, Det.	116	25	29	3	18	.250
House, Det.	183	19	44	8	28	.240
Malmberg, Det.	143	17	34	0	16	.238
Hatfield, Det.	283	33	66	7	23	.233
B.Phillips,Det	86	9	19	1	12	.221
Wilson, Det.	161	20	35	2	10	.217

PITCHING

(50 innings or more)

Pitcher, Club	IP	H	BB	SO	W	L	ERA
Konstanty, N.Y.	59	41	18	14	2	1	1.53
Mossi, Cle.	55	48	16	44	2	1	1.80
Pierce, Chi.	104	85	31	77	6	6	1.90
Morgan, N.Y.	51	43	12	14	6	1	2.12
Consuegra, Chi.	86	67	10	22	5	4	2.30
Donovan, Chi.	131	121	28	61	13	2	2.47
Kiely, Bos.	59	67	26	22	1	3	2.59
Wilson, Balt.	144	97	51	54	7	10	2.63
Schallock, Balt.	51	51	20	19	2	3	2.65
Susce, Bos.	76	54	22	33	5	3	2.72
Dorish, Balt.	53	51	19	15	4	3	2.72
Wynn, Cle.	141	112	47	76	11	5	2.81
Ford, N.Y.	143	115	61	66	16	9	2.90
Houtteman, Cle.	96	91	37	51	7	5	2.91
Byrne, N.Y.	78	62	29	34	8	2	3.00
Sullivan, Bos.	154	143	69	61	12	8	3.10
Schmitz, Wash	110	115	35	33	5	5	3.11
Score, Cle.	138	99	96	147	9	8	3.13
Turley, N.Y.	152	92	115	134	11	9	3.14
Aber, Det.	54	57	22	15	3	3	3.17
Garver, Det.	161	157	44	52	9	9	3.47
Hoeft, Det.	134	117	49	89	10	3	3.49
Lary, Det.	122	128	47	62	9	10	3.61
Gromek, Det.	114	106	21	54	8	6	3.63

NATIONAL LEAGUE

CLUB BATTING

Club	AB	R	H	HR	RBI	Pct.
Brooklyn	3197	546	879	131	513	.275
St.Louis	3163	428	848	97	398	.268
Cincinnati	3164	451	838	115	429	.265
Milwaukee	3215	449	836	117	424	.260
New York	3230	415	836	107	381	.258
Philadelphia	3226	427	818	92	396	.253
Pittsburgh	3227	326	781	53	310	.242
Chicago	3183	390	764	111	373	.240

CLUB FIELDING

Club	G	PO	A	E	DP	Pct.
Philadelphia	97	2590	894	64	58	.982
Brooklyn	94	2548	1049	79	165	.979
St.Louis	91	2451	962	73	89	.979
Cincinnati	92	2443	1049	77	111	.978
Chicago	95	2542	1073	84	95	.977
Milwaukee	93	2516	1051	88	88	.976
New York	94	2565	1014	97	88	.

Going on Vacation?—Let the Press Follow — Call FE 2-8181

THE PONTIAC PRESS

Watch for Top Notch Reports From Geneva



Pontiac Press Photos

OUTDOOR LIVING ROOM — The living room of the Arnkoff home overlooks this lovely formal garden and terrace. Note the entire wall of 7 by 3 foot glass panels which are framed in white. Gray is the color used for the overhead panels and those beneath the windows. Pink colors the door. Tongue and grooved redwood is the other exterior wood.

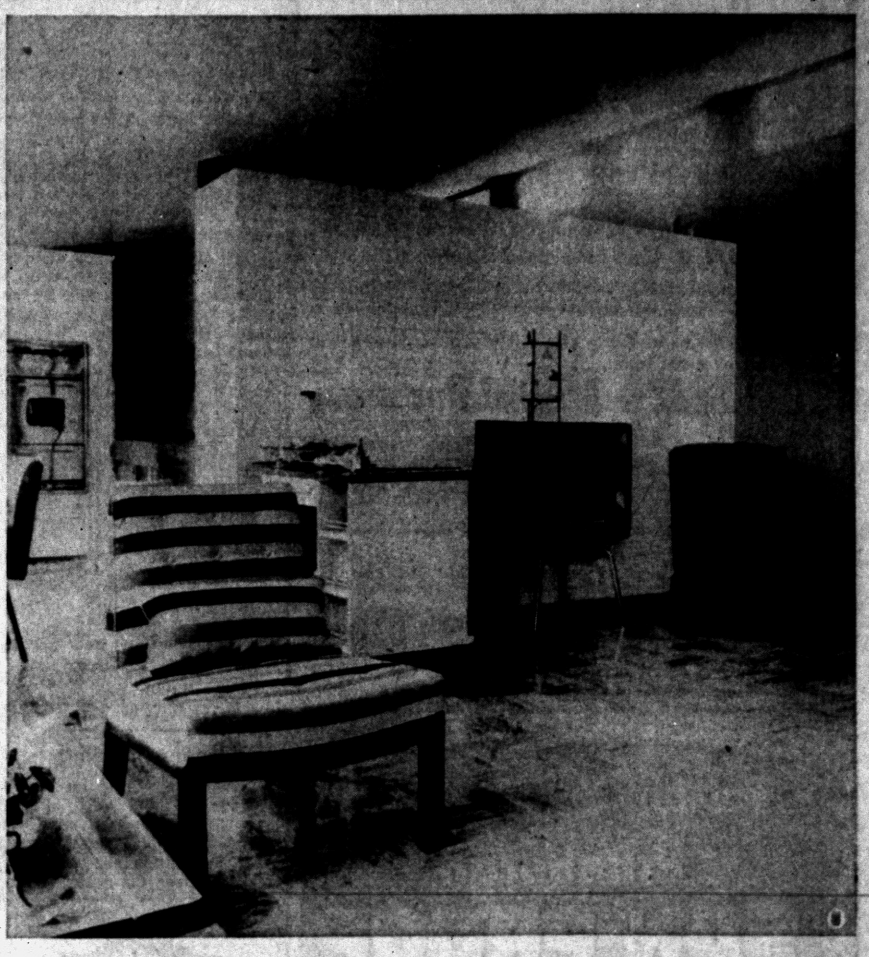

KITCHEN CENTER — Central unit of the living section of the Arnkoff home is the kitchen with its free standing walls. One exterior wall is in white brick and the kitchen is done in driftwood finished maple cabinets with pink used for the counter tops. A copper pipe, decorative as well as functional, takes care of the kitchen fumes and this is placed directly over the hood of the countertop cooking unit.



FACING ILLINOIS — Completely "at home" in a traditional styled neighborhood, the new home of Dr. and Mrs. Harry Arnkoff has high windows on the street side which admit light, but give the maximum of privacy.

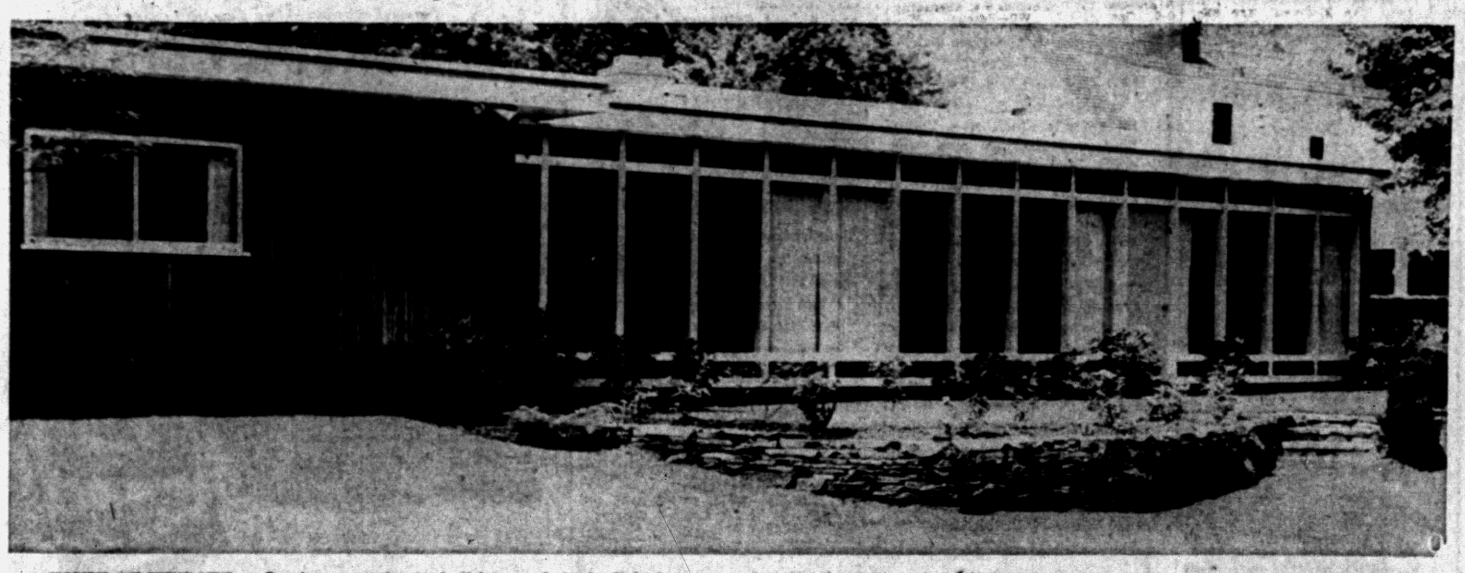

HOUSE OF WINDOWS — Overhangs on the Arnkoff home admit the light but are placed at the right angle to shut out the sun.

Background for LIVING

Your Neighbor's House

New Contemporary at Home in Pontiac

By HAZEL A. TRUMBLE

Burton L. Kampner, a recent graduate of the University of Michigan School of Architecture, designs rhythm, music and color into that five syllable word—contemporary. From a visit to one of his homes, we are sure that in his professional vocabulary, "contemporary" is pronounced with a very soft, but quite distinct "c."

A case in point is the new redwood and white brick contemporary on Illinois Ave. which Kampner designed for Dr. and Mrs. Harry Arnkoff and their two young daughters.

Measuring 40 by 70 feet, from the roadside the nine. high clerestory windows and those of the lower California contemporary height belie the full wall of 7 by 3 foot glass panels of the parallel wall. This fenestration overlooks a beautiful, formally landscaped lawn and rose garden.

Although designed and built for a city lot, occupants of the house are never conscious of either auto or pedestrian traffic. Neither does sound come through the vertical walls of redwood. Additional sound control is derived from the acoustical tile ceiling which is studio sloped.

ILLUSION OF SPACE

Entering the Arnkoff home from the front door, a redwood paneled foyer is floored in slate. One long window flanks the doorway.

The living section of the house—completely free of separating partitions—gives the illusion of infinite space. Illusory accomplices are the clerestory windows (only glass in the house which admits sun); and the two end walls of natural Japanese ash applied in large rectangles to alternate the grains.

The four walls of this section of the Arnkoffs' home are done in as many different materials—creating an interesting texture pattern. One wall is in windows—another in wood paneling—a plastered and painted wall in the same champagne tone as the carpeting and paneling and one wall of the island kitchen unit is in white brick.

In the living room, Mrs. Arnkoff chose champagne tweed for the curved sofa. A pair of fruitwood framed chairs, with seats and backs upholstered in pale pink nylon nubby boucle are placed in front of the window wall centered with a Belgian red Travertine marble topped table. Legs, too, are in the same wood.

FRUITWOOD FINISH

A subtle wood treatment has been used on the piano—walnut with a fruitwood finish—and this produces a beautiful foil for the Japanese ash background. This same wood is used for the unusual tables and cabinets of the room.

For lamps, the Arnkoffs selected white shades with polished brass bases.

The family room, located at the opposite end of this wing, has an identical ash paneled wall. Floor tile is in Granada gray and extends through the kitchen unit as well.

Color treatment in furnishings has just the proper note of restraint that keeps bright hues from being too bright. Turquoise, used for the upholstery on the long wall divan, a combination in an Indian stripe of deep purple, mauve and turquoise covers two occasional chairs and a soft purple and white tweed for a lounge chair and hassock.

(Continued on Page 14, Col. 4)



FAMILY ROOM—Young Susan and Diane Arnkoff play Monopoly on the floor of the family room. Note the alternating grains of the Japanese ash panels placed on the end walls which are studio ceiling type. Colors for this room are turquoise, deep purple, mauve and black and white with the floor in Granada tile.



LIVING ROOM — Champagne and the palest of pink provide the color key for this gracious room. The walnut piano is treated to a fruitwood finish and this same wood is used for the other furnishings in the room. The coffee table is topped in Belgian red Travertine marble and the lamps are white shaded with brass bases.

Do You Own Land Suitable for Development?

We are looking for property, either undeveloped or developed that can be used for commercial, residential or industrial. We'll buy it or develop it on either a cash basis or partnership or we'll do it on a fee basis, completing all of the engineering and plat work, as well as the roads. A large corporation with all of the skills necessary will help you get the most for your property.

SYLVAN REALTY, FE 5-9418

2383 Orchard Lake Road, Rt. No. 5

The aristocrat of building stone is marble . . . and the artiocrat of marble is . . .

TENNESSEE MARBLE (Craigmar)

Choice of Colors:

★ Softly Colored Montotones ★ Pink ★ Cedar

Our Craigmar comes from the same quarries that produced more than 300 carloads of Tennessee Pink Marble used in the National Gallery of Arts, in Washington, D. C.

We Carry a Complete Stock of
● Natural Building Stone ● Marble ● Slate

PONTIAC CUT STONE

M-59 (½ Mi. West of Airport) Ph. OR 3-1594

Protects 3 WAYS!

Pittsburgh

SUN-PROOF

HOUSE PAINT

1. Mildew and Fume Resistant!
2. Self-Cleaning!
3. Stays brighter, longer!

$6.53 Gallon $6.43 Gallon in 5s

We Have a Complete Stock of

PLATE GLASS and WINDOW GLASS

Call FE 5-6441 for Free Estimate!

If You're Driving . . . Use Our Rear Door Pick-Up Service

PONTIAC GLASS CO.

23 W. Lawrence St. Phone FE 5-6441

We Deliver

Richmond Knolls

CHIEFTAIN

MODEL HOME

G. I.'s NO MONEY DOWN

FEATURES:
- ★ California Contemporary Windows
- ★ Custom-Built Kitchens
- ★ Walk-in Closets
- ★ All Copper Plumbing
- ★ Paved Streets
- ★ Large Utility Room and Storage Room

PAY ONLY **$70** A Month

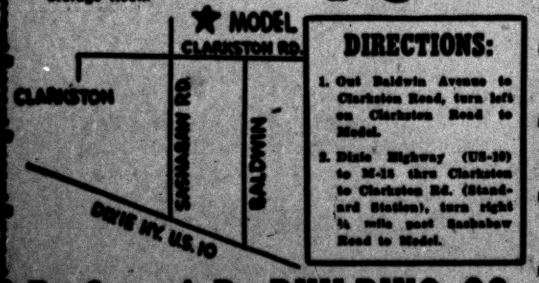

DIRECTIONS:
1. Out Baldwin Avenue to Clarkston Road, turn left on Clarkston Road to Model.
2. Dixie Highway (US-10) to M-15 thru Clarkston to Clarkston Rd. (Standard Station), turn right ¼ mile past Sashabaw Road to Model.

R. S. and R. BUILDING CO.

Model Phone MApie 5-0107

Junior High Boosts Permits for Building

More than one million dollars worth of building permits were issued by the City Building Dept. this week.

Taking the lead was a $1,100,000 junior high school to be erected at 1275 N. Perry St. by the Pontiac Board of Education. Second biggest single permit was for a concrete block building at 1200 Baldwin Ave. valued at $20,000.

Only eight new homes were listed. They include five homes to be built at 660, 664, 670, 691 and 695 Robinwood Ave. by Wagner Homes Inc., of oPntiac. Their total value is $35,000.

Other permits for projects valued at more than $500 follow:

House, 716 W. Walton, $9,000.
House, 646 E. Beverly, $9,000.
House, 621 Stirling, $6,000.
Addition, 358 S. Sanford, $4,000.
Addition, 33 Collingwood, $3,139.
Addition, 41 W. Strathmore, $2,500.
Addition, 246 S. Johnson, $1,200.
Addition, 304 Mount Clemens, $3,808.
Addition, 704 Hollister, $895.
Re-side, 149 Whittemore, $600.
Re-side, 289 S. Paddock, $1,500.
Re-side, 163 Wall, $1,200.
Re-side, 43 Pine, $1,700.
Re-side, 415 E. Walton, $900.
Re-side, 165 W. Chicago, $700.
Re-side, 654 Lennox, $820.
Re-side, 811 Stirling, $535.
Re-side, 43 Dakota, $850.
Garage, 46 W. Cornwall, $600.
Garage, 460 S. East Blvd., $500.
Garage, 425 E. Walton, $480.
Garage, 94 Green, $600.
Garage, 665 E. Third, $900.
Garage, 635 E. Tennyson, $600.
Garage, 321 Oliver, $600.
Garage, 223 Draper, $700.
Garage, 338 E. Columbia, $500.

Use Linoleum Lining

Use odd pieces of linoleum to line the sides and bottom of kitchen cabinet drawers used for knives and similar cutlery. It will save the cutting edges and also make cleaning the drawer easy.

BRUNER

Fully Automatic

WATER SOFTENER



Automatically
- ▶ SOFTENS
- ▶ REGENERATES ITSELF
- ▶ RETURNS TO SERVICE

"DOWEX" LIFETIME MINERAL

10 YEAR WARRANTY

See this amazing softener today.

H. H. STANTON

103 State FE 5-1683

NEW SECTION

WALLED LAKE AREA!

HOUSES

as low as **$450** DOWN

Model at Tri—A Subdivision on W. Maple Near Pontiac Trail

Open 1-8

COLWELL HOMES, INC.

MI 6-2022
4057 Maple Rd.
Birmingham

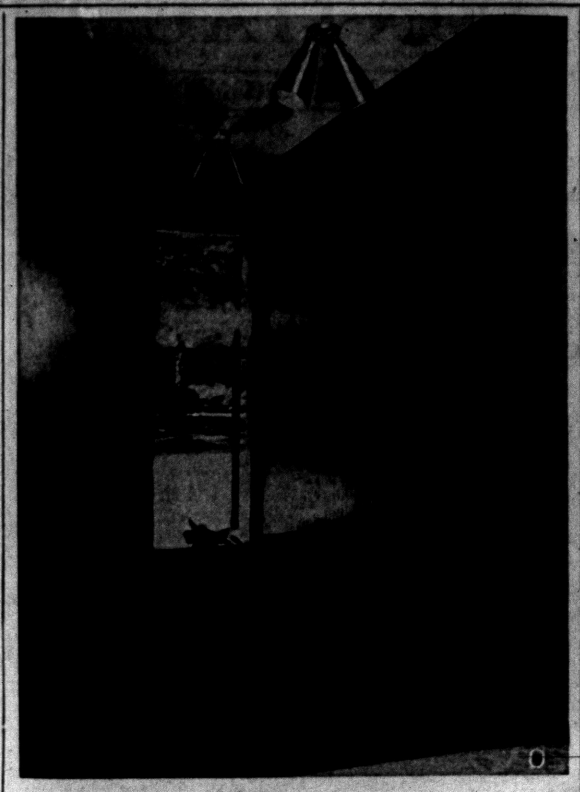

ARNKOFF FOYER — Walled in vertical panels of redwood to match the exterior of the Dr. Harry Arnkoff home on Illinois, the foyer gives the illusion of being part of the outside. Slate has been used for the floor.

(Continued From Page 13)

are furniture coverings for this lovely, informal room.

Two conversation provoking tables—one a Long John Coffee table measuring 60 inches and made of natural walnut with sap streaks preserved and another a mobile server in mahogany with an ermine finish which can perform the dual role of room separator and server—are placed in this family room. Black Micarta covers the tops of this server.

The kitchen, the ultimate in efficiency does not sacrifice beauty for its practicality. Countertops are in a pale pink and the cabinet work is maple with a driftwood finish. Satin finish brass pulls highlight the woods.

Wanting to match the dishwasher door to the cabinets, Mrs. Arnkoff said they sent the door to the manufacture with a sample of the driftwood and the result is a dishwasher door identical to the cabinets.

Chairs for the dining area are upholstered in the same turquoise as the divan and the table wood is a walnut finished mahogany.

A power room, in charcoal gray and champagne with gold is adjacent to the entrance hall and the other off-hall room is Dr. Arnkoff's study.

BLACK AND WHITE

This is a striking room all done in black and white. Bookcases and cabinets built into the wall have a bit of brown added to the color and the divan used in this room is covered in black and brown tweed. A collector of mechanical banks, Dr. Arnkoff has an impressive grouping of rare samples of this art displayed in his study.

In the bedroom wing—which can be separated with sliding doors—are the master bedroom suite, the two girls' bedrooms and two bathrooms.

The master suite has its own dressing room completely lined with closets and bureaus. Also it has its own bathroom and the entire three rooms are done in shades of blue with a pair of bench cushions in deep sea green the only non-blue color notes.

In the bedroom, the blue of the carpeting and walls is picked up in the draperies with a floral pattern in a still deeper shade of the same hue. Spreads for the pearwood maple beds with their Oriental pearl finish are in Cotilion taffeta.

All of the closet doors in the Arnkoff home are folding birch panels. And all bathrooms have glass heat panels in the walls.

"Strictly for the girls" are the other two bedrooms. Young Susan's room has pale pink walls and marionette print draperies with furniture in a soft tobacco finish; Diane's room is in pink and white with gay white butterflies flitting across her draperies.

Interesting feature, too, of the Arnkoff home, are the mechanical devices which include an electronic air cleaner (removes all dust, bacteria and pollen from the air), and an air conditioning system.

J. W. Rattner of the Highland Building Company did the construction work on the Arnkoff home and the landscape architect was Lawrence Smith of Birmingham.

PAUL A. KERN

Realtor

21 Oakland. FE 2-0200

Where the BUYER and SELLER Meet

. . . Since 1919

FRED W. MOOTE

Electrical

CONTRACTOR

State & City Licensed

WIRING INSTALLATIONS
- ● COMMERCIAL
- ● INDUSTRIAL
- ● RESIDENTIAL

Over 25 Years in Pontiac

845 West Huron St.

FE 2-3924 & FE 2-4008

SAVE $50.00!

NEW FEDDERS ROOM AIR CONDITIONER

PUSH BUTTON WEATHER IN YOUR HOME

$149.00

⅓ H. P.

EASY TERMS

Installed and Serviced Anywhere In Oakland County

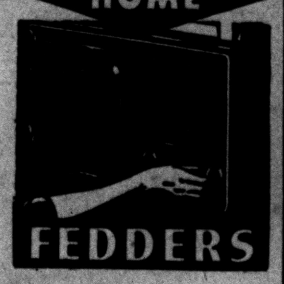

SCHICK'S

331 S. Broadway, Lake Orion MY 3-3711

Beauty Gadgets Handy if Hung on Pegboard

Try keeping your beauty gadgets within arm's reach by installing a peg-board in the bathroom.

Small metal hooks will hold brushes, sponges, and everything else you need for proper beauty care — from shampoo goggles to a piece of pumice. You'll be surprised how glamorous neatness and convenience can become.

Paste wood filler can be thinned to the right consistency either with turpentine or benzine.

WHEN YOU HEAT with **Gas**



ACCEPT NOTHING BUT **Janitrol** HEATING EQUIPMENT

THERE'S NOTHING FINER BUILT!

OTTO A. TRZOS

3101 Orchard Lake Road

KEEGO HARBOR

FE 2-0278

Eves. & Sun. CALL MA 6-6247

SEE US FIRST

FIRST For Best Price and Quick Service

Land Contracts
Real Estate
Insurance
Trust Service
Investments

Dawson & Watson

R. J. Dawson, Hugh A. Watson

11½ N. Saginaw St.

Ph. FE 2-5420, Pontiac

YEAR AFTER YEAR

GENUINE LIFETIME **KOOL VENT** AWNINGS



Year 'round comfort, all-weather protection, colorful beauty *for the life of your home!*

FHA financing. Convenient terms.

Choice of colors!

For free estimate and details

KOOL VENT

Aluminum Awnings

CUSTOM MADE WROUGHT IRON RAILINGS

Display Office in Pontiac
Sales Office for Oakland County
1260 Woodward Ave., Berkley LI 2-3200

BOICE *the Only Concrete Block Plant in Oakland County to use . . . .*

HIGH PRESSURE STEAM CURING!



What Is HIGH PRESSURE Steam Curing?

IT IS THE BEST METHOD OF CURING CONCRETE BLOCKS KNOWN TODAY!

Blocks are placed into massive cylindrical Autoclaves, where they are subjected to 350 degrees steam at 200% humidity under 135 p.s.i. This process accelerates the hardening, produces a superior Lightweight Concrete Block which is STRONGER. . . permanently!

This method also stabilizes the strength of the block, and reduces future shrinkage and expansion by at least 50%. Eliminating cracked walls!

Blocks are ready for immediate use when they leave the Autoclaves, having been given a treatment equal to at least 28 days of moist curing!

Nearly $300,000 has been spent in our plant to install High Pressure Curing . . . to assure our customers they are receiving the best products available!



BOICE

BUILDERS' SUPPLY

★ Block ★ Concrete ★ Brick

545 S. Telegraph Rd. Phone FE 5-8186

F. H. A.

Financing Now Available in

WATKINS HILLS

Plan to See This Most Desirable Subdivision This Week-End!

Model Homes Open 1 P.M. - 8 P.M.

Featuring:

Paved Streets—Water—Gas—All Brick Homes.
Full Basements—Sidewalks—Concrete Driveways.
Large Lots—and Ceramic Tile Baths.

To reach model drive out US-10 to Watkins Lake Road then left to Lakewood, then right to property.

Wm. Kennedy

REALTOR

3097 W. Huron FE 4-3569

Your Dream Kitchen

Custom-Built to Exact Measurements!



Built of Matched Panels of Select Birch

Any Built-In Feature Such As:

THERMADOR RANGES AND OVENS
ELECTRIC DISHWASHERS
VENTILATING HOODS
REFRIGERATORS
FOOD FREEZERS
LAZY SUSANS
COUNTER TOPS OF GENUINE FORMICA OR COVED MICARTA

Finest Quality Modern, Colonial or Contemporary Hardware

We're specialists in designing and building Custom Dream Kitchens and Bathroom Vanities for your new home or to modernize your present home. Prices include complete installation. Estimates free.

Terms Available — See Our Display at

The CABINET SHOP

Open Monday and Thursday Eves. 'til 9

3088 West Huron Near Elizabeth Lake Rd. FE 5-9331

GREAT NEWS FOR HOME OWNERS—



NEW **Valspar** VALASTIC HOUSE-MASONRY PAINT

BLISTER-PROOF!

Now you can paint your house the moment the rain stops—if you paint with *new* VALASTIC! VALASTIC, because it "breathes" to release internal moisture, remains blister-proof when applied over any outside surface, wet or dry!

It's odorless, mildew-resistant, and water-repellent! It goes on like a dream, *without priming*, over wood, stucco, brick, concrete, cinder block, asphalt or asbestos cement shingle—literally any exterior house surface, wet or dry.

One coat really covers—up to 400 square feet per gallon. Ten beautiful tropical colors and scores of intermix shades, all strongly resistant to alkali, stains, and fading.

AND LOOK AT THE LOW PRICE OF NEW Valspar VALASTIC—lower than ordinary house paint! Yes, VALASTIC has *everything!* Pick up a gallon here today—paint outdoors this week end regardless of the weather.

LIFE **$5.98**

KEEGO HARDWARE

No. 1

3041 Orchard Lake Ave., Keego Harbor FE 2-3766



Businessmen Adapt Lawn Ornaments to Advertising

By STEVE ELLINGSON

You never can tell what might happen because of a column in the newspapers. Last year, when we pictured our lawn ornaments, we thought they were mostly for youngsters. And they were, kids all over the country made them. But they weren't the only ones interested in these little animals. You'd be surprised at the places where they turned up. People everywhere sent us pictures showing the uses they had made of them.

* * *

For example, the little cow was placed on dairy trucks from coast to coast. He's been fastened on barns, mail box stands and countless other places where cattle are raised.

The little pig, a snooty little fellow, went on the walls of meat markets for decorations. He's also placed on the walls of restaurants where only hi-class pork is served. And of course, pig raisers have him all over their farms. What could be better for a station wagon ornament? Some Sunday School classes put wheels on this little fellow and made a toy out of him for orphanages.

The half-witted duck — he was perhaps the most popular. You may have seen him in bars, hunting clubs and on children's toys. One girl we know, who likes to work with copper, made a plaque of him.

Veterinarians liked the little dogs and used them on the walls of their offices. Lots of mothers made them for the walls of children's rooms. Apparently kids like them as well as pictures. That's probably why the whole group has been used for decorations in toy stores.

TO EACH HIS OWN

The little squirrel went wherever there were nuts for sale, some were used to decorate trucks, probably to warn people to drive carefully. Lumber merchants like the lawn ornament idea because it creates a use for small pieces of plywood which would otherwise be burned and wasted.

The rooster was used by poultrymen and those in the egg business. Others placed the different ornaments on gates to sparkle up the entrance to their homes. So you see how it was — our lawn ornaments were used in countless places, other than what we had originally planned for them.

I should mention at this point, NBC's television actress and America's do-it-yourself queen, Dawn Oney, doesn't come with the assortment. We thought she looked mighty pretty, so asked her to be in the picture.

Anyone can make the little animals you see pictured here with a full size pattern. It's very easy. You needn't be an artist at all.

Here's what you do, trace the full size pattern on wood, then saw it out with a two-bit coping saw.

After that you paint over the tracings exactly the way the pattern shows, and your lawn ornament is finished. It's that simple. It had to be, if it wasn't we couldn't have done it ourselves. And remember, copper may be used rather than wood.

To obtain the full size patterns shown, send 20c for any one ornament listed below, or you may save 40c by sending $1 for all of them. Send your coin to Steve Ellingson, The Pontiac Press, Van Nuys, California.

About half the two billion dollars given private charity in the United States each year goes to charity rackets, says the Twentieth Century Fund.

Detroit Architect to Attend Meet, Give Address

Harvey Campbell, executive vice president of the Detroit Board of Commerce, has accepted an invitation to address the Michigan Society of Architects at the Twelfth Annual Midsummer Conference of the Society.

The get-together will be held Aug. 4, 5 and 6, at the Grand Hotel, Mackinac Island. Campbell's timely address will spotlight the coming developments of the St. Lawrence Seaway.

Leo J. Heenan, Pontiac architect, reports that delegates and guests will arrive at the Grand Hotel for registration on Aug. 4. He said there will be 400 state architects attending.

If you coat ordinary wire insect screening on the outside with white paint it will make it more difficult for people to see through from the outside but won't bother your vision from the inside to outside.

Apply Stain Sealer

If you plan to paint over a surface that has previously been stained, first apply a stain sealer to prevent any possibility of the stain "bleeding" through the new coating.

3 BEDROOM HOME
2740 Voorheis Just North of M-59
OPEN SUNDAY 1 TO 5
bender of birmingham
FE 2-9081 or MI 4-4941

Special Discount for July and August!
REYNOLDS or ALCOA
ALUMINUM SIDING
can be applied to your home for . . .
★ NOTHING DOWN! ★ 5 YEARS TO PAY!
Call Us For Free Estimate,
We also do all types of Roofing, Siding, Garage and Porch Repairs, Additions, and Correct Violations.
D & M BUILDING SERVICE
Phones: FE 2-7004 or FE 2-8245 Evenings: OR 3-2276

Need Clean Surfaces

Before they are painted, make sure that all surfaces are clean. They should also be thoroughly dry — unless you are planning to use a cement-base paint.

Lumber
SASH & DOORS
BLDR'S SUPPLIES
BUILDERS' HDWE.
PAINTS
DICKIE
Lumber Co.
2495 Orchard Lake Rd.
Phone FE 4-3538

To Buy or Sell Real Estate
Call the
"All-Woman Realty"
THELMA M. ELWOOD
Realtor
8148 Cass-Elizabeth Rd.
FE 4-3844 or FE 8-1284

VETERANS! NO MONEY DOWN!
WILSHORE ESTATES
3 BEDROOM RANCH HOMES
50 ft. in length — conveniently located near schools and churches

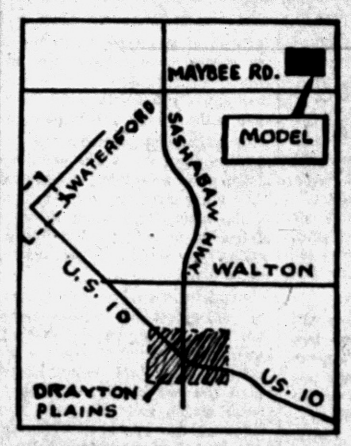

● ½-ACRE LOTS
● PAVED STREETS
● ALUMINUM STORM WINDOWS and SCREENS

AND LOOK AT ALL THESE EXTRA FEATURES:

- Paved Drive to Carport
- French Doors to Patio
- 66 Ga. Automatic Hot Water Tank
- Closets with Sliding Doors
- Minimum 100 Ft. Frontage
- Choice of Colors Throughout
- Birch Flush Doors
- Huge Picture Window

MODEL NOW OPEN AT MAYBEE RD., ½ MILE East of SASHABAW HWY.

WILSHORE ESTATES — So distinctively suburban, yet so conveniently located. Rambling modern Ranch Homes featuring so many extra features and conveniences. See for your self — the WILSHORES ESTATES HOME.

MONTHLY PAYMENTS Just $61.58 Plus Tax and Insurance

WORLD BUILDERS Phone UN 4-8700

WESTERN UNION

Congratulations to
LLOYD and STANLEY CAPLAN,
Builders of the Finest Homes in the
Pontiac Area. "You've Done It Again"
in Clarkston's Finest New
Community, Clarkston Ridge Estates

GRAND OPENING
'Clarkston Ridge Estates'

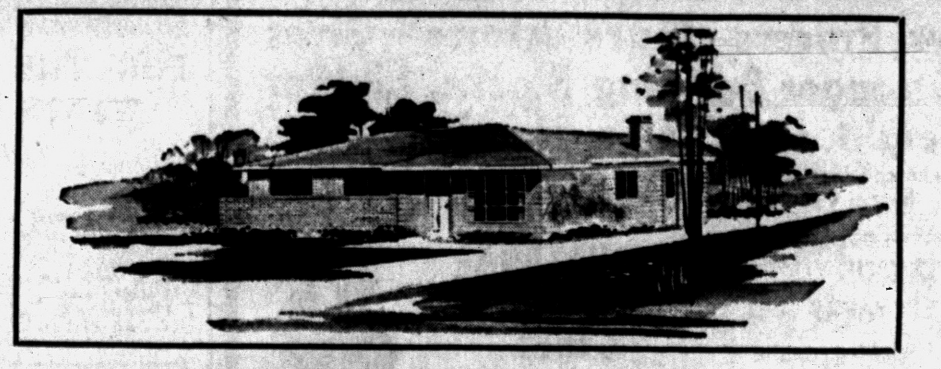

MODEL HOME
OPEN
DAILY and SUNDAY
12 to 7

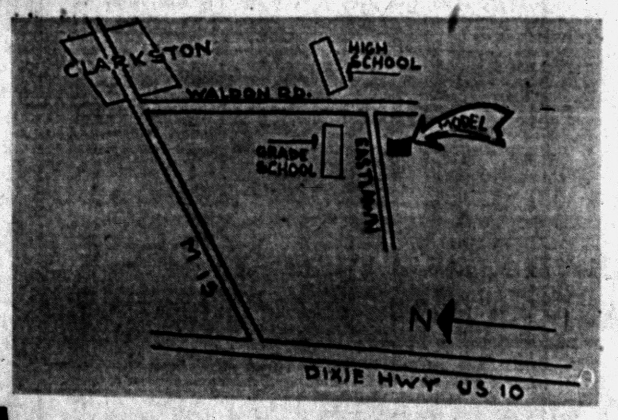

VETERANS—
NO MONEY DOWN
Only $12,150 full price

William A.
KENNEDY
REALTOR
Exclusive Sales Agent
Office 3097 W. Huron FE 4-3569

IN THE HISTORY OF PONTIAC HOME BUILDING THERE NEVER HAS BEEN PRESENTED SO MANY EXTRA FEATURES IN A MEDIUM PRICED HOME.

- Lots 100x150
- Paved Streets
- Brick Fronts
- Oil Forced Heat
- Over 1,000 Ft. of Living Area
- Knotty Pine Kitchen
- Large Storage Area
- Dining Area
- 3 Bedrooms
- Kitchen Fan
- Automatic Circuit Breakers
- 1½ Baths
- Colored Fixtures
- Wardrobe Closet Doors

REDWOOD CONTEMPORARY HOMES
CALL
HERBERT C. DAVIS
4925 Pontiac Lake Road
OR 3-7614
Beautiful Waterford Estates
From $7,500 Up

HOMES FOR AMERICANS

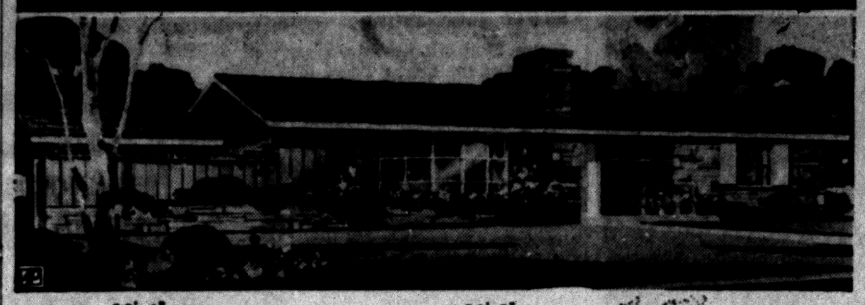

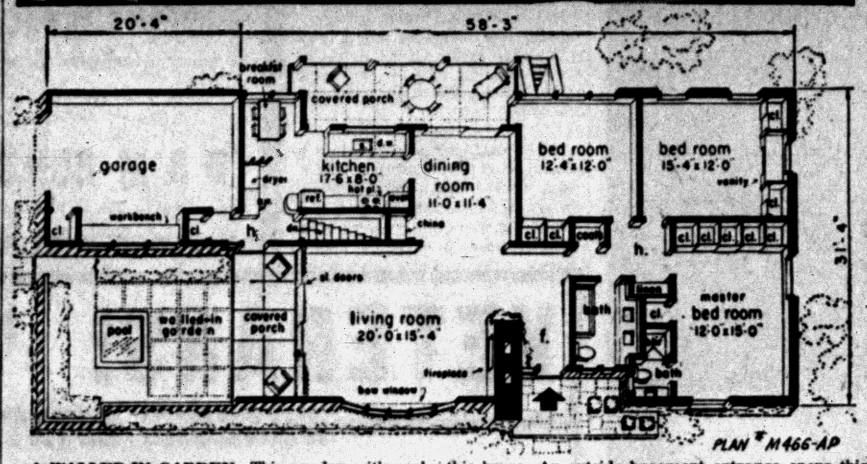

A WALLED-IN GARDEN—This garden with pool, adjoining a secluded covered porch joined to the living room by sliding glass doors, merges the outdoors with the indoors in this plan. Another covered dining porch facing the rear garden and a covered entrance porch in front are among other features of this house. An outside basement entrance opens this valuable cellar area for the storage of garden implements. This is plan M466-AP by Rudolph A. Matern, architect, 90-04 161st St., Jamaica 2, N. Y. The house covers 1,604 square feet without garage and porches.



Starts White... Stays White!
DU PONT HOUSE PAINT
● Du Pont "40" starts white ... stays white. Goes on fast and easily ... hides exceptionally well ... lasts for years. Du Pont House Paint is also available in fade-resistant colors. $6.35 Gal.
Donaldson Lumber Company
27 Orchard Lake Ave.
FE 2-8381
DUPONT PAINTS for every purpose

Cracks in Stucco Can Be Mended by Special Patch

Stucco, as some of you probably know, is a coat of cement-mortar applied to the outside walls of a house to make a weather-proof covering. It can be applied over rough masonry or over stucco wire lath which can be nailed to wood sheathing.

A properly applied stucco will last and last and last and last but sometimes cracks appear here and there. The cracks are often just in the top coat of the stucco—usually the complete covering consists of three coats.

Cracks of this type aren't much to worry about. They are not much bigger than a hair and are easily filled with paint when and if the stucco wall is painted.

Structural cracks—those that run right through the thickness of the stucco—are something else again. They allow moisture to get in back of the stucco and cause all sorts of trouble including damp interior walls. They should be patched immediately.

First, use an old screwdriver or cold chisel and a hammer to cut out the crack so that it forms an inverted V with the inside of the crack being wider than the outside. Dust out any loose stucco and wet down the sides of the crack with plenty of water. For patching you may either use a ready-mixed stucco compound of a mixture of one part Portland-cement and three parts sand.

The ready-mixed patching compound can be purchased in various colors which helps if the wall has been previously painted.

TO BUY OR SELL REAL ESTATE
See
JOHN KINZLER
REALTOR & BUILDER
670 W. Huron FE 4-3525

BOON FOR BUSY FOLKS—Classified ads! To sell or buy, rent or swap FAST, use Want Ads always. Call FE 2-8181.

Home Cooling at No Expense

Experts Suggest Ways to Reduce Unpleasant Summer Temperatures

If you've been caught in the middle of summer with your home cooling system down and out — or you didn't install an air conditioning system or attic fan — you don't have to get hot under the collar.

Here are some emergency, cool - it - yourself tips by a temperature control expert. First of all, say the air conditioning controls experts, check the west side of your house. Studies of air conditioned homes show that proper use of window shades or venetian blinds on west facing windows can cut the amount of cooling needed indoors in half.

When awnings are installed, only one - third as much cooling capacity is needed. New types of solar screens can contribute a one-sixth reduction in cooling requirements, apart from what awnings or shades do.

It's too late to increase your planting around your house—which absorb a tremendous amount of heat — but hold back on trimming the shubbrey you have. And by keeping your lawn grass long, lush and green you'll absorb additional heat that might have bounced off a bare lawn toward your home.

Mueller Climatrol
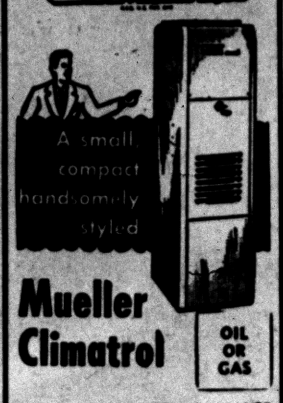

Mueller Climatrol
OIL OR GAS
This FUEL-THRIFTY FURNACE gives top performance, economy —for your small home. See us for complete details on this sparkling new furnace . . . and others in the nationally famous Mueller Climatrol line.
HARNECK HEATING
Phone FE 2-2530
2615 Orchard Lake Road

Complete Basement Waterproofing
All Work Guaranteed — Free Estimates!
Reliable Waterproofing
24 Whitfield Phone FE 4-0777

Burmeister's - - - Burmeister's - - - Burmeister's
NOW 3 YARDS
8197 Cooley Lake Rd. EM 3-4171
Cooley Lk. Rd., Cor. Union Lk. Rd. EM 3-7114
9 Mile & Telegraph ELgin 6-4184
OPEN SUNDAY 10-3
Burmeister's

SAVE SAVE
3-PC. COLORED BATH SETS
Regular $249.95
5 Foot Cast Iron Tub. Medicine Cabinet and All Chrome Fittings.
Our Price Complete $159.95
Your choice of blue, grey, tan, coral or green. Better hurry!
you always SAVE!
This Is NOT a Mistake!
4x8 Sheetrock
From $1.25 C. & C. Sheet
ALUMINUM SCREEN and STORM DOORS
$29.95
1x12 Velvet Ponderosa Pine Roof Boards, 1,000 Sq. Ft... $95.00
Roof Boards, 1,000 Sq. Ft... $89.00
1x8 Velvet Ponderosa Pine
Standard Grade Fir Boards 1x6 1x8 1x10 1000 Sq. Ft. $95
Boydell Outside White Paint..... Gal. $ 4.95
Shower Enclosures for Tubs.. 49.95
Dunalap Cedar Shakes..... 15.95
Thick Butt Asphalt Shingles.. 6.50
1x12 Velvet White Pine Boards $95
1000 sq. ft.
Rock Wool Insulation.. Per Roll $2.50
Chloride, 100-lb. Bag..... $2.49
4x⅜" Fir Plyscore..... Ea. $5.95
4x¼" Fir Plywood.. Clear One Side.. Ea. $3.95
Above Prices All C. & C.
FREE 100 FT. ¾x¾ QUARTER ROUND WITH $15.00 PURCHASE!
COME IN TODAY
See Clarence Burmeister. Bring your plans or list of materials for the best price yet! Remember, price means nothing without quality and Burmeister has BOTH.
REMEMBER:
There Is a Material Difference!
Burmeister's
NORTHERN LUMBER CO.
Wholesale or Retail!
We Deliver Within 70-Mile Radius of Our Yard
Burmeister's - - - Burmeister's - - - Burmeister's

WE MAKE
The Better Blocks
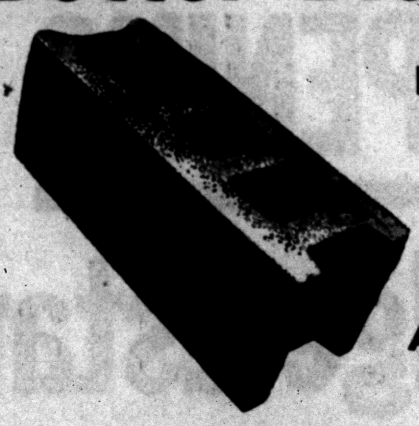
OUR LATEST EQUIPMENT GUARANTEES YOU THE BEST BLOCKS
No Finer Blocks Can Be Bought Anywhere
A New Process—Ours Alone—Gives You Stronger Building Blocks, Lighter in Weight for Easier Handling . . .
If you are considering masonry construction, see these new Blocks before you build — Available only at Tru-Bilt!
TO OUR CUSTOMERS
This is the latest STEARNS AUTOMATIC BLOCK MACHINE. It's the finest block machine made. WE BOUGHT IT TO EXPEDITE PRODUCTION, TO MEET DEMANDS FOR BETTER BLOCKS, & TO SELL BLOCKS AT THE LOWEST POSSIBLE PRICE.
STRUCTURAL
STEEL
RESIDENTIAL
COMMERCIAL
INDUSTRIAL

SEE US FOR YOUR
Cement and Mortar . . . Steel overhead Garage Doors . . . Heatilator Fireplace Units . . . Fire Brick . . . Drain Tile . . . Aluminum Foil Insulation . . . Glass Blocks . . . "Thoroseal" Waterproof . . . Brick . . . Lodge Rock . . . Etc.
TRU-BILT BLOCK CO.
Masonry Builders' Supplies FE 4-9531
"The Home of Better Blocks" 1992 Pontiac Dr.
NEAR TELEGRAPH AND ORCHARD LAKE ROADS

DRIVE OUT THIS WEEKEND SEE THESE DISTINCTIVE LAKE FRONT HOMES
GOLF VIEW
at
LONG LAKE ADJACENT TO MOREY'S GOLF COURSE
This lake front development is the talk among discriminating home owners. We feel we are offering the best . . . in location . . . in planning . . . in building . . . in every convenience and restrictive protection. If you have been thinking of this kind of a home . . . by all means . . . See Us.
the Luxurious Tri-Level
'IMPERIAL'

FOR THE DISCRIMINATING BUYER WHO WANTS LUXURY AT A REASONABLE PRICE
AMONG THE MANY FINE FEATURES:—
FIRST LEVEL:
Recreation room with floor to ceiling picture window wall.
Fireplace
Bath room and stall shower
Laundry room
Plastered walls
Asphalt tiled floor
Opens to patio on lake level
SECOND LEVEL:
Slate vestibule with sliding door guest closet
Large living room with floor length picture window wall
Roman brick fireplace from floor to ceiling with raised hearth
Spacious dining room adjoining kitchen
Kitchen with abundant cupboard space
Built-in table top stove with griddle
Built-in thermador oven and warming drawer
Built-in dishwasher
Greaseproof tile in kitchen
THIRD LEVEL:
3 bedrooms with wardrobe closets
Ceramic tile bath with formica counter top on vanitory
Hi-Fi music system throughout
All wet plastered walls
Choice of open beam, conventional or contemporary ceilings
Face brick
2-car attached plastered garage
Gravel driveway
Lakefront—exquisite view
2500 sq. ft. of living area
PRICE
$33.500 to $35,500
Complete Including Lot
ALSO READY FOR YOUR PURCHASE—
The Two Level "ARISTOCRAT" Lake front . . . patio . . . 2 car garage . . . 1½ baths . . . large living room and activity room . . . 3 bedrooms . . . Hi-Fi music system . . . perimeter heating.
PRICE: $28,500 — $32,500 Complete Including Lot. Terms
The Ranch "ENDYMION" Three bedrooms . . . 2 car garage . . . recreational room . . . Hi-Fi music system . . . 1½ baths . . . fireplace . . . large lot . . . perimeter heating.
PRICE: $24,500 Complete Including Lot. Terms
Directions: From Pontiac take Elizabeth Lake Road, or Orchard Lake Road, to Union Lake Road to MODELS
MULTI-LAKES REALTY
MArket 4-1050 EMpire 3-4109
Custom Built By
Harold Young Building Co.
MODELS OPEN DAILY 1-8
SUNDAYS — 1-8

Home Improvement Center

• ATTICS • GARAGES
• RECREATION ROOMS • ADDITIONS

FE 4-2575

MIDWEST SUPPLY
9 N. TELEGRAPH



SWIMMING POOLS

Now Every Home-Owner Can Afford One!

Made from the finest reinforced concrete and steel. Sizes to meet your requirements. Complete with large sun deck and promenade.

$2,350

Satisfaction Guaranteed
Can Be Financed

BLOOMFIELD POOL CO.
15½ E. Lawrence St. FE 5-7221

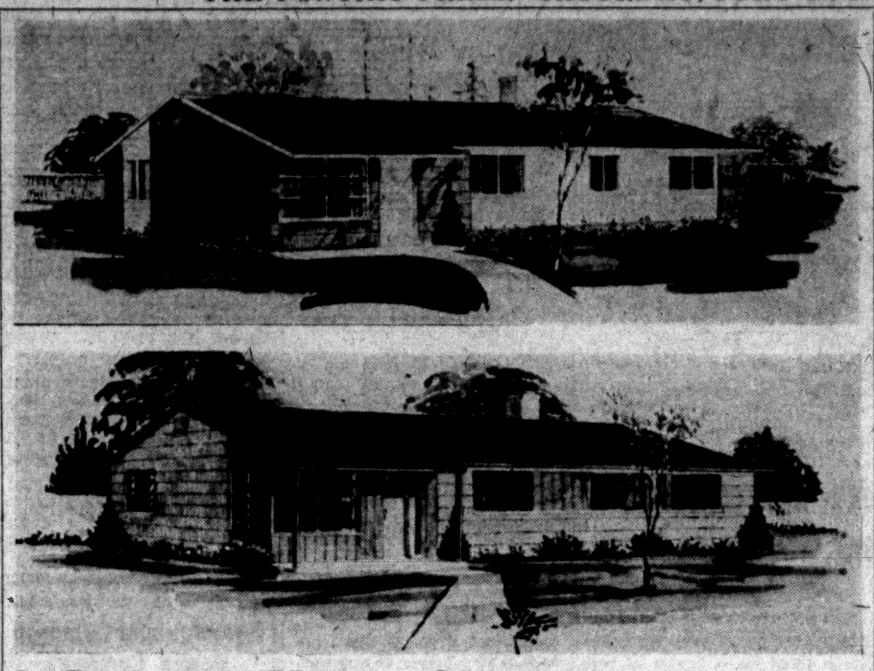

3-Bedroom Homes Shown at Hy-Haven Development

Hy Lieberman, president of the Hy Standard Builders, believes that one of the greatest needs on the housing market today is the three bedroom home below the $12,000 price tag. His answer to this demand is in the new Hy-Haven Development on Sashabaw road in Drayton Plains.

* * *

Offering more than 1,200 square feet of living area, each home is built on a 100-foot lot in a community of 200 homes where there will be paved streets and side drives and a community water system.

MAPLE KITCHENS

A 23-foot living room, kitchen with utility room, dining area, bathroom and three bedrooms are included in the floor plan of these homes. Natural maple kitchen cabinets, 10 big storage closets closets and fully tiled baths are other features of the homes.

Open for public inspection, models of the two elevations shown above are on display in Hy Haven.

Cheap Grade Floors Used for Cottages

There is a grade of hard maple flooring which will lay a serviceable floor in summer cottages, attics, storehouses, farm buildings and playsheds.

It is nice wood to work with, and it is recommended to the amateur floor-layer looking around for inexpensive hardwood flooring.

In laying the floor, some cutting may be necessary, but the challenge to the do-it-yourself "technician" has its satisfactions— a utility hardwood floor at the bargain price level.

The National Bureau of Standards says wood shingle roofs have a life expectancy 43 per cent greater than asphalt shingle roofs.

Herb Window Boxes Add Scent to Home

Readers of Sarah Orne Jewett's American classic about village life in Maine, "The Country of the Pointed Firs," will never forget the marvelous descriptions of herb growing.

Modern homemakers are overlooking one of the enduring pleasures of gardening if they aren't familiar with the scents, tastes and lovely blooms of herbs.

Why not plan a small herb garden right outside your kitchen window? If you're lucky enough to have a kitchen window-wall, a small indoor garden is practical. You'll need a waterproof surface around the indoor garden. Use a practical yet decorative material like ceramic tile which can blend with the rest of the kitchen design. Herbs will do unbelievable wonders for the commonest of foods.

A new electronics building at Boeing Aircraft uses glued laminated wood girders and columns, and frame construction. Steel interferes with accurate testing but wood doesn't.

Willis M. BREWER
Broker

Complete Real Estate Services • Listings Wanted • Buy and Sell Contracts. • Will Trade Contracts for Ranch Type Homes.

55 N. Parke St.
FE 4-5181

Anchor FENCE
Beauty with Protection

PROTECT CHILDREN, PETS and PROPERTY
—with sturdy, permanent Anchor Fence. Requires no annual painting—is zinc coated after weaving, not before. Call for FREE estimate.

62 Years of Fence Building
FE 5-7471

NO DOWN PAYMENT | 1st PAYMENT IN OCTOBER | 36 MONTHS TO PAY

30 DAY OCCUPANCY
VETERANS -- No Money Down

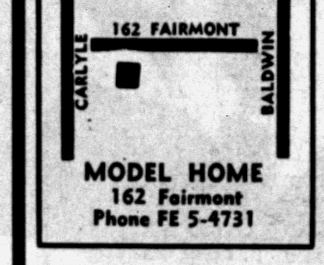

MODEL HOME
162 Fairmont
Phone FE 5-4731

$50 MONTHLY PAYMENT
Includes principal & interest

Open Daily and Sunday 1 P. M. to 6 P. M.

DAN ROSE REALTY
20030 JAMES COUZENS
PHONE BRoadway 3-1001

FEATURES:
- Two Bedrooms
- Full Basement
- 4 Styles to Choose From
- Luxaire Automatic Oil Heat
- Steel Casement Windows
- Large Lots
- Paved Streets
- Full Closets with Sliding Doors
- Plastic Tile Bath
- Double Ribbon Drive
- Completely Insulated
- Low Taxes

pontiac folks—

get more, much more house for your money in eastview



no money down to veterans
12,500 full price
78 per month
including taxes and insurance

civilians—
$1,400 DOWN plus mortgage costs
30 YEAR FHA MORTGAGES

6 exterior designs
ideal floor plan

Here is a floor plan that makes the most of every inch of space . . . a plan that is functional as well as spacious and beautiful. Note the large kitchen and the extra closet space. See the "eastview" this weekend to really appreciate its beauty.

compare "eastview" feature for feature with anything you've seen before— anywhere . . .
- 3 bedrooms
- brick construction
- automatic gas heat
- automatic hot water

- full basement large recreation area
- genuine oak flooring
- wardrobe closets with sliding doors
- lovely tile bath
- extra large kitchen and table space
- huge cupboard area
- large ranch lots in beautiful wooded area
- lifetime steel windows
- curved, paved streets

Yes, here is value, value never before equalled in the Pontiac area . . . for in the "eastview" you'll find all the features that are usually found only in far more costly homes. See it and you'll be amazed and delighted . . . see it and you'll buy it.

model open
10 a. m. to
9 p. m. daily

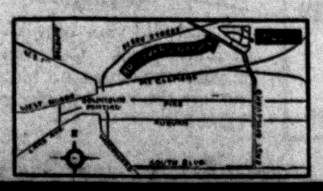

Rose-Hill REALTY CO.
HE 2-9060 19470 GRAND RIVER

LUMBER for every building purpose!





HERE—Amazing Feather-Light genuine **Alsynite**
THE ORIGINAL TRANSLUCENT FIBERGLAS PANEL

Alsynite is the perfect translucent building material . . . shatterproof, glare-reducing, light diffusing. Alsynite offers unlimited opportunities.





Alsynite can be used to advantage indoors and out . . . in any climate.

- Carports
- Patios
- Skylights
- Awnings
- Sun-Wind Shelters
- Showers
- Walls

Alsynite panels are as easy to use and install as wallboard. Can be quickly and easily cut by shears, power or hand saw. Panels can be drilled with ordinary tools when necessary. Alsynite may be fastened with nails, bolts, screws or mastic.

FENCING MATERIALS



FREE FENCE PLANS!

3 Foot Redwood PICKETS Ea. 15¢
4 Foot Redwood PICKETS Ea. 21¢
Cleaned Peeled Square Top 3"x7' CEDAR POSTS from 45¢ Ea.

HURRY WHILE SUPPLY LASTS!

Hundreds of Uses

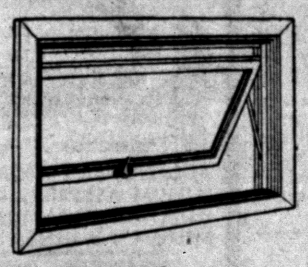

NEW Andersen FLEXIVENT Window Unit

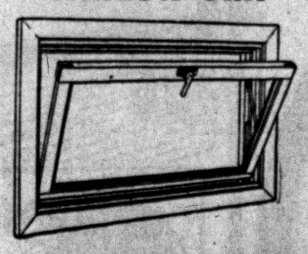



KLISE - EB
CARVED WOOD MOULDINGS

Ideal for do-it-yourself wood workers. Gives real "pro" look to home workshop projects. Make picture frames, finish plywood edges, dress-up valances, tables, cabinets, shelves.

NOW—A BIGGER KITCHEN WITHOUT REMODELING
With
SPACEMASTER FOLDING DOORS

Put in "Spacemaster" folding doors (and you can do it in 15 minutes with a screwdriver) and forget all about the problems you've had with doors that swing into refrigerator doors . . . that stand dangerously ajar . . . and that have to be moved before you can get to certain counter top space or to cabinets.



Poole LUMBER CO.
HARDWARE • COAL • BUILDING SUPPLIES
151 OAKLAND FE 4-1594

SHINGLES
Johns-Manville or Bird
SIDING
Regal Wall Cedar Shakes
INSULATION
Balsam-Wool and Johns-Manville

In the United States there is one female domestic for every 25 households.

Real Estate Service
... At Its Best!
To Buy or Sell Real Estate or Land Contracts... SEE
WM. H. KNUDSEN
Realtor
510 Pontiac Bank Building
Phone FE 4-4516

Commercial and Industrial Wiring Specialists
BALLARD ELECTRIC CO.
548 S. Paddock St. FE 4-4201

Kitchen Stoves Built of Hardwood Plywood

A kitchen stove of hardwood plywood is one of the many unusual features of a "House of Tomorrow" built recently near Long Beach, Calif. The plywood kitchen range houses magnetic coils which set up eddy currents in the cooking utensils.

This does the actual cooking. The utensils are suspended two inches above the surface of the stove by means of a magnetic repulsion, and the wood range never gets hot.

A Purdue University study comparing high and low producing dairy herds showed that feed for the high producing herds cost $48 a year more per cow in the high production herds but that income per cow was $169 more.

Watch for Announcement of
NEW PROJECT
By
CRA-MIN-YAN
BUILDERS FE 4-1545

JULY SPECIAL!
EXTRUDED ALUMINUM
COMBINATION DOORS
32" & 36" Width — 80" High with new height adjuster. Precision built for quiet, trouble-free life, quality and service.
$32.50
DIXIE LUMBER CO., Inc.
831 Oakland Ave. FE 2-0224

TORIDHEET
WALL-FLAME OIL HEAT for the Tops
In Comfort, Convenience and Economy.
For Free Heating Survey and Estimate, Call
AUTOMATIC HEATING CO.
5,000 Successful Installations in Pontiac Area
17 Orchard Lake Ave. FE 2-9124

MODERN-COMFORTABLE-LOW COST
2 and 3 BEDROOM
NATIONAL HOMES
"A HOME YOU CAN AFFORD"
LOCATION: Drive north on Dixie Highway to Sashabaw, north on Sashabaw to Maybee Rd., right on Maybee Rd. to 8010 OAK PARK DRIVE
OPEN Mon. thu Fri. from 9 until 5
JOHNSON CONSTRUCTION
Model Home Phone OR 3-2757 Office Phone MI 4-0328

Westridge - of - Waterford
Northern Pontiac's Finest Subdivision Area
Featuring Custom-Built Homes of Distinction
MODEL OPEN
4212 Ledgestone Drive
Sundays 1:00 to 6:00 P. M.
or by Appointment
DIRECTIONS: Off Dixie Hwy., near Waterford. Turn on Cambrook Lane to Ledgestone Drive—right to Model.
HELTMAN & TRIPP
Builders and Developers of Westridge-of-Waterford
22 W. Lawrence. FE 5-8161

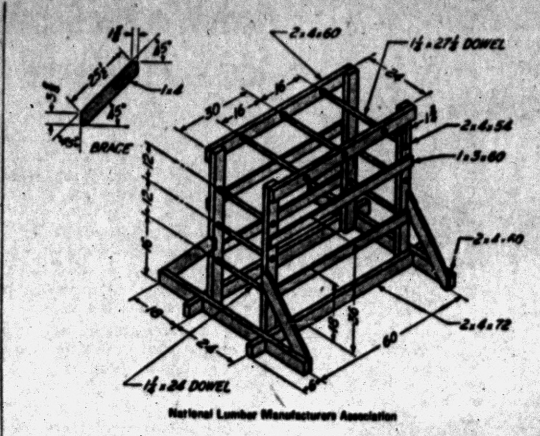

National Lumber Manufacturers Association

Kid's Gym in Backyard Built in Home Workshop

A backyard gym provides fun for small children.

* * *

Use straight-grained, knot-free lumber. The base frame consists of two 60-inch and two 72-inch pieces of 2 by 4-inch lumber, cross-lapped and fastened with 4-inch carriage bolts. Make two 54-inch ladders, using 1¼-inch dowels for rungs, pinned in place with 6-penny finishing nails.

Fasten the upright ladders to the base with two 4-inch bolts at each joint. The top ladder is 60 inches long and 27¼ inches wide. Fasten it in place with two 3¼-inch carriage bolts at each joint. Counter-bore the holes to recess the nuts.

Add the 1 by 3-inch horizontal members, using three No. 8 flat-head wood screws, 2 ½inches long, at each joint.

Cut the braces, as shown, and with saw and chisel make the slots in the uprights. Fasten the braces with three No. 8 screws at each joint.

Round all sharp edges and corners by rasping and sanding.

Disguise Defects With Quick Paint Camouflage Job

It seems that there are some homes in this country that are not exactly things of beauty. Some have chimneys much too massive for the size of the house to which they are attached.

Some houses are too tall and have several different kinds of siding that give the impression that the house was built by about five different builders who weren't talking to each other. Well, if you plan to paint your house this year, you can get rid of a lot of the flaws of exterior design as you paint.

For example, if the chimney is too big, paint it the same color as the siding. This will camouflage the chimney so it won't be too noticeable. If your house is too tall, stain the roof a darker color than used on the exterior walls and if it's a two story house, paint the trim around the upper windows a darker color than the siding.

If your house has many different kinds of siding, wood, brick, masonry block and stucco, paint them all with the same color paint. It will make them appear as one material and eliminate that broken up surface. If you have dormer windows on your house and they are either too big or poorly designed, paint them the same color as the background so that they will blend into it.

Many older homes have windows of all different sizes and shapes that produce a very strange effect. The remedy here is to paint the window trim and sash the same color as the siding. If these windows are fitted with outside shutters, either remove them or paint the same color as the siding.

Little Expense Here

Hotel owners report that there is little or no maintenance expense connected with wood paneling. An Ohio hotel owner, who had wood paneling installed in his hotel rooms five years ago, comments typically that these rooms "look the same as if they were finished yesterday." Hotel rooms with plastered walls are said to require touching up or repainting every year or so.

Interior Walls in Bad Condition Can Be Repaired

One of the minor headaches in redecorating are those interior walls that have been badly treated in the past. They are covered with rough heavy coats of paint that would be almost impossible to remove not to mention areas where the paint has chipped or where it has cracked.

* * *

If you attempt to brush on another coat of paint over walls in this condition, the net result will be about the same as before you painted.

What you can do, however, is to use a finish that will take advantage of the poor quality of the wall finish and which can produce an attractive job.

Such a finish is plastic paint which is a rather thick type of paint which you apply with a brush and which can then be textured either with a special brush or with your fingers or a sponge.

This type of finish will completely hide the flaws in the wall and while a textured walls is somewhat more difficult to keep clean than a perfectly smooth one it will at least be a big improvement over what you had to start with.

STIPPLE EFFECT

Another suggestion is to give the wall a stippled effect. This is done by brushing on a coat of wall paint and then, before the paint is hard, jabbing over it with a stippling brush. This brush has rather rigid bristles and aside from covering up any brush marks, the stippling will also hide a good many other evils.

The only disadvantage to these two finishes is that once they are on you are stuck with them unless you are prepared for an extensive sanding or scraping operation.

But on the other hand, to prepare the old wall for a smooth finish would also require this amount of work.

To Buy or Sell Real Estate See
Bateman and Kampsen Realty Company
377 South Telegraph
FE 5-9528

Frame House Refuge

Civil Defense officials suggest seeking shelter on the first floor of a frame house would cut exposure to atomic radiation by 50 per cent. For mass sheltering, these officials say one answer may be miles of trenches along main roads—plain dirt trenches covered with boards.

Although meteors often have large amounts of nickel and iron, a number are composed wholly of stone.

LET US PUT A BETTER ROOF OVER YOUR HEAD
We Specialize in COMMERCIAL BUILTUP ROOFING
Phone FE 5-3071 Established 1919
Get An Estimate Without Obligation
HUGUS-MARSH ROOFING & INSULATION CO

THE GOOD HOUSEKEEPING SHOP of Pontiac
SAVINGS PLUS---FREE
Free Delivery — Free Service*
Wiring Free on All Detroit Edison Lines.
Buy Now! Easy Terms!
52-GALLON ELECTRIC
Duo-Therm
Water Heater
Completely Automatic
Fully Insulated
Guaranteed
Low Cost Operation
New Low Price . . .
Regular $124.95
$99.95
Shop by 'phone
The GOOD HOUSEKEEPING Shop of PONTIAC
51 West Huron Street Open Monday and Friday 'til 9:00 Phone FE 4-1555

COME TO US!
FOR YOUR
HOME REPAIR NEEDS
ADDITIONS . . . PORCHES . . . BREEZEWAYS . . . ROOFING . . . SIDING (ALUMINUM, ASBESTOS, INSULATED, WOOD SHAKES) CEMENT WORK . . . ALUMINUM COMBINATION DOORS AND WINDOWS . . . RONDEL FOLDING ALUMINUM AWNINGS.
GET YOUR GARAGE NOW!
DIAL FEderal 2-1211 or FE 5-9236
Let us build your garage for you. Any size and any style. Our representative will call at your convenience. No obligation. It costs far less than you think, and it can be easily financed.
G & M Construction Co.
COMPLETE BUILDING SERVICE
No Money Down—FHA Terms—Free Estimates
★ OPEN SUNDAYS 12 NOON TO 4:00 P. M. ★
2260 Dixie Hwy.—2 Blocks North of Telegraph Rd., Pontiac

CATSMAN
TRANSIT-MIX CONCRETE
★ 2-WAY RADIOS in our trucks for FASTER DELIVERY!
★ You can depend on us for QUALITY . . . SERVICE . . . SATISFACTION!
PHONE FEderal 2-0283
399 S. PADDOCK ST.

SPECIAL AT BURKE'S
Biggest savings ever!
GIANT 54" SPECIAL
GENUINE ALL-STEEL Youngstown Kitchens CABINET SINK
Value $129.95
NOW $89.95 INCLUDING FITTINGS
Custom . . . Single Bowl . . . Double Drain Board
ONLY 6 OF THESE LEFT AT THIS PRICE
Special Keystone interlocking device locks siding strips tightly together. Siding actually becomes one unit.
NOW—BE A WEEK END DECORATOR . . . BE A COLOR EXPERT
AT THE BOYDELL Color Harmony Center
COLOR Boydell CENTER
Now you can choose correct paint colors to harmonize with your home furnishings without guesswork . . . without confusion. At the Boydell Color Harmony Center, you have 225 fashion-right colors to choose from . . . view them under all correct lighting conditions, both daylight and artificial . . . see exactly how different shades will match your rug colors, and the large 18" x 16" color pages show exactly how your color choices will look in your home.
Be a color expert . . come in today and use the Color Harmony Center in our store.
GET THE FACTS! LEARN THE COSTS! CALL TODAY!
BURKE LUMBER CO.
"Where the Home Begins"
4495 Dixie Highway in Drayton Plains OR 3-1211

BUILDERS' SPECIALTIES

CONCRETE CULVERTS
TENN. LEDGE ROCK
FLAG STONE
BRIAR HILL STONE
BELDEN FACE BRICK
COMMON BRICK
METAL CULVERTS
GLASS BLOCK
HOT LIME
OUTDOOR FIREPLACES
HEATALATOR
FIREPLACES
AREA WALLS
CALCIUM CHLORIDE
SILICA SAND
CEMENT & MORTAR
CEMENT COLORS
SLIP SEAL SEWER PIPE
DRAIN TILE
LINK—
Bond's Plaster or Concrete

SIBLEY
COAL & SUPPLY CO.
140 N. Cass Ave.
FE 5-8163

STEEL

I BEAMS—CHANNEL
ANGLE—TEE
REINFORCING BARS

HOT ROLLED AND
COLD FINISHED BARS
ROUND—SQUARE
FLAT

HOT ROLLED SHEETS
AND PLATES

Pontiac Welding & Machine Works
54 N. Parke FE 2-4121

PROTECTION'S
P.A.R.
A penetrating Water Repellent Stain for REDWOOD
SUPPLEMENTS and PROTECTS THE NATURAL COLOR O. REDWOOD
Apply it Yourself!
DEALER'S NAME HERE

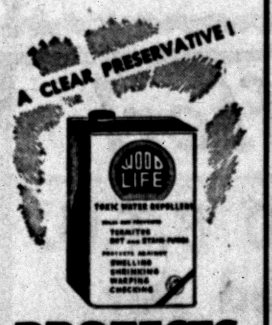

PROTECTS WOOD
Against
DECAY, TERMITES, SWELLING, SHRINKING, WARPING, CHECKING
TREAT IT YOURSELF!
WOOD LIFE
FENCE POSTS • PORCH FURNITURE • SHINGLES • DOORS OR ANY NEW WOOD CONSTRUCTION
INEXPENSIVE AND LONG LASTING

Invisible
Rainchek
Water Repellent Protection for Masonry
1. DRY, STAIN FREE WALLS
2. COLORLESS, PENETRATING PROTECTION
Easy to Apply

PONTIAC PAINT MFG. CO.
17-19 S. Perry St.
FE 5-6184

Exhaust Fans Help Decrease Excess Humidity

Moisture Condensation Causes Paint Peeling, Blistering Damage

By HUBBARD COBB

So far in this little series on blistering and peeling outside wall paint we have brought up the fact that this condition is due to moisture and the cause of the moisture in most cases in condensation—moist air inside the house flowing through the interior wall surface and turning into water when it strikes the cold siding. Once the wood under the paint film is damp, you can expect trouble.

Today we are going to discuss various means of reducing condensation by either reducing the moisture content of the air in the house or by getting this moist air out of the house before it can cause trouble.

Humidity is strange stuff in that it takes it only an instant to distribute itself evenly throughout all the air in the house. For example, if you put a saucepan full of water on the range so that the water boils, the steam coming out of the pan will distribute itself at once throughout the house so that the entire air in the house will show an increase in humidity.

Therefore, we can't allow any room in the house to be the source of increase moisture whether it be the bathroom, kitchen, laundry or basement.

One of the most effective ways to remove excess water from the air at the source is with exhaust fans. For examle, a fan in the kitchen or bathroom will push this moisture out of the house before it has a chance to get the rest of the house air.

The same thing holds for a basement that has a tendency to become damp at certain times of the year. If you hang wet wash to dry in the basement, then it should be fitted with an exhaust fan and if you have a clothes dryer this too should be vented to the outside so that the moisture given off as the clothes are dried won't add to the water content of the house air.

We must also check to see that devices such as gas heating equipment are properly vented for unless they are, they'll add water to the air. In some cases, too many growing plants indoors can be the cause of excess moisture. We'll have more on this next week.

New Wood Cabinet Helps Sale of Home

If you want to sell your home or rent your apartment in a hurry, install natural wood cabinets in the kitchen, the National Lumber Manufacturers Association advises.

Home builders and apartment developers in all sections of the country give natural wood kitchen cabinets a major share of credit for the quick sale and rental of their properties.

In a number of apartment projects, wood cabinets originally were chosen for their ability to withstand the abuse of successive tenants. As things turned out, the fashion appeal and warm friendliness of the cabinets proved to be an equally important factor.

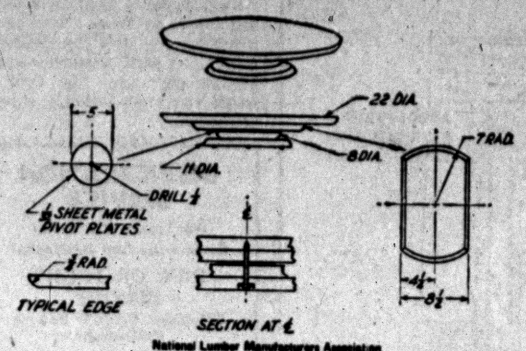

National Lumber Manufacturers Association

Lazy Susan Made Simply by Following Directions

A lazy susan server is an attractive table-center piece.

Use finish lumber ¾-inch thick. First, glue up panels. Shape the panels, making three discs: 22 inches, 11 inches, and 8 inches in diameter. The oblong piece is 8" by 14 inches, with the ends rounded on a 7-inch radius. Round the edges of all pieces, as shown.

Center the oblong piece on the under side of the tray and glue it in place. Center the 8-inch disc on the 11-inch disc and glue the two pieces together.

When the glue has set, bore a center hole 3-16-inch in diameter and 1¼ inches deep in the bottom of the tray assembly. Bore a ¼-inch hole through the lower assembly. Finish the wood parts with stain and varnish.

Make two 5-inch pivot discs of 1-32-inch sheet metal, each with a ¼-inch center hole.

Apply non-melting grease sparingly to the pivot discs. Assemble the lazy susan with a ¼-inch lag screw, 2½ inches long.

Use rubber headed tacks for legs or cover the bottom with felt.

Ceramic Tile Surfaces Effect Double Purpose

A worthy suggestion for adding some esthetic appeal to the small, modern house, often barren in appearance, is to surface the exterior with quietly colorful ceramic tile in patterns of small, complementary units.

It's practical, too, because tile is fireproof, waterproof and remains unaffected by weather changes. Just by surfacing a couple of front exterior panels, the whole home can be given new life.

STEEL SCAFFOLDING for every requirement. Rolling trestles and special scaffolding for stairways, stores, churches and bank lobbies.

SYNTRON ELECTRIC HAMMERS. Tools for every need.

MALL CONCRETE SURFACERS & GRINDERS.

CARLON PLASTIC SEWER PIPE

BELT SANDERS—Skil and Mall.

McCULLOCH Power Post Hole Digger

TARPAULINS

RAIN BIRD Sprinkling Systems

WILKINSON WHEELBARROWS

HYDRAULIC JACKS

SICKLEBAR MOWERS

Mixer Park, Inc.
245 Elizabeth Lake Rd.
Ph. FE 5-8780
FREE PARKING

Economy Still Essential Idea Despite Boom

Economy is still a favorite word of Americans!

Although these are flush times with incomes at record levels, savings are still wisely considered essential by families everywhere. One of the best economies that can make is in the proper selection of proven building materials for their new home.

That new home is probably the biggest family investment. Although the design should be efficient and the style modern, the basic materials going into a home count most by way of long-range economy.

Well-seasoned, high-grade lumber, now more readily available than during the postwar building boom, should be used. Paint that is specifically designed for exterior use is a "must" for outside the house. Plumbing and wiring materials should always be of proven quality. In the long run, it makes more sense to restrict the size of your home than to skimp on good materials.

Surfacing materials inside the house, especially the bathroom and kitchen, should have proven durability. Life-lasting ceramic tile, for instance, is a recognized quality product for bathrooms and kitchens.

Paint Conceals Cracks

If your painting jobs involves hiding cracks, rough or patched plaster, or dry-wall seams, you might try using a texture paint. It's thicker than regular paint, is brushed on and then stippled with a brush or sponge.

Almost six million American school children suffer uncorrected visual defects.

Pontiac's Most Complete Selection of
Unpainted Furniture
The
Pick and Paint Store
143 Oakland Ave. FE 5-9562

BEAUTIFUL TENNESSEE LEDGE ROCK, FLAG STONE AND OTHER NATURAL BUILDING STONE
STONES FOR WALKS, WALLS, PATIOS, FIREPLACES
For Your Home
LOEFFLER QUARRIES
1675 So. Telegraph Rd.
Pontiac, Mich.
Martin Loeffler FEderal 8-9143
Member of Building Stone Institute



ROY ANNETT, Inc.
Realtors
28 E. Huron St. Ph. FE 3-7163

To Buy or Sell in the Drayton – Waterford – Clarkston Area
See
WHITE BROS. REAL ESTATE
5660 Dixie Highway OR 3-1872

MR. and MRS. HOMEOWNER

DON'T PAINT YOUR HOME!! THOSE WHO KNOW

USE CAST-O-STONE

Cast-O-Sone is nature's own product — so now instead of painting or siding your home take advantage of turning your home into one of stone-lasting beauty and value.

Make your dreams come true! Let our designers show you a design which will fit the architectural lines of your home at no obligation or cost.

Regardless of whether you have a brick—frame—stucco siding or a block home.

Cast-O-Stone is a genuine pulverized-stone re-formed to fit the individuality of your home.

More complete Cast-O-Stone homes than any other type — there must be a reason.

20-YEAR GUARANTEE

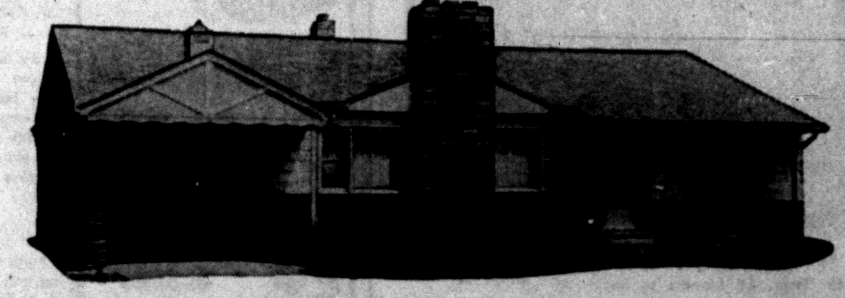

NOW YOU CAN GET the LUXURY of STONE for YOUR HOME

CAST-O-STONE ends painting forever — So throw away your paint brushes. Call now for FREE estimates. Lowest price ever.

Prices Starting at

$319 NO MONEY DOWN

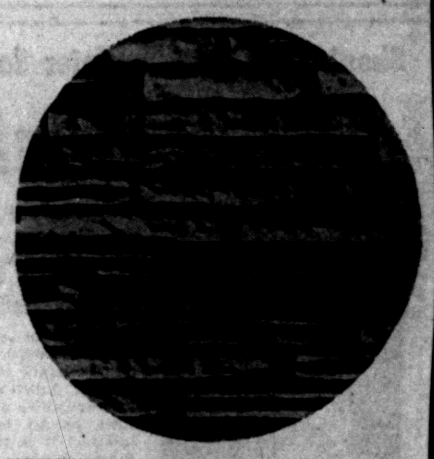

NOT A NAIL-ON SIDING — NOR A — DYED CEMENT PUT ON LIKE TILE

CALL ORlando 3-9081 for Free Estimates TODAY!

- FIRST PAYMENT IN SEPTEMBER!
- BANK TERMS – UP TO 5 YEARS!

BUY THE BEST "COSTS NO MORE"

CAST-O-STONE
2536 DIXIE HIGHWAY
OPEN SUNDAY 10 TO 6
IN BUSINESS 20 YEARS

MAIL COUPON TODAY
CAST-O-STONE CORP.
2536 Dixie Highway, Pontiac, Mich.
Name .....
Address .....
City ..... Phone .....

"The Home of your Dreams"

THE SORRENTO

3 Bedrooms, 18-Ft. Family Room
2½-Car Recreational Garage

ONLY $23,690 Complete

Including Beautiful Acre Lot . . . Landscaping . . . and all Utilities

Featuring; All Brick, 1½ baths, Radiant Heat, Plastered Walls, Natural Fireplace, plus many, many other features.

1630 Sq. Ft. plus 2½-Car Recreational Garage

Duplication Price $18,990



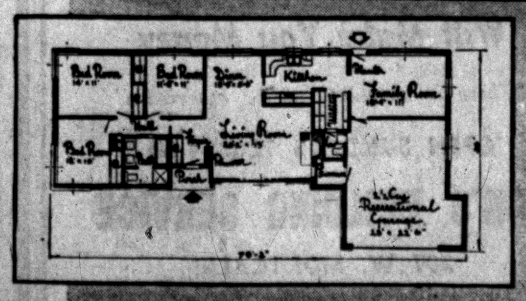

It's the plan that makes a house a home

Ranch Homes Inc.
CUSTOM BUILDERS
425 HUNTER BOULEVARD
BIRMINGHAM

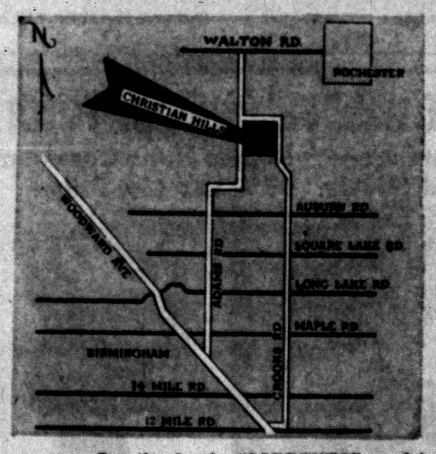

See the lovely "SORRENTO" model at

Christian Hills Estates

DIRECTIONS:

Drive out Woodward to 14 Mile Road, turn right to Crooks Road, then turn left to models.

CHRISTIAN HILLS OFFERS YOU:

- A rolling, wooded subdivision
- 255 picturesque lot sites
- A controlled community
- Choice of 22 outstanding 3 and 4 bedroom plans
- Color coordinated interiors and exteriors
- Close proximity to schools and shopping

JO 4-6588—MIDWEST 6-2646—JO 4-6291

IMMEDIATE INSTALLATION

PITTSBURGH CHAIN-LINK FENCE

Buy Direct and Save. Installed by Factory-Trained Experts. Call Day or Night for a FREE ESTIMATE

NO MONEY DOWN — 36 MONTHS TO PAY

Call TExas 4-6282

Pittsburgh Fence Company

12345 Schaefer Hwy. Detroit 27

or call Farmington 3112

Factory Finished Maple Cabinets

Now on Display at Pontiac Millwork Sales Co.

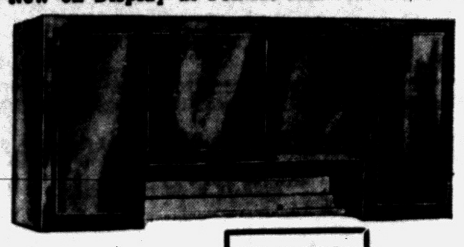

FE 5-0283



60" Double Maple Ensemble Complete with Sink & Fixtures

FHA & Bank Approved

No Money Down, 36 Months to Pay!

$171.50

Pontiac Millwork Sales Co.

FE 5-0283 2005 Pontiac Rd. FE 5-0283

Should We Own a Water Softener?

OR

RENT ONE?



For Only Pennies a Day We Will Install a Genuine Reynolds-Shaffer Ball-O-Matic to use as your very own. The MBR-30 Softener is a 30,000 grain capacity standard Ball-O-Matic Softener. It has all the dependable automatic features needed in any water softener! It is extremely easy to take care of.

WITH DOWEX MINERALS

If you decide later that you would like to buy or own it, we will allow the full credit of all rental.

The Unit Shown Sells for Only $149.50

And We Allow the Easiest of Terms!

Call FEderal 4-3573

CRUMP ELECTRIC

3465 Auburn Avenue Auburn Heights, Mich.

BEST WINDOW DEAL IN TOWN!

1, 2 and 3 Track Double Hung Casement and Sliders. 40% Off List Price!





Aluminum Doors By Alcoa

ANY STYLE—FULL THICKNESS INSTALLED

$41.95 and $43.95

OPEN SUN. 11 A.M.-5:30 P.M.

NO MONEY DOWN NO PRESSURE

CALL FOR FREE ESTIMATES!

ALWINDO CO.

1702 South Telegraph (Aug. Johnson Bldg.) FE 5-3728

All-Tile Bathroom Can Be Hosed Down

A bright idea for quick clean-ups in a tiled bathroom or kitchen is to install a handy spray-hose right in the wall.

If floors and walls are surfaced in a waterproof material like tile you can hose down the entire area in a jiffy and let the water run off in a floor drain.

When remodeling either room, plan for such an installation. It will save a lot of back-bending effort. With tiled surfaces you don't have to worry about where the water goes. Use a mop or cloth to wipe the surfaces dry. In most cases that's all you need to keep tile looking bright and fresh

Oregon Town Trolleys Ran on Wooden Tracks

Ever heard of woolen streetcar tracks?

Well, they had 'em in Salem, Ore., years and years ago.

In fact, workmen digging a water main ditch in Salem recently unearthed a stretch of wooden streetcar tracks which hadn't been used in 40 years. The men said the tracks were still in excellent condition.

Ready MIX CONCRETE



STRENGTH ECONOMY DURABILITY

IT'S SMART TO BUILD with CONCRETE or CINDER BLOCKS

FE 4-4570 FE 8-0332

VAN HORN and SONS

199 Mechanic Street

LOOK AT THIS VALUE!

BIG, NEW 3-BEDROOM HOME FOR ONLY $45 PER MONTH

Including Taxes and Insurance

Total Price $7400

FHA TERMS

Model Home is at 514 Third (Off Iosiyn)

Open Daily and Sunday

Built by BVG Investment Company

Phone FE 4-4138

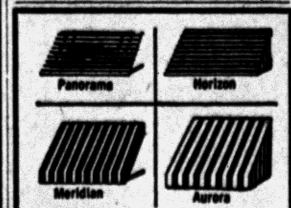

Panorama Horizon Meridian Aurora

For windows, doors, carports, patios and porches

Free Estimates

for the new Flexalum Panorama style (this price for windows and doors up to 30" wide)

FREE estimate FREE decorating booklet

FHA Approved!

No Down Payment!

CALL FE 5-2102 TODAY

L & V Awning Company

163 W. Montcalm

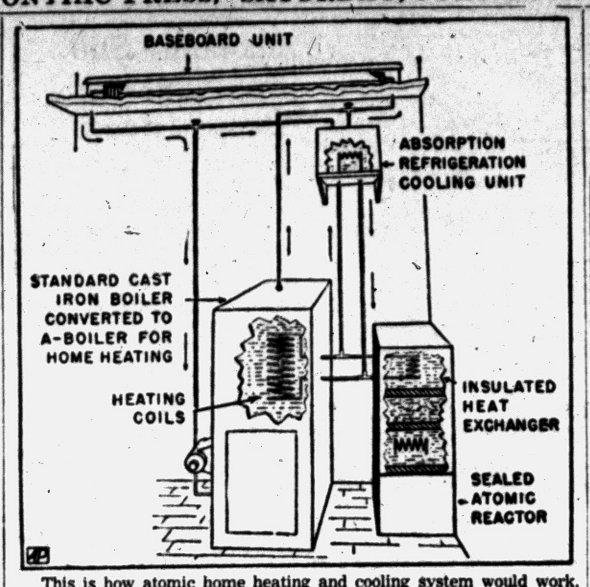

This is how atomic home heating and cooling system would work. This design by the Institute of Boiler and Radiator Manufacturers would provide hot water for heating, washing and driveway snow melting, as well as chilled water for summer cooling. The cooling unit would work on principle of gas refrigerator.

Atomic Heating – Cooling Plants Being Developed

Is there a place in your home for a little invisible, splitable atom? There'd better be!

Atomic heating plants with summer cooling system are just around the corner. They'll cost you just $50 a year to operate, says an expert.

And you'll build your house with plastic, subjected to atomic radiation to make it stronger than steel. Will this replace lumber?

As for that pesky bomb, which wipes out cities when it splits the infinitestimal atom, a Yale university expert says basement bomb shelters will soon become as standard in the design of our houses as bathrooms and kitchens.

* * *

All we are waiting for when it comes to economical home heating and cooling is a new discovery of a large source of fissionable material, says Robert E. Ferry, general manager of the Institute of Boiler and Radiator Manufacturers. So get out your Geiger counters and go hunting.

Ferry was speaking at the recent 40th anniversary meeting of his industry at Absecon, N. J. He said that all of the parts needed for an atomic home heating and cooling plant are now available on the market, except for the small atomic reactor to replace fuel.

* * *

This missing unit, hermetically sealed in lead and about twice the size of an automobile battery, should cost about $300, according to Ferry. It would be good for six years and then would be replaced. Net cost: $50 per year; no chimney; no ashes; no waste energy.

The rest of the workings are so well known that you could install such a plant in a house for about $1,500, says Ferry.

* * *

STRONGER THAN STEEL

The potential strength of plastic has been demonstrated with a new hammer now on the market. It has a brilliant red handle made of plastic reinforced with fiber glass. This handle is stronger than steel, yet it has the resiliance and shock absorbing quality of hickory.

With this strength attained by blending plastic and fiber glass, the possibilities of the new alchemy of gama radiation are fabulous.

Architectural Forum recently explored the prospects of such radiant-treated plastic for the benefit of designers and engineers. It concluded that today's bulky posts and beams, serving as ribs of a building, will be reduced to a mere fold or seam in the skin of the wall.

Douglas Haskell, editor, summed up: "Tomorrow's structure may be typically all skin. Its skin may become its shell and its interior columns. Even its windows may be simply transparent patches of its skin . . ."

. . . Probably a skin game in which you, for a change, will win.

* * *

In the meantime, the threat of that atomic bomb and its gargantuan relative, "H," hangs over our houses. Lincoln H. Lippincott, director of safety for Yale University, says "the Yucca Flat tests have emphasized the protection given by basements against atomic bomb blasts and radiation."

Lippincott told a Boston meeting of the New England Building Officials Conference that a basement bomb shelter of proper design should have an added outside exit for rescue.

Well, if the atom can rescue us from the cost of building chimneys and from the biggest part of our annual fuel bills maybe we can afford to pay our diplomats enough to rescue us from misuse of the atom.

SELLING'S SIMPLE through Classified ads! Cars, real estate, furniture—anything! Call FE 2-8181 for an ad-writer.

Specialists in Re-Modeling!

ELLIS CONST. CO.

2690 S. Woodward

FE 2-2671

SPECIALS on Soil Pipe Sewer Crock Drain Tile and Fittings

COPPER TUBING and FITTINGS

UNION LAKE LUMBER CO.

7234 Cooley Lake Rd.

Phone EM 3-3061



ONE CAR, TWO CAR OLD CAR, NEW CAR?

A GARAGE

By Bob's Building Service Will Make You Money

"There is no substitute for experience"

OPEN SUNDAYS 12:00-4:00

BOB'S BUILDING SERVICE

207 W. MONTCALM

Robert E. White FE 4-9544 A. Murray White

Hard maple is ideal for nursery and playroom floors. There is no roughness as this tough-fibered wood won't shell or splinter under hardest play use. The floor is warm and stays lastingly smooth and sanitary.

REFRIGERATION SERVICE

All Types—All Makes Commercial and Residential

DAY OR NIGHT SERVICE

Kelvinator Sales & Service Authorized

MASON REFRIGERATION

FE 2-6400

461 Elizabeth Lake Road



THE ROTARY FIRED FURNACE

means faster heating of your home.

William Lechner

FE 2-1821

27 N. Cass Ave.

Do-It-Yourself Headquarters

- Hardware Supplies
- Paint Supplies
- Lumber Supplies
- Do-It-Yourself Kits
- Remodeling Ideas Plans
- Building



ALL TYPES OF BUILDING SUPPLIES

CHURCH'S, Inc.

FE 2-0233

107 Squirrel Road

Auburn Heights

PONTIAC'S HEADQUARTERS FOR NEW HOMES

Ray O'Neil Real Estate

Member of Cooperative Real Estate Exchange

75 West Huron FE 3-7103

A Step in Beauty

ORNAMENTAL IRON

Corner Columns Flat Columns Concrete Steps



Check These Features:

- Non-Skid to Prevent Slipping
- No Sections to be Forced Apart by Frost or Settling
- Rich Vibra-Packed Waterproof Concrete
- Steel Reinforced

UP TO 42 SQ. FT. OF PORCH SPACE

We Deliver Anywhere

CONCRETE STEP CO.

5380 Dixie Highway OR 3-7715

Quality? Price?

See the Famous



Coleman Blend-Air CENTRAL HEATING FURNACE

And find out why this fine modern furnace and top quality installation add up to the LOWEST PRICE for your heating requirements. Goodwill Heating offers the finest quality merchandise properly installed to guarantee your heating satisfaction.

Only a Rich Man— Can Afford a Poor Furnace!

See It at Your Heating Super Market

GOODWILL AUTOMATIC HEATING

3401 West Huron. (Cor. of Elizabeth Lake Rd.) FE 2-7849

Special Offer!

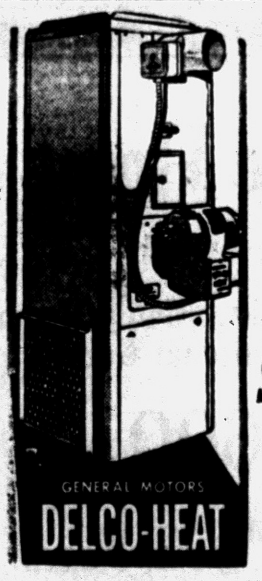

Big 84,000 B.T.U. Oil Forced Air DELCO FURNACE

Regular $330.00 ONLY $247.50

Save $82.50

Includes All Necessary Controls

Model OBC-75H

Oil Conversion Burner

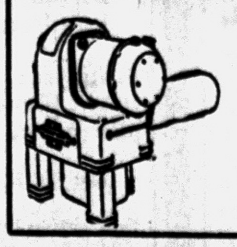

Including All Necessary Controls $110.00

Model F 165-1

We Give Holdens Red Trading Stamps

NO MONEY DOWN—36 MONTHS TO PAY!

O'BRIEN HEATING & SUPPLY

Authorized Oakland County Distributor

371 Voorheis Rd. FE 2-2919

INSURANCE
Is Our Business
●
THATCHER PATTERSON & WERNET
609 Community National Bank Bldg. FE 2-9224

Cut Pattern First

When applying linoleum or laminated plastics to a kitchen sink counter, it's a wise idea to cut first a paper pattern to fit and then use this to cut the linoleum or plastic to the correct size. Heavy wrapping paper is good for the pattern.
HOME SEC.

SELL, RENT, HIRE through Want Ads! Phone FE 2-8181 for an experienced ad-writer.

Home Additions Made by Owner

Modern Householders Improve Own Property by Themselves

Not so many years back about all the average homeowner ever got around to building was maybe a bird house or a sand box for the kids.

* * *

Now people are a good deal more ambitious and think nothing of building a partition, an enclosed porch or maybe even an addition to their homes.

Now this sort of work is not very difficult, if you have the ordinary skills, but there are certain standards of construction that you should follow to insure a solid structure and one that can be insulated, sheathed and covered over with interior and exterior siding with a minimum of waste.

Here are a few general pointers:
The standard lumber to use for vertical studding is the 2x4 inch and these should be placed either 16 or 24 inches on center. The



center in this case is the narrow 2-inch edge. Studding should be nailed at the bottom to a 2x4 inch plate which rests on the subfloor or sill with the wide face facing up and down.

USE TOP PLATE

At the top of the studding two 2x4 inches are used to form a top plate. Where you have an opening for windows and doors, the studding around these should be doubled and you should use horizontal pieces of studding (doubled) placed horizontally to form the top and bottom of the rough window opening. For door openings you only need them at the top.

The floor joists which support the floor are made of 2 in. x 6 in. stock or better depending on the span. Your local lumber dealer can advise you what size stock to use here depending on the span. These joists, like the wall studding, are spaced 16 in. on center.

For rafters—the boards that support the roof, 2 in. x 6 in., are adequate in almost all cases although on short spans such as porches, 2 in. x 4 in., are often used. Here again keep your spacing at 16 in. on center. Much of the strength of framing is the result of good fits between the various members so be sure that your cuts are smooth and level.

* * *

Also be sure that each joint is adequately nailed and don't use so many nails that you weaken the joint because the wood has split.

Industry Is Farming on Rural Plant Site

WEST UNION, Ohio (AP)—When an industrial giant steps into a rural area, it may don some of the garb of the farmer. Since starting its 5,000-acre jet engine testing center in Adams county, General Electric has become conservationist, forester and tobacco farmer.

Company officials decided to bring the land back to its best as an example of what might be achieved under sound conservation and reforestation.

"We are sharecropping the tobacco acreage at the site," says Robert D. Knies. "We are going to plant hay on cultivated hilltop land that has been eroded badly."

Fire lanes have been cut on existing timber areas. Other areas will be planted to trees.

Kitchen Cabinet Colors Blend With Decorating

Because of the choice of colors in which many steel kitchen cabinets are now being finished, there is a shade to suit every woman's decorating taste. Cabinet hues combine harmoniously with most of the colors used by appliance manufacturers. The warm tones created by one steel cabinet maker not only mix with all appliance colors but go together in interesting combinations.

BROKE? Sell things you don't need through Classified ads! Phone FE 2-8181 for an ad-writer.

Workshop Patterns

by Ruth Wyeth Spears

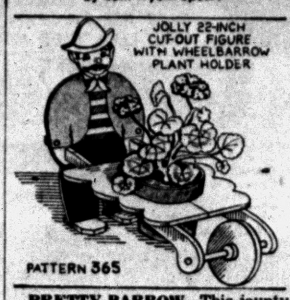

PRETTY BARROW—This jaunty little man with brightly painted sweater, jacket and trousers is bursting with pride over the handsome plant stand he wheels onto your lawn. He is so full of good humor that your neighbors will wish he had paid them a visit, too. When there are no blooming plants for the barrow, fill it with evergreen boughs. Tracing diagrams for sawing out the shaped parts and showing the exact positions of each color on the figure are on pattern 365 which is 25c. Other lawn figures are contained in Lawn & Garden Packets, No. 1 and No. 2 which are $1 each. These packets may be returned for refund if not found attractive or useful.

Write to Workshop, Pontiac Press, Bedford Hills, N. Y.

Air-Conditioning 'Ton' Explained by Engineer

If you've been confused about what the engineers mean when they refer to the cooling capacities of air conditioners in "tons," here's an explanation by heating engineers.

Simply speaking, they say, a "ton" of refrigeration means cooling equivalent to that obtained by the melting of a ton of ice in 24 hours. For the average-size residence two to five-ton capacities are adequate. Large custom-built homes may require as much as ten tons.

Wire Brush Cleans Paint-Full Bristles

About the best way to remove paint from the base of paint brush bristles is to comb it out with a



wire brush. There are special brushes made for the job but an ordinary wire brush with bristles set fairly close together will do the trick. Run the comb with the bristles—not against them.

Don't Paint Over Wax

Never try to paint over a surface that you know or suspect has wax on it. First remove all traces of wax with turpentine or one of the products prepared especially for the purpose.

CREST RANCH-TYPE 2-BEDROOM **HOME**
PAYMENTS ONLY $48 PER MONTH
including taxes and insurance
— and —
YOU PAY ONLY $700 Down
Crestview Homes, Inc.
Sold by HANNAN FE 3-9356
OPEN SAT. AND SUN. 9 a. m. to 9 p. m.
DAILY 12 noon to 6 p. m.
MODEL
PERRY ST. EMERSON MT. CLEMENS
EMERSON SCHOOL

VISIT EASTWIND MODEL HOME
Furniture by
STEWART-GLENN CO.
Featuring Contemporary Furnishings for Casual Living
Quality Furniture Since 1917
Stewart-Glenn Co.
92 South Saginaw St.

THE ALL ALUMINUM Combination Storm & Screen DOOR

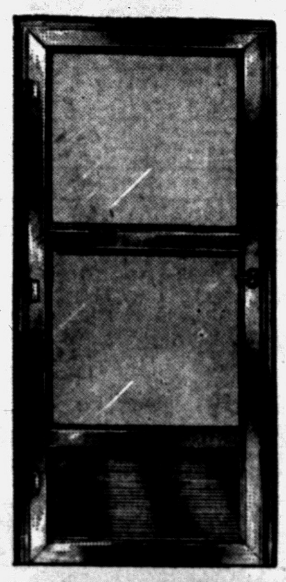

Built to last . . . these doors can't warp or rust — Never need painting . . . Serve a dual purpose . . Screen door in summer, storm door in winter.
CALL FE 5-2102 TODAY FOR APPOINTMENT
$29.50 Plus Installation
SPECIAL
ONE WEEK ONLY!
L & V AWNING COMPANY
FE 5-2102 163 W. Montcalm

Lake Privilege Lots
From $125 down $25 month
¾ ACRE LOTS
$25 Down
$25 MONTH
2½ ACRE LOTS
$125 Down
$25 MONTH
Also Remaining 3 Lake Front Lots Easy Terms
Open Every Saturday and Sunday
Drive Out Joslyn 3 Miles North of Walton Blvd. to Salesman!
WRIGHT-VALUET
FE 5-0693 345 Oakland Ave. FE 5-9441

NEW 2 BEDROOM HOMES
Only $345 DOWN
Plus Cost
Full Price $6995.00 Monthly Payments $34.00
Close to School—Bus and Shopping Center *Featuring* Oak Floors, Automatic Hot Water, Oil Forced Air Ducted into Each Room and Tile Bath Features.
NOW AVAILABLE FOR VETS
3 BEDROOM—FULL BASEMENT
LOW DOWN PAYMENT — LOW MONTHLY PAYMENT
18 E. Ypsilanti — 1 Mile North of Fisher Body East of Baldwin FE 5-7923
Pearl Building Company

INSTALL NOW —PAY LATER
FUEL SAVINGS UP TO 50%
OWNERS REPORT
NO FURNACE-TENDING!
OIL HEAT
BOILERS—FURNACES
GENERAL ELECTRIC
BRYAN J. FRENCH
HEATING—SHEET METAL CONTRACTOR
FE 5-6973
351 North Paddock St.

YOU SUPPLY THE IDEAS
WE SUPPLY THE MATERIALS
GET YOUR COPY OF THE LATEST
POPULAR HOME
Featuring
★ 6 BEST REMODELING BUYS!
★ HOW TO KEEP YOUR HOUSE COOL
★ 7 FREE PLANS on outdoor living projects!

Roth LUMBER Company
Sells only proven Quality Merchandise and Nationally Advertised Guaranteed Materials. DON'T WASTE YOUR EFFORT AND MONEY ON UNPROVEN CHEAP MATERIALS.
WHY WAIT TILL FALL TO BE COOL
Guarantee of Satisfaction
BALSAM-WOOL *Sealed* INSULATION
STANDARD THICKNESS
6¢ Sq Ft.
DOUBLE THICK ..... 8c sq. ft.
INSULATE YOUR ATTIC with ZONOLITE* the famous VERMICULITE INSULATION
$1.40 PER BAG
* Zonolite is a registered trademark of Zonolite Company
COVERS 17 SQ. FT. 3 Inches Thick
$1.40 per bag
CASH and CARRY
FE 5-6910 ROTH LUMBER ABC 3360 W. Huron

An INVITATION to LAKESIDE LIVING—



See these outstanding ranch homes on half-acre sites. Each home worthy of its place in this magnificent natural setting—



GI and FHA: 25% Down

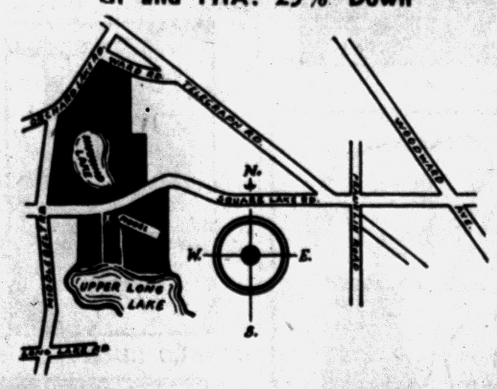

FULL PRICE From $22,200 Including Lot!

- Lake privileges. Private swimming, boating, fishing.
- Roman brick corner fireplace and planter wall.
- Large dining room and separate breakfast nook.
- American kitchen has double sink, stove hood, vent fan, garbage disposal.
- Three large bedrooms.
- Three large wardrobe closets.
- 1½ baths . . . vanity in master bath.
- Radiant-perimeter heat.
- Modern shopping center close by.

● Lots 150 ft. by 150 ft.

Carpets & Draperies by MOLL'S

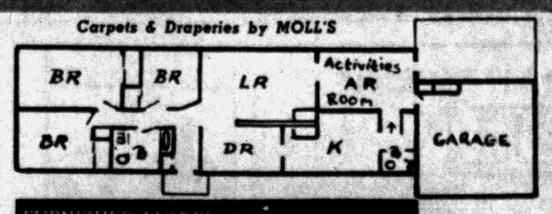

FURNISHED MODEL 1001 contemporary ideas by STEWART GLEN COMPANY
Interiors by MARGE ELLIOT MARY CANGEL

MODEL PHONE: FEDERAL 8-1331
Open Daily and Sunday 11 a.m. to 7 p.m.

EASTWIND homes
★ LAKESIDE LOTS on HAMMOND and UPPER LONG LAKE also available—
HOUSEMAN-SPITZLEY CORPORATION
406 WASHINGTON BLVD. BLDG., DETROIT 26, WO 3-4816

Name LA Mother Secretary of Year

CHATTANOOGA, Tenn. (AP) — A pretty 38-year-old mother from Los Angeles, Mrs. Alice Huntley, is the nation's top secretary of 1955.

Mrs. Huntley, a blonde, blue-eyed mother of two young girls, was elected "Secretary of the Year" at the 10th annual National Secretaries Assn. convention.

Mrs. Huntley, native of Oklahoma, is the secretary of J. H. Kindelberger, board chairman of North American Aviation Inc., in Los Angeles. Her husband, L. E. Huntley, who accompanied her here, is a Los Angeles insurance company representative.

Couple Sues Manistique

GRAND RAPIDS (AP)—Beryl and Martha Zirwes of Toledo, Ohio, have filed a $25,000 damage suit in federal court against the city of Manistique. The suit asks damages for injuries suffered June 12, 1953, by Martha, who fell after catching her foot in a broken Manistique sidewalk.

'We Want Ike' Parade Starts Rolling in South

NEW ORLEANS (AP) — Louisiana Republicans last night organized a "Louisiana Wants Ike" committee and said it was the nation's first statewide movement to draft President Eisenhower to run again in 1956.

Nearly 100 GOP leaders from every congressional district set Oct. 1 for a statewide "D-E" (Draft Eisenhower) day filled with radio and television speeches, distribution of "Draft Ike" literature and petition signing.

CAREFUL PHRASING makes your Classified ads bring better results. Ask an experienced adwriter to help you word your ads. Dial FE 2-8181.

Give a Leaf for Relief Is Tobaccoman's Slogan

WAYCROSS, Ga. (AP)—A fund for crippled children in 25 south Georgia counties calls for tobacco farmers to contribute "a leaf for a crippled child's relief."

The Waycross Junior Women's Club, sponsor of the Crippled Children's Clinic, is conducting the drive. It took in $302 yesterday.

The league hopes to raise more than $1,000 before the tobacco auction season ends. The clinic serves 624 patients.

SOS Out for Harvesters

MUSKEGON (AP)—Rolland Kelly, farm labor placement officer in the Michigan Employment Security Commission office, says pickers are needed in the Muskegon area blueberry plantations. He said the need for pickers is speeded by warm weather maturing of the berries. Growers are reported paying 6 cents a pound to pickers.

BOARDING HOUSE



OUT OUR WAY



DIXIE DUGAN By McEvoy and Strieber



DO IT YOURSELF



Crosscut spends all day Saturday in his workshop . . . never even stops to eat —



"It's easier to carry this way."

NICK HALIDAY By Keats Petree



ALLEY OOP By T. V. Hamlin



NANCY By Ernie Bushmiller



CAPTAIN EASY By Leslie Turner



BOOTS AND HER BUDDIES By Edgar Martin



GRANDMA By Charles Kuhn



HALF ACRE CASTLE By John Morris



DONALD DUCK By Walt Disney



Study Favors Proposed Site at Rochester

Pontiac Deaths

Alexander N. Craig

After an illness of six months, Alexander N. Craig, 59, of 16 Fiddis St. died at his reidence at 3:30 a.m. today.

Born at Beachville, Ont. Sept. 18, 1895, he was the son of Nelson and Elizabeth Barnett Craig. He came to Pontiac 39 years ago and married Elizabeth Barnett here Feb. 14, 1917.

He was a pipe fitter at Pontiac Motor Division.

Besides his widow he is survived by three sons, four daughters, Lawrence, Ernest, Mrs. Odis Tucker, Mrx. Lynn Adams and Mrs. Donald Guilds of Pontiac; Nelson of Canton, Ohio and Mrs. Frederick Ferguson of Rochester.

Also surviving are three sisters, Mrs. Walter Clark of Innerkip, Ont., Mrs. Ina Vance, Vancouver, B. C. and Mrs. Edward Erickson of Star City, Sask. and 15 grandchildren.

Funeral will be at 2 p.m. Tuesday at All Saints Episcopal Church of which he was a member. The Rev. C. George Widdifield, his pastor, will officiate and burial will be in Perry Mount Park Cemetery. The body is at Sparks-Griffin Funeral Home.

Charles J. Long, Sr.

Word has been received here of the sudden death of Charles J. Long, Sr., 73, in Clearwater, Florida yesterday.

Born in Pittsburgh, Pa., Dec. 14, 1881 he was the son of Mr. and Mrs. Jacob C. Long. He came to Oakland County in 1919 and had lived at Keego Harbor until recent years.

Mr. Long was former employe of Pontiac Motor Division and a member of Lodge 121 F&AM at Commerce.

Besides his widow, Adele, he is survived by two sons who are local attorneys here, Charles J., Jr. of Pine Lake and Robert D. of Pontiac.

Also surviving are two sisters, Mrs. Sarah Conner of St. Petersburg, Fla. and Mrs. Belle Conner of Philadelphia, Pa.

The body is being brought to Farmer-Snover Funeral Home.

Mrs. George Wheatcroft

Funeral for Mrs. George T. (Eulah Helen) Wheatcroft, 30, of 1820 Hillside Dr., will be at 1:30 Monday from Huntoon Funeral Home. The Rev. William Miles, of Gingelville Baptist Church, will officiate and burial will be in White Chapel Memorial Cemetery.

Born in Decater, Iowa, Jan. 9, 1925 she was the daughter of Harry and Hazel Wright Plummer. She married Mr. Wheatcroft in Oxford in 1946.

Besides her husband and parents she is survived by two daughters, Cheryl and Sandra, both a home.

Also surviving are a brother and three sisters, Charles Plummer of Des Moines, Mrs. Arlene Norman of Terre Haute and Mrs. Jean Phipps of Decater, all in Iowa.

Mrs. Wheatcroft died at Pontiac General Hospital at 8:15 p.m. last night after falling from an automobile in which she was riding.

Eaton Buys Factory

COLDWATER (AP) — The Eaton Manufacturing Co. has announced the purchase of a vacant Coldwater factory. The auto, aviation and appliance parts company said the factory will be renovated by mid-Aubust. It is expected to employ 375 persons when peak production is reached within a year.

Meet Your Friendly Life of Virginia Representative

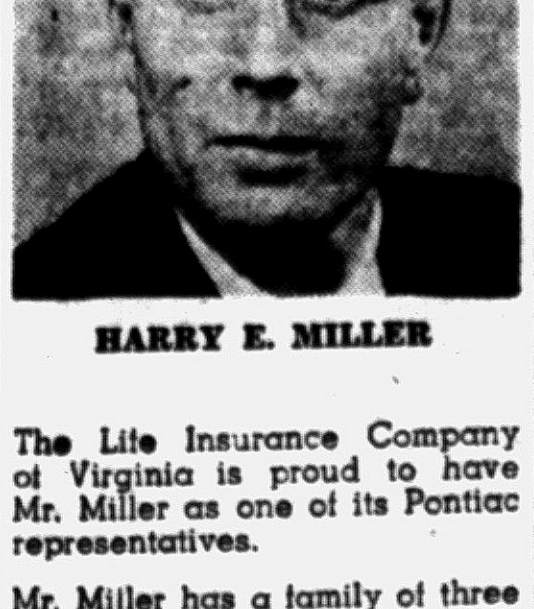

HARRY E. MILLER

The Life Insurance Company of Virginia is proud to have Mr. Miller as one of its Pontiac representatives.

Mr. Miller has a family of three children and has lived in Michigan for 32 years. Harry is very active in his church, the PTA and a member of the Oakland County Sportsman Club. Mr. Miller recenty completed training in the latest Social Security Law changes.

Through one of the nation's oldest and largest life insurance companies he advises and assists individuals, families and groups in their plans for financial security.

THE LIFE Insurance Company OF VIRGINIA

RICHMOND • ESTABLISHED 1871

1080 West Huron. FE 2-0219

Craun-Hartwick Wedding Today at Auburn Heights

ROCHESTER — Beverly Ann Hartwick will become the bride of Richard David Craun this evening in rites at the Presbyterian Church of Auburn Heights.

Guests numbering 400 have been invited to the 7 p.m. ceremony.

Beverly is the daughter of Mr. and Mrs. Basil Hartwick of 2956 Hartline St. Richard is the son of Mr. and Mrs. Russell Craun of Ceresco.

For the ceremony the bride has chosen a billowing gown of nylon tulle with a brush-length train, and front and back panels of Chantilly lace.

Maid of honor will be Joann Zemke of Deford, and bridesmaids will be Rhea McCaslin of Rochester and Doras Craun of Pontiac.

Sue Ann New of Kingston will be the flower girl, and Eugene Curtis of Marlette will be the ring-bearer.

Attendants for the bridegroom are to be Chuck Miller of Pontiac, Bob Craun of Auburn Heights, and Kenny Goltry of Rochester.

Following the wedding a reception will be held in the Legion Hall in Auburn Heights.

After a honeymoon in the west, the couple will reside in San Diego, Calif.



BEVERLY ANN HARTWICK

Mary L. Dungey Becomes Bride in Thursday Rite

IMLAY CITY—Mary Lou Dungey became the bride of Donald Erla Thursday morning in Sacred Heart Catholic Church.

The bride, daughter of Mr. and Mrs. Oren Dungey, chose a waltz-length dress of white organdy over taffeta and a finger-tip veil. She carried a nosegay of white carnations pink rosebuds.

Marlene Strump was bridesmaid, and Dan Earla was his twin brother's best man. The bridegroom is the son of Mr. and Mrs. John Erla, Cass City.

A breakfast was served to the immediate families and attendants at the home of the bride's parents. A reception for 90 guests was held on the lawn in the evening.

After a wedding trip in Northern Michigan, the young couple will reside in Flint.

Testimony Time Quartet to Appear at Rochester

ROCHESTER — The Testimony Time Quartet will appear at the First Baptist Church here at 7:30 p.m. Wednesday, the Rev. Donald Olsen has announced.

The singers include Don Lord of Pontiac, Dick Edstrom of Minneapolis, Walt Gillingham from Binger, Okla., and Bill Eichhorst from Yorkton, Saskatchewan. They will be accompanied by Mrs. Don Lord.

Rochester Style Steppers Annual Picnic Is Sunday

ROCHESTER — Styles-Steppers Square Dance club will hold its annual picnic at Bloomer State Park Sunday, beginning at noon, with potluck dinner served at 2 p.m.

Members, their guests and families will participate in an afternoon of games and activities.

Kingsbury School Camp Opening for Five Weeks

METAMORA —The Kingsbury School summer camp will open Monday for a five - week period, with an enrollment of 55 children.

There will be a full program of swimming, riding, nature study manual training, crafts and sports.

There is still room for a few more children, according to Camp Director Mrs. Helen S. Glover.

County Deaths

Howard A. Michels

LAKE ORION—Service was held in St. Joseph Catholic Church here this morning for Howard Anthony Michels, day-old son of Howard and Joyce E. Phillips Michels of 540 Newman, Lake Orion. Burial was in the St. Joseph section of East Lawn Cemetery.

The infant, who died yesterday, is survived by his parents and two brothers, Barry N. and John H., at home, and his grandparents, Mr. and Mrs. Clyde Smith of Detroit.

Alfred Watts

AVON TOWNSHIP—Service for Alfred Watts, 77, of 2740 Leach Rd., will be held at 10 a.m. Monday from the Dudley H. Moore Funeral Home, Auburn Heights. Burial will be in Perry Mt. Park Cemetery.

Mr. Watts, who died yesterday in Pontiac General Hospital, is survived by two sons; Alfred Jr. of Keego Harbor and Charles T. Watts of Avon Township; a daughter, Lela Given of Pontiac and two sisters.

Suzan Ball Improved

DUARTE, Calif. (AP) — Actress Susan Ball, under treatment for cancer at City of Hope Medical Center, has improved to the point that she was permitted to sit in a chair for a short time yesterday, a spokesman reported.

Royal Oak Man Is Honor Indian Chief

PETOSKEY (AP)—A man, honored seven years ago with the Ottawa Indian name of Pak-o-si-gon, today sits at the Geneva pow-wow as President Dwight D. Eisenhower.

The name, bestowed on Eisenhower in 1948 when he was president of Columbia University, was taken from the tobacco used in tribal peace pipes.

He was honored in absentia at the Ottawa pageant and naming ceremony for his work as commander of the Allied forces which brought peace to Europe.

Five more prominent men became honorary Ottawa Indian chiefs last night at the 2-day pageant and naming ceremony conducted by the American Indian Foundation.

The event is at Indian Stadium, overlooking little Traverse Bay.

The new honorary chiefs are:

Rear Adm. Emmet P. Forrestal, commandant, Great Lakes (Ill.) Naval Training Station; Steven Bartush, food firm executive of Detroit; R. W. Hyman of Chicago, president of Harbor Point Assn.; Maurice A. Klausen, Detroit attorney, and Charles Berger of Royal Oak.

Madison Heights Charter Group to Meet Tuesday

MADISON HEIGHTS — Acting Mayor Virginia M. Solberg has called a meeting of the charter commission for 8 p.m. Tuesday in the Madison High School.

This will be the first meeting following a ruling last Monday in Oakland County Circuit Court which blocks election of a new charter commission.

Mrs. Solberg said yesterday that the old charter will be revised to make it acceptable to more people.

The original charter was defeated by 82 votes last June.

John Archambault, president of the Madison Citizens League, said that he had contacted the league's attorny, Clark Adams, but no frther action would be taken at this time.

To Rid Lake Orion of Remaining Weeds

LAKE ORION—Additional chemical spraying to kill weeds in Lake Orion is planned, Lake Improvement Association officials have related.

Biochemist Dr. B. Domogalla is returning to the project. He sprayed portions of the lake earlier this summer, in the drive to rid the vacation spot from the nuisance.

Working from a barge, the sprayers shoot the solution to the lake bottom by high pressure. It then kills the weeds.

Belgian Congo to Be Topic at Sunnyvale

WATERFORD TOWNSHIP—Guest speaker at the July meeting of the Sunnyvale Chapel Missionary Auxiliary on Tuesday will be Ione McMillan.

The meeting is scheduled for 7:30 p.m. at the chapel. Her work and experiences as a missionary in the Belgian Congo will be the topic of discussion.

Earl Perrys Announce Daughter's Engagement

ROMEO — Mr. and Mrs. Earl Perry are announcing the engagement of their daughter, Audrey A., to Dan L. Clutter, the son of Mr. and Mrs. Ernest Uzzell of Altair, Texas.

An autumn wedding is being planned.

County Calendar

Waterford Township

The Calvary Baptist Missionary Fellowship group will meet at 7:30 p.m. Tuesday with Mrs. Delphert Wright, of 4410 Elizabeth Lake Rd.

White Lake Township

The White Lake Home Extension group will meet at the home of Mrs. Ralph Pickering at 1:15 p.m. Tuesday.

Planning Board Has 1st Report

Geer Associates Call Site North of 6th St. Satisfactory Location

ROCHESTER—A zoning change in Rochdale Subdivision was discussed and favorable first reports were heard on the proposed community center site north of Sixth Street, in the Avon-Rochester-Oakland Area Planning Commission meet this week.

David Geer, of Geer Associates, Bloomfield Hills, said it was the opinion of his organization that the proposed 12 acre site was very satisfactory as to central location, fitting well with the Park system along Paint Creek.

They advised that attempts should be made to obtain the Higbie property north of the New York Central Railroad and west of Elizabeth Street.

Geer added that five acres would be needed for public buildings, leaving about six acres for landscaping.

Robert A. Slone, planning com that there is a great need for another baseball diamond and playgrounds for small children of the area.

A letter received from the Parke, Davis Co., complimented the commission on the Highway Thoroughfare Plan, relative to properties owned by Parke Davis east of Rochester. They stated that members had done a good job in laying out the proposed highway and thoroughfare through this property.

George Markley presented a proposed plat of Christian Hills Subdivision No. 3, located in Avon Township.

Max Hartwig was present, requesting a change in zoning from residential to commercial for lots 10-15 of Rochdale, in Avon Township. A number of residents in the subdivision were present protesting this change. Clarence J. Cadieux, President of Rochdale Association, acted as spokesman for the group. He stated that he felt it was the desire of the persons present that the zoning be left unchanged.

A communication from Donald C. Baldwin, Supt. of Rochester Community Schools, stated that the Board of Education passed a resolution at the last regular meeting asking the commission to recommend that the zoning of these lots remain residential.

Hartwig asked to go on record in stating that the property in question would be rendered useless unless the zoning was changed from residential to commercial, due to deed restrictions that stated they would be used expressly for a shopping center. Hartwig also stated that if the zoning was changed to commercial, the proposed use would be of a commercial type, but he did not know the specific use at this time.

The Zoning Ordinance of Avon Township went into effect a year before the recorded date of Rochdale restrictions. The Planning Commission disapproved of the change of zoning at this time. Their decision was based on all available information.

Roy Whims presented a second subdivision plat on his North Rochester property, to be considered at a special meeting to be held on August 2nd.

City Aids Policeman by Moving Town Line

AUSTIN, Tex. (AP)—Police Officer R. H. Wallace had his new house in the suburbs about half built when he learned about a civil service regulation.

The rule is that city employes cannot live outside the city. Wallace's new house was more than a mile beyond Austin's limits. He asked the City Council for help.

This week the council stretched its annexing arm out one side of Manchaca road more than a mile, circled Wallace's lot, then returned down the other side of Manchaca Road. Now Wallace's house is "in the city."

Rising Gasoline Tank Floating, Not Booming

CORPUS CHRISTI, Tex. (AP) — When an underground gasoline tank suddenly burst through the concrete driveway, Cleo Milstead left his service station at a dead run yesterday.

Firemen discovered it was a case of floating, not explosion. A water main had broken, flooding the subsoil around the nearly empty 12,000-gallon tank, which naturally started rising—right through the concrete.

U. of M. Will Organize Mental Health Courses

ANN ARBOR (AP)—The University of Michigan has named three psychiatrists to organize a new department of mental health.

The appointments, effective Aug. 1, were announced yesterday.

They are Dr. James G. Miller and Dr. Ralph W. Gerard, both of the University of Chicago and Dr. Anatol Repoport a former Chicago faculty member who has been working on the Ford Foundation's behavior sciences program at Stanford.

Martin-Soule Ceremony Performed in Romeo

ROMEO — A double - ring ceremony united Shirley Soule and William Martin Edwards in marriage at the First Baptist Church here recently.

The bride is the daughter of Mrs. Martha Soule and the late Mr. Soule and William is the son of Mr. and Mrs. Roy Edwards.

In a traditional setting of palms, candelabra and baskets of white gladioli, carnations and daisies, the young couple exchanged their vows in the presence of 250 relatives and friends.

Shirley approached the altar gowned in imported lace over taffeta with long lace sleeves and a skirt of nylon net and tulle over taffeta, ending in a train Her necklace of pearls was a gift of the groom, and she carried a white orchid on a white Bible.

Assisting the bride as maid of honor was Shirley Roe of Chicago. Bridesmaids were Thelma Edwards, sister of the groom, and Violet Soule, sister of the bride.

Best man was Howard Shields, and seating the guests were Robert Dahlgren of Cadillac, Stanley Edwards, brother of the groom, and Arthur Soule, brother of the bride.

After a reception in the church parlors the young couple left for a honeymoon at Rothbury. Upon their return they will make their home at 62130 Schoenherr Road.

Capital Shows New 'Viscount'

Newsmen Get Preview of Fast, Turbo-prop Passenger Plane

Press City Editor

Southeastern Michigan newsmen were given a preview of Capital Airlines' new turbo-prop transport —the English-made Viscount—yesterday at a press showing at Willow Run Airport.

Capital will be the first U.S. airline to operate jet propeller planes in passenger service when its Viscounts go into scheduled service next Tuesday.

Manufactured by Vicers - Armstrong, Ltd., Viscounts have set 34 official and unofficial speed records. Renowned as a fast, luxurious airplane, the Viscount also has many new safety features, including anti - skid brakes.

Outstanding among the many passenger comfort features is the complete lack of vibration, a characteristic exclusive with the turbine engines.

Capital purchased its first thre Viscounts June 3, 1954. At that time, an option on an additional 37 was taken. This option was exercised Aug. 11, 1954, at which time an option for 20 more Viscounts was granted. On Dec. 1, 1954, the latter option was taken up, making a fleet total of 60 purchased.

The over-all cost, including spare engines and parts, amounted to $67,500,000.

Girl Drowns in Lake

BELLEVILLE (AP) — Erma Millspaugh, 6, of Wayne County, drowned Friday while wading in Belleville Lake. The child was on an outing with her mother and an aunt. She disappeared when the aunt, Miss Doris Russell, who was watching the girl, turned her back momentarily.



EARL W. JOHNSON

Former Pontiac Man Promoted to Dodge Post

Promotion of Earl W. Johnson to the position of superintendent of paint division was announced today by M. C. Patterson, general works manager, Dodge Division, Chrysler Corp.

Johnson, on special assignment in the Dodge works manager's office since joining Dodge early this year, has had more than 19 years experience in the automotive paint field, 15 of them as an executive.

Prior to joining Dodge, he served in the paint department of three other automotive companies. He started as a sprayman in 1936, and worked his way through successive promotions to foreman, general foreman and superintendent.

His experience also includes a year as a paint contractor, and service as Methods Engineering Counsel following graduation from DeForest Institute in Chicago, where he specialized in manufacturing methods.

He is a former resident of Pontiac and is a graduate of Pontiac High School. He now resides at 46221 Bloomcrest Dr., Northville.

News in Brief

Earl Gruber, of 48 Augusta St., told Pontiac Police fender skirts valued at $15 were removed from his 1954 model auto while the vehicle was parked in front of his home.

If your friend's in jail and needs bail, Ph. FE 5-9424 or MA 5-4031

Chrysler to Resume Union Talks Monday

DETROIT (AP) — Chrysler Corp. will resume new contract negotiations with the CIO United Auto Workers Monday.

The talks were recessed last Monday to allow the union to study the company offer.

Neither side has disclosed details of the offer. It was reported however, to parallel closely the contracts negotiated by the union last month with Ford and General Motors.

The Ford and GM pacts provided for a layoff pay plan, increased wages and pensions and other benefits estimated to cost 21 cents hourly for each employe.

The current Chrysler contract, covering 161,500 hourly rated workers, expires Aug. 31.

Business Notes

A new safety record was achieved at the Detroit Edison Co. when the company's 11,500 employes completed a full month of work without a single serious accident. From June 21 through July 21 more than 1,700,000 accident-free man hours of work were performed.

The Equitable Life Assurance Society of the United States entered its ninety-seventh year today with the best semi-annual sales record in its history, according to Ray D. Murphy, president.

During the first six months of 1955, new paid business in ordinary life insurance amounted to $728,673,000, a gain of 41 per cent over the same period last year. New paid for group life insurance came to $496,088,000, a gain of more than $260,000,000 over the first six months of 1954. Insurance in force rose more than one billion dollars to $23,400,000,000.

Alpena Lad Drowns

ALPENA (AP)—Michael Zadow, 7, of Alpena, drowned in Lake Huron Friday when he lost his grip on an inner tube while playing in the lake.

MARKETS

Produce

DETROIT PRODUCE

DETROIT, July 22 (AP)—Today's Detroit Produce Terminal report:

Moderate supplies of fresh fruits and vegetables met with a moderate demand this morning. Large yellow onions, red raspberries and green peppers were higher. Cucumbers were lower while potatoes continued weak. Other staples were mostly unchanged.

Apples, eastern, bushel baskets, U.S. No. 1, 2¼ and 2½ inch up, early red varieties, 3.50-3.75; early green varieties 2.50-3.00.

Cucumbers, New Jersey, bushel baskets 1.25-3.00.

Lettuce: Iceberg type, dry pack, Calif., cartons 2 doz. 3.00-3.50; Canada crates, 3 doz. 3.75-4.00.

Onions, 50 lb. sacks, Calif. yellows, medium, 1.85-2.25; large 2.25-2.75; Mich. Yellow Globes, medium, 2.00; Iowa Yellow Globes, medium, 1.60-1.75.

Peaches, New Jersey, bu. bskt., early red frees, 2 in up, 4.50; Calif. boxes, early Elbertas, 45s smaller, 2.50-2.65.

Peppers, North Carolina, bushel basket Calif. Wonder type, medium-large 3.50-3.75.

Potatoes: Calif., 100 lb. sacks, Long Whites U. S. No. 1, size A, washed, 3.25-4.00; Mich., 50 lb. sacks, Round Whites, U.S. No. 1, size A, unwashed, 1 10-1.25; Round Reds, unchanged.

Raspberries, Mich. Red, 16 quart crates 6.75-7.00; 24 quart crates, 10.00-10.50.

DETROIT EGGS

DETROIT, July 22 (AP)—Eggs, f.o.b. Detroit, cases included, federal-state grades:

Whites—Grade A jumbo 49-54 weighted average 50, extra large 47, large 43-48 wtd avg 45, medium 37-43 wtd avg 37½; grade B large 41-42 wtd avg 41½; peewees 22.

Browns—Grade A large 42-48 wtd avg 43, medium 37, small 29; grade B large 36-41 wtd avg 38; grade C large 27. Checks 22.

Total weekly receipts 9,811 cases.

Commercially graded:

Whites—Grade A extra large 46, large 38-47, medium 37-38; grade B large 33½.

Browns—Grade A extra large 44, large 37½-41, medium 36; grade B large 32½.

Poultry

DETROIT POULTRY

DETROIT, July 22 (AP)—Prices paid per pound f.o.b. Detroit for No. 1 quality live poultry up to 10 a.m.

Heavy hens 26-28, light hens 18-19; heavy broilers or fryers (2½-3½ lbs): gray crosses 28-30, Barred Rocks 30-31.

Market unsettled on hens and steady on fryers. Receipts light and ample to the light trade. Continued hot weather restricting the movement of all classes of live poultry.

Father Coughlin Living Quietly

Onetime Famous Priest Grants No Interviews; Shrine Attracts Many

By WAYNE KLEIN
United Press Staff Correspondent

ROYAL OAK (UP)—The Rev. Charles Edward Coughlin, the Catholic priest who once stirred millions by radio each Sunday afternoon, now is serving quietly as a parish priest in the same Shrine of the Little Flower where he originated his radio talks.

The same energies he once devoted to stirring up millions in the turbulent 1930s have gone into making his parish one of the finest anywhere.

But Coughlin himself lives quietly. He doesn't talk to newsmen, he doesn't grant interviews. His statements now are confined to those from the pulpit. In those he still gets fiery at times in advising his parishioners.

The shrine itself, a beautiful edifice of marble, real gold and other expensive items, attracts thousands of sightseers.

It no longer is the "poor parish" he talked of over his radio networks. The school is one of the best looking and biggest in the state. The probable estimate of the church and school's worth ranges upwards of $5,000,000.

It is thought of so highly in the Detroit area that persons seeking to sell their homes consider it an asset to advertise "Shrine Parish" in describing the home.

Coughlin, now 64 years old, was sent to Royal Oak in 1926 by Detroit Bishop Michael J. Gallagher. The bishop decided Coughlin was the man who could establish a parish in Royal Oak, a community which had much anti-Catholic feeling at the time.

He made his first radio broadcast in October of 1926, seeking funds for his shrine. His first broadcast brought in five letters with contributions. By 1930, he was broadcasting over a network of 18 stations and a network finally picked up his talks.

About that time he switched his subject from seeking contributions for his "poor parish" of some 50 families. The depression had struck the nation. And the radio priest switched his subject to politics and world affairs, leveling his broadcasts at Russia, prohibition and Wall Street and international bankers.

When his network contract was dropped, he formed a private radio chain. In 1936, he finally drew a rebuke from the Bishop. It was after he called the late President Roosevelt a "great liar and betrayer." From then on his influence declined. The start of World War II drew a curtain over his political life, just as the lean depression years had created the stage for it.

During the peak of his pre-1940 popularity, the Royal Oak post office carted two truckloads of mail daily to his parish.

Now the parish, located in the booming suburban area which has grown by leaps and bounds in recent years, is made up of middle-class families. Visitors in the city often go to the shrine, which is unique and beautiful.

Others, passing down busy Woodward Avenue glance half-curiously at the church. Many just vaguely remember Coughlin. Some 15 years after his decline as a national figure, he remains only a dim memory to many people.

The church he built as a parish priest promises to remain a better-remembered monument to him than the Sunday radio broadcasts which once were a well-known part of American life during the turbulent 1930s.

Detroit Lumber Yard Destroyed in Blaze

DETROIT (AP) — A $200,000 fire destroyed a block-square lumber yard on Detroit's northwest side last night.

No one was injured.

The fire was at the Simms Lumber Co. The entire front of the yard was ablaze when firemen arrived.

Freight cars, trucks, sheds and stock were burned.

Firemen extinguished the blaze before it could spread to nearby buildings.

Famous Peruvian Singer Now American Citizen

LOS ANELES (AP)—Yma Sumac has something to sing about, now. She became an American citizen yesterday.

The Peruvian-born singer, famous for her five-octave vocal range, was one of a class of 150 granted final papers in federal court. Her husband, Moises Vivanco, became a citizen last year. Their son, Papuchka, "Charlie," was born in this country.

U.S. Steel Hikes Pay of Salaried Employes

PITTSBURGH (AP)—U. S. Steel Corp. has given bi-weekly pay increases ranging from $9.20 to $22 to all salaried employes. The increases are retroactive to July 1.

The firm said the salary increases are comparable to an average of about 15 cents an hour which was given to hourly production workers July 1.



SUZANNE RABIDEAUX

Mr. and Mrs. DeVern Rabideaux of 1807 Glenfield, Ortonville, announce the engagement of their daughter, Suzanne Marie, to Marine Pvt. Dale Bruhn. He is the son of Mr. and Mrs. Ray Bruhn of 1930 Fay Rd., Ortonville. No date has been set for the wedding.

Insurancemen Will Do Anything to Prove Point

BUENA VISTA, Colo. (AP)—That knee-to-toe cast that Charles Herrle is wearing is a wry tribute to his energy as an insurance agent.

While showing a prospective client what his policy would dover, Herrle fell off a wagon and broke his left leg.

Death Notices

CRAIG, JULY 23, 1955, (ALEX) N., 16 Fiddis Street; beloved husband of Josephine Reinke Craig; dear father of Lawrence, Ernest, and Nelson Craig, Mrs. Odis Tucker, Mrs. Lynn Adams, Mrs. Donald Guilds, and Mrs. Frederick Ferguson; dear brother of Mrs. Walter Clark, Mrs. Ina Vance, and Mrs. Edward Erickson. Funeral service will be held Tuesday, July 26 at 2 p.m. at All Saints Episcopal Church with Rev. George Widdifield officiating. Interment in Perry Mt. Park Cemetery. Mr. Craig is at the Sparks-Griffin Funeral Home.

LONG, JULY 22, 1955, CHARLES J. Sr., Clearwater Florida, age 73; beloved husband of Adele Long; dear father of Charles J. Long Jr. and Robert D. Long; dear brother of Mr. Sarah Conner, and Mrs. Belle Conner. The date of arrival of Mr. Long from Florida and the funeral arrangements will be announced later by the Farmer-Snover Funeral Home.

MICHELS, JULY 22, 1955, HOWard Anthony, 540 Newman Rd., Lake Orion, Mich., beloved infant son of Mr. and Mrs. Howard Michels; dear brother of Barry N. and John H. Newman. Funeral will be held this morning at St. Joseph Church at 9:30 a.m. with Rev. Fr. George Ging officiating. Interment in St. Joseph section of East Lawn Cemetery. Baby Howard is at the Allen Funeral Home, Lake Orion.

FORSHEE, JULY 22, 1955, MRS. Mable Bertha, 925 Joslyn Rd., Rt. 1, Lake Orion, age 66, dear wife of Earnest Forsh ; dear mother of Herbert M. Forshee; dear sister of George Ellingson, Mrs. James Vaughn and Miss Clara Likness. Funeral service will be held Monday, July 25, at 11 a.m. from Allen's Funeral Home, Lake Orion, with Dr. Mont C. Oliver officiating. Interment in East Lawn Cemetery, Lake Orion. Mrs. Forshee will lie in state at Allen's Funeral Home, Lake Orion.

WATTS, JULY 22, 1955, ALFRED, 2740 Leach Rd., Avon Township, age 77; dear father of Alfred Watts Jr., Charles T. Watts and Lela Given. Funeral will be held Monday, July 25, at the Dudley H. Moore Funeral Home at 10 a.m. with Rev. J. Harvey McCann officiating. Interment in Perry Mt. Park Cemetery. Mr. Watts is at the Dudley H. Moore Funeral Home.

WEST, JULY 21, 1955, CLYDE, 1029 Ennest St., Milford, Mich., age 54; dear father of Frank C. West, Mrs. James (Lillian) Uller, Mrs. Frank (Elisabeth) Marriott, Mrs. Albert (Nancy) Tipolt, Mrs. Frank (Jane) Kelly. Funeral will be held Monday, July 25, at 2 p.m. at C. J. Godhardt Funeral Home with Rev. Roepcke officiating. Interment at Four towns Cemetery. Mr. West will lie in state at the C. J. Godhardt Funeral Home, Keego Harbor, Mich.

WHEATCROFT, JULY 22, 1955, Eulah Helen, 1820 Hillside, age 30; beloved wife of George T. Wheatcroft; beloved daughter of Mr. and Mrs. Harry Plummer; dear mother of Cheryl and Sandra Wheatcroft; dear sister of Charles Plummer, Mrs. Arlene Norman, and Mrs. Jean Phipps. Funeral will be held Monday, July 25, at 1:30 p.m. at Huntoon Funeral Home with Rev. Bill Miles officiating. Interment in White Chapel Cemetery. Mrs. Wheatcroft will lie in state at the Huntoon Funeral Home.

The Pontiac Press FOR WANT ADS

DIAL FE 2-8181

From 8 a.m. to 5 p.m.

All errors should be reported immediately The Press assumes no responsibility for errors other than to cancel the charges for that portion of the first insertion of the advertisement which has been rendered valueless through the error. When cancellations are made be sure to get your "kill number." No adjustments will be given without it.

Closing time for advertisements containing type sizes larger than regular agate type is 12 o'clock noon the day previous to publication.

Transient Want Ads may be cancelled up to 9:30 a.m. the day of publication after the first insertion.

CASH WANT AD RATES

Lines	1-Day	3 Days	6 Days
2	$1.25	$1.68	$2.52
3	1.25	2.43	3.60
4	1.60	3.12	4.56
5	2.00	3.60	5.40
6	2.40	4.32	6.48
7	2.80	5.04	7.56
8	3.20	5.76	8.64
9	3.60	6.48	9.72

Card of Thanks 1

WE WISH TO EXPRESS OUR sincere gratitude for acts of kindness and floral offerings in the recent bereavement of our loved on, Daisy Anrep. Special thanks to friends and neighbors, Rev. C George Widdifield, and Pursley Funeral Home
Mr Frantz Anrep, Mrs. Lois Bellfuss and Family.

Flowers 3

DUNSTAN'S FLOWERS
3484 W. Huron St. FE 2-[illegible]

Funeral Directors 4

AIR AMBULANCE GROUND
Pursley Funeral H... FE 4-1211

Funeral Directors 4

COATS FUNERAL HOME
Complete facilities OR 3-7157
Drayton Plains—Waterford Twp.

DIGNIFIED SERVICES
Kirkby Funeral Home FE 4-1882

Donelson-Johns
FUNERAL HOME
"DESIGNED FOR FUNERALS"
SPARKS-GRIFIN CHAPEL
Thoughtful Service FE 2-5841

Voorhees-Sisle
FUNERAL HOME
Ambulance Service Plane or Motor
FE 2-8378

Cemetery Lots 5

OAKLAND HILLS, 8 GRAVES. Masonic Gardens, OR 3-7810.

WHITE CHAPEL CEMETERY lots, FE 5-4563

WHITE CHAPEL, 3 SPACES, FINE location, $185, total price. LI 2-2167

WHITE CHAPEL, SIX LOTS. FE 2-6569.

BOX REPLIES

At 10 a.m. Today There were replies at the Press office in the following boxes:

9, 13, 15, 16, 18, 19, 20, 21, 24, 25, 26, 27, 28, 37, 61, 69, 87, 89, 91, 99, 100, 101, 103, 105, 107, 116, 118, 119.

Help Wanted Male 6

Automobile bumper and metal finisher wanted at once. See Mr. Cordray, Central Lincoln-Mercury. 40 W. Pike.

ALL AROUND MAN FOR FURniture store 42 Orchard Lake Ave.

ADJUSTER NO EXP $300
Counter clerk, type, start $216
Handicapped general office worker, no exp. Compensation commensurate with ability.
Bookkeeper, trainee, no exp $195
Comptroller ..... $500 to $750
Salesman $750

BOND EMPLOYMENT
B-1 RIKER BLDG.
FE 4-4469

AUTO. ACCESSORIES. FAST MOVing items. Excellent repeat. Calling on gas stations and garages. Top earnings. Exclusive territories commission. Phone KE 5-5326 or write 1961 Westmoreland, Det.

BORING MILL OPERATOR

MUST BE EXPERIENCED ON LUCAS OR GILBERT MACHINES

80 HR. WEEKLY
GOOD WAGES.
PAID INSURANCE BENEFITS, ETC.
PHONE OR APPLY IN PERSON

Detroit Broach Co.
950 S. Rochester Rd.
ROCHESTER, MICH.
OL 1-9311

2 MEN WANTED

To train in the heating and air conditioning business. Good income while you train. Apply in person at Holland Furnace Co. 78 N. Paddock St.

BARBER

Steady, vacation pay, hospitalization. Call eves. after 7, OR 3-7260.

BRICKLAYERS

Over scale to good fast veneer men. Steady work MY 2-4484.

BUTCHER AND COUNTER HELP. Full time or weekends. MA 4-1545. Lakeside Packing House Super Market.

CARPENTER FOR CUSTOM work. 1 block north of 15 Mi. Rd. and 1 Block W. of Telegraph.

CAB DRIVERS, DAY SHIFT OR NIGHT SHIFT. FULL OR PART TIME. APPLY 101 W. HURON.

Comb, Bumper & Painter
Liberal non-financial benefits, Call Walter Smith Service Mgr. FE 5-4161.

DRAFTSMAN

With some special machinery experience, Futurmill Inc. 6360 Highland Rd. OR 3-3206.

DRAFTSMAN DETAILER FOR special machinery and automation equipment. Must be accurate and familiar with precision tolerances. Age under 30. Minimum 2 yrs. experience on mechanical equipment. This is a salaried permanent position with a small growing manufacturer. Call C. Rymal, Cargill Detroit Corp. Birmingham MI 4-5400.

DRIVER-SALESMAN FOR PONTIAC AREA

An opportunity to own your own business as a franchise distributor of Sanders Baked Goods. Established route available. Qualifications 21 to 28 years married, good health. Lincoln 6-8990 eves.

EXPERIENCED MAN TO DO EXternal, internal and surface grinding operations on tool room work. Also tool grinding. Older man preferred. Agnew Electric Co., Milford. Mich. Phone MUtual 4-1118.

EXPERIENCED MECHANIC. Nights. 101 W. Huron St. Yellow Cab

EXPERIENCED STEEL DRIVERS, with tractor and trailer. Percentage basis. Trans-American Free Lines, 267 South Blvd. East. FE 2-0177.

EXPERIENCED BUTCHER 3843 Elis. Lake Rd. Gabriel Super Mkt.

EXPERIENCED SHEET METAL man. Industrial work. 5454 Dixie Hwy.

GENERAL CAFETERIA HELP. Part time to work from 2 to 6 hrs. per day. People living in Fisher Body and Pontiac Motor area preferred. Write Pontiac Press, Box 87.

GARAGE DOOR INSTALLERS. Full or part time. Great Lakes Overhead Door Co., 2010 Dixie Hwy. Report between 8:30 and 9:30 a.m. Sat and Mon. mornings. Call for evening work, FE 4-5654.

GAS STATION ATTENDANTS. Experienced. Part time work. Apply in person Steffens Standard Serv. Corner of Square Lk. and Telegraph.

Help Wanted Male 6

2 Spline Grinders

Must have Broach Co. experience. 50 hours weekly, good wages, paid insurance benefits, etc.

Phone or apply in person:

Detroit Broach
950 S. Rochester Rd., Rochester, Mich. Phone OL 1-9211.

JANITOR FOR TEMPORARY. Apply Standard Elcetric Co., 175 S. Saginaw.

MAN WITH
LATE MODEL
CAR
for 4 hrs. work

each afternoon from 2:30 to 6:30 p.m. delivering papers to homes in the vicinity of Bloomfield Hills Apply in person to

Mr. McCully
Circulation Dept.
THE PONTIAC PRESS

MAN TO WORK IN AUTO. PARTS store. Must be experienced. Also, required to work Lats. and Suns. Ask for Jack, FE 8-1431.

MACHINIST

SPECIAL MACHINERY BUILDER WANTS MACHINIST

EXPERIENCE ON:
LATHE, MILL, AND RADIAL DRILL REQUIRED

THIS MAN MUST

be able to read blueprints and do his own layout. High school graduate preferred. Age limit 25 to 40. Steady employment. Anyone not filling the above requirements need not apply. Contact W. M. Peterson between 9 and 11 a.m. only. MI 4-5400.

CARGILL Detroit Corp.
2254 Coie, Birmingham

MAN FOR LAWN AND SHRUBbery work. Part time Write Pontiac Press Box 107 giving experience, references, pay expected and time available.

MIDWEST
JOBS FOR MEN

Product Engineer	$15,000
Surveyors, good at math.	$300
Assistant Bookkeeper	$300
Junior Accountant	$300
Office assistant	$275
Sales Promotion	$400

Midwest Employment
406 PONTIAC STATE BANK BLDG.
FE 5-9229

MAN FOR DRY CLEANING route. Apply Main Cleaners, 4480 Elis. Lk. Rd.

MECHANIC WANTED. FORD EXperience desired but not essential. L. B. Miles & Sons, Ford Sales & Service in Walled Lake. MA 4-1111

PAINT SALESMAN

Prominent manufacturer of nationally known line has opening for responsible person to cover Michigan.

Familiarity with Jobbers or Dealers in Detroit, Pontiac and Flint areas desirable.

Position offers good starting salary; expense account, car allowance, bonus and fringe benefits. Give details of experience and qualifications.

Replies confidential. Write Mr. C. R. Bivens, John Lucas & Co., Inc., 3343 W Walton Rd., Chicago 51, Illinois.

PART TIME MAN MORNINGS TO help unload trucks and cars. Must be reliable. Write Pontiac Press, Box 21

PROPERTY APPRAISER. STARTing salary, $4500 to $5300, depending on experience & training. Liberal plan for salary advancements. Qualifications high school graduate and at least 2 yrs. full time experience in real property appraising. Preferably commercial or industrial. Excellent working conditions, paid vacations, sick leave, life and medical insurance and retirment plans. Reply furnishing detailed statement of educational and experience background. Write Pontiac Press Box 114.

POWER PRESS BRAKE OPERAtor, 5454 Dixie Hwy.

SERVICE SALESMAN MUST BE neat, courteous and ambitious. Golden opportunity for right man. Pontiac and Cadillac cars. See Service Manager. Wilson Pontiac-Cadillac, 1350 N. Woodward. B'ham.

SALESMAN CONTACT RETAIL men's stores known line belts, neckwear, jewelry suspenders, fine leather Convention line. Draw against commission. OHIO TEXTILE PROD CO., Mansfield, Ohio.

SALESMEN
REAL ESTATE

Have an opening for alert young men experienced in selling. Plenty of listings and contacts. Earnings unlimited.

To Buy—To Sell—To Trade
YOU BUY IT—WE'LL INSURE IT

MAHAN
Co-operative Real Estate Exchange
FE 2-0263
Open Eves. til 9. Sun. 10-4
1075 W. Huron
NEXT DOOR TO BRANCH POST OFFICE

REAL ESTATE SALES

Will consider sales minded energetic man. A member of Cooperative Real Estate Exchange. We have a branch office in Lake Orion. We pay all advertising and commission rates are high. All appointments held in strictest confidence.

LAWRENCE W. GAYLORD
FE 4-9584 136 E. Pike St.

Real Estate Salesman

The requirements to become a salesman in his office are rigid. If you can qualify we have an opening. All replies held in strict confidence. Make your appointment with Ray or Bill O'Neil.

RAY O'NEIL, Realtor
75 W. Huron Open 9-6
Phone FE 3-7103 or FE 5-7292
Co-operative Real Estate Exchange

SWITCHMEN. APPLY GENERAL YARDMASTER. JOHNSON AVE. YARD OFFICE. GRAND TRUNK RAILROAD.

TRAVEL, TRAVEL, TRAVEL. Boys & vets 18-25. Free to travel East coast and return. Transportation furnished. Drawing account while training. See Mr. Remington Pontiac Hotel from 1-4. No phone calls.

SALESMAN, EASY WORK, SHORT hours. Good pay. Ordinary man. Car essential. Apply Swoboda, 436 Main, Rochester 11 a.m. Mon or Tues.

WANTED: GOOD SALESMAN AT once. P. W. Dinnan & Son 66 W Huron St.

WAREHOUSE MAN AND RELIEF truck driver. See Mr. Carlisle, Simms Bros. Warehouse. 34 Oakland.

WANTED: CARPENTERS ROUGH and finish. Projects in Pont, Birm, Royal Oak, Mt. Clemens and west side of Detroit. 1 yrs. work. Apply 72 S. Telegraph or phone FE 5-9289 before 4:30. Eves. phone MA 5-6194.

Help Wanted Male 6

WANTED YOUNG MAN TO DO outside adjusting for local financial institute. This is a salary position and will lead to eventual promotion. Must have car. Car allowance and salary will be paid. Write box 119

WANTED ELDERLY MAN TO DO gardening work, clean flower beds, etc. Telephone FE 9-3330.

Help Wanted Female 7

ATTENTION
HOUSEWIVES

Intriguing, fascinating and profitable. Display a beautiful line of exclusive costume jewelry at small group gatherings. Our people average $11.05 earnings per party. Full or part time. Car and phone essential. We train you. Write Pontiac Press Box 81.

ASSISTANT OR R N FOR DOCtor's office Exnerienced preferred FE 4-9509 Call between 10 and 12 a.m.

ASSISTANT BOOKKEEPING OPENing for lady with machine posting and account experience. Excellent opportunity for the right person in established GM Dealership. Send hand written letter outlining your qualifications to Mrs. Keeper, at Jerome Motor Sales, 280 S. Saginaw, Pontiac.

BEAUTY OPERATOR WANTED. Good salary. No evening hours. Call FE 2-3221

BOOKKEEPER

Must be experienced. Typing essential. Crawford Agency, 53½ W Huron FE 4-1549.

BOOKKEEPER, EXP	$325
Secretary, exp.	$350
Supervisor for 5 girl office, salary opened.	
Medical clerk, no exp.	$216
Receptionist, no exp	$260
Practical or undergraduate nurse	$250
General office	$275

BOND EMPLOYMENT
B-1 RIKER BLDG.
FE 4-4469

CONVENIENT HOURS HIGH rate of pay for full or part time work makes this job ideal for the housewife who wishes to supplement the family income. Car and phone necessary. Pleasant and dignified work with no canvassing, delivering or collecting. For immediate interview call OR 3-7700 9 to 12 mornings.

CAREER GIRLS

Fashion Coordinator	$400
Executive Secretary	$325
Private Secretary	$350
Steno to two handsome men	$350
General office	$275
File Clerk	$170
Cashier, experienced	$260

Midwest Employment
406 PONTIAC STATE BANK BLDG.
FE 5-9227

DISHWASHER

Full time for evening work. 5171 Dixie Hwy. Drayton Plains.

DO YOU NEED MONEY?

Avon cosmetics will supply that need. Exclusive territories available now. call FE 4-4586

ELDERLY WOMAN HELP WITH housework and watch over 8 yr. old girl, 5 day week. $10.00 a week. FE 5-6757 or FE 3-9805.

EXPERIENCED DRUG AND COSmetic sales person. Good salary. Reference. Thrifty Drug, 148 N. Saginaw

EXPERIENCED HOUSEKEEPER. Suburban ranch house, air conditioned, private room, TV. Weekends off. $35 start. MA 6-3442.

EXPERIENCED WOMAN IRONing and cleaning. Fridays. $1 per hr. Steady. Must furnish own transportation OR 3-1732. 2426 Denby Dr. Drayton Woods Sub.

EXPERIENCED SALESladies wanted. 518 S. Saginaw.

EXP. SALESLADY

For ladies-ready-to-wear dept. Apply in person. Sam Benson's 70 S. Perry.

EXPERIENCED SHORT ORDER cook. Also dishwasher. 921 W. Huron.

2 REAL EESTATE SALESLADIES FE 5-0260.

EXPERIENCED SHORT ORDER cook and waitresses. 4845 Dixie Hwy., OR 3-9357.

ELDERLY LADY DESIRES housekeeping or companion. FE 8-1100.

EXPERIENCED LADY FOR ALL kinds of alterations. Apply in person. 10 E. Pike. Del-Ray Cleaners.

FITTER

For our Birmingham shop. Also alterations experience 5 - day week, group insurance. And other benefits. Apply at 256 W. Maple Rd., B'ham or 1436 Woodward, Detroit.

D. J. HEALY SHOPS

GIRL FOR GENERAL OFFICE work with some typing experience. Apply to Pontiac Laundry. 540 S. Telegraph

GIRL FOR MARKING & CHECKing. Apply Main Cleaners. 4480 Elizabeth Lake Rd.

GENERAL GIRL 5 DAYS. 3 nights. Must have own transportation. $30. MI 6-4168

GENERAL CAFETERIA HELP. Part time to work from 2 to 6 hours per day People living in Fisher Body and Pontiac Motor area preferred Write Pontiac Press, Box 87.

GOOD EARNINGS FOR EXPERIenced beauty operator Air conditioned salon. MI 4-2966.

INVENTORY
WORKERS

We have openings for work on July 26th and 27th. Will former employes please phone for schedule. Apply personnel office, 5th floor.

WAITE'S

5 LADIES TO WORK IN CREW. Preferable age 25-50. We call on housewives introducing Pioneer home service. Line of groceries and household items. You take first order, our route man makes delivery of your orders. Salary guarantee of $40 for 5 day week. Hours 9 a.m. to 4 p.m. Bonus of $4 on each order over 10 delivered orders for the 5 day week. Earnings can average $60 to $80. Phone Mr. Hesse, WAlnut 1-8550.

LADIES ANY AGE MAKE ARTIficial flowers for fun or profit. Free instruction OR 3-6273.

MAID FOR GENERAL HOUSEwork Bloomfield Hills area. Cooking. No laundry. Pvt. room & TV. 4 in family. References. Good salary. Apply Pontiac Press Box 109

NEED MONEY TO BOLSTER THE budget. 4 or 5 hours a day will bring you a good income. For information call FE 4-4568.

MECHANIC EXPERIENCED. With tools. Paid insurance and laundry. Good working conditions. Haskins Chevrolet Inc., Clarkston.

NEEDED

STENOGRAPHERS

COMPTOMETER OPERATORS

STATISTICAL TYPISTS

Must Be Experienced!

APPLY

PONTIAC Motor Division

GLENWOOD AVENUE
PONTIAC, MICHIGAN

PERSONNEL TRAINEE, $300 Downtown office will train a sharp girl between the ages of 20-25 to do professional interviewing. Must have sales aptitud See Miss. Werthemer, 400 Pontiac State Bank Bldg., FE 5-9227

RELIABLE LADY TO DO THOROough cleaning. 1 day every other week. Vicinity of Keego Harbor. Phone after 6 or Sunday, FE 4-0215.

REGISTERED NURSE, CAPABLE of accepting responsibility of nursing shift in large hospital, vicinity Pontiac. Give experience in own handwriting. Write Pontiac Press Box No. 86.

Help Wanted Female 7

REGISTEREED NURSE, PART time. Doctor's office, FE 4-7027 except Wednesdays.

REFINED LADY FOR LIGHT housework. Stay nights, FE 2-7959.

STENOGRAPHERS — SALARY rate, $2613 to $2872. Typist-Salary rate $2509 to $2769. Excellent opportunity for advancement. Paid vacations, retirement and insurance plans and other benefits. Apply Mon. July 25, 1955 at 9 a.m. at Oakland County personnel division, second floor County Building, 1 Lafayette St., Pontiac, Mich.

SHIRT PRESSER

Air conditioned plant. Birmingham Cleaners, 1253 S. Woodward MI 4-4630

TED'S
NEEDS
CURB GIRLS
NIGHT SHIFT
MUST BE 18
APPLY IN PERSON
TED'S
Woodward at Square Lake Rd.

UNENCUMBERED CHRISTian practical nurse. Small convalescent home. Night shift 11 to 7. No smokers or drinkers need apply. No calls after 8 p.m. FE 4-4946.

WANT ELDERLY LADY TO CARE for children Mostly for home FE 5-4696.

WANTED EXPERIENCEED WAITress. 2 to 10 p.m. Must be over 21 Roosevelt Coffee Shop. No phone calls.

WANTED WOMAN FOR PART time work who is familiar with telephone collection work. Please call FE 8-0422

WOMAN FOR CARE OF CHILdren, light housework, cooking. Must live in. Tues. and Wed. off. Call after 6, OR 3-7616.

WELL-KNOWN PSYCHOLOGIST would like to meet lady over 45 who would be interested in children clinics. Write Box 15, Pontiac Press.

WAITRESS, 18 TO 40. DAY TIME hours. Closed Sundays and holidays. Paid vacations and other benefits. Apply 406 Riker Bldg. at once.

WANTED IMMEDIATELY: MIDdleaged woman who loves children to take full charge in fatherless home. Refined responsible person Call before 2 p.m. FE 4-8158.

WANTED GIRL FOR HOUSEwork, 1st two wks. in Aug. OR 3-2834.

WANTED IMMEDIATELY WOMan in Rochester Birmingham or Troy area interested in presenting home hair care program to neighborhood group. No delivery or collecting. Excellent earnings. For immediate interview phone MUlberry 9-2470.

Help Wanted 8

FREE LIVING EXPENSES FOR sober reliable couple in exchange for wife's services in managing home and caring for semi-invalid widower. Man may work elsewhere. Call FE 4-4625 after 5.

RASPBERRY PICKERS. BOYS and girls not under 14 years. Call FE 4-4020 from 8 to 9:30 p.m.

RATE AND BILL CLERK. Reliable motor carrier. Good working conditions. P.O. Box 195, Pontiac.

RED RASPBERRY PICKERS. Mon., Wed., Fri. Northwest corner of Sashabaw Rd. and Seymour Lk. Rd.

Instructions 9

DRIVING LESSONS, DAYS, EVEnings and Sundays, Pontiac Drivers Training FE 2-4887.

Work Wanted Male 10

A-1 CARPENTRY PLASTIC AND floor tile a specialty. FE 5-8954.

BOY, 19, WANTS WORK OF ANY kind. Outside preferred. FE 2-2638.

CEMENT WORK SIDE WALKS and driveways FE 4-0032.

COLORED MAN DESIRES WORK. Construction or any kind of heavy work. FE 5-5459.

COLLEGE GRADUATE, 30, MARried, veteran five years business experience, credit and sales fields, wishes to make permanent connection with local firm. FE 5-6440 or apply Pontiac Press, Box 18.

CEMENT WORK AND BLOCK laying, FE 2-7334 or FE 4-6773.

CEMENT WORK

Foundations, basement floors, driveways, sidewalks and cheap labor. MY 2-0702 call anytime.

CABINET MAKER AND CARPENter. Kitchens a specialty. FE 4-5000.

CARPENTER AND CABINET work new and repair, D. B. Murdock. FE 2-7861.

ELECTRICAL WIRING AND FACtory maintenance. Licensed. Ed Murray FE 2-8657.

PLUMBING WORK WANTED. Reasonable FE 5-4014.

HAND DIGGING, LIGHT HAULing. Cut large grass, weeds and bushes. Work shrubbery and flower beds MY 2-3602.

PAINTING WANTED BY ELDERly man. FE 5-6838

PLASTERING, PATCHING AND cement work, OR 3-4837.

YOUNG MAN 22, WISHES WORK as apprentice block or brick layer. Experienced mason tender, good worker honest and responsible. Married. Write Pontiac Press, Box 113

Work Wanted Female 11

2 WOMEN WANT WALL WASHing and cleaning. FE 7-0223. Or FE 5-3034.

COLORED WOMAN DESIRES DAY work. $7 day or $35 week, plus fare. References. FE 4-7749.

Experienced woman would like kitchen work. No Sunday work. Please call FE 4-4752 after 4:30 p.m.

FAMILY LAUNDRY, BUSHEL OR bundle. Finished or rough dry. Shirts a specialty 1593 Vinewood, off Joslyn. FE 4-8852.

14 YR. OLD GIRL DESIRES BABYsitting. Baldwin School area. FE 5-7247

FAMILY LAUNDRY, BUSHEL or bundle. Shirts a specialty! FE 5-0518.

GIRL DESIRES RESTAURANT OR day work. FE 5-4003. Experience and transportation.

EXPERIENCED CASHIER. Apply in person. Sfire Bros., 180 W. MAple. Birmingham.

GENERAL OFFICE OR RECEPtionist, telephone, typing, etc. 7 yrs. exp. as secretary and office manager to small manufacturing and sales promoting concern. General knowledge of municipal and contractors equipment and supplies. Prefer any similar or allied positions FE 8-0282.

IRONINGS, $3 A BUSHEL. 1 DAY service. Exp. FE 5-1471

IRONINGS AND SIMPLE MENDings. 217 N Cass, FE 8-0761.

IRONINGS, $3 BUSHEL. FE 5-8902

IRONINGS, GOOD WORK FINished, 1 day $3 a bushel. FE 5-9093.

IRONINGS, 1 DAY SERVICE. $3 bushel. FE 5-8902.

IRONINGS, GOOD WORK, $3 A bu. FE 5-2306.

MIMEOGRAPHING TYPING SECretarial service EM 3-2842.

PRACTICAL NURSE WANTS work in or near Pontiac. FE 2-4166.

RELIABLE GIRL WISHES BABY sitting. Webster school district preferred. Loves children. References. FE 2-5231

SECRETARY, STENOGRAPHER, automotive engineering experience, with large corporation. Age 25. Dependable Reference, own transportation. Write Pontiac Press, Box 23.

WIDOW WITH TWO BOYS WOULD like housekeeping position. Will work on farm. FE 4-1772.

WOMAN FOR HOUSEWORK AND babysitting, days. FE 4-5420.

Building Service 12

ALL MINOR REPAIRS AROUND THE HOME. GARAGE DOORS. Reparied & adjusted, also repairs on doors, windows, leaky faucets, broken or loose furniture, and all types of elec. lamps.

EARL S. RABY
FE 4-1961

A-1 CARPENTER REPAIRS AND alterations Quick service, OR 3-2957 eves.

A-1 CEMENT WORK
LLOYD MONROE
FE 4-6866

ALL KINDS OF CEMENT WORK. FE 5-0256 or FE 4-0032.

Building Service 12

ALL TYPES MASONARY WORK, fireplaces and brick specialities. Free Estimates. OR 3-4740.

AIR COMPRESSOR, GENERATOR, power trowel mixer sanders, plumbing tools, tools, Gravel and sand. Open Sun.
JACKSON'S RENTAL
62 W. Montcalm FE 4-5240

A-1 CUSTOM CARPENTERS, rough and finish, EM 3-8601.

ALL KINDS OF MASON WORK. Foundations and trenching. Established crew. FE 5-9056.

BLOCK AND CEMENT WORK, residential and commercial. FE 5-0782.

BLOCK BRICK, CEMENT WORK and fireplaces, FE 2-2468.

BRICK, BLOCK AND CEMENT work. Also chimneys. No job too large. Residential and commercial. Guaranteed work. Ph. FE 4-8694.

BRICK, BLOCK AND CEMENT work, FE 2-9327 or MY 2-0904.

BRICK AND BLOCK LAYING. Outdoor fireplaces. FE 2-2936, call evenings.

BULLDOZING AND GRADING. NO job too small. By the hour or job. OR3-9833 or MA5-4698. No job. OR 3-9873 or MA 5-4698.

CUSTOM BRICKS AND STONE work, veneer and fireplaces. FE 5-9679 after 6 p.m.

CONCRETE BROKEN BY HOUR or job. Free estimates. FE 2-0077.

CEMENT & BLOCK
work. F. 5-0782

CEMENT IS OUR SPECIALTY, floors, basements, EM 3-4879.

CEMENT WORK RESIDENTIAL and commercial, free estimate. Raymond Commens, FE 4-9366.

CEMENT WORK, FLOORS, drives, etc. Reas. Free estimates, Jensen, FE 2-2310.

CUSTOM BUILDING, FHA FInancing, Modernizing, FE 4-5470.

DEC CABINETS, DOORS, D. E. Cook, FE 4-4156

ELECTRICAL WIRING, LIcensed, Ed Murray FE 2-8657.

CARPENTER REPAIRS AND Alterations, Quick service, Weatherly, FE 5-7118.

FLOOR SANDING, LAYING FIN R. Gardner, 491 Central, FE 2-7519.

FLOOR LAYING, SANDING AND finishing, C. Bud Bills, FE 4-3921.

FLOOR SANDING, OLD FLOORS A specialty. Cyl Bills, FE 2-5789.

GUARANTEED ROOFS, ALL kinds. Est 1916 J. A. Hugus, 353 N. Cass. FE 2-3021. FE 2-8946.

HOUSE MOVING FULLY equipped, FE 4-8450, L. A. Young.

FLOOR LAYING, SANDING AND finishing, 10 years experience. Modern equipment. Guar. work. Free estimates. John Taylor, OR 3-1616.

MODERNIZE

With licensed builder. Discounts during July. All types of carpenter work. Roofing, siding, storm windows. All other types of alterations. Violations corrected. Insured workmen

Terms
D & M BUILDING SERVICE
FE 2-8246 FE 2-7004
230 E. Pike Eves. OR 3-2276

JOS FLEMING, FLOOR LAYING, sanding, finishing, 156 Edison, Ph. FE 2-4405.

MASON & CEMENT WORK FREE estimates. Our work guaranteed, A. J. Webster & Son, OR 3-9402.

PLASTERING — NEW HOMES GUARANTEED REPAIR WORK. OR 3-9639.

P. G. SNYDER, FLOOR LAYING, sanding and finishing, Phone FE 5-0592.

STUMPS BLASTED

Quick, safe, efficient. Improve lawns farms, building sites. Call OLive 1-6645.

Business Services 13

A-1 TRENCHING 8" TO 18" CUTters footing, field tile septic tanks and field installation a specialty Grading OR 3-7318 or OR 3-1415.

ALL MAKES OF FOUNTAIN PENS repaired by factory trained men at our store General Printing & Office Supply Co. 17 W. Lawrence St. Phone FE 3-0135.

A & B TRENCHING

Footing, water tile, Field tile. FE 5-9961.

APPLIANCE SERVICE

We service all makes of refrigerators, washers radios, cleaners and all types of small appliances. ROY'S, 96 Oakland Ave. FE 2-4021.

PLASTERING

FE 5-0626 FE 5-0925, Leo Lustig

BLOOMFIELD WALL CLEANERS. Walls and windows. Reasonable. Free est. no obligation. FE 2-1631.

DRY WALL BY MACHINE FREE estimate. No job too big or small. FE 5-4628

EXCAVATING
Top soil FE 5-4372

ELECTRICAL
SEWER CLEANING

Sinks—Sunday Serv. FE 4-2012

EXPERT TREE TRIMMING & REmoval Ph FE 5-6593 or OR 3-2000

Electric—Sewers Cleaned

24 hour service. No results, no charge; chemically treated at no extra cost.

Roto-Rooter Sewer Cleaners
FE 8-1317

ELECTRIC MOTOR SERVICE REpairing & rewinding 218 E Pike. Ph. FE 4-3981

GENERAL REPAIRS, ODD JOBS, general cleaning, wood work, walls, basements, floors, Digging, cement work, patch plastering. None too big or too small. Estimates free. MY 2-0221.

PLASTERING & REPAIR WORK. Don Meyers. EM 3-0163.

LAWN MOWERS HEDGE SHEARS, saws, etc sharpened & repaired, 24 hour service All work guarantee Free pickup and delivery 85 Lincoln FE 2-8873

PLUMBING AND HEATING H S Compton & Son FE 4-3767 OR 3-5956

PRICE CONSTRUCTION CO SEWers and septic tanks installed Footing, field tile and water lines FE 5-8221 or FE 5-7706

SAWS, PRECISION MACH. FILED D. W. Fitzwater FE 4-2687
1212 Desiax Avenue

SAWS MACHINE FILED
MANLEY LEACH, 10 BAGLEY ST

TREE TRIMMING AND REMOVal. Free estimate FE 2-6010 FE 4-5126.

Furniture Refinishing 16A

REPAIRING ANTIQUES A SPEcialty, FE 5-0162, FE 5-7332.

Garden Plowing 16B

A-1 GARDEN PLOWING MOWING—BULLDOZING EDMUNDS & SON OR 3-5289 or FE 8-1427

ALL POWER LIFT EQUIPMENT. Lawn plowing leveling loading service. FE 4-3371.

GARDEN PLOWING, DISCING, grading. Vicinity of Pontiac Airport. FE 7-9086.

Laundry Service 18

LACE CURTAINS, PLAIN OR RUFfled, beautifully finished. Pontiac Laundry. Phone FE 2-8101

FOR FAMILY LAUNDRY SERVice, Ph. Pontiac Laundry. FE 2-8101.

Landscaping 18-A

CUSTOM TREE SERVICE. CUTting, pruning, fast service, chain saw. FE 4-5081.

GENERAL LANDSCAPING GOOD nursery sod and seeding Free estimate. Reasonable price FE 4-1196

LANDSCAPING AND LIGHT HAULing. FE 5-7947

IAN'S LANDSCAPING SERVICE. Complete lawn maintenance and cleanup. FE 2-8712.

Moving & Trucking 19

AA-1 MOVING TRUCKING, PICKup and delivery Good service at reasonable rates. FE 4-1803 anytime.

A-B-C CARTAGE CO.
Moving & pickup FE 2-4750.

BEDFORD MOVING
Local & Long Distance—FE 2-8787

DUMP TRUCK SERVICE. BLACK dirt and fill dirt Sand and gravel. FE 5-0877.

FOR HEAVY AND LIGHT HAULing call MY 3-7362.

LIGHT AND HEAVY TRUCKING. Rubbish hauled. Top soil, sand, fill dirt and gravel. FE 2-0603

LIGHT HAULING, ODD JOBS. Cheap. FE 7-0141

INCINERATORS CLEANED, ASH or rubbish hauled. Clean up. FE 4-5134.

O'DELL CARTAGE
Local and Long Distance Moving. Phone FE 5-6806

UDDEN SERVICE—ASHES RUBbish and light trucking FE 5-5933

REDUCED RATES

Large van to serve you. Smith Moving. FE 4-4864.

Trucks to Rent
TRUCKS TRACTORS AND EQUIPMENT
½ Ton Pickup 1½ Ton Stake and Dump Trucks
Pontiac Farm and Industrial Tractor Co.
825 S. WOODWARD
Open Daily Including Sundays
FE 4-0461—Fe 4-1443

WILL HAUL ANYTHING
FE 5-1396

Painting & Decorating 20

A-1 PAINTING PAPERING
Mason Thompson, FE 4-8364

A-1 DECORATING — PAINTING and wall papering Call for estimate FE 4-8258

A-1 PAINTING INTERIOR & EXterior 10 per cent dise for cash Guaranteed Free est FE 4-9208

A-1 PAINTING PAPERHANGING Paper removed Estimates. FE 4-6918

Hall's Wall Washing
Painting Reasonable FE 2-2706

INTERIOR OR EXTERIOR PAINTing. Evert Agelink, 228 Edison. FE 2-0724.

JOHNNY JAMES
Painter and decorator Interior and exterior Brush and spray. Day and night sober and dependable. FE 2-2352.

PAINTING INTERIOR AND EXterior, and wall washing. Free estimates. FE 2-4223.

PAINTING, PAPERHANGING WALLS CLEANED
TUPPER OR 3-7061

QUALITY PAINTING AND DECorating. Reasonable rates. FE 5-2860.

WOMEN WANT WALL WASHING painting OR 3-2284 or OR 3-0494

Painting & Wall Washing
Free estimates FE 5-2211

Physiotherapy 21A

SWEDISH MASSAGE & THERAPY Special foot technique. 72 Elm St. FE 4-2851.

Television Service 22

DAY OR NIGHT TV SERVICE
FE 5-1296 or FE 5-8390
M P. STRAKA

GUARANTEED TV REPAIR ANY MAKE FE 4-9736 CONDON'S RADIO & TV., 127 S. PARKE ST.

Typewriter Service 22A

TYPEWRITERS AND ADDING MAchine repairing. Expert work. General Printing and Office Supply Co. 17 W Lawrence.

TYPEWRITERS RENTED. Mitchell's 123 N Saginaw St.

Upholstering 23

THOMAS UPHOLSTERING
34 S TELEGRAPH FE 5-8888

SLIPCOVERS DRAPES & BEDspreads Your material FE 5-8797.

DRAPES SLIP COVERS MATErials Beadie FE 5-1927

EAKLE'S CUSTOM UPHOLSTERing 8174 Cooley Lake Rd. EM 3-2641 Free estimate

Lost & Found 24

LOST: DARK RED IRISH SETter, male, vicinity of Bloomfield Hills. Reward. MI 6-4318.

LOST: BLUE PARAKEET. VICINity Washington Park, FE 5-1489. 1057 Dover Rd

LOST: GREEN MALE PARAKEET. Williams Lake area. Says name "Pretty Kelly" Wearing silver band. OR 3-6824.

LOST: FEMALE KITTEN, VICINity of Mich. and Tasmania Ave. 4 mos. old, white, black and grey. OR 3-9225 after 5 p.m.

LOST: LADIES PINK PLASTIC billfold containing $57 and valuable papers. Vicinity fruit market Keego Harbor. Reward. FE 5-0888.

LOST YOUR PET? WANT TO give one a home? FE 5-9290. Michigan Animal Rescue League

LOST: BLUE AND GRAY PARAkeet. Distinct marking about neck. Vicinity of Pontiac General Hospital. FE 5-3535.

SHORT-CUT TO CASH: Classified Ads! FE 2-8181.

MODEST MAIDENS by Jay Alan



"... and this is our song. Hear it?"

Lost & Found 24

LOST: RED BILLFOLD IN VICINity of down town Pontiac, important papers. Reward. FE 5-0547.

LOST: NURSES PIN, PSH TRAINing School. Reward. OR 3-0174.

LOST — LARGE SUM OF MONEY at Saginaw and Huron. Thurs. night around 11 p.m. Reward. FE 8-0168.

LOST — BLACK SPRINGER SPANiel, some white on chest, male dog. 2 years old. Pet. Missing from 10401 M59, near Oxbow Lake. Reward for information.

LOST — BILLFOLD WITH VALUable papers and $250. Reward. FE 4-2795.

LOST: BLUE PARAKEET NAMED Andy Cooley Lake vicinity. Reward. EM 3-0089.

Hobbies & Supplies 24A

AMERICAN FLYER ELECTRIC train, good condition; slide camera. OA 8-3685.

NEW SCRABBLE SETS $3 PAINT by number sets $1.69 up (frames to fit) BACKENSTOSE 15 East Lawrence. FE 2-1414

WE BUY TRADE SELL AND repair cameras and photo equipment. Wholesale and retail dealers for Kodak and Ansco. Wholesale photo finishers. PADDOCK FILM SERVICE 1058 W Huron FE 5-8753

Notices & Personals 25

AAA PRIVATE DETECTIVES DOMESTIC CRIMINAL COMM'L. 30 yrs. exp. Bonded. FE 5-5201

ANYONE KNOWING THE WHEREabouts of Mr. Wm. B. Morris, please notify his nieces, Mrs. Fred J. Hummel, Box 73, Parker, Ind., or Mrs. Merlin Simpson, Kitts Hill, Rte. No.1, Box 81., Ohio.

Aerotred Knapp Shoes

I have purchased the records of Knapp Shoe customers from the former Arthur Sweet. OR 3-1592.

ANY GIRL OR WOMAN NEEDING a friendly adviser contact Mrs. Vernon Vie Phone FE 2-8734. Confidential The Salvation Army.

AUDIVOX HEARING AID RM 10, 101½ N. Saginaw. FE 4-0539.

COLD WAVE SPECIAL $6.50 DOrothy's, 500 N. Perry. FE 2-1244.

FOR FREE DEMONSTRATION OF new modern Spencer Foundation Garments and Bras. Call Registered Spencer Corsetiere, Mrs. Dorothy Schertzer, FE 4-3105.

GOSSIPS GO GAGA ABOUT Glaxo water clear plastic type linoleum coating. Edns waxing Waite's Notions.

KNAPP SHOES
R. Ellsworth
594 S. Sanford FE 5-6720

ON AND AFTER THIS DATE, July 23, 1955, I will not be responsible for any debts contracted by any other than myself. Laurance L. Spicer, 585

Rent Apts. Unfurnished 34

CONVENIENTLY LOCATED. SPIC and span 2 bedroom upper flat. Immediate possession. Heat furnished. References. For details, call "Bud" Nicholie Real Estate. FE 5-1201 or FE 2-1372.

3 NEWLY DECORATED, HOT WATER. Private bath. FE 2-1050.

EXCEPTIONALLY NICE, 5 ROOM upper. West side. Modern equipment. Adults. Available immediately. $95. Apply Pontiac Press Box 111.

INCOME HOME 3 ROOMS AND bath up. 5 rooms and bath down. Full basement. Will rent all to 1 party. Must have good references. FE 4-1591.

MODERN 3 & BATH. OIL HEAT. Close in. FE 2-7425.

MODERN WEST SIDE. 5 RM. 1ST floor, middle-aged couple only. $85. Reply Pontiac Press, Box 105.

Rent Houses Furnished 35

COMPLETELY FURN. 3 BEDrooms, living room shower, kitchen & dinette. On Lake Orion. Swimming and boating. 415 Lake St. MY 2-4161.

4 RM. AND GARAGE. 9471 PONtiac Lk. Rd.

Rent Houses Unfurn. 36

3 ROOMS, BATH AND SCREENED porch. Stove and refrigerator furnished. $75 per month. FE 2-6275.

3 BEDROOM HOUSE. FULL BASEment, out of town, $95. References. FE 5-2368 after 5 p.m.

3 BEDROOM HOUSE FOR RENT with option of buying. Including furniture. 16a Ellis Ave.

5 ROOM MODERN BUNGALOW having lake privileges on Eliz. Lk. $85. mo. Call FE 7-0986.

5 ROOM HOUSE LOCATED NEAR Orchard Lk. Rd. and Telegraph Rd. FE 4-4154.

DESIRABLE 3 BEDROOM HOME and adjoining office suite, was Sonotone. FE 5-2487. 355 N. Saginaw.

EXCELLENT FARM
Between Pontiac and Rochester. 73 acres. Good buildings & fences. Opportunity for honest, energetic couple with own tractor & knowledge of & interest in stock or horses. Ready about Aug. 10. Give qualifications & references in reply Pontiac Press Box 91.

NOTICE
We have rentals of all types. Perhaps we have the one you want. Please call in person only. ADAMS REALTY CO., 382 Auburn Ave.

LOVELY COUNTRY HOME. 2 baths, landscaped. Reas. Two responsible tenants. Also barn and pasture. 1410 Hickoryridge, Milford, Michigan.

TWO FAMILY HOUSE. CLOSE IN. Automatic gas heat and hot water. Upper completely furnished. Immediate possession. References and deposit required. Call Mr. Smith at FE 4-5203 or MA 5-6431.

WALLED LAKE. 3 ROOM DUplex. Furnished and heated. Adults. MA 4-1450.

Rent Lake Property 36A

1 BEDROOM FURNISHED APARTment. Modern ranch style building. North side of Union Lake. 1651 Playstead.

5 ROOM FURNISHED HOUSE ON private lake, available trough Labor Day. EM 3-2891.

BALD EAGLE LAKEFRONT COTtagettes, furnished complete. Gas, electric, refrigerator shower, boat $25, $30, $35 per week. Waldbauer's, 7 miles north of Clarkston, Ortonville 17F2.

CABINS

MODERN HOUSEKEEPING. Waterfront, good fishing, wonderful vacation spot. Other nearby lakes. Rates $22.50 to $36.50 weekly. Norman McCabe, Grayling, Mich. Star Route.

LOWER STRAITS LK.
Modern furnished lake cottages. 3355 Fox St., or Ph. EM 3-4005.

LAKE ORION 2 ROOM CABIN. Sleep four. Beach. $5 week or month. MY 2-7263.

ONE 4 ROOM SUMMER COTtage 2 bedrm. modern. 3 children welcome. 4571 Hillcrest. Woodhull Lake.

MODERN CABIN BOATS. BEACH. East Highland. MUtual 4-5813.

QUIET, CLEAN MODERN LIVING for your vacation at Pontiac Lake. 10 units. Sandy beach, good fishing. Complete kitchen. R&K Cabin Bay. OR 3-9289.

PONTIAC LAKE
New motel, sandy beach, fine fishing by the day or week. Pontiac Lake Tourist Courts. 8230 Highland Rd. OR 3-7700.

SPEND YOUR VACATION AT BROWNIE'S CABINS on Six Mile Lake. Write Mrs. Conley Brown R R No. 3 East Jordan, Michigan. Call Central Lake Kimball 4-3379. For further information call FE 2-7378.

WALLED LAKE LAKEFRONT. Modern, 2 blocks to shopping. 2 Bedrooms. Wk. Mo. Season. 555 E. Lake Dr. MA 4-1778 after 5 p.m.

For Rent Rooms 37

ATTRACTIVE, INEXPENSIVE small room. Lady. No smoking. 347 W. Huron.

1 OR 2 MEN FOR LARGE FRONT sleeping room. Near General Hospital. FE 4-6846.

1, 2, & 3 ROOMS. KITCHEN PRIVIleges. 264 S. Park. Caretaker in rear.

2 ROOMS SUITABLE FOR LIGHT housekeeping. 1307 Ruffner. Birmingham, MI 4-6613.

CLEAN FRONT ROOM, PRIVATE entrance. 36 Florence.

CLEAN QUIET ROOM FOR MAN, near bus and shopping center. No drinkers. 1090 Boston.

CLOSE IN CLEAN SLEEPING rooms. Men only. 46 Mechanic.

CLEAN SLEEPING ROOM FOR 1 gentleman. 24 Norton. FE 2-8771.

GENTLEMAN. DESIRABLE room, west side. FE 4-6262.

LARGE SLEEPING ROOM. WEST side, private home. FE 4-9772.

NICE ROOM FOR 1 GIRL. LAUNdry and kitchen privileges. FE 2-0915.

ROOMS FOR RENT
59 S. Parke.

ROOM NEAR PONTIAC PLANT. No drinkers. FE 4-0095.

NEAR GENERAL HOSPITAL. 16 N. Johnson. FE 5-2402.

ROOM WITH KITCHEN PRIVIleges. In Christian home. Ideal for elderly woman on pension. FE 5-2536.

SLEEPING ROOMS. 26 WARREN. FE 2-7897.

SLEEPING ROOMS. BOARD IF desired. 517 E. Saginaw.

SLEEPING ROOMS FOR 2 TWIN beds. 700 N. Perry. FE 2-4527.

Rooms With Board 38

ROOM AND BOARD IN PRIVATE home. Close to Fishers and Pontiac plants. FE 5-9988.

ROOM & BOARD
28 Charlotte
Off E. Howard

TWIN BEDS. GOOD FOOD. CLEAN rooms. Day shift. No drinkers. FE 2-0318.

VACANCY FOR 2 GENTLEMEN or 2 ladies. Flexible rates. Twin Oaks Rest Home. OR 3-9431.

Convalescent Homes 38A

PINE CONE NURSING HOME VAcancies. OR 3-2924.

Hotel Rooms 39

HOTEL ROOSEVELT
Rooms $12 up. Bath $17.50 up.
FE 5-8126

HOTEL AUBURN
474 Auburn Rd. Ph. FE 2-9239
Cooking and refrigeration unit.
Room by Day or Week
Also 1 or 2 Room Apartments

HURON HOTEL, CLEAN MODERN rooms by day or wk. 45 W. Huron St., Ph. FE 4-8266.

Rent Stores 40

DOWNTOWN STORE
Located at 57 N. Perry St., convenient to municipal parking lot, bus station and Pontiac Hotel. Store 20x80, vacant, will lease or rent.

Roy Annett Inc.
Realtors
28 E. Huron St. FE 3-7109
Open Evenings & Sun. 1 to 4

Rent Stores 40

STORE IN HEART OF ROCHESter business section. Approx. 20 x 90. Will be available soon. OL 1-3001 between 9 a.m. and 6 p.m.

WILL LEASE STORE SPACE, 60x80', or any part of. Have parking lot. One of best locations on west side. FE 5-9101 ask for Mr. Barnes.

Rent Office Space 41

DESIRABLE OFFICE SPACE, 2ND floor, Pike and Saginaw. FE 5-6696.

OFFICE SPACE IN THE MILLER Bldg. 3413 Eliz. Lk. Rd. FE 2-8984.

OPPOSITE GENERAL HOSPITAL. 2 to 5 rooms above Beth's Restaurant, 474 W. Huron. EM 3-4328.

For Rent Miscellaneous 42

ONE WAY
COAST TO COAST
RENT HERE LEAVE THERE
Open and Closed Trailers
F. E. Howland 3245 Dixie Hwy
OR 3-145

GOOD HORSE PASTURE SPRING water. OA 8-2814.

GOOD HORSE PASTURE SPRING water. OA 8-2814.

For Sale Houses 43

FORCED SALE
Owner's business forces sale of this lakefront contemporary 3 bedroom modern home. Perimeter heat, Roman brick fireplace, newly redecorated. Owner will consider any down payment.
$700 DOWN
2 bedroom Perry Lake. Total price $5900, includes furniture.
C. PANGUS 1919 M15
Ph. Ortonville 132. Reverse Chgs.

NEW 4 ROOMS AND BATH. EAST side. White only $7200. FE 4-6223.

$7,300
FULL PRICE
2 Bedroom
Modern
Large Well Graded Lots
Oil Forced Air Heating
Tile Bath
Colored Plumbing Fixtures
Solid Oak Floors

$49.00
Per Month
Including Taxes and Insurance
Double-Constructed. This is Not a PreFab Home, but a Conventional type with construction equal to the finest of Homes.

OPEN
SUNDAY 1-8 P.M.
To Reach Property: Drive out Dixie Highway (U.S. 10) to Sasabaw Road, turn right for 2½ miles to 5051 Sashabaw Road which is our model.
Remember The Full Price Is Only
$7,300

LOWER STRAITS LK.
Modern furnished lake cottages. 3355 Fox St., or Ph. EM 3-4005.

LAKE ORION 2 ROOM CABIN. Sleep four. Beach. $5 week or month. MY 2-7263.

ONE 4 ROOM SUMMER COTtage 2 bedrm. modern. 3 children welcome. 4571 Hillcrest. Woodhull Lake.

WM. A.
KENNEDY
REALTOR
OPEN EVENINGS 'TIL 8
3097 W. Huron FE 4-3569

For Colored Families
Beautiful 2 bedroom with unfinished second floor. Oak floors, painted walls, full basement, gas heat, nice location, paved street. Near bus. Can be sold on terms. For information call Mrs. Spears. FE 5-8963.
RUSSELL A. NOTT
170 W. Pike FE 4-5905

MODERN 4 BEDROOM 2 AND bath down, 2 up, full basement, 1 car garage. Priced to sell. Priced at $8,000 cash. Mortgage available, to settle estate. FE 5-2443.

MODERN HOUSE WITH BASEment, 2 acres. Clarkston area. Maple 5-7746.

3 BEDROOM RANCH TYPE, full basement, breezeway and garage attached. OR 30193.

OPEN
SUNDAY
The Maceday—Just 3 Left
FHA—$1050 down. Perimeter under-floor heating, carpet, knotty pine kitchen cabinets with rustic hardware, 8x6 picture window. Spacemaster folding doors & closets. Carey Ceramo siding, Alwindlite aluminum sliding windows. 6x10 laundry room. 100 ft. lot on paved street. Lake privileges on both Williams and Maceday Lakes. Full price $12,000. Drive out Dixie Hwy. to Williams Lake Rd., turn left approx. 1½ m. Watch for open signs.

WHITE
BROS.
REALTORS
5660 Dixie Hwy.
Phone OR 3-1872 or OR 3-1769

3 BEDROOM BRICK RANCH type. Near lake. Lot 200x150. OR 3-1190 no realtors.

6 ROOM HOUSE ON 54 GAGE off Perry.

FOR COLORED
Like new 5 room 2 bedroom with unfinished second floor. Tile bath. Basement. Gas heat. Paved streets. Beautiful corner lot. By owner. FE 5-3541.

SEVERAL GOOD HOUSES FOR colored. Easy terms. P. W. Dinnan & Son, 66 W. Huron.

WE DARE YOU
To try and beat our price and construction on these brand new custom built 3 bedroom bungalows. Has full basement, auto. heat and hot water, plastered walls, oak floors and many other extras, built on your lot or ours, full price $9,800 on your lot.

IDEAL
Is what you will say when you see this 2 bedroom bungalow, just right for a couple, has full basement with auto. heat and hot water, lovely yard with flowers and shrubs, concrete block garage, $1,450 down.

George R. Irwin
Real Estate 269 Baldwin Ave.
FE 5-0101; if no ans. FE 2-8544
Co-operative Real Estate Exchange

SEVERAL GOOD MODERN 6 TO 10 room houses. Easy terms. P. W. Dinnan & Son, 66 W. Huron.

SMALL MODERN HOUSE TO BE moved off W. Huron. Full price $275. Or, $-3245 before 6 p.m.

HOUSE WITH OR WITHOUT FURniture. ½ acre lot. Watkins Lake area. By owner. OR 3-7753.

BUILD NOW
In our well restricted Waterford Hills Estates. Estimates freely given from our plans or yours. $7,500 up.
HERBERT C. DAVIS
5924 Pontiac Lake Rd.

THE ANSWER TO YOUR PROBLEM: Want Ads! To sell, rent, hire, it's FE 2-8181.

For Sale Houses 43

BE
OUR
GUEST
Drop in for a visit at BEAUTIFUL SYLVAN MANOR. See these spacious face brick ranch homes with and 2 bedrooms—and—TWO BATHS!
ONLY
$14,350
Complete price including 75'x150' lot
AS LOW AS
$65
Per Month
Plus taxes and insurance
LOCATED IN A LOVELY LAKE AREA
Compare
SOLID DRIVE—CARPORT
NEAR SCHOOLS
NEW SHOPPING CENTER
NEW EXHIBIT HOME
SQUARE LAKE AND
MIDDLEBELT ROAD
Northwood
Organization Inc.
Phone FEderal 4-6191

ROCHESTER AREA
5 room modern house, garage, oil heat. $12,500.

6 room modern ranch type, oil furnace, garage and basement. Near lake with lake privileges. 1 acre of land with beautiful shade trees. $14,500.
CHARLES MELICK
929 W. 5th St. Rochester
OL 6-0611

SEMI-BASEMENT HOUSE AT 245 M15, Ortonville. 2 bedrooms and bath, electric stove and oil heater included. Garage. $4,695. FE 5-7025.

SNEAK
PREVIEW
WE ARE OPENING A GROUP OF 36 HOMES FOR SALE IN CLARKSTON SOON. THEY WILL BE 3 BEDROOM, ALL BRICK HOMES FEATURING A FULL BASEMENT AND SELECT OAK FLOORS. THE VESTIBULE AND BATHROOM FLOORS ARE OF CERAMIC TILE. THERE ARE 2 JALOUSIE WINDOWS. THE SHOWER BATH IS CERAMIC TILE. YOU MAY HAVE EITHER DRY WALL OR PLASTER INTERIOR. A BATHROOM VANITY AND MANY OTHER FEATURES AT YOUR OPTION. BOTH GI AND FHA FINANCING.
OPEN
SAT. 4 to 8
SUN. 1 to 8
Drive out Dixie Hwy. and M15 to the north village limits of Clarkston.
WHITE
BROS.
REALTORS
5660 Dixie Hwy.
Phone OR 3-1872 or OR 3-1769

NEW HOMES
See these large new 3 bedroom ranch type bungalows. Oak floors, painted walls, full basement, forced air oil furnace. 60 and 80 ft. deep lots, good location near Crescent Lake. Lake privileges. $11,400 to $12,400. Terms.
PONTIAC REALTY
737 Baldwin FE 5-8275

OPEN
SUNDAY 1-5
Exclusive 2 bedroom ranch style home overlooking Silver Lake Golf Course. Features a large living room with a raised hearth ledgerock fireplace, pleasant kitchen, paneled dining room attached garage, ample utility room, patio and a 100 x 140 ft. lot. Modestly priced at just $16,800 with terms.

Go west on Walton Blvd., just past Silver Lake Road turn right on Ironton, go to Ander, and turn left to 2466. Our courteous salesman will gladly show you the features of this exclusive ranch home.

J. R. HILTZ FE 5-6181
REAL ESTATE OPEN 9 -9
1011 W. Huron St.

A 7 ROOM HOME ON 2 LAKE lots, oil furnace, electric dishwasher, ornamental and fruit trees, 1½ car garage. EM 3-5036.

Bateman
NEAR GENERAL HOSPITAL
Seldom is such a purchasing opportunity presented on today's market. Consider these fine features — living room with fireplace, downstairs bedroom, also 3 bedrooms and bath up. Large lot, paved street, west side location for only $8,950 with $1,950 down. Don't pass this "buy".

COLONIAL
A genuine family home consisting of 24 ft. living room with wood burning fireplace, full dining room, remodeled kitchen, 3 bedrooms and bath up, 2 car garage, cement drive, close to grade and junior high school. At $11,950 this is quality with economy.

2-FOR-1
Four rooms and bath down for owner. Three rooms and bath up rented for $65 per month—$8,400. This is value that calls for action—now.

Pine Lake
Two bedroom bungalow overlooking the golf course. Glassed in porch, gas heat, large lot with shade trees. $6,950 with $1,400 down.

Kampsen
Realtors FE 4-0528
377 S. Telegraph Eves. & Sun.
Co-operative Real Estate Exchange

FOR COLORED
2 bedroom home. Tile bath, well-planned kitchen and dinette, large knotty pine recreation room and bar. New gas furnace and Gasinator. Aluminum siding on house and garage. Nicely landscaped. Call after 5 FE 2-7658.

FOR SALE BY OWNER: LARGE house, suitable for apartment or roomers. 2 blocks from Sears. 3 kitchens partially furnished. Easy terms. Call FE 2-5531 or FE 5-6634. FE 5-2933.

OPEN
Sat & Sun. 2 to 6
365 RIVARD—Brand new 2-bedroom F.H.A. approved bungalows. Painted walls, full bath with built-in tub. Oil furnace. Large picture window in the spacious living room. Private park and plenty of sandy beach are yours to enjoy. Immediate possession. $750 down, everything. Drive out Elizabeth Lk. Rd. past Crescent Lk. to open sign.

RAY O'NEIL, Realtor
75 W. Huron: Open 9 - 9
Phone FE 3-7103 or FE 5-7292
Co-operative Real Estate Exchange

For Sale Houses 43

YOUNG
NEED A HOME
and business? There is both here. Large six room 3 bedroom, basement, stoker heat, large building, 3100 sq. ft. of floor space. Ideal for machine shop, or storage. 150x165 ft. lot in the Auburn Heights area. $10,500 with $2,500 down. Unbelievable on today's market. Be the first to see it.

$1,600 DOWN
Lovely five room ranch type home situated overlooking 2 lakes. Two years old. Plastered walls, oak floors, oil furnace, 1½ car garage, beautiful 90x233 ft. lot with shade galore. Not a lake-front, but even better, ½ block both sandy beaches. You don't need air conditioning living here. It's always cool. It won't last long, make your appointment today.

OFF JOSLYN
Outstanding 5 room bungalow featuring plastered walls, oak floors, paneled dinette. Full basement, gas heat, beautiful fenced yard. This home is in excellent condition and only 4 yrs. old. We will be glad to show you. Call for an appointment.

WEST SIDE INCOME
2 family on Green St. plastered walls, hardwood floors, basement. Gas heat, garage, beautiful yard. Asking for $9,700. See it today.

Russell Young
REALTOR
412 W. Huron St. FE 4-4525
Open Eves. 'til 9; Sun. FE 4-9612

3 BEDROOM COLONIAL, SMALL greenhouse and work shop. FE 5-5923.

Woodward Estates
Near St. Joseph Hospital, handy to GMC. 2 bedroom home with unfinished upstairs, separate dining room, gas heat and hot water, storms and screens. Offered at $10,500 with $1,500 down, by appointment only, for details call Mrs. Kelchner. FE 5-1201 or FE 4-8773.

"Bud" Nichol,e
REAL ESTATE
JUST SELL FOR COLORED 2 bedroom, unfinished attic 30 ft. lot, full basement $8850. Call after 6 p.m. FE 4-9757.

LEBARON SCHOOL
Six room modern bungalow in A-1 condition, 3 big bedrooms, tile bath, basement, oil heat, auto. hot water heater, garage, lot 50x135. $2,000 down.

SUBURBAN BUNGALOW
Located out of the city, on a lot 100x250 surrounded with beautiful lawns & trees. Delightful 5 room modern bungalow, 17x22 living room, newly carpeted, 2 bedrooms, stairway to floored attic, garage. You will fall in love with this home the minute you see it.

INCOME
Large 8 room modern, can be used to rent to roomers or use it as a two family. Has two complete baths, has private entrances. In very good repair, nicely decorated. Price $9,950. Reasonable terms.

SUMMER COTTAGE
Straight out W. Huron street about 20 miles and off to the right, you can purchase this lakefront cottage on Harvey Lake. Fireplace, inside water, toilet. Good shady place, and nice fishing. $6,500. See it. Make us an offer.

Joseph E. Reisz
53½ W. Huron St. FE 2-0259
Sunday Phone FE 4-1326, FE 7-9907
FE 4-7339 Or FE 2-3866
Co-operative Real Estate Exchange

2 FAMILY HOUSE. GOOD LOCAtion in Rochester. Price $3700, with $1500 down or will consider trade on a smaller home. By owner. OL 2-9341 after 5 p.m.

PINE LAKE
PRIVILEGES
Large protected lots, real plaster, Anderson windows, 3 br. 1½ baths, with or without basements. Model open, 2411 Pineview Dr., ½ block west of Middlebelt. Cozen Bldg. Co.
LI 5-0143

OPEN
Sunday
1 TO 6 P.M.
at 82 N. Johnson, Pontiac. Is this fine income producer, has living room, dinette, kitchen and lab. down. 3 furnished bedrooms and bath up. Present owner gets $170 per month from the upstairs room. Excellent condition. Terms to responsible buyer.

ATTENTION GI's
Open Sunday 1 to 6 p.m.
Drive out to Middle Straits Lake at the corner of Green Lake Rd. and Welland Dr. 2 bedroom frame with large living room and fireplace, big corner lot and garage. Lake privileges. Takes about $1,100 to move in. Payments $52 per month. See this sure. Appraised by VA at $8,100.

LOTS! LOTS! LOTS!
Your selection of good building lots from $900 up. Some on rolling land, and some with lake privileges. Consult us.
A. G. ELLIOTT & SONS
SUBURBAN Office
Northwestern Hwy. at Middlebelt Rd.
JO 4-6121 MA 6-2503

3 Bedroom Home
Immediate Possession
Close in north side location, large living room, separate dining room, kitchen with eating space, 3 bedrooms and bath up, full basement, gas heat and hot water, 1½ car garage. Reasonable down payment.

30 Acres
New, ultra modern brick ranch home with large carpeted living room and dining area, attractive kitchen with lots of cupboard space, 2 spacious bedrms., colorful ceramic tile bath, full basement, finished recreation room, fireplace, asphalt tile floor, excellent hot water heating system, 2 car garage, attaching breezeway. By appointment only.

"Bud" Nicholie
Real Estate and Insurance
49 Mt. Clemens St. FE 5-1201
Eve. Mrs. Kelchner FE 4-8773

PIONEER HIGHLANDS HOME 2 bedrooms down. Large bedroom upstairs ready to plaster. Gas heat. Lake privileges $4000 down. 251 Dick Ave.

PERRY PARK
2 bedrooms. Large dining room, fireplace, kitchen dinette, full bath, automatic heating plant. On a beautiful shaded lot. Price $7,950, terms.

CLOSE IN
3 bedrooms. Living room, kitchen, bath, full basement and new gas heating plant. Price, $7,950, terms.
For information call Perry C. Griggs, FE 4-5893.
RUSSELL A. NOTT. REALTOR
170 E. Pike FE 4-5905

Beautiful Lakefront Home
Brick Cape Cod, 2 bedrms., living rm. with fireplace, dining rm., kitchen, breakfast nook, 1½ baths, rec. room with fireplace, and attached 2 car gara ge. Excellently landscaped lot. Call for information today.

2 Blocks From Downton
Large home suitable for apts., rooming, or commercial use. This home is well kept and is offered at a very reasonable price. Call for information.

Scott Lake
6 room modern home on large lot with fruit & shade 60x 160. Living rm., dining rm., kitchen, 2 bedrms., sun rm. & bath. Oak floors, plastered walls, nicely decorated. Oil heating system, auto. water heater, 2 car garage. Priced at only $10,500 on terms. Call today.

John K. Irwin
REALTOR
Since 1925
1011½ N. Saginaw Street
Phone FE 5-9447 Eve. FE 2-1804

SLICE OF HAM



AP Newsfeatures

For Sale Houses 43

WATKINS
HILLS
THE FINEST IN SUBURBAN LIVING
BRICK RANCH
HOMES
PRICED FROM
$13,900.00
FINANCED BY
F.H.A. – V.A.
OPEN SUNDAY 1-8 P.M.
To reach property: Drive out Dixie Highway (U.S. 10) to Watkins Lake road then left to Lakewood, then right to model and subdivision.
WM. A.
KENNEDY
REALTOR
OPEN EVENINGS 'TIL 8
3097 W. Huron FE 4-3569
TO BUY TO SELL, REALTOR Partridge is the "bird" to see.

YEAR AROUND HOME. 48 FT. on White Lake. 48 ft. on Ormond Rd. Lot 583 ft. deep. Priced to sell. 3617 Ormond Rd., Milford. MU 4-2291.

AUBURN
HEIGHTS
Excellent location 3 bedroom, brick, 2½ car attached garage, fireplace, full basement, $19,800, $7,800 down.
½ acre, 6 rooms, breezeway and 2 car garage. $2,000 down.
1500 acres in large and small parcels, some with buildings.
Harold E. Weaver, Broker, 1445 E. Auburn Rd. MI 4-3591.
Dial OL 2-6821

A Home of Your Own
SOUTH JESSIE STREET
Large six room frame home, 3 bedrooms and bath up, full basement. Only $1500 down.

WEST SUBURBAN
Just off Cooley Lake Rd. Near TB Hospital. 2 bedroom frame home. Needs some minor finishing. Only $1000 down. Immediate possession as owner leaving town.

$700 DOWN
2 bedroom west suburban home. Full bath, large rooms. Move in tomorrow.

WATKINS LAKE AREA
Only $2000 down for this five room full basement home. 1½ car garage, large lot, oil heat, partly finished recreation room. Call for appointment.

$500 – $750 DOWN
West suburban locations. 2 and 3 bedrooms with basement semi-finished homes. Exterior complete, rough plumbing including tub and well, complete electric, insulation and walls, floor are already in. Truly a good buy. Immediate possession.

$100 DOWN
East side near Longfellow School. 22 x 40 shell house with large lot. You can be living nicely in this home by the time the fall school term starts. Makes 3 bedrooms.

WE BUY LAND CONTRACTS
NICHOLIE & HARGER
Open 8:30 to 8:30
33 W. Huron Ph. FE 5-8183

WE WILL BUILD ON YOUR LOT 40x22 4 bedroom shell house. Cost you $4100 $110 down $45 mo. See our model. For additional information contact
Red Horse
5619 Cass Eliz. Rd.
FE 4-2252 or FE 2-9179

My aim is not
Riches or fame,
But a spot on earth
No other can claim.
For $2,900 this aim can be accomplished. 2 bedrooms living room, large kitchen, plastered walls, full basement, 1 block to city bus, 1 block to school. Full price $10,900. Call for appointment today!

A Real Spot for
Any Family!
Here's a home that's located in a fine new subdivision with blacktop streets and large 100 ft. lot. Also lake privileges on Loon Lake and no through traffic. 3 large bedrooms. Plenty of closet space. Tile bathroom. Spacious living room with vestibule entrance and picture window overlooking the lake. Large utility room, also separate storage rm. Attached 2 car garage. All brick exterior. Full price $15,200 terms.
WHITE
BROS.
REALTORS
5660 Dixie Hwy.
Phone OR 3-1872 or OR 3-1769
OR 3-7118 or OR 3-2081

FOR SALE ON TERMS OR WILL trade for Northern Michigan property: 2 bedroom ranch type home. Modern. Overhead oil heat, large lot. Landscaped garden, garage with patio. Near Drayton Plains. OR 3-0716. Phone tonight or Sunday only.

AT ELIZABETH LAKE
Immediate possession — Relax in this dream home nothing else to do. 3 bedrooms, beautiful fireplace in living room. Cheerful well arranged kitchen and dining space. Plenty of closets and storage space. Large utility room. Attached 2 car garage. Screened porch overlooking the perfect, enclosed back yard. Huge barbecue grill. Entire yard is floodlighted. This home is planned for easy upkeep and relaxed living. Privileges on excellent beach. Only $17,500.
THELMA M. ELWOOD
REALTOR
6143 Cass-Elizabeth Lke Rd.
FE 5-1284, FE 4-3844; Open 9 to 7

For Sale Houses 43

Templeton
SCOTT LAKE
2 bedroom ranch type. Living and dining room, heated breezeway finished in knotty pine. 2 car garage. Basement, forced air oil heat, lot 100x200. 1 block to nice sand beach. Priced at $11,500 with terms. Discount for cash to mortgage.

1.6 ACRES
Large ranch type with attached garage. 2 bedrooms, full bath with shower, large living and dining room, utility room. A very lovely spot nicely landscaped, truly a wonderful buy at $9,500 with $1,000 down.

2 ACRES
4 bedroom home in Oxford area. Very privately situated. Close to schools and stores. Beautiful kitchen and dining room. Large living room, full basement, forced air oil heat. Recreation room with bar. Ideal place for large family. Call for appointment. Cash to mortgage or trade for smaller home in or near Pontiac.
K. L. Templeton, Realtor
2339 Orchard Lake Rd. FE 4-4563
After 6, if no ans. call OR 3-1198 or FE 2-9502.

AUBURN HEIGHTS. 2 BEDROOM, ranch style. Full basement with recreation room, water softener, gas heat, lot 200 by 280. $17,500. Large down payment. FE 5-0031 after 3:30 p.m.

HERE IT IS!
Maceday Lakefront
7 rooms partly furnished 4 bedroom, 2 rowboats, 1 speedboat. Beautiful lakefront with screened in front porch. Cement breakwater. Sandy beach, 2 patios. Large beautiful shaded lot. Garage. Also 2 extra lots. Many other features too numerous to mention. See it yourself — only $9,800 with $2,500 down. $60 per month on balance. No — this is not a misprint! the price again $9,500 with $2,500 down, $60 per month.

INCOME
Furnished 4 rooms in home with $200 per mo. Owner has other interests. Only $8950 with $1950 down.

2 BEDROOMS
2 lots. Lake privileges. 1 lot facing on blacktop street. Stool & shower. Large utility room. $6890 terms.
CUCKLER REALTY
236 N. Saginaw FE 4-4091

DRAYTON WOODS
A limited number of excellent lots are still available in this beautiful subdivision. Protective restrictions. FHA approved. Convenient terms can be arranged to meet individual needs.
HOLMES-BARTRAM
4392 Dixie Hwy.
OR 3-1950 Eves. OR 3-9096

ANNETT
OFFERS
Immediate Possession
8 rooms, 4 bedrooms, oak floors, oil heat, full bath, automatic hot water, lavatory in basement, 2 car garage 3 blocks from downtown. $9,000.

2 Acres—Davisburg
Ideal 2 bedroom, large bath bungalow. Full basement, new oil furnace. 2 car garage. Beautifully landscaped, fruit trees, berries. $11,000. $2700 down.

Almost New
Very comfortable 5 room & bath home on large lot. Stairway to fully insulated attic, nearly finished third bedroom, full basement, oil furnace, aluminum storms & screens, 1½ car garage. $12,500, terms.

Near Webster School
6 room modern home on lot 80x150. Living room with fireplace, dining room and sun room, downstairs all carpeted, 3 bedrooms, bath up. Full basement, gas heat, 2 car garage. $13,000, terms.

Clarkston
Large attractive 5 room & bath home, living room 18 x20, dining room 14x18, kitchen 12x20, enclosed porch. Full basement, asphalt tile floor, 2½ car garage. 30 days possession. $17,000, terms.

West Side
7 room brick and shingle home, 2 bedrooms and tile bath up, 2 bedrooms and tile bath down, living room with natural fireplace, large tiled kitchen & dining room. Full basement, tiled recreation room, oil heat, permanent water softener system, hardwood floors, carpeting & drapes. All copper screens, storm windows, fully insulated. 2 blocks from bus & shopping center, close to schools. $21,500.

OPEN SUNDAY
2-5 P.M.
375 Riviera
Located in Elizabeth Lake Estates. 5 room bungalow in excellent condition, stairway to second floor, carpet and drapes, exceptionally nice recreation room, new AC oil furnace, 1½ car garage, lake privileges. $12,900, terms. Directions: Take Elizabeth Lake Road west from Pontiac to Riviera near the Pontiac Country Club. See Open sign.

OPEN SUNDAY
2-4 P.M.
3675 Ward Pointe Drive
Brick & frame home with view of lake from every window. 75 foot frontage. Living room with fireplace, dining room, screened terrace, 4 good sized bedrooms, plus a library. 2 ceramic tile baths, lavatory, utility room, hot water radiant heat, oil forced, attached 2 car garage. Near parochial and public schools. Reasonably priced at $36,500, terms. Directions: Off Orchard Lake Road, 1 long block North of Commerce Road, turn west. See Open signs.

Roy Annett Inc.
REALTORS
28 W. Huron FEderal 3-7193
Open Evenings and Sunday 1-4

BY OWNER. 8 ROOM HOUSE 1½ bath screen porches. Oil furnace 2 car garage. Black top street. ½ block from bus 2 blks from school. Small down payment. FE 5-3586.

WEST ORION AREA
Fully modern 1 story home, offers living room kitchen, 2 bedrooms, utility room and bath. Oil furnace. Lot 80x200. Price $8,450 with $1500 down.
MEAGHER REAL ESTATE
Oxford, Mich. OA 8-3122

KENT
Established 1916
NOTE THE LOCATION! Close to grade school, city bus and stores; walking distance to Pontiac Motor. 4 rms. and tiled bath, gas heat. Garage, paved drive, grill in shaded rear yard. Paved street. $9,750, terms.

ONLY $850 DOWN. Near Waterford. 4 rms. and bath, oil heat, plastered walls, living rm. 12 x 18 ft., 100 x 183 ft. fenced lot. $6,950 total price.

QUALITY BUILT
HOMES
BRICK RANCH 3 bedroom home all on 1 flr. Full basement and attached garage for the low price of $13,950. Custom built on your lot. Many floor plans to choose from. Priced from $9,075. Model home open 1-4 p.m. or 6-8 p.m. We arrange financing. See us for details — no obligation. Consult and buy from Kent — serving Pontiac home-owners for nearly 40 years.

$1,200 DOWN. For this 2-bedrm. bungalow. Breakfast nook, full bath with shower oak flrs. Good west suburban, lake privileges nearby. Owner includes furniture at the low price of $6,950 and worth it. See it!

2-FAMILY with business frontage on Oakland Ave. Extra large lot, 10 rms. and 2 baths, full basement, furnace. Fenced yard, several large shade trees, quick possession. $10,500 with $3,000 down.

FLOYD KENT, Realtor
24 W. Lawrence FE 5-6105 open eves
Next to Consumers Power

For Sale Houses 43

ATTRACTIVE RANCH TYPE House near Cass Lk., cedar shake exterior, perimeter Oil Heat, air conditioned, copper plumbing, 60 ft. lot. Living room 12½ by 22 ft. bedrooms 11½ by 12 ft. House to be finished inside. Price as is $9,500. $2,000 down. Owner. FE 4-2114.

THE
DOOR
IS
OPEN!
You are welcome to come in and discuss price & terms on these lake area homes. Owners want action. We will submit any reasonable offer on down payment. The opportunity is yours.
CEDAR ISLAND
Frame. Has living room, 2 bedrooms. Kitchen, Utility and sun porch. Convenient to schools and churches. Full price $5250.
COMMERCE
On 100x187 lot. Solid masonry construction 1 bedroom. Living room, kitchen and utility a good buy at $8500.
OXBOW AREA
New — frame 2 bedroom. Beautifully finished interior. Lots of closet space. Utility. Oil furnace. Priced right at $8950.
EMBREE & GREGG
1565 Union Lake Rd. EM 3-4393
Union Lake Village
Eves. EM 3-3705 or EM 3-3197

INCOME
Furnished 4 rooms in home with $200 per mo. Owner has other interests. Only $8950 with $1950 down.

2 BEDROOMS
2 lots. Lake privileges. 1 lot facing on blacktop street. Stool & shower. Large utility room. $6890 terms.
CUCKLER REALTY
236 N. Saginaw FE 4-4091

DRAYTON WOODS
A limited number of excellent lots are still available in this beautiful subdivision. Protective restrictions. FHA approved. Convenient terms can be arranged to meet individual needs.
HOLMES-BARTRAM
4392 Dixie Hwy.
OR 3-1950 Eves. OR 3-9096

ANNETT
OFFERS
Immediate Possession
8 rooms, 4 bedrooms, oak floors, oil heat, full bath, automatic hot water, lavatory in basement, 2 car garage 3 blocks from downtown. $9,000.

2 Acres—Davisburg
Ideal 2 bedroom, large bath bungalow. Full basement, new oil furnace. 2 car garage. Beautifully landscaped, fruit trees, berries. $11,000. $2700 down.

Almost New
Very comfortable 5 room & bath home on large lot. Stairway to fully insulated attic, nearly finished third bedroom, full basement, oil furnace, aluminum storms & screens, 1½ car garage. $12,500, terms.

Near Webster School
6 room modern home on lot 80x150. Living room with fireplace, dining room and sun room, downstairs all carpeted, 3 bedrooms, bath up. Full basement, gas heat, 2 car garage. $13,000, terms.

Clarkston
Large attractive 5 room & bath home, living room 18 x20, dining room 14x18, kitchen 12x20, enclosed porch. Full basement, asphalt tile floor, 2½ car garage. 30 days possession. $17,000, terms.

West Side
7 room brick and shingle home, 2 bedrooms and tile bath up, 2 bedrooms and tile bath down, living room with natural fireplace, large tiled kitchen & dining room. Full basement, tiled recreation room, oil heat,

For Sale Houses 43

THE FOLLOWING HOMES ARE

OPEN

SUNDAY 2-5

2538 Litchfield
Drayton Woods

This is your invitation to generous living without extravagance. Five and ½ rooms, including 23 ft. living room, 3 bedrooms, extraordinary tiled bath, with built-in vanity, oil heat, attached plastered garage. The price of $14,950 (with long term financing) invites your purchase. Dixie to Saginaw Trail to Litchfield. Follow signs.

OPEN

50 Mohawk
West Side Colonial

Comfort and convenience keynote this notable residence located in Indian Village. Three bedrooms, large living room with fireplace, oil heat, 2 car garage. An inspection will disclose more of the favorable particulars. Don't miss this sacrifice at $14,950. Huron to Mohawk to property. Follow signs.

OPEN

5766 Corunna
Suburban Special

With over 1,600 sq. ft. of living area. Two fireplaces, Ceramic tile bath, knotty pine paneling, aluminum storms and screens and excellent fenced yard for the kiddies. It's a steal at $15,500. Make us prove it. Dixie past Waterford, ½ mile to Corunna. Follow signs.

OPEN

Pioneer Highlands
291 Starr St.

Featuring four year old brick with 3 bedrooms, paneled rumpus room, oil heat, water softener, incinerator, 2 car garage, fenced rear yard. Only $16,950. Including draperies, carpeting. 15 days possession. Voorheis Rd. to Starr. Left to property. Follow signs.

OPEN

Elizabeth Lake Estates
453 Gateway

A three bedroom ranch home embodying every comfort and improvement for luxurious, yet economical living. Sparkling kitchen, ceramic tile bath, tinder dry basement. Large lot with spreading shade trees. At $14,750 (which includes drapes and carpeting), you should inspect this fine home — THEN COMPARE. Elizabeth Lake Rd. to Gateway at golf course, left to property. Follow signs.

OPEN

Seminole Hills Brick
110 Oneida

Modern to the minute—living room and dining ell. Three bedrooms, custom kitchen with Formica and fan, aluminum windows, marble sills, and oil heat. Why not inspect these fine new homes Sunday 2-5? West Huron St. to Oneida to property. Follow signs.

Bateman & Kampsen
Realtors FE 4-0528

377 S. Telegraph Eves. & Sun.
Co-operative Real Estate Exchange

WATERFORD AREA 8 ROOMS 2 baths—basement house. 2 family. Only $1,000 down.

3 bedroom ranch type attached garage. Will sell or trade for a house in the country.

GEO. MARBLE, Realtor
6261 Andersonville Rd., Waterford
Phone OR 3-1268

4 ACRES AND 6 ROOM MODERN house. Cash or terms. 760 Scott Lake Rd.

The Northridge

Bigger and Better Than Ever

The Finest in Modern Living

Our newest 4 bedroom brick ranch homes are now available with long terms, low cost GI and FHA financing.

Model Open
Daily and Sunday 1-8 p.m.

Plan to join the many viewers Sunday by driving out U.S. 10 from Pontiac (Dixie Highway) to Andersonville road, then turn left & follow direction signs for ¼ mile.

WM. A.
KENNEDY
REALTOR
OPEN EVENINGS 'TIL 8
3097 W. Huron FE 4-3569

NEAT WATERFRONT

3 room modern year around home, Keego Harbor. This is canal frontage 100 ft. from Cass Lake and excellent beach. This home ideal for couple or small family. $6850, $1000 down.

LOVELAND

188 Cass Lake Rd, Keego Harbor
FE 2-4875 FE 4-1661

6 ROOM AND BATH, LARGE RECreation room, auto. oil heat, double garage, lot 105 x 120. Close to factory and transportation. Terms. Call between 3 and 6 p.m. FE 4-6705.

BY OWNER: MODERN COUNTRY home. One acre, all kinds of fruit. No realtors. 2685 Leach Rd.

OPEN

Sunday 2 to 5 p.m.
For Colored Families

274 Earlmoor Blvd. This is one of the very best values in a newer home today. 2 bedroom bungalow plus stairway to attic for 2 additional bedrooms. Full basement, gas furnace, 1½ landscaped lots, nice shade. Green lawn and flowers. Also 10 other homes in this area for your consideration. Mrs. Howard, 18 Gillespie St. or Ph. FE 2-8412.

John Kinzler, Realtor
670 W. Huron St.

For Sale Houses 43

OPEN

Sunday 2 to 6

NEW FHA MODEL HOME

3 BEDROOMS with large living room and picture window, large kitchen with separate utility room and laundry trays. Auto. hot water, oil forced air heat, OAK FLOORS AND LARGE LOTS. Priced at $7,950 with only $1,300 down plus mortgage costs. Located at 451 Second St. west of Joslyn Ave.

SYLVAN VILLAGE

3 bedroom brick, large living and dining area, 12x28 master bedroom, plastered walls and tiled bath, large landscaped lot, hardtop street, priced at $13,500, terms can be arranged.

$950 DOWN

2 bedrooms, oil heat, tile bath, ½ block to school, immediate possession, total price $6,950.

$1250 DOWN

2 bedroom with large living and dining rooms, oil heat, new siding, total price $4,950.

IVAN W.
SCHRAM
FE 5-5091 or FE 5-9471

If no answer ph. FE 5-2564
Open Evenings and Sundays
1111 Joslyn Cor. 3rd. REALTOR
Co-operative Real Estate Exchange

PINE LAKE

PRIVILEGES

Large protected lots, real plaster, Anderson windows 3 br., 1½ baths, with or without basements. Model open, 2411 Pineview Dr., ½ block west of Middlebelt. Cogen Bldg. Co.

LI 5-0143

TRIPP

Rochester Estate

8 Acres Secluded. 8 room, 1½ bath, two-level home. Six - stall horse stable Fenced pasture and orchard, too. Here's privacy plus for the horse - loving family. The price? It's attractive. Better see it today!

Near Rochester Village

An older home—best construction—in excellent condition, 8 rooms, 1½ baths, completely carpeted with all-wool neutral shade carpeting. Roomy kitchen, elec. dishwasher. Pine paneled rec. room—2 car garage. Suitable for large family or conversation to two-family or 4 apartments. A real value at $23,000.

Leslie R. Tripp, Realtor
22 W. Lawrence Street Open Eves.
FE 5-8161 or FE 5-2859

BIRMINGHAM

Attractive 1½ story home on deep lot with trees. 2 bedrms. down, 1 lge bedrm. up. Lge kit. with eating space. Full bsmt. Fenced yard Carpets incl. at $13,900.

WALSH JAMES & WASEY
431 S. WOODWARD, BIRMINGHAM
MI 4-6500

BROWN

$1395 DOWN—Brand new 2 bedroom bungalow with full basement. "Exterior all completed." Full bath, well, septic, wired, kitchen sink, automatic hot water and all interior studding. "Good sound construction." Lake privileges.

$5650 FULL PRICE — "Neat and clean." 5 room bungalow with screened porch. Located at Keego Harbor. Newly decorated. Terms.

$13,800 FOUR BEDROOMS—5 lovely rooms 1st floor. 3 rooms up. Two baths, fireplace, full basement, and gas furnace. Heated sunroom, two car gar., paved dr. and paved street. Choice location and perfect condition.

$17,800—DONELSON APRK — Brick semi-bungalow. New last year. Beautifully landscaped aluminum storm sash & screens. Room for extra bedrooms up. Here is a home and a location you'll love.

OPEN SUNDAY 10 - 4

L. H. BROWN, Realtor
1362 W. Huron FE 2-4810
Member Co-op. Real Estate Exch.

LARGE 4 BEDROOM HOUSE. Gas heat near Birmingham business section. Call MI 4-3948.

Partridge

IS THE "BIRD" TO SEE

VACANT $1,900 DN.

West side location just off Elizabeth Lk. R. Modern 6 rm. ranch home. Large lot. Full price only $8,900 with $1,900 dn.

INCOME—HOME

11 acres on paved road north of Pontiac with 5 room home plus $150 per month income from 3 other units. Only $5,000 dn.

WARD E. PARTRIDGE
REALTOR FE 2-8316
43 W. Huron St., Open Eve. 7 to 9

MY EQUITY, $3,800 WITH BALance due at $45 per mo. 3 lots, 120x125. House 26x28, 4 rooms and bath. 3108 Harrison St., Roch. OL 2-7906

OPEN

Sun. 1 to 6
3 Bedroom Ranch Home
Full Basement

Drive out Dixie Hwy. to Williams Lake Rd.; drive left to sign; turn right at sign; follow the signs to the model. Located on Longworth and Wilkie St., across the road from Lotus Lake. Popular cedar shakes 3 large bedrooms with sliding birch doors on closets. Large living room, full tiled bath, with vanity. Extra large kitchen with birch cabinets. Center partitions in basement—ideal for recreation room. Full price $12,900, terms. Open Sunday 1 to 6 p.m.

OPEN

SUN. 1 to 6
LAKEFRONT

New all brick. This is the home that you lakefront buyers have been looking for. Located just 5½ miles north of Waterford on a well landscaped lot with an outdoor barbecue and a sandy beach on 3 sides. This location affords the ultimate of living on an island, yet there is a good country road that ends where this property begins and just 2 blocks from U.S. 10. There are 2 large bedrooms with double closets. Large living room with a huge brick fireplace, 2 picture windows overlooking the lake. Dining room. Spacious kitchen with Ceramic tile drainboard and back wall. Full Ceramic tiled bath. Attached 1½ car garage. We are sure you will agree that this is a real buy at $19,500 with $3,900 down.

WHITE BROS.

REALTORS
5660 Dixie Hwy
Phone OR 3-1872 or OR 3-1769

OVERLOOKING OXBOW LK. 5 room bath, electric hot water, furnace, 2 car garage. Terms can be arranged. Owner: 10234 Lakeside, off M59.

CRESTVIEW HOMES, INC. LOW F.H.A. terms 862 Emerson. FE 3-9356.

CLARK

EAST SIDE. A Desirable home, built to F.H.A. Specifications. Two beautifully landscaped lots, paved street, good school district. The home consists of 2 bedrooms and 4 pc. bath down. 1 large bedroom up. Oak floors, painted walls over plaster, entrance closet, well designed kitchen, all nicely decorated throughout. A full basement, stoker furnace, gas water heater, breezeway, 2 car garage. Many other attractive features. $13,950, terms. Shown by appointment. Would take small free & clear home as down payment.

WEST SUBURBAN COUNTRY HOME. Real buy at $6,325 and only $1,550 down. A modern 2 bedroom home on lot, 100x390 feet, 3 pc. bath, full basement, furnace, water heater, enclosed porch, paved road. Hurry!

ELIZABETH LAKE ESTATES. Three bedroom frame bungalow, built in 1954. Oak floors, plastered walls, carpeting in living room, dining ell and hall included. Gay well-planned kitchen, full basement with recreation area, gas forced air heat. Lot 50 x 150 feet. Would take free and clear smaller home in trade. $15,250 full price. Terms arranged.

CLARK REAL ESTATE
FE 4-6492 or FE 4-4813
1362 W. Huron Open Evenings
Co-operative Real Estate Exchange

OFFICE OPEN
SUNDAY 1 - 5
NEW G.I. HOMES
BASEMENTS 3 BEDROOMS

Situated on large lots off Joslyn near bus, stores and schools. Ideal 3 bedroom bungalows with full basements, oil a.c. heat, select oak floors, and other outstanding appointments. $11,450 with 5 per equities in trade.

DONELSON PARK
BEAUTIFUL BUNGALOW
SALE OR TRADE

Attractive white frame bungalow with attached garage, full basement oil a.c. heat, recreation room, glassed-in porch, and nice livable rooms throughout. Situated on beautiful lot with flowers, shrubs and spreading shade trees. Priced at $13,500, or will trade on two family.

FOUR FAMILY, $10,500
$220 MONTHLY INCOME

Three dandy 2 bedroom apartments and a large 3 room apartment completely furnished including electric refrigerators. Separate entrances and located ideally for weekly rentals. Oil heat and new exterior siding. A sound substantial income.

SIX ACRES OF LAND
BEAUTIFUL BUNGALOW
SALE OR TRADE

In our opinion, here is the most saleable property on the market today. Consisting of five beautiful rooms in A-1 condition inside and out. Oil a.c. heat, all tile bath, ultra modern kitchen, dandy garage and many other outstanding appointments.

WE SELL — WE TRADE

DORRIS & SON
REALTORS FE 4-1557
752 W. Huron St.
Co-operative Real Estate Exchange

$300 DOWN

New 2 bedroom house with basement. Unfinished interior $54. a month. OR 3-2837.

GILES

North Side

Cute little 4 room, 2 bedroom house. Ideal for a cubpie or a single person, nice lot, all fenced in back, 1 car garage. Just 1 block from city bus. Full price only $4800.00. Terms, too.

Immediate Possession

Of this 2 bedroom modern home. Good location in the City. House is wired for electric stove. Storms and screens included. Monthly payments are only $57.00. Let's look it over.

$7450.00 Full Price

Unbelievable? That is what we said about it the first time we looked at this 3 bedroom contemporary home, with 22 foot living room that features a large full length picture window, auto. oil perimeter heat, large Youngstown kitchen with dining area, and many more attractive features. Down payment only $800.00 plus costs. Small monthly payments.

GILES REALTY CO.
92 W. Huron Open 9 till 9
FE 5-6175

2 FAMILY HOUSE, 10 ROOMS, FE 4-7774, Colored neighborhood.

NEAR VOORHEIS RD.

4 rooms and bath, city sewer and gas, part basement, 2 car garage, $1,000, down.

West of Fisher's, 5 rooms, shower and stool, utility room, wall to wall carpeting in living room and dining room, $800 down.

ROSE McLARTY
FE 2-2162

FUNNY BUSINESS by Hershberger

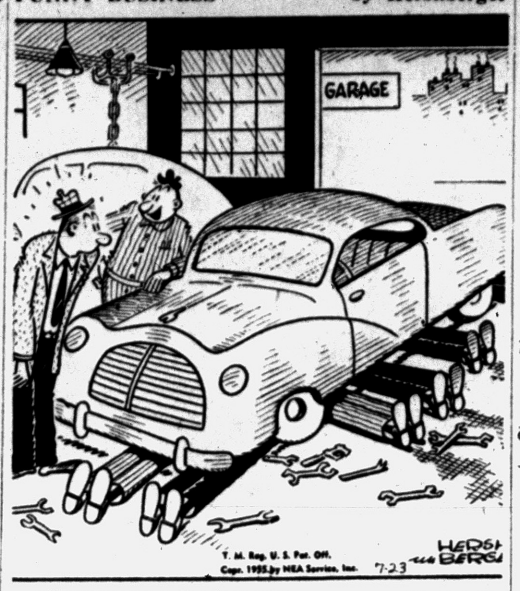

"There's not much wrong with your car — it's just the mechanics' way of taking a profitable noonday snooze!"

For Sale Houses 43

OPEN

Sunday

OPEN 2-5. Drive out Elizabeth Lake road, turn left on Cass Lake road, turn left to 1263 Venice Ct. Aluminum sided 2 bedroom home with sunroom OK for 3rd bedroom. Auto washer & dryer. Spacious garage. Xtra brick bldg. fine for shop. Only $9,975. Reasonable down payment. Immediate possession.

OPEN 1-5. Drive on Telegraph ½ mile south of Orchard Lake Rd. Turn right to 1161 Dorchester. Dressing room—bath, carpeted living room 2 bedrooms, recreation rooms with fireplace, garage. Vacant and a reasonable amount of cash moves you in immediately. Total price $9,975.

WONDERFUL INVESTMENT. $7,450 easily financed. Cute 4½ room bungalow fine for retired couple. Zoned for business & the 40 ft. frontage is worth $4,000. Move the house, build a business or sell the frontage.

SYLVAN LAKEFRONT 40 ft. beach & another 40 ft. available. Three bedroom bungalow. Needs some repairs but worth $7,900 cash as listed.

SEVEN SPACIOUS ROOMS on S. Paddock, neat in & out. Three bedrooms up, one down, basement, garage. Lot 50x150. Has been used as two apartments. Excellent investment for income purposes. A real good buy at $8,250 with $2,500 or less down.

B. D. CHARLES, Realtor
FE 4-0521

Salesmen's home phones:
FE 8-0231, OR 3-2372, MA 5-0586
1717 S. Telegraph Rd. Open Eves.
Co-operative Real Estate Exchange

G.I. 3 BEDROOM HOMES, $350 DOWN, PERR AND KETTERING, HANNAN, 14 4-4900.

TYRONE LAKE

Immediate possession. Fully furnished.

This 2 bedroom home with enclosed sunporch on large lot. Full price $8,450 with $3,000 down.

H. T. Gordon Realty Co.
300 S. Leroy St.
Fenton, Mich.
Ph Fenton MAin 9-9622.
Eves. MAin 9-2611.

OPEN SUNDAY
2 TO 5 P.M.
655 EDGEWOOD

Out W. Huron (M59) 9 miles. Turn left on Edgewood. Follow open signs. Completely furnished nearly new modern home. 2 large lots, plenty of shade. Priced at only $11,900 with very attractive terms.

Office Open Sun. 2 to 4

Dorothy Snyder Lavender
REALTOR
3140 W. Huron FE 2-4411

PREPAB 4½ ROOMS, FULL BATH, $550 down, 48 months 1212 Decker off W. Maple. Call before 3 p.m.

OPEN

SUNDAY 2 TO 8
5915 Pine Knob Road
10 ACRE FARM

A beautiful farm with very good soil. A nicely remodeled cedar shingle home with 3 bedrooms and awnings, 4 large willow trees in front on a beautiful landscaped lawn. A 1953 tractor with attachments goes with property. DRIVE OUT SASHABAW RD., TURN EAST ON MAYBEE RD. AND TURN NORTH ON PINE KNOB RD. TO PROPERTY. $14,000 cash to mortgage.

OPEN

SUNDAY 2 TO 8
Kempt Road.

A custom built shell home that is 36x26 in measurement, lot 60x130 ft. deep. See it today!

4 BLOCKS NORTH OF WALTON BLVD. ON SASHABAW. TURN RIGHT ON KEMPT ST. IN 2ND BLOCK.

$650 DOWN
CHAPIN-BIGELOW
BROKERS & BUILDERS
3111 Orchard Lake Rd.
FE 8-1131 or FE 5-8845

INVESTMENT

Duck Lake. Large building with 3 1-room modern apartment completed and partitions for 2 more apts. installed. Large fenced yard 200x400. This is a wonderful spot for summer or year round rentals. Priced at only $7,900 with reasonable terms.

$1,350 DOWN

Buys this 3 bedroom nearly completed modern home. L & g, glassed porch, furnace, basement, 2 lots. Only $6,950 with $56 monthly.

We have a nice assortment of lake and suburban properties for sale. See us before you buy.

Office Open 2 to 4 Sun.

Dorothy Snyder Lavender
REALTOR
3140 W. Huron FE 2-4411

OPEN

SUN. 2:30 TO 6
192 Cedardale St.
(Off Earlmoor St.)
Home for Colored Family
$60 A MO. INCLUDES TAXES AND INS.

See this spick and span 3 bedroom, 1 in knotty pine. Living room with picture window. Youngstown kitchen, tile bath, basement, gas heat. Priced to sell, terms to GI 4 per cent mortgage.

ALSO

Ask about antique 2 bedroom home auto. heat, shady fenced yard. Only $7,350, $1,500 down. $46 per month including insurance and taxes.

CECIL H. MYERS
FE 4-4975
Real Estate Mortgage Ins.

LONG — LOW — RANCHY

Situated on ½ acre parcel of land with lake privileges on Commerce Lake. Includes vestibule entrance with ledgerock planter to a large picture windowed living room with natural fireplace and mahogany panelling. 3 master size bedrooms, tile bath with shower, ultra modern kitchen, utility room with all electric equipment. Extra large attached 2 car garage with overhead doors. Beautiful cement and stone porch. Priced at $17,500 with $2500 down and $100 monthly or will discount for all cash.

R. D. RILEY, BROKER
PHONE FE 4-1157 or FE 7-0986

For Sale Houses 43

KNUDSEN

Near Loon Lake

One story 5 large rooms and bath. Full basement with rec room space. Screened porch. 2 car garage 2 lots, beautifully landscaped. Owner transferred. Priced for quick sale.

Do It Yourself

This 6 room 2 story 3 bedroom home in excellent east side location. Priced down for you who can decorate it. Shown by appointment.

WM. H. KNUDSEN
REALTOR
510 Pontiac State Bank Bldg.
Ph. FE 4-4516 Eve. FE 5-4306

$950. DOWN

Large 4 room and bath cinder block bungalow with attached garage. Situated on a paved road 6 miles northwest of Pont. and having 118 ft. frontage by 300 ft. deep. Needs some minor finishing. Priced at only $6,500. Better Hurry!

B. D. RILEY, BROKER
PHONE FE 4-1157 or FE 7-0986

NOTHING DOWN

Will build 2 bedroom house with basement on your lot, unfinished interior small down payment will build 3 bedrooms, also will build on my lots. OR 3-2837.

BY OWNER, NEW 4 ROOM ranch style modern home, with 2 large bedrooms and utility room. Lot 150 by 50 ft with lake privileges on Maceday Lake. Landscaped beautifully. $8,950 with $2,450 down. OR 3-5328. Call after 4:30 p.m.

GAYLORD

COLONIAL HOME

Lakefront home that would make an ideal convalescent or family home. Could be an income very easily also. 10 room home with extra lavatory. Shower in basement, gas heat. Everything in excellent condition with an extra large landscaped lot. Call MY 2-2821.

$1,250 DOWN

Seven room & income home, gas heat separate entrance to apartment. Extra large wooded lot close in. This will sell quick. Call today.

ROLLING HILLSIDE

Beautiful new brick & knotty pine home on one floor. Extra large living room with a brick fireplace. Three picture windows in living room with a front & rear view compact handy kitchen. This home is for comfortable living with over an acre of ground. Can't be beat for $18,500, terms.

LAWRENCE W.
GAYLORD
136 E. PIKE ST.
FE 4-9584

Co-operative Real Estate Exchange

FOR SALE OR TRADE. OUR equity in unfinished 5 room full basement lake home. For cash or late model 2 bedroom house-trailer. OR 3-3320.

BY OWNER, 2 BEDROOMS, FULL basement, fruit trees, 360 South Blvd. W. FE 5-1749.

GATEWAYS to HAPPINESS

SOUND VALUE
IN SUPERB LOCATION

Near Wisner and Lincoln Jr. High, fully insulated 7 room and bath 4 bedroom home with 5 rooms and bath down. Carpeted living and dining room, 2 rooms up, extra lavatory, oak floors, plastered walls, full basement, stoker heat, storms and screens. Landscaped lot, 2 car garage, previously used as income. Offered at $12,950, terms. SEE IT TODAY.

YOUR FAMILY HOME

AUBURN HEIGHTS SECTION

Near Elmwood School. 6 room and bath, 3 bedroom home with 5 rooms down, oil heat, 9x15 ft. screened porch, shady landscaped lot 50x226 ft. with garden spot. 1½ car garage, offered at $8975, $1000 down. SEE IT TODAY, IT'S A BUY.

HOME—HAPPINESS

WEST SIDE PERMASTONE HOME

Near Waterford High. Spick and span fully insulated 4 room and bath, 2 bedroom, one floor plan, ranch type home with carpeted living room and attractive kitchen, plenty cupboard space, utility room, storms and screens, tubs, oil heat, Venetian blinds, attached 1½ car garage. Landscaped, fenced lot, 80x210 ft. Offered at $9,250, terms. YOU'LL LIKE THE HOME AND LOCATION.

To Buy—To Sell—To Trade
YOU BUY IT—WE'LL INSURE IT

MAHAN

REALTY CO., REALTORS
Co-operative Real Estate Exchange
Open Eves 'til 9; Sun. 10-4
FE 2-0263
1075 W. Huron
NEXT DOOR TO BRANCH POST OFFICE

INCOME

Close in. Two family. Fully furnished. Separate entrances. New oil heater. Possible income per $200 per month. You should look this one over as it is really a good buy at $17,000 with $7,000 down.

WILLIS M. BREWER
55 N. Parke
FE 4-5181 EM 3-4898 FE 5-7704

FOR BIRMINGHAM PROPERTY BENJAMIN & STEPHENS, INC.

LET 'EM SWEAT!

But not you—lean back & relax, the yard is in at this excellent 2 bedroom home on a 60x200 ft. lot. Oil heat. Elec. hot water. Tiled & terrazzo floors. Many extras. Only $3500 dn.

WALTER GREEN, REALTOR
66 Park Blvd. (M24) Lake Orion

For Sale Lake Prop. 44

AT WATKINS LAKE, 4 DEEP lots, many beautiful shade and fruit trees, shrubs and flowers. Good basement, deep wells, double garage. 3530 Richmond Dr. OR 3-2209.

2 COTTAGES BY OWNER. 1 EXclusive. Completely furnished on island. 12 Mi. west of Pontiac. 1 4-room unfurnished with lake privileges. EM 3-3694 or EM 3-9154 for appointments.

For Sale Lake Prop. 44

25 LAKEFRONT LOTS FIRST time offered. Few miles north of Pontiac near Clarkston. 75' frontage on beautiful secluded private lake. Excellent swimming and fishing. $2800 to $3500—Terms—Sensible restrictions.

Call Mr. Bowman—KEnwood 1-8700

Open House

WILLIAMS LAKE

New and charming. 3 large bedrooms, up to the minute kitchen, dining L, paneled living room with corner fireplace, 1½ baths, garage — utility room, beautiful shaded lot, lake privileges. Convenient terms. Take Williams Lake Road from Dixie Hwy., turn left on Orange Grove. 6916 Desmond. Open this Sunday 2-4 p.m.

HOLMES-BARTRAM
4392 Dixie Hwy.
OR 3-1950

A SACRIFICE. $12,500. 4 BEDroom, modern Basement, garage, knotty pine kitchen - breezeway, sandy beach. 31 miles west of Keego. 2nd house off Commerce Road in restricted Cass Lake Woods.

CEDAR ISLAND LAKEFRONT lot. Good beach, acreage available. EM 3-8396.

CRESCENT LAKE

New 2 bedroom ranch home, 80 ft. lots. Private bathing beach.

Only $7600

FHA terms — model open Sat. & Sun. Corner Pinegrove & Vincent.

Open sign on Pontiac Lake Rd & Elizabeth Lake Rd.

Hannan Real Estate Exchange
LIncoln 4-4900

DUCK LAKE. SMALL FURNISHED cottage near beach. Boat and house trailer, $3,000 on terms. Wooded 50 ft. lots, $450 up. Harry Giddings, 2895 Jackson. White Lake, Milford MUtual 4-2161 or 4-4861.

LAKE COTTAGE

High, cool and good beach. Nice dock. Full basement under cottage, with bath. Five rooms, and fireplace. Not the best cottage in the world but sound and well located. We appraised it at $7500 with $2500 down. You look at it and make us an offer. Eves. MA 5-3641.

PAUL A. KERN, Realtor
31 Oakland Ave. FE 2-9209
"Real Estate Since 1919"

SUMMER COTTAGE

Lake privileges on Middle Straits Lake, just two blocks to beach. Shaded lot, 75x150. Well and septic tank in. Unfinished inside but partly furnished. Cabinet, sink, stool, and wired for electric stove. $2,950 with $500 down.

SYLVAN
REALTORS
2383 Orchard Lake Rd. FE 5-9418

50 FT. LAKEFRONT COTTAGE AT Pontiac Lake. Living room, kitchen. 2 bedrooms, front and rear terrace. Beautifully landscaped. Priced to sell. 2549 Takles Dr., near Pontiac Beach.

LK. PRIVILEGE LOTS

Nice lots with plenty of shade, only 2 blocks to Williams Lake. Priced at $650 with $65 down, balance payable at $10 per mo.

F. C. Wood Co.

Corner Williams Lake & M59
OR 3-1235 Office open 9-6
After 5 call OR 3-7038

LAKE FRONT: SPLIT LEVEL, 2 bedroom pine paneled kitchen with automatic stove, dishwasher and washer. Screened porch, natural fireplace, Brendel Lk. $11,000. $2,500 down. FE 7-9842.

Lake-Frontage
$1,500 Down

2 bedroom, spacious living room, hardwood flrs., screened porches, elec. water heater, full bath, attractive shaded lot completely fenced in, sandy beach with concrete retaining wall. An excellent buy at $9,500. Shown by appointment.

HOLMES-BARTRAM
4392 Dixie Hwy.
OR 3-1950

FOREST LAKE, BLOOMFIELD Twp face brick, 3 bedrms., den, 2 tile baths, bella window, 2 fire places, finished recreation rm. bath. Immediate possession. 1383 Club Dr. Also 3 acres, 120 ft. Lake Frontage. FE 5-1965.

MACEDAY LAKE

A beautiful 2 bedroom ranch style bungalow with over 200 foot of water frontage, located just off lake on good deep lagoon. Steam heat, water softener, extra large rooms, lovely kitchen with plenty of birch cupboards. Shown by appointment only. $17,950 with cash to mortgage.

PONTIAC LAKE

Year round one bedroom bungalow right on the lakefront. Ideal for couple. Can be purchased for only $950 down.

F. C. Wood Co.

Corner Williams Lake Rd. & M59
OR 3-1235 Office open 9 - 5
After 5 call OR 3-7038

For Sale Resort Prop. 44A

OPEN

Sunday 2 to 6 p.m.
New Lake Front
"Dream Home"

This is your lakefront "Dream Home" come true. Truly one of the finest and most complete lakefront homes ever offered for sale. A brick ranch home, size 72x40 with attached 2 car garage built last year for an exacting owner. In a picturesque and restricted location with a view of beautiful Indianwood Lake from every room. 6 extra size and well-planned rooms and 2 vanity tiled baths. 24 ft. living room with massive ledgerock fireplace, 26 ft. family room with Glide Master window walls, 3 master size bedrooms, (one a paneled alternate den). Deluxe kitchen—Thermador electric range units and garbage disposal. Oil base-ray radiant heat. This home was professionally decorated and to include all new carpeting draperies and traverse rods. Excellent sand beach and good fishing.

Directions: Drive out Orion Rd., just past Lake Orion. Then turn left on Indianwood Rd. 1½ mi. to Open sign, then to 755 Ann St. Eves. & Sun. Ph. Mr. Esser. FE 2-1947.

JOHN
KINZLER
REALTOR
670 W. Huron St. Ph. FE 4-3525
If no answer ph FE 2-0829
Open 8:30 to 8:30 p.m.
Co-operative Real Estate Exchange

OWNER'S BEAUTIFUL MODERN lakefront, year around home. Brick, Split level. Excellent condition. Good beach. Must be seen to appreciate. Terms. EM 3-4556.

WHY PAY RENT FOR A SUMMER COTTAGE

When we can offer you a 2 bedroom year round double constructed? On a canal with access to 5 of the best basin lakes in Oakland County. About 10 miles north of Pontiac all price only $7500 with $1500 dn.

WILLIS & BREWER
55 N. Parke
FE 4-5181 EM 3-4898

YEAR ROUND HOME. INSTANT hot water, stall shower, twin basin sink, lot 585 feet deep; 48 ft. frontage on White Lake, 48 feet on Ormond Rd. 3517 Ormond Rd., Milford, MUtual 4-2291.

YEAR ROUND HOME 5 ROOMS and bath. Garage. Extra lot. Pontiac Lake Good buy for cash. OR 3-5023.

MEMBERSHIP LOT CANADA creek, Virginia Lake frontage. $275. Cash or terms. H. R. Davis. Reply Pontiac Press Box 22.

For Sale Resort Prop. 44A

Lake Orion

Entire tree-covered island with modern furnished home. Has boat and dock; everything you need for fun in the sun. Includes lot on mainland for parking and sturdy foot bridge to island. Everything goes for $10,000 terms.

Lake Fronts On Saginaw Bay

Three modern lakefront summer homes located at Bay Port, Michigan. Excellent boating bathing and fishing. Only 98 miles north of Pontiac.

J. A. Taylor

REALTOR—INSURANCE
100 Oakland Ave. FE 4-3544
Open Eves Free Parking

SEVERAL GOOD LAKE COTtages Easy terms. P. W. Dinnan & Son. 66 W. Huron.

A YEAR 'ROUND LAKEFRONT home 3 bedroom For sale or will lease. By owner. 8 miles west of Pontiac. EMpire 3-4329.

AT WHITE LAKE, 6 ROOM house, by owner, auto. heat, 2 lge. lots. $6,750 full price. Down payment $1500. FE 4-4681 days, after 5 OR 3-1690.

RANCH TYPE HOUSE ON LOON Lk., 75 ft. frontage on the lake, 3 Mi. from Pont. beautiful trees, living room 20x20, also one small house and apt. Income $110. per mo. OR 3-7754. 3144 Dixie Hwy.

WILLIAMS LAKE

2 Bedroom, 1½ lots, landscaped flowers & evergreens, auto. oil circulator, 1 blk. to beach, only 4 yrs. old, newly decorated, $5750. Small down payment.

PAUL M. JONES REAL ESTATE
832 W. Huron Ph. FE 4-3505

CABIN SITES — $10 DOWN $10. per month. 2610 East Greenwood Road, Ogemaw County. Lake route number 70 from Sterling. Follow the signs.

WHITE LAKE LARGE COTTAGE. $1500 down 3 lots shade, full basement, furniture, 14 ft. boat and cartop boat. $9750.00 and others. Harry Giddins, 2895 Jackson. White Lake, Milford MUtual 4-2161 or 4-4861.

80 ACRES UPPER PENINSULA, in Schoolcraft County. Has good cabin with elec. lights and wired for elec. stove, and fully furnished. Call for further particulars. George R. Irwin, Realtor. 260 Baldwin Ave. FE 5-0101 or FE 2-8544.

Sale Suburban Prop. 45A

NEAR ROCHESTER

A nice 3 bedroom with utility, garage and large lot. $12600 with $3000 down.

SHEPARD
REAL ESTATE
Office cor. Adams & Tienken
OL 1-7511 — OL 2-0891 — MY 2-5581

For Sale Lots 46

2 BEAUTIFUL WOODED LAKE front lots on Silver Lake. $7800 cash. FE 2-5686 after 5 p.m.

Exclusive Homesites

In beautiful Forest Lake Country Club Estates and Forest Lake Orchard. Also our new subdivision, Hickory Knolls, in beautiful Bloomfield Township. Contact our new office at 1704 S. Telegraph Rd. Open daily 9 a.m. to 6 p.m. and Sundays from 1 to 6 p.m.

A. JOHNSON, Realtor
1704 S. Telegraph Rd.
FE 4-2533

FOR BETTER SITES
FOR BETTER HOMES SEE
CHEROKEE HILLS!

You'll like the advantages of its close-in country location — Elizabeth Lake Rd. 1 mile W. of Telegraph Rd.

CARL W. BIRD, Realtor
503 Community National Bank Bldg.
FE 4-4211

HILLSIDE BUILDING SITE
240 ft. on pavement. 600 ft. deep. ½ mile from Clarkston. $2,500, terms. MA 5-4191.

ATTRACTIVE SYLVAN CANAL building sites overlooking lake. 60 ft. lot $1,050 each.

1 1-3 ACRE PARCELS

140 ft. frontage on Main road. Nice building site. 7 mi. west of Pontiac From $900 & up.

THELMA M. ELWOOD
REALTOR
5143 Cass-Elizabeth Lake Rd.
FE 5-1284. FE 4-3844; Open 9 to 7.

HOMESITES

60 ft by 120 ft and larger with privileges on Elizabeth and Cass Lakes or Pleasant Lake in West Bloomfield Twp. Priced from $500 and up As little as

$25 DOWN

Red Horse

50½ Cass Elizabeth Rd.
FE 4-2281 or FE 2-8179

FOR COLORED FAMILIES

2 parcels out Franklin Rd. just beyond city limits. Corner 82x152 Priced $2,000. A strip 387.85x52. Price $2200.

corner lots near Whittier School 80x120. Price $2,000. $350 down. For information call Mrs. Spears. FE 5-8963.

RUSSELL A. NOTT, Realtor
70 W. Pike FE 4-6905

LAND SUITABLE FOR SUBDIVision. Lots for immediate building sites for multiple commercial and industrial use

Sylvan Realty
2383 ORCHARD LAKE RD
AT MIDDLEBELT
FE 5-9418

22 BUILDING LOTS IN ROCHESter area with down payments as low as $25. Also parcel of 1 to 10 acres with small down payment. Call today.

CRAWFORD
AGENCY
53½ W Huron FE 4-1549
Eves. MY 3-7085

LOT IN PERRY PARK SUBDIVIsion. Inquire 694 McIrose.

LOT FOR SALE, WINTERS SUBdivision, Lake Orion. 118x130 Suitable home site. MY 3-2745.

OAKWOOD MANOR BEAUTIFUL wooded lot 150 x 325 with lake privileges. OR 3-7386.

Watkins-Pontiac Estates

100 x 150 ft. building sites in a beautiful neighborhood. Highly restricted area. Close to bus service, schools and stores. On good roads, 2 miles from downtown Pontiac. $1150 with about $450 down.

Waterford-Drayton

100 x 150 ft building sites. Very nice neighborhood. Close to schools, stores. On good roads. Low as $60 with $70 down.

Stevens Farms

Beautiful building sites. 100 x 160. Close to bus service. On good roads, close to Pontiac. Low as $595 with $60 down.

Perry Acres

100 x 190 ft. building sites. Highly restricted area for ranch type homes and better living. On good roads, just 4 miles north of Pontiac City limits. On N. Perry. Low as $825 with $100 down.

Dunn Farms

100 x 170 ft. parcels. On a good road just north of Pontiac city limits. Highly restricted area and planned for better living. Hurry on these. Priced as low as $1,050 with $105 down.

LADD'S, Inc.

4286 Dixie Hwy., Drayton Plains
OR 3-2361 — Open Sundays
3496 Pontiac Lake Rd.
FE 2-0207
Lapeer Rd. or M24
FE 4-7609

For Sale Acreage 47

ABOUT 2½ ACRES NEAR SASHabaw Rd. in Sunshine Acres, lake privileges. $250 down.

ROSE McLARTY FE 5-3578.

17½ ACRES, LOCATED 4½ MILES northeast of Oxford. Price $1,850. MY 3-3591.

Classified Ads! To swap what you don't need for what you do, call FE 2-8181.

For Sale Acreage 47

CLOSE IN
22 ACRES

Large wooded parcel within 2 miles of Pontiac city limits. Some high ground some low ground but a very, very excellent value. Over 895 feet of road frontage. The owner wants to sell this week and is sacrificing this property for only $4750 with $500 down. If you want plenty of room investigate this today!

Edw. M. Stout, Realtor
77 N. Saginaw St. Ph. FE 5-8165
Open eve 'til 8:30

80 ACRES

Semi-private lake, excellent fishing. Fertile clay loam soil in high state of cultivation. High bldg. site on blacktop hwy. 1½ hour's drive to downtown Pontiac.

NEAR MILFORD

40 acres of rolling scenic land ideal for country estate or restricted subdivision and large lots. See this at $10,000.

FLOYD KENT, Realtor
24 W

Money to Loan 53
(State Licensed Lenders)

Buckner's

IS THE PLACE TO GO WHEN YOU WANT to borrow CASH
ANY AMOUNT UP to $500.00
2nd floor Nat'l Bldg.—over Walgreens Pontiac

4512 Dixie Highway
Drayton Plains

230 Barnston (next to bank) Walled Lake

LOANS $25 TO $500
BAXTER & LIVINGSTONE
64 W. Lawrence St. FE 4-1538

LOANS

$25 to $500 ... 25 to $500
COMMUNITY LOAN CO
30 E. LAWRENCE FE 2-7131
FRIENDLY SERVICE

GET MORE AT BENEFICIAL
"Yes" - promptly to employed men and women. PLUS! Nationwide Credit and Bill Consolidation Service. Phone for loan in 1 trip, write or come in today.
LOANS $25 TO $500
BENEFICIAL FINANCE CO.
Provident Loan Co.
7 West Lawrence St.
FE 2-9249 Pontiac

GET CASH QUICKLY
Up to $500
1946 to 1953 cars. Bring your title. Most deals closed in 30 minutes. Loans also made on furniture. Signatures and other securities.

Oakland Loan Co.
FE 2-9206
202 PONTIAC STATE BANK BLDG.

LOANS $20 TO $500
On Signature Only
HOUSEHOLD FINANCE CORP. OF PONTIAC
31½ S. Saginaw St. FE 4-0535

TEAGUE FINANCE CO.
202N. MAIN
ROCHESTER, MICH.
LOAN $25 TO $500
AUTOS
LIVESTOCK
HOUSEHOLD GOODS
Ph. Rochester OL 6-0711, OL 1-9791

WHEN YOU NEED
$25-$500
You can get it quickly on your signature, car or furniture. No endorsers. Payments to suit your budget. We will be glad to help you with your money problems.

STATE FINANCE CO.
FE 4-1574
702 Pontiac State Bank Bldg.

Need $500
or Less
WITH QUICK SERVICE?
Then Home & Auto is the place to come. Most loans made on your first visit so come in or phone for cash to $500 on your auto, furniture or signature and a repayment plan suited to your needs. Friendly courteous service awaits you. Leslie Fleisher, Manager. Berkeley Voss, President.
Ph. FE 5-8121
Home & Auto Loan Company
Hours: 9 to 5; Saturday 9 to 1
407 Community Nat'l Bank Bldg.

Mortgage Loans 54

LOW INTEREST
Unlimited funds for single family dwellings; mortgages canceled should borrower die, see
H. G. PETERSON
1310 Pontiac State Bank Bldg.
Phone FE 5-8406 or FE 5-8772

LOANS ON HOUSES
IN OAKLAND COUNTY
$600 to $1,500
1. On modern homes
2. On homes not modern.
3. On unfinished homes
4. On garage homes.
209 NATIONAL BUILDING
FE 4-4729

Swaps 55

12 FT. BOAT AND MOTOR. $175. Keego Harbor. 2426 Hefter Court.

LARGE 6 ROOM HOUSE ALL modern, ½ acre lot, newly decorated. Will swap for house, equity, land contract or vacant land.
JIM WRIGHT, Realtor
348 Oakland Ave. FE 5-9441
Co-operative Real Estate Exchange

'39 CHEVIE IN VERY GOOD CONdition. Will swap for 2 wheel trailer, cement mixer or cash. MY 3-3109.

CHEVROLET MOTOR AND POWer Glide transmission, 1951. Complete like new. Swap for outboard motor or will sell cheap. FE 2-9889.

FOR SWAP, EQUITY IN 5 ROOM house with bath & basement for house in country. FE 4-4313. 21 Fiddis.

KAISER, 1950 SEDAN. RUNS good. For 14 ft. rowboat, window fan, or what. FE 2-2666.

8 ROOM HOUSE MODERN, IN City Trade for modern 3 bedroom brick on lake or lake privileges. FE 5-6376 after 4 p.m.

TRADE YOUR LAND CONTRACT, furniture, appliance or auto for new or used good housetrailers.
TRAILER EXCHANGE
66 S. Telegraph Open Eve.

1951 GENERAL 27 FT. MODERN trailer. Will consider furniture or cash down. Terms if desired. FE 5-3646.

For Sale Clothing 56

LOTS OF CLEAN USED CLOTHing. Reasonable. Open 10 to 5. 1218 Baldwin Ave.

MAN'S SUMMER SUIT. MIXED gray and blue. Size 44. One pair of gray pants. Remington Electric Shaver—Bargain. FE 5-3205.

Sale Household Goods 57

A DAVENPORT AND CHAIR, cheap. OR 3-1735.

ART UNIVERSAL RANGE, NEW, slight damage. $89.95. R B Munro Electric, 1060 W. Huron.

A GOOD BUY IN SMALL RADIOS, $8 and $10. FE 5-8755.

APARTMENT SIZE NORGE REfrigerator. Excellent condition. $50. OL 6-1207 961 W Auburn at Livernois.

8 PIECE LIMED OAK DINING room suite. Good condition. $65. Hand lawn mower $10. OR 3-2653.

BABY CARRIAGE, ALL NYLON body. Like new. FE 4-1665.

BARCA LOUNGER; MARBLE TOP server; curved front desk with chair; antique maple bed. EM 3-3514.

2 RUGS, 9x9 AND 10x9. PAIR OF new drapes. Kenmore Electric Shaver. 271 State St.

BLONDE BEDROOM SET. COMplete. Reasonable. MA 6-3582.

BRASS FLOOR LAMP, $5. CHARTREUSE TABLE LAMP AND SHADE, $10. 1729 BEVERLY.

CASH FOR YOUR FURNITURE or tools. OR 3-2711.

Sale Household Goods 57

ABOUT ANYTHING YOU WANT CAN BE FOUND AT L & S. End tables, $1.98 up; new book case head board beds, complete, $24; refrigerators, $25 up; ranges gas & elec. $5 up; beds all sizes, $3 up; TV sets $25 up; radios, $5 up; new chrome dinette sets 5 pc. $39.95 up; chests, new & used, $5 up; bedroom suites, $49.95 up; living room suites $12.95 up; dining room suites, $19.50 up. Many other items.
USE OUR EASY PAYMENT OR LAY-A-WAY PLAN
We buy, sell, trade anything. Come out and look around. 2 acres of free parking.
OPEN DAILY 9 TO 9
SUNDAY 12 TO 6.
L & S SALES CO. 4 mi. east of Pontiac on 1 mi. east of Auburn Heights on Auburn Rd. M59. FE 2-3866

BOTTLE GAS
New low price. Complete installation only $10 plus gas. Kenyon Fuelgas. OR 3-2491.

2 RUGS, 8x9 AND 9x12 WITH pads; new 9x12 kitchen linoleum blend corner cabinet; blond oak 6 yr. old crib and new mattress; blond nursery chair, new; 290 Liberty Apt. 4.

CHINA CABINET, BUFFET. GOOD Condition. Must sell. FE 4-5772.

CHROME DINETTE SETS. ASsemble these yourself and save. Four chairs and table $69.95 value, $39.95. These are brand new 1955 models. Famous make, Formica tops, all popular colors. Come in, look, compare and be convinced of these extraordinary bargains. Michigan Fluorescent, 393 Orchard Lake Ave.

10.5 CUBIC FT. HOTPOINT REfrigerator, $145.95 and your refrigerator. R. B. Munro Electric Co. 1060 W. Huron.

DINING ROOM SUITE, 8 CHAIRS, table and buffet. FE 2-5896.

DAVENPORT AND CHAIR, MEdium green. Radio-phonograph combination, 3 speeds, mahogany console. Radio-phonograph, high fidelity, blond console. Remington deluxe shaver, new $10. 65 S. Francis. FE 4-4007.

DEMONSTRATOR DORMEYER double basket French fryer, $35. R. B. Munro Electric, 1060 W. Huron.

BABY CRIB, BASSINETTE, BATHinette, playpen, highchair, stroller, Teeter-babe, $50. Chest, $30. Bed frame, $4. Dressing table, $7. OR 3-6031.

CROSLEY SHELVADOR REFRIGerator, 9½ cubic ft., automatic defrost, freezer chest, pay balance at $15 per month. Easy spin dry washer, late model, $75. Terms. MY 3-3711.

DARK WINE AXMINSTER RUG 13 ft. x 13 ft. Can be seen at 1053 Meadowlawn or call FE 4-2069.

DEEP FREEZE, UPRIGHT, ONE of America's best makes. Freezer and food guaranteed for 5 years. $495, for $279. Slightly scratched in transit. Michigan Fluorescent, 393 Orchard Lake Ave.

ELECTROMASTER STOVE. GOOD condition, $50. OR 3-1777. 2941 Silverhill.

EXPANSION SALE
On all new and used furniture. Saving up to 50 per cent.
5 pc. breakfast set, $15.
Coil spring, $5.
New cotton mattresses, $9.95.
New innerspring mattresses, $18.50.
China cabinets, $25.
Easy spin dryer, $35.
2 pc. sectional living room suite, $20.
Apt. size electric stove, $39.
A. B. table top gas range, $29.
And everything for your home. We buy, sell and exchange. Come in and be convinced.
OAKLAND FURNITURE
104 S. Saginaw FE 2-5523

ELECTRIC REFRIGERATOR, perfect condition. 8 cu. ft. MI 4-0509.

ELECTRIC STOVE $20. BOOKcase, $5. Dinette set, $30, like new. Telephone stand, $8. FE 5-2766.

ELECTRIC RANGE, FULL SIZE, nearly new. Coleman floor furnace. Good condition. Terms. 8180 Highland Rd.

ELECTRIC STOVE BENDIX washer and dryer. EM 3-2980.

ELECTROMASTER ELECTRIC range, $35. FE 4-5874.

FOR SALE GUARANTEED Refrigerators ..... $39.95 up
Vacuum washers ..... $39.95 up
Spinner washers ..... $69.95 up
Vacuum cleaners ..... $ 7.95 up
Roy's 96 Oakland FE 2-4021

2 SMALL RUGS AND RUNNER, upholstered chair. Metal wardrobe, fireplace screen. FE 5-8787.

6 CU. FT. NORGE REFRIGERator, $35. 197 Washington.

GENEVA KITCHEN CABINET sink, 54 in. Suitable for cottage. $12. MI 4-0005.

GIBSON REFRIGERATOR $49.50. Maple cest, $35. Twin size box spring on legs, $20. Double bed, box springs, $15. 3 table lamps, $5 each, floor lamp, $10. Loveseat, $65. FE 2-1958.

54" SOLID OAK DINING BUFFET, $20. Upright Conway piano, $50. FE 4-9122.

GENERAL ELECTRIC STOVE. Large sofa, 80 gal. electric water heater. FE 5-4446.

GAS STOVE, GOOD COND., $30. Large 8 in. fan for office or home. MI 6-1575.

GIBSON REFRIGERATOR, $65. Maple chest, $35. Twin size box spring on legs, $20. 3 table lamps, $5 each, floor lamp, $10. Loveseat, $65. FE 2-1958.

HOOVER VACUUM. LIKE NEW, $14.95. New Hoover upright and tank, $69.95. Bags, parts, all makes. Open eves. FE 3-8657. 956 Myrtle, Hurc Gardens.

JULY CLEARANCE
$59.95 chairs $29.95.
Lounge chair Foam rubber ..$39.95
Swivel rocker $49.95 for $29.95
Boudoir chair $19.95
Cocktail tables $15.00
End tables $12.95
4-slab rock davenport Regular $299.95 now $149.95
Table lamps ..... $7.95 up
CLAYTON'S
Furniture, Appliances
3065 Orchard Lake Rd.
Keego Harbor
FE 5-8811 or FE 5-8974

1955 KENMORE ELECTRIC DRYer, $130. 1952 GE 2-door, 10 cu. ft. refrigerator $300. 1952 Kenmore push button range, $150. Hoover upright sweeper, $40. 124 Glendale, Rochester. OL 6-2511.

KELVINATOR REFRIG. REASONable. FE 5-1737.

KELVINATOR REFRIGERATOR. Excellent running condition. $25. 5452 Carroll Lake, Rd., Commerce.

KROEHLER 3 PC. CURVED green sectional. Only 3 years old. MI 4-0058.

LEAVING STATE 6 ROOMS OF furniture including TV stove refrigerator, washer. All day Sat. and Sun. weekdays after 5. 134 Raeburn Ct.

LARGE HAND CROCHETED BEDspread, $50. Revere tape recorder, $50. 1 piece luggage all leather, $20. FE 5-8918 after 5 p.m.

LOUNGE AND OCCASIONAL chair, $20 each. Highchair, $7. Baby bed, $10. End tables and coffee tables, 2 for $15. All items like new. FE 5-2766.

Lord's Specials
5 pc. dinette set $49.95
2 pc. sofa-bed $59.95
Used TVs from $24.95 ..... up
Hide-Bed from $139.95 ..... up
Used gas stoves $20.00
Lord's
Furniture and Appliances
128 W. Huron St. FE 4-0583
"Where Wrigley's Used To Be"

LINOLEUM AND PAINT SALE ½ price at Jack's 277 Baldwin.

Linoleum, 9x12 ..... $2.49
SURPLUS PAINT $1.49
Vinyl Floor Tile ..... 4c Ea.
White Enamel $1.98
Inlaid Linoleum 79c
Linoleum 39c
Asphalt Tile 3c
Harold's Paint & Lino.
140 S. Saginaw St.

NEW AND USED FURNITURE. Twin size beds $7.95. Sofa bed $18.50. Davenport and chair, $24.50. New rollaway beds $17.95 complete. Lounge chair, $6.95. Chin cabinet $9.50. Television stand $3.95. Electric stove $15 up. Gas stoves $15 up. 3 piece sectional $19.50. Refrigerator $29.50. Love seat $29.50. New cotton mattresses $11.95. New innerspring mattresses $19.95. Electric roaster $9.95. Boys Bike $9.50. Piano bench $3.95. Bird cage $1.95. EASY TERMS OR LAY-AWAY. PEARSON'S FURNITURE. Formerly Bank Furniture. 42 ORCHARD LAKE AVE. Next to Farmer's Gas Station.

MANY OTHERS TO CHOOSE from.
Easy terms.
121 N. Saginaw FE 5-6189

Sale Household Goods 57

9x12 LINO. RUGS..$2.98
12X12 LINOLEUM $6.39
Reg. $4.95 House Paint, gal. .. $1.98
4½ FT. WALL TILE ..... $ .10
VINYL INLAID TILE ½ PRICE
RUBBER BASE PAINT GAL $3.50
SYERS, 141 W. HURON, FE 4-3064

MOVING: BRAM BACH BABY Grand piano and bench, $200; 81" sofa, $50; Kenmore mangle, $10; Chaise, $7.50, etc. 612 Wimbleton, Birm. MI 4-7021

NORGE ELECTRIC RANGE, good condition, reasonable. EM 3-3306.

NORGE OIL FURNACE IDEAL for utility room. EM 3-3186.

NEW GENERAL ELECTRIC FAN, 12". Cypress loveseat. Solid mahogany high stool. Maple and walnut end tables. Fruit jars, jelly glasses, odd dishes. MI 4-8250.

39 IN. ELECTRIC RANGE WITH timer and clock. Kelvinator in good condition. MI 4-8890.

OAK DINING SUITE, HOLLYwood bed, chest, apt. size stove (electric), refrig., Singer machine, other items. 4003 Olmstead, Drayton Plains. Phone OR 3-4466.

14" ADMIRAL COMBINATION, $79.95.

WALTON TV
Walton, Cor. Joslyn FE2-2257

NEW AND USED FURNITURE. Stoves and refrigerators. Everything reduced in price. 1220 Baldwin.

PENNY PAINT SALE
House Paint, 1 gal. $3.98
2nd gal. at 1c ..... .01
Two gals. for $3.99
Rubber base paint, gal. $3.89
Roller or pan 1c ..... .01
1 gal. paint & roller or pan $3.90
FLOOR SHOP
Open 9-9 99 S. Saginaw St

REFRIGERATOR, 6 CU. FT. Norge. $15. 159 Chamberlain.

REBUILT MAYTAG AND EASY spin dryer, guaranteed. FE 4-5169.

ROOM AIR CONDITIONER. FITS casement window. Like new. FE 2-7643.

REFRIGERATORS, LAST YEAR'S 1954 models. One of America's best brands. Perfect, new, guaranteed for 5 years. Buy a new refrigerator for a little more than a used machine. Michigan Fluorescent, 393 Orchard Lake Ave.

SERVELL REFRIGERATOR. RUNning condition. $25. FE 4-2436.

2 SMALL RUGS AND RUNNER, upholstered chair, metal wardrobe, fireplace screen. FE 5-8787.

STOVES BOUGHT, SOLD, EXchanged. Turner's, 602 Mt. Clemens. FE 2-0801.

SAVE
Paint It Yourself
COMPLETE BEDROOM OUTFIT
1 Sliding door headboard .. $14.95
1 Hollywood bedframe 8.95
1 4-dr. chest, 15x27x35 .... 14.95
1 Vanity 8.95
1 Vanity bench 3.95
1 Mirror, 20x24 ..... 10.95
COMPLETE $62.70
Box spring or innerspring mattress, any size. (Reg. $34.50 value) 24.50

PICK & PAINT STORE
143 Oakland Ave. FE 5-9562

SEWING MACHINE, VACUUM cleaner, repairing, rebuilding. FE 2-3700.

SALE
Used washer, $14.95 and up.
Auto. gas heater, $10.
Oil auto. heater, $15.
Used electric range $19.95.
Floor model Hoover, $49.95.
Floor model Philco range, regular $239, now $179.95.
GE floor model freezer, was $429.95 now $329.95.
CRUMP ELECTRIC
1465 Auburn Rd FE 4-3571

SIMMONS SOFA BED, $20; 2 PR. traverse drapes, size 45 x 84 and 68 x 84, $3 a pr. OR 3-1553.

SPRINGS, $10 AND MATTRESS, $15, for double bed. Frame with legs free. FE 2-5587, 2595 Sylvan Shores Dr.

1 USED BENDIX AUTO. WASHer $49.94
1 used Launderall Auto. washer 49.49
1 Savage Comb. washer and spin dryer, demonstrator, like new, a $165 value for only $69.95
EASY TERMS
WYMAN'S
18 West Pike Street

SPECIAL PRICES ON BRAND NEW INTERNATIONAL HARVESTER FREEZERS 16 FT. MODEL $310. 20 FT. MODEL $350.
KING BROS.
CREDIT TERMS
FE 4-0734 FE 4-1112
YOUR I-H DEALER
PONTIAC RD. AT OPDYKE

USED TV SETS GOOD CONDItion. From $19 up. FE 4-9736.

THROW RUGS, APARTMENT GAS range, cooking utensils. FE 2-5110.

TRADE GAS RANGES FOR ELECtric. R. B. Munro Electric, 1060 W. Huron.

USED WASHING MACHINES, $23.50 and up. R. B. Munro Electric Co. 1060 W. Huron.

USED TRADE-IN DEPT.
REBUILT WASHERS, GUAR. $39.95 up.
Recon. Refrig. guar., $69.95 up.
2pc. living room suites, $14.95 up
5 pc. wood dinette, $24.95 up.
Heavy walnut twin beds, $9.95.
Heavy wool panel 4-6 beds $9.95.
$25 value floor lamps, $3.95 up.
Many items not mentioned here.
Free Parking.
WYMAN'S
18 W. Pike only

USED TRADE-IN DEPT.
Lounge chair $9.95
Gas range, $24.50
6 pc. sectional $34.50
Studio couch, $39.50
Electric range, $49.50
Drop leaf table and 4 chairs, blond $49.50
Refrigerator with freezer chest, $99.50
Automatic washer, 2 yrs. old, $99.50.
EASY TERMS
THOMAS ECONOMY FURNITURE CO.
361 S. SAGINAW ST.
PONTIAC, MICHIGAN

USED TV $29.95 UP. USED REfrigerators $49.95 up. Sweet's Radio & Appliances, 422 W. Huron. FE 4-1133.

VERY REASONABLE
Forced to sell 3 yr. old furniture, like new, because we are moving. 3 Piece bedroom suite in blond wood.
Twin beds and dresser in mahobany.
Beautiful green Period davenport.
8 piece mahogany dining room suite.
Call Birmingham, MI 4-8292 Monday or Tues. morning.

WTD: FURNITURE, ANTIQUE dishes and odds & ends. MY 2-1521.

WAYNE GABERT'S
TV & APPLIANCE SPECIALS
Maytag washer. Like new ..... $49.
Emerson TV. New picture tube $49.
Zenith TV, 16 in. New picture tube ..... $69.
Maytag automatic washer. A-1 shape. Like new $99
Bendix automatic washer ..... $49.
Hoover cleaner. A-1 shape ..... $12.
Many Others to Choose From
EASY TERMS
121 N. Saginaw FE 5-6189

USED APT. ELECTRIC RANGE $40. R. B. Munro Electric, 1060 W. Huron.

USED REFRIGERATORS $35 AND up. R. B. Munro Electric, 1060 W. Huron.

WALNUT DINING ROOM SUITE. New nylon chair seats. Reasonable. FE 4-7768.

1 WHITE SELLERS KITCHEN cabinet, 2 units to match. FE 5-3152.

Westinghouse
30" electric range with wide oven. A real buy for only
$149.95
L. A. WAGNER CO.
1960 N. Opdyke Cor. Pontiac Rd.
FE 5-9221

For Sale Miscellaneous 60

AIR COMPRESSOR.
FE 2-1683

For Sale Miscellaneous 60

Artists' supplies, hobby supplies--check our classification "Hobbies and Supplies" No. 24A.

ADMIRAL ROOM AIR CONDItioner, 1-3 h.p. $150. FE 4-9019. Call between 7 and 8.

ALMOST NEW RHEAM WATER softener with brine tank and 1 handle control valve. 45,000 grain unit. Condition excellent. Neat larger unit. FE 4-4025 after 7 p.m.

AIR COMPRESSOR. 1 H.P. MOtor. EM 3-4827.

ACCOUNTANT INVENTORY. OFfice furniture and other Bargain. 5530 Putnam Dr., Walnut Lake. MA 6-2098.

AIR COMPRESSORS, JACK HAMmers, power trowels, chain saws, sanders, rotary mowers.
CONE'S RENTAL
1251 Baldwin FE 2-0077

ANCHOR FENCES
No money down. FHA approved. FREE ESTIMATES. FE 5-7471.

AT BIG SAVINGS
Good straight used lumber 2x4—2x6—2x8—2x12
Just arrived a car of 2x4x8' and x6 Fir Sheating
New flush doors from $5.50 up
Windows made to your order.
Rock wool insulation—79c bag
Readimix concrete and mortar. 80 lb.
Shingles-roofing-nails and many other building needs.
Plumbers lead ..... 25c a lb.
We can save you money on your complete lumber lists
SURPLUS LUMBER
& Material Sales Co.
5340 Highland Rd (M59) OR 3-7092

BATHROOM FIXTURES YOUNGStown kitchen. Furnaces: Oil, gas and coal. Hot water and steam boilers, automatic water heater, hardware, electrical supplies, coil, galvanized copper pipe and fittings. Lowe Bros. Paint. HEIGHTS SUPPLY, 2685 Perry St. FE 4-5431.

2 BARBER CHAIRS. 5 LOUNGE chairs. Sterilizer, etc. FE 5-3331.

16 X 16 TENT. GUITAR, BLOND baby bed. Girl's shoe roller skates. Size 5. FE 4-4094.

BUILD YOUR OWN HOME AND SAVE OVER HALF
Large lots in highly restricted subdivision. We will furnish lot and materials for as low as $1,000 down or build to your plans.
2x4's ..... 5c Ft.
2x6's and 2x8's ..... $95 M.
No. 2 short oak flooring $122 M.
Sheathing board $75 to $100 M.
Deluxe aluminum combination doors $35.
BLACKETT'S BLDG. SUPPLIES
8161 Dixie Hwy. Clarkston MA 5-5811

COME AND GET IT
Newly fallen oak trees for fireplace wood. Free for immediate removal. 4355 Forest Ave. Watkins Lake.

CLOSING OUT
$4.95 PAINT 97c
10c TILE (9X9) 7c
INLAID LINOLEUM 79c
WALL TILE SQ. FT. 5c
SMITH'S 257 S. Saginaw

COTTON CANDY MACHINE AND stand. Very reasonable. OA 8-2062.

CEMENT FINISHING MACHINE. Whitman, 36 in., like new. Cement mixer, 6-8 Rex. 1 bag also like new. Shovels, hoes, wheel barrows, etc., 1,500. EM 3-4825.

2 WHEEL TRAILER
FE 5-2872

CLEARANCE SALE
50 NEW POWER MOWERS REEL ROTARY AND RIDING TYPE. SOME GOOD USED MOWERS. 10 GARDEN TRACTORS 2½ TO 6 H.P. 4 ROTARY TILLERS. SEVERAL GOOD USED TRACTORS. CREDIT TERMS
B. F. EVANS EQUIP.
6507 Dixie Hwy MA 5-7878

1,000 USED BRICK. CLEAN, ready to lay. Excellent for outside grill. FE 4-1432.

50,000 COLEMAN OIL FLOOR furnace, thermostat, filter, 220 tank. $100. FE 5-9949.

CATERPILLAR D4 WITH BULLdozer, 1945. Good condition. OL 2-4987.

CASH FOR FURNITURE
FE 4-7691

DIVING LUNG. GOOD CONDItion. EM 3-4837.

DRAW TITE HITCHES
CHROME OR CADMIUM PLATED
The kind that bolt to the frame of all makes of cars
F. E. Howland, 3245 Dixie Hwy. OR 3-1456

DUO-CONTROL OVERLOAD springs. Will fit '40 to '54 Chev. ½ price. FE 4-6769.

ELECTRIC STOVE, 3130 LEATHer bookcase bed, inner spring mattress with box spring, baby bed, buggy and stroller. FE 8-1310.

FUEL OIL TANKS
275 gal. 18 in. legs, gauge vented fill cap. Delivered $35.50. FE 5-1467.

FOR SALE 30 FT. RUBBER PORtable rubber belt conveyor. Price $100. H. P. Sutton. Phone MY 2-6432.

FREE STANDING TOILETS $21.95
Washbowls with fittings $11.95
21x32 double sinks ..... $ 9.95
Triple-tap bath sets with fittings
White $61.95 Colored $109.50
Factory Seconds—Irregulars
SAVE PLUMBING SUPLY
100 S. Saginaw St FE 5-2100

10% OFF
During the month of July on all building materials, folding doors, storm windows, garages, additions, general remodeling.
MIDWEST SUPPLY
FE 5-7433 9 N. Telegraph

CHURCH'S INC.
ALUM. COMB. DOORS, $34.95
FE 2-0233

GOOD BARBER CHAIR.
2577 Dixie Hwy.

GUN TYPE OIL FURNACE 115,000 BTU complete flow. Complete with all controls. Excellent condition. Call Stan Garwood Heating EM 3-2090.

GARAGE OR ELECTRICAL MAINtenance. Tool box and tools in good condition. First good offer takes them. FE 2-4564.

GOOD USED 2X6, 28, 24, 20 ft. 12c a ft. Others 8 and 10c per ft. City Hall annex, 35 Hill St. FE 2-7947.

2 GARAGE DOORS. 8 FT. X 8 FT. Fine condition. $5 each. FE 2-3334.

GIRL'S PLAY CLOTHES REduced in price. Mrs. Newman's Variety Gift Shop, 915 Orchard Lake, near Telegraph Rd.

G&M COMPANY
SAWS AND MOWERS MACHINE SHARPENED. SELLING ENTIRE STOCK. PAINT HARDWARE TACKLE ETC. 20 PER CENT OFF
FE 5-1835 2255 E. Walton

30 GAL. POT TYPE WATER HEATer. Two 50 gal. drums, copper tubing and fittings. $30. Lawn mower, $3. FE 4-5489.

HOT WATER HEATER, 30 GAL. gas. New, approved for use on Consumers' lines, $98.50 and $119.50 value. $49.50 and $59.50. These are slightly marred. Also electric, oil and bottled gas heaters at terrific values. Michigan Fluorescent, 393 Orchard Lake Ave.

HOT POINT AUTOMATIC WASHer, $75.00. A. B. C. table top stove $35.00 both At 4465 Motorway Dr.

HEARING AIDS NEW AND used. Phone Rules, FE 2-7000.

HOME DRESSED PORK AND and beef, bacon and sausage. FE 5-7941.

HOLLINGSHEAD VARIETY STORE 7 miles out Baldwin. Armstrong floor covering and Mac-O-Lac paints. Phone FE 7-8025.

3 FT. SICKLE BAR WITH NEW motor, $50. MA 6-3922.

INTERESTED IN PHOTOGRAPHic equipment and dark room supplies? See Classifications HOBBIES & SUPPLIES 24A and CAMERAS & EQUIPMENT, 61A.

JET PUMPS, $69.95. G. A. THOMPson, 80 S. Perry.

52 GAL. ELEC. HEATER ..$76.50
30 gal. auto. gas heater ..$49.95
Cab sinks & fittings ..$59.50 up
Laundry trays, stand, faucet $21.95
Save Supply 100 Saginaw St.

6'X4½' 8' ENAMEL RECESSED bathtubs. Crate marred $21.95 up. SAVE Supply, 100 S. Saginaw St.

4 INSIDE PANEL DOORS, frames and hardware included. FE 5-5761.

½ IN. 4X8 PLYSCORE, $4.50 PER sheet. 2x8—12 ft. No. 2 and better, $2.10 each. C & H Lumber Company, corner of Crooks and Auburn. FE 2-6141. Open 7 days a week.

CARNIVAL by Dick Turner



"What a system! We spend money we don't have for things we don't need in order to impress people we don't like!"

For Sale Miscellaneous 60

KENTILE
Six marble colors. 9x9x⅛ inch.
5 CENTS EACH
FLOOR SHOP
Open 9-9 99 S. Saginaw St.

KITCHEN CABINET SINKS. Beautiful 42 in. model, $95, value $59.50. Slightly marred in transit. Also several 54 in. and 66 in. models at terrific values. Michigan Fluorescent, 393 Orchard Lake Ave.

LARGE VOLUME PUMP FOR IRrigating, also 4 H.P. Wisconsin engine. FE 5-2419.

LAVATORIES, COMPLETE WITH faucets, $24.50 value $14.95. Also toilets, bathtubs, shower stalls at terrific values. These are crate marred. Michigan Fluorescent, 393 Orchard Lake Ave.

LIONEL & AMERICAN FLYER TRAINS
AUTHORIZED FACTORY SERVice and genuine factory parts. Free test on factory analyzer. TASKER'S 63 W. Huron St.

LUMBER
CASH AND CARRY
Cedar post all new stock.
Plasterboard and lath.
Birch flush doors, $7.95 up.
Insulation, reg. & foil
Loose rock wool bag, $1.00.
Oak flooring all grades.
White pine utility boards, 7½c.
Roofing No. 210 $2.25 bundle.
Windows at new low price.
Pine & cedar paneling.
Plywood plain & decorative.
Combination doors
Insulated wall board & tile.
Paul St. Cyr Lumber Co.
6120 Bogie Lake Rd Commerce
EM 3-2731

NEW AND USED FURNITURE. Refrigerators gas and electric, heating and coal stove and water heaters for housetrailers and cottages. Terms.
TRAILER EXCHANGE. FE 3-3200

MYERS PUMPS
New low prices.
Regular $115. 1-3 h.p. shallow well jet with 11 gal. tank now $109.
Regular $125. 1-3 h.p. deep well Myers jet with 11 gal tank now $115.
KELLY'S HARDWARE
3994 Auburn at Adams Auburn Heights FE 2-8811

PAINT SALE
Cochran's Wonder-lux rubber base paint. Reg. $5.29 gal., $3.49 per gal. Reg. $1.59 qt., now $1.10 qt.
20 per cent off on all arches and tellises. Barnes Hardware. 742 W. Huron St.

200,000 FEET
No. 1 and 2 Douglas Fir Dimension, air dried. All sizes.
FIR PLYSCORE
4'x8' ⅜" Fir $6.08
4'x8' ½" Fir $5.60
4'x8' ⅝" Fir $3.84
4'x8' 5-16" Fir $3.36
Oak flooring ¾x2¼"
SELECT RED ..... $225 M
BEST JAMBS PAINT GRADE $3.75
NEW PLUSH DOORS $6.75
SIDE DOOR TRIM
2'-6"x6'-8" W.P. $1.50
½"x3¼" base WP ..... 10c lin. ft.
½"x3¼" Base Shoe ..... 3c lin. ft.
HAGGERTY LUMBER CO
Market 4-1034
1947 Haggerty Hwy., Walled Lake

NEW 80,000 B.T.U. FURNACE, complete with oil burner and controls. $262.37. G. A. Thompson, 80 S. Perry.

NEW AND USED POWER MOWERS ROTARY TILLERS POWER SPRAYERS. A deposit will hold one. Time payments available. W. F. Miller Garden and Lawn Equipment, 1593 S. Woodward (North of 14 Mile Rd., Birmingham. MI 4-6009.

MOTOR SWAY CHEAP.
FE 2-4731

NEW GALVANIZED PIPE
½ in. (2 ft. lengths) ..... 11c ft.
¾ in. (21 ft. lengths) ..... 14½c ft.
SAVE PLUMBING SUPPLY
100 S. Saginaw FE 5-2100

OLD GARAGES REPAIRED TO look like new. Lengthen your garage. Put in new garage doors. Terms. FE 4-6654.

OIL FURNACE FORCED AIR, 85,000 BTU. Used 2 seasons. FE 5-4584.

ONE WHEEL TRAILER WITH all steel box and lock down cover. Slaybaugh's, 630 Oakland.

ONE POT TYPE OIL CONVERsion burner. All controls. Good condition. FE 2-8606.

POOL TABLE
375 Auburn Ave.

PHELPS ELECTRIC HARDWARE, bldg. supplies OR 3-1217. OR 3-1218.

PLUMBING SPECIALS
3 piece bath sets. A quality, $115.
2 compartment, 21x32 steel sink. A-1 quality. With trim, including spray, $39.50. 4 inch soil pipe, 5 ft. length, $3.95. Check our prices on your plumbing and let us save you money.
Open daily 8 to 6; Sun. 10 to 2
Arnason Plumbing Supply
950 M-15 Ortonville
Phone 130
We Deliver

PLYWOOD
All kinds at lowest prices. Also Cabinet Hardware, wholesale and retail
Pontiac Plywood Co.
1484 Baldwin Ave.
FE 2-3543

PLYWOOD, CUT TO SIZE. Warwicks, 2678 Orchard Lake Rd.

PLUMBING SPECIALS
2 compartment cement laundry tray with stand and faucets. $23.50.
52 gal. electric water heater, Detroit Edison approved, $89.50.
4" soil pipe, $3.95 length.
Open daily 8 to 6; Sun. 10 to 2
Arnason Plumbing Supply
950 M15 Ortonville
Phone 130
We Deliver

PORCH LIGHTS IN EARLY American Lanterns. Old English Coach and Candle Lantern designs. Also most complete selection of lights for every room in house at terrific values. Michigan Fluorescent, 393 Orchard Lake Ave.

32 x 21 B. SINKS, $12.95, 52 GAL. electric heaters, $79.95. G. A. Thompson, 80 S. Perry.

For Sale Miscellaneous 60

REINFORCED CONCRETE SEPtic tanks. Ph. FE 4-6428.

ROMEX, 3½c FT. 250 FT. COILS. G. A. Thompson, 80 S. Perry.

21 IN. R.C.A. CONSOLE T.V., ¾ bed, bed springs, Bealy's innerspring mattress, electrical cooking appliances. 122 Lafayette, after 5 p.m. Go upstairs.

STOP
Look and listen. The first punch button starter lawn mower. Sure it's a
JACOBSON
Now at EVAN'S EQUIPMENT
6507 Dixie Hwy.

Save Money at BURMEISTER'S
LUMBER
800,000
Foot Sale
Buys in lumber now going on at BURMEISTER'S
OUR PRICES ARE NOT ONLY LOW, BUT OUR SERVICE IS A MUST
3 YARDS TO SERVE YOU
4x8 Sheet Rock C & C $1.35
4x8 masonite sheet 2.55
1x8 std. w. pine bds. per M. $89.00
1x12 std. w. pine bds. per M. $89.00
1x6 w. fir. bds. per m. $99.00
1x12 w. pine shelving, ft. 15c
2x4 R. L. D. fir std. ft. 7c
1x4 std. flooring, per M. $130.00
2x8 std. Douglas fir, per M. $99.00
2x8 std. Douglas fir, per M. $99.00
2" blanket Insl., 100 ft. $4.45
4x8x⅜" fir Plyscore $5.95
4x8x¼" fir plywood $3.95
4x8x⅜ W. pine plywood $11.20
1x10 knotty pine, per M. $160.00
1x8 paneling, W.P., per M. $160.00
Cedar fence posts 35c
Nails, 8's and 16's comm. keg $9.95
Soil pipe, 5 ft. $3.95
Com. Alum. doors from ... $29.95
W. P. Comb. doors $14.95
40 power mowers, from $59.95
3 cu. colored bets set, all fittings, seat, cast iron tub $149.95
HARDWARE—PLUMBING
BOYDELL PAINTS
IF YOU ARE BUILDING A HOUSE DRIVE OUT TO BURMEISTER'S AND SAVE UP TO $500 ON ALL MATERIALS
MAKE SURE IT'S
BURMEISTER
Northern Lumber Co.
8197 Cooley Lake Rd.
Pontiac EM 3-3747
Telegraph & 9 Mile Rd.
Detroit FL 1-4184

STORM SASH
Aluminum combination windows and doors, LOW LOW price!!!
FE 4-6089
9 a.m. to 9 p.m.

SUMMER PRICES ON COAL at
M. A. BENSON
Call M. A. Benson for SUMMER PRICES ON COAL
540 N. Sagin

For Sale Motorcycles 83

'52 HARLEY 74 OVERHEAD valve. Good condition. OR 3-7184.

'47 74 O.H.V. FIRST $125 TAKES it. Also girl's bike $10. 1257 Cherrylawn.

'50 HARLEY DAVIDSON 74. LOADED. 39 Ellwood.

For Sale Bicycles 84

26 IN. BOY'S BICYCLE. GOOD condition, has lights. $30. FE 4-0930.

Boats & Accessories 85

AIREX SPINNING REEL (NEW) Reasonable. MI 6-4075.

A 15½ FT. CABIN CRUISER, 4 cyl. motor convertible top and covers, etc., also a 38 M.P.H. 15½ ft. speed boat, both inboards; Beaver Trans. 3780 Cottage Grove, Cass Lake Highlands subdivision, across the bay from French's landing.

12' ALUM. BOAT — ARKANSAS Traveler. New. Reasonable. MI 6-4075.

CHILD'S SAIL BOAT 5-9 YR. OLD. MI 6-4075.

32 H.P. JOHNSON 4 CYL. PERfect. MI 6-4075.

HAULED ANOTHER LOAD OF new Wolverine boats with my truck this week. Expect another big semi load next week. Save $50 to $100 on that new boat. Terms at low bank rates. Howard Loomis 10655 Dixie Hwy.

6 H.P. ELGIN. GOOD CONDITION $70 or will trade for 18 or 22 h.p. Pay difference. EM 3-2118.

INBOARDS. CHRIS CRAFT OR Florida Correct Craft Outboards. Wolverine in wood Lone Star in Aluminum. Preeland in steel. Aluminum canoes. Nipper sailboats, Mercury outboards. Costello's Boat House, Lake Orion. MY 3-3732.

17 FT. CHRIS CRAFT. 95 H.P. Good condition. FE 4-3854 bet. 5:30 & 9 p.m.

DISCOUNT SALE ON 8 NEW ROWboats. 7600 Elizabeth Lake Rd.

10 BARREL DOCK. NEARLY completed. New lumber. Sacrifice, $100. EM 3-3683.

EVINRUDE MOTORS

Wolverine and Feather Craft. Old Town and Dr-nman Canoes. Sterling trailers. Marine supplies. Open Sundays and evenings. Bank Terms. HARRINGTON BOAT WORKS 899 S. Telegraph FE 2-8033

16 FT. INBOARD BOAT. V-8 ENgine. Trailer. Best offer. EM 3-2239.

12 FT. BOAT AND MOTOR. $175. FE 5-2143. Keego Harbor. 2436 Hefter Court.

12 FT. WOLVERINE BOAT. 25 Horse motor. All extras. Fully equipped. $450. 9755 Portage Trail Oxbow Lk. EM 3-2768.

17 FT. CHRIS CRAFT UTILITY runabout. 60 H.P. excellent condition. Good for skiing. Slaybaugh's, 630 Oakland.

JOHNSON

Outboard motors

USED MOTORS

SLAYBAUGH'S

630 Oakland Ave.

MERCURY MOTORS AND YEllow Jacket boats. Genesee Sales. 2101 Dixie Hwy.

135 CU. IN HYDRO "HOT ICE" Complete with trailer. Spare engines, etc. Dawn Ziegler. KE 4-4851.

USED 14' PLYWOOD BOATS. CALL FE 5-9219.

ALUMA-CRAFT BOATS

EVINRUDE MOTORS

PENN YAN BOATS

Michigan propellers all marine paint & varnish. EZ terms. We also have several new outboard runabouts used as demonstrators for sale at big discounts. MARINE SALES & SERVICES 422 S. TELEGRAPH

WILL SACRIFICE 16' Mahogany plank outboard lifetime boat. A-1 condition. Call FE 4-2544.

16 FT. WOLVERINE BOAT WITH or without steering wheel and windshield. $95 cash. MA 5-6886.

14 FT. WOLVERINE MOLDED plywood boat. Chrome fittings and 22½ h.p. Evinrude and cover. $275. OR 3-1028.

1950 CENTURY INBOARD 90 H.P. engine, completely rebuilt. Hull refinished. Also trailer. OR 3-9671 before 6; after 6 OR 3-2013.

12 FT. RUNABOUT. 7½ H.P. OUTboard. Both for $.50. FE 4-6971.

CENTURY BOATS — BOATTRAILers — portable docks — boat hoists. Inland Lake Sales. FE 2-6122.

1955 CHRIS CRAFT. CUSTOM 17 ft. sportsman. Fully equipped. Immediate delivery. SHOTWELL-BRACE MARINE CO. 675 S. Saginaw FE 2-0118 or FE 2-0092

12 FT. PLYWOOD BOAT AND oars. $40. FE 2-1645.

EVINRUDE OUTBOARD MOTORS Trade-ins accepted. Easy Terms. GATOR BOAT TRAILERS. The world's largest line of boat trailers. See the tilt converter before you buy a trailer. MYERS 12 FT. ROUND BOTtom aluminum boats, $178.50. CADILLAC ALUMINUM BOATS PETTIT BOAT PAINTS

KELLY'S HARDWARE

3994 Auburn at Adams, Auburn Heights, FE 2-6811.

FOR SALE: WOLVERINE RUNAbout. In good condition. Doesn't leak a drop. $75. FE 4-3326.

30 PER CENT OFF ON ALL LONE Star boats and Owens cruisers, now in stock. OWEN'S MARINE SUPPLIES 398 Orchard Lk. Ave. FE 2-8020

8 FT. HYDRAPLANE WITH MOtor and controls. OL 2-3501.

14 FT. DUMPHY MOLDED PLYwood with steering wheel and hookup. 17 h.p. Mercury, used season. $700 complete. Holly, ME 4-6001.

EVINRUDE MOTORS

Expert repair service Chris-Craft boats and boat kits. Trailers. Tony's Marine 2698 Orchard Lake Rd.

Open 'til 8 Phone FE 8-0112

12 FT. RUNABOUT 15 H.P. MOtor. FE 2-5876 after 5.

7½ HP MERCURY (ROCKET) MOtor. Rarely used. Call EM 3-3970 after 6 p.m.

NEW SEARS 12 FT. VARNISHED rowboat. Cost $132; sell $85. MA 5-0781.

Mercury Outboard Motors

Genuine Parts, Sales & Service

Shorty Hook's Place at Pine Lk. Dial FE 2-5260

ROWBOAT WITH OARS, ANchors, bottom rack. Good condition. OR 3-5292.

Transportation Offered 87

RIDERS TO LOS ANGELES. Leaving July 25. FE 7-0969.

Wanted Used Cars 88

HIGH $ CHEAP & SCRAP CARS. Day or eve. FE 2-2666.

THE HIGH DOLLAR

For high grade used cars. We need them. Drive the extra miles. It will pay you well. 4540 Dixie Hwy.

H. J. VANWELT

OR 3-1355

PRICE THE REST — THEN GET the best from

BILL SPENCE

USED CARS

42 Oakland Ave. FE 4-7333

See M&M Motor Sales

For top dollar on late model cars 2827 Dixie Hwy. OR 3-1603

SCRAP CARS OR CHEAP CARS. OR 3-4511

CALIFORNIA BUYER

AVERIL'S, 2020 DIXIE HWY. FE 2-6676 or FE 4-6896

WANTED—LATE MODEL WRECKed cars, '49 to '54.

Bagley Auto Parts

FE 5-9219 FE 5-9210

170 BAGLEY ST.

STD. JUNK CARS & SCRAP iron. Fast service. Call FE 4-9562.

WE ARE BUYING NOW FOR OUR spring and summer sales. Top prices paid for topnotch cars. '51 '52 '53 '54 and '55.

HURON MOTOR SALES

52 W. Huron FE 2-3641

CUSTOMERS WAITING FOR GOOD clean cars top cash paid. ECONOMY CARS 22 AUBURN

STOP! LOOK!

Wtd. to buy: Good 16 or 18 ft. Chevrolet or Ford tin body truck. Must be in first class shape. H. P. Sutton, MY 2-6432.

WTD. WRECKED AND JUNKED cars. FE 8-1431.

WE PAY TOP DOLLAR FOR sharp late model cars.

COMMUNITY MOTORS

803 N. Main, Rochester

OPEN TILL 10 P.M.

OLive 3-9311

For Sale Used Trucks 90

1952 CHEV. ¾ TON VANETT IN good shape. Call after 6 p.m. OR 3-4041.

1950 DODGE 2 TON DUMP. EXcellent tires. Mechanically perfect. FE4-9119 after 6 p.m.

1954 GMC 630 DUMP. 1952 4-wheeler dump with steady year round job. OR 3-1005.

1949 MODEL A PICKUP FE 7-0669.

New and Used TRUCKS

WILSON GMC

OAKLAND AT CASS

OPEN EVENINGS

FE 2-9203 FE 4-4531

DODGE 1951, ¾ TON EXPRESS pickup, 4 speed transmission. Excellent condition throughout. Today's best buy. $695 full price. Just your car or truck down.

HASKINS

Chevrolet

Oakland County's Fastest Growing Dealer

DIXIE HWY. AT M-15 MAple 5-5071

1940 FORD PICKUP GOOD TIRES, runs good. 197 S. Johnson.

'51 FORD ½ TON PANEL, GOOD condition. OR 3-0922.

1952 INTERNATIONAL ¾ TON pickup. Good condition. New tires. King Bros., FE 4-0734.

1948 International PICKUP $145

LARRY JEROME

Rochester Ford Dealer

PH. OL 1-9711

"FOR MORE THAN 30 YEARS A GOOD PLACE TO BUY!"

INTERNATIONAL 1949 WALKIN truck. Good condition throughout. FE 5-2092.

New and Used TRUCKS.

WILSON GMC

OAKLAND AT CASS

OPEN EVENINGS

FE 2-9203 FE 4-4531

For Sale Used Cars 91

HAVE A HAPPY

WEEKEND

AND BE SURE

TO ATTEND THE

CHURCH OF YOUR

CHOICE ON SUNDAY

OLIVER BUICK

210 Orchard Lake Ave.

FE 2-9101

1950 BUICK 4 DOOR RIVIERA. Radio and heater, white side walls. Dynaflow. Good condition. $300. 85 Pinegrove.

BUICK 1952 SUPER RIVIERA SEdan. Full deluxe equipment. Like new. MA 4-2606 or MA 4-1677.

1953 4 DOOR SPECIAL BUICK. 18,000 miles. Very clean. 12 extras. FE 5-2743, 3197 Caroline St., Auburn Heights.

KELLER KOCH

1954 Nash Custom Wagon. Red with natural grain finish. Radio, heater and automatic transmission. White walls and luggage rack. Like new.

$1595

1954 DeSoto 8 2 tone blue Club Coupe. Equipped with power steering, radio, heater and tinted glass.

$1895

1954 Ford 8 Crestline 4 dr. with 2 tone blue finish, white walls, radio, heater and Ford-O-Matic transmission.

$1395

1953 Chevrolet Carryall 3 seater, that is in perfect condition.

$995

1952 Mercury Hardtop. Grey top and green bottom. Equipped with radio, heater and Merc-O-Matic transmission. A 1 owner trade-in.

$1095

1951 Buick, 2 tone green with radio, heater, tinted glass and Dynaflow transmission. Like new.

$795

1950 Chrysler Windsor 4 Dr. 2 tone bronze with radio, heater and automatic transmission.

$645

PAY HERE — WE HANDLE FINANCING

IMMEDIATE DELIVERY

100 MORE TO CHOOSE FROM

KELLER KOCH

CHRYSLER-PLYMOUTH DEALER

Birmingham Liberty 9-4585

Used Car Department

13½ Mile Rd. and Woodward

(Opposite the BIG BOY)

50 BUICK, $225. CAN BE SEEN at 1730 Auburn. FE 4-8063.

51 BUICK 2 DR. SEDAN, RADIO, heater, Dynaflow, reasonable. Excellent condition. MA 6-2938.

1955 BUICK CENTURY 4 DR. Hardtop. Completely equipped. FE 4-1486.

1952 BUICK 2 DR. $10 DOWN AND assume payments. 464 S. Woodward, Birmingham.

West Side Used Cars

Drive our where overhead is low and save the difference. Many makes and models to choose from.

West Side Used Cars

923 W. Huron FE 4-2185.

1953 CADILLAC FLEETWOOD 4 door. Power steering. Power brakes. Power antenna. Power seats & windows. Electronic eye. White side walls. Radio and heater. Only 21,000 miles. Excellent condition. $2,600. 7 W. Huron.

TIP TOP Guaranteed USED CARS

1950 Ford tudor Fordomatic V-8 $545

1947 DeSoto 4 dr. $125

1953 Plyouth 4 dr. $775

1953 Chrysler Windsor 4 dr. Radio, heater. 5 new white walls. $1,295

1950 Hudson Club 2 dr. $125

1947 Cadillac 4 dr., nice. $445

Several good 1946 through 1950 models to choose from.

CLARKSTON MOTOR SALES

32 S. MAIN ST. CHRYSLER-PLYMOUTH

Open 8 a.m. to 8 p.m. Daily

WE BUY, SELL AND TRADE

MA 5-5141

53 CHEV. 210. WILL TAKE TRADE. 434 Cameron. FE 4-2685.

CONVERTIBLE 50 CHEVROLET. Red. Power Glide. Excellent condition. Sharp looking. 755 Menominee.

REPOSSESSED CARS

1946 Cheve. $50.00

1950 Kaiser $43.00

1946 Ford, Bad motor $39.80

197 Jo. Johnson

1949 CHEVROLET 4 DOOR. RAdio, heater, snow tires. Excellent condition. $275. MA 6-2152.

1955 CHEVROLET BEL AIR 4 door. V-8 Power Glide, all extras. Best offer. Must sell. EM 3-2517.

1951 CHEVROLET 4 DOOR DEluxe powerglide $475. FE 5-0124.

'52 CHEV. HARDTOP. BY ORIGInal owner. Power Glide, radio, heater, white walls etc. Small down payment or will take older car in trade. FE 4-1241.

CHEVROLET CONVERTIBLE '46 Radio & heater. Good condition. Set of 4 Royal Master whitewall tires. FE 2-6094.

Chevrolet 1955

Demo's Floor Cars Officials Cars Courtesy Cars

2 DOORS & 4 DOOR SEDANS SPORT COUPES & CLUB COUPES 150s 210s BEL AIRS

STANDARD TRANS & POWER GLIDES SIXES & EIGHTS

NEW CAR GUARANTEE AS LOW AS $1449 FULL PRICE NO FINANCING PROBLEMS AS LOW AS JUST YOUR CAR DOWN, UP TO 36 MONTHS ON BALANCE.

TAKE ADVANTAGE OF OUR LOW OVERHEAD LOCATION.

SAVE SAVE SAVE

Don't Delay — Act Today

HASKINS

Chevrolet

Oakland County's Fastest Growing Dealer

DIXIE HWY. AT M-15 MAple 5-5071

1955 2 DR. BEL AIR CHEV. Power Glide V8. FE 8-6915.

1953 CHEVROLET. EVERYTHING complete, including radio and heater. Priced right. $995. Any old car or a few dollars down. Balance to suit.

SCHUTZ MOTORS

DeSOTO-PLYMOUTH DEALER

912 S. Woodward Birmingham

ONLY SHARP CARS

'54 Buick Century...$2295

'53 Ply. Cranbrook...$995

'53 Pont. Chief 2 dr. $1295

'53 Chev. 2 dr.....$995

'52 Pont. Catalina...$1195

'52 Nash Ambas. 4 dr. $995

'52 Buick Riviera....$995

'52 Chev. Dlx. $795

'51 Ford 2 dr.....$495

'51 Chev. Dlx. 2 dr....$695

'51 Buick Sup. 4 dr...$895

'51 Merc. 4 dr.....$695

'51 Henry J 2 dr.....$125

'50 Chev. Dlx. $495

'50 Merc. 4 dr.....$595

'50 Pont. 8 2 dr.....$495

'49 Hudson Clb. Cpe...$150

'49 Chev. Clb. Cpe....$295

'47 Olds 4 dr. Sed.....$175

GLENN'S MOTOR SALES

154 S. Saginaw St. FE 4-7371

1953 CHEVROLET 4 DR. GOOD condition throughout. MA 5-6486.

'55 CHEVROLET BEL AIR SPORT coupe. Power Glide. Fully equipped. A-1 condition. Low mileage. FE 2-8545.

53 CHEVROLET SPORT COUPE. Powerglide, radio and heater. Low mileage. Any car down.

HOUSE OF GOOD USED CARS

CARKNER STUDEBAKER

666 S. WOODWARD MI 4-3410

BIRMINGHAM

'48 CHRYSLER, CLUB CPE., RAdio and heater, new white side walls tires, motor just overhauled, new paint job. $250. OR 3-2404.

CHRYSLER WINDSOR. NEW tires. Radio. Heater. Good condition. EM 3-3186.

1953 DESOTO V-8. COMPLETE with radio and heater. See it today, only $1,195. Any old car or a few dollars down. Balance to suit.

SCHUTZ MOTORS

DeSOTO-PLYMOUTH DEALER

912 S. Woodward Birmingham

'41 DODGE CORONET SEDAN. Runs perfect. No rust. Radio and heater. $495. Anything down.

HOUSE OF GOOD USED CARS

CARKNER STUDEBAKER

666 S. WOODWARD MI 4-3410

BIRMINGHAM

New Credit Plan

HAVE YOU BEEN TURNED DOWN WHEN TRYING TO BUY A CAR BECAUSE OF SHORT EMPLOYMENT, NO CREDIT, BAD CREDIT ETC.? WE HAVE A GOOD SELECTION OF '46 TO '51 AUTOMOBILES THAT YOU CAN BUY FOR VERY LITTLE DOWN AND WEEKLY PAYMENTS OF AS LITTLE AS $5.

No Co-Signers!

Immediate Delivery!

Deal Direct!

No Finance Co.!

Buy Here—Pay Here

Y'ALL COME

TO

171 S. Saginaw

NATIONAL MOTOR SALES

51 DODGE CONVERT. RADIO, heater, white side wall tires, $595. Must see to appreciate. FE 2-3238.

1941 DODGE SEDAN BODY AND motor in good condition. Reliable transportation. $125.00. FE 2-9572.

PAULSON MOTOR SALES

66 S. Perry

1953 Chevy 2-door, $695. '49 Pontiac 2-door, $225. '47 Cadillac 3-door, $145. '49 Ford 2-door, $245. '51 Fords, $495. '50 Buick 2-door, $345.

Your old car down

53 DODGE CLUB COUPE V-8 Radio, heater and white walls. Low mileage, beautiful 2 tone paint.

LAKE ORION MOTOR SALES

M-24 at Buckhorn Lake

MY 2-2611 till 9:00 p.m.

1940 FORD 2 DR., REASONABLE. FE 4-0989.

'49 FORD 2 DR. RADIO AND heater. Exceptionally good. FE 5-3177.

'53 FORD CONVERTIBLE. FE 2-3113.

'51 FORD CUSTOM V-8, 35,000 MI., good condition, radio, heater, directional signals. FE 5-0220, FE 3-9147.

'52 FORD 2 DR. $695. COMPLETELY equipped.

NORTHWEST CHEVROLET

Woodward at 13 Mile

LIncoln 5-1100

1953 FORD 2 DR. EXCELLENT condition. 18 Cadillac after 4:30 p.m.

1949 FORD, EXCELLENT CONDITION. $225. FE 2-3123.

SHARP RED 955 FORD. 4 DR. radio and heater. V-8 and other accessories. Call after 4 P.M. Will consider old car for trade. MY 2-9091.

1940 FORD HARDTOP. CALL EM 3-8213.

51 FORD CONVERTIBLE. EXC. cond. FE 4-3180.

'47 FORD 2-DOOR V8, RADIO AND heater, $95. OR 3-[illegible]

1953 FORD TUDOR FORDOMATIC Call OR 3-6101

FORD 1950 RADIO HEATER. Will trade, 875 Scott Lake Rd.

LARRY JEROME

Rochester Ford Dealer

OFFERS 1955 FORD

Factory Officials Cars

CHOICE OF TRANSMISSIONS AND COLORS

LARRY Jerome

Rochester Ford Dealer

PH. OL 1-9711

"FOR MORE THAN 30 YEARS A GOOD PLACE TO BUY!"

Jacobson's

HUDSON & RAMBLER

SALES & SERVICE

58 W. Pike St FE 2-8359

GOOD '41 FORD COUPE. CUSTOMized. Cheap. FE 5-3702.

'51 FORD CONVERTIBLE AND '31 model A roadster. No reasonable offer turned down. FE 4-0193.

Guaranteed

Sharp Used Cars

All Makes and Models

Glenn's MOTOR SALES

254 S. Saginaw St. FE 4-7371

They Must Go!

AT ANY DECENT OFFER.

'54 Chevrolet convertible. Bel Air. '49 and '50 Pontiac Convertible. Two '50 Studebaker convertibles. '48 Ford and '48 Pontiac Convertibles.

ALSO MANY OTHER LATE MODEL CARS

FINANCE ARRANGED.

ECONOMY CARS 22 AUBURN

1952 KAISER. COMPLETE WITH radio and heater. A steal at $495. See it now. Any old car or a few dollars down. Balance to suit.

SCHUTZ MOTORS

DeSOTO-PLYMOUTH DEALER

912 S. Woodward Birmingham

LINCOLN 1949. EXCELLENT CONdition. Will trade 875 Scott Lake Rd.

LINCOLN 1954 CAPRI COUPE. 2 tone blue. Full power, radio, heater, white wall tires. Less than 12,000 mi. Spare tire new. $2,695.

Bob Frost, Inc.

LINCOLN MERCURY DEALER

850 S. WOODWARD

BIRMINGHAM

MI 6-2200 JOrdan 6-3933

54 MERCURY CONVERTIBLE. Like new. MercoMatic radio and heater. Excellent condition. Priced right. Any car down.

HOUSE OF GOOD USED CARS

CARKNER STUDEBAKER

666 S. WOODWARD MI 4-3410

BIRMINGHAM

MERCURY 1946. EXCELLENT transportation. 875 Scott Lake Rd.

'53 MERCURY, 4 DR. SEDAN, radio, heater and overdrive. Low mileage, excellent condition.

LAKE ORION MOTOR SALES

M-24 at Buckhorn Lake

MY 2-2611 'til 9:00 p.m.

'47 MERCURY CLUB COUPE. Very good motor. FE 4-8729.

'51 MERCURY 2-DOOR. EXCELlent condition. Sacrifice. MA 6-3582.

1953 NASH RAMBLER, HARDTOP. Continental. R & H. $950. FE 2-6936.

1950 NASH 4 DR. RADIO AND heater. Priced to sell at $145. Any old car or a few dollars down. Balance to suit.

SCHUTZ MOTORS

DeSOTO-PLYMOUTH DEALER

912 S. Woodward Birmingham

1950 NASH RAMBLER CONVERTIble. $25 for equity. FE 8-0096.

For A Good Deal More Get Our Deal

'55 Chev. 8 Bel Air 2 dr. $1850

'54 Pontiac Tudor...$1395

'53 Ford Tudor $897

'53 Plymouth Sedan..$795

'53 Dodge V-8 Sedan $795

'52 Plymouth 4 dr....$795

'51 Hudson Hornet Cpe. $399

'51 Plymouth 4 dr....$545

'50 Chev. Sed., R&H, P/G $399

'50 Dodge Tudor.....$295

'50 De Soto Sedan ...$399

'51 Nash Tudor.....$369

'52 Nash Amb. Sedan $995

'49 Dodge Cor'et Sed. $379

'53 Ford Pickup $879

'52 Ford Pickup $599

'50 GMC 2 ton 825 tires $495

MANY OTHERS TO CHOOSE FROM

Riemen-schneider

232 S. SAGINAW ST.

1952 NASH RAMBLER STATION wagon, take over payments. OR 3-0791.

SAVE $700

1955 Pontiac officials' cars, selection of body styles and colors. Call Tom or Russ MI 4-1930.

TRANSPORTATION SPECIALS $50 to $95. Your choice of many cars.

LAKE ORION MOTOR SALES

M-24 at Buckhorn Lake

MY 2-2611 till 9:00 p.m.

50 USED CARS $42 TO $952. Some with no down payment. Make your own terms. Keego Sales and Service, Keego Harbor, Mich.

DEMONSTRATOR

55 OLDS, 98 HARDTOP, 4 DOOR.

HOUGHTEN & SON

YOUR FRIENDLY OLDSMOBILE AND GMC TRUCK DEALER

528 N. Main Rochester. OL 1-9761

'54 OLDS SUPER 88 HOLIDAY. Sell or trade. FE 7-9766.

'53 CUSTOM OLDS 98. FULLY equipped. Really a buy at $7,595. Any car or few dollars down. Balance to suit.

SCHUTZ MOTORS

DeSOTO-PLYMOUTH DEALER

912 S. Woodward Birmingham

Oldsmobile 1955 Demo's Courtesy Cars Floor Cars

HOLIDAY SPORT COUPES 4 DR. SEDANS — 2 DOORS CHOICE OF COLORS NO FINANCING PROBLEMS

SAVE SAVE SAVE

Don't Delay — Act Today

HASKINS

Oakland County's Fastest Growing Chevrolet-Oldsmobile Dealer

DIXIE HWY. AT M-15 MAple 5-5071

'949 OLDS COMPLETE WITH RAdio and heater. A beauty for only $395. Any old car or a few dollars down. Balance to suit.

SCHUTZ MOTORS

DeSOTO-PLYMOUTH DEALER

912 S. Woodward Birmingham

'53 OLDS 88

Beautiful white and blue 4 door sedan. Radio, heater, Hydramatic, white walls. This is a one owner car & exceptionally clean. At a right price. 68 Oakland FE 2-2351.

MECHANIC SPECIAL

AND I MEAN BARGAIN!

'40 cars '46 to '50 all models and makes $45 to $95.

ECONOMY CARS

22 AUBURN

'53 PACKARD CLIPPER, RED & black. Full power. FE 2-7775.

'48 PACKARD, GOOD CONDITION. Good tires. FE 5-9722.

'53 PACKARD SEDAN ULTRAmatic radio heater, white walls. A low mileage car. Priced to sell. Any car down.

HOUSE OF GOOD USED CARS

CARKNER STUDEBAKER

666 S. WOODWARD MI 4-3410

BIRMINGHAM

CLOSE OUT

'55 Studebakers. New and demonstrators. Absolutely the best deal you can get, below factory cost. This is no malarkey. Any deal considered.

HOUSE OF GOOD USED CARS

CARKNER STUDEBAKER

666 S. Woodward MI 4-3410

BIRMINGHAM

1955 PLYMOUTH 4 DR. RADIO and heater. A sharp car. Priced $1,695. Any old car or a few dollars down. Balance to suit.

SCHUTZ MOTORS

DeSOTO-PLYMOUTH DEALER

912 S. Woodward Birmingham

'52 PLYMOUTH SEDAN, LOADED, radio, heater. A buy at $495. Any old car or a few dollars down. Balance to suit.

SCHUTZ MOTORS

DeSOTO-PLYMOUTH DEALER

912 S. Woodward Birmingham

1950 PLYMOUTH CLUB COUPE, clean car with low mileage. $350, full price. 1641 Beachmont. Keego Harbor. FE 5-0018.

PLYMOUTH 1952. FOUR DOOR sedan. Excellent tires. Good body. Clean. $495. FE 5-1031.

'41 PLYMOUTH 2 DR. EXC. CONdition. FE 5-2675.

SEVERAL FINANCE COMPANY REPOSSESSIONS. TAKE OVER PAYMENTS. PH. FE 4-0541.

1949 PLYMOUTH 4 DR. RADIO and heater, private owner. Sacrifice at $195 cash. 8789 Edgewood Dr. EM 3-3310

DEPENDABLE USED CARS

'51 Chev.	$300
'50 Chev.	$275
'48 Chev.	$150
'49 Plymouth	$200
'49 Ford	$175
'49 Hudson	$300
'48 Pontiac	$195

DEPENDABLE TRANSPORTATION

'41 Ford, clean	$ 95
'40 Chev.	$ 70
'47 Chev.	$ 80
'47 Pontiac	$100
'46 Pontiac	$125
'46 Ford	$ 95
Clean '47 Cadillac	$350

½ block east of Sashabaw & Walton. Open till 9:00 and Sunday.

55 PLYMOUTH PASSENGER Station Wagon. Loaded with equipment. 6,000 mi., selling at a bargain.

LAKE ORION MOTOR SALES

M24 at Buckhorn Lake

MY 2-2611, 'til 9:00 p.m.

1947 PONTIAC STATION WAGON. 48 Mechanic.

The Right Spot is the "Bright Spot" For All

Smart Car Buyers

One of the Best Selections of Used Cars in Town

"Bright Spot" JEROME

Cadillac & Olds

CASS at ORCHARD LK.

FE 8-0488 FE 8-0488

PONTIAC 1954 DELUXE 8. 2 DR. Radio heater, Hydra. 6,000 mi. Very clean. FE 2-2733.

1954 PONTIAC 4 DR. CHIEFTAIN Deluxe, low mileage Hydramatic. Radio & heater. 120 S. Ardmore. FE 4-7201.

'47 PONTIAC CONVERTIBLE. EXcellent condition. New top. Battery. Seat covers. $175 cash. 36 Miller St.

'46 PONTIAC 8

Call FE 2-1275

55 PONTIAC STARCHIEF DEMonstrator. 2 tone green. Hydramatic. $2395. MY 2-2765.

1952 PONTIAC 4 DR. DELUXE Hydromatic white walls, radio, heater. W washers, very low mileage. Excellent cond. FE 3-7272, 934 Argyle.

53 PONTIAC CONVERTIBLE. HYdramatic white walls. $1295. FE 2-4171.

PONTIAC STARCHIEF 1954 4 DR. Deluxe. FE 2-3993.

SHOP SUNDAY AND BUY MONDAY AT 211 S. Saginaw St.

MATTHEWS-HARGREAVES

FE 4-4546

PRIVATE OWNER 1953 PONTIAC Catalina. 12,000 miles. Real clean. $1,350. 25 N. Edith. FE 4-8437.

PONTIAC 1949 RADIO AND HEATer. $275. 875 Scott Lake Rd.

Here Are More REAL BUYS!

at

"CY OWENS" Your FORD Dealer

1952 Studebaker Coupe	$435
1950 Mercury 2 Door	$225
1951 Lincoln 4 Door	$495
1951 Ford 2 Door	$395
1950 Pontiac 4 Door	$350
1951 Plymouth 4 Door	$345
1951 Henry J 2 Dr.	$125
1952 Buick Super 4 Dr.	$895
1951 Chev. Club Cpe.	$425
1954 Ford 2 Door	$1095
1950 Nash 4 Door	$125
1950 Studebaker 2 Door	$195
1951 Mercury 2 Door	$395

-5-

1955 Fords

1—Victoria

1—Convertible

1—Fairlane 4 Door

1—Custom 4 Door

1—Business Coupe

-2-

1952 Nash 4 Door Sedans

-2-

1954 Chevrolet Bel Air 4 Doors

SPECIAL

1955 Mercury Montclair Conv. Like New

Going Fast At These Prices Call or Come In

"CY OWENS" FORD DEALER

147-150 S. Saginaw

FE5-4101 FE5-3588

Open 8 A.M. to 9 P.M.

Be a Cool Cat

On your vacation! Hop into a COMMUNITY car and you'll be real GONE!

$1,995

1954 Pontiac Station Wagon. POWER ALL THE WAY!

$1,995

1954 Buick Super hardtop. A BLACK BEAUTY!

$895

1953 GMC Hydramatic ¾ ton pickup.

$695

1952 Chevrolet. LIKE NEW!

$595

1950 International ¾ ton pickup.

$895

1947 Dodge Power wagon wrecker. IDEAL FOR SERVICE STATION!

COMMUNITY MOTORS

804 N. Main St., Rochester

THE PLACE WHERE YOU CAN WHEEL AND DEAL

OPEN TILL 10 P.M.

OL 2-9321

1953 PONTIAC CATALINA. FULLY equipped. Really a dream at only $1,395. Any old car or a few dollars down. Balance to suit.

SCHUTZ MOTORS

DeSOTO-PLYMOUTH DEALER

912 S. Woodward Birmingham

1952 PONTIAC, 4-DOOR DELUXE. Hydro. Radio and heater. $825. FE 4-6078.

1951 PONTIAC CHIEFTAIN 8. 4 dr. Hydramatic white walls, radio and heater. One owner. $575. TO 8-1430.

TAYLOR'S GOOD USED CARS

1951 Chevrolet ½ Ton pickup. Now at a price that means business! Just $395. This one is clean and has received careful attention.

1951 Chevrolet $695

Deluxe 4 dr. sedan. Dark blue with all the necessary accessories. It looks and runs like new.

1953 Cevrolet $1145

Bel Air 4 dr. sedan. Radio, heater, Power Glide, Autronic eye, and beautiful 2 tone paint. Real class in any company.

1949 Cevrolet $395

Light grey and blue club coupe with radio, heater and extra clean inside and out. A lot of car for a little money. Many good miles of excellent transportation.

Also a wide selection of Transportation Specials at only $5 down.

TAYLOR'S

At Walled Lake

"Since 1831"

Phone MArket 4-1561

1951 STUDEBAKER LANDCRUISer. Good condition. $350. FE 2-6816.

51 STUDEBAKER SEDAN. FULLY equipped. A beautiful second car. Priced to sell.

HOUSE OF GOOD USED CARS

CARKNER STUDEBAKER

666 S. WOODWARD MI 4-3410

BIRMINGHAM

THUNDERBIRD 1955. RADIO, heater, white wall tires, power steering, brakes and 4 way seat. This car is like new. $2,995. High trade allowance for your car.

Bob Frost, Inc.

LINCOLN, MERCURY DEALER

850 S. WOODWARD

BIRMINGHAM

MI 6-2200 JOrdan 6-3933

1955 Ford Ranch Wagon

Including full equipment, all taxes and license plates.

$54.80 Mo. If Your Car Is Worth $125

$59.12 Monthly With $10 Down

1955 Ford Custom 2-Door

Including full equipment, all taxes and license plates.

$47.75 Monthly If Your Car Is Worth $125

$52.12 Monthly With $10 Down

A-1 BUYS		CHEAPIES	
'54 Chev. Dl. 4 dr.	$1099	'49 Ford 2 dr.	$144
'53 Ply. Hardtop...	$999	'49 Chev. 4 dr.	$144
'52 Pont. 4 dr. Dlx.	$699	'50 Nash 4 dr.	$199
'52 Ford 4 dr.	$544	'49 Pont. Sedan.	$144
'52 Buick Riviera.	$799	'50 Dodge 2 dr.	$199
'53 Rambler Wgn.	$744	'48 Plymouth 4 dr.	$99
'53 Ford Hardtop	$1044	'48 Merc. Sedan	$99
'54 Ford 2 dr.	$999	'49 Nash 2 dr.	$144
'52 Nash 2 dr.	$599		
'52 Ford R. Wgn.	$799	CONVERTIBLES	
'52 De Soto 4 dr.	$599		
'52 Ford Hardtop.	$999	'49 Olds Conv.	$299
'52 Nash Hardtop.	$599	'53 Ford Conv.	$1099
'51 Ford 2 dr.	$299	'50 Ford Conv.	$499
'39 Cad. (like new)	$244	'53 Chev. Conv.	$1099
'50 Olds 88	$299	'51 Ford Conv.	$599
'53 Nash 2 dr.	$799	'54 Ford Conv.	$1599
'50 Chrys. Imperial	$299		
'51 Ford Hardtop.	$599	TRUCKS	
'52 Chev. Dlx. 2 dr.	$599		
'52 Henry J 2 dr.	$299	'53 Ford Courier	$544
'53 Ford 2 dr.	$799	'50 Chev. Pickup	$244
'51 Buick 4 dr.	$699	'48 Ford ½ T. Stk.	$144
'51 Chev. Hardtop	$599	'41 Ford ½ T. Pick.	$44
'52 Plymouth 2 dr.	$544	'48 Ford ½ T. Pan.	$144
'53 Chev. Dlv. 2 dr.	$844	'51 Ford 2 T. Dum.	$599
'53 Pont. Dlx. 2 dr.	$999		
'53 Olds 88 H'day	$1399		
'54 Ford Hardtop	$1599		
'53 Buick Riviera	$1244		
'52 Olds 88 2 dr.	$899		
'53 Ford R. Wgn.	$1044		
'53 Chrysler 4 dr.	$999		

$999 $999 $999

Harold Turner Service Department is open daily 7:30 a.m. to 10 p.m. Free estimates cheerfully given. No money down on our easy budget plan. "Remove the Guess and Get the Best."

1954 Ford 2 Dr.

A Real Vacation Special

$260 Dn. & $29.70 Mo.

or

Your Old Car Down

or

$10 Down and Slightly Higher Payments

Harold Turner, Ford

2 BIG LOTS

MIdwest 4-7500 LIberty 9-4000

JOrdan 4-6266 LIberty 9-4001

Immediate "Spot" Delivery

Low, Low Bank Rates—No Down Payment

COLD FACTS FOR Hot Weather

the deals are better at the RETAIL STORE

1953 PONTIAC

4dr sedan with radio, heater and Hydramatic transmission.

$1395

1951 PONTIAC

2dr with radio, heater and Hydramatic. 1 owner.

$695

1953 PONTIAC

2dr sedan. Radio, heater and Hydramatic. 2 tone green.

$1295

1952 CHEVROLET

4dr with radio, heater and Power Glide. 2 tone.

$795

1953 PONTIAC

Station Wagon with radio and heater. 28,000 actual miles.

$1395

1950 CHRYSLER

Club Coupe. Radio, heater and Fluid Drive transmission.

$545

1951 FORD

4dr with radio, heater and Ford - O - Matic. Sharp.

$645

1953 PONTIAC

4dr sedan with radio and heater. Priced to

--Today's Radio Programs--

Programs furnished by stations listed in this column are subject to change without notice.

WJR, (760) CKLW, (800) WWJ, (950) WCAR, (1130) WXYZ, (1270) WJBK, (1490 WPON, (1460)

TONIGHT

6:00—WJR, Joseph Hainline
WWJ, Weekend Music
WXYZ, Pan American
CKLW, News and Sports
WJBK, News, Frolic
WCAR, News Ace
WPON, News
6:30—WJR, Bob Reynolds
WWJ, National Farm Hour
WXYZ, American Farmer
CKLW, Parliament Hill
WJBK, News, Frolic
WCAR, Music All the Time
WPON, Sports Slants
7:00—WJR, Jazz Band
WWJ, Monitor
WXYZ, News, Sandlotters
CKLW, Family Theater
WJBK, News, Frolic
WCAR, News Ace
WPON, Gib Shanley
7:30—WJR, Concert
WWJ, Monitor
WXYZ, As We See It
CKLW, Magic of Music
WJBK, News, Frolic
WCAR, Music All the Time
WPON, Gib Shanley
8:00—WJR, Hollywood Race
WWJ, Monitor
WXYZ, News, Dancing
CKLW, Wheel of Fortune
WJBK, News, Frolic
WCAR, Music All the Time
WPON, News, Zee, Orville
8:30—WJR, Concert Band
WWJ, Detroit Symphony
WXYZ, News, Dancing
CKLW, Sounding Board
WJBK, News, Frolic
WCAR, Sign Off
WPON, News, Zee, Orville
9:00—WJR, Two for Money
WWJ, Detroit Symphony
WXYZ, News, Dancing
CKLW, Hawaii Calls
WJBK, News, Don McLeod
WPON, News, Zee, Orville
9:30—WJR, Jamboree
WWJ, Monitor
WXYZ, News, Dancing
CKLW, Lombardo Land
WJBK, Don McLeod
WPON, Zee and Orville
10:00—WJR, Country Style
WWJ, Monitor
WXYZ, News, Top of Town
CKLW, Wayne King
WJBK, News, Don McLeod
WPON, News, Zee, Orville
10:30—WJR, Your Hit Parade
WWJ, Monitor
WXYZ, News, Top of Town
CKLW, Quiet Sanctuary
WJBK, Don McLeod
WPON, Zee and Orville
11:00—WJR, William Sheehan
WWJ, Monitor
WXYZ, Hotel Statler
CKLW, News
WJBK, News, Don McLeod
WPON, News and Sports
11:30—WJR, CBS Dance
WWJ, Monitor
WXYZ, Top of Town
CKLW, Jim Dunbar
WJBK, Don McLeod
WPON, Manhattan Melodies
12:00—WJR, News
WWJ, Music Til Dawn
WXYZ, News, Top of Town
CKLW, News, Jim Dunbar
WJBK, News, Don McLeod
WPON, News, House Party

SUNDAY MORNING

6:00—WJR, At Dawning
WWJ, Monitor
WXYZ, TBA
CKLW, TBA
WJBK, Album Time
WCAR, TBA
WPON, TBA
6:30—WJR, Farm Review
WWJ, Faith in Action
WXYZ, TBA
CKLW, TBA
WJBK, Album Time
WCAR, TBA
WPON, News, Music
7:00—WJR, Favt. Hymns
WWJ, Monitor
WXYZ, TBA
CKLW, Wildwood Church
WJBK, News, MSU
WCAR, TBA
WPON, Nazarene Pulpit
7:30—WJR, Laymen's Hour
WWJ, Monitor
WXYZ, Music for Sunday
CKLW, Tabernacle
WJBK, MSU
WCAR, TBA
WPON, General Baptist
8:00—WJR, News
WWJ, World News Roundup
WXYZ, Radio Bible Class
CKLW, Your Worship Hour
WJBK, News, Album Time
WCAR, Sign On
WPON, Assembly of God
8:30—WJR, Renfro Valley
WWJ, Monitor
WXYZ, Light and Life
CKLW, Pontiac Church
WJBK, Ave Marie Hour
WCAR, Back to God
WPON, St. John Lutheran
9:00—WJR, News
WWJ, Crossroads Church
WXYZ, News
CKLW, Bethesda Temple
WJBK, News, Interlude
WCAR, News, Rhythm
WPON, St. John's Lutheran
9:30—WJR, Hymns of Faith
WWJ, National Pulpit
WXYZ, Voice of Prophesy
CKLW, Hebrew Hour
WJBK, Detroit Pulpit
WCAR, Rhythm Roundup
WPON, Silvercrest Baptist
10:00—WJR, News
WWJ, Monitor
WXYZ, News, Israel
CKLW, Radio Bible Class
WJBK, News, George
WCAR, News, Rhythm
WPON, News
10:30—WJR, Chapel Hour
WWJ, Monitor
WXYZ, News, Choirs
CKLW, Voice of Prophecy
WJBK, Tom George
WCAR, Bible Class
WPON, First Methodist
11:00—WJR, Tabernacle
WWJ, St. Paul's C'th'drl.
WXYZ, Music for Sunday
CKLW, Pontiac Church
WJBK, News, Tom George
WCAR, News
WPON, Central Methodist
11:30—WJR, Mother's Album
WWJ, St. Paul's C'th'drl.
WXYZ, News Music
CKLW, Anglican Church
WJBK, Don McLeod
WCAR, Radio Temple
WPON, Central Methodist
12:00—WJR, News
WWJ, News
WXYZ, Music for Sunday
CKLW, Labor News
WJBK, News, Don McLeod
WCAR, News, Music
WPON, News

SUNDAY EVENING

6:00—WJR, Gene Autry
WWJ, Weekend Music
WXYZ, Monday Headlines
CKLW, Public Prosecutor
WJBK, News, Saunders
WCAR, News
WPON, News
6:30—WJR, Summer
WWJ, Monitor
WXYZ, Episcopal Service
CKLW, Bob Considine
WJBK, U. of D. Showtime
WCAR, Scores, News
WPON, Spanish Hour
7:00—WJR, Juke Box Jury
WWJ, Monitor
WXYZ, Showtime Revue
CKLW, Wings of Healing
WJBK, News, Serenade
WCAR, News, Music
WPON, Spanish Hour
7:30—WJR, Juke Box Jury
WWJ, Monitor
WXYZ, Valentino
CKLW, Radio Bible Class
WJBK, Freedom Story
WCAR, Music All the Time
WPON, Hour of Charm
8:00—WJR, Our Miss Brooks
WWJ, Monitor
WXYZ, America's Meeting
CKLW, Melachrino Strings
WJBK, News, Serenade
WCAR, Music All the Time
WPON, Concert Hall
8:30—WJR, Gary Crosby
WWJ, Monitor
WXYZ, America's Meeting
CKLW, The Quiet Hour
WJBK, Answers Guaranteed
WPON, Concert Hall
9:00—WJR, Music Hall
WWJ, News by Lawrence
WXYZ, Walter Winchell
CKLW, Grosse Pointe
WJBK, News, Serenade
WPON, Liberty Baptist
9:30—WJR, Music Hall
WWJ, Catholic Hour
WXYZ, Dean Manion
CKLW, Dr. Barnhouse
WJBK, Evening Serenade
WPON, Gospelair
10:00—WJR, Face the Nation
WWJ, Monitor
WXYZ, Paul Harvey
CKLW, Hour of Decision
WJBK, News, Wayne Univ.
WPON, News
10:30—WJR, Facts Forum
WWJ, Eternal Light
WXYZ, Revival Time
CKLW, Back to God
WJBK, WMCA Forum
WPON, Off the Record
11:00—WJR, Jack White
WWJ, Proudly We Hail
WXYZ, News, Moods
CKLW, J. VanKuren, News
WJBK, Evening Serenade
WPON, News, Sports
11:30—WJR, Starlight Symp.
WWJ, Movietown Theater
WXYZ, News, Beyond Stars
CKLW, Mt. Zion Church
WJBK, Protestant Hour
WPON, Music to Dream By

MONDAY MORNING

6:00—WJR, Jim Vinall
WWJ, Bob Maxwell
WXYZ, News Ace, Wolf
CKLW, Rooster Club
WJBK, News, Frolic
WCAR, TBA
WPON, News, Music
6:30—WJR, Voice of Agricit.
WWJ, Bob Maxwell
WXYZ, News, Wolf
CKLW, Guy Nunn
WJBK, News, Frolic
WCAR, Coffee with Clem
WPON, Rise 'n' Shine
7:00—WJR, Jim Vinall
WWJ, Bob Maxwell
WXYZ, Osgood News, Wolf
CKLW, News, Toby David
WJBK, News, Frolic
WCAR, News
WPON, News, Rise, Shine
7:30—WJR, Music Hall
WWJ, News
WXYZ, Osgood News, Wolf
CKLW, News, Toby David
WJBK, News, Frolic
WCAR, Coffee with Clem
WPON, News, Rise 'n' Shine
8:00—WJR, Jack White
WWJ, Bob Maxwell
WXYZ, Osgood News, Wolf
CKLW, News, Toby David
WJBK, News, Frolic
WCAR, News
WPON, News
8:30—WJR, Music Hall
WWJ, Bob Maxwell
WXYZ, Wolf
CKLW, Toby David
WJBK, News, Frolic
WCAR, Coffee with Clem
WPON, Rise 'n Shine
9:00—WJR, William Sheehan
WWJ, Minute Parade
WXYZ, Breakfast Club
CKLW, News, Toby David
WJBK, News, Sunny Street
WCAR, News Ace
WPON, News, Music
9:30—WJR, Mrs. Page
WWJ, Minute Parade
WXYZ, Breakfast Club
CKLW, Toby David
WJBK, Sunny Street
WCAR, Rhythm Roundup
WPON, WPON Goes Calling
10:00—WJR, Arthur Godfrey
WWJ, McBride, Peale
WXYZ, My True Story
CKLW, News, Homechats
WJBK, News, Sunny Street
WCAR, Bethesda Temple
WPON, News
10:30—WJR, Arthur Godfery
WWJ, Second Chance
WXYZ, Whispering Streets
CKLW, Mary Morgan
WJBK, Sunny Street
WCAR, Music All the Time
WPON, WPON Goes Calling
11:00—WJR, Arthur Godfrey
WWJ, Strike It Rich
WXYZ, Companion
CKLW, Keepin' Company
WJBK, News, Sunny Street
WCAR, News Ace
WPON, News, Party
11:30—WJR, Make Up Mind
WWJ, Phrase That Pays
WXYZ, Curtain Calls
CKLW, Queen for a Day
WJBK, Sunny Street
WCAR, Lady of the Day
WPON, Pontiac Party
12:00—WJR, Jack White
WWJ, News by Cederberg
WXYZ, Curtain Calls
CKLW, News, Three Suns
WJBK, News, Sunny Street
WCAR, Music All the Time
WPON, News

--Today's Television Programs--

Channel 2—WJBK-TV Channel 4—WWJ-TV Channel 7—WXYZ-TV Channel 9—CKLW-TV

TONIGHT'S TV HIGHLIGHTS

6:00—(7) Jumbo Theater. Cesar Romero in "FBI Girl." (4) Saturday Edition. News. (2) Gene Autry. Champion loses a race and helps Autry to trail gang of of bank robbers in "Sixshooter Sweepstakes."

6:15—(4) Pro Golf. Faust Bianco shows how to play difficult holes at Dearborn Country Club.

6:30—(9) Temple Baptist Church. Religious. (4) Horace Heidt Show Wagon. Musical variety. Lionel Hampton, guest. (2) Beat the Clock. Quiz with Bud Collyer.

7:00—(7) PGA Golf from Meadowbrook Country Club. (9) Dial 9 Theater. Lee Tracy, Julie Bishop in "High Tide." (4) The Soldiers. Comedy with Hal March and Tom D'Andrea. Soldiers have to pass psychiatrist's test before going on dangerous assignment. (2) America's Greatest Bands. Art Mooney, Count Basie, Rudy Vallee and Xavier Cugat and their orchestras with host Paul Whiteman.

7:30—(7) Story Studio. Film TBA. (4) The Dunniger Show. Mentalist performs his feats.

8:00—(7) Lawrence Welk Show. Novelty numbers by male vocalists and accordionists. (4) Musical Chairs. Musical quiz with Johnny Mercer, host. June Christy, guest. (2) Two for the Money. Quiz with Sam Levenson.

8:30—(9) Million Dollar Movie. Rex Harrison, Lilli Palmer in "The Long Dark Hall." (4) Star Theater. Jimmy Durante auditions Cass Daley for his Club Durant. (2) Down You Go. Word game with Dr. Bergen Evans, host, Jack Parr, guest.

9:00 — (7) Hollywood Premiere. Ann Richards in "Breakdown." (4) And Here's the Show. Comedy with Ranson Sherman, Jonathan Winters. (2) TV's Top Tunes. Eddy Arnold, Priscilla Wright guests of Julius LaRosa.

9:30—(4) Your Play Time. Adventurer finds himself involved in escape of political prisoner in Morocco in "Rescue" starring Brian Keith, Dorothy Green, Stephen Bekasy. (2) Man Behind the Badge. "Tattooed Man," mystery.

10:00—(9) National News. (4) Soldiers of Fortune. Tropical island visit brings adventure with voodoo and death of girl in "The Drums of Far Island." (2) Big Town. Mark Stevens in "Shield of the Killer."

10:10—(9) Hoot Gibson. Western adventure.

10:25—(9) Foy Willing. Songs.

10:30—(7) The Explorers. Jack Van Coevering, Free Press Wild Life Writer, shows films of "Fishing in Michigan." (9) Times Square Playhouse. Alan Mowbray in "Confidentially Yours." (4) People Are Funny. Contestant in chef's costume is put on top of flag pole to sell hamburgers. (2) Damon Runyon Theater. William Frawley, Douglas Fowley, Ben Weldon in "Bunny on the Beach," first bet leads to gamblers invading charity affair with fake Easter rabbit as a front.

11:00—(7) Championship Bowling. Films. Joe Kristof vs. Don Carter. (9) Movie Date. Donald Woods, Louise Platt in "Forgotten Girls." (4) Hollywood Offbeat. Steve Randall investigates will written on piece of silk from girl's slip in "The Inheritors." (2) News, Final. Jack LeGoff.

11:15—(2) Miss Fair Weather. Bette Wright.

11:20—(2) Wrestling from Hollywood. Bout to be announced.

11:30—(4) Saturday Show. David Bruce, Cleatus Caldwell in "Susie Steps Out."

SUNDAY'S TV HIGHLIGHTS

6:00—(7) You Asked For It. (2) Pride of the Family. (4) Corliss Archer.

6:30—(7) Chance of a Lifetime. (9) Meet UAW. (4) Do It Yourself. (2) Private Secretary. Susie. (Ann Sothern) proves to her boss that progress is here to stay, whether he likes it or not.

7:00—(7) The Huntress. (9) War on the Air. (2) Toast of the Town. Featuring Songstress Polly Bergen and Ventriloquist Worsley. (4) Colgate Variety Hour. Among the guests will be Jack Webb, famous for TV performances of Joe Friday of "Dragnet."

7:30—(7) Pepsi Playhouse. (9) Playhouse.

8:00—(7) Walter Winchell. (9) Motion Picture Academy. (4) TV Playhouse TBA. (2) GE Theater. "Man With a Vengeance." Story of a ruthless film director intent on making the finest motion picture and his revengence on the man who thwarted his career.

8:30—(7) Stork Club. (2) Stage 77.

9:00—(7) Break the Bank. (4) Cameo Theater. "The Grown Ones." Story of friends and family's intent on frustrating the girl's intentions of marrying a man she met on a brief summer holiday. (2) Appointment With Adventure. "Desperate Game." An escape from behind the Iron Curtain.

9:30—(7) Jumbo Theater. (4) Bob Cummings Show. Shy but determined sailor wants to meet girl whose legs appeared in a magazine.

10:00—(7) Jos Palooka. (9) Yesterday's Newsreel. (4) Badge 714. (2) Bandstand Review.

10:30—(7) Karloff Mystery. (4) Carpet Theater. (9) Follow That Man. (2) Willy.

11:00 — (7) Hollywood Premier. (9) Crown Theater. (4) Sunday News. (2) News Finals.

11:30—(4) Hollywood Off-Beat.

SUNDAY MORNING

8:15—(2) Christophers.

8:45—(2) Facts Forum.

9:00—(4) Church at Crossroads.

9:15—(2) Court of Health.

9:30—(2) This Is the Life. (4) Frontiers of Faith.

9:45—(7) Comedies.

10:00—(7) Action Theater. (2) Detroit Pulpit. (4) Cartoon Carnival.

10:30—(9) How Garden Grows. (2) Barker Bill Cartoons.

10:45—(2) Sausage Sinema.

11:00—(9) Church in Home. (4) Adventure Ho. (2) Porky Pig. Daffy Duck.

11:30—(7) Today's Faith. (2) Contest Carnival.

SUNDAY AFTERNOON

12:00—(7) Action Theater. (9) Wild Bill Elliott. (4) Double Theater. (2) Victory at Sea.

12:30—(7) Auntie Dee. (2) Wild Bill.

1:00—(7) World Adventure Series. (9) Million Dollar Movie. (2) Buster Crabbe.

1:30—(7) Cowboy G-Men. (2) Sunday Show Time.

2:00—(7) Laurel & Hardy. (9) Movie. (2) Sunday Show Time.

2:30—(7) Laurel & Hardy. (9) Mich. Conservation.

3:00—(7) Chico & Pablo. (9) Justice Colt. (2) Sunday Show Time. (4) Understanding Our World.

3:30—(4) Zoo Parade.

4:00—(7) Super Circus. (2) Face the Nation. (4) Big Four Report.

4:30—(9) Theater. (4) Captain Gallant. (2) Lets Take a Trip.

5:00—(7) Jimmy Wakely Show. (4) Annie Oakley. (2) Lucy Show.

5:30—(4) Roy Rogers. (2) Sun. Theater.

MONDAY MORNING

7:00—(4) Today. (2) Morning Show.

9:00—(7) Todd Purse Show. (4) Romper Room. (2) Garry Moore.

9:30—(2) Arthur Godfrey.

10:00—(7) Wixie's Wonderland (4) Home.

10:30—(2) Strike It Rich.

11:00—(7) Story Studio. (4) Ding Dong School. (2) Valiant Lady.

11:15—(2) Love of Life.

11:30—(4) Feather Your Nest. (2) Search for Tomorrow.

11:45—(2) Guiding Light.

MONDAY AFTERNOON

2:00—(7) 12 O'Clock Comics. (4) Ted Mack's Matinee. (2) Ladies Day.

12:15—(4) TBA.

12:30—(7) Beulah. (4) Hour of Shows. (2) Ladies Day.

1:00—(7) Lunchtime Drama. (9) Shopper's Matinee. (2) Robert Q. Lewis.

1:30—(4) Jean McBride. (2) Linkletter Houseparty.

2:00—(7) Stars on Seven. (9) Myrtle Labbitt Show. (4) Ted Mack's Matinee. (2) Big Payoff.

2:30—(9) Shopper's Show. (4) It Pays to Be Married. (2) Bob Crosby Show.

2:45—(4) Concerning Miss Marlowe.

3:00—(9) Monday Matinee. (7) Hearthrob Theater. (4) Way of the World. (2) Brighter Day.

3:15—(4) First Love. (2) Secret Storm.

3:30—(4) World of Mr. Sweeney. (2) On Your Account.

3:45—(4) Modern Romance.

4:00—(7) Captain Flint. (9) Take a Look. Puppets. (4) Pinky Lee. (2) Sagebrush Shorty.

4:30—(9) Howdy Doody. (4) Howdy Doody.

4:45—(7) Ricky the Clown.

5:00—(7) Auntie Dee. (9) Justice Colt. (4) Rocky Jones, Space Ranger. (2) The Early Show.

5:30—(7) Wild Bill Hickok. (4) Tennessee Ernie.

Nuntz TV
For Factory Authorized Service
Call FE 4-1515
C&V TV Pontiac 993 Mt. Clemens

Hay Fever Season Coming

Here's Pollen Picture Across U.S.

By ALTON L. BLAKESLEE
Associated Press Science Reporter

Run, shoot, and hide are the three main defenses for hay fever sufferers.

They can travel to areas free of ragweed pollen for their August and September vacation.

Or they can take "shots" to build up resistance to pollens causing their trouble.

Or they can hide behind efficient air-filtering devices that trap offensive pollen, and give them a room with air safe to breathe.

Pollen from ragweed is the main cause of hay fever. Some half million pounds of it are released into the air each August and September.

Some parts of the nation have very high pollen counts, others low counts, or are even free of the rehumy stuff. A free pamphlet, "Hay Fever Holiday," compiled by the Pollen Survey Committee of the American Academy of Allergy, lists the average pollen count found in some 600 cities, towns and resort areas of the United States, parts of Canada, Alaska and Mexico. A copy can be obtained from Oren C. Durham, Abbott Laboratories, North Chicago, Ill., who is committee chairman.

* * *

Generally speaking, as the accompanying map illustrates, airborne pollen is heaviest in the intensely tilled area of the Mississippi Valley, and lightest in the area west of the Cascade Mountains in Oregon and Washington.

Pollen counts are low in many areas of California, in the deserts and forests of the Rocky Mountains and in the inter-mountain states of Idaho, Utah and Nevada; in the central Adirondacks, southern tip of Florida, in the woods of Maine, New Hampshire, northern Minnesota, and extreme northern Michigan.

* * *

Next to ragweed, the heaviest load of pollen spread through the summer and fall air comes from two closely similar weed families: Chenepods and Amaranths. Among the chenepods are Russian thistle and firebrush. Amaranths include Palmer's amaranth and western water hemp. These pollens are concentrated in the middle states, as the map indicates.

Allergists estimate 10 to 15 per cent of hay fever and asthma are caused by molds and spores from grasses and leaves or dead vegetation. These molds, mainly Alternaria and Hormodendrub, are most widespread in the spring and again in the fall, but produce a low but steady number of spores through the summer.

Sagebrush pollen also causes hay fever in some persons.

Through skin tests, physicians can tell you exactly what pollens or molds you are allergic to, then give you injections of extracts of the offender to build up your resistance. This method often protects people even in high-pollen areas.

* * *

Antihistamines and other drugs can bring some relief, but it is best to consult your physician about which ones you should use, and how often you should use them.

The last few years have brought onto the market a number of air-cleaning and filtering devices to remove pollens from air being brought into a room. Some employ filters to block out pollens and dirt, others remove the pollens by electrostatic means. They vary in price.

In World War I a huge mine field containing more than 70,000 mines was laid from the Orkney Islands of Great Britain to the coast of Norway by England and the United States in an effort to control submarines.

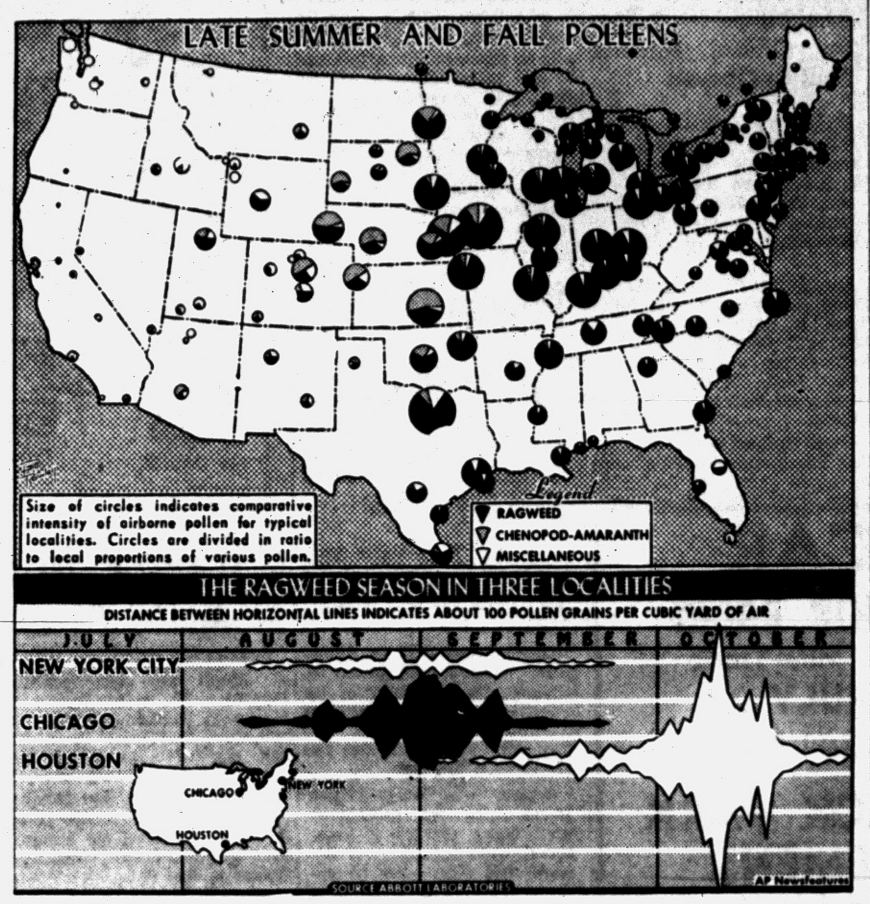

Cowboy 'n' Indian Thriller Due on Television Soon

By JACK O'BRIAN

NEW YORK (INS)—Bert Wheeler gets a big role in Roy Rogers' new cowboys 'n' Indians series, "Brave Eagle."

Bert plays "Smokey Joe" in the first such series to glorify instead of horrify our early American redskins. Keith Larsen stars as Brave Eagle.

* * *

Marion Marlowe's a grandmom (step-grandma, that is) . . . Ray Bolger threatens to quit dancing; don't let him . . . $64,000 question is only the second giveaway to be enormously entertaining, the first being Groucho of course.

* * *

Lassie dyes his hair (you're a cad, sir).

Dick VanDyke on Wednesday night's Godfrey summer sub premiere was a fresh breath of imaginative creativeness in the dull rut of TV comedy . . . Dick uses what you might call comedy of observation, utilizing such targets as new cars and your pet dog to perceptive impressionistic success . . . He's one of the newly arriving "civilized" young comedians, wearing a Brooks suit, a college senior's demeanor and an intelligently lunatic attitude toward modern fuss and foibles . . .

In direct contrast to an old-style night club imitator, George DeWitt, on the same show, who once showed promise and even some wit in his imitations which haven't changed except to lose their humor.

NEW LAINE SHOW

The show is caller "Frankie Laine Time" presents that mule-trainman in a conventional variety format evidencing less of a creative freshness than a magnificent grasp of the obvious in the old rules laid down by Max Liebman in his early Ceasar-Coco capers. . .

Shirley Melaine danced and Duke Ellington played some of his superior compositions.

Frankie Laine was better at singing than reading lines from cue cards, but struck a neatly honest note when he donned his spectacles, suggesting false pride might come before a fall into the orchestra pit if he tried to hide his myopia . . .

As TV entertainment, it was a purely straight variety show whose loose ends tie together tidily but aside from Dick Van Dyke, nary a new nor especially nifty notion in the hour.

* * *

Sid Caesar's limousine (with chauffeur 'fcawss) is so thoroughly air conditioned, one of his aides advises us, it only could do justice to frozen beef . . . Sid is driven a whole half a block via air-chilled limo to his offices each morning . . . where he listens to writers tick off the jokes, the ones which meet Sid's disapproval getting a round of imitation machine-gun fire with Sid delivering the military rejection sounds vocally, himself.

National Guard Field Camp Begins July 30

LANSING (AP)—The annual field training for more than 11,000 Michigan National Guardsmen will get underway July 30 with the movement of Michigan Air Guardsmen to the Alpena Air Gua Base.

Some 1,400 officers and men from Detroit, Battle Creek and Lansing will move by plane, bus and military convoy to the Alpena training site for two weeks ground and air training.

Answer to Previous Puzzle

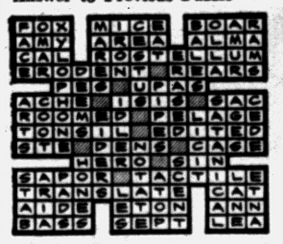

Police Hold 2 Men in Torture-Slaying

MOUNT CLEMENS (AP) — Police today held two men, one a prisoner in St. Joseph Hospital, in the torture-slaying of a well-to-do Macomb County poultry farmer.

Undersheriff Lester A. Almstadt said yesterday Thomas Henning, 47, an ex-convict from New Baltimore, confessed a part in the death of Gentiel Van de Ginste, 59, after attempting suicide by slashing an arm in his cell.

Almstadt said Henning's companion, Joseph Burrell, 31, of New Haven, made a separate oral confession.

The two were arrested Wednesday night after aVn de Ginste's body was found in the yard of his farm home at New Baltimore.

Almstadt quoted the pair as saying they beat aVn de Ginste with a fence post and garroted him with baling wire in an effort to make him tell where he kept his money.

Unemployment Claims Reach 2 Year Low

Unemployment claims at the Pontiac officeof the Michigan Employment Security Commission hit the lowest point in 23 months this week, Fred Hanses, assistant manager, reported yesterday.

The total was 600, down 180 from last week and 74 from the previous recent low of 674 registered two weeks ago, Hanses said.

Less than 18 per cent of Arizona is privately owned and less than 14 per cent controlled by the state with more than 41 per cent federally owned and more than 26 per cent in Indian reservations.



Yes, Play Safe...
Have Your Saws Sharpened By Experts!
Don't take chances by letting "just anybody" sharpen your saws . . . We do professional work, and GUARANTEE SATISFACTION! Every saw is machine sharpened, and every tooth of your saw is restored to its original pitch and bevel.
Authorized Reo Service
INCORPORATED CRAFTS
53½ Union Street
Phone FE 4-5139

BASE-BALL TIME


DETROIT TIGERS
vs.
WASH. SENATORS
Double Header
Saturday
Game Time 1:25 p.m.
Sunday
Game Time 1:55 p.m.
W-CAR
113 on Your Dial

Featuring These Famous Make TV:
RCA VICTOR — PHILCO
ADMIRAL
GENERAL ELECTRIC
SYLVANIA — DUMONT
EMERSON — CBS
HAMPTON-TV
825 West Huron St.
FE 4-2525

Famous Make
USED TV SETS
Only $5 Per Week!
HAMPTON TV
825 W. Huron FE 4-2525

SYLVANIA TV
FOX TV & RADIO SERVICE
We Service All Makes TV
2485 Airport Rd. Road
Cor. Hatchery
OR 3-1647

Oakland County Electronic Association
Attention TV Owners!
Do not be misled with low price bait advertising for television service. The price will not be as low as you think when the final bill is presented to you. Play it safe and call any of the firms listed below when you need service on your TV. You will not be deceived and you will pay only for the quality work that you can be sure you will receive.

PONTIAC
ANDY CONDON'S RADIO-TV.....127 S. Parke, FE 4-9736
AUBURN RADIO & TV.....39 Auburn, FE 4-1655
BLAKE'S RADIO-TV .....3149 W. Huron, FE 4-5791
BUSSARD ELECTRIC SHOP .....84 Oakland, FE 2-6445
CAMPBELL RADIO & TV SERV., 89 Chamberlain, FE 2-7406
CHRISTIE RADIO MAINTENANCE ... 36 Miller, FE 5-8752
C & V TV SALES & SERVICE 993 Mt. Clemens, FE 4-1515
HAMPTON ELECTRIC CO. ..... 825 W. Huron, FE 4-2525
HOD'S RADIO & TV..... 770 Orchard Lake Ave., FE 4-5841
JOHNSON'S RADIO & TV.....45 E. Walton, FE 4-7601
OBEL RADIO & TV.....46 Oak Hill, FE 4-4945
RICH & PURSELY TV .....2141 Opdyke, FE 4-0221
STEFANSKI RADIO & TV.....1157 W. Huron, FE 2-6967
SWEET'S RADIO APPLIANCE.....422 W. Huron, FE 4-1133
WALTON RADIO & TV.....1430 Joslyn, FE 2-2257
WKC, INC., SERVICE DEPT.....45 N. Perry, FE 2-0711
BOULEVARD RADIO & TV SERV...512 Osmun, FE 4-7723
WEST OF PONTIAC
MAC RADIO & TV.....1515 Union Lk. Rd., EM 3-3072
AUBURN HEIGHTS
ACE TV & RADIO SERVICE... 3357 Auburn Rd., FE 8-1204
GENE'S TV SALES & SERVICE.....3351 Grant, FE 4-8972
BIRMINGHAM
ELECTRONICS SERVICE CO., 1287 S. Woodward, MI 6-1022
CLARKSTON
LAATSCH'S TV SERVICE .....6734 Dixie, MA 5-5311
DRAYTON PLAINS
LATIMER'S RADIO & TV....3530 Sashabaw Rd., OR 3-2652
PHELPS ELECTRIC .....4348 Dixie Hwy., OR 3-1217
OXFORD
OXFORD RADIO & TV SHOP, 40 S. Washington, OA 2-2032
ROCHESTER
ROCHESTER RADIO & TV.....430 Main St., OL 2-2141
DOBAT TV & RADIO SERVICE...104 W. 5th St., OL 2-4722
AVON & TROY TOWNSHIP
FRANK'S TV SERVICE .....3852 Alida St., FE 4-7546
WALLED LAKE
TOWNSEND'S TV SERVICE, 2081 Commerce Rd., EM 3-2527
WILKINSON'S TV SERVICE, 3070 S. Commerce, MA 4-2665

Freedom of Speech
... FOR REPUBLICANS ONLY?
EMIL MAZEY
SECRETARY - TREASURER, UAW - CIO
HAROLD CRANEFIELD
LEGAL COUNSEL, UAW - CIO
6:30 p.m. Tomorrow!
ON "MEET THE UAW-CIO"
OKLW-TV Channel 9

Your Watch
- Adjusted
- Cleaned
- Regulated

$4.50
Expansion Watch Bands
Ladies'—Men's
Special! $1.95
Georges-Newports
Jewelry Dept.

HUTCHINSON Trailer Sales
4615 Dixie Hwy.
Drayton Plains
$1,000 Bigger Trade-in Allowance

BIG CAR CHAMPIONSHIP RACES
On the Big ½ Mile Track
SUNDAY, JULY 24
First Event at 2:30 P. M.
at
RACE TRACK PARK MT. CLEMENS
Michigan's Only Sanctioned ½ Mile Track!
Located on Broadway, ½ Mile North of County Building
7 THRILLING RACES

"Reliable INSURANCE Protection"
Wm. W. Donaldson Agency
714 Community National Bank
Phone FE 4-4565

Deportation Off for GI's Child

Immigration Rulings for Official Entrance Must Be Obeyed

WASHINGTON (AP) — Four-year-old Jane Edith Thomas of Dayton, Ohio, is safe from deportation, but the Immigration Service says it wants the Italian - born girl's American father to qualify her for citizenship.

* * *

Immigration Commissioner J.M. Swing said yesterday no action would be taken "to deport this little girl" who was born in a U.S. Army Hospital in Trieste while her father, Leslie Thomas, was stationed there. He married an Italian national.

It was disclosed several days ago that Immigration Service officials have said Jane is in the United States illegaly because of a technical provision in the law. But they also said she can stay in this country permanently if she leaves by Sept. 30 and then returns on an immigrant visa.

* * *

Her father says he cannot afford to take Jane to Canada to get the required visa.

In his statement, Swing indicated he still expects Thomas to take steps under procedure which permits an American citizen to apply to the State Department for a permanent resident visa for his child, then go to Canada and obtain the visa at the nearest U. S. consulate. Swing said this could be done in a one - day trip to Canada.

'Phoney' Ticket Racket Smashed

Detroit Police Arrest Sellers of Counterfeit Field Day Ducats

DETROIT (AP)—Police today claimed to have smashed a ring which planned to peddle $10,000 worth of bogus firemen's field day tickets.

Harold Goheen, 30, a former Detroit fireman, and Robert A. Reynolds, 29, a member of the fire department, were held for investigation in the swindle. Two other men were sought. One was said to be a fireman.

Goheen, who resigned last March from the department while facing charges of being absent without leave, was arrested last night after he approached a fireman acquaintance and offered to sell him several of the bogus ticket books. The fireman called police.

Police said they confiscated 125 books from the trunk of Goheen's car.

Police said Reynolds, who was arrested at his home, admitted paying $480 for 65 counterfeit ticket books.

Police said the books were excellent counterfeits of the legitimate tickets good for the field day Aug. 6-7. Officers said each book contained 50 tickets selling for 50 cents each.

Reynolds was ordered suspended immediately from the department.

WHAT'S MY LINE?

INSTRUCTIONS: Each word is related to my work. Unscramble as few as possible to guess my line. Answer appears under arrow, reading downward.

I AM A . . . . . .



1 LADPE
2 NRISTG
3 SABS
4 NORTE
5 TONE

6 VACTOE
7 DUNSO
8 PONIA
9 SYKE
10 DAGNR

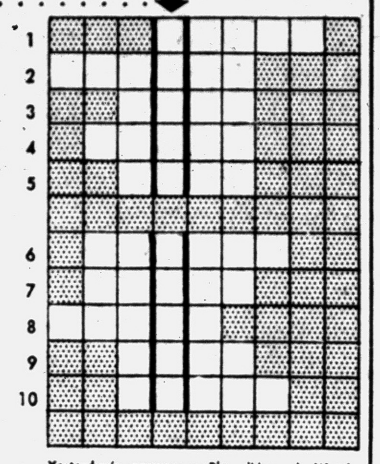

Yesterday's answer: apPly, diAmond, Watch, uNcle, Broke, Ring, gOld, ticKet, silvEr, chaRge.

© 1955 What's My Line, Inc. 7-23

Charge Murder Suspect Despite Many Loose Ends

BERKELEY, Calif. (AP)—Burton W. Abbott has been formally charged in the kidnap-slaying of 14-year-old Stephanie Bryan, but authorities said today there are still many loose ends in this strange case.

In a brief preliminary hearing yesterday, Municipal Judge Louis J. Hardie continued the arraignment of the one-lunged accounting student to July 29.

Abbott has denied from the outset that he knew anything about the disappearance of the Berkeley High School girl last April 28. Now, under instructions from his lawyer, he has stopped talking.

* * *

He was arrested Wednesday night after the girl's decomposed body was found near the Abbott family's cabin in Trinity County 200 miles north of Berkeley.

Alameda County Prosecuting Atty. J. Frank Coakley, who yesterday filed a murder complaint against Abbott declared "We have ample evidence that Abbott killed Stephanie Bryan." The complaint was signed by Stephanie's father.

Abbott's wife and brother talked to him briefly today at the hearing. The brother, Mark, an efficiency expert at the Alameda Naval Air Station, conversed with an FBI agent. There was no indication what they talked about.

* * *

Mark contends—as does Burton Abbott's wife, Georgia—that Burton is too weak physically to have done the violent things that Stephanie's killer presumably did — overpower her in Berkeley, take her 200 miles north to Trinity County, bludgeon her or strangle her (the coroner says she could have died either way) and then haul her body 335 feet up a steep ridge and bury her in a rocky manzanita thicket.

Assets Rise $1.5 Million

FRANKFORT, Ky. (UP) — Assets of state-chartered building and loan associations in Kentucky increased more than $15,000,000 during 1954 and totaled $123,945,022.64, the state banking department said.

Mother Clears Cop in Shooting

Officer Kills Her Son in Self-Defense Move When Making Arrest

DAYTON, Ohio (AP)—The mother of a youth who was shot and killed by a policeman last night said the officer "was within his rights," investigating police reported.

* * *

Mrs. Vera Connors, 37, mother of Arthur Dawson Roberts Jr., 19, witnessed the shooting by Patrolman C. B. Killean last night after she had called police with the message: "He's going to kill us."

She referred to herself and the boy's stepfather, Ronald Connors, 42, at whose home the tragedy occurred.

Mrs. Connors told Detective Lt. R. C. Grundish the boy was visiting and asked for a bottle of liquor. Grundish quoted the mother as saying she refused and the youth left the house and returned with a gun.

* * *

She told police he terrorized and threatened and she then called police.

They found Roberts pointing the gun at the stepfather.

Grundish said it appeared that Killean fired in self defense when the boy then pointed the gun at him.

Operator of Drive-in Draws Fine for Minor

Lloyd W. Strong II, operator of a drive-in restaurant at 2156 Cass Lake Rd., Keego Harbor, yesterday was fined $100 plus $25 court costs by Sylvan Lake Justice J. J. Leavy for illegally employing a minor.

Strong was charged with employing a 16-year-old girl who had no working permit, according to Grace Olsen, deputy inspector for the State Department of Labor.

Minors under 18 years old must have working permits, she explained. With permits, those between 16 and 18 can work until 10 p.m. Minors 14 and 15 years old can work until 9 p.m., if possessing permits.

Oliver Buick Introduces . . .



DAVE WILLSON
NEW USED BUICK SALESMAN

Dave has lived all his life in Pontiac. Attended Pontiac schools where he excelled in his favorite hobby of singing. He married Virginia Root and they have a son and daughter. Home to them is at 190 Oneida road.

Strike an Harmonious Cord with Dave on a terrific deal for your New Buick!

Call FE 2-9101 for a Demonstration Ride with Dave

Oliver Buick 210 Orchard Lake Ave.
The Home of the Good Deal PLUS a Good Deal More

In Our New Building . . . .





With the addition of eleven teller windows we will be able to serve more people quickly, and efficiently.

FOR MORE CONVENIENCE

Our New Main Office Building at 761 West Huron Street provides attractive, modern facilities which will enable us to give you faster, more efficient service. You will find our pleasant, air-conditioned offices a quiet, friendly place to do business.

We invite you to stop in any time and open a savings account. Or if you are planning to build, take advantage of the many house plans we have to offer and our Planning Room where you can look over these plans in quiet comfort.

If you are buying a new home, let us explain how we can help you finance it. You will find ample free, convenient parking at the rear of our building.

Remember . . . at All Three Pontiac Federal Offices Your Savings Earn 2% Per Annum!

PONTIAC FEDERAL SAVINGS and LOAN ASSOCIATION

Downtown Branch
16 E. Lawrence St.

HOME OFFICE, 761 WEST HURON

Rochester Branch
407 Main Street